

TABLE OF CONTENTS

Lady Lion Basketball

Table of Contents	1
2023-24 Quick Facts	2
2023-24 Roster	3
2023-24 TV/Radio Roster	4
Media Information	5
Lady Lions in the WNBA	6-7
Academic Excellence	8-9
National Exposure	10-11
International Experience	12-13
Giving Back	14-15
Play4Kay	16-17
B1G Stage	18-19
Tourney Time	20-21
A Season To Remember	22-23
We Are...	24-25

Opponents

All-Time Record vs. Opponents	26-27
All-Time Opponent Game-by-Game	28-34

History & Records

Through the Years: Lady Lion Basketball	35-37
Year-by-Year Results	38-53
Record By Season/Coaching Records	54
Bryce Jordan Center	55
Home Court History	56
Bryce Jordan Center Records	57-61
Individual Single Game Records	62
Team Single Game Records	63
Team Season Records	64
Opponent Records	65
Miscellaneous Records	66-67
Winning Streaks/Milestones	66
100-Point/Overtime Games	67
Lady Lion 1,000-Point Club	68-74
Scoring Records	75-76
Field Goal Records	77
3-Point Field Goal Records	78
Free Throw Records	79
Rebounding Records	80-81
Assist Records	82
Steal Records	83
Blocked Shot Records	84
Year-by-Year Team Statistics	85
Year-by-Year Statistical Leaders	86-89
NCAA Tournament Chronology	90
NCAA Tournament Records	91
WNIT Chronology & Records	92

AIAW History	93
Big Ten Tournament Chronology	94
Big Ten Tournament Records	95
Big Ten Tournament Facts	96
Atlantic 10 Tournament Chronology	97

Honors

WBCA First Team All-America Profiles	98-101
Suzie McConnell	98
Susan Robinson	99
Helen Darling	100
Kelly Mazzante	101
National Awards	102-104
Big Ten Honors	105-107
Atlantic 10 Honors	108
International Basketball	109
Lady Lion Team Award Winners	110-111
All-Time Letterwinners	112-114
Lady Lions Numerical History	115-116
Lady Lions Spanning The Globe	117-118
Lady Lions By Height	119-120

2022-23 Season Review

2022-23 Game-by-Game Results	121-128
2022-23 Overall Statistics	129
2022-23 Big Ten Statistics	130
2022-23 Big Ten Leaders	131

2023-24 Penn State Women's Basketball Record Book

The Penn State Women's Basketball Record Book was made digitally available as a service to the media.

Credits: The 2023-24 Women's Basketball Yearbook was compiled, edited and designed by Matt McCann with assistance from Michael Giorgianni and Kristen Anderson. Covers and graphic assistance from Sarah Yermalovich. Photos Credits: Mark Selders, Steve Manuel, Kristina Petersen, Gorman Findley, Craig Houtz, Trish Hummer, Tom Ciszek, Matt Cashore, Peter C. Borg, Richard Svaleson, Bill Ewart, NBA & WNBA Entertainment, Getty Images, USA Basketball & CW Pack, J&A Photography, Justin Casterline Photography and Penn State Public Information.

U. Ed. No. ICA-21-13

QUICK FACTS

The University

Location	University Park, Pa.
Founded	1855
Enrollment (University Park campus)	45,901 (40,363 undergraduate)
Colors	Blue & White
Nickname	Lady Lions
Conference	Big Ten
President	Dr. Neeli Bendapudi
VP for Intercollegiate Athletics	Dr. Patrick Kraft
Deputy AD/SWA	Dr. Lauren Rhodes
Deputy AD (WBB Administrator)	Brandi Stuart
Facility (cap.)	Bryce Jordan Center (15,104)
All-Time Record at BJC	292-117 (29 seasons)

Lady Lion Basketball

Head Coach	Carolyn Kieger
Alma Mater	Marquette '06
Overall Record	140-137 (Nine Seasons)
School Record	41-73 (Fifth Season)
Postseason Appearances	Three (3 NCAA)
Twitter	@CoachKiegs
Basketball Office Phone	814-863-2672
Basketball Office Fax	814-863-1221
Best Time To Reach Coach	Through SID
Assistant Coach	Terri Williams
Yrs at Penn State	Second
Alma Mater	Penn State '91
Assistant Coach/Recruiting Coordinator	Sharnee Zoll-Norman
Yrs at Penn State	Second
Alma Mater	Virginia '08
Assistant Coach	Tiffany Swoffard
Yrs at Penn State	First
Alma Mater	Austin Peay '02
Assistant Coach	Pam Brown
Yrs at Penn State	Fifth
Alma Mater	Charlotte '06
Assistant Coach	Natasha Hiedeman
Yrs at Penn State	Second
Alma Mater	Marquette '19
Director of Player Development	Adrienne Motley
Director of Program Development	Katie Glusko Sosnoskie
Director of Recruiting and Creative Content	Amari Boyd
Graduate Assistant	Courtney Roman
Graduate Assistant	Kelson Marisa
Video Coordinator	Tyler Robinson
Athletic Trainer	Claire Peters
Performance Enhancement Coach	Rhian Davis
Twitter/Instagram	@pennstatewbb
Facebook	facebook.com/PennStateWBB

Strategic Communications

Women's Basketball Strategic Communications Contact

	Julia Beretta
Address	101 Bryce Jordan Center University Park, Pa. 16802
Department Phone	814-865-1757
Website	www.GoPSUsports.com
Press Row Phone	814-863-3294

Senior Associate AD, Strategic Communications	Kristina Petersen
Assistant AD	Greg Kincaid
Associate Director	Chelsea Vielhauer
Associate Director	John Hanna
Assistant Director	Pat Donghia
Assistant Director	Matt Jackson
Assistant Director	Paul Marboe
Assistant Director	Matt Rudisill
Assistant Director	Aaron Gubernan
Assistant Director	Nick Whitley
Administrative Support Assistant	Cristin Guiher

Team Information

2022-23 Record	14-17
Home	11-6
Away	0-10
Neutral	3-1
Big Ten Record (finish)	4-14 (T-12)
Home	4-5
Away	0-9
Letterwinners Returning/Lost	.6/7
Starters Returning/Lost	.4/1
Big Ten Tournament	Quarterfinals
Postseason	n/a

History

First Year of Women's Basketball	1965
All-Time Record	989-555 (59 seasons)
All-Time Big Ten Record	289-232 (31 seasons)
NCAA Tournament Appearances/Last	.25/2014
NCAA Tournament Record	32-25
NCAA Regional Appearances/Last	.13/2014
NCAA Final Four Appearances/Last	One/2000
Big Ten Regular Season Championships	Eight
Big Ten Tournament Championships	Two

NUMERICAL ROSTER

No.	Name	Pos.	Cl.	Ht.	Hometown/High School (Previous School)
0	Ashley Owusu	Gr.	G	6-0	Woodbridge, Va. / Paul VI (Maryland/Virginia Tech)
1	Ali Brigham	Sr.	F	6-4	Franklin, Mass./Franklin
2	Tay Valladay	Gr.	G	5-6	Chicago, Ill. / Rich South (Marquette/Virginia)
3	Moriah Murray	R-Fr.	G	5-8	Dunmore, Pa. / Dunmore (Drexel)
4	Shay Ciezki	So.	G	5-7	Lancaster, N.Y./St. Mary's
5	Leilani Kapinus	R-Jr.	G	5-10	Madison, Wis./James Madison Memorial
7	Grace Hall	R-So.	F	6-2	Homewood, Ill. / Homewood-Flossmoor (Wabash/LSU)
10	Chanaya Pinto	Sr.	F	6-1	Maputo, Mozambique/Escola Secundaria De Carcavelos (Oregon/Northwest Florida State College)
12	Jayla Oden	Jr.	G	5-8	Baltimore, Md. / McDonogh (Illinois)
14	Kylie Lavelle	So.	F	6-2	Moosic, Pa. / James Madison Memorial
20	Makenna Marisa	Sr ⁺	G	5-11	McMurray, Pa./Peters Township
22	Alli Campbell	R-Jr.	G	6-0	Altoona, Pa./Bellwood-Antis (Notre Dame)

ALPHABETICAL ROSTER

No.	Name	Pos.	Cl.	Ht.	Hometown/High School (Previous School)
1	Ali Brigham	Jr.	F	6-4	Franklin, Mass./Franklin
22	Alli Campbell	R-So.	G	6-0	Altoona, Pa./Bellwood-Antis (Notre Dame)
4	Shay Ciezki	Fr.	G	5-7	Lancaster, N.Y./St. Mary's
7	Grace Hall	R-So.	F	6-2	Homewood, Ill. / Homewood-Flossmoor (Wabash/LSU)
5	Leilani Kapinus	R-So.	G	5-10	Madison, Wis./James Madison Memorial
14	Kylie Lavelle	So.	F	6-2	Moosic, Pa. / James Madison Memorial
20	Makenna Marisa	Sr ⁺	G	5-11	McMurray, Pa./Peters Township
3	Moriah Murray	R-Fr.	G	5-8	Dunmore, Pa. / Dunmore (Drexel)
12	Jayla Oden	Jr.	G	5-8	Baltimore, Md. / McDonogh (Illinois)
0	Ashley Owusu	Gr.	G	6-0	Woodbridge, Va. / Paul VI (Maryland/Virginia Tech)
10	Chanaya Pinto	Sr.	F	6-1	Maputo, Mozambique/Escola Secundaria De Carcavelos (Oregon/Northwest Florida State College)
2	Tay Valladay	Gr.	G	5-6	Chicago, Ill. / Rich South (Marquette/Virginia)

Head Coach: Carolyn Kieger (Marquette '06), Fifth season

Assistant Coach: Terri Williams (Penn State '91), Second season

Assistant Coach/Recruiting Coordinator: Sharnee Zoll-Norman (Virginia '08), Second season

Assistant Coach: Tiffany Swoffard (Austin Peay '02), First season

Assistant Coach: Pam Brown (Charlotte '06), Fifth season

Assistant Coach: Natisha Hiedeman (Marquette '19), Second season

Director of Player Development: Adrienne Motley

Director of Program Development: Katie Glusko Sosnoskie

Director of Recruiting and Creative Content: Amari Boyd

Graduate Assistant: Courtney Roman

Graduate Assistant: Kelson Marisa

Video Coordinator: Tyler Robinson

Athletic Trainer: Claire Peters

Performance Enhancement Coach: Rhian Davis

RADIO/TV ROSTER



0 | ASHLEY OWUSU

G | Gr. | 6-0
Woodbridge, Va.



1 | ALI BRIGHAM

F | Sr. | 6-4
Franklin, Mass.



2 | TAY VALLADAY

G | Gr. | 5-6
Chicago, Ill.



3 | MORIAH MURRAY

F | R-Fr. | 5-8
Dunmore, Pa.



4 | SHAY CIEZKI

G | So. | 5-7
Buffalo, N.Y.



5 | LEILANI KAPINUS

G | R-Jr. | 5-10
Madison, Wis.



7 | GRACE HALL

F | R-So. | 6-2
Homewood, Ill.



10 | CHANAYA PINITO

F | Gr. | 6-1
Maputo, Mozambique



12 | JAYLA ODEN

G | Jr. | 5-8
Baltimore, Md.



14 | KYLIE LAVELLE

F | So. | 6-2
Moosic, Pa.



20 | MAKENNA MARISA

G | Sr.+ | 5-11
McMurray, Pa.



22 | ALLI CAMPBELL

G | R-Jr. | 5-11
Altoona, Pa.



CAROLYN KIEGER

Head Coach
Fifth Season | Marquette '06



TERRI WILLIAMS

Assistant Coach
Second Season
Penn State '91



SHARNEE ZOLL-NORMAN

Assistant Coach
Second Season
Virginia '08

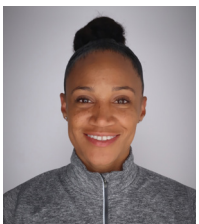

TIFFANY SWOFFARD

Assistant Coach
First Season
Penn State '14



PAM BROWN

Assistant Coach
Fifth Season
Charlotte '06



NATISHA HIEDEMAN

Assistant Coach
Second Season
Marquette '19



PRONUNCIATIONS

Shay Ciezki
Leilani Kapinus
Makenna Marisa
Chanaya Pinto

Shay Ches-kee
Lay-lon-ee
ma-REE-suh
Sha-Ni-Uh Pin-to

Coaches
Carolyn Kieger

KEY-grr



MEDIA INFORMATION

Coach Kieger's Availability

All interview requests for head coach Carolyn Kieger should be directed to Julia Beretta (jpb6970@psu.edu) in the Strategic Communications Office.

Coach Kieger will hold weekly press conferences during the season. A schedule is available by contacting the Strategic Communications Office.

Coach Kieger will not be available on game day prior to tip-off. Postgame press conferences will be held after each game, home and away.

Student-Athlete Interviews

All student-athlete interviews must be arranged through Julia Beretta in the Strategic Communications office at least one week in advance. Student-athletes will be available on a weekly basis throughout the season. Interviews will not be granted on game day prior to tip-off.

Student-athletes will return phone calls only upon clearance with the Strategic Communications Office. They may also be scheduled for one-on-one interviews in person. Student-athlete phone numbers will not be released.

Following games, requested Penn State student-athletes will be brought to the postgame media interview room. The Penn State locker room is closed.

Credentials

Single game and season press credentials are issued to accredited members of the working media only. Requests for credentials should be directed to Ryan Snyder. Please submit requests for game credentials at least one week in advance of each game. Press credentials can be picked up at Media Will Call, which is located at the Media/Team entrance, on the south side of the Bryce Jordan Center, across from the Panzer Lacrosse Stadium.

Penn State is a member of the Big Ten Conference and all press box and game day policies will conform to Big Ten guidelines.

Photographers

A photo pass must be issued to gain courtside access at the Bryce Jordan Center. Please contact Julia Beretta, one week in advance for photo passes.

Courtside photographers must follow NCAA guidelines, which prohibit entry to the bench areas and stands. Photographers must remain seated at all times.

Radio Networks

The Penn State Sports Network originates from the first row of Booth C23 in the press area. Visiting stations are provided one phone line, an Ethernet connection and one ISDN line, and are located on the first row of Booth C22 in the press area.

Press Row Seating

To access the press seating area, turn left out of the media room, walk down the hallway and take the elevator to the Concourse level. Please allow several minutes when taking the elevator to press row or the media room.

When leaving the elevator, turn right. The press area is at Portal 23. Final statistics and a running play-by-play will be available in the media room following the game.

Game Notes

Game notes will be provided the day before a game. If you would like to receive game notes via email, please contact Julia Beretta.

Website

The official Penn State Athletics website is: www.GoPSUsports.com. News updates, notes, statistics and general information on all 31 of Penn State's varsity sports are available on the site.

Penn State Sports Network

For the 18th consecutive season, the Penn State Sports Network, under the direction of Learfield and WRSC-AM in State College, will broadcast every Lady Lion Basketball game, with Justin Antweil on play-by-play and Joe Putnam as color analyst. The Penn State Sports Network is syndicated by Penn State Sports Properties, a property of Learfield, one of the country's largest syndicates of college sports.

Press Row Number: 814-863-3294



LADY LIONS IN THE WNBA

LADY LIONS HAVE EARNED ALL-STAR, ALL-WNBA,
COACH OF THE YEAR, & NEWCOMER OF THE YEAR HONORS



WNBA DRAFT HISTORY

Year	Pick (Rd.)	Player (Team)
1997	20 (3)	Tina Nicholson (Cleveland)
1998	16 (2)	Suzie McConnell-Serio (Cleveland)
1999	49 (4)	Angie Potthoff (Minnesota)
2000	17 (2)	Helen Darling (Cleveland)
2000	32 (2)	Andrea Garner (Houston)
2001	46 (3)	Maren Walseth (Sacramento)
2002	49 (3)	Rashana Barnes (Los Angeles)
2004	16 (2)	Jess Brungo (Connecticut)
2004	18 (2)	Kelly Mazzante (Charlotte)
2005	12 (1)	Tanisha Wright (Seattle)
2007	38 (3)	Amanda Brown (Los Angeles)
2010	24 (2)	Tyra Grant (Phoenix)
2013	13 (2)	Alex Bentley (Atlanta)
2013	26 (3)	Nikki Greene (Phoenix)
2014	21 (2)	Maggie Lucas (Phoenix)

NEXT LEVEL TALENT

The next level has seen Lady Lions' compete and coach, with **Suzie McConnell-Serio** earning first-team All-WNBA & WNBA Newcomer of the Year as a player and WNBA Coach of the Year as head coach of the Minnesota Lynx in 2004.





CHAMPIONSHIP CALIBER

Penn Staters have won three WNBA Championships, including a pair of trophies won by **Kelly Mazzante** and one from **Tanisha Wright**.

Along with titles from Mazzante and Wright, **Alex Bentley** (*Atlanta*), **Helen Darling** (*San Antonio*) and **Maggie Lucas** (*Indiana*) have each played in the WNBA Finals.

Penn State has been represented in seven of the last 13 WNBA finals series, including four straight from 2007-10.



WNBA CHRONOLOGY



Alex Bentley, 2013, 2018-2019
Maggie Lucas, 2018
Kelly Mazzante, 2011
Tanisha Wright,
Head Coach, 2021-Present



Tanisha Wright,
Assistant Coach, 2020-21



Kelly Mazzante, 2004-06
Helen Darling, 2005-06



Helen Darling, 2004
Suzie McConnell-Serio,
Head Coach, 2003-06
Angie Potthoff, 1998-2001
Tanisha Wright - 2018



Helen Darling, 2000-03
Suzie McConnell-Serio, 1998-2000
Tina Nicholson, 1997



Tanisha Wright, 2015-16,
2019



Maggie Lucas, 2018



Kelly Mazzante, 2007-09



Jess Brungo, 2004-06
Alex Bentley, 2014-18
Nikki Greene, 2015



Maren Walseth, 2001



Andrea Garner, 2000



Helen Darling, 2007-10



Maggie Lucas, 2014-16



Tanisha Wright, 2005-14
Andrea Garner, 2000-01



Kam Gissendanner, 2008
Nikki Greene, 2014



Maren Walseth, 2002



ACADEMIC EXCELLENCE



ACADEMIC ALL-AMERICANS

Year	Player	Team
1987	Vicki Link	Second Team
1991	Susan Robinson	Second Team
1992	Susan Robinson	First Team
1993	Jen Kretchmar	Third Team
1995	Missy Masley	Third Team
2000	Andrea Garner	Third Team
2002	Kelly Mazzante	Third Team
2003	Kelly Mazzante	Second Team
2004	Kelly Mazzante	First Team
2022	Makenna Marisa	Third Team
2023	Makenna Marisa	Third Team

2004 CoSIDA Women's Basketball
Academic All-American of the Year - Kelly Mazzante

DEVELOPING LEADERS ON & OFF THE COURT

BIG TEN DISTINGUISHED SCHOLARS

- 2009 Janessa Wolff
- 2010 Nicole Arcidiacono, Janessa Wolff
- 2015 Tori Waldner
- 2017 Sarah McMurtry, Kaliyah Mitchell, Lindsey Spann
- 2021 Anna Camden, Kelly Jekot, Makenna Marisa
- 2022 Anna Camden, Kelly Jekot, Makenna Marisa
- 2023 Ali Brigham, Alli Campbell, Makenna Marisa



ACADEMIC ALL-BIG TEN



BY THE NUMBERS

125

Academic All-Big Ten performers

11

Academic All-Americans

1 in 111

1 in 111 Americans with a college degree is a Penn State graduate

- 1993 Jen Kretchmar, Missy Masley, Jen Reimers
- 1994 Kim Calhoun, Missy Masley, Jen Reimers
- 1995 Missy Masley, Jen Reimers
- 1997 Stacey Brewer, Jamie Parsons, Christine Portland
- 1998 Andrea Garner, Jamie Parsons, Christine Portland
- 1999 Andrea Garner, Marissa Graby, Christine Portland, Lisa Shepherd, Maren Walseth
- 2000 Andrea Garner, Marissa Graby, Lisa Shepherd, Maren Walseth
- 2001 Chrissy Falcone, Ashley Luke, Lisa Shepherd, Maren Walseth
- 2002 Jennifer Brenden, Jess Brungo, Kelly Mazzante
- 2003 Jennifer Brenden, Jess Brungo, Melanie Croser, Kelly Mazzante, Tanisha Wright
- 2004 Jennifer Brenden, Jess Brungo, Kelly Mazzante, Tanisha Wright, Melanie Croser, Ashli Schwab
- 2005 Jennifer Brenden, Amanda Brown, Ashli Schwab, Jess Strom, Tanisha Wright
- 2006 Amanda Brown, Romana Vynuchalova
- 2007 Amanda Brown
- 2008 Nicole Arcidiacono, Meredith Monroe, Meggan Quinn
- 2009 Nicole Arcidiacono, Rashida Mark, Meredith Monroe, Meggan Quinn, Julia Trogele, Janessa Wolf
- 2010 Nicole Arcidiacono, Meredith Monroe, Meggan Quinn, Julia Trogele, Janessa Wolf
- 2011 Nikki Greene, Mia Nickson, Gizelle Studevent, Julia Trogele
- 2012 Ariel Edwards, Nikki Greene, Maggie Lucas, Mia Nickson, Gizelle Studevent
- 2013 Ariel Edwards, Nikki Greene, Mia Nickson, Gizelle Studevent, Dara Taylor, Tori Waldner
- 2014 Ariel Edwards, Dara Taylor, Tori Waldner
- 2015 Jenny DeGraaf, Molly Dincher, Kaliyah Mitchell, Sierra Moore, Lindsey Spann, Tori Waldner, Peyton Whitted
- 2016 Kaliyah Mitchell, Lindsey Spann, Peyton Whitted
- 2017 Sarah McMurtry, Kaliyah Mitchell, Sierra Moore, Lindsey Spann, Peyton Whitted
- 2018 Sarah McMurtry, Kayleigh Semion, Jaida Travascio-Green
- 2019 Leah Knizner, Kamaria McDaniel, Sarah McMurtry, Kayleigh Semion, Jaida Travascio-Green
- 2020 Lauren Ebo, Kamaria McDaniel, Kayleigh Semion, Alisia Smith, Bexley Wallace
- 2021 Anna Camden, Kelly Jekot, Makenna Marisa, Nia Staples
- 2022 Niya Beverley, Maddie Burke, Anna Camden, Kelly Jekot, Leilani Kapinus, Makenna Marisa, Tova Sabel
- 2023 **Ali Brigham, Ymke Brouwer, Alli Campbell, Leilani Kapinus, Makenna Marisa**



NATIONAL EXPOSURE



THE LADY LIONS HAVE
APPEARED ON
BTN, CBS, ESPN, ESPN2
& FS2



ON THE NATIONAL SCENE

Over the years, the Lady Lions have been featured in many of the nation's premier publications, including Sports Illustrated, USA Today and ESPN.com.

443 TELEVISION
APPEARANCES
SINCE 1989-90



EXTENSIVE LOCAL COVERAGE

THE LADY LIONS HAVE EXTENSIVE COVERAGE IN STATE COLLEGE'S LOCAL MEDIA SCENE, INCLUDING THE DAILY COLLEGIAN, ONWARD STATE, THE CENTRE DAILY TIMES AND LOCAL TELEVISION STATIONS.



INTERNATIONAL EXPERIENCE



**CREATING
LIFE-LONG MEMORIES
AND NEW
EXPERIENCES**

WORLD TOUR



FRANCE 2012 ITALY 2012 SPAIN 2018

THE PLACES YOU WILL GO

In recent years, the Lady Lions have traveled to the U.S. Virgin Islands, Bahamas, Hawaii, Malibu and Cancun for in-season tournaments.

Every four years the NCAA allows a university to travel abroad over the summer for games. The Lady Lions traveled to Spain in 2018, France and Italy in 2012, and Switzerland in 2004.





GIVING BACK



**COMMUNITY SUPPORT
GOES BOTH WAYS FOR
THE LADY LIONS**





FOR THE CAUSE

The Penn State women's basketball program has volunteered for various community service organizations, including Special Olympics, THON, Center SAFE, Penn State Athletes Take Action, Day of Caring, Pets Come First, Meals on Wheels, United Way, Toys For Tots, The Jared Box Project and the State College Area Food Bank.

SUPPORTING EDUCATION

The Lady Lions hold supporting local educational programs high on the priority list. They have spent time at Carl Street Elementary School, Bellefonte Area Middle School, the Bellefonte Youth Center, Our Lady of Victory Catholic School and Easterly Parkway Elementary School.





PLAY4KAY BENEFITTING PINK ZONE

PINK ZONE FACTS

- Pink Zone has donated \$3.2 Million to aid breast cancer research and awareness over the last 15 years.
- The Lady Lions notched a record number of survivors (698) and hit a record fundraising mark (\$310,000) for the 2014 Pink Zone at Penn State.
- The Lady Lions were the recipient of 2013 and 2014 Play 4Kay Division I award for their efforts to raise awareness and funds in the fight against breast cancer.
- Pink Zone at Penn State fundraising efforts benefit Geisinger-Lewistown Hospital, Penn Highlands (Huntington), Kay Yow Cancer Fund, Mount Nittany Medical Center, the PA Breast Cancer Coalition and the Penn State Cancer Institute.
- The Lady Lions became the first Division I team in the country to wear pink uniforms in support of breast cancer awareness against Wisconsin on Feb. 4, 2007.
- Pink Zone with the help of the the Lady Lions has funded the "Penn State Lady Lion Basketball Cancer Resource Center" at Mount Nittany Medical Center's new cancer center.
- Pink Zone with the help of the Lady Lions has fulfilled their pledge of \$50,000 to fund "Penn State Lady Lion Basketball Endowment" through the Penn State Hershey Cancer Institute. The endowment will provide grants for novel ideas in breast cancer research and will be awarded annually.



CHAMPION THE CAUSE

The Mimi U. Barash Coppersmith Pink Zone Champion Award recognizes those who help champion the cause in finding a cure for breast cancer. The individuals or groups are honored because they have made significant contributions in the area of awareness, prevention, education, treatment, research or care.

MIMI U. BARASH COPPERSMITH PINK ZONE CHAMPION AWARD WINNERS

- 2010 - Centre County Breast Cancer Coalition
- 2011 - Fullington Trailways
- 2012 - Steve Falke & the Penn State Bookstore
- 2013 - Power of Pink (Taryn Noll) & Pink Zone Student Group (Eric Bodnar)
- 2014 - Centre Daily Times
- 2015 - Kish Bank
- 2016 - Mimi U. Barash Coppersmith
- 2017 - Ed and Jeanne Arnold
- 2018 - Aileen Galley, MSW, ACSW
- 2019 - Barbara Palmer (awarded posthumously)
- 2020 - Linda Gall





BIG STAGE

BIG TIME

The Lady Lions' eight regular-season titles since joining the conference in 1992-93 are the second-most of any Big Ten school during that span.



SINCE 1992-93
PENN STATE OWNS
10 BIG TEN TITLES



**36 FIRSTTEAM
SELECTIONS SINCE 1992-93**



FIRST-TEAM ALL-BIG

Tina Nicholson	1994-95-96
Angie Potthoff	1995-96-97
Helen Darling	1999-2000
Andrea Garner	1999-2000
Maren Walseth	2000-01
Kelly Mazzante	2001-02-03-04
Tanisha Wright	2003-04-05
Jess Strom	2005
Amanda Brown	2007
Tyra Grant	2009-10
Alex Bentley	2011-12-13
Maggie Lucas	2012-13-14
Ariel Edwards	2014
Teniya Page	2017-18-19
Kamaria McDaniel	2020
Makenna Marisa	2022
Makenna Marisa	2023





TOURNEY TIME

25 NCAA TOURNAMENTS
13 SWEET SIXTEENS
4 ELITE EIGHTS
1 FINAL FOUR



A NOTCH ABOVE

Penn State is one of only 22 schools with at least 25 NCAA Tournament appearances, joining Tennessee, Georgia, Stanford, Texas, UConn, Maryland, North Carolina, Iowa, Notre Dame, LSU, NC State, Louisiana Tech, Purdue, Ohio State, Vanderbilt, Rutgers, Old Dominion, Duke, Louisville, Virginia, and DePaul.



HOSTING THE DANCE

Penn State has hosted the first and second rounds of the NCAA Tournament on 16 occasions, including the 2014 event.





A SEASON TO REMEMBER



**A MARCH TO PHILADELPHIA
AND THE 2000 FINAL
FOUR**





WE ARE...



THE LION SHRINE

Penn State's Lion Shrine was dedicated on Oct. 24, 1942, during Homecoming Weekend. The 13-ton block of Indiana limestone was molded into the most recognizable symbol of Penn State.

A gift of the Class of 1940, it rests in a natural setting of trees near Recreation Building. The Lion Shrine is the second-most photographed landmark in the state of Pennsylvania.

NITTANY LION LEGEND

Chosen by the student body in 1906, Penn State's original athletic symbol was the mountain lion which roamed central Pennsylvania. Since Penn State is located in the Nittany Valley at the foot of Mount Nittany, the lion was designated as a Nittany Lion.

In regional folklore, Nittany (or NitaNee) was a valorous Indian princess in whose honor the Great Spirit caused Mount Nittany to be formed.

107K STRONG

Penn State Football fans fill Beaver Stadium to the brim every fall, providing an electric and exciting atmosphere for the Nittany Lions each Saturday inside the nation's second-largest venue. The University Park campus becomes the third-largest city in Pennsylvania on football game days.



RECORD VS. OPPONENT

Opponent	First Meeting	W-L	Last Meeting
Akron	2016	1-0	W, 84-71 - 11/16/16
Alabama	1994	1-2	W, 77-73 - 12/6/98
Alabama A&M	2005	1-0	W, 80-58 - 12/19/05
Albany	2014	0-1	L, 53-54 - 11/16/14
Alcorn State	2013	1-0	W, 85-62 - 12/22/13
American	1981	5-1	W, 80-59 - 12/16/18
Arizona	2007	1-0	W, 87-78 - 11/9/07
Arkansas	1999	0-1	L, 78-82 - 1/9/99
Army	2010	1-0	W, 95-65 - 12/8/10
Auburn	1988	2-2	W, 75-69 - 3/19/00
Baylor	1998	2-1	L, 71-90 - 12/11/04
Bloomsburg	1965	5-0	W, 78-24 - 2/6/69
Boston College	1984	2-2	L, 69-86 - 12/2/21
Boston University	1980	3-1	W, 97-74 - 1/22/83
Bowling Green	1995	1-0	W, 88-75 - 12/8/95
Bryant	2022	1-0	W, 96-33 - 11/18/22
Bucknell	1967	13-0	W, 92-49 - 11/20/13
Buffalo	2009	1-0	W, 86-65 - 11/27/09
BYU	2015	0-1	L, 51-63 - 11/28/15
California	1990	1-1	L, 58-75 - 11/11/18
Cal Poly	2013	1-0	W, 85-55 - 3/24/13
Cal State Northridge	2012	1-1	L, 73-81 - 11/27/15
Central Connecticut State	2015	2-0	W, 83-66 - 11/20/17
Charlotte	2007	1-0	W, 73-67 - 11/10/07
Chattanooga	2002	1-0	W, 82-67 - 3/15/02
Cheyney	1975	6-12	W, 94-64 - 12/12/84
Clemson	1982	5-2	L, 64-67 - 11/21/21
Cleveland State	1985	1-0	W, 107-52 - 1/19/85
Colorado	1980	2-0	W, 76-57 - 12/2/95
Connecticut	1981	3-9	L, 52-71 - 11/17/13
Coppin State	2008	2-0	W, 84-45 - 11/25/20
Cornell	2022	1-0	W, 79-48 - 12/21/22
Cortland	1976	6-0	W, 118-60 - 1/28/81
Dayton	2008	2-1	W, 75-66 - 3/19/11
Delaware	1976	6-2	L, 71-80 - 11/17/11
Delaware State	1985	2-0	W, 120-51 - 11/16/21
Delta State	1976	0-1	L, 46-88 - 3/24/76
DePaul	1980	4-1	L, 73-75 - 3/21/11
Detroit	1981	2-0	W, 80-72 - 11/23/12
Dickinson	1969	3-0	W, 57-16 - 3/6/71
Drexel	2007	4-3	L, 82-86 (OT) - 12/18/22
Duke	1999	1-5	W, 86-84 - 12/2/07
Duquesne	1983	17-1	W, 68-60 - 12/18/21
East Carolina	1978	1-0	W, 99-62 - 1/17/78
East Stroudsburg	1971	5-6	W, 90-59 - 2/7/80
East Tennessee State	1983	1-0	W, 96-56 - 1/14/83
Edinboro	1974	8-6	W, 100-40 - 1/24/81
Fairfield	1981	5-0	W, 77-49 - 11/11/22
Fairleigh Dickinson	1980	2-0	W, 101-44 - 12/2/12
FAU	2001	1-0	W, 89-66 - 11/23/01
FIU	2002	1-0	W, 96-79 - 3/17/02
Florida	2000	2-1	W, 83-61 - 3/25/14
Florida State	1982	3-2	L, 58-87 - 11/29/18
Fordham	1994	7-0	W, 72-59 - 11/13/19
Fresno State	1990	2-0	W, 68-49 - 11/26/22
Furman	1996	1-0	W, 88-42 - 12/18/96
Georgetown	1982	5-2	L, 54-68 - 11/25/16
George Mason	2004	2-1	L, 68-78 - 11/24/19
George Washington	1981	20-1	W, 77-51 - 11/28/03
Georgia	1996	0-2	L, 56-62 - 1/5/97
Georgia State	2016	1-0	W, 69-42 - 11/24/16
Georgia Tech	2009	0-1	L, 60-64 - 12/2/09
Gettysburg	1965	7-4	W, 75-45 - 1/23/75
_Glassboro (Rowan)	1975	0-1	L, 66-77 - 3/6/75
Green Bay	2010	0-1	L, 74-79 - 11/26/10

Bold indicates 2023-24 opponent

Opponent	First Meeting	W-L	Last Meeting
Hampton	2004	1-0	W, 79-42 - 3/21/04
Hartford	2010	2-1	L, 57-62 - 12/10/14
Hawaii	1987	1-0	W, 81-64 - 11/28/87
Hofstra	2010	0-1	L, 68-76 - 3/18/10
Holy Cross	1992	5-0	W, 84-48 - 12/7/16
Houston	1994	1-0	W, 105-58 - 12/21/94
Howard	1980	3-0	W, 72-61 - 11/11/12
Illinois	1986	40-17	L, 62-85 - 2/19/23
Illinois State	1979	2-1	W, 72-60 - 11/30/13
Immaculata	1977	2-1	W, 92-54 - 1/11/79
Indiana	1982	33-19	L, 58-67 - 12/8/22
Indiana (Pa.)	1976	2-0	W, 88-41 - 2/17/77
Iona	2016	1-0	W, 80-61 - 12/20/16
Iowa	1985	29-27	L, 51-95 - 2/5/23
Iowa State	2000	2-1	L, 59-93 - 11/27/21
Ithaca	1976	1-0	W, 87-37 - 1/24/76
Jackson State	1995	1-0	W, 75-62 - 3/17/95
Jacksonville	2018	1-0	W, 80-61 - 12/2/18
James Madison	1978	1-3	L, 71-73 - 3/16/91
Kansas	1979	2-2	L, 53-61 - 11/26/97
Kansas State	2002	1-2	L, 65-70 - 11/25/17
Kent State	1996	2-1	L, 74-91 - 11/28/21
La Salle	1981	5-1	L, 67-69 - 11/17/19
Lafayette	2012	1-0	W, 75-34 - 11/18/12
Liberty	2005	0-2	L, 68-80 - 11/28/14
Lock Haven	1965	8-9	W, 94-54 - 12/9/80
Long Beach State	2019	0-1	L, 56-64 - 11/29/19
Long Island	2021	1-0	W, 85-66 - 11/9/21
Louisiana-Monroe	1984	0-2	L, 69-76 - 12/29/85
LSU	1979	4-3	L, 66-71 - 3/26/13
Louisiana Tech	1984	3-8	L, 59-71 - 11/24/17
Louisville	1985	2-2	L, 58-67 - 11/29/97
Maine	2010	1-0	W, 95-41 - 12/12/10
Manhattan	2017	1-0	W, 78-46 - 12/3/17
Marquette	2005	0-2	L, 63-73 - 12/9/05
Marshall	2016	2-0	W, 80-65 - 11/15/17
Maryland	1977	14-21	L, 66-87 - 1/30/23
Maryland Eastern Shore	2011	1-0	W, 76-51 - 12/11/11
Massachusetts	1983	15-1	W, 94-45 - 2/16/91
McNeese State	1981	1-0	W, 90-73 - 12/10/81
Miami (Fla.)	2012	0-1	L, 65-69 - 11/29/12
Michigan	1992	32-20	L, 61-63 - 3/2/23
Michigan State	1991	31-24	L, 65-80 - 2/25/23
Middle Tennessee State	2005	1-1	W, 65-49 - 11/13/11
Millersville	1969	10-1	W, 100-38 - 2/15/79
Minnesota	1992	30-25	W, 72-67 - 3/1/23
Mississippi	1978	2-3	W, 84-77 - 12/13/07
Mississippi State	2002	1-0	W, 82-66 - 11/20/02
Missouri	1982	0-1	L, 68-87 - 12/11/82
Monmouth	1982	2-0	W, 67-42 - 12/9/09
Montana	1983	1-0	W, 73-65 - 11/17/83
Montclair State	1977	6-0	W, 80-71 - 2/28/83
Morgan State	1993	1-0	W, 118-31 - 12/29/93
Navy	2023	0-0	First Meeting, 11/10/23
Nebraska	1993	8-11	L, 51-80 - 1/11/23
Nevada	2011	1-0	W, 103-65 - 11/26/11
New Hampshire	1984	1-0	W, 98-57 - 12/8/84
New Mexico	1980	2-0	W, 94-63 - 1/15/82
New Orleans	1982	2-0	W, 72-64 - 2/29/82
Niagara	1992	2-0	W, 83-56 - 12/21/93
NJIT	2009	2-0	W, 82-37 - 12/23/12
North Carolina	1981	3-2	W, 103-84 - 11/30/11
North Carolina Central	2019	1-0	W, 92-68 - 11/30/19
North Dakota	2018	1-0	W, 75-68 - 11/21/18
NC State	1979	4-2	W, 67-61 - 11/27/98

OPPONENTS

Opponent	First Meeting	W-L	Last Meeting
Norfolk State	2022	1-0	W, 67-61 - 11/9/22
Northwestern	1979	40-12	W, 74-64 - 2/2/23
Notre Dame	1991	5-1	L, 67-77 - 12/4/13
Oakland	2009	2-0	W/OT, 96-89 - 11/18/10
Ohio State	1976	37-34	L, 55-67 - 2/16/23
Ohio	1986	2-0	W, 74-65 - 3/17/17
Oklahoma	1987	1-1	L, 81-92 - 12/2/88
Oklahoma State	2001	1-0	W, 73-54 - 11/24/01
Old Dominion	1979	5-7	L, 49-77 - 11/29/07
Oregon State	1985	2-0	W, 61-56 - 11/29/13
Pittsburgh	1974	30-13	W, 78-73 - 12/5/19
Poly Clinic - Nursing	1968	1-0	W, 72-17 - 1/31/68
Prairie View A&M	1988	2-0	W, 80-49 - 11/21/08
Princeton	2018	1-1	L, 55-72 - 12/14/19
Providence	1984	6-0	W, 74-72 - 11/8/18
Purdue	1988	23-35	L, 62-86 - 2/22/23
Queens	1977	1-1	W, 75-67 - 12/16/78
Quinnipiac	1997	1-0	W, 103-75 - 11/30/97
Radford	2018	0-1	L, 62-63 (OT), 3/15/18
Rhode Island	1979	18-1	W, 70-69 - 12/3/20
Richmond	1994	2-0	W, 97-75 - 12/5/98
Rider	2010	3-1	W, 83-69 - 11/11/21
Rutgers	1977	21-34	L, 82-86 - 1/26/23
Sacramento State	1992	1-0	W, 63-60 - 2/28/92
Saint Peter's	2016	1-0	W, 106-50 - 11/13/16
Samford	2014	0-1	L/OT, 56-59 - 11/30/14
San Diego State	1997	2-0	W, 76-53 - 11/28/98
Seton Hall	1982	9-1	L, 70-75 - 11/22/14
Shippensburg	1966	7-5	W, 94-45 - 2/4/78
Siena	2002	2-0	W, 86-72 - 11/10/17
Slippery Rock	1971	7-7	W, 89-37 - 2/20/79
St. Bonaventure	1987	11-3	W, 80-65 - 12/9/18
St. Francis (Pa.)	1994	7-1	W, 87-54 - 11/30/20
St. John's	2021	1-0	W, 80-75 - 11/26/21
St. Joseph's	1979	23-9	W, 80-44 - 1/29/04
Stephen F. Austin	1980	0-1	L, 72-91 - 2/1/80
South Carolina	1980	6-4	W, 55-50 - 11/20/11
South Dakota State	2012	1-1	L, 79-83 - 12/11/13
Southern Connecticut	1976	2-1	W, 89-45 - 1/4/80
Stanford	1984	1-2	L, 57-82 - 3/30/14
Stony Brook	2008	1-1	L, 70-81 - 11/25/18
Susquehanna	1965	3-0	W, 37-13 - 2/12/70
Syracuse	1979	17-4	W, 82-69 - 11/21/22
TCU	2001	0-1	L, 75-77 - 3/17/01
Temple	1980	21-4	W, 84-53 - 12/21/98
Tennessee	1978	2-9	W, 70-56 - 11/20/16
Texas	1976	3-7	L, 69-84 - 11/14/04
Texas A&M	2008	2-1	W, 66-58 - 12/15/13
Texas Tech	1987	3-3	L, 66-70 - 12/3/11
Toledo	2022	1-0	W, 60-59 - 11/25/22
Towson	1975	2-1	W, 73-67 - 11/5/19
Tulane	1981	1-0	W, 77-72 - 12/12/81
UC-Irvine	1983	1-0	W, 90-65 - 2/4/83
UC-Santa Barbara	2000	2-0	W, 76-73 - 11/20/01
UCLA	1978	1-2	W, 79-70 - 2/6/83
UMKC	1992	1-0	W, 83-62 - 3/1/92
UNLV	1985	1-0	W, 71-67 - 1/5/85
USC	1980	1-3	L, 66-79 - 12/29/83
USF	2014	0-2	L, 79-101 - 12/6/15
Utah	2010	1-0	W, 70-58 - 11/25/10
UTEP	1983	2-0	W, 85-77 - 3/18/12
University of D.C.	1981	2-0	W, 102-68 - 3/1/82
Ursinus	1977	2-0	W, 71-47 - 2/11/78
Valdosta	1980	0-1	L, 94-102 - 2/2/80
Vanderbilt	1992	4-2	L, 62-77 - 1/5/02
Villanova	1980	8-5	L, 59-62 - 11/20/05
VCU	1983	1-0	W, 95-46 - 12/2/83
Virginia	1983	3-5	L, 68-89 - 11/30/22

Opponent	First Meeting	W-L	Last Meeting
Virginia State	1981	1-0	W, 97-47 - 2/6/81
Virginia Tech	2004	3-2	L, 55-64 - 3/23/17
Wagner	2011	2-0	W, 96-66 - 12/7/14
Wake Forest	2017	1-0	W, 68-58 - 11/30/17
Washington	1986	3-0	W/OT, 85-82 - 11/30/96
Washington State	2011	1-0	W, 72-60 - 11/11/11
West Chester	1978	2-0	W, 85-44 - 12/8/78
West Virginia	1976	26-6	W, 69-57 - 12/11/22
Western Kentucky	1987	1-2	L, 64-74 - 11/25/06
Western Michigan	1985	1-0	W, 83-53 - 11/23/85
Wichita State	2014	1-0	W, 62-56 - 3/23/14
William Paterson	1975	2-0	W, 78-76 - 3/12/76
Wilson	1971	4-0	W, 62-32 - 2/16/74
Wisconsin	1992	35-17	W, 74-69 - 1/22/23
Xavier	2006	1-1	L, 68-72 - 11/15/06
Yale	1985	1-0	W, 97-47 - 2/22/85
Youngstown State	1996	5-0	W, 77-63 - 11/15/22

RESULTS VS. OPPONENT

AKRON (1-0)

11/16/16 H W, 84-71

ALABAMA (1-2)

3/26/94 N L, 82-96
12/19/96 N L, 47-68
12/6/98 N W, 77-73

ALABAMA A&M (1-0)

12/19/05 N W, 80-58

ALBANY (0-1)

11/16/14 H L, 53-54

ALCORN STATE (1-0)

12/22/13 H W, 85-62

AMERICAN (5-1)

12/8/81 H W, 101-42
12/17/89 H W, 93-55
12/30/90 A W, 93-56
12/18/16 H W, 70-65
12/20/17 A L/OT, 66-75
12/16/18 H W, 80-59

ARIZONA (1-0)

11/9/07 H W, 87-78

ARKANSAS (0-1)

1/9/99 A L, 78-82

ARMY (1-0)

12/8/10 H W, 95-65

AUBURN (2-2)

3/20/88 A L, 66-94
3/23/96 N L, 69-75
12/11/99 N W, 77-65
3/19/00 H W, 75-69

BAYLOR (2-1)

3/24/98 A W, 59-56
12/9/03 H W, 74-63
12/11/04 A L, 70-91

BLOOMSBURG (5-0)

2/4/65 H W, 39-33
2/19/66 A W, 48-44
2/9/67 H W, 37-26
2/16/68 A W, 52-16
2/6/69 H W, 78-24

BOSTON COLLEGE (2-2)

12/29/84 H W, 85-43
12/2/10 A L/OT, 104-113
11/30/16 A W, 60-56
12/2/21 A L, 69-86

BOSTON UNIVERSITY (3-1)

2/8/80 H W, 72-63
2/7/81 H L, 64-66
12/2/81 A W, 90-69
1/22/83 H W, 97-74

BOWLING GREEN (1-0)

12/8/95 N W, 88-75

BRYANT (1-0)

11/18/22 H W, 96-33

BUCKNELL (13-0)

2/21/67 H W, 38-26
2/22/68 H W, 54-22
2/17/72 A W, 55-38
2/20/73 H W, 33-26
2/19/74 A W, 49-30
2/6/75 H W, 79-44
11/15/02 H W, 86-72

12/15/07 A W, 64-55

12/9/08 H W, 81-44

11/19/09 A W, 77-62

12/28/10 H W, 96-48

12/21/11 A W, 78-54

11/20/13 H W, 92-49

BUFFALO (1-0)

11/27/09 N W, 86-65

BYU (0-1)

11/28/15 N L, 51-63

CALIFORNIA (1-1)

12/21/90 A W, 91-77
11/11/18 H L, 58-75

CAL POLY (1-0)

3/24/13 N W, 85-55

CAL STATE NORTHRIDGE (1-1)

11/24/12 A W, 85-73
11/27/15 A L, 73-81

CENTRAL CONN. STATE (2-0)

11/22/15 H W, 73-47
11/20/17 H W, 83-66

CHARLOTTE (1-0)

11/10/07 H W, 73-67

CHATTANOOGA (1-0)

3/15/02 H W, 82-67

CHEYNEY (6-12)

12/13/75 N L, 47-53
1/28/76 A L, 67-74
1/15/77 H W, 71-59
2/20/78 H W, 84-69
2/10/79 H L, 52-53
3/10/79 N L, 59-75
2/4/80 A L, 45-57
3/8/80 N L, 56-77
12/6/80 N L, 75-88
2/4/81 H W, 80-77
3/13/81 N L, 69-82
2/3/82 A L, 70-78
12/16/82 A L, 70-81
2/16/83 H W, 73-66
3/24/83 H W, 73-72
12/14/83 A L, 75-96
2/14/84 H L, 82-88
12/12/84 H W, 94-64

CLEMSON (5-2)

3/12/82 H W, 96-75
12/30/93 N W, 85-75
12/19/99 N W, 69-54
12/18/01 H L, 69-73
12/7/02 A W, 80-66
11/21/19 H W, 68-55
11/21/21 A L, 64-67

CLEVELAND STATE (1-0)

1/19/85 H W, 107-52

COLORADO (2-0)

1/12/80 H W, 75-72
12/2/95 N W, 76-57

CONNECTICUT (3-9)

1/17/81 H W, 73-46
12/1/81 A W, 71-66
1/8/83 H W, 98-58
11/25/89 N L/OT, 84-93
12/5/99 N L, 74-87

3/31/00 N L, 67-89

3/23/02 N L, 64-82

3/29/04 N L, 49-66

12/14/08 N L, 63-77

3/25/12 N L, 59-77

12/6/12 A L, 52-67

11/17/13 H L, 52-71

COPPIN STATE (2-0)

11/29/08 N W, 76-61
11/25/20 H W, 84-45

CORNELL (1-0)

12/21/22 H W, 79-48

CORTLAND (6-0)

2/7/76 H W, 83-69
1/28/77 A W, 93-78
1/31/78 H W, 89-60
1/30/79 A W, 77-43
1/29/80 H W, 90-45
1/28/81 A W, 118-60

DAYTON (2-1)

12/6/08 H L, 66-67
11/12/10 A W/2OT, 112-107
3/19/11 H W, 75-66

DELAWARE (6-2)

3/12/76 N W, 68-56
3/1/77 H L, 64-66
2/18/78 A W, 76-65
2/16/79 H W, 107-57
2/15/80 A W, 90-72
11/29/91 N W, 97-53
12/19/10 H W, 64-55
11/17/11 A L, 71-80

DELAWARE STATE (2-0)

2/19/85 H W, 110-48
11/16/21 H W, 120-51

DELTA STATE (0-1)

3/24/76 H L, 46-88

DEPAUL (4-1)

12/7/80 N W, 92-81
1/17/92 H W, 66-49
3/21/92 H W, 77-54
12/30/92 A W, 85-78
3/21/11 H L, 73-75

DETROIT (2-0)

1/11/81 H W, 72-61
11/23/12 N W, 80-72

DICKINSON (3-0)

2/25/69 A W, 61-20
2/19/70 H W, 69-19
3/6/71 A W, 57-16

DREXEL (4-3)

11/10/06 A W, 74-56
11/25/07 H W, 66-60
11/13/09 A W, 71-61
12/21/10 H L, 73-84
11/11/16 A L, 60-83
11/12/17 H W, 84-70
12/18/22 A L/OT, 82-86

DUKE (1-5)

11/28/99 A L, 49-63
11/20/00 H L, 87-88
11/19/04 A L, 58-66
11/18/05 H L, 67-93

11/21/06 A L, 42-70

12/2/07 H W, 86-84

DUQUESNE (17-1)

12/6/83 N W, 102-60
12/3/84 A W, 73-36
1/14/86 H W, 90-47
2/20/86 A W, 76-68
12/13/86 A W, 96-76
2/5/87 H W, 99-64
1/28/88 A W, 108-63
3/3/88 H W, 87-55
2/4/89 H W, 82-52
2/27/89 A W, 78-66
1/4/90 A W, 94-54
1/29/90 H W, 115-67
1/7/91 A W, 93-52
1/24/91 H W, 95-42
11/23/04 H W, 71-55
11/22/05 A W, 81-62
12/5/18 H L, 58-64
12/18/21 A W, 68-60

EAST CAROLINA (1-0)

1/17/78 N W, 99-62

EAST STROUBSBURG (5-6)

2/27/71 A L, 41-73
2/24/72 H L, 47-74
2/21/73 A L, 30-54
2/12/74 H L, 28-48
2/8/75 A L, 65-78
2/10/76 H W, 67-59
2/8/77 A L, 73-74
12/2/77 N W, 70-58
2/10/78 H W, 91-61
2/8/79 A W, 95-63
2/7/80 H W, 90-59

EAST TENNESSEE (1-0)

1/14/83 H W, 96-56

EDINBORO (8-6)

12/9/74 N L, 55-65
1/31/75 H L, 67-71
12/14/75 N L, 48-54
2/17/76 A L, 65-72
12/4/76 N W, 78-75
2/16/77 H L, 77-90
12/3/77 N W, 73-36
2/14/78 A W, 90-78
3/3/78 A L, 81-85
12/9/78 N W, 82-77
2/13/79 H W, 60-50
12/8/79 N W, 76-63
1/30/80 A W, 59-58
1/24/81 H W, 100-40

FAIRFIELD (5-0)

12/29/81 N W, 80-59
1/5/83 H W, 80-57
12/2/01 H W, 88-37
11/22/02 A W, 96-50
11/11/22 H W, 77-49

FAIRLEIGH DICKINSON (2-0)

12/5/80 N W, 106-66
12/2/12 H W, 101-44

FAU (1-0)

11/23/01 N W, 89-66

FIU (1-0)

3/17/02 H W, 96-79

OPPONENTS

FLORIDA (2-1)

1/8/00	H	W, 91-67
12/3/00	A	L, 79-92
3/25/14	H	W, 83-61

FLORIDA STATE (3-2)

12/10/82	N	W, 86-84
1/2/84	N	W, 96-68
3/15/90	A	W, 83-73
12/3/08	A	L, 60-73
11/29/18	A	L, 58-87

FORDHAM (7-0)

3/16/94	H	W, 94-41
11/10/13	H	W, 78-61
11/15/15	H	W, 75-59
3/19/17	H	W, 70-51
12/6/17	H	W, 65-60
11/14/18	A	W, 72-55
11/13/19	H	W, 72-59

FRESNO STATE (2-0)

12/20/90	N	W, 90-67
11/26/22	N	W, 68-49

FURMAN (1-0)

12/18/96	N	W, 88-42
----------	---	----------

GEORGETOWN (5-2)

2/5/82	H	W, 84-56
3/20/93	H	L, 67-68
12/17/06	A	W, 52-44
12/9/07	H	W, 56-47
12/9/12	H	W, 97-74
12/8/13	A	W, 77-68
11/25/16	N	L, 54-68

GEORGE MASON (2-1)

12/2/04	H	W, 76-48
12/6/05	A	W, 68-62
11/24/19	H	L, 68-78

GEORGE WASHINGTON (20-1)

2/15/81	A	W, 73-58
2/13/82	H	W, 93-57
12/11/83	A	W, 87-60
12/5/84	H	W, 98-56
2/2/86	A	W, 82-68
3/1/86	H	W, 84-53
1/22/87	A	W, 80-62
2/21/87	H	W, 66-48
1/16/88	H	L/OT, 78-80
2/20/88	A	W, 72-61
1/21/89	A	W, 75-74
2/25/89	H	W, 66-44
1/12/90	H	W, 96-52
3/1/90	A	W, 75-66
3/7/90	H	W, 77-63
2/7/91	H	W, 80-69
2/28/91	A	W, 77-62
12/22/94	N	W, 90-85
1/17/95	A	W, 75-64
12/7/96	H	W, 75-61
11/28/03	N	W, 77-51

GEORGIA (0-2)

1/20/96	H	L, 78-79
1/5/97	A	L, 56-62

GEORGIA STATE (1-0)

11/24/16	N	W, 69-42
----------	---	----------

GEORGIA TECH (0-1)

12/2/09	H	L, 60-64
---------	---	----------

GETTYSBURG (7-4)

3/27/65	A	L, 35-55
---------	---	----------

3/8/66	H	W, 38-34
3/2/67	A	L, 34-65
3/2/68	H	W, 60-32
3/2/69	A	L, 58-61
3/3/70	H	W, 54-35
2/25/71	A	W, 69-45
2/22/72	H	W, 69-42
1/23/73	A	L, 42-47
1/24/74	H	W, 77-47
1/23/75	A	W, 75-45

GLASSBORO (0-1)

3/6/75	A	L, 66-77
--------	---	----------

GREEN BAY (0-1)

11/26/10	N	L, 74-79
----------	---	----------

HAMPTON (1-0)

3/21/04	N	W, 79-42
---------	---	----------

HARTFORD (2-1)

11/27/10	N	W, 71-65
12/29/13	H	W, 70-56
12/10/14	A	L, 57-62

HAWAII (1-0)

11/28/87	A	W, 81-64
----------	---	----------

HOFFSTRA (0-1)

3/18/10	H	L, 68-76
---------	---	----------

HOLY CROSS (5-0)

2/25/92	A	W, 71-59
3/23/03	H	W, 64-33
11/28/09	N	W, 52-48
11/13/15	H	W/OT, 86-82
12/7/16	A	W, 84-48

HOUSTON (1-0)

12/21/94	N	W, 105-58
----------	---	-----------

HOWARD (3-0)

12/2/80	H	W, 82-44
11/26/89	N	W, 107-69
11/11/12	H	W, 72-61

ILLINOIS (40-17)

12/6/86	A	L, 70-88
12/30/88	H	W, 81-75
1/5/92	A	W, 86-60
1/19/92	H	W, 89-45
1/7/93	H	W, 101-71
3/11/93	A	W, 78-62
1/9/94	A	W, 86-57
3/10/94	H	W, 91-68
1/27/95	A	W, 75-63
1/26/96	H	W, 105-79
1/17/96	H	L, 74-85
2/2/97	A	L, 79-94
1/16/98	A	L, 58-82
2/1/98	H	L, 69-78
2/28/98	N	W, 74-71
1/22/99	A	L, 85-94
2/28/99	N	L, 75-77
1/13/00	H	W, 76-66
3/4/00	N	W, 81-74
1/7/01	A	L, 71-75
2/15/01	H	W, 101-80
1/7/02	A	L, 75-81
2/17/02	H	W, 83-78
2/6/03	A	W, 82-69
1/18/04	H	W, 79-64
1/13/05	H	W, 76-41
2/13/05	A	W, 63-56
1/12/06	A	L, 57-66
2/12/06	H	W, 78-52

12/28/06	A	L/OT, 65-74
3/2/07	N	W, 61-49
1/2/08	H	W, 49-48
2/21/08	A	L, 49-69
12/28/08	H	W, 54-51
2/22/09	A	W, 67-56
3/5/09	N	L, 49-58
12/31/09	A	L, 60-69
1/24/10	H	W, 70-66
1/16/11	H	W, 83-62
1/27/11	A	W, 67-65
3/5/11	N	W, 79-64
1/19/12	A	W, 71-65
2/20/13	H	W, 95-62
1/9/14	A	W, 82-76
1/4/15	H	L, 76-91
1/23/16	A	W, 65-56
3/2/16	N	W, 75-66
1/29/17	H	W, 82-66
2/14/17	A	W, 80-62
1/16/18	H	W, 68-59
2/28/18	N	W, 83-57
1/12/19	H	W, 62-48
2/24/19	A	W, 76-65
2/9/20	H	L, 66-70
1/28/21	A	W, 80-76
1/16/22	H	W, 90-72
2/19/23	A	L, 62-85

ILLINOIS STATE (2-1)

1/3/79	H	W, 74-48
12/11/81	N	L, 69-74
11/30/13	N	W, 72-60

IMMACULATA (2-1)

3/11/77	N	L, 70-81
12/10/77	H	W, 82-53
1/11/79	A	W, 92-54

INDIANA (33-19)

1/16/82	H	W, 83-74
1/15/93	A	L, 65-71
2/14/93	H	W, 94-69
1/14/94	H	W, 94-66
2/13/94	A	W, 70-65
2/3/95	A	W, 74-71
3/5/95	N	W, 72-64
2/2/96	H	W, 76-61
1/10/97	A	W, 93-90
2/9/97	H	W, 82-66
1/11/98	H	W, 75-62
2/8/98	H	L, 55-58
3/20/98	H	W, 70-42
1/24/99	H	W, 95-48
2/17/00	A	W, 74-36
1/14/01	H	W, 89-68
1/25/01	A	W, 79-70
1/10/02	H	W, 62-57
2/7/02	A	W, 67-59
3/4/02	N	L, 72-75
2/2/03	H	W, 69-55
3/7/03	N	W, 67-64
2/5/04	A	W, 66-49
3/5/04	N	W, 79-66
1/16/05	A	W, 65-44
2/10/05	H	W, 67-45
1/1/06	H	L, 50-54
2/9/06	A	L, 43-58
2/25/07	H	W, 78-68
3/2/08	A	L, 67-79
1/11/09	H	L, 77-84
1/29/09	A	L, 55-65

1/10/10	H	W/OT, 77-71
2/28/10	A	L, 68-77
1/23/11	H	W, 82-69
2/13/11	A	W, 80-77
2/2/12	H	W, 76-44
2/7/13	A	W, 76-54
1/22/14	H	W, 65-52
2/13/14	A	W, 71-63
1/22/15	H	W, 79-75
3/4/15	N	L, 63-68
2/27/16	A	L, 55-76
12/28/16	H	L, 70-89
1/23/17	A	L, 66-72
1/3/18	H	W, 77-74
12/31/18	A	L, 75-83
1/23/20	H	L, 60-76
1/7/21	H	L, 64-85
2/10/21	A	L, 65-90
12/6/21	A	L, 40-70
1/8/22	H	L, 58-67

INDIANA (PA.) (2-0)

1/31/76	A	W, 74-32
2/17/77	H	W, 88-41

IONA (1-0)

12/20/16	H	W, 80-67
----------	---	----------

IOWA (29-27)

1/2/85	H	W, 87-47
12/8/85	A	L, 63-65
12/29/86	N	W, 78-74
12/1/90	H	W, 82-62
1/3/92	A	L, 53-61
2/7/93	A	L, 59-84
3/5/93	H	W, 70-64
2/6/94	H	W, 63-61
3/4/94	A	L, 68-78
2/17/95	H	W, 73-62
3/4/95	N	W, 69-62
2/16/96	A	L, 69-81
1/21/97	A	W, 61-60
1/2/97	H	L, 63-66
1/2/98	H	L, 69-78
2/15/98	A	L, 49-73
1/15/99	H	W, 66-60
1/31/99	A	W, 88-64
12/30/99	H	W, 80-63
1/16/00	A	W, 78-64
1/21/01	A	L, 64-79
2/10/02	H	L, 81-96
1/9/03	H	W, 86-52
2/16/03	A	L, 75-80
1/8/04	H	W, 92-64
2/22/04	A	W, 70-58
1/6/05	A	W, 77-71
3/4/05	N	W, 68-66
1/26/06	H	W, 72-61
1/28/07	H	W, 78-71
2/18/07	A	L, 72-79
12/28/07	A	L, 58-67
2/10/08	H	L, 65-73
2/1/09	A	L/3OT, 89-97
2/15/09	H	L, 57-63
12/28/09	H	W/OT, 77-73
1/14/10	A	W, 68-62
3/5/10	N	L, 75-82
12/30/10	H	W, 68-59
2/6/11	A	W, 82-75
1/22/12	H	W, 68-52
2/14/13	A	W, 81-69
1/5/14	A	W, 87-71
2/6/14	H	L, 70-73

OPPONENTS

12/28/14	A	L, 52-77
1/20/16	A	W, 82-69
2/24/16	H	W, 81-68
1/3/17	H	W, 71-58
2/8/18	A	L, 76-80
2/3/19	H	L, 61-81
1/30/20	H	L, 66-77
2/22/20	A	L, 57-100
2/18/21	A	L, 78-96
1/25/22	H	L, 79-107
1/14/23	A	L, 67-108
2/5/23	H	L, 51-95

IOWA STATE (2-1)

3/25/00	N	W, 66-65
11/25/11	N	W, 66-59
11/27/21	N	L, 59-93

ITHACA (1-0)

1/24/76	H	W, 87-37
---------	---	----------

JACKSON STATE (1-0)

3/17/95	H	W, 75-62
---------	---	----------

JACKSONVILLE (1-0)

12/2/18	H	W, 80-61
---------	---	----------

JAMES MADISON (1-3)

1/14/78	A	W, 72-45
2/26/88	A	L/OT, 74-77
2/6/89	H	L/OT, 78-86
3/16/91	H	L, 71-73

KANSAS (2-2)

12/28/79	H	L, 59-70
3/19/94	H	W, 85-68
12/16/95	N	W, 75-72
11/26/97	H	L, 53-61

KANSAS STATE (1-2)

11/24/02	H	L, 66-88
11/29/03	N	W, 69-56
11/25/17	N	L, 65-70

KENT STATE (2-1)

3/18/96	H	W, 86-59
12/28/02	N	W, 96-68
11/28/21	N	L, 74-81

LA SALLE (5-1)

12/30/81	N	W, 69-43
1/6/82	H	W, 79-62
3/16/88	N	W, 86-85
12/8/99	A	W, 78-64
12/21/00	H	W, 84-64
11/17/19	H	L, 67-69

LAFAYETTE (1-0)

11/18/12	H	W, 75-34
----------	---	----------

LIBERTY (0-2)

3/20/05	N	L, 70-78
11/28/14	N	L, 68-80

LOCK HAVEN (8-9)

3/2/65	A	W, 44-40
3/1/66	A	L, 39-53
3/14/67	H	L, 44-56
2/27/68	A	L, 30-49
3/4/69	H	L, 36-57
2/27/70	A	W, 39-37
3/2/71	H	L, 49-60
2/26/72	A	L, 28-72
2/27/73	H	L, 40-64
1/29/74	A	L, 47-57
2/13/75	H	W, 60-46
2/24/76	A	L, 72-75
2/23/77	H	W, 87-56

2/28/78	A	W, 82-60
2/27/79	H	W, 100-56
12/11/79	A	W, 82-42
12/9/80	A	W, 94-54

LONG BEACH STATE (0-1)

11/29/19	N	L, 56-64
----------	---	----------

LONG BEACH STATE (1-0)

11/9/21	H	W, 85-66
---------	---	----------

LOUISIANA MONROE (0-2)

1/3/84	N	L, 81-98
12/29/85	N	L, 69-76

LOUISIANA TECH (3-7)

1/21/84	H	L, 61-86
1/7/85	A	L, 83-97
2/24/85	N	L, 69-88
2/12/86	H	W, 72-68
2/2/87	A	L, 58-75
2/12/88	H	W, 66-62
1/21/98	A	L, 58-88
3/14/99	A	L, 62-79
3/27/00	N	W, 86-65
12/21/03	H	L, 84-87
11/24/17	N	L, 59-71

LOUISVILLE (2-2)

2/23/85	N	W, 105-69
12/7/91	N	W, 84-75
12/20/96	N	L, 58-68
11/29/97	N	L, 58-67

LSU (4-3)

11/24/79	N	L, 77-83
12/29/79	H	W, 85-80
11/25/00	N	W, 86-52
1/4/03	A	L, 63-80
11/21/03	H	W, 83-46
3/20/12	A	W, 90-80
3/26/13	A	L, 66-71

MAINE (1-0)

12/12/10	H	W, 95-41
----------	---	----------

MANHATTAN (1-0)

12/3/17	H	W, 78-46
---------	---	----------

MARQUETTE (0-2)

1/2/05	A	L, 51-63
12/9/05	H	L, 63-73

MARSHALL (2-0)

12/3/16	H	W, 82-80
11/15/17	A	W, 80-65

MARYLAND (14-21)

2/1/77	H	W, 82-65
1/17/78	A	L, 86-103
2/5/79	H	W, 87-66
2/18/80	A	L, 59-66
2/21/81*	H	*****
12/30/83	N	L, 73-83
1/23/85	H	W, 94-60
1/9/86	A	W, 58-53
1/14/87	H	W, 73-72
2/24/88	A	L, 94-97
1/10/89	H	L, 53-87
1/23/90	A	L, 60-85
1/29/91	A	W, 75-70
12/5/91	H	L, 58-85
12/9/95	A	W, 83-66
11/22/96	H	W, 67-65
12/7/97	A	L, 53-59
12/10/98	H	W, 79-44

11/23/99	A	W, 91-60
12/5/00	H	W, 95-86
12/8/01	A	W, 67-65
12/4/02	H	W, 101-74
12/3/03	A	W, 82-65
2/5/15	H	L, 62-77
2/23/15	A	L, 34-65
1/27/16	H	L, 53-89
1/11/17	A	L, 83-89
12/31/17	H	L, 65-69
12/28/18	H	L, 61-77
1/20/19	A	L, 67-79
2/16/20	H	L, 69-106
12/31/20	H	L, 82,96
3/6/21	A	L, 61-88
1/6/22	A	L, 78-106
1/30/22	H	L, 71-82
1/30/23	A	L, 66-87

* EAIAW ruled discontinued game with Penn State leading, 71-58, and 9:56 to play.

MARYLAND EASTERN SHORE (1-0)

12/11/11	H	W, 76-51
----------	---	----------

MASSACHUSETTS (15-1)

3/4/83	N	W, 92-53
1/8/84	A	L, 63-67
1/21/85	H	W, 90-37
1/4/86	A	W, 69-66
1/20/86	H	W, 86-62
3/6/86	N	W, 88-43
1/5/87	H	W, 89-63
2/26/87	A	W, 74-60
1/7/88	A	W, 75-67
2/13/88	H	W, 88-62
1/12/89	H	W, 79-50
2/16/89	A	W, 79-54
2/2/90	H	W, 91-58
2/15/90	A	W, 72-53
1/17/91	A	W, 95-27
2/16/91	H	W, 94-45

MCNEESE STATE (1-0)

12/10/81	N	W, 90-73
----------	---	----------

MIAMI (FLA.) (0-1)

11/29/12	A	L, 65-69
----------	---	----------

MICHIGAN (32-20)

3/8/92	A	W, 88-47
1/24/93	H	W, 81-61
1/23/94	A	W, 97-53
1/15/95	H	W, 92-44
2/10/95	A	W, 82-65
1/14/96	A	W, 79-64
2/9/96	H	W, 83-63
2/7/97	H	W, 82-73
2/14/97	A	L, 59-98
1/4/98	A	W/OT, 85-84
2/13/98	H	L, 59-67
3/1/98	N	W/OT, 87-81
1/17/99	A	W, 74-66
1/27/00	H	W, 85-71
1/11/01	A	L, 62-71
2/25/01	H	L, 74-75
3/3/01	N	L, 60-66
1/13/02	H	W, 78-65
2/24/02	A	W, 65-47
1/26/03	A	W, 72-70
2/20/03	H	W, 75-61
1/15/04	A	W, 68-56
2/15/04	H	W, 73-44
2/3/05	A	W, 76-61

2/2/06	H	W, 78-52
1/7/07	A	L, 41-55
1/14/07	H	W, 65-51
1/20/08	H	W, 68-57
2/7/08	A	L, 53-68
3/6/08	N	L, 54-64
1/4/09	H	W, 76-58
2/9/09	A	W, 64-56
1/31/10	A	L, 62-66
2/18/10	H	W/OT, 71-65
2/3/11	A	W, 81-63
1/12/12	H	W, 78-63
1/26/12	A	W, 77-56
1/21/13	A	W, 59-49
2/24/13	H	W, 68-57
3/1/14	H	W, 77-62
1/1/15	A	L, 53-89
1/17/16	H	L, 87-91
2/20/16	A	L, 73-78
2/26/17	H	W, 76-75
12/28/17	A	L, 69-89
3/1/18	N	L, 48-77
2/10/19	H	L, 62-66
12/31/19	A	L, 48-82
2/27/20	H	L, 66-80
1/13/22	H	L, 57-74
1/3/23	A	L, 72-82
3/2/23	N	L, 61-63

MICHIGAN STATE (31-24)

12/20/91	H	W, 82-55
2/21/93	A	W, 87-54
2/20/94	H	W, 98-71
12/30/94	H	W, 99-70
2/24/95	A	W, 73-64
12/30/95	A	W, 76-59
2/23/96	H	W, 78-57
12/30/96	A	L, 75-99
2/21/97	H	W, 69-65
12/30/97	H	W, 65-60
2/20/98	A	W, 76-60
1/11/99	N	W, 90-66
2/27/99	N	W, 79-74
1/23/00	A	L, 63-71
1/28/01	H	W, 97-49
2/8/01	A	W, 64-58
1/20/02	A	L, 62-66
2/14/02	H	W/OT, 62-59
1/19/03	H	W, 75-70
2/9/03	A	W, 64-60
1/4/04	H	W, 64-62
2/26/04	A	W, 63-51
3/7/04	N	W, 58-54
1/23/05	H	W, 73-56
3/7/05	N	L, 76-83
1/5/06	A	L, 53-75
1/25/07	H	W, 69-58
2/1/07	A	L, 49-76
1/5/08	A	W, 69-57
2/17/08	H	L, 50-66
12/21/08	H	L, 60-67
1/18/09	A	L, 59-70
1/17/10	H	W, 68-60
2/14/10	A	L, 44-65
2/10/11	H	L, 49-60
1/7/12	H	L, 65-75
1/29/12	A	L, 77-83
1/6/13	A	W, 76-55
2/10/13	H	W, 71-56
3/9/13	N	L, 46-54
1/19/14	A	W, 66-54
2/11/15	H	L, 67-74

OPPONENTS

1/7/16	H	L, 55-71
2/11/16	A	W, 65-61
2/22/17	H	L, 64-73
2/4/18	H	W, 74-59
2/27/19	A	L, 48-57
1/9/20	H	W, 86-73
3/1/20	A	L, 80-99
2/13/21	H	L, 65-78
3/10/21	N	L, 66-75
1/27/22	H	L, 58-79
2/21/22	A	W, 79-71
2/12/23	A	L/OT, 75-81
2/25/23	H	L, 65-80

MIDDLE TENNESSEE STATE (1-1)

12/18/05	N	L, 65-79
11/13/11	H	W, 65-49

MILLERSVILLE (10-1)

2/18/69	H	W, 50-45
2/14/70	A	L, 40-47
2/13/71	H	W, 67-51
3/4/72	A	W, 56-43
2/22/73	H	W, 51-37
2/21/74	A	W, 45-38
2/20/75	H	W, 74-43
2/12/76	A	W, 78-36
2/19/77	H	W, 91-25
2/17/78	A	W, 81-49
2/15/79	H	W, 100-38

MINNESOTA (30-25)

1/12/92	A	W, 75-64
2/5/93	A	W, 77-62
3/7/93	H	W, 99-78
2/4/94	H	W, 87-77
3/6/94	A	W/OT, 92-85
1/6/95	A	L, 56-71
2/19/95	H	W, 87-73
1/5/96	H	W, 75-57
2/18/96	A	W, 74-53
1/24/97	H	W, 83-62
1/23/98	A	W, 70-55
1/3/99	A	W, 72-53
2/14/99	H	W, 88-56
1/10/00	A	W, 82-30
2/24/00	H	W, 92-43
12/28/00	H	W, 91-73
12/28/01	A	W, 88-83
1/6/03	H	W, 83-53
2/23/03	A	L, 57-73
1/22/04	H	W, 75-56
2/8/04	A	L, 56-74
1/30/05	H	W, 81-68
1/29/06	A	L, 72-77
1/21/07	A	L, 62-75
2/15/07	H	W, 66-57
1/13/08	A	L, 50-67
2/14/08	H	L, 48-56
1/1/09	A	L, 55-69
2/5/09	H	L, 61-63
12/6/09	A	L, 48-56
2/11/10	H	L, 52-59
3/4/10	N	W, 63-52
1/13/11	H	W, 58-54
2/5/12	A	W, 68-65
2/26/12	H	W, 74-51
3/2/12	N	W, 78-74
1/24/13	H	W, 64-59
2/28/13	A	L, 81-89
1/26/14	H	W, 83-53
1/28/15	A	L, 64-75
2/15/15	H	L, 77-85

1/3/16	A	L, 85-98
2/8/17	H	W, 77-66
3/2/17	N	L, 64-70
1/10/18	H	L, 71-91
2/11/18	A	L, 68-101
2/17/19	A	L, 67-97
12/28/19	N	L, 74-81
3/4/20	N	L, 65-85
1/10/21	H	W, 69-60
1/25/21	H	L, 76-85
2/27/22	H	L, 83-94
12/3/22	A	L/2OT, 96-98
1/18/23	H	L, 67-75
3/1/23	N	W, 72-67

MISSISSIPPI (2-3)

12/28/78	N	W, 82-79
3/13/87	A	L, 75-80
3/26/92	N	L, 72-75
12/10/06	A	L, 48-65
12/13/07	H	W, 84-77

MISSISSIPPI STATE (1-0)

11/20/02	H	W, 82-66
----------	---	----------

MISSOURI (0-1)

12/11/82	A	L, 68-87
----------	---	----------

MONMOUTH (2-0)

11/27/82	H	W, 97-57
12/9/09	H	W, 67-42

MONTANA (1-0)

11/17/83	N	W, 73-65
----------	---	----------

MONTCLAIR STATE (6-0)

12/16/77	A	W, 87-85
12/15/78	H	W, 71-69
1/9/80	A	W, 76-68
1/8/81	H	W, 98-76
2/23/82	A	W/OT, 79-73
2/28/83	H	W, 80-71

MORGAN STATE (1-0)

12/29/93	N	W, 118-31
----------	---	-----------

NEBRASKA (8-11)

1/2/93	H	W, 102-66
12/30/02	N	W, 83-64
12/30/11	H	L, 63-71
1/15/12	A	W, 93-73
1/13/13	H	W, 80-58
3/3/13	A	W, 82-67
2/24/14	A	L, 74-94
1/15/15	A	L, 45-73
1/13/16	H	L, 78-83
2/2/16	A	L, 69-87
1/19/17	H	W, 86-69
2/22/18	A	L, 51-59
3/2/19	H	L, 74-79
2/13/20	A	L, 58-75
2/4/21	H	W, 85-74
2/21/21	A	L, 72-87
2/3/22	A	L, 61-76
2/17/22	H	W, 83-76
1/11/23	A	L, 51-80

NEVADA (1-0)

11/26/11	A	W, 103-65
----------	---	-----------

NEW HAMPSHIRE (1-0)

12/8/84	N	W, 98-57
---------	---	----------

NEW MEXICO (2-0)

12/19/80	A	W, 87-69
1/15/82	H	W, 94-63

NEW ORLEANS (2-0)

12/28/82	N	W, 86-69
2/29/92	N	W, 72-64

NIAGARA (2-0)

1/21/92	H	W, 116-48
12/21/93	A	W, 83-56

NIJT (2-0)

11/15/09	H	W, 79-57
12/23/12	H	W, 82-37

NORFOLK STATE (1-0)

11/9/22	H	W, 67-61
---------	---	----------

NORTH CAROLINA (3-2)

1/4/81	H	L, 79-82
3/17/85	H	W, 98-79
12/30/03	A	L, 60-73
12/5/04	H	W, 77-71
11/30/11	H	W, 103-84

NORTH CAROLINA CENTRAL (1-0)

11/30/19	N	W, 92-68
----------	---	----------

NC STATE (4-2)

12/1/79	A	L, 59-72
3/17/83	A	W, 94-80
3/14/86	H	W, 63-59
12/30/86	A	W, 75-73
3/19/95	H	L, 74-76
11/27/98	N	W, 67-61

NORTH DAKOTA (1-0)

11/21/18	H	W, 75-68
----------	---	----------

NORTHWESTERN (40-12)

12/17/79	H	W, 79-74
12/30/82	N	L, 75-84
1/10/93	H	W, 75-63
3/13/93	A	L, 84-99
1/6/94	A	W, 80-63
3/12/94	H	W, 98-71
1/13/95	H	W, 81-72
2/12/95	A	W, 86-62
1/12/96	A	L, 69-77
2/11/96	H	W, 78-62
3/2/96	N	W, 85-70
1/31/97	H	L, 65-68
1/30/98	A	W, 77-70
2/27/98	N	W, 97-76
1/27/99	H	W, 93-60
2/7/99	A	W, 92-63
1/2/00	H	W, 114-49
2/20/00	A	W, 66-34
1/4/01	H	W, 92-54
2/4/01	A	W, 65-62
1/24/02	H	W, 84-49
1/31/02	A	W, 77-47
1/12/03	A	W, 79-63
2/1/04	H	W, 64-51
1/27/05	A	L, 48-59
2/20/05	H	W, 83-56
1/22/06	A	W, 91-48
2/23/06	H	W, 72-64
1/4/07	H	W, 85-53
2/11/07	A	L, 61-64
1/10/08	H	W, 72-53
2/24/08	A	L, 58-70
2/26/09	H	W, 65-50
1/3/10	A	W, 88-68
1/6/11	A	W, 80-68
2/27/11	H	W, 66-56
2/12/12	A	W, 77-63
1/3/13	H	W, 73-69

2/2/14	A	W, 79-75
2/20/14	H	W, 82-73
1/25/15	H	W, 76-75
12/31/15	H	W, 79-72
2/17/16	A	W, 73-54
2/5/17	A	W, 74-58
2/14/18	H	W, 67-59
2/14/19	A	L, 63-78
1/19/20	A	L, 59-85
2/2/20	H	L, 59-82
1/20/21	H	L, 50-67
1/20/22	A	W, 63-59
2/6/22	H	L, 72-78
2/2/23	H	W, 74-64

NOTRE DAME (5-1)

11/22/91	A	W, 86-70
1/19/93	H	W, 87-66
12/1/95	N	W, 86-77
3/27/04	N	W, 55-49
11/16/06	H	W, 75-49
12/4/13	H	L, 67-77

OAKLAND (2-0)

12/21/09	H	W, 69-64
11/18/10	A	W/OT, 96-89

OHIO STATE (37-34)

12/8/76	H	W, 79-76
1/7/78	H	W, 68-58
1/2/82	A	W, 78-66
12/21/82	H	W, 78-62
12/2/84	A	L, 59-66
3/21/85	N	L, 78-81
12/1/85	H	W, 59-55
12/30/89	A	W, 93-78
12/8/90	H	W, 118-64
12/8/91	A	W, 79-73
1/26/92	H	W, 92-63
1/27/93	H	W, 97-80
2/24/93	A	L, 71-73
1/25/94	A	W, 74-66
2/25/94	H	W, 96-74
12/28/94	A	L, 63-78
2/26/95	H	W, 83-70
3/6/95	H	W, 68-63
12/28/95	H	W, 76-72
2/25/96	A	W, 72-69
3/3/96	N	W, 84-70
1/26/97	A	W, 83-66
2/28/97	N	L, 79-80
1/25/98	H	W/OT, 82-73
12/28/98	H	L, 54-72
2/21/99	A	W, 77-62
1/20/00	H	W, 73-62
2/27/00	A	W, 56-50
3/3/00	N	W, 64-48
12/31/00	A	W, 66-63
2/1/01	H	W, 69-52
12/30/01	H	L, 65-70
2/3/02	A	W, 95-62
3/1/02	N	W, 70-55
1/30/03	H	W, 68-53
3/9/03	N	L, 61-72
1/25/04	A	W, 70-64
12/30/04	H	W, 69-62
2/27/05	A	L, 59-68
12/29/05	A	L, 53-74
2/26/06	H	L, 59-61
3/3/06	N	L, 46-64
1/11/07	H	L, 61-63
2/22/07	A	L, 61-78

OPPONENTS

3/4/07	N	L/OT, 71-73
1/28/08	A	L, 53-89
2/28/08	H	L, 84-87
3/1/09	A	L, 63-74
2/7/10	H	L, 73-86
1/30/11	H	W, 80-71
2/17/11	A	L, 67-89
3/6/11	N	L, 70-84
2/20/12	H	W, 84-66
1/27/13	A	W, 71-56
3/8/13	N	W, 76-66
1/16/14	H	W, 66-42
2/9/14	A	W, 74-54
3/7/14	N	L, 82-99
1/18/15	A	L, 60-69
2/26/15	H	L, 70-88
2/14/16	H	L, 63-77
2/1/17	A	L, 72-87
1/31/18	A	L, 64-94
2/25/18	H	L, 64-89
1/17/19	H	L/OT, 71-76
2/6/19	A	L, 73-78
1/12/20	A	L, 70-80
1/4/21	A	L, 69-82
2/24/21	H	W, 69-67
2/24/22	A	L, 55-78
2/16/23	H	L, 55-67

OHIO (2-0)

12/2/86	H	W, 92-63
3/17/17	H	W, 74-65

OKLAHOMA (1-1)

11/27/87	N	W, 86-63
12/2/88	N	L, 81-92

OKLAHOMA STATE (1-0)

11/24/01	N	W, 73-54
----------	---	----------

OLD DOMINION (5-7)

11/23/79	N	L, 67-95
3/26/83	H	L, 60-74
3/15/84	A	L, 65-87
12/13/98	H	W, 89-77
11/12/00	N	W, 99-72
12/6/01	A	L/OT, 80-84
1/21/03	H	W, 81-74
11/25/03	A	L, 68-75
12/19/04	H	W, 76-68
11/29/05	A	L, 61-93
12/3/06	H	W, 80-77
11/29/07	A	L, 49-77

OREGON STATE (2-0)

1/4/85	N	W, 98-56
11/29/13	N	W, 61-56

PITTSBURGH (29-13)

12/8/74	A	L, 63-67
2/18/75	A	W, 64-60
2/20/76	H	W, 97-60
3/13/76	A	L, 60-68
12/5/76	A	L, 66-71
2/12/77	A	L, 68-69
1/24/78	H	W, 81-60
3/4/78	N	L, 79-80
1/27/79	A	W, 68-56
12/9/79	A	L, 45-58
2/13/80	H	W, 68-48
2/29/80	H	W, 89-61
2/11/81	A	L, 78-83
2/10/82	H	W, 81-67
2/12/83	A	L, 69-86
2/8/84	H	W, 93-56

2/4/85	A	W, 81-73
2/5/86	H	W, 90-51
12/5/87	A	W, 73-71
11/30/88	H	L, 70-74
12/6/89	A	W, 98-53
12/6/90	H	W, 88-57
12/7/92	A	W, 82-69
12/19/93	H	W, 94-65
12/4/94	A	W, 66-55
12/6/95	H	W, 77-56
12/15/96	A	W, 66-44
12/14/97	H	W, 81-64
11/18/98	A	L, 46-49
12/21/99	H	W, 79-56
12/16/00	A	W, 84-62
12/16/01	H	W, 78-63
12/14/02	A	L/OT, 88-92
12/14/03	H	W, 96-44
12/9/04	A	W/OT, 84-79
12/2/05	H	W, 69-60
12/1/06	A	L, 51-60
11/11/07	H	W, 80-74
11/24/08	A	L, 59-80
12/12/09	H	W, 77-73
12/10/16	H	W, 91-62
12/17/17	A	W, 59-48
12/5/19	H	W, 78-73

POLY CLINIC - NURSING (1-0)

1/31/68	A	W, 72-17
---------	---	----------

PRAIRIE-VIEW A&M (2-0)

12/3/88	N	W, 87-64
11/21/08	H	W, 80-49

PRINCETON (1-1)

11/18/18	H	W, 79-71 (OT)
11/14/19	A	L, 55-72

PROVIDENCE (6-0)

12/9/84	A	W, 110-63
11/22/85	H	W, 82-68
12/3/93	H	W, 87-67
12/2/94	A	W, 73-69
11/18/17	A	W, 60-51
11/8/18	H	W, 74-72

PURDUE (23-35)

12/21/88	H	L, 61-85
12/3/89	A	L, 71-80
11/25/91	A	L, 55-58
1/17/93	A	W, 73-59
2/12/93	H	W, 98-69
1/16/94	H	W, 62-56
2/11/94	A	L, 54-57
1/21/95	H	W, 78-64
2/5/95	A	L, 43-57
1/18/96	A	W/OT, 68-66
2/4/96	H	W, 76-60
3/4/96	N	W, 71-69
1/19/97	A	L, 49-64
1/18/98	H	L, 71-88
3/2/98	N	L, 49-59
1/5/99	A	L, 48-53
2/12/99	H	L/OT, 74-76
1/6/00	A	W, 55-50
2/13/00	H	W, 78-67
3/5/00	N	L, 63-71
2/22/01	H	W, 75-65
2/21/02	A	L, 58-64
1/16/03	A	L, 66-73
2/13/03	H	W, 80-68
1/2/04	A	W, 47-42
2/29/04	H	W, 69-60

3/8/04	N	L, 58-59
1/20/05	H	W, 77-54
2/6/05	A	L, 44-50
1/19/06	A	L, 56-70
2/5/06	H	L, 61-72
12/31/06	A	L, 44-70
1/17/08	H	L, 70-79
1/15/09	A	L, 48-59
2/19/09	H	L, 51-69
1/28/10	H	L/OT, 76-80
2/14/10	A	L, 59-63
1/20/11	A	L, 69-79
2/24/11	H	L, 49-51
3/4/11	N	W, 73-61
2/16/12	A	W, 74-63
3/3/12	H	L, 66-68
2/4/13	N	W, 69-61
1/12/14	H	L, 74-84
1/30/14	A	W, 75-72
2/8/15	A	W, 54-50
1/30/16	H	L/2OT, 78-88
3/3/16	N	L, 59-70
1/17/17	A	L, 51-64
2/11/17	H	W, 79-73
1/28/18	A	L, 73-88
2/21/19	H	W, 72-61
1/26/20	A	L, 68-81
12/20/20	H	L, 87-91
1/31/21	A	W, 80-70
2/9/22	A	L, 77-81
1/7/23	H	W, 70-60
2/22/23	A	L, 62-86

QUEENS (1-1)

12/17/77	A	L, 67-85
12/16/78	H	W, 75-67

QUINNIPIAC (1-0)

11/30/97	N	W, 103-75
----------	---	-----------

RADFORD (0-1)

3/15/18	H	L, 62-63 (OT)
---------	---	---------------

RHODE ISLAND (18-1)

1/9/79	H	W, 84-44
1/9/84	A	W, 80-56
3/4/84	H	W, 99-64
12/15/84	H	W, 93-55
3/1/85	N	W, 102-50
1/3/86	A	W, 74-64
1/25/86	H	W, 86-51
1/3/87	H	W, 86-52
2/28/87	A	W, 99-59
1/9/88	A	L, 57-61
2/15/88	H	W, 84-48
1/14/89	H	W, 92-48
2/18/89	A	W, 88-68
1/15/90	H	W, 92-51
2/17/90	A	W, 83-52
1/19/91	A	W, 93-47
2/14/91	H	W, 98-33
3/6/91	H	W, 88-48
12/3/20	H	W, 70-69

RICHMOND (2-0)

12/9/94	A	W, 94-55
12/5/98	A	W, 97-75

RIDER (3-1)

11/14/10	H	W, 95-21
12/14/14	H	W, 85-51
11/10/19	H	L, 70-78
11/11/21	H	W, 83-69

RUTGERS (21-34)

1/21/77	A	W, 93-70
1/28/78	H	W, 78-62
1/20/79	A	L, 77-78
3/9/79	N	L, 82-88
1/19/80	H	L, 62-75
3/7/80	N	L, 73-90
2/25/81	A	L, 76-97
3/14/81	N	L, 79-96
2/28/82	H	W, 86-76
1/19/83	A	W, 92-91
3/6/83	A	W, 77-74
2/18/84	H	W, 71-65
2/10/85	A	W, 78-71
12/31/85	N	L, 65-73
1/18/86	H	L, 76-82
2/15/86	A	L, 75-76
3/8/86	N	W, 84-69
3/20/86	N	L, 72-85
1/29/87	A	L, 71-86
2/16/87	H	W, 75-70
1/18/88	A	L, 76-79
3/5/88	H	W, 81-69
3/11/88	A	L, 75-93
2/11/89	H	L, 72-88
3/4/89	A	L, 73-79
2/19/90	H	W, 82-80
3/3/90	A	L, 66-73
3/9/90	H	W, 75-74
1/12/91	A	L, 70-84
2/5/91	H	W, 78-72
2/8/92	A	L, 55-56
12/5/92	H	W, 79-66
12/11/93	A	W, 84-75
11/27/94	H	W, 100-58
11/25/95	A	L, 67-69
11/24/96	H	W, 66-48
11/19/97	A	W, 53-43
11/24/06	N	L, 44-57
1/10/15	H	L, 51-71
2/1/15	A	L, 65-76
2/7/16	H	L, 62-74
12/31/16	A	L, 45-61
1/6/18	A	L, 65-70
1/18/18	H	W, 70-67
1/6/19	A	L, 61-74
1/27/19	H	L, 61-69
1/16/20	H	L, 57-62
2/6/20	A	L, 39-72
2/28/21	H	L, 55-60
3/2/21	A	L, 56-74
12/9/21	H	W, 52-48
2/13/22	A	L, 62-71
3/2/22	A	L, 50-75
12/30/22	H	W, 90-72
1/26/23	A	L/OT, 82-86

SACRAMENTO STATE (1-0)

2/28/92	N	W, 63-60
---------	---	----------

SACRED HEART (2-0)

12/20/15	H	W, 83-46
12/22/19	H	W, 88-65

SAINT JOHN'S (1-0)

11/26/21	N	W, 80-75
----------	---	----------

SAINT PETER'S (1-0)

11/13/16	H	W, 106-50
----------	---	-----------

SAMFORD (0-1)

11/30/14	N	L/OT, 56-59
----------	---	-------------

OPPONENTS

SAN DIEGO STATE (2-0)

12/4/97	H	W, 70-56
11/28/98	A	W, 76-53

SETON HALL (9-1)

1/30/82	H	W, 82-72
1/24/83	A	W, 78-64
1/24/84	H	W, 85-68
2/11/85	A	W, 107-52
3/24/94	N	W, 64-60
12/22/95	A	W, 59-53
11/26/96	H	W, 76-62
12/21/97	A	W, 71-55
11/22/98	H	W, 81-48
11/22/14	H	L, 70-75

SHIPPENSBURG (7-5)

2/5/66	H	L, 44-46
2/1/67	A	L, 29-44
2/3/68	H	L, 30-49
2/8/69	A	L, 22-51
2/20/70	H	W, 64-32
2/20/71	A	W, 33-19
2/10/73	A	L, 35-39
2/9/74	H	W, 42-28
2/15/75	A	W, 69-51
2/14/76	H	W, 87-42
2/5/77	A	W, 83-48
2/4/78	H	W, 94-45

SIENA (2-0)

11/17/02	H	W, 90-61
11/10/17	H	W, 86-72

SLIPPERY ROCK (7-7)

2/12/71	H	W, 45-28
2/12/72	A	L, 45-50
2/3/73	H	L, 50-59
2/5/74	A	L, 26-68
2/4/75	H	L, 59-64
12/12/75	N	W, 65-46
2/4/76	A	L, 64-85
3/11/76	N	L, 35-60
2/3/77	H	L, 58-75
3/10/77	N	W, 72-65
12/4/77	N	W, 69-56
12/10/78	N	W, 79-56
2/20/79	H	W, 89-37

SOUTH CAROLINA (6-4)

2/9/80	H	L, 70-71
2/15/82	H	L, 76-77
1/18/83	A	L, 63-66
3/25/03	H	W, 77-67
11/14/06	H	W, 68-57
11/20/07	A	W, 70-63
11/16/08	H	W, 56-42
11/22/09	A	L, 56-63
11/21/10	H	W, 78-48
11/20/11	A	W, 55-50

SOUTH DAKOTA STATE (1-1)

12/16/12	H	W, 60-50
12/11/13	A	L, 79-83

SOUTHERN CONNECTICUT (2-1)

3/25/76	H	L, 51-63
1/5/79	H	W, 83-68
1/4/80	N	W, 89-45

STANFORD (1-2)

1/5/84	N	W, 73-63
11/25/01	N	L, 68-90
3/30/14	A	L, 57-82

STEPHEN F. AUSTIN (0-1)

2/1/80	N	L, 72-91
--------	---	----------

STONY BROOK (1-1)

11/19/08	H	W, 97-58
11/25/18	H	L, 70-81

ST. BONAVENTURE (11-3)

1/17/87	H	W, 96-71
2/14/87	A	W, 86-66
1/23/88	A	W, 89-45
2/28/88	H	W, 89-57
12/10/88	A	W, 103-60
1/28/89	H	W, 104-64
12/9/89	A	W, 106-86
1/20/90	H	W, 103-57
12/3/90	H	W, 87-68
2/2/91	A	W, 102-73
11/25/14	H	L, 54-56
12/12/15	A	L, 60-70
12/9/17	A	L, 62-65
12/9/18	H	W, 80-65

ST. FRANCIS (PA.) (7-1)

12/18/94	H	W, 91-35
11/27/95	A	W, 92-82
12/2/99	H	W, 101-62
1/2/02	A	W, 79-40
12/22/05	H	W, 89-43
11/28/06	A	L, 69-74
11/8/13	H	W, 117-77
11/30/20	H	W, 87-54

ST. JOSEPH'S (23-9)

2/3/79	A	L, 68-77
3/2/79	N	W, 76-62
1/26/80	H	W, 80-51
12/11/80	A	W, 72-71
12/19/81	H	W, 71-50
12/15/82	A	W, 71-63
2/4/84	A	W, 86-67
3/2/84	H	W, 87-70
1/15/85	A	L, 63-71
1/11/86	A	W, 75-63
2/22/86	H	L, 62-65
3/7/86	N	W, 80-60
1/31/87	A	W, 71-60
2/19/87	H	W, 78-54
3/6/87	N	L, 55-70
1/5/88	H	L, 52-67
2/4/88	A	L, 60-62
1/7/89	A	L, 69-83
1/18/89	H	L, 62-66
2/10/90	A	L, 61-73
2/24/90	H	W, 90-88
3/10/90	H	W, 84-60
2/9/91	H	W, 70-64
3/2/91	A	W, 75-40
3/9/91	A	W, 78-63
11/30/91	A	W, 91-66
2/15/92	H	W, 78-57
1/2/94	A	W, 77-48
3/15/98	H	W, 72-59
11/27/99	N	W, 96-64
12/10/02	H	W, 82-56
1/29/04	A	W, 80-44

SUSQUEHANNA (3-0)

2/18/65	H	W, 45-36
2/22/66	A	W, 55-24
2/12/70	A	W, 37-13

SYRACUSE (17-4)

1/31/79	A	W, 95-74
---------	---	----------

12/15/79	H	W, 82-72
1/29/81	A	W, 87-71
1/25/82	H	W, 91-52
1/11/83	A	W, 86-69
1/18/84	H	W, 93-55
11/20/84	A	W, 92-75
12/11/85	H	W, 82-79
12/9/86	A	W, 61-58
12/8/87	H	W, 87-70
12/6/88	A	L/OT, 76-82
11/29/89	H	W, 83-68
11/27/90	A	W, 98-64
12/2/91	H	W, 98-66
12/9/92	A	W, 67-43
11/30/93	H	W, 90-53
11/12/06	H	W, 71-46
12/6/07	A	L, 53-72
12/4/14	A	L, 39-61
12/6/20	A	L, 72-82
11/21/22	H	W, 82-69

TCU (0-1)

3/17/01	N	L, 75-77
---------	---	----------

TEMPLE (21-4)

1/14/80	H	W, 71-58
1/20/81	A	W, 89-63
1/27/82	H	W, 92-59
11/30/82	A	W, 61-55
1/15/83	H	W, 100-86
11/30/83	H	W, 93-60
1/14/85	A	W, 78-72
3/3/85	A	W, 96-59
1/12/86	A	W, 70-68
2/24/86	H	W, 81-55
1/24/87	A	L, 59-64
2/23/87	H	W, 91-74
1/14/88	H	W, 60-58
2/18/88	A	L, 70-75
1/26/89	A	L, 74-79
2/23/89	H	W, 73-63
1/8/90	H	W, 86-79
2/8/90	A	L, 64-70
1/9/91	H	W, 93-55
2/11/91	A	W, 86-60
1/9/92	A	W, 92-76
2/11/92	H	W, 81-37
12/22/92	A	W, 108-48
11/23/97	H	W, 89-57
12/21/98	A	W, 84-53

TENNESSEE (2-9)

12/30/78	N	L, 72-74
2/7/82	A	L, 74-98
1/30/83	H	L, 60-75
1/29/84	A	L, 65-68
1/27/85	H	W, 79-74
12/28/91	A	L, 81-82
12/10/94	N	L, 74-78
12/3/95	N	L, 67-79
3/29/03	A	L, 58-86
11/18/15	A	L, 66-74
11/20/16	H	W, 70-56

TEXAS (3-7)

12/7/76	H	L, 72-77
1/13/78	H	L, 67-96
1/6/79	H	L, 69-76
1/5/80	N	L, 51-91
11/29/87	N	L, 70-91
1/30/92	A	L/OT 73-76
12/1/92	H	W, 85-76

12/21/01	A	W, 67-65
12/7/03	H	W, 79-59
11/14/04	A	L, 69-84

TEXAS A&M (2-1)

11/28/08	N	L, 57-61
11/14/12	A	W, 63-58
12/15/13	H	W, 66-58

TEXAS TECH (3-3)

12/19/87	H	W, 85-80
11/24/00	N	L, 71-79
12/21/04	A	L, 65-79
12/4/05	H	W/2OT, 78-72
12/5/10	H	W, 76-68
12/3/11	A	L, 66-70

TOLEDO (1-0)

11/25/22	N	W, 60-59
----------	---	----------

TOWSON (2-1)

3/7/75	N	L, 63-64
11/14/14	H	W, 71-64
11/5/19	A	W, 73-67

TULANE (1-0)

12/12/81	N	W, 77-72
----------	---	----------

UC-IRVINE (1-0)

2/4/83	N	W, 90-65
--------	---	----------

UC-SANTA BARBARA (2-0)

12/19/00	H	W, 81-68
11/20/01	A	W, 76-73

UCLA (1-2)

12/29/78	N	L, 81-85
12/22/80	A	L, 74-85
2/6/83	A	W, 79-70

UMKC (1-0)

3/1/92	N	W, 83-62
--------	---	----------

UNLV (1-0)

1/5/85	A	W, 71-67
--------	---	----------

USC (1-3)

1/6/80	H	W, 91-80
12/21/80	N	L, 80-103
3/19/82	N	L, 70-73
12/29/83	A	L, 66-79

USF (0-2)

12/21/14	H	L/OT, 87-90
12/6/15	A	L, 79-101

UNIVERSITY OF D.C. (2-0)

12/28/81	N	W, 75-63
3/1/82	H	W, 102-68

URSINUS (2-0)

1/22/77	A	W, 74-53
2/11/78	H	W, 71-47

UTAH (1-0)

11/25/10	N	W, 70-58
----------	---	----------

UTEP (2-0)

11/18/83	N	W, 97-67
3/18/12	N	W, 85-77

VALDOSTA (0-1)

2/2/80	N	L, 94-102
--------	---	-----------

VANDERBILT (4-2)

2/18/92	A	W, 72-60
2/16/93	H	L, 57-66
1/27/94	A	W, 66-51
11/29/94	H	W, 86-65
12/10/00	H	

VILLANOVA (8-5)

12/13/80	H	W, 78-65
3/7/81	H	W, 66-62
12/16/81	A	W, 79-69
12/5/82	H	W, 91-52
12/29/82	N	W, 72-43
2/24/84	A	L, 80-85
3/13/98	H	W, 68-61
11/20/99	H	W, 76-54
11/17/00	A	W, 81-70
11/16/01	H	L, 58-74
1/23/03	A	L/OT, 66-73
11/21/04	A	L, 65-73
11/20/05	H	L, 59-62

VCU (1-0)

12/2/83	N	W, 95-46
---------	---	----------

VIRGINIA (3-5)

12/3/83	A	L, 69-88
12/11/87	H	L, 54-59
1/5/89	A	L, 76-85
1/6/90	H	W, 90-77
3/18/90	A	L, 64-85
1/3/91	A	W, 73-71
3/12/99	N	W, 82-69
11/30/22	H	L, 68-89

VIRGINIA STATE (1-0)

2/6/81	H	W, 97-47
--------	---	----------

VIRGINIA TECH (3-2)

3/23/04	A	W, 61-48
12/6/11	H	W, 66-28
12/12/12	A	W, 60-41
12/3/15	H	L, 59-64
3/23/17	H	L, 55-64

WAGNER (2-0)

12/18/11	H	W, 103-42
12/7/14	H	W, 96-66

WAKE FOREST (1-0)

11/30/17	H	W, 68-58
----------	---	----------

WASHINGTON (3-0)

12/5/86	N	W, 70-68
12/18/95	H	W, 84-66
11/30/96	A	W/OT, 85-82

WASHINGTON STATE (1-0)

11/11/11	H	W, 72-60
----------	---	----------

WEST CHESTER (2-0)

1/14/78	N	W, 85-60
12/8/78	N	W, 85-44

WEST VIRGINIA (26-6)

12/3/76	N	W, 104-69
12/7/79	N	W, 76-54
1/16/80	A	W, 85-67
1/31/81	H	W, 92-60
1/18/82	A	L, 79-81
2/2/83	A	W, 117-48
3/5/83	N	W, 73-55
1/20/84	H	W, 78-68
2/2/84	A	L, 70-75
2/28/84	H	W, 96-59
3/3/84	H	W, 81-62
2/2/85	H	W, 84-73
2/16/85	A	W, 95-74
3/2/85	N	W, 94-69
12/30/85	N	W, 70-47
1/23/86	H	W, 66-65
2/8/86	A	L, 71-72
1/8/87	A	W, 89-72
2/7/87	H	W, 84-55

3/4/87	N	W, 83-74
1/30/88	A	L, 50-66
2/8/88	H	W, 82-65
3/9/88	H	W, 84-49
1/3/89	A	L/OT, 76-81
2/2/89	H	W, 70-61
3/8/89	H	L, 64-76
1/27/90	A	W, 73-71
2/3/90	H	W, 96-64
1/26/91	H	W, 106-60
2/23/91	A	W, 77-60
3/8/91	N	W, 109-66
12/11/22	H	W, 69-57

WESTERN KENTUCKY (1-2)

1/11/87	A	L, 69-75
1/3/88	H	W, 74-63
11/25/06	N	L, 64-74

WESTERN MICHIGAN (1-0)

11/23/85	H	W, 83-53
----------	---	----------

WICHITA STATE (1-0)

3/23/14	H	W, 62-56
---------	---	----------

WILLIAM PATERSON (2-0)

1/21/75	H	W, 73-65
3/12/76	N	W, 78-76

WILSON (4-0)

1/28/71	A	W, 38-36
2/5/72	H	W, 55-44
3/3/73	A	W, 62-32
2/16/74	H	W, 60-23

WISCONSIN (35-17)

2/2/92	H	W, 86-75
1/31/93	A	W, 90-73
2/28/93	H	W, 95-66
1/30/94	H	W, 73-53
2/23/94	A	W, 88-59
1/29/95	H	W, 58-55
1/28/96	A	L, 69-87
12/27/96	A	L, 77-83
2/23/97	H	W, 90-62
12/28/97	H	W, 86-71
2/22/98	A	L, 75-83
1/29/99	H	W, 91-61
2/5/99	A	W/OT, 73-71
1/30/00	H	W, 68-54
2/6/00	A	W, 57-52
2/18/01	A	L, 75-86
1/27/02	H	W, 63-49
3/3/02	N	W, 76-62
1/2/03	A	W, 86-55
3/2/03	H	W, 76-55
1/11/04	A	W, 60-59
2/19/04	H	W, 66-50
1/8/05	A	W, 67-58
2/17/05	H	W, 76-43
1/8/06	H	W, 69-54
2/16/06	A	L, 56-66
3/2/06	N	W, 80-73
2/4/07	H	W, 70-61
1/24/08	A	L, 52-79
2/3/08	H	L, 59-77
1/22/09	H	W/OT, 58-56
2/12/09	A	L, 52-58
1/21/10	A	W, 54-43
2/25/10	H	L, 39-71
1/2/11	A	L, 62-77
1/2/12	A	W, 82-49
2/9/12	H	W, 69-54
1/17/13	H	W, 84-40
1/31/13	A	L, 61-63

2/16/14	H	W, 78-68
1/6/15	A	L, 46-65
3/1/15	H	L, 56-62
1/10/16	A	L, 62-82
1/16/17	H	W, 76-46
1/14/18	A	W, 69-62
1/3/19	H	W, 71-64
1/24/19	A	W, 65-59
3/6/19	N	L, 57-65
1/4/20	A	L, 65-71
1/23/22	A	L, 57-69
1/22/23	H	W, 74-69

XAVIER (1-1)

12/7/06	H	W/OT, 73-66
11/15/07	A	L, 68-72

YALE (1-0)

2/22/85	N	W, 97-47
---------	---	----------

YOUNGSTOWN STATE (5-0)

3/16/96	H	W, 94-71
3/17/00	H	W, 83-63
12/8/15	H	W, 68-51
12/12/21	H	W, 78-58
11/15/22	H	W, 77-63

LADY LION BASKETBALL: THROUGH THE YEARS**1965**

The Lady Lions and head coach Marie Lintner play their first game on Feb. 4, 1965 and post a 39-33 win over Bloomsburg. Penn State would win its first three games before dropping the season finale to Gettysburg to finish 3-1 in its inaugural season.

1968

Penn State expanded its schedule to six games and started the season off in style with a 72-17 win over the Polyclinic School of Nursing.

1971

Under new head coach Mary Ann Domitrovitz, the Lady Lions started strong winning their first five games. Domitrovitz's team picked up a 38-36 win over Wilson in the season opener on Jan. 28 for her first victory.

1974

The 1974 season was a keynote season in Lady Lion Basketball history as it was the first of 28 consecutive non-losing seasons. Penn State opened the season with a 77-47 victory over Gettysburg.

1974-75

Pat Meiser became the third head coach in Lady Lion history. After losing the first two games, PSU went on to win eight of the next 10 games en route to its first postseason appearance.

1975-76

Penn State opened the season in style with a 65-46 victory over Slippery Rock. The Lady Lions played their first game at Rec Hall on March 24 when they hosted the AIAW Tournament for the first time in school history.

1977-78

Penn State recorded its first 20-win season with a 21-5 mark. The Lady Lions earned 12 consecutive wins between Jan. 24 and Feb. 28, which is tied for the third-longest undefeated string in school history. PSU finished No. 17 in the AP Poll.

1978-79

The Lady Lions began the season with a 6-0 record, including key wins against No. 12 Queens, No. 17 Mississippi and No. 19 Montclair. A 68-56 victory over Pittsburgh on Jan. 27 marked the 100th win in Lady Lion Basketball history. Penn State finished the season ranked 13th in the AP Poll. Lady Lion head coach Pat Meiser was a nominee for National Coach of the Year.

1979-80

With 10 games against ranked opponents, the Lady Lions posted their third-straight 20-win campaign.

1980-81

The Rene Portland Era began in 1980 as she became the fourth coach in Lady Lion history. Her first victory came in the season opener against Howard, 82-44, on Dec. 2. The Lady Lions won 10 in a row in the middle of the season, including a key victory over No. 8 Cheyney, 80-77, in February.

1981-82

Penn State earned an NCAA Tournament bid for the first time in school history. The Lady Lions hosted and won a first round game against Clemson at Rec Hall on March 12. Penn State finished the season 10th in the AP Poll.

1982-83

Penn State won the inaugural Atlantic 10 Conference Tournament with a 77-74 decision over Rutgers. The Lady Lions would go on to make their first NCAA Elite Eight appearance. Head coach Rene Portland was named the Atlantic 10 Coach of the Year. The Lady Lions finished the season ranked No. 10 in the AP Poll.

1983-84

The Lady Lions defeated Montana, 73-65, in the first game of the season to record the 200th win in school history. After going 6-2 against Atlantic 10 opponents, Penn State defeated Rhode Island to win its second-consecutive Atlantic 10 Tournament title.

1984-85

Penn State continued to dominate the Atlantic 10 Tournament, defeating Temple, 96-59, for its third-straight A-10 tourney crown. The Lady Lions recorded their first undefeated season at home with a 12-0 mark. Kahadeejah Herbert was named Atlantic 10 Player of the Year and Suzie McConnell was named Atlantic 10 Rookie of the Year. A dominant year gave the Lady Lions the ninth spot in the final AP Poll.

1985-86

Penn State remained the only team to hold up the Atlantic 10 Tournament champions trophy, winning its fourth title in a row. Rene Portland's squad topped three ranked opponents during the season, including a stunning 72-68 win over No. 3 Louisiana Tech on Feb. 12 in Happy Valley.

1986-87

Penn State won nine of its first 10 games, including back-to-back wins over ranking opponents, topping No. 14 Iowa and No. 15 NC State. The Lady Lions recorded their second undefeated season at home (12-0). Suzie McConnell broke Annie Troyan's single-game assists record of 19, dealing out 21 helpers against West Virginia on March 4. The Lady Lions finished No. 15 in the AP Poll.

1987-88

Penn State earned its 300th victory on Jan. 7 defeating Massachusetts, 75-67. The Lady Lions topped No. 2 and eventual National Champion Louisiana Tech during the regular-season. Suzie McConnell became the first Lady Lion to earn first-team Kodak/WBCA All-America accolades and won the Frances Pomeroy Naismith Award.

1988-89

Rene Portland earned her 200th Penn State victory on Feb. 25, 1989 in a 66-44 win over George Washington. Susan Robinson was named the Atlantic 10 Freshman of the Year.

1989-90

Penn State won its fifth Atlantic 10 Tournament title. The Lady Lions went undefeated at home for the third time with a 15-0 effort at Rec Hall. A 10-game winning streak highlighted the season, including a key victory over No. 12 Virginia, 90-77.

1990-91

On Jan. 3, Penn State shocked No. 1 Virginia, 73-71, which propelled the Lady Lions into the top spot in the AP Poll. The Lady Lions were the first-ever team from the Northeast to stake claim to the No. 1 slot in the poll and they went on to finish the season ranked No. 1. The Lady Lions earned the Atlantic 10 regular season title with a 17-1 mark in conference play and claimed the A-10 tournament title. The season included a school-record 18-game winning streak. Susan Robinson was named Atlantic 10 Player of the Year and Helen Holloway was named Atlantic 10 Rookie of the Year.

1991-92

With a victory over Holy Cross, 71-59, Penn State earned its 400th win in school history. Susan Robinson was named to the Kodak/WBCA All-America first team and won the Wade Trophy, awarded to the National Player of the Year by the WBCA. PSU finished No. 9 in the AP Poll.

1992-93

Penn State played its first season in the Big Ten Conference, finishing third in the standings. The Lady Lions were 9-0 at home against Big Ten opponents. Penn State became just one of five teams in the nation to compete in the NCAA Tournament in 11 of the first 12 events. PSU completed the season in the AP Top 10, finishing No. 8.

1993-94

Penn State won its first Big Ten regular season title with a 16-2 mark against conference foes and Rene Portland was named Big Ten Coach of the Year. The team also recorded its first sellout when 7,264 fans filled Rec Hall for the entertaining victory over No. 8 Iowa on Feb. 6. The Lady Lions earned the No. 1 national ranking for three weeks during the season. The Blue & White advanced to the Elite Eight. Penn State finished No. 2 in the final AP poll.

1994-95

Penn State claimed a share of the Big Ten regular season crown for second-consecutive season. The Lady Lions went on to win the Big Ten Tournament with a victory over Ohio State. Head coach Rene Portland was a finalist for Naismith National Coach of the Year. The Lady Lions finished No. 7 in the AP Poll.

1995-96

Penn State won its second-straight Big Ten Tournament title. The Lady Lions also moved into their current home, the Bryce Jordan Center, on Jan. 20 against No. 4 Georgia. Penn State advanced to their seventh NCAA Sweet Sixteen in school history. The team earned the No. 8 spot in the final AP Poll.

1996-97

A streak of seven-straight 20-win seasons was snapped, as the Lady Lions posted a 15-13 overall mark. Angie Potthoff capped her career with an honorable mention selection to the WBCA All-America squad and her third-straight appearance on the All-Big Ten first team.

1997-98

The Lady Lions made their 15th postseason appearance, their first Women's National Invitation Tournament (WNIT). Penn State took home the inaugural WNIT title with a 59-56 victory at Baylor. Penn State advanced to the Big Ten Tournament final for the third time in four years, but came up short with a loss to Purdue.

1998-99

The Lady Lions returned to the upper echelon of the Big Ten with a 12-4 mark in conference play to finish second in the regular season. The Blue & White earned its 15th NCAA Tournament appearance with a 22-8 overall record. PSU went 4-3 against ranked opponents and earned the No. 18 spot in the final AP poll.

1999-00

Penn State earned its first Final Four berth with a dominating win over No. 1 seed Louisiana Tech, 86-65. The Lady Lions won their third Big Ten title with a 15-1 record. Helen Darling claimed Big Ten Player of the Year honors and was a first-team Kodak/WBCA All-American. Rene Portland was named National Coach of the Year by the Women's Basketball Journal. The Lady Lions finished No. 6 in the final AP poll.

2000-01

Penn State made its 17th NCAA Tournament appearance, as freshman standout Kelly Mazzante became the first rookie to lead the Big Ten in scoring en route to the Big Ten and National Freshman of the Year awards. The Lady Lions earned the No. 21 spot in the final AP poll.

2001-02

Kelly Mazzante earned first-team Kodak/WBCA All-America honors after breaking several Big Ten and PSU records. Mazzante led the nation in scoring and broke the Big Ten single-season scoring mark with 872 points. She also broke the Penn State single-game scoring record on Dec. 28 with 49 points vs. Minnesota. Rene Portland earned her 500th win at PSU on Feb. 3 over Ohio State. PSU tied for No. 24 with Florida in the final AP poll.

2002-03

Penn State garnered the Big Ten regular-season title with a 13-3 B1G ledger. The Lady Lions made their 19th NCAA Tournament and advanced to the Sweet Sixteen. Rene Portland became the seventh coach in NCAA Division I women's basketball history to record 600 wins. Kelly Mazzante became the first two-time Kodak/WBCA All-America first team choice in school history, also claiming first-team AP All-America accolades. She became the fastest player in PSU and Big Ten history to reach 2,000 points. Tanisha Wright claimed Penn State's first Big Ten Defensive Player of the Year award. PSU came in at No. 15 in the final AP poll.

2003-04

Penn State won its second-consecutive Big Ten regular season championship and fifth overall with a 15-1 mark. The Lady Lions advanced to the Elite Eight for the fourth time in their 20th NCAA Tournament appearance. Kelly Mazzante became the all-time leading scorer in the Big Ten (male or female), a mark that now ranks No. 3, finishing her career with 2,919 points. Mazzante was selected to the Kodak/WBCA All-America first team for the third time in her career, a feat that only 16 players had accomplished to that point. Tanisha Wright became the first player in conference history to win back-to-back Defensive Player of the Year honors. Head coach Rene Portland was named WBCA Coach of the Year for the second time in her career. The Lady Lions finished No. 5 in the final AP poll.

2004-05

In Rene Portland's 25th season, the Lady Lions were perfect at home (12-0) for the second time in three seasons. Tanisha Wright earned her third-consecutive Big Ten Defensive Player of the Year award, while leading the league in scoring (19.6 ppg). Penn State made its 21st NCAA Tournament appearance. The Lady Lions stunned second-ranked North Carolina during the regular season. The final AP poll tabbed the Blue & White No. 22.

2005-06

Penn State's streak of non-losing seasons came to an end with a 13-16 record. Adrienne Squire shot 96.3 percent from the free throw line, which set an NCAA single-season record.

2006-07

Rene Portland picked up her 600th Penn State win over Michigan on Jan. 14, becoming just the ninth coach in Division I history to have 600 victories at one institution. Amanda Brown broke the school's single-season rebounding record with 317 caroms.

2007-08

The Coquese Washington era began with three consecutive wins, including a victory over No. 20 Pittsburgh, to take home the WBCA Classic title. The Lady Lions became the 10th program in NCAA Division I history to have 750 wins with a 69-57 victory at Michigan State on Jan. 5. The Lady Lions also topped No. 10 Duke for the first time in school history with a last-second layup by Janessa Wolff.

2008-09

Brianne O'Rourke completed a stellar career as part of the "Point Guard U" tradition. She was the sixth player in school history with 1,000 points and 500 assists. Tyra Grant finished second in the Big Ten in scoring and earned first team All-Big Ten honors. She also became the 14th junior in school history to reach the 1,000 point mark.

2009-10

The Lady Lions posted the first winning season in the Coquese Washington era with 17 wins and a WNIT berth. Tyra Grant joined an elite group, becoming the fourth player in school history with 2,000 points, finishing with 2,044 career tallies. Grant claimed first-team All-Big Ten honors for the second time in her career en route to being drafted by the WNBA's Phoenix Mercury. Alex Bentley garnered third-team All-B1G accolades and was a unanimous Big Ten All-Freshman team selection.

2010-11

Penn State returned to the national stage with a 25-win season and a berth in the NCAA Tournament. The Lady Lions finished second in the Big Ten (11-5) and were the runner-up at the Big Ten Tournament. Head coach Coquese Washington led the Lady Lions to the second round of the NCAA Tournament for the first time since 2003-04. It was the 22nd NCAA Tournament appearance for Penn State. In addition, the Lady Lions became the 13th team in Division I history to reach 800 wins with an 82-75 win over Iowa on Feb. 6. Freshman guard Maggie Lucas paced the Penn State attack from deep with a school record and then-Big Ten record 112 3-pointers. Behind Lucas' 42.6 percent 3-point shooting percentage, the Lady Lions led NCAA Division I in 3-point field goal percentage for the first time in school history. Lucas was tabbed Big Ten Freshman of the Year and Sixth Player of the Year for her efforts. Alex Bentley became the 11th different Lady Lion to earn first-team All-Big Ten honors.

2011-12

The Lady Lions climbed to the top of the Big Ten standings at 13-3 and claimed their sixth Big Ten regular season championship and first since 2003-04 and finished with a 26-7 overall record. Led by All-Americans Alex Bentley and Maggie Lucas, Penn State earned its second-consecutive NCAA Tournament berth and advanced to the Sweet Sixteen for the first time since 2004. Bentley earned her second-straight first-team All-Big Ten bid and her first career All-Big Ten Defensive Team honor leading the Big Ten in league play with 49 steals. Lucas earned first-team All-Big Ten after finishing third in the conference in scoring at 19.5 points per game clip and was just the fourth different Lady Lion to score more than 600 points in a season. Penn State finished No. 11 in the final AP poll.

2012-13

The Lady Lions claimed their second-straight Big Ten regular season title with a 14-2 mark and finished the year 26-6 overall. Penn State was a perfect 14-0 at the Bryce Jordan, marking the program's first undefeated home campaign since 2004-05. Maggie Lucas continued to impress, averaging 20.1 points per game en route to Big Ten Player of the Year honors and All-America accolades from the WBCA, USBWA and Associated Press. She became the second player in school history (Kelly Mazzante) to have back-to-back seasons with 600 or more points. Alex Bentley closed out a stellar collegiate career by winning the Frances Pomeroy Naismith Award and earning her third consecutive All-Big Ten first team selection and All-America honors from the WBCA and AP. Bentley became just the fourth player in Big Ten history to accumulate 1,500 points, 500 assists and 300 steals. Nikki Greene capped an outstanding career with third-team All-Big Ten accolades and is the only player in Penn State history to record 1,000 points, 900 rebounds and 200 blocks. Bentley (13th; Atlanta) and Greene (26th; Phoenix) were both selected in the WNBA Draft. Penn State finished No. 8 in the season-ending AP poll.

2013-14

The Lady Lions took home their third-consecutive Big Ten regular season title after posting 13-3 record in the conference and a 24-8 overall mark. It marked the first time in program history that Penn State won three-straight conference regular season titles (Big Ten or Atlantic 10). The senior class closed out an illustrious career with a 101-31 record, which is the second-most wins by a class in program history. Headlining the list was Maggie Lucas, who earned her second-straight Big Ten Player of the Year honor from the media, averaging 21.0 points and 4.2 rebounds per game. She once again claimed All-America accolades from the WBCA, USBWA and Associated Press. Lucas finished her career with 2,510 points, which ranks second in program history behind Kelly Mazzante. Lucas was the 21st overall selection in the 2014 WNBA Draft by the Phoenix Mercury. Ariel Edwards excelled in her senior season as she claimed first-team All-Big Ten honors for the first time in her career after accounting for 15.7 points per game. She joined the elite 1,000-point club in the NCAA Tournament first round win over Wichita State. Fellow senior Dara Taylor showed off her prowess on both ends of the court and became the second Lady Lion to earn Big Ten Defensive Player of the Year honors (Tanisha Wright; three times) after leading the conference in steals at a 2.7 per game clip. The final senior on the squad, Talia East, also garnered All-Big Ten honorable mention recognition. Penn State capped the season at No. 14 in the AP poll.

2014-15

Redshirt-freshman Lindsey Spann became just the fifth freshman since 1980-81 to lead the team in scoring average, joining Maggie Lucas (2010-11), Tyra Grant (2006-07), Kelly Mazzante (2000-01) and Susan Robinson (1988-89). Spann pace the squad with 384 tallies (13.2 ppg) and connected on 37 3-pointers, which sits No. 7 on the single-season rookie charts. Her scoring prowess helped her reach double-figure in scoring in each of her first eight career games, a feat not accomplished by Penn State's top two career scoring leaders, Mazzante and Lucas. Sierra Moore earned honorable-mention Big Ten honors from the media after averaging 12.1 points, 5.1 rebounds, 3.8 assists and 1.2 steals per game. As a team, Penn State placed a school-record seven student-athletes on the Academic All-Big Ten list.

2015-16

A young nucleus helped lead the Lady Lions to a 12-19 overall record and 6-12 mark in Big Ten play. Freshman guard Teniya Page became the third freshman in school history to lead the team in both scoring average (15.3) and assists (4.2). She was the only rookie nationally to average 15 points and four assists on the season. Page finished No. 4 on Penn State's rookie scoring charts (473) and No. 5 on the assists list (131). For her efforts, Page was a unanimous Big Ten All-Freshman selection and earned second-team All-Big Ten honors from the conference coaches. Lindsey Spann continued to be a threat from long range, hitting 65 3-pointers to push her career total to 102 made triples. She became the 14th player in school history to eclipse the 100 3-pointers made mark. Spann and senior Brianna Banks each earned honorable-mention All-Big Ten honors. Peyton Whitted pulled down 256 rebounds to rank No. 21 on the all-time list and sit among the top rebounder's in the Big Ten at 8.3 rebound per game.

2016-17

A blend of youth and experience helped the Lady Lions to a 21-11 overall record and a 9-7 finish in Big Ten play, paving the way for an appearance in the WNIT. Penn State collected the 900th win in program history, making it the 16th program in NCAA Division I history to reach the mark. In her sophomore season, Teniya Page averaged in 19.9 points to rank No. 21 nationally and connected on a 44.1 percent of her shots from 3-point range to finish No. 9 nationally. Page poured in 618 points to become the ninth Lady Lion to reach the 600-point mark in a single season and in the process became just the fourth Lady Lion in school history to reach the 1,000-point plateau as a sophomore. For her efforts, Page was a consensus first-team All-Big Ten selection and earned honorable-mention All-America honors from the WBCA. A pair of first-year players in Amari Carter and Jaida Travascio-Green emerged as major contributors for the Lady Lions, as Carter led the team in assists and Travascio-Green finished among the best all-time freshmen 3-point shooters in Penn State history. Carter controlled the offense, leading the team in assists (134) and ranking No. 13 in the NCAA in assist-turnover ratio (2.73). With 46 made 3-pointers, Travascio-Green finished fourth all-time on the freshman charts. Seniors Kaliyah Mitchell and Peyton Whitted each joined the 600-rebound club, becoming the 22nd and 23rd members of the club, respectively.

2017-18

A second-straight WNIT appearance highlighted a 16-16 campaign. The Blue & White finished 6-10 in Big Ten play, navigating a B1G schedule that featured six ranked teams. Junior Teniya Page earned her second-consecutive selection to the All-Big Ten first team (coaches) after leading the team with 18.4 points per game. Page was one of four Lady Lions to lead the team in the scoring column on the season, along with sophomore Amari Carter, freshman Kamaria McDaniel and sophomore Jaida Travascio-Green. Carter picked up her first All-Big Ten honors with a selection to the second team by the conference coaches after averaging 14.2 points per game and a team-best 3.6 assists per game. The lone Lady Lion to start all 32 games, Carter also paced the Big Ten with 2.6 steals per game. Travascio-Green chipped in 11.2 points per game and connected on 71 3-pointers to push her into the top 5 on the single season charts at Penn State.

2018-19

Nine home wins helped the Lady Lions to a 12-18 overall mark and 5-13 record in Big Ten play. Senior guard Teniya Page became the first player in Lady Lion history to eclipse 2,000 career points, 400 career assists and 400 career rebounds. She graduated with career numbers of 2,108 points, 425 rebounds and 417 assists and became the sixth Lady Lion to reach the 2,000-point milestone. After averaging 19.2 ppg as a senior, Page earned WBCA honorable mention All-America recognition, WBCA All-Region honors, All- ECAC laurels, and consensus first-team All-Big Ten plaudits. Head Coach Coquese Washington earned her 200th career victory as a head coach on Nov. 18 in the Lady Lions' 79-71 overtime victory over Princeton.

2019-20

Carolyn Kieger took the reins for her first year as head coach at Penn State in 2019-20. A year characterized by team and cultural growth saw the Lady Lions finish 7-23 overall and 1-17 in Big Ten play. Penn State earned

the program's 950th win on Nov. 13, 2019 with a 72-59 victory over Fordham. The Lady Lions became just the 20th Division I team to reach the 950-win mark. Junior Kamaria McDaniel put together a breakout season, which saw her be named First Team All-Big Ten by the conference media after finishing with a team-best 19.8 points per game that ranked second-best in the conference. McDaniel scored 40 points in a win over Pittsburgh on Dec. 5, 2019 to tally the third 40-point game in school history and first since 2001.

2020-21

In Kieger's second season in Happy Valley, she mentored three Nittany Lions to All-Big Ten honors. The youngest team in the Big Ten and ninth-youngest in the country in 2020-21, finished the season with a 9-15 record overall and a 6-13 record in the Big Ten. Freshman Maddie Burke was the consensus pick for the Big Ten Sixth Player of the Year and the All-Freshman team by the coaches and media. Burke was a unanimous selection All-Freshman team by the coaches and was Penn State's first selection to the All-Freshman Team since 2016. Burke became the second Penn State player to earn Big Ten Sixth Player of the Year honors in program history. Along with Burke, Johnasia Cash earned Second Team All-Big Ten honors by the media and Honorable Mention All-Big Ten honors by the conference coaches. Makenna Marisa earned Honorable Mention All-Big Ten honors by the coaches and media. Under Kieger's direction, the Lady Lions improved in nearly every offensive category from year one to year two. The Lady Lions battled 10 ranked teams, the most among Big Ten teams, during the 2020-21 season. Kieger led the Lady Lions to its first win over an AP ranked Top-15 team since 2016 with a 69-67 victory over No. 15 Ohio State on February 24.

2021-22

The Lady Lions improved to an 11-18 record. Makenna Marisa enjoyed a breakout junior campaign, earning first-team All-Big Ten selection by the coaches and media and CoSIDA Academic All-America Third-Team honors. Scoring 645 total points, she ranked second in the Big Ten and sixth in the country averaging 22.2 points per game. In league games, including six against ranked opponents, she averaged 23.0 points per game, good for second in the conference. The point guard became the 40th Lady Lion to pass the 1,000-point career mark as part of a 32-point performance at Iowa on January 25. After redshirting the previous season due to an injury, Leilani Kapinus earned a Big Ten All-Freshmen selection, averaging 9.6 points and 5.7 rebounds per game. Ranking 13th in steals (59) by freshmen nationally, Kapinus helped Penn State lead the conference in the category (269).

2022-23

Improving overall to 14-17, the first B1G Tournament win of the Carolyn Kieger era came at season's end, as the Lady Lions defeated Minnesota before another upsetting Michigan in the quarterfinals. Makenna Marisa was sensational once again, repeating as a first-team All-Big Ten and third-team Academic All-American. At 17.5 points per game, she led the team on offense, moving into the top 10 for all-time scoring. Leilani Kapinus put on a masterclass on the defensive end, garnering a All-Defensive nod, registering 208 rebounds (6.7/game), 97 steals and 31 blocks. Shay Ciezki impressed in her freshman campaign, leading the team in three-pointers made with 64, joining Marisa and Kapinus as double figure scorers.

YEAR-BY-YEAR RESULTS

1965

Overall: 3-1 (H: 2-0; A: 1-1)

Head Coach: Marie Lintner

F 4	Bloomsburg	39-33	W
F 18	Susquehanna	45-36	W
M 2	at Lock Haven	44-40	W
M 27	at Gettysburg	35-55	L

1966

Overall: 3-2 (H: 1-1; A: 2-1)

Head Coach: Marie Lintner

F 5	Shippensburg	44-46	L
F 19	at Bloomsburg	48-44	W
F 22	at Susquehanna	55-24	W
M 1	at Lock Haven	39-53	L
M 8	Gettysburg	38-34	W

1967

Overall: 2-3 (H: 2-1; A: 0-2)

Head Coach: Marie Lintner

F 1	at Shippensburg	29-44	L
F 9	Bloomsburg	37-26	W
F 21	Bucknell	38-26	W
M 2	at Gettysburg	34-65	L
M 14	Lock Haven	44-56	L

1968

Overall: 4-2 (H: 2-1; A: 2-1)

Head Coach: Marie Lintner

J 31	at Polyclinic School of Nursing	72-17	W
F 3	Shippensburg	30-49	L
F 16	at Bloomsburg	52-16	W
F 22	Bucknell	54-22	W
F 27	at Lock Haven	30-49	L
M 2	Gettysburg	60-32	W

1969

Overall: 3-3 (H: 2-1; A: 1-2)

Head Coach: Marie Lintner

F 6	Bloomsburg	78-24	W
F 8	at Shippensburg	22-51	L
F 18	Millersville	50-45	W
F 25	at Dickinson	61-20	W
M 2	at Gettysburg	58-61	L
M 4	Lock Haven	36-57	L

1970

Overall: 5-1 (H: 3-0; A: 2-1)

Head Coach: Marie Lintner

F 12	at Susquehanna	37-13	W
F 14	at Millersville	40-47	L
F 19	Dickinson	69-19	W
F 20	Shippensburg	64-32	W
F 27	at Lock Haven	39-37 (20T)	W
M 3	Gettysburg	54-35	W

1971

Overall: 6-2 (H: 2-1; A: 4-1)

Head Coach: Mary Ann Domitrovitz

J 28	at Wilson	38-36	W
F 12	Slippery Rock	45-28	W
F 13	Millersville	67-51	W
F 20	at Shippensburg	33-19	W

F 25	at Gettysburg	69-45	W
F 27	at East Stroudsburg	41-73	L
M 2	Lock Haven	49-60	L
M 6	at Dickinson	57-16	W

1972

Overall: 4-3 (H: 2-1; A: 2-2)

Head Coach: Mary Ann Domitrovitz

F 5	Wilson	55-44	W
F 12	at Slippery Rock	45-50	L
F 17	at Bucknell	55-38	W
F 22	Gettysburg	69-42	W
F 24	East Stroudsburg	47-74	L
F 26	at Lock Haven	28-72	L
M 4	at Millersville	56-43	W

1973

Overall: 3-5 (H: 2-2; A: 1-3)

Head Coach: Mary Ann Domitrovitz

J 23	at Gettysburg	42-47	L
F 3	Slippery Rock	50-59	L
F 10	at Shippensburg	35-39	L
F 20	Bucknell	33-26	W
F 21	at East Stroudsburg	30-54	L
F 22	Millersville	51-37	W
F 27	Lock Haven	40-64	L
M 3	at Wilson	62-32	W

1974

Overall: 5-3 (H: 3-1; A: 2-2)

Head Coach: Mary Ann Domitrovitz

J 24	Gettysburg	77-47	W
J 29	at Lock Haven	47-57	L
F 5	at Slippery Rock	26-68	L
F 9	Shippensburg	42-28	W
F 12	East Stroudsburg	28-48	L
F 16	Wilson	60-23	W
F 19	at Bucknell	49-30	W
F 21	at Millersville	45-38	W

1974-75

Overall: 7-7 (H: 4-2; A: 3-3; N: 0-2)

Head Coach: Pat Meiser

Pitt Invitational			
D 8	at Pittsburgh	63-67	L
D 9	vs. Edinboro	55-65	L
J 21	William Paterson	73-65	W
J 23	at Gettysburg	75-45	W
J 31	Edinboro	67-71	L
F 4	Slippery Rock	59-64	L
F 6	Bucknell	79-44	W
F 8	at East Stroudsburg	65-78	L
F 13	Lock Haven	60-46	W
F 15	at Shippensburg	69-51	W
F 18	at Pittsburgh	64-60	W
F 20	Millersville	74-43	W

EIAIW Mid-Atlantic Tournament (Glassboro, N.J.)

M 6	at Glassboro	66-77	L
M 7	vs. Towson	63-64	L

1975-76

Overall: 10-10 (H: 5-2; A: 2-5; N: 3-3)

Head Coach: Pat Meiser

Pitt Invitational			
D 12	vs. Slippery Rock	65-46	W
D 13	vs. Cheyney	47-53	L
D 14	vs. Edinboro	48-54	L
J 24	Ithaca	87-37	W
J 28	at Cheyney	67-74	L
J 31	at Indiana (Pa.)	74-32	W
F 4	at Slippery Rock	64-85	L
F 7	Cortland	83-69	W
F 10	East Stroudsburg	67-59	W
F 12	at Millersville	78-36	W
F 14	Shippensburg	87-42	W
F 17	at Edinboro	65-72	L
F 20	Pittsburgh	97-60	W
F 24	at Lock Haven	72-75	L

AIAW Mid-Atlantic Tournament (Pittsburgh Pa.)

M 11	vs. Slippery Rock	35-60	L
M 12	vs. William Paterson	78-76	W
M 12	vs. Delaware	68-56	W
M 13	at Pittsburgh	60-68	L

AIAW Tournament (University Park, Pa.)

M 24	Delta State %	46-88	L
M 25	Southern Connecticut	51-63	L

% - First women's game at Rec Hall

1976-77

Overall: 13-8 (H: 6-4; A: 4-4; N: 3-0)

Head Coach: Pat Meiser

Pitt Invitational			
D 3	vs. West Virginia	104-69	W
D 4	vs. Edinboro	78-75	W
D 5	at Pittsburgh	66-71	L
Penn State Invitational			
D 7	Texas	72-77	L
D 8	Ohio State	79-76	W
J 15	Cheyney	71-59	W
J 21	at Rutgers	93-70	W
J 22	at Ursinus	74-53	W
J 28	at Cortland	93-78	W
F 1	Maryland [12]	82-65	L
F 3	Slippery Rock	58-75	L
F 5	at Shippensburg	83-48	W
F 8	at East Stroudsburg	73-74	L
F 12	at Pittsburgh	68-69	L
F 16	Edinboro	77-90	L
F 17	Indiana (Pa.)	88-41	W
F 19	Millersville	91-25	W
F 23	Lock Haven	87-56	W
M 1	Delaware	64-66	L
EIAIW Mid-Atlantic Tournament (Philadelphia)			
M 10	vs. Slippery Rock	72-65	W
M 11	at Immaculata [2]	70-81	L

1977-78

Overall: 21-5 (H: 9-1; A: 7-3; N: 5-1)

Head Coach: Pat Meiser

Pitt Invitational			
D 2	vs. East Stroudsburg	70-58	W
D 3	vs. Edinboro	73-36	W
D 4	vs. Slippery Rock	69-56	W
D 10	Immaculata [10]	82-53	W
D 16	[14] at Montclair [6]	87-85	W

D 17	[14] at Queens [12]	67-85	L
Penn State Invitational			
J 7	[14] Ohio State %	68-58	W
J 13	[15] Texas [9] %	67-96	L
James Madison Invitational (Harrisonburg, Va.)			
J 14	[15] vs. West Chester	85-60	W
J 17	[15] vs. East Carolina	99-62	W
J 14	[15] at James Madison	72-45	W
J 17	[15] at Maryland [7]	86-103	L
J 24	[14] Pittsburgh	81-60	W
J 28	[14] Rutgers	78-62	W
J 31	[14] Cortland	89-60	W
F 4	[14] Shippensburg	94-45	W
F 10	[14] East Stroudsburg	91-61	W
F 11	[14] Ursinus	71-47	W
F 14	[14] at Edinboro	90-78	W
F 17	[13] at Millersville	81-49	W
F 18	[13] at Delaware	76-65	W
F 20	[13] Cheyney	84-69	W
F 21	[13] at Slippery Rock	76-59	W
F 28	[12] at Lock Haven	82-60	W
EIAIW Mid-Atlantic Tournament (Edinboro, Pa.)			
M 3	[12] at Edinboro	81-85	L
M 4	[12] vs. Pittsburgh	79-80	L

1978-79

Overall: 21-8 (H: 11-2; A: 5-2; N: 5-4)

Head Coach: Pat Meiser

Pitt Invitational

D 8	[11] vs. West Chester	85-44	W
D 9	[11] vs. Edinboro	82-77	W
D 10	[11] vs. Slippery Rock	79-56	W

Lady Lion Classic

D 15	[11] Montclair [19] %	71-69	W
D 16	[11] Queens [12] %	75-67	W

Orange Bowl Classic (Miami, Fla.)

D 28	[11] vs. Mississippi [17]	82-79	W
D 29	[11] vs. UCLA [3]	81-85	L
D 30	[11] vs. Tennessee [5]	72-74	L
J 3	[11] Illinois State %	74-48	W

Penn State Invitational

J 5	[11] Southern Connecticut %	83-68	W
J 6	[11] Texas [8] %	69-76	L
J 9	[11] Rhode Island	84-44	W
J 11	[11] at Immaculata	92-54	W
J 20	[9] at Rutgers [16]	77-78	L
J 27	[12] at Pittsburgh	68-56	W
J 30	[12] at Cortland	77-43	W
J 31	[12] at Syracuse	95-74	W
F 3	[12] at St. Joseph's	68-77	L
F 5	[12] Maryland [5] %	87-66	W
F 8	[13] at East Stroudsburg	95-63	W
F 10	[13] Cheyney [8] %	52-53	L
F 13	[17] Edinboro	60-50	W
F 15	[11] Millersville	100-38	W
F 16	[11] Delaware %	107-57	W
F 20	[11] Slippery Rock	89-37	W
F 27	[11] Lock Haven	100-56	W

EIAIW Mid-Atlantic Tournament (College Park, Md.)

M 2	[11] vs. St. Joseph's	76-62	W
-----	-----------------------	-------	---

EIAIW Mid-Atlantic Tournament (Towson, Md.)

M 9	[10] vs. Rutgers [7]	82-88	L
M 10	[10] vs. Cheyney [5]	59-75	L

% - Games played at Rec Hall; All other home games played in White Building

1979-80

Overall: 20-14 (H: 12-3; A: 5-4; N: 3-7)

Head Coach: Pat Meiser

Coca-Cola Classic (Detroit, Mich.)

N 23	vs. Old Dominion [1]	67-95	L
N 24	vs. LSU	77-83	L
D 1	at NC State [5]	59-72	L

Pitt Invitational (Pittsburgh, Pa.)

D 7	vs. West Virginia	76-54	W
D 8	vs. Edinboro	76-63	W
D 9	at Pittsburgh	45-58	L
D 11	at Lock Haven	82-42	W
D 15	Syracuse	82-72	W
D 17	Northwestern	79-74	W

Penn State Invitational

D 28	Kansas [11]	59-70	L
D 29	LSU	85-80	W

Orange Bowl Classic (Miami, Fla.)

J 4	vs. Southern Connecticut	89-45	W
J 5	vs. Texas [4]	51-91	L
J 6	USC	91-80	W
J 9	at Montclair	76-68 (OT)	W
J 12	Colorado	75-72	W
J 14	Temple	71-58	W
J 16	at West Virginia	85-67	W
J 19	Rutgers [8]	62-75	L
J 26	St. Joseph's	80-51	W
J 29	Cortland	90-45	W
J 30	at Edinboro	59-58	W

Optimist Classic (Norfolk, Va.)

F 1	vs. Stephen F. Austin [6]	72-91	L
F 2	vs. Valdosta	94-102	L
F 4	at Cheyney [11]	45-57	L
F 7	East Stroudsburg	90-59	W

Coca-Cola Lady Lion Classic

F 8	Boston University	72-63	W
F 9	South Carolina [6]	70-71	L
F 13	Pittsburgh	68-48	W
F 15	at Delaware	90-72	W
F 18	at Maryland [14]	59-66	L

EIAIW Mid-Atlantic Tournament (University Park, Pa.)

F 29	Pittsburgh	89-61	W
------	------------	-------	---

EIAIW Mid-Atlantic Tournament (College Park, Md.)

M 7	vs. Rutgers [6]	73-90	L
M 8	vs. Cheyney [10]	56-77	L

1980-81

Overall: 19-9 (H: 10-2; A: 7-5; N: 2-2)

Head Coach: Rene Portland

D 2	Howard	82-44	W
-----	--------	-------	---

Pitt Invitational (Pittsburgh, Pa.)

D 5	vs. Fairleigh Dickinson	106-66	W
D 6	vs. Cheyney [9]	75-88	L
D 7	vs. DePaul	92-81	W
D 9	at Lock Haven	94-54	W
D 11	at St. Joseph's	72-71	W
D 13	Villanova	78-65	W
D 19	[19] at New Mexico	87-69	W

The Forum (Los Angeles)

D 21	[19] vs. USC	80-103	L
D 22	[19] at UCLA [10]	74-85	L
J 4	North Carolina	79-82	L
J 8	Montclair	98-76	W
J 11	Detroit	72-61	W
J 17	Connecticut	73-46	W
J 20	at Temple	89-63	W
J 24	Edinboro	100-40	W

J 28	at Cortland	118-60	W
J 29	at Syracuse	87-71	W
J 31	West Virginia	92-60	W
F 4	Cheyney [8]	80-77	W

Coca-Cola Lady Lion Classic

F 6	Virginia State	97-47	W
F 7	Boston University	64-66	L
F 11	at Pittsburgh	78-83	L
F 15	at George Washington	73-58	W
F 21	Maryland [11]	#	
F 25	at Rutgers [5]	76-97	L

EIAIW Mid-Atlantic Tournament (University Park, Pa.)

M 7	Villanova	66-62	W
-----	-----------	-------	---

EIAIW Mid-Atlantic Tournament (Philadelphia)

M 13	at Cheyney [8]	69-82	L
M 14	vs. Rutgers [5]	79-96	L

- EIAIW ruled discontinued game with Penn State leading, 71-58, and 9:56 to play.

BREAKING IT DOWN

On Nov. 13, 2019, Penn State became just the 20th NCAA Division I women's basketball program to eclipse the 950-win mark.

Those wins have come as a member of two different conferences and as a non-affiliated program. The Lady Lions have called three different buildings home in their history and have defeated teams from 31 different conferences across multiple divisions.

46-13	in season openers
50-9	in home openers (overall)
23-4	in home openers at the BJC *
14-17	in Big Ten season openers #
17-14	in Big Ten home openers #
13-18	in Big Ten road openers #
289-232	in Big Ten Conference games \$
292-117	at the Bryce Jordan Center
989-555	all-time

* - Penn State played its first game in the Bryce Jordan Center in Jan. 1996. This record reflects full seasons, beginning with the 1996-97 season.

- Penn State began conference play in the Big Ten in the 1992-93 season.

\$ - Does not include non-conference games or post-season games vs. Big Ten opponents.

1981-82

Overall: 24-6 (H: 14-1; A: 6-3; N: 4-2)

Head Coach: Rene Portland

D 1	[20] at Connecticut	71-66	W
D 2	[20] at Boston University	90-69	W
D 8	American	101-42	W

Dial Classic (Ruston, La.)

D 10	[20] vs. McNeese State	90-73	W
D 11	[20] vs. Illinois State	69-74	L
D 12	[20] vs. Tulane	77-72	W
D 16	at Villanova	79-69	W
D 19	St. Joseph's	71-50	W

LaSalle Invitational (Philadelphia)

D 28	[18] vs. University of D.C.	75-63	W
D 29	[18] vs. Fairfield	80-59	W
D 30	[18] at La Salle	69-43	W
J 2	[18] at Ohio State	78-66	W
J 6	[16] LaSalle	79-62	W

Coca-Cola Lady Lion Classic

J 15	[16] New Mexico	94-63	W
J 16	[16] Indiana	83-74	W
J 18	[14] at West Virginia	79-81	L
J 25	[15] Syracuse	91-52	W
J 27	[15] Temple	92-59	W
J 30	[15] Seton Hall	82-72	W
F 3	[12] at Cheyney [4]	70-78	L
F 5	[12] Georgetown	84-56	W
F 7	[12] at Tennessee [20]	74-98	L
F 10	[14] Pittsburgh	81-67	W
F 13	[14] George Washington	93-57	W
F 15	[11] South Carolina [15]	76-77	L
F 23	[12] at Montclair State	79-73 (OT)	W
F 28	[12] Rutgers [7]	86-76	W
M 1	[11] University of D.C.	102-68	W

NCAA First Round (University Park, Pa.)

M 12	[11] Clemson	96-75	W
------	--------------	-------	---

NCAA Mid-east Regional (Knoxville, Tenn.)

M 19	[9] vs. USC [2]	70-73	L
------	-----------------	-------	---

1982-83 Atlantic 10 Tournament Champions

Overall: 26-7 (H: 11-2; A: 9-4; N: 6-1)

Head Coach: Rene Portland

N 27	[12] Monmouth	97-57	W
N 30	[11] at Temple	61-55	W
D 5	[11] Villanova	91-52	W

Mid-America Classic (Columbia, Mo.)

D 10	[11] vs. Florida State	86-84	W
D 11	[11] at Missouri [16]	68-87	L
D 15	[16] at St. Joseph's	71-63	W
D 16	[16] at Cheyney [10]	70-81	L
D 21	[17] Ohio State	78-62	W

La Salle Invitational (Philadelphia)

D 28	[15] vs. New Orleans	86-69	W
D 29	[15] vs. Villanova	72-43	W
D 30	[15] vs. Northwestern	75-84	L
J 5	[17] Fairfield	80-57	W
J 8	[17] Connecticut	98-58	W
J 11	[16] at Syracuse	86-69	W

Coca-Cola Lady Lion Classic

J 14	[16] East Tennessee State	96-56	W
J 15	[16] Temple	100-86	W
J 18	[16] at South Carolina	63-66	L
J 22	[16] Boston University	97-74	W
J 24	[18] at Seton Hall	78-64	W
J 30	[18] Tennessee [8]	60-75	L
F 2	[19] at West Virginia	117-48	W

Miller-High Life Classic (Los Angeles)

F 4	[19] vs. UC-Irvine	90-65	W
F 6	[19] at UCLA [18]	79-70	W
F 12	[14] at Pittsburgh	69-86	L
F 16	[15] Cheyney [5]	73-66	W
F 19	[15] at Rutgers [13]	92-91	W
F 28	[10] Montclair State	80-71	W

Atlantic 10 Tournament (Piscataway, N.J.)

M 4	[10] vs. Massachusetts	92-53	W
M 5	[10] vs. West Virginia	73-55	W
M 6	[10] at Rutgers [13]	77-74	W

NCAA First Round (Raleigh, N.C.)

M 17	[9] at NC State	94-80	W
------	-----------------	-------	---

NCAA East Regional (University Park, Pa.)

M 24	[9] Cheyney [5]	73-72	W
M 26	[9] Old Dominion [4]	60-74	L

1983-84 Atlantic 10 Tournament Champions

Overall: 19-12 (H: 11-2; A: 3-8; N: 5-2)

A-10: 6-2, T-2nd (H: 3-0; A: 3-2)

Head Coach: Rene Portland

Dial Classic (Laramie, Wyo.)

N 17	[17] vs. Montana	73-65	W
N 18	[17] vs. UTPEP	97-67	W
N 30	[15] Temple*	93-60	W

Cavalier Classic (Charlottesville, Va.)

D 2	[15] vs. VCU	95-46	W
D 3	[15] at Virginia	69-88	L

Hershey, Pa.

D 6	[19] Duquesne	102-60	W
D 11	[19] at George Washington*	87-60	W
D 14	[18] at Cheyney [20]	75-96	L

Winston Tire Classic (Los Angeles)

D 29	at USC [1]	66-79	L
D 30	vs. Maryland [5]	73-83	L

Lady Hurricane Classic (Miami, Fla.)

J 2	vs. Florida State	96-68	W
J 3	vs. Louisiana Monroe	81-98	L
J 5	vs. Stanford	73-63	W
J 8	at Massachusetts*	63-67	L
J 9	at Rhode Island*	80-56	W
J 18	Syracuse	93-55	W

Coca-Cola Lady Lion Classic

J 20	West Virginia	78-68	W
J 21	Louisiana Tech [1]	61-86	L
J 24	Seton Hall	85-68	W
J 29	at Tennessee [9]	65-68	L
F 2	at West Virginia*	70-75	L
F 4	at St. Joseph's*	86-67	W
F 8	Pittsburgh	93-56	W
F 14	Cheyney [14]	82-88	L
F 18	Rutgers*	71-65	W
F 24	at Villanova	80-85	L
F 28	West Virginia*	96-59	W

Atlantic 10 Tournament (University Park, Pa.)

M 2	St. Joseph's	87-70	W
M 3	West Virginia	81-62	W
M 4	Rhode Island	99-64	W

NCAA First Round (Norfolk, Va.)

M 15	at Old Dominion [4]	65-87	L
------	---------------------	-------	---

1984-85 Atlantic 10 Champions
Atlantic 10 Tournament Champions

Overall: 28-5 (H: 12-0; A: 9-3; N: 7-2)

A-10: 7-1, T-1st (H: 4-0; A: 3-1)

Head Coach: Rene Portland

N20	[10] at Syracuse	92-75	W
D2	[13] at Ohio State [12]	59-66	L
D3	[13] at Duquesne*	73-36	W
D5	[13] George Washington*	98-56	W

Providence Invitational (Providence, R.I.)

D8	[13] vs. New Hampshire	98-57	W
D9	[12] at Providence	110-63	W
D12	[12] Cheyney	94-64	W
D15	[12] Rhode Island*	93-55	W
D29	[10] Boston College	85-43	W
J2	[10] Iowa	87-47	W

UNLV Budweiser Tournament (Las Vegas, Nev.)

J4	[10] vs. Oregon State	98-56	W
J5	[10] at UNLV	71-67	W
J7	[10] at Louisiana Tech [7]	83-97	L
J14	[10] at Temple*	78-72	W
J15	[10] at St. Joseph's*	63-71	L
J19	[10] Cleveland State	107-52	W
J21	[10] Massachusetts*	90-37	W
J23	[10] Maryland	94-60	W
J27	[10] Tennessee	79-74	W
F2	[10] West Virginia*	84-73	W
F4	[10] at Pittsburgh	81-73	W
F10	[10] at Rutgers*	78-71	W
F11	[10] at Seton Hall	107-52	W
F16	[10] at West Virginia	95-74	W
F19	[10] Delaware State	110-48	W

Northern Lights Classic (Anchorage, Alaska)

F22	[10] vs. Yale	97-47	W
F23	[10] vs. Louisville	105-69	W
F24	[9] vs. Louisiana Tech [5]	69-88	L

Atlantic 10 Tournament (Philadelphia)

M1	[9] vs. Rhode Island	102-50	W
M2	[9] vs. West Virginia	94-69	W
M3	[10] vs. Temple	96-59	W

NCAA First Round (University Park, Pa.)

M17	[10] North Carolina	98-79	W
-----	---------------------	-------	---

NCAA East Regional (Norfolk, Va.)

M21	[10] vs. Ohio State [7]	78-81	L
-----	-------------------------	-------	---

1985-86 Atlantic 10 Tournament Champions

Overall: 24-8 (H: 13-2; A: 7-3; N: 4-3)

A-10: 12-4, T-2nd (H: 6-2; A: 6-2)

Head Coach: Rene Portland

Lady Lion Classic

N22	[13] Providence	82-68	W
N23	[13] Western Michigan	83-53	W
D1	[6] Ohio State [16]	59-55	W
D8	[10] at Iowa [14]	63-65	L
D11	[10] Syracuse	82-79	W

Orange Bowl Invitational (Miami, Fla.)

D29	[10] vs. Louisiana Monroe [7]	69-76	L
D30	[13] vs. West Virginia	70-47	W
D31	[13] vs. Rutgers	65-73	L
J3	[13] at Rhode Island*	74-64	W
J4	[13] at Massachusetts*	69-66	W
J9	[16] at Maryland	58-53	W
J11	[16] at St. Joseph's*	75-63	W
J12	[15] at Temple*	70-68	W
J14	[15] Duquesne*	90-47	W
J18	[15] Rutgers* [13]	76-82	L
J20	[16] Massachusetts*	86-62	W
J23	[16] West Virginia*	66-65	W
J25	[16] Rhode Island*	86-51	W
F2	[19] at George Washington*	82-68	W
F5	[19] Pittsburgh	90-51	W
F8	[19] at West Virginia*	71-72	L
F12	[15] Louisiana Tech [3]	72-68	W
F15	[15] at Rutgers* [9]	75-76	L
F20	[13] at Duquesne*	76-68	W
F22	[13] St. Joseph's*	62-65	L
F24	[16] Temple*	81-55	W
M1	[16] George Washington*	84-53	W

Atlantic 10 Tournament (Morgantown, W.Va.)

M6	[16] vs. Massachusetts	88-43	W
M7	[16] vs. St. Joseph's	80-60	W
M8	[16] vs. Rutgers [8]	84-69	W

NCAA Second Round (University Park, Pa.)

M14	[16] NC State	63-59	W
-----	---------------	-------	---

NCAA East Regional (Philadelphia)

M20	[16] vs. Rutgers [10]	72-85	L
-----	-----------------------	-------	---

1986-87

Overall: 23-7 (H: 11-0; A: 9-6; N: 3-1)

A-10: 16-2, 2nd (H: 9-0; A: 7-2)

Head Coach: Rene Portland

D2	[13] Ohio University	92-63	W
----	----------------------	-------	---

Illini Classic (Champaign, Ill.)

D5	[13] vs. Washington	70-68	W
D6	[13] at Illinois	70-88	L
D9	[14] at Syracuse	61-58	W
D13	[14] at Duquesne*	96-76	W

WRAL Classic (Raleigh, N.C.)

D29	[12] vs. Iowa [14]	78-74	W
D30	[12] at NC State [15]	75-73	W
J3	[12] Rhode Island*	86-52	W
J5	[12] Massachusetts*	89-63	W
J8	[11] at West Virginia*	89-72	W
J11	[11] at Western Kentucky	69-75	L
J14	[13] Maryland	73-72	W
J17	[13] St. Bonaventure*	96-71	W
J22	[13] at George Washington*	80-62	W
J24	[13] at Temple*	59-64	L
J29	[17] at Rutgers* [4]	71-86	L
J31	[17] at St. Joseph's*	71-60	W
F2	[16] at Louisiana Tech [8]	58-75	L
F5	[16] Duquesne*	99-64	W
F7	[16] West Virginia*	84-55	W
F14	[16] at St. Bonaventure*	86-66	W
F16	[16] Rutgers* [2]	75-70	W
F19	[16] St. Joseph's*	78-54	W
F21	[16] George Washington*	66-48	W
F23	[12] Temple*	91-74	W
F26	[12] at Massachusetts*	74-60	W
F28	[12] at Rhode Island*	99-59	W

Atlantic 10 Tournament (Piscataway, N.J.)

M4	[12] vs. West Virginia	83-74	W
M6	[12] vs. St. Joseph's [8]	55-70	L

NCAA Second Round (Oxford, Miss.)

M13	[12] at Mississippi	75-80	L
-----	---------------------	-------	---

RECORDS

1987-88

Overall: 20-13 (H: 12-3; A: 7-9; N: 1-1)

A-10: 11-7, 4th (H: 7-2; A: 4-5)

Head Coach: Rene Portland

Rainbow Wahine Classic (Honolulu, Hawaii)

N 27	vs. Oklahoma	86-63	W
N 28	at Hawaii	81-64	W
N 29	vs. Texas [2]	70-91	L
D 5	at Pittsburgh	73-71	W
D 8	Syracuse	87-70	W
D 11	Virginia [6]	54-59	L
D 19	Texas Tech	85-80	W
J 3	Western Kentucky [13]	74-63	W
J 5	[20] St. Joseph's*	52-67	L
J 7	[20] at Massachusetts*	75-67	W
J 9	[20] at Rhode Island*	57-61	L
J 14	Temple*	60-58	W
J 16	George Washington*	78-80 (OT)	L
J 18	at Rutgers* [10]	76-79	L
J 23	at St. Bonaventure*	89-45	W
J 28	at Duquesne*	108-63	W
J 30	at West Virginia*	50-66	L
F 4	at St. Joseph's*	60-62	L
F 8	West Virginia*	82-65	W
F 12	Louisiana Tech [2]	66-62	W
F 13	Massachusetts*	88-62	W
F 15	Rhode Island*	84-48	W
F 18	at Temple*	70-75	L
F 20	at George Washington*	72-61	L
F 24	at Maryland [14]	94-97	L
F 26	at James Madison [20]	74-77 (OT)	L
F 28	St. Bonaventure*	89-57	W
M 3	Duquesne*	87-55	W
M 5	Rutgers*	81-69	W

Atlantic 10 Tournament (University Park, Pa.)

M 9	West Virginia	84-49	W
-----	---------------	-------	---

Atlantic 10 Tournament (Piscataway, N.J.)

M 11	at #9 Rutgers	75-93	L
------	---------------	-------	---

NCAA First Round (Philadelphia)

M 16	at #20 La Salle	86-85	W
------	-----------------	-------	---

NCAA Second Round (Auburn, Ala.)

M 20	at #3 Auburn	66-94	L
------	--------------	-------	---

1988-89

Overall: 14-14 (H: 8-7; A: 5-6; N: 1-1)

A-10: 12-6, 7-4th (H: 7-2; A: 5-4)

Head Coach: Rene Portland

N 30	Pittsburgh	70-74	L
------	------------	-------	---

Red Raider Classic (Lubbock, Texas)

D 2	vs. Oklahoma	81-92	L
D 3	vs. Prairie View	87-64	W
D 6	at Syracuse	76-82 (OT)	L
D 10	at St. Bonaventure*	103-60	W
D 21	Purdue [12]	61-85	L
D 30	Illinois	81-75	W
J 3	at West Virginia*	76-81 (OT)	L
J 5	at Virginia [13]	76-85	L
J 7	at St. Joseph's*	69-83	L
J 10	Maryland [8]	53-87	L
J 12	Massachusetts*	79-50	W
J 14	Rhode Island*	92-48	W
J 18	St. Joseph's*	62-66	L
J 21	at George Washington*	75-74	W
J 26	at Temple*	74-79	L
J 28	St. Bonaventure*	104-64	W
F 2	West Virginia*	70-61	W
F 4	Duquesne*	82-52	W
F 6	James Madison	78-86 (OT)	L
F 11	Rutgers*	72-88	L
F 16	at Massachusetts*	79-54	W
F 18	at Rhode Island*	88-68	W
F 23	Temple*	73-63	W
F 25	George Washington*	66-44	W
F 27	at Duquesne*	78-66	W
M 4	at Rutgers*	73-79	L

Atlantic 10 Tournament (University Park, Pa.)

M 8	West Virginia	64-76	L
-----	---------------	-------	---

1989-90 Atlantic 10 Tournament Champions

Overall: 25-7 (H: 15-0; A: 9-6; N: 1-1)

A-10: 15-3, 3rd (H: 9-0; A: 6-3)

Head Coach: Rene Portland

Hawkeye Classic (Iowa City, Iowa)

N 25	vs. Connecticut	84-93 (OT)	L
N 26	vs. Howard	107-69	W
N 29	Syracuse	83-68	W
D 3	at Purdue [8]	71-80	L
D 6	at Pittsburgh	98-53	W
D 9	at St. Bonaventure*	106-86	W
D 17	American	93-55	W
D 30	at Ohio State	93-78	W
J 4	at Duquesne*	94-54	W
J 6	Virginia [12]	90-77	W
J 8	[24] Temple*	86-79	W
J 12	[24] George Washington*	96-52	W
J 15	[21] Rhode Island*	92-51	W
J 20	[21] St. Bonaventure*	103-57	W
J 23	[18] at Maryland [23]	60-85	L
J 27	[18] at West Virginia*	73-71	W
J 29	[22] Duquesne*	115-67	W
F 2	[22] Massachusetts*	91-58	W
F 3	[22] West Virginia*	96-64	W
F 8	[22] at Temple*	64-70	L
F 10	[22] at St. Joseph's* [21]	61-73	L
F 15	at Massachusetts*	72-53	W
F 17	at Rhode Island*	83-52	W
F 19	Rutgers*	82-80	W
F 24	St. Joseph's* [21]	90-88	W
M 1	[25] at George Washington*	75-66	W
M 3	[25] at Rutgers*	66-73	L

Atlantic 10 Tournament (University Park, Pa.)

M 7	George Washington	77-63	W
M 9	Rutgers	75-74	W
M 10	St. Joseph's [23]	84-60	W

NCAA First Round (Tallahassee, Fla.)

M 15	at Florida State	83-73	W
------	------------------	-------	---

NCAA Second Round (Charlottesville, Va.)

M 18	at Virginia [12]	64-85	L
------	------------------	-------	---

1990-91**No. 1 In National Polls****Atlantic 10 Champions****Atlantic 10 Tournament Champions**

Overall: 29-2 (H: 14-1; A: 14-1; N: 1-0)

A-10: 17-1, 1st (H: 9-0; A: 8-1)

Head Coach: Rene Portland

N 27	[17] at Syracuse	98-64	W
D 1	[17] Iowa [11]	82-62	W
D 3	[13] St. Bonaventure*	87-68	W
D 6	[13] Pittsburgh	88-57	W
D 8	[13] Ohio State	118-64	W

Golden Bear Classic (Berkeley, Calif.)

D 20 [7] vs. Fresno State 90-67 W

D 21 [7] at California 91-77 W

D 30 [5] at American 93-56 W

J 3 [4] at Virginia [1] 73-71 W

J 7 [1] at Duquesne* 93-52 W

J 9 [1] Temple* 93-55 W

J 12 [1] at Rutgers* [10] 70-84 L

J 17 [3] at Massachusetts* 95-27 W

J 19 [3] at Rhode Island* 93-47 W

J 24 [2] Duquesne* 95-42 W

J 26 [2] West Virginia* 106-60 W

J 29 [2] at Maryland [24] 75-70 W

F 2 [2] at St. Bonaventure* 102-73 W

F 5 [2] Rutgers* [9] 78-72 W

F 7 [2] George Washington* 80-69 W

F 9 [2] St. Joseph's* 70-64 W

F 11 [2] at Temple* 86-60 W

F 14 [2] Rhode Island* 98-33 W

F 16 [2] Massachusetts* 94-45 W

F 23 [2] at West Virginia* 77-60 W

F 28 [2] at George Washington* 77-62 W

M 2 [2] at St. Joseph's* 75-40 W

Atlantic 10 Tournament (University Park, Pa.)

M 6 [1] Rhode Island 88-48 W

Atlantic 10 Tournament (Philadelphia)

M 8 [1] West Virginia 109-66 W

M 9 [1] at St. Joseph's 78-63 W

NCAA Second Round (University Park, Pa.)

M 16 [1] James Madison 71-73 L

1991-92

Overall: 24-7 (H: 10-1; A: 9-5; N: 5-1)

Head Coach: Rene Portland

N 22	at Notre Dame	86-70	W
N 25	[3] at Purdue [17]	55-58	L

Texaco-Hawk Classic (Philadelphia)

N 29 [3] vs. Delaware 97-53 W

N 30 [3] at St. Joseph's 91-66 W

D 2 [7] Syracuse 98-66 W

D 5 [7] Maryland [9] 58-85 L

Buckeye Classic (Columbus, Ohio)

D 7 [7] vs. Louisville 84-75 W

D 8 [10] at Ohio State [22] 79-73 W

D 20 [9] Michigan State 82-55 W

D 28 [7] at Tennessee [3] 81-82 L

J 3 [6] at Iowa [8] 53-61 L

J 5 [9] at Illinois 86-60 W

J 9 [9] at Temple 92-76 W

J 12 [8] at Minnesota 75-64 W

J 17 [8] DePaul 66-49 W

J 19 [9] Illinois 89-45 W

J 21 [9] Niagara 116-48 W

J 26 [8] Ohio State 92-63 W

J 30 [8] at Texas 73-76 (OT) L

F 2 [11] Wisconsin 86-75 W

F 8 [11] at Rutgers 55-56 L

F 11 [11] Temple 81-37 W

F 15 [11] St. Joseph's 78-57 W

F 18 [11] at Vanderbilt [10] 72-60 W

F 25 [11] at Holy Cross 71-59 W

Northern Lights Invitational (Anchorage, Alaska)

F 28 [9] vs. Sacramento State 63-60 W

F 29 [9] vs. New Orleans 72-64 W

M 1 [9] vs. UMKC 83-62 W

M 8 [9] at Michigan 88-47 W

NCAA Second Round (University Park, Pa.)

M 21 [9] DePaul 77-54 W

NCAA Midwest Regional (Boulder, Colo.)

M 26 [9] vs. Mississippi [5] 72-75 L

1992-93

Overall: 22-6 (H: 13-2; A: 9-4)

B1G: 14-4, 3rd (H: 9-0; A: 5-4)

Head Coach: Rene Portland

D 1	Texas [10]	85-76	W
D 5	Rutgers	79-66	W
D 7	at Pittsburgh	82-69	W
D 9	[12] at Syracuse	67-43	W
D 22	[9] at Temple	108-48	W
D 30	[9] at DePaul [18]	85-78	W
J 2	[9] Nebraska [15]	102-66	W
J 7	[6] Illinois*	101-71	W
J 10	[6] Northwestern*	75-63	W
J 15	[5] at Indiana*	65-71	L
J 17	[5] at Purdue* [12]	73-59	W
J 19	[7] Notre Dame	87-66	W
J 24	[7] Michigan*	81-61	W
J 27	[6] Ohio State* [4]	97-80	W
J 31	[6] at Wisconsin*	90-73	W
F 5	[4] at Minnesota*	77-62	W
F 7	[4] at Iowa* [3]	59-84	L
F 12	[5] Purdue*	98-69	W
F 14	[5] Indiana*	94-69	W
F 16	[5] Vanderbilt [2]	57-66	L
F 21	[5] at Michigan State*	87-54	W
F 24	[6] at Ohio State* [7]	71-73	L
F 28	[6] Wisconsin*	95-66	W
M 5	[8] Iowa* [2]	70-64	W
M 7	[8] Minnesota*	99-78	W
M 11	[5] at Illinois*	78-62	W
M 13	[5] at Northwestern*	84-99	L

NCAA Second Round (University Park, Pa.)

M 20 [8] Georgetown 67-68 L

RECORDS

1993-94 Big Ten Champions

Overall: 28-3 (H: 14-0; A: 11-2; N: 3-1)

B1G: 16-2, T-1st (H: 9-0; A: 7-2)

Head Coach: Rene Portland

N 30	[7] Syracuse	90-53	W
D 3	[7] Providence	87-67	W
D 11	[6] at Rutgers	84-75	W
D 19	[4] Pittsburgh	94-65	W
D 21	[3] at Niagara	83-56	W

Take it to Court Shootout (Hilton Head, S.C.)

D 29	[3] vs. Morgan State	118-31	W
D 30	[3] vs. Clemson	85-75	W
J 2	[3] at St. Joseph's	77-48	W
J 6	[3] at Northwestern* [18]	80-63	W
J 9	[3] at Illinois*	86-57	W
J 14	[3] Indiana*	94-66	W
J 16	[3] Purdue* [13]	62-56	W
J 23	[3] at Michigan*	97-53	W
J 25	[1] at Ohio State* [17]	74-66	W
J 27	[1] at Vanderbilt [9]	66-51	W
J 30	[1] Wisconsin*	73-53	W
F 4	[1] Minnesota*	87-77	W
F 6	[1] Iowa* [8]	63-61	W
F 11	[1] at Purdue* [11]	54-57	L
F 13	[1] at Indiana*	70-65	W
F 20	[2] Michigan State*	98-71	W
F 23	[2] at Wisconsin*	88-59	W
F 25	[2] Ohio State*	96-74	W
M 4	[2] at Iowa* [14]	68-78	L
M 6	[2] at Minnesota*	92-85 (OT)	W
M 10	[4] Illinois*	91-68	W
M 12	[4] Northwestern*	98-71	W

NCAA First & Second Rounds (University Park, Pa.)

M 16	[4] Fordham	94-41	W
M 19	[4] Kansas [15]	85-68	W

NCAA Midwest Regional (Austin, Texas)

M 24	[4] vs. Seton Hall [14]	64-60	W
M 26	[2] vs. Alabama [16]	82-96	L

1994-95 Big Ten Champions

Overall: 26-5 (H: 12-1; A: 9-4; N: 5-0)

B1G: 13-3, T-1st (H: 8-1; A: 5-2)

Head Coach: Rene Portland

N 27	[10] Rutgers	100-58	W
N 29	[7] Vanderbilt [9]	86-65	W
D 2	[7] at Providence	73-69	W
D 4	[7] at Pittsburgh	66-55	W

Central Fidelity Invitational (Richmond, Va.)

D 9	[7] at Richmond	94-55	W
D 10	[7] vs. Tennessee [1]	74-78	L
D 18	[7] St. Francis (Pa.)	91-35	W

Showboat Shootout (Las Vegas)

D 21	[6] vs. Houston	105-58	W
D 22	[6] vs. George Washington [19]	90-85	W
D 28	[5] at Ohio State*	63-78	L
D 30	[5] Michigan State*	99-70	W
J 6	[8] at Minnesota*	56-71	L
J 13	[12] Northwestern*	81-72	W
J 15	[12] Michigan*	92-44	W
J 17	[10] at George Washington [16]	75-64	W
J 21	[10] Purdue* [19]	78-64	W
J 27	[10] at Illinois*	75-63	W
J 29	[10] Wisconsin*	58-55	W
F 3	[10] at Indiana*	74-71	W
F 5	[10] at Purdue* [19]	43-57	L
F 10	[13] at Michigan*	82-65	W
F 12	[13] at Northwestern*	86-62	W
F 17	[11] Iowa*	73-62	W
F 19	[11] Minnesota*	87-73	W
F 24	[8] at Michigan State*	73-64	W
F 26	[8] Ohio State*	83-70	W

Big Ten Tournament (Indianapolis)

M 4	[8] vs. Iowa	69-62	W
M 5	[8] vs. Indiana	72-64	W
M 6	[8] vs. Ohio State	68-63	W

NCAA First & Second Rounds (University Park, Pa.)

M 17	[7] Jackson State	75-62	W
M 19	[7] NC State [24]	74-76	L

1995-96 Big Ten Tournament Champions

Overall: 27-7 (H: 12-1; A: 8-4; N: 7-2)

B1G: 13-3, 2nd (H: 8-0; A: 5-3)

Head Coach: Rene Portland

N 25	[7] at Rutgers	67-69	L
N 27	[12] at St. Francis (Pa.)	92-82	W

Kona Classic (Kailau-Kona, Hawaii)

D 1	[12] vs. Notre Dame	86-77	W
D 2	[12] vs. Colorado [8]	76-57	W
D 3	[12] vs. Tennessee [3]	67-79	L
D 6	[6] Pittsburgh	77-56	W

Dial Soap Classic (College Park, Md.)

D 8	[6] vs. Bowling Green	88-75	W
D 9	[6] at Maryland	83-66	W

Kansas City, Mo.

D 16	[6] vs. Kansas [21]	75-72	W
D 18	[7] Washington	84-66	W
D 22	[7] at Seton Hall	59-53	W
D 28	[7] Ohio State*	76-72	W
D 30	[7] at Michigan State*	76-59	W
J 5	[6] Minnesota*	75-57	W
J 12	[5] at Northwestern* [21]	69-77	L
J 14	[5] at Michigan*	79-64	W
J 18	[10] at Purdue* [21]	68-66 (OT)	W
J 20	[10] Georgia [4] #	78-79	L
J 26	[10] Illinois*	105-79	W
J 28	[10] at Wisconsin* [13]	69-87	L
F 2	[13] Indiana*	76-61	W
F 4	[13] Purdue* [22]	76-60	W
F 9	[12] Michigan*	83-63	W
F 11	[12] Northwestern*	78-62	W
F 16	[9] at Iowa* [7]	69-81	L
F 18	[9] at Minnesota*	74-53	W
F 23	[11] Michigan State*	78-57	W
F 25	[11] at Ohio State*	72-69	W

Big Ten Tournament (Indianapolis)

M 2	[11] vs. Northwestern	85-70	W
M 3	[11] vs. Ohio State	84-70	W
M 4	[9] vs. Purdue [14]	71-69	W

NCAA First & Second Rounds (University Park, Pa.)

M 16	[9] Youngstown State	94-71	W
M 18	[9] Kent State	86-59	W

NCAA West Regional (Seattle, Wash.)

M 23	[9] vs. Auburn [19]	69-75	L
------	---------------------	-------	---

- First women's game in the Bryce Jordan Center

1996-97

Overall: 15-12 (H: 9-3; A: 5-6; N: 1-3)

B1G: 8-8, 7-6th (H: 5-3; A: 3-5)

Head Coach: Rene Portland

N 22	[16] Maryland	67-65	W
N 24	[16] Rutgers	66-48	W
N 26	[15] Seton Hall	76-62	W
N 30	[15] at Washington	85-82 (OT)	W
D 7	[16] George Washington	75-61	W
D 15	[12] at Pittsburgh	66-44	W

Holidays Beach Classic (Myrtle Beach, S.C.)

D 18	[9] vs. Furman	88-42	W
D 19	[9] vs. Alabama [7]	47-68	L
D 20	[9] vs. Louisville	58-68	L
D 27	[15] at Wisconsin* [12]	77-83	L
D 30	[22] at Michigan State*	75-99	L
J 5	[22] at Georgia [5]	56-62	L
J 10	at Indiana*	93-90	W
J 17	Illinois*	74-85	L
J 19	at Purdue*	49-64	L
J 21	at Iowa*	61-60	W
J 24	Minnesota*	83-62	W
J 26	at Ohio State*	83-66	W
J 31	Northwestern*	65-68	L
F 2	at Illinois* [25]	79-94	L
F 7	Michigan*	82-73	W
F 9	Indiana*	82-66	W
F 14	at Michigan*	59-98	L
F 16	Iowa*	63-66	L
F 21	Michigan State* [19]	69-65	W
F 23	Wisconsin*	90-62	W

Big Ten Tournament (Indianapolis)

F 28	vs. Ohio State	79-80	L
------	----------------	-------	---

1997-98**WNIT Champions**

Overall: 21-13 (H: 10-5; A: 7-6; N: 4-2)

B1G: 8-8, 7th (H: 4-4; A: 4-4)

Head Coach: Rene Portland

N 19	at Rutgers	53-43	W
N 23	Temple	89-57	W
N 26	Kansas [26]	53-61	L

Dial Classic (Norfolk, Va.)

N 29	vs. Louisville	58-67	L
N 30	vs. Quinnipiac	103-75	W
D 4	San Diego State	70-56	W
D 7	at Maryland	53-59	L
D 14	Pittsburgh	81-64	W
D 21	at Seton Hall	71-55	W
D 28	Wisconsin* [8]	86-71	W
D 30	Michigan State*	65-60	W
J 2	Iowa*	69-78	L
J 4	at Michigan*	85-84 (OT)	W
J 11	Indiana*	75-62	W
J 16	Illinois* [8]	58-82	L
J 18	Purdue* [24]	71-88	L
J 21	at Louisiana Tech [4]	58-88	L
J 23	at Minnesota*	70-55	W
J 25	Ohio State*	82-73 (OT)	W
J 30	at Northwestern*	77-70	W
F 1	Illinois* [8]	69-78	L
F 8	at Indiana*	55-58	L
F 13	Michigan*	59-67	L
F 15	at Iowa*	49-73	L
F 20	at Michigan State*	76-60	W
F 22	at Wisconsin* [22]	75-83	L

Big Ten Tournament (Indianapolis)

F 27	vs. Northwestern	97-76	W
F 28	vs. Illinois [11]	74-71	W
M 1	vs. Michigan	87-81 (OT)	W
M 2	vs. Purdue	49-59	L

WNIT (University Park, Pa.)

M 13	Villanova	68-61	W
M 15	St. Joseph's	72-59	W
M 20	Indiana	70-42	W

WNIT Championship Game (Waco, Texas)

M 24	at Baylor	59-56	W
------	-----------	-------	---

1998-99

Overall: 22-8 (H: 9-2; A: 9-5; N: 4-1)

B1G: 12-4, 2nd (H: 6-2; A: 6-2)

Head Coach: Rene Portland

N 18	at Pittsburgh	46-49	L
N 22	Seton Hall	81-48	W

SDSU Thanksgiving Classic (San Diego)

N 27	vs. NC State [8]	67-61	W
N 28	at San Diego State	76-53	W

Wachovia Invitational (Richmond, Va.)

D 5	at Richmond	97-75	W
D 6	vs. Alabama [6]	77-73	W
D 10	[20] Maryland	79-44	W
D 13	[20] Old Dominion [10]	89-77	W
D 21	[12] at Temple	84-53	W
D 28	[12] Ohio State*	54-72	L
J 3	[12] at Minnesota*	72-53	W
J 5	[17] at Purdue* [3]	48-53	L
J 9	[17] at Arkansas	78-82	L
J 11	[17] Michigan State*	90-66	W
J 15	[20] Iowa*	66-60	W
J 17	[20] at Michigan*	74-66	W
J 22	[17] at Illinois*	85-94	L
J 24	[17] Indiana*	95-48	W
J 27	[21] Northwestern*	93-60	W
J 29	[21] Wisconsin*	91-61	W
J 31	[21] at Iowa*	88-64	W
F 5	[18] at Wisconsin*	73-71 (OT)	W
F 7	[18] at Northwestern*	92-63	W
F 12	[15] Purdue* [2]	74-76 (OT)	L
F 14	[15] Minnesota*	88-56	W
F 21	[16] at Ohio State*	77-62	W

Big Ten Tournament (Indianapolis)

F 27	[15] vs. Michigan State	79-74	W
F 28	[15] vs. Illinois	75-77	L

NCAA First & Second Rounds (Ruston, La.)

M 12	[18] vs. Virginia [20]	82-69	W
M 14	[18] at Louisiana Tech [3]	62-79	L

RECORDS

1999-2000

Big Ten Champions

NCAA Final Four

Overall: 30-5 (H: 15-0; A: 9-2; N: 6-3)

BTG: 15-1, 1st (H: 8-0; A: 7-1)

Head Coach: Rene Portland

N 20	[11] Villanova	76-54	W
N 23	[9] at Maryland	91-60	W

Ronald McDonald Classic (Durham, N.C.)

N 27	[9] vs. St. Joseph's	96-64	W
N 28	[9] at Duke [25]	49-63	L
D 2	[14] St. Francis (Pa.)	101-62	W

Honda Elite Four Classic (Orlando, Fla.)

D 5	[14] vs. Connecticut [1]	74-87	L
D 8	[16] at La Salle	78-64	W

Big Ten/SEC Challenge (University Park, Pa.)

D 11	[16] Auburn [6]	77-65	W
------	-----------------	-------	---

Convention Center (Myrtle Beach, S.C.)

D 19	[9] vs. Clemson	69-54	W
D 21	[9] Pittsburgh	79-56	W
D 30	[8] Iowa*	80-63	W
J 2	[8] Northwestern*	114-49	W
J 6	[6] at Purdue* [12]	55-50	W
J 8	[6] Florida	91-67	W
J 10	[5] at Minnesota*	82-30	W
J 13	[5] Illinois* [12]	76-66	W
J 16	[5] at Iowa*	78-64	W
J 20	[4] Ohio State*	73-62	W
J 23	[4] at Michigan State*	63-71	L
J 27	[7] Michigan*	85-71	W
J 30	[7] Wisconsin*	68-54	W
F 6	[6] at Wisconsin*	57-52	W
F 13	[6] Purdue* [15]	78-67	W
F 17	[6] at Indiana*	74-36	W
F 20	[6] at Northwestern*	66-34	W
F 24	[6] Minnesota*	92-43	W
F 27	[6] at Ohio State*	56-50	W

Big Ten Tournament (Indianapolis)

M 3	[5] vs. Ohio State	64-48	W
M 4	[5] vs. Illinois	81-74	W
M 5	[5] vs. Purdue [20]	63-71	L

NCAA First & Second Rounds (University Park, Pa.)

M 17	[7] Youngstown State	83-63	W
M 19	[7] Auburn [17]	75-69	W

NCAA Midwest Regionals (Kansas City, Mo.)

M 25	[7] vs. Iowa State [10]	66-65	W
M 27	[7] vs. Louisiana Tech [3]	86-65	W

NCAA Final Four (Philadelphia)

M 31	[7] vs. Connecticut [1]	67-89	L
------	-------------------------	-------	---

2000-01

Overall: 19-10 (H: 11-2; A: 6-5; N: 2-3)

BTG: 11-5, 4th (H: 7-1; A: 4-4)

Head Coach: Rene Portland

State Farm Tip-off Classic (Hartford, Conn.)

N 12	[13] vs. Old Dominion [12]	99-72	W
N 17	[11] at Villanova	81-70	W
N 20	[9] Duke [3]	87-88	L

Paradise Jam (St. Thomas, U.S. Virgin Islands)

N 24	[9] vs. Texas Tech [13]	71-79	L
N 25	[9] vs. LSU [9]	86-52	W
D 3	[11] at Florida	79-92	L
D 5	[13] Maryland	95-86	W

Big Ten/SEC Challenge (University Park, Pa.)

D 10	[13] Vanderbilt [23]	77-76	W
D 16	[12] at Pittsburgh	84-62	W
D 19	[12] UC-Santa Barbara	81-68	W
D 21	[12] La Salle	84-64	W
D 28	[11] Minnesota*	91-73	W
D 31	[11] at Ohio State*	66-63	W
J 4	[10] Northwestern*	92-54	W
J 7	[10] at Illinois*	71-75	L
J 11	[13] at Michigan*	62-71	L
J 14	[13] Indiana*	89-68	W
J 21	[16] at Iowa*	64-79	L
J 25	[19] at Indiana*	79-70	W
J 28	[19] Michigan State*	97-49	W
F 1	[12] Ohio State*	69-52	W
F 4	[12] at Northwestern*	65-62	W
F 8	[12] at Michigan State*	64-58	W
F 15	[17] Illinois*	101-80	W
F 18	[17] at Wisconsin* [22]	75-86	L
F 22	[19] Purdue* [5]	75-65	W
F 25	[19] Michigan*	74-75	L

Big Ten Tournament (Grand Rapids, Mich.)

M 3	[19] vs. Michigan	60-66	L
-----	-------------------	-------	---

NCAA First Round (Ruston, La.)

M 17	[21] vs. TCU	75-77	L
------	--------------	-------	---

2001-02

Overall: 23-12 (H: 11-4; A: 8-5; N: 4-3)

BTG: 11-5, 2nd (H: 6-2; A: 5-3)

Head Coach: Rene Portland

N 16	[21] Villanova	58-74	L
N 20	at UC-Santa Barbara	76-73	W

Rainbow Wahine Classic (Honolulu, Hawaii)

N 23	vs. FAU	89-66	W
N 24	vs. Oklahoma State	73-54	W
N 25	vs. Stanford [8]	68-90	L
D 2	Fairfield	88-37	L
D 6	[22] at Old Dominion [23]	80-84	(OT) L
D 8	[22] at Maryland	67-65	W
D 16	Pittsburgh	78-63	W
D 18	Clemson	69-73	L
D 21	at Texas [19]	67-65	W
D 28	[24] at Minnesota*	88-83	W
D 30	[24] Ohio State*	65-70	L
J 2	at St. Francis (Pa.)	79-40	W
J 5	at Vanderbilt [5]	62-77	L
J 7	at Illinois*	75-81	L
J 10	Indiana*	62-57	W
J 13	Michigan* [20]	78-65	W
J 20	at Michigan State*	62-66	L
J 24	Northwestern*	84-49	W
J 27	Wisconsin* [8]	63-49	W
J 31	at Northwestern*	77-47	W
F 3	at Ohio State*	95-62	W
F 7	at Indiana*	67-59	W
F 10	Iowa*	81-96	L
F 14	Michigan State*	62-59	(OT) W
F 17	Illinois*	83-78	W
F 21	at Purdue* [9]	58-64	L
F 24	at Michigan*	65-47	W

Big Ten Tournament (Indianapolis)

M 1	vs. Ohio State	70-55	W
M 3	vs. Wisconsin	76-62	W
M 4	[23] vs. Indiana	72-75	L

NCAA First & Second Rounds (University Park, Pa.)

M 15	[23] Chattanooga	82-67	W
M 17	[23] FIU [25]	96-79	W

NCAA Mideast Regional (Milwaukee)

M 23	[23] vs. Connecticut [1]	64-82	L
------	--------------------------	-------	---

2002-03 Big Ten Champions

Overall: 26-9 (H: 16-0; A: 7-8; N: 3-1)

B1G: 13-3, 1st (H: 8-0; A: 5-3)

Head Coach: Rene Portland

Preseason WNIT (University Park, Pa.)

N 15	[14] Bucknell	86-72	W
N 17	[14] Siena	90-61	W
N 20	[14] Mississippi State [20]	82-66	W
N 22	[14] at Fairfield	96-50	W
N 24	[14] at Kansas State [3]	66-88	L
D 4	[11] Maryland	101-74	W
D 7	[11] at Clemson	80-66	W
D 10	[11] St. Joseph's	82-56	W
D 14	[11] at Pittsburgh	88-92 (OT)	L

Surf & Slam Tournament (San Diego)

D 28	[14] vs. Kent State	96-68	W
D 30	[15] vs. Nebraska	83-64	W
J 2	[15] at Wisconsin*	86-55	W
J 4	[15] at LSU [2]	63-80	L
J 6	[17] Minnesota* [9]	83-53	W
J 9	[17] Iowa*	86-52	W
J 12	[17] at Northwestern*	79-63	W
J 16	[13] at Purdue* [8]	66-73	L
J 19	[13] Michigan State*	75-70	W
J 21	[13] Old Dominion	81-74	W
J 23	[13] at Villanova [20]	66-73 (OT)	L
J 26	[13] at Michigan*	72-70	W
J 30	[14] Ohio State* [23]	68-53	W
F 2	[14] Indiana*	69-55	W
F 6	[13] at Illinois*	82-69	W
F 9	[13] at Michigan State*	64-60	W
F 13	[12] Purdue* [9]	80-68	W
F 16	[12] at Iowa*	75-80	L
F 20	[12] Michigan*	75-61	W
F 23	[12] at Minnesota* [16]	57-73	L
M 2	[15] Wisconsin*	76-55	W

Big Ten Tournament (Indianapolis)

M 7	[14] vs. Indiana	67-64	W
M 9	[14] vs. Ohio State	61-72	L

NCAA First & Second Rounds (University Park, Pa.)

M 23	[14] Holy Cross	64-33	W
M 25	[14] South Carolina	77-67	W

NCAA Midwest Regional (Knoxville, Tenn.)

M 29	[14] at Tennessee [4]	58-86	L
------	-----------------------	-------	---

2003-04 Big Ten Champions

Overall: 28-6 (H: 14-1; A: 9-3; N: 5-2)

B1G: 15-1, 1st (H: 8-0; A: 7-1)

Head Coach: Rene Portland

N 21	[9] LSU [12]	83-46	W
N 25	[7] at Old Dominion	68-75	L

Junkanoo Jam (Grand Bahama Island, Bahamas)

N 28	[7] vs. George Washington [25]	77-51	W
N 29	[7] vs. Kansas State [9]	69-56	W

D 3	[8] at Maryland	82-65	W
D 7	[8] Texas [2]	79-59	W
D 9	[7] Baylor	74-63	W
D 14	[7] Pittsburgh	96-44	W
D 21	[6] Louisiana Tech [12]	84-87	L
D 30	[10] at North Carolina [14]	60-73	L
J 2	[10] at Purdue* [7]	47-42	W
J 4	[10] Michigan State* [22]	64-62	W
J 8	[9] Iowa*	92-64	W
J 11	[9] at Wisconsin*	60-59	W
J 15	[8] at Michigan*	68-56	W
J 18	[8] Illinois*	79-64	W
J 22	[7] Minnesota* [9]	75-56	W
J 25	[7] at Ohio State*	70-64	W
J 29	[5] at St. Joseph's	80-44	W
F 1	[5] Northwestern*	64-51	W
F 5	[5] at Indiana*	66-49	W
F 8	[5] at Minnesota* [13]	56-74	L
F 15	[8] Michigan*	73-44	W
F 19	[7] Wisconsin*	66-50	W
F 22	[7] at Iowa*	70-58	W
F 26	[6] at Michigan State* [22]	63-51	W
F 29	[6] Purdue* [4]	69-60	W

Big Ten Tournament (Indianapolis)

M 5	[5] vs. Indiana	79-66	W
M 7	[5] vs. Michigan State [24]	58-54	W
M 8	[4] vs. Purdue [6]	58-59	L

NCAA First & Second Rounds (Blacksburg, Va.)

M 21	[4] vs. Hampton	79-42	W
M 23	[4] at Virginia Tech	61-48	W

NCAA East Regional (Hartford, Conn.)

M 27	[4] vs. Notre Dame	55-49	W
M 29	[4] vs. Connecticut [6]	49-66	L

2004-05

Overall: 19-11 (H: 12-0; A: 6-9; N: 1-2)

B1G: 13-3, 3rd (H: 8-0; A: 5-3)

Head Coach: Rene Portland

State Farm Tipoff Classic (Austin, Texas)

N 14	[21] at Texas [2]	69-84	L
N 19	[23] at Duke [6]	58-66	L

N 21	[23] at Villanova	65-73	L
N 23	Duquesne	71-55	W
D 2	George Mason	76-48	W
D 5	North Carolina [2]	77-71	W
D 9	at Pittsburgh	84-79 (OT)	W
D 11	at Baylor [6]	70-91	L
D 19	Old Dominion	76-68	W
D 21	at Texas Tech [12]	65-79	L
D 30	Ohio State* [7]	69-62	W
J 2	at Marquette	51-63	L
J 6	at Iowa* [18]	77-71	W
J 8	at Wisconsin*	67-58	W
J 13	Illinois*	76-41	W
J 16	at Indiana*	65-44	W
J 20	Purdue* [23]	77-54	W
J 23	Michigan State* [8]	73-56	W
J 27	[22] at Northwestern*	48-59	L
J 30	[22] Minnesota* [10]	81-68	W
F 3	[23] at Michigan*	76-61	W
F 6	[23] at Purdue*	44-50	L
F 10	[25] Indiana*	67-45	W
F 13	[25] at Illinois*	63-56	W
F 17	[24] Wisconsin*	76-43	W
F 20	[24] Northwestern*	83-56	W
F 27	[22] at Ohio State* [4]	59-68	L

Big Ten Tournament (Indianapolis)

M 4	[23] vs. Iowa	68-66	W
M 7	[23] vs. Michigan State [8]	76-83	L

NCAA First Round (College Park, Md.)

M 20	[22] vs. Liberty	70-78	L
------	------------------	-------	---

RECORDS

2005-06

Overall: 13-16 (H: 8-6; A: 3-8; N: 2-2)

B1G: 6-10, T-7th (H: 5-3; A: 1-7)

Head Coach: Rene Portland

N 18	Duke [1]	67-93	L
N 20	Villanova	59-62	L
N 22	at Duquesne	81-62	W
N 29	at Old Dominion	61-93	L
D 2	Pittsburgh	69-60	W
D 4	Texas Tech [24]	78-72 (20T)	W
D 6	at George Mason	68-62	W
D 9	Marquette	63-73	L

Blazer Invitational (Birmingham, Ala.)

D 18	vs. Middle Tennessee State	65-79	L
D 19	vs. Alabama A&M	80-58	W

D 22	St. Francis (Pa.)	89-43	W
D 29	at Ohio State* [7]	53-74	L
J 1	Indiana*	50-54	L
J 5	at Michigan State* [11]	53-75	L
J 8	Wisconsin*	69-54	W
J 12	at Illinois*	57-66	L
J 19	at Purdue* [11]	56-70	L
J 22	at Northwestern*	91-48	W
J 26	Iowa*	72-61	W
J 29	at Minnesota* [12]	72-77	L
F 2	Michigan*	78-52	W
F 5	Purdue* [8]	61-72	L
F 9	at Indiana*	43-58	L
F 12	Illinois*	78-52	W
F 16	at Wisconsin*	56-66	L
F 23	Northwestern*	72-64	W
F 26	Ohio State* [6]	59-61	L

Big Ten Tournament (Indianapolis)

M 2	vs. Wisconsin	80-73	W
M 3	vs. Ohio State [6]	46-64	L

2006-07

Overall: 15-16 (H: 12-1; A: 2-12; N: 1-3)

B1G: 7-9, T-5th (H: 7-1; A: 0-8)

Head Coach: Rene Portland

N 10	at Drexel	74-56	W
N 12	Syracuse	71-46	W
N 14	South Carolina	68-57	W
N 16	Notre Dame	75-49	W
N 21	at Duke [5]	42-70	L

Paradise Jam (St. Thomas, U.S. Virgin Islands)

N 24	vs. Rutgers [18]	44-57	L
N 25	vs. Western Kentucky	64-74	L
N 28	at St. Francis (Pa.)	69-74	L

D 1	at Pittsburgh	51-60	L
D 3	Old Dominion	80-77	W
D 7	Xavier	73-66 (OT)	W
D 10	at Mississippi	48-65	L
D 17	at Georgetown	52-44	W
D 28	at Illinois*	65-74 (OT)	L
D 31	at Purdue* [13]	44-70	L
J 4	Northwestern*	85-53	W
J 7	at Michigan*	41-55	L
J 11	Ohio State* [6]	61-63	L
J 14	Michigan*	65-51	W
J 21	at Minnesota*	62-75	L
J 25	Michigan State* [21]	69-58	W
J 28	Iowa*	78-71	W
F 1	at Michigan State* [23]	49-76	L
F 4	Wisconsin*	70-61	W
F 11	at Northwestern*	61-64	L
F 15	Minnesota*	66-57	W
F 18	at Iowa*	72-79	L
F 22	at Ohio State* [5]	61-78	L
F 25	Indiana*	78-68	W

Big Ten Tournament (Indianapolis)

M 2	vs. Illinois	61-49	W
M 4	vs. Ohio State [5]	71-73 (OT)	L

2007-08

Overall: 13-18 (H: 10-6; A: 3-11; N: 0-1)

B1G: 4-14, 10th (H: 3-6; A: 1-8)

Head Coach: Coquese Washington

WBCA Classic (University Park, Pa.)			
N 9	Arizona	87-78	W
N 10	Charlotte	73-67	W
N 11	Pittsburgh [20]	80-74	W

N 15	at Xavier	68-72	L
N 20	at South Carolina	70-63	W
N 25	Drexel	66-60	W
N 29	at Old Dominion	49-77	L

Big Ten/ACC Challenge (University Park, Pa.)

D 2	Duke [10]	86-84	W
-----	-----------	-------	---

D 6	at Syracuse	53-72	L
D 9	Georgetown	56-47	W
D 13	Mississippi	84-77	W
D 15	at Bucknell	64-55	W
D 28	at Iowa*	58-67	L
J 2	Illinois*	49-48	W
J 5	at Michigan State*	69-57	W
J 10	Northwestern*	72-53	W
J 13	at Minnesota*	50-67	L
J 17	Purdue*	70-79	L
J 20	Michigan*	68-57	W
J 24	at Wisconsin*	52-79	L
J 28	at Ohio State* [15]	53-89	L
F 3	Wisconsin*	59-77	L
F 7	at Michigan*	53-68	L
F 10	Iowa*	65-73	L
F 14	Minnesota*	48-56	L
F 17	Michigan State*	50-66	L
F 21	at Illinois*	49-69	L
F 24	at Northwestern*	58-70	L
F 28	Ohio State* [18]	84-87	L
M 2	at Indiana*	67-79	L

Big Ten Tournament (Indianapolis)

M 6	vs. Michigan	54-64	L
-----	--------------	-------	---

2008-09

Overall: 11-18 (H: 8-6; A: 2-9; N: 1-3)

BTG: 6-12, T-7th (H: 4-5; A: 2-7)

Head Coach: Coquese Washington

N 16	South Carolina	56-42	W
N 19	Stony Brook	97-58	W
N 21	Prairie View	80-49	W
N 24	at Pittsburgh	59-80	L

Timeout 4 HIV/AIDS Tournament (Malibu, Calif.)

N 28	vs. Texas A&M [5]	57-61	L
N 29	vs. Coppin State	76-61	W

Big Ten/ACC Challenge (Tallahassee, Fla.)

D 3	at Florida State	60-73	L
-----	------------------	-------	---

D 6	Dayton	66-67	L
D 9	Bucknell	81-44	W

Maggie Dixon Classic (New York City)

D 14	vs. Connecticut [1]	63-77	L
------	---------------------	-------	---

D 21	Michigan State*	60-67	L
D 28	Illinois*	54-51	W
J 1	at Minnesota*	55-69	L
J 4	Michigan*	76-58	W
J 11	Indiana*	77-84	L
J 15	at Purdue*	48-59	L
J 18	at Michigan State*	59-70	L
J 22	Wisconsin*	58-56 (OT)	W
J 29	at Indiana*	55-65	L
F 1	at Iowa*	89-97 (3OT)	L
F 5	Minnesota*	61-63	L
F 9	at Michigan*	64-56	W
F 12	at Wisconsin*	52-58	L
F 15	Iowa*	57-63	L
F 19	Purdue*	51-69	L
F 22	at Illinois*	67-56	W
F 26	Northwestern*	65-50	W
M 1	at Ohio State* [14]	63-74	L

Big Ten Tournament (Indianapolis)

M 5	vs. Illinois	49-58	L
-----	--------------	-------	---

2009-10

Overall: 17-14 (H: 9-6; A: 5-7; N: 3-1)

BTG: 8-10, T-6th (H: 5-4; A: 3-6)

Head Coach: Coquese Washington

N 13	at Drexel	71-61	W
N 15	NJIT	79-57	W
N 19	at Bucknell	77-62	W
N 22	at South Carolina	56-63	L

Dead River Company Classic (Orono, Maine)

N 27	vs. Buffalo	86-65	W
N 28	vs. Holy Cross	52-48	W

Big Ten/ACC Challenge (University Park, Pa.)

D 2	Georgia Tech [23]	60-64	L
-----	-------------------	-------	---

D 6	at Minnesota*	48-56	L
D 9	Monmouth	67-42	W
D 12	Pittsburgh [15/15]	77-73	W
D 21	Oakland	69-64	W
D 28	Iowa*	77-73 (OT)	W
D 31	at Illinois*	60-69	L
J 3	at Northwestern*	88-68	W
J 10	Indiana*	77-71 (OT)	W
J 14	at Iowa*	68-62	W
J 17	Michigan State* [20/23]	68-60	W
J 21	at Wisconsin*	54-43	W
J 24	Illinois*	70-66	W
J 28	[23] Purdue*	76-80 (OT)	L
J 31	[23] at Michigan*	62-66	L
F 4	at Michigan State*	44-65	L
F 7	Ohio State* [8/9]	73-86	L
F 11	Minnesota*	52-59	L
F 14	at Purdue*	59-63	L
F 18	Michigan*	71-65 (OT)	W
F 25	Wisconsin*	39-71	L
F 28	at Indiana*	68-77	L

Big Ten Tournament (Indianapolis)

M 4	vs. Minnesota	63-52	W
M 5	vs. Iowa	75-82	L

WNIT (University Park, Pa.)

M 18	Hofstra	68-76	L
------	---------	-------	---

2010-11

Overall: 25-10 (H: 14-4; A: 7-4; N: 4-2)

BTG: 11-5, 2nd (H: 6-2; A: 5-3)

Head Coach: Coquese Washington

N 12	at Dayton	112-107 (2OT)	W
N 14	Rider	95-21	W
N 18	at Oakland	96-89 (OT)	W
N 21	South Carolina	78-48	W

Caribbean Challenge (Riviera Maya, Mexico)

N 25	vs. Utah	70-58	W
N 26	vs. Green Bay [23]	74-79	L
N 27	vs. Hartford	71-65	W

ACC/Big Ten Challenge (Chestnut Hill, Mass.)

D 2	at Boston College	104-113 (OT)	L
-----	-------------------	--------------	---

Big Ten/Big 12 Challenge (University Park, Pa.)

D 5	Texas Tech	76-68	W
D 8	Army	95-65	W
D 12	Maine	95-41	W
D 19	Delaware	64-55	W
D 21	Drexel	73-84	L
D 28	Bucknell	96-48	W
D 30	Iowa* [14/13]	68-59	W
J 2	at Wisconsin*	62-77	L
J 6	at Northwestern*	80-68	W
J 13	Minnesota*	58-54	W
J 16	Illinois*	83-62	W
J 20	at Purdue*	69-79	L
J 23	Indiana*	82-69	W
J 27	at Illinois*	67-65	W
J 30	Ohio State* [23/24]	80-71	W
F 3	at Michigan*	81-63	W
F 6	at Iowa* [20/22]	82-75	W
F 10	[23] Michigan State* [13/11]	49-60	L
F 13	[23] at Indiana*	80-77	W
F 17	[23] at Ohio State*	67-89	L
F 24	Purdue*	49-51	L
F 27	Northwestern*	66-56	W

Big Ten Tournament (Indianapolis)

M 4	vs. Purdue	73-61	W
M 5	vs. Illinois	79-64	W
M 6	vs. Ohio State	70-84	L

NCAA First & Second Rounds (University Park, Pa.)

M 19	Dayton	75-66	W
M 21	DePaul [9/12]	73-75	L

RECORDS

2011-12 Big Ten Champions

Overall: 26-7 (H: 12-2; A: 11-3; N: 3-2)

B1G: 13-3, 1st (H: 6-2; A: 7-1)

Head Coach: Coquese Washington

Lady Lion Classic

N 11	[12] Washington State	72-60	W
N 13	[12] Middle Tennessee State	65-49	W

N 17	[11] at Delaware	71-80	L
------	------------------	-------	---

N 20	[11] at South Carolina	55-50	W
------	------------------------	-------	---

John Ascuaga's Nugget Classic (Reno, Nev.)

N 25	[17] vs. Iowa State	66-59	W
------	---------------------	-------	---

N 26	[17] at Nevada	103-65	W
------	----------------	--------	---

Big Ten/ACC Challenge (University Park, Pa.)

N 30	[16] North Carolina [14/13]	103-84	W
------	-----------------------------	--------	---

D 3	[16] at Texas Tech [19/25]	66-70	L
-----	----------------------------	-------	---

D 6	[17] Virginia Tech	66-28	W
-----	--------------------	-------	---

D 11	[17] UMES	76-51	W
------	-----------	-------	---

D 18	[16] Wagner	103-42	W
------	-------------	--------	---

D 21	[16] at Bucknell	78-54	W
------	------------------	-------	---

D 30	[16] Nebraska* [23/RV]	63-71	L
------	------------------------	-------	---

J 2	[22] at Wisconsin*	82-49	W
-----	--------------------	-------	---

J 7	[22] Michigan State*	65-75	L
-----	----------------------	-------	---

J 12	Michigan*	78-63	W
------	-----------	-------	---

J 15	at Nebraska* [15/23]	93-73	W
------	----------------------	-------	---

J 19	[23] at Illinois*	71-65	W
------	-------------------	-------	---

J 22	[23] Iowa*	68-52	W
------	------------	-------	---

J 26	[18] at Michigan*	77-56	W
------	-------------------	-------	---

J 29	[18] at Michigan State*	77-83	L
------	-------------------------	-------	---

F 2	[19] Indiana*	76-44	W
-----	---------------	-------	---

F 5	[19] at Minnesota*	68-65	W
-----	--------------------	-------	---

F 9	[18] Wisconsin*	69-54	W
-----	-----------------	-------	---

F 12	[18] at Northwestern*	77-63	W
------	-----------------------	-------	---

F 16	[12] at Purdue* [17/19]	74-63	W
------	-------------------------	-------	---

F 20	[11] Ohio State* [8/11]	84-66	W
------	-------------------------	-------	---

F 26	[11] Minnesota*	74-51	W
------	-----------------	-------	---

Big Ten Tournament (Indianapolis)

M 2	[9] vs. Minnesota	78-74	W
-----	-------------------	-------	---

M 3	[9] vs. Purdue [21/25]	66-68	L
-----	------------------------	-------	---

NCAA First & Second Rounds (Baton Rouge, La.)

M 18	[11] vs. UTEP	85-77	W
------	---------------	-------	---

M 20	[11] vs. LSU	90-80	W
------	--------------	-------	---

NCAA Regional (Kingston, R.I.)

M 25	[11] vs. Connecticut [3/3]	59-77	L
------	----------------------------	-------	---

2012-13 Big Ten Champions

Overall: 26-6 (H: 14-0; A: 9-5; N: 3-1)

B1G: 14-2, 1st (H: 8-0; A: 6-2)

Head Coach: Coquese Washington

N 11	[8] Howard	72-61	W
------	------------	-------	---

N 14	[9] at Texas A&M [16/13]	63-58	W
------	--------------------------	-------	---

N 18	[9] Lafayette	75-34	W
------	---------------	-------	---

Radisson Thanksgiving Classic (Northridge, Calif.)

N 23	[6] vs. Detroit	80-72	W
------	-----------------	-------	---

N 24	[6] at Cal State Northridge	85-73	W
------	-----------------------------	-------	---

ACC/Big Ten Challenge (Coral Gables, Fla.)

N 29	[6] at Miami (Fla.)	65-69	L
------	---------------------	-------	---

D 2	[6] Fairleigh Dickinson	101-44	W
-----	-------------------------	--------	---

D 6	[10] at Connecticut [2/2]	52-67	L
-----	---------------------------	-------	---

D 9	[10] Georgetown	97-74	W
-----	-----------------	-------	---

D 12	[11] at Virginia Tech	60-41	W
------	-----------------------	-------	---

D 16	[11] South Dakota State	60-50	W
------	-------------------------	-------	---

D 23	[11] NJIT	82-37	W
------	-----------	-------	---

J 3	[9] Northwestern*	73-69	W
-----	-------------------	-------	---

J 6	[9] at Michigan State*	76-55	W
-----	------------------------	-------	---

J 13	[8] Nebraska* [RV/23]	80-58	W
------	-----------------------	-------	---

J 17	[8] Wisconsin*	84-40	W
------	----------------	-------	---

J 21	[8] at Michigan* [23/RV]	59-49	W
------	--------------------------	-------	---

J 24	[8] Minnesota*	64-59	W
------	----------------	-------	---

J 27	[8] at Ohio State*	71-56	W
------	--------------------	-------	---

J 31	[7] at Wisconsin*	61-63	L
------	-------------------	-------	---

F 4	[8] Purdue* [13/11]	69-61	W
-----	---------------------	-------	---

F 7	[8] at Indiana*	76-54	W
-----	-----------------	-------	---

F 10	[8] Michigan State*	71-56	W
------	---------------------	-------	---

F 14	[8] at Iowa*	81-69	W
------	--------------	-------	---

F 20	[7] Illinois*	95-62	W
------	---------------	-------	---

F 24	[7] Michigan*	68-57	W
------	---------------	-------	---

F 28	[7] at Minnesota*	81-89	L
------	-------------------	-------	---

M 3	[7] at Nebraska* [20/25]	82-67	W
-----	--------------------------	-------	---

Big Ten Tournament (Hoffman Estates, Ill.)

M 8	[8] vs. Ohio State	76-66	W
-----	--------------------	-------	---

M 9	[8] vs. Michigan State	46-54	L
-----	------------------------	-------	---

NCAA First & Second Rounds (Baton Rouge, La.)

M 24	[8] vs. Cal Poly	85-55	W
------	------------------	-------	---

M 26	[8] at LSU	66-71	L
------	------------	-------	---

2013-14 Big Ten Champions

Overall: 24-8 (H: 14-4; A: 8-3; N: 2-1)

B1G: 13-3, 1st (H: 6-2; A: 7-1)

Head Coach: Coquese Washington

N 8	[13] St. Francis (Pa.)	117-77	W
-----	------------------------	--------	---

N 10	[13] Fordham	78-61	W
------	--------------	-------	---

N 17	[13] Connecticut [1/1]	52-71	L
------	------------------------	-------	---

N 20	[14] Bucknell	92-49	W
------	---------------	-------	---

Junkanoo Jame (Grand Bahama Island, Bahamas)

N 29	[13] vs. Oregon State	61-56	W
------	-----------------------	-------	---

N 30	[13] vs. Illinois State	72-60	W
------	-------------------------	-------	---

Big Ten/ACC Challenge (University Park, Pa.)

D 4	[10] Notre Dame [5/4]	67-77	L
-----	-----------------------	-------	---

D 8	[10] at Georgetown	77-68	W
-----	--------------------	-------	---

D 11	[12] at South Dakota State	79-83	L
------	----------------------------	-------	---

D 15	[12] Texas A&M [20/24]	66-58	W
------	------------------------	-------	---

D 22	[17] Alcorn State	85-62	W
------	-------------------	-------	---

D 29	[15] Hartford	70-56	W
------	---------------	-------	---

J 5	[15] at Iowa* [23/22]	87-71	W
-----	-----------------------	-------	---

J 9	[14] at Illinois*	82-76	W
-----	-------------------	-------	---

J 12	[14] Purdue* [20/21]	74-84	L
------	----------------------	-------	---

J 16	[16] Ohio State*	66-42	W
------	------------------	-------	---

J 19	[16] at Michigan State*	66-54	W
------	-------------------------	-------	---

J 22	[13] Indiana*	65-52	W
------	---------------	-------	---

J 26	[13] Minnesota*	83-53	W
------	-----------------	-------	---

J 30	[12] at Purdue* [16/19]	75-72	W
------	-------------------------	-------	---

F 2	[12] at Northwestern*	79-75	W
-----	-----------------------	-------	---

F 6	[9] Iowa*	70-73	L
-----	-----------	-------	---

F 9	[9] at Ohio State*	74-54	W
-----	--------------------	-------	---

F 13	[11] at Indiana*	71-63	W
------	------------------	-------	---

F 16	[11] Wisconsin*	78-68	W
------	-----------------	-------	---

F 20	[9] Northwestern*	82-73	W
------	-------------------	-------	---

F 24	[8] at Nebraska* [17/16]	74-94	L
------	--------------------------	-------	---

M 1	[8] Michigan*	77-62	W
-----	---------------	-------	---

Big Ten Tournament (Indianapolis)

M 7	[11] vs. Ohio State	82-99	L
-----	---------------------	-------	---

NCAA First & Second Rounds (University Park, Pa.)

M 23	[14] Wichita State	62-56	W
------	--------------------	-------	---

M 25	[14] Florida	83-61	W
------	--------------	-------	---

NCAA Regional (Palo Alto, Calif.)

M 30	[14] at Stanford [5/6]	57-82	L
------	------------------------	-------	---

2014-15

Overall: 6-24 (H: 5-11; A: 1-10; N: 0-3)

BTG: 3-15, T-13th (H: 2-7; A: 1-8)

Head Coach: Coquese Washington

Preseason WNIT (University Park, Pa.)

N 14	Towson	71-64	W
N 16	Albany	53-54	L
N 22	Seton Hall	70-75	L
N 25	St. Bonaventure	54-56	L

Georgia State Thanksgiving Tournament (Atlanta, Ga.)

N 28	vs. Liberty	68-80	L
N 30	vs. Samford	56-59 (OT)	L

ACC/Big Ten Challenge (Syracuse, N.Y.)

D 4	at Syracuse [21/22]	39-61	L
D 7	Wagner	96-66	W
D 10	at Hartford	57-62	L
D 14	Rider	85-51	W
D 21	USF	87-90 (OT)	L
D 28	at Iowa* [23/20]	52-77	L
J 1	at Michigan*	53-89	L
J 4	Illinois*	76-91	L
J 6	at Wisconsin*	46-65	L
J 10	Rutgers* [24/34]	51-71	L
J 15	at #17/15 Nebraska*	45-73	L
J 18	at Ohio State*	60-69	L
J 22	Indiana*	79-75	W
J 25	Northwestern*	76-75	W
J 28	at Minnesota*	64-75	L
F 1	at Rutgers* [22/23]	65-76	L
F 5	Maryland* [5/5]	62-77	L
F 8	at Purdue*	54-50	W
F 11	Michigan State*	67-74	L
F 15	Minnesota*	77-85	L
F 23	at Maryland* [5/5]	34-65	L
F 26	Ohio State*	70-88	L
M 1	Wisconsin*	56-62	L

Big Ten Tournament (Hoffman Estates, Ill.)

M 4	vs. Indiana*	63-68	L
-----	--------------	-------	---

2015-16

Overall: 12-19 (H: 7-8; A: 4-9; N: 1-2)

BTG: 6-12, 11th (H: 2-7; A: 4-5)

Head Coach: Coquese Washington

N 13	Holy Cross	86-82 (OT)	W
N 15	Fordham	75-59	W
N 18	at Tennessee [5/4]	66-74	L
N 22	Central Connecticut State	73-47	W

Radisson Thanksgiving Classic (Northridge, Calif.)

N 27	at Cal-State Northridge	73-81	L
N 28	vs. BYU	51-63	L

Big Ten/ACC Challenge (University Park, Pa.)

D 3	Virginia Tech	59-64	L
D 6	at USF [23/24]	79-101	L
D 8	Youngstown State	68-51	W
D 12	at St. Bonaventure	60-70	L
D 20	Sacred Heart	83-46	W
D 31	Northwestern* [14/15]	79-72	W
J 3	at Minnesota*	85-98	L
J 7	Michigan State* [22/23]	55-71	L
J 10	at Wisconsin*	62-82	L
J 13	Nebraska*	78-83	L
J 17	Michigan*	87-91	L
J 20	at Iowa*	82-69	W
J 23	at Illinois*	65-56	W
J 27	Maryland* [5/5]	53-89	L
J 30	Purdue*	78-88 (2OT)	L
F 2	at Nebraska*	69-87	L
F 7	Rutgers*	62-74	L
F 11	at Michigan State* [15/17]	65-61	W
F 14	Ohio State* [6/7]	63-77	L
F 17	at Northwestern*	73-54	W
F 20	at Michigan*	73-78	L
F 24	Iowa*	81-68	W
F 27	at Indiana*	55-76	L

Big Ten Tournament (Indianapolis)

M 2	vs. Illinois	75-66	W
M 3	vs. Purdue	59-70	L

2016-17

Overall: 21-11 (H: 16-2; A: 4-7; N: 1-2)

BTG: 9-7, T-6th (H: 7-1; A: 2-6)

Head Coach: Coquese Washington

N 11	at Drexel	60-83	L
N 13	Saint Peter's	106-50	W
N 16	Akron	84-71	W
N 20	Tennessee [13/13]	70-56	W

San Juan Shootout (Daytona Beach, Fla.)

N 24	vs. Georgia State	69-42	W
N 25	vs. Georgetown	54-68	L

ACC/Big Ten Challenge (Chestnut Hill, Mass.)

N 30	at Boston College	60-56	W
------	-------------------	-------	---

D 3	Marshall	82-80	W
D 7	at Holy Cross	84-48	W
D 10	Pittsburgh	91-62	W
D 18	American	70-65	W
D 20	Iona	80-67	W
D 28	Indiana*	70-89	L
D 31	at Rutgers*	45-61	L
J 3	Iowa*	71-58	W
J 7	at Purdue*	51-64	L
J 11	at Maryland* [3/3]	83-89	L
J 16	Wisconsin*	76-46	W
J 19	Nebraska*	86-69	W
J 23	at Indiana*	66-72	L
J 29	Illinois*	82-66	W
F 1	at Ohio State* [14/14]	72-87	L
F 5	at Northwestern*	74-58	W
F 8	Minnesota*	77-66	W
F 11	Purdue*	79-73	W
F 14	at Illinois*	80-62	W
F 22	at Michigan State*	64-73	L
F 26	Michigan* [24/25]	76-75	W

Big Ten Tournament (Indianapolis)

M 2	vs. Minnesota	64-70	L
-----	---------------	-------	---

WNIT (University Park, Pa.)

M 17	Ohio	74-65	W
M 19	Fordham	70-51	W
M 23	Virginia Tech	55-64	L

RECORDS

2017-18

Overall: 16-16 (H: 11-4; A: 4-9; N: 1-3)

B1G: 6-10, 11th (H: 5-3; A: 1-7)

Head Coach: Coquese Washington

N10	Siena	86-72	W
N12	Drexel	84-70	W
N15	at Marshall	80-65	W
N18	at Providence	60-51	W
N20	Central Connecticut State	83-66	W

South Point Shootout (Las Vegas)

N24	vs. Louisiana Tech	59-71	L
N25	vs. Kansas State	65-70	L

ACC/Big Ten Challenge (University Park, Pa.)

N30	Wake Forest	68-58	W
-----	-------------	-------	---

D3	Manhattan	78-46	W
D6	Fordham	65-60	W
D9	at St. Bonaventure	62-65	L
D17	at Pittsburgh	59-48	W
D20	at American	66-75 (OT)	L
D28	at Michigan* [19/21]	69-89	L
D31	Maryland* [15/14]	65-69	L
J3	Indiana*	77-74	W
J6	at Rutgers* [25/RV]	65-70	L
J10	Minnesota*	71-91	L
J14	at Wisconsin*	69-62	W
J18	Rutgers* [25/21]	70-67	W
J23	Illinois*	68-59	W
J28	at Purdue*	77-83	L
J31	at Ohio State* [17/18]	64-94	L
F4	Michigan State*	74-59	W
F8	at Iowa*	76-80	L
F11	at Minnesota*	68-101	L
F14	Northwestern*	67-59	W
F22	at Nebraska*	51-59	L
F25	Ohio State* [15/14]	64-89	L

Big Ten Tournament (Indianapolis)

F28	vs. Illinois	83-57	W
M1	vs. Michigan [24/RV]	48-77	L

WNIT (University Park, Pa.)

M15	Radford	62-63 (OT)	L
-----	---------	------------	---

2018-19

Overall: 12-18 (H: 9-9; A: 3-8; N: 0-1)

B1G: 5-13, 12th (H: 3-6; A: 2-7)

Head Coach: Coquese Washington

N8	Providence	74-72	W
N11	California [RV/24]	58-75	L
N14	at Fordham	72-55	W
N18	Princeton	79-71 (OT)	W
N21	North Dakota	75-68	W
N25	Stony Brook	70-81	L

ACC/Big Ten Challenge (Tallahassee, Fla.)

N29	Florida State	58-87	L
-----	---------------	-------	---

D2	Jacksonville	80-61	W
D5	Duquesne	58-64	L
D9	St. Bonaventure	80-65	W
D16	American	80-59	W
D28	Maryland* [4/4]	61-77	L
D31	at Indiana*	75-83	L
J3	Wisconsin*	71-64	W
J6	at Rutgers*	61-74	L
J12	Illinois*	62-48	W
J17	Ohio State*	71-76 (OT)	L
J20	Maryland* [9/9]	67-79	L
J24	at Wisconsin*	65-59	W
J27	Rutgers* [18/14]	61-69	L
F3	Iowa* [12/13]	61-81	L
F6	at Ohio State*	73-78	L
F10	Michigan*	62-66	L
F14	at Northwestern*	63-78	L
F17	at Minnesota*	67-97	L
F21	Purdue*	72-61	W
F24	at Illinois*	76-65	W
F27	at Michigan State*	48-57	L
M2	Nebraska*	74-79	L

Big Ten Tournament (Indianapolis)

M6	vs. Wisconsin	57-65	L
----	---------------	-------	---

2019-20

Overall: 7-23 (H: 5-11; A: 1-10; N: 1-2)

B1G: 1-17, 14th (H: 1-8; A: 0-9)

Head Coach: Carolyn Kieger

N5	at Towson	73-67	W
N10	Rider	70-78	L
N13	Fordham	72-59	W
N17	La Salle	67-69	L
N21	Clemson	68-55	W
N24	George Mason	68-78	L

Cal Classic (Berkeley, Calif.)

N29	vs. Long Beach State	56-64	L
N30	vs. North Carolina Central	92-68	W

ACC/Big Ten Challenge (Bryce Jordan Center, Pa.)

D5	Pittsburgh	78-73	W
----	------------	-------	---

D14	at Princeton	55-72	L
D22	Sacred Heart	88-65	W
D28	Minnesota*	74-81	L
D31	at Michigan*	48-82	L
J4	at Wisconsin*	65-71	L
J9	Michigan State*	86-73	W
J12	at Ohio State*	70-80	L
J16	Rutgers*	57-62	L
J19	at Northwestern*	59-85	L
J23	Indiana* [17/24]	60-76	L
J26	at Purdue*	68-81	L
J30	Iowa* [18/19]	66-77	L
F2	Northwestern* [23/RV]	59-82	L
F6	at Rutgers*	39-72	L
F9	Illinois*	66-70	L
F13	at Nebraska*	58-75	L
F16	Maryland* [10/10]	69-106	L
F22	at Iowa* [19/21]	57-100	L
F27	Michigan*	66-80	L
M1	at Michigan State*	80-99	L

Big Ten Tournament (Indianapolis)

M4	vs. Minnesota	65-85	L
----	---------------	-------	---

2020-21

Overall: 9-15 (H: 6-7; A: 3-7; N: 0-1)

B1G: 6-13, 11th (H: 3-7; A: 3-6)

Head Coach: Carolyn Kieger

N25	Coppin State	84-45	W
N30	St. Francis (Pa.)	87-54	W
D3	Rhode Island	70-69	W
D6	at Syracuse [22]	72-82	L
D20	Purdue*	87-91	L
D31	Maryland* [14]	82-96	L
J4	at Ohio State* [16]	69-82	L
J7	Indiana* [19]	64-85	L
J10	at Minnesota*	69-60	W
J17	Northwestern* [22]	50-67	L
J25	Minnesota*	76-85	L
J28	at Illinois*	80-76	W
J31	at Purdue*	80-70	W
F4	Nebraska*	85-74	W
F7	Wisconsin*	98-74	W
F10	at Indiana* [15]	65-90	L
F13	Michigan State	65-78	L
F18	at Iowa	78-96	L
F21	at Nebraska	72-87	L
F24	Ohio State* [15]	69-67	W
F28	Rutgers* [25]	55-60	L
M2	at Rutgers* [24]	56-74	L
M6	at Maryland* [8]	61-88	L

Big Ten Tournament (Indianapolis)

M10 vs. Michigan State 66-75 L

2021-22

Overall: 11-18 (H: 7-6; A: 3-9; N: 1-3)

B1G: 5-13, 12th (H: 3-6; A: 2-7)

Head Coach: Carolyn Kieger

N 9	LIU	85-66	W
N 11	Rider	83-69	W
N 16	Delaware State	120-51	W
N 21	at Clemson	64-67	L
Gulf Coast Showcase (Estero, Fla.)			
N 26	St. John's	80-75	W
N 27	Iowa State [13]	59-93	L
N 28	Kent State	74-81	L
Big Ten/ACC Challenge (University Park, Pa.)			
D 2	Boston College	69-86	L
D 6	at Indiana [6]*	40-70	L
D 9	Rutgers*	52-48	W
D 12	Youngstown State	78-58	W
D 18	at Duquesne	68-60	W
J 6	at Maryland [10]*	78-106	L
J 13	Michigan [11]*	57-74	L
J 16	Illinois*	90-72	W
J 20	at Northwestern*	63-59	W
J 23	at Wisconsin*	57-69	L
J 25	Iowa [23]*	79-107	L
J 27	Michigan State*	58-79	L
J 30	Maryland [17]*	71-82	L
F 3	at Nebraska*	61-76	L
F 6	Northwestern*	72-78	L
F 9	at Purdue*	77-81	L
F 13	at Rutgers*	62-71	L
F 17	Nebraska*	83-76	W
F 21	at Michigan State*	79-71	W
F 24	at Ohio State [17]*	55-78	W
F 27	Minnesota*	83-94	L

Big Ten Tournament (Indianapolis, Ind.)

M 2 vs. Rutgers 50-75 L

2022-23

Overall: 14-17 (H: 11-6; A: 0-10; N: 3-1)

B1G: 4-14, T-12th (H: 4-5; A: 0-9)

Head Coach: Carolyn Kieger

N 9	Norfolk State	67-61	W
N 11	Fairfield	77-49	W
N 15	Youngstown State	77-63	W
N 18	Bryant	96-33	W
N 21	Syracuse	82-69	W
Daytona Beach Invitational (Daytona Beach, Fla.)			
N 25	Toledo	60-59	W
N 26	Fresno State	68-49	W
Big Ten/ACC Challenge (University Park, Pa.)			
N 30	Virginia	68-89	L
D 3	at Minnesota*	96-98 (20T)	L
D 8	Indiana [4/3]*	58-67	L
D 11	West Virginia	69-57	W
D 18	at Drexel	82-86 (OT)	L
D 21	Cornell	79-48	W
D 30	Rutgers*	90-72	W
J 3	at Michigan [14/19]*	72-82	L
J 7	Purdue*	70-60	W
J 11	at Nebraska*	51-80	L
J 14	at Iowa [12/9]*	67-108	L
J 18	Minnesota*	67-75	L
J 22	Wisconsin*	74-69	W
J 26	at Rutgers*	82-86 (OT)	L
J 30	at Maryland [8/11]*	66-87	L
F 2	Northwestern*	74-64	W
F 5	Iowa [6]*	51-95	L
F 12	at Michigan State*	75-81 (OT)	L
F 16	Ohio State [13/14]*	55-67	L
F 19	at Illinois [RV]*	62-85	L
F 22	at Purdue*	62-86	L
F 25	Michigan State*	65-80	L

Big Ten Tournament (Minneapolis, Minn.)

M 1 vs. Minnesota 72-67 W

M 2 vs. Michigan 61-63 L

RECORDS

YEAR	COACH	W	L	%	W	L	%	FINISH	POSTSEASON
1965	Marie Lintner	3	1	.750					--
1966	Marie Lintner	3	2	.600					--
1967	Marie Lintner	2	3	.400					--
1968	Marie Lintner	4	2	.667					--
1969	Marie Lintner	3	3	.500					--
1970	Marie Lintner	5	1	.833					--
	Six Seasons	20	12	.625					--
1971	Mary Ann Domitrovitz	6	2	.750					--
1972	Mary Ann Domitrovitz	4	3	.571					--
1973	Mary Ann Domitrovitz	3	5	.375					--
1974	Mary Ann Domitrovitz	5	3	.625					--
	Four Seasons	18	13	.581					--
1974-75	Pat Meiser	7	7	.500					EIAIW
1975-76	Pat Meiser	10	10	.500					EIAIW, AIAW
1976-77	Pat Meiser	13	8	.619					EIAIW
1977-78	Pat Meiser	21	5	.807					EIAIW
1978-79	Pat Meiser	21	8	.724					EIAIW
1979-80	Pat Meiser	20	14	.588					EIAIW
	Six Seasons	92	52	.639					6 EIAIW, 1 AIAW
1980-81	Rene Portland	19	9	.678					EIAIW
1981-82	Rene Portland	24	6	.800					NCAA
1982-83	Rene Portland	26	7	.788					NCAA
1983-84 #	Rene Portland	19	12	.612	6	2	.750	T-2nd	NCAA
1984-85	Rene Portland	28	5	.848	7	1	.875	T-1st	NCAA
1985-86	Rene Portland	24	8	.750	12	4	.750	T-2nd	NCAA
1986-87	Rene Portland	23	7	.767	16	2	.889	2nd	NCAA
1987-88	Rene Portland	20	13	.606	11	7	.611	4th	NCAA
1988-89	Rene Portland	14	14	.500	12	6	.667	T-4th	--
1989-90	Rene Portland	25	7	.781	15	3	.833	3rd	NCAA
1990-91	Rene Portland	29	2	.935	17	1	.944	1st	NCAA
1991-92	Rene Portland	24	7	.774	--	--	--	--	NCAA
1992-93 \$	Rene Portland	22	6	.785	14	4	.778	3rd	NCAA
1993-94	Rene Portland	28	3	.903	16	2	.889	T-1st	NCAA
1994-95	Rene Portland	26	5	.839	13	3	.812	T-1st	NCAA
1995-96	Rene Portland	27	7	.794	13	3	.812	2nd	NCAA
1996-97	Rene Portland	15	12	.555	8	8	.500	T-6th	--
1997-98	Rene Portland	21	13	.618	8	8	.500	7th	WNIT
1998-99	Rene Portland	22	8	.733	12	4	.750	2nd	NCAA
1999-00	Rene Portland	30	5	.857	15	1	.937	1st	NCAA
2000-01	Rene Portland	19	10	.655	11	5	.687	4th	NCAA
2001-02	Rene Portland	23	12	.657	11	5	.687	2nd	NCAA
2002-03	Rene Portland	26	9	.742	13	3	.812	1st	NCAA
2003-04	Rene Portland	28	6	.823	15	1	.937	1st	NCAA
2004-05 *	Rene Portland	19	11	.633	13	3	.812	3rd	NCAA
2005-06	Rene Portland	13	16	.448	6	10	.375	T-7th	--
2006-07	Rene Portland	15	16	.484	7	9	.437	T-5th	--
	27 Seasons	606	236	.720	271	95	.740		21 NCAA, 1 WNIT, 1 EIAIW
2007-08	Coquese Washington	13	18	.419	4	14	.222	10th	--
2008-09	Coquese Washington	11	18	.379	6	12	.333	T-7th	--
2009-10	Coquese Washington	17	14	.548	8	10	.444	T-6th	WNIT
2010-11	Coquese Washington	25	10	.714	11	5	.687	2nd	NCAA
2011-12	Coquese Washington	26	7	.788	13	3	.812	1st	NCAA
2012-13	Coquese Washington	26	6	.812	14	2	.875	1st	NCAA
2013-14	Coquese Washington	24	8	.750	13	3	.812	1st	NCAA
2014-15	Coquese Washington	6	24	.200	3	15	.167	T-13th	--
2015-16	Coquese Washington	12	19	.387	6	12	.333	11th	--
2016-17	Coquese Washington	21	11	.656	9	7	.562	T-6th	WNIT
2017-18	Coquese Washington	16	16	.500	6	10	.375	11th	WNIT
2018-19	Coquese Washington	12	18	.400	5	13	.277	12th	--
	12 Seasons	209	169	.553	98	106	.480		4 NCAA, 3 WNIT
2019-20	Carolyn Kieger	7	23	.233	1	17	.056	14th	--
2020-21	Carolyn Kieger	9	15	.375	6	13	.316	11th	--
2021-22	Carolyn Kieger	11	18	.379	5	13	.278	12th	--
2022-23	Carolyn Kieger	14	17	.452	4	14	.222	13th	--
	Four Seasons	41	73	.360	16	57	.219		--
Totals	59 Seasons	989	555	.640	289	232	.555	B1G (31 Seasons)	25 NCAA, 4 WNIT
					96	26	.786	A-10 (Eight Seasons)	7 EIAIW, 1 AIAW

- First year in the Atlantic 10 | \$ - First year in the Big Ten | * - Three wins credited to associate head coach Annie Troyan

BRYCE JORDAN CENTER

- The 15,261-seat Bryce Jordan Center rocks during the basketball season and throughout the year with concerts and events.
- The Lady Lions practice, eat and compete in the Bryce Jordan Center. From strength and conditioning to video work to game days, the building is a place where every member of the team can feel productive and refreshed. The basketball offices, as well as those of the athletics department administration, are housed in the Jordan Center.
- Construction on the Bryce Jordan Center was completed in 1996 at a cost of \$55 million.
- The Lady Lions christened their current home court on January 20, 1996 against SEC foe Georgia.
- Penn State lays claim to four undefeated home slates inside the Bryce Jordan Center and have seen a school-standard of 16 wins accomplished twice; 2002-03 (16-0) and 2016-17 (16-2).
- The Lady Lions are consistently ranked among the top 20 programs at the NCAA Division I level in attendance.
- The Lady Lions sold out the Bryce Jordan Center twice during the 2003-04 campaign against Michigan (Feb. 15) and Purdue (Feb. 29).
- The Lady Lions set a single-season attendance record in 2003-04 with 128,255 fans through the turnstiles.
- The Lady Lions had a 24-game winning streak at the Bryce Jordan Center from Feb. 14, 2002 until Dec. 14, 2003.
- During the 2008-09 campaign, the Lady Lions broke the school record with 16 consecutive non-conference wins at the Bryce Jordan Center. The streak dated back to the 2005-06 season.
- Penn State has hosted the NCAA Women's Basketball Tournament First and Second Rounds on eight occasions at the Bryce Jordan Center.
- The Lady Lions welcomed their one millionth fan through the turnstiles during the 2006-07 season.
- Among the performers who have graced the Jordan Center stage are Justin Timberlake, Travis Scott, Thomas Rhett, Akon, Rihanna, Carrie Underwood, Bob Dylan, Lil Wayne, Nicki Minaj, Fetty Wap, Dave Matthews Band, Aerosmith, Janet Jackson, Bruce Springsteen, Shania Twain, John Mayer, Garth Brooks, Metallica, Phish, Elton John, Billy Joel, Usher, Nelly, Bon Jovi, 50 Cent, Cher, Elton John and Tina Turner. Others to appear include the Harlem Globetrotters and the Ringling Brothers, Barnum & Bailey Circus.
- In May 1996, former President Bill Clinton delivered the main address at the graduate school commencement.
- The Bryce Jordan Center features locker rooms for the men's and women's basketball programs, six visiting locker rooms, a press room and an 18,800-square-foot basketball practice facility just steps away from the main arena floor.
- The Bryce Jordan Center is named after University President Emeritus Dr. Bryce Jordan, who led Penn State's membership into the Big Ten Conference.





HOME COURT HISTORY

White Building (1965-76)

- The Penn State women's basketball team played home games during its first 11 seasons in the North Gym of White Building.
- Standing-room-only crowds were not unusual in the early 1970s, especially when Penn State hosted intrastate rivals Edinboro, Cheyney or Pittsburgh.
- The Lady Lions posted a 30-13 overall record during their time in White Building, including a pair of unblemished seasons.
- Penn State was 2-0 in 1964-65 and 3-0 in 1969-70 to mark its two unbeaten seasons inside the building.

Rec Hall (1976-96)

- Recreation Building, affectionately called Rec Hall, opened to the public on January 5, 1929, when the Nittany Lions defeated Gettysburg, 37-34, in men's basketball action.
- Penn State's first women's basketball games at Rec Hall were in the 1976 AIAW Tournament. The Lady Lions made their Rec Hall debut on March 24, 1976, against eventual National Champion Delta State.
- In 1977, PSU played five games in Rec Hall, including tournament games against powerful Texas and Ohio State.
- The 1979-80 season marked the permanent move to Rec Hall for the Lady Lions.
- On March 12, 1982, Penn State hosted its first-ever NCAA Division I women's basketball postseason game. The Lady Lions defeated Clemson, despite Lady Tiger Barbara Kennedy's Rec Hall-record 43-point effort.
- The all-time Rec Hall attendance record of 7,264 came on Feb. 6, 1994, in the "Pack the Track" sellout of No. 1 Penn State versus No. 8 Iowa. The Lady Lions claimed the 63-61 victory that was televised nationally on ESPN2.
- The "Pack the Track" game was the first national broadcast of a women's basketball contest from Rec Hall.
- The Lady Lions were 203-34 (.857) in 20 seasons playing at Rec Hall.

- Penn State posted a perfect 28-0 mark in Rec Hall against Big Ten opponents as a member of the conference.
- The Lady Lions are 44-1 all-time against Big Ten opponents at Rec Hall.
- The Lady Lions recorded four undefeated home campaigns while playing at Rec Hall.

Bryce Jordan Center (1996-present)

- The Jordan Center was completed in 1996 at a cost of \$55 million.
- The Lady Lions moved to the Bryce Jordan Center in January 1996.
- The Lady Lions christened their current home court on January 20, 1996 against SEC foe Georgia.
- The Lady Lions are 293-117 (.715) all-time at the Bryce Jordan Center.
- The Lady Lions have posted four undefeated seasons at the Bryce Jordan Center.
- The Lady Lions sold out the Bryce Jordan Center twice during the 2003-04 campaign against Michigan (Feb. 15) and Purdue (Feb. 29).
- The Lady Lions welcomed their one millionth fan through the turnstiles during the 2006-07 season.
- The Lady Lions have ranked in the Top 25 in the country in attendance in 19-of-24 full seasons since moving to the BJC.

UNDEFEATED HOME SEASONS

1964-65	2-0, White Building
1969-70	3-0, White Building
1984-85	12-0, Rec Hall
1986-87	11-0, Rec Hall
1989-90	15-0, Rec Hall
1993-94	14-0, Rec Hall
1999-00	15-0, Bryce Jordan Center
2002-03	16-0, Bryce Jordan Center
2004-05	12-0, Bryce Jordan Center
2012-13	14-0, Bryce Jordan Center

BRYCE JORDAN CENTER - RECORDS, STREAKS & ATTENDANCE

Largest Bryce Jordan Center Crowds

15,407 vs. Purdue, 2/29/04
15,389 vs. Michigan, 2/15/04
15,177 vs. Northwestern, 2/20/05
14,173 vs. Michigan, 2/24/13
13,849 vs. Minnesota, 2/26/12
12,585 vs. Wisconsin, 2/16/14
12,473 vs. Wisconsin, 3/2/03
12,443 vs. Northwestern, 2/11/96
12,093 vs. Georgia, 1/20/96
11,915 vs. Indiana, 2/2/03

Longest Winning Streak

24 games Feb. 14, 2002 (Michigan State) to Dec. 14, 2003 (Pittsburgh)

Longest Losing Streak

7 games Jan. 16, 2020 (Rutgers) to Feb. 27, 2020 (Michigan)

Year	G	Record	Total Attendance	Avg.	Big Ten Rank	NCAA Rank
1995-96	9	8-1	80,075	8,897	2nd	3rd
1996-97	12	9-3	81,501	6,792	3rd	7th
1997-98	15	10-5	78,002	5,200	4th	11th
1998-99	11	9-2	62,224	5,657	5th	12th
1999-00	15	15-0	81,015	5,401	5th	13th
2000-01	13	11-2	79,186	6,091	4th	11th
2001-02	15	11-4	89,570	6,398	4th	12th
2002-03	16	16-0	108,337	6,771	3rd	10th
2003-04	15	14-1	140,138	9,343	3rd	7th
2004-05	12	12-0	103,982	8,665	2nd	6th
2005-06	14	8-6	90,898	6,493	4th	12th
2006-07	13	12-1	75,102	5,777	4th	15th
2007-08	16	10-6	82,549	5,159	5th	19th
2008-09	14	8-6	60,567	4,326	5th	22nd
2009-10	15	9-6	66,476	4,432	4th	19th
2010-11	18	14-4	77,483	4,305	5th	22nd
2011-12	14	12-2	69,383	4,956	3rd	17th
2012-13	14	14-0	76,050	5,432	3rd	15th
2013-14	18	14-4	93,586	5,199	5th	17th
2014-15	16	5-11	77,727	4,858	6th	18th
2015-16	15	7-8	52,580	3,505	9th	31st
2016-17	18	16-2	50,761	2,820	10th	41st
2017-18	15	11-4	46,775	3,118	10th	36th
2018-19	18	9-9	42,775	2,376	11th	56th
2019-20	16	5-11	32,754	2,047	12th	65th
*2020-21	13	6-7	2,410	185	2nd	87th
2021-22	13	7-6	26,828	2,064	11th	55th
2022-23	17	11-6	38,694	2,276	12th	54th
TOTAL	407	293-117	1,918,243	4,713	--	--

*Attendance was limited to team guests due to COVID-19 pandemic protocols.



BRYCE JORDAN CENTER - PENN STATE TEAM RECORDS

Most Points

120	Delaware State, 11/16/21
117	St. Francis (Pa.), 11/8/13
114	Northwestern, 1/2/00
106	Saint Peter's, 11/13/16
105	Illinois, 1/26/96
103	Wagner, 12/18/11
103	North Carolina, 11/30/11

Fewest Points

39	Wisconsin, 2/25/10
48	Minnesota, 2/14/08
49	Michigan State, 2/10/11
49	Purdue, 2/24/11
49	Illinois, 1/2/08
49	Duke, 11/28/99

Field Goals Made

50	Delaware State, 11/16/21
45	Northwestern, 1/2/00
42	Saint Peter's, 11/13/16
40	Maryland, 11/23/99
39	St. Francis (Pa.), 11/8/13
39	FIU, 3/17/02
39	Northwestern, 1/4/01

Field Goal Attempts

89	Delaware State, 11/16/21
85	Nebraska, 12/30/11
81	Northwestern, 1/2/00
80	Minnesota, 12/28/19
80	Minnesota, 12/28/00
79	Nebraska, 1/13/16
79	Purdue, 1/12/14

Highest Field Goal Percentage

.611	Illinois (33-54), 2/20/13
.608	Michigan State (31-51), 2/23/96
.592	Maryland (29-49), 1/30/22
.592	Saint Peter's (42-71), 11/13/17
.576	Illinois (38-66), 2/15/01
.562	Delaware State (50-89), 11/16/21

Lowest Field Goal Percentage

.237	Rutgers (14-59), 3/2/22
.273	Wisconsin (12-44), 2/25/10
.273	Duke (18-66), 11/28/99
.274	Iowa (17-62), 2/5/23
.288	Wake Forest (19-66), 11/30/17
.292	California (21-72), 11/11/18

3-Point Field Goals Made

14	North Carolina, 11/30/11
13	Delaware State, 11/16/21
13	St. Francis (Pa.), 12/2/99
12	Nebraska, 2/17/22
12	Illinois, 1/16/11
11	Four Times; last: Saint Peter's, 11/13/16

3-Point Field Goal Attempts

30	Nebraska, 2/17/22
29	Michigan, 2/25/01
27	Marshall, 12/3/16
26	Iowa, 1/25/22
26	George Mason, 11/24/19
26	Baylor, 12/9/03
25	Three Times; last: Maryland, 12/28/18

3-Point Field Goal Percentage

.750	Northwestern (6-8), 2/20/00
.750	Michigan (3-4), 3/1/14
.700	NJIT (7-10), 12/23/12
.688	Rider (11-16), 11/14/10
.667	Four Times; last: Illinois (6-9), 2/20/13

Free Throws Made

37	St. Francis (Pa.), 11/8/13
34	Pittsburgh, 11/11/07
32	Three Times; last: Minnesota, 1/30/05

Free Throw Attempts

43	St. Francis (Pa.), 11/8/13
42	Texas Tech, 12/4/05
42	Duke, 11/18/05
41	Pittsburgh, 11/11/07
40	Pittsburgh, 12/5/19
40	USF, 12/21/14

Free Throw Percentage (min. 10 att.)

1.000	Texas (20-20), 12/7/03
.958	St. Joseph's (23-24), 12/10/02
.947	Purdue (18-19), 1/30/16
.947	Michigan (18-19), 3/1/14
.944	Michigan State (17-18), 1/9/20

Rebounds

62	Northwestern, 12/31/15
61	Indiana, 1/23/11
60	Ohio State, 2/20/12
58	Northwestern, 1/2/00
57	Twice; last: St. Francis (Pa.), 11/8/13

Assists

37	Delaware State, 11/16/21
32	St. Francis (Pa.), 12/2/99
31	Northwestern, 1/2/00
28	Saint Peter's, 11/13/16
27	FIU, 3/17/02
27	Illinois, 2/15/01
27	Michigan State, 1/28/01

Steals

25	Delaware State, 11/16/21
23	Maryland, 12/10/98
21	Bucknell, 12/28/10
21	Bryant, 11/18/22
19	St. Francis (Pa.), 11/8/13
19	Northwestern, 1/3/13
19	Minnesota, 2/24/00
19	Northwestern, 2/11/96

Blocked Shots

15	Jacksonville, 12/2/18
14	Purdue, 11/12/14
13	Drexel, 11/12/17
12	Saint Francis (Pa.), 12/22/05
11	Three Times; last: Purdue, 1/28/10

Most Turnovers

38	Rutgers, 1/10/15
29	Illinois, 2/20/13
27	St. Francis (Pa.), 11/8/13
27	Pittsburgh, 12/16/00
26	Four Times; last: Minnesota, 1/13/11

Fewest Turnovers

5	American, 12/16/18
6	Fordham, 3/19/17
6	Purdue, 2/11/17
6	Wisconsin, 1/16/17
7	Wisconsin, 2/16/14
7	Iowa, 1/8/04

Largest Margin of Victory

74	Rider (95-21), 11/14/10
69	Delaware State (120-51), 11/16/21
65	Northwestern (114-49), 1/2/00
63	Bryant (96-33), 11/18/22
61	Wagner (103-42), 12/18/11
57	Farleigh Dickinson (101-44), 12/2/12
56	Saint Peter's (106-50), 11/13/16

BRYCE JORDAN CENTER - PENN STATE INDIVIDUAL RECORDS

Most Points

40	Kamaria McDaniel vs. Pittsburgh, 12/5/19
39	Maggie Lucas vs. Georgetown, 12/9/12
38	Kelly Mazzante vs. Old Dominion, 1/21/03
38	Kelly Mazzante vs. Illinois, 2/15/01
37	Kelly Mazzante vs. Illinois, 2/17/02
36	Kelly Mazzante vs. Mississippi State, 11/20/02
36	Kelly Mazzante vs. Indiana, 1/10/02
35	Kelly Mazzante vs. Wisconsin, 3/2/03
35	Maren Walseth vs. Michigan, 1/27/00
34	Teniya Page vs. Stony Brook, 11/25/18
34	Teniya Page vs. Rutgers, 1/18/18
34	Kam Gissendanner vs. Texas Tech, 12/4/05

Field Goals Made

15	Kelly Mazzante vs. Illinois, 2/15/01
15	Maren Walseth vs. Michigan, 1/27/00
14	Kamaria McDaniel vs. Pittsburgh, 12/5/19
13	Lindsey Spann vs. Saint Peter's, 11/13/16
13	Kelly Mazzante vs. Wisconsin, 3/2/03
13	Kelly Mazzante vs. Illinois, 2/17/02

Field Goals Attempted

28	Kamaria McDaniel vs. Pittsburgh, 12/5/19
28	Alex Bentley vs. Dayton, 3/19/11
28	Kelly Mazzante vs. Indiana, 2/2/03
27	Kelly Mazzante vs. Illinois, 2/17/02
26	Kelly Mazzante vs. FIU, 3/17/02
25	Four Times; last: Alex Bentley vs. Nebraska, 12/30/11

Field Goal Percentage (min. 5 made)

1.000	Reicina Russell vs. Northwestern (9-9), 2/1/04
1.000	Amanda Brown vs. Michigan State (8-8), 1/25/07
1.000	Shauntai Hall vs. Michigan State (8-8), 2/23/96
1.000	Katrena Carr vs. Iowa (7-7), 1/16/99
1.000	Nikki Greene vs. Maryland Eastern Shore (6-6), 12/11/11
1.000	Ashanti Thomas vs. Michigan (5-5), 2/26/17

3-Point Field Goals Made

7	Shay Ciezki vs. Michigan State, 2/25/23
7	Jaida Travascio-Green vs. Drexel, 11/12/17
7	Maggie Lucas vs. Georgetown, 12/9/12
7	Maggie Lucas vs. Michigan State, 1/7/12
7	Adrienne Squire vs. Illinois, 2/12/06
7	Kelly Mazzante vs. Iowa, 1/9/03
6	Six Times; last: Maggie Lucas vs. Fairleigh Dickinson, 12/2/12

3-Point Field Goals Attempted

16	Jaida Travascio-Green vs. Drexel, 11/12/17
15	Kelly Mazzante vs. Louisiana Tech, 12/21/03
14	Kelly Mazzante vs. Purdue, 2/29/04
13	Maggie Lucas vs. Georgetown, 12/9/12
13	Maggie Lucas vs. Michigan State, 1/7/12
12	Seven Times; last: Maggie Lucas vs. Florida, 3/25/14

3-Point Field Goal Pct. (min. 3 made)

1.000	Anna Camden vs. Fordham (4-4), 11/13/19
1.000	Jess Brungo vs. Illinois (4-4), 2/15/01
1.000	Jenny DeGraaf vs. Albany (4-4), 11/16/14
1.000	Anna Camden vs. Clemson (3-3), 11/21/19
1.000	Maggie Lucas vs. Michigan State (3-3), 2/10/13
1.000	Adrienne Squire vs. Michigan (3-3), 2/2/06
1.000	Lisa Shepherd vs. Temple (3-3), 11/23/97

Free Throws Made

16	Maggie Lucas vs. St. Francis (Pa.), 11/8/13
15	Teniya Page vs. American, 12/18/16
15	Brianne O'Rourke vs. Duke, 12/02/07
15	Jess Strom vs. Minnesota, 1/30/05
14	Julia Trogele vs. Indiana, 1/10/10
14	Lisa Shepherd vs. Purdue, 2/22/01
14	Lisa Shepherd vs. Maryland, 12/5/00

Free Throws Attempted

17	Teniya Page vs. American (15-of-17), 12/18/16
17	Lisa Shepherd vs. Purdue, 2/22/01
16	Maggie Lucas vs. St. Francis (Pa.), 11/8/13
16	Lisa Shepherd vs. Maryland, 12/5/00
15	Six Times; last: Kamaria McDaniel, 12/5/19

Free Throw Percentage (min. 11 made)

1.000	Maggie Lucas vs. St. Francis (Pa.) (16-16), 11/8/13
1.000	Brianne O'Rourke vs. Duke (15-15), 12/02/07
1.000	Jess Strom vs. Minnesota (15-15), 1/30/05
1.000	Kelly Mazzante vs. Old Dominion (12-12), 1/21/03
1.000	Helen Darling vs. Purdue (12-12), 2/13/00
1.000	Jess Strom vs. Texas (11-11), 12/7/03

Rebounds

20	Nikki Greene vs. Indiana, 1/23/11
19	De'Janae Boykin vs. Drexel, 11/12/17
18	Rashana Barnes vs. Villanova, 11/17/00
17	Mia Nickson vs. Indiana, 1/23/11
17	Kam Gissendanner vs. Georgetown, 12/9/07
16	Twice; last: Reicina Russell vs. Northwestern, 2/1/04

Assists

15	Alex Bentley vs. North Carolina, 11/30/11
15	Helen Darling vs. Wisconsin, 1/29/99
14	Jess Strom vs. FIU, 3/17/02
12	Four Times; last: Jess Strom vs. Michigan, 2/15/04

Steals

10	Makenna Marisa vs. Delaware State, 11/16/21
9	Leilani Kapinus vs. Fairfield, 11/11/22
9	Kelly Mazzante vs. Ohio State, 2/1/01
9	Helen Darling vs. Ohio State, 1/25/98
8	Siyeh Frazier vs. Siena, 11/10/17
8	Alex Bentley vs. NJIT, 12/23/12
8	Alex Bentley vs. Nebraska, 12/30/11
8	Kelly Mazzante vs. Fairfield, 12/2/01

Blocked Shots

8	Reicina Russell vs. Michigan State, 1/4/04
8	Kim Calhoun vs. Minnesota, 2/18/96
7	Talia East vs. Purdue, 1/12/14
7	Nikki Greene vs. Purdue, 1/28/10
7	Amanda Brown vs. Ohio State, 1/11/07
7	Andrea Garner vs. Auburn, 12/11/99

BRYCE JORDAN CENTER - OPPONENT TEAM RECORDS

Most Points

107 Iowa, 1/25/22
106 Maryland, 2/16/20
96 Iowa, 2/10/02
95 Iowa, 2/5/23
93 Duke, 11/18/05
92 Florida, 12/3/00
91 Three Times; last: Minnesota, 1/10/18

Fewest Points

21 Rider, 11/14/10
28 Virginia Tech, 12/6/11
30 Minnesota, 1/10/00
33 Bryant, 11/18/22
33 Holy Cross, 3/23/03
34 Lafayette, 11/18/12
34 Northwestern, 2/20/00
36 Indiana, 2/17/00
37 NJIT, 12/23/12
37 Fairfield, 12/2/01

Field Goals Made

43 Iowa, 1/25/22
41 Maryland, 2/16/20
39 Iowa, 2/5/23
38 Minnesota, 1/10/18
35 Indiana, 12/28/16
35 Duke, 11/18/05

Field Goal Attempts

82 Washington State, 11/11/11
81 Michigan, 2/18/10
80 USF, 12/21/14
79 Princeton, 11/18/18
79 Charlotte, 11/10/07
78 Minnesota, 2/27/22
78 Northwestern, 12/31/15
77 Twice; last: Iowa, 12/28/09

Highest Field Goal Percentage

.611 Illinois (33-54), 2/1/98
.608 Old Dominion (31-51), 1/21/03
.591 Iowa (39-66), 2/5/23
.589 Iowa (43-73), 1/25/22
.579 Iowa (33-57), 2/10/02
.577 Maryland (41-71), 2/16/20
.577 Wisconsin (30-52), 2/25/10
.576 Minnesota (38-66), 1/10/18
.574 Three Times; last: Indiana (35-61), 12/28/16

Lowest Field Goal Percentage

.154 Rider (6-39), 11/14/10
.191 Maine (9-47), 12/12/10
.197 Lafayette (12-61), 11/18/12
.200 Wagner (14-70), 12/18/11
.215 George Mason (14-65), 12/2/04

3-Point Field Goals Made

17 Ohio State, 2/7/10
13 Ohio State, 2/14/16
13 Drexel, 12/21/10
13 Villanova, 11/16/01
12 Seven Times; last: La Salle, 11/17/19

3-Point Field Goal Attempts

42 St. Francis (Pa.), 11/8/13
36 Central Connecticut State, 11/20/17
34 Ohio State, 2/14/16
34 Iowa, 12/28/09
33 Northwestern, 12/31/15
30 Fordham, 12/6/17
30 Michigan, 2/18/10
29 Four Times; last: Sacred Heart, 12/22/19

3-Point Field Goal Percentage

.750 Louisiana Tech (6-8), 12/21/03
.654 Ohio State (17-26), 2/7/10
.600 Wisconsin (6-10), 3/2/03
.588 Minnesota (10-17), 1/10/18
.583 Purdue (7-12), 2/11/17
.583 Indiana (7-12), 1/11/09
.571 Indiana (12-21), 12/28/16
.571 Virginia Tech (4-7), 3/23/04

Free Throws Made

29 Wisconsin, 2/18/01
28 Minnesota, 2/11/10
27 Michigan, 1/17/16
27 Seton Hall, 11/22/14
26 Three Times; last: USF, 12/21/14

Free Throw Attempts

39 Indiana, 1/11/09
38 USF, 12/21/14
38 UC Santa Barbara, 11/20/01
37 Seton Hall, 11/22/14
36 Louisiana Tech, 12/21/03
36 Florida, 12/3/00

Free Throw Percentage (min. 10 att.)

1.000 Princeton (14-14), 11/18/18
1.000 Illinois (13-13), 1/29/17
1.000 Auburn (10-10), 3/19/00
.950 Iowa (19-20), 2/10/08
.933 Villanova (14-15), 11/20/99
.929 Wichita State (13-14), 3/23/14
.929 Ohio State (13-14), 2/7/10

Rebounds

56 USF, 12/21/15
55 Michigan, 2/18/10
55 Wisconsin, 1/30/00
53 Nebraska, 12/30/11
52 Maryland, 12/28/18
51 Three Times; last: Iowa, 2/5/23

Assists

37 Iowa, 1/25/22
28 Iowa, 2/5/23
25 Iowa, 2/3/19
25 Duke, 11/18/05
24 Michigan, 2/27/20
24 Iowa, 2/24/16
24 Illinois, 2/15/01
23 Michigan State, 1/19/03
23 Vanderbilt, 12/10/00

Steals

25 Delaware State, 11/16/21
22 Rutgers, 1/10/15
18 Illinois, 2/20/13
16 Maryland, 1/30/22
16 Iowa, 1/21/01
15 Seven Times; last: Cornell, 12/21/22

Blocked Shots

13 Illinois, 1/23/18
11 Ohio State, 1/16/14
11 Michigan, 2/25/01
10 Four Times; last: Purdue, 1/30/16

Turnovers

37 Rider, 11/14/10
35 Minnesota, 1/10/00
34 Bucknell, 12/28/10
34 Fairfield, 12/2/01
34 Minnesota, 2/24/00

BRYCE JORDAN CENTER - OPPONENT INDIVIDUAL RECORDS

Most Points

41	Nicole Cardano-Hillary, George Mason, 11/24/19
36	Raquel Scott, Holy Cross, 11/13/15
36	Saadia Doyle, Howard, 11/11/12
36	Jantel Lavender, Ohio State, 2/28/08
36	Larecha Jones, Ohio State, 1/25/98
34	Courtney Williams, USF, 12/21/14
32	Sara Scalia, Minnesota, 2/27/22
32	Kadiatou Sissoko, Minnesota, 2/27/22
32	Natalie Romeo, Nebraska, 1/13/16
32	Dominique Johnson, Towson, 11/14/14
32	Renneika Razor, Maryland, 12/4/02
32	Jennie Lillis, Iowa, 2/10/02
31	Alanna Micheaux, Minnesota, 1/18/23
31	Jordan Hooper, Nebraska, 12/30/11

Field Goals Made

14	Alanna Micheaux, Minnesota, 1/18/23
13	Nicole Cardano-Hillary, George Mason, 11/24/19
13	Megan Gustafson, Iowa, 2/3/19
13	Jolene Anderson, Wisconsin, 2/3/08
13	Suntana Granderson, Xavier, 12/7/06
12	Naz Hillmon, Michigan, 2/27/20
12	14 Times; last: Kadiatou Sissoko, Minnesota, 2/27/22

Field Goal Attempts

30	Dominique Johnson, Towson, 11/14/14
29	Courtney Williams, USF, 12/21/14
27	Jasmyrn Brown, Jacksonville, 12/2/18
26	Nicole Cardano-Hillary, George Mason, 11/24/19
26	Tierro Frost, Alcorn State, 12/22/13
25	Rachel Banham, Minnesota, 1/26/14
25	Tan White, Mississippi State, 11/20/02

Field Goal Percentage (min. 5 made)

1.000	Tamara Ransburg, Old Dominion (7-7), 12/3/06
1.000	Ebba Gebisa, Wisconsin (7-7), 3/2/03
1.000	Johanna Solverson, Iowa (6-6), 1/8/04
1.000	LaToya Kincaid, Pittsburgh (5-5), 12/14/03
.900	Alex Wittinger, Illinois (9-10), 1/12/19
.900	D'Wan Shackelford, Ohio State (9-10), 12/30/01

3-Point Field Goals Made

8	Sara Scalia, Minnesota, 2/27/22
8	Ameryst Alston, Ohio State, 2/14/16
8	Natalie Romeo, Nebraska, 1/13/16
7	Kamille Wahlin, Iowa, 12/28/09
6	Twelve Times; last: Hailey Brown, Michigan, 2/10/19

3-Point Field Goal Attempts

16	Natalie Romeo, Nebraska, 1/13/16
15	Lauren Holden, Fordham, 12/6/17
15	Ameryst Alston, Ohio State, 2/14/16
15	Kamille Wahlin, Iowa, 12/28/09
14	Jasmyrn Brown, Jacksonville, 12/2/18
14	Shania Johnson, Stony Brook, 11/25/18
14	Heather Cassidy, Indiana, 1/25/01

3-Point Field Goal Percentage (min. 3 made)

1.000	Nine Times; last: Jamie Braun, Indiana (4-4), 1/11/09
-------	---

NOTE: Players went 3-for-3 10 times; last: McKenna Warnock, Iowa, 1/25/22

Free Throws Made

17	Saadia Doyle, Howard, 11/11/12
16	Alexis Gassion, Indiana, 1/22/15
15	Jori Davis, Indiana, 1/10/10
14	Stella Johnson, Rider, 11/10/19
14	Erin Grant, Texas Tech, 12/4/05
13	Nicole Cardano-Hillary, George Mason, 11/24/19
13	KK Houser, Purdue, 1/28/10
13	Jennifer Smith, Michigan, 2/15/04

Free Throw Attempts

23	Saadia Doyle, Howard, 11/11/12
17	Alexis Gassion, Indiana, 1/22/15
18	Jennifer Smith, Michigan, 2/15/04
16	Stella Johnson, Rider, 11/10/19
16	Jori Davis, Indiana, 1/10/10
16	Renneika Razor, Maryland, 12/4/02
15	Twice; last: Amy Jaeschke, Northwestern, 2/27/11

Free Throw Percentage (min. 9 made)

1.000	Erin Grant, Texas Tech (14-14), 12/4/05
1.000	KK Houser, Purdue (13-13), 1/28/10
1.000	Sam Haiby, Nebraska (10-10), 3/2/19
1.000	Jamie Lewis, Ohio State (10-10), 12/28/98
1.000	LaTonya Sims, Wisconsin (9-9), 2/18/01
1.000	Tamara Moore, Wisconsin (9-9), 2/18/01

Rebounds

22	Kristine Anigwe, California, 11/11/18
21	Alisia Jenkins, USF, 12/21/14
20	Kristen Rasmussen, Michigan State, 12/30/97
17	Laura Broomfield, North Carolina, 11/30/11
17	Shante Evans, Hofstra, 3/18/10
17	Jessie Stomski, Wisconsin, 1/30/00
17	LaTonya Sims, Wisconsin, 1/30/00

Assists

18	Caitlin Clark, Iowa, 1/25/22
14	Caitlin Clark, Iowa, 2/5/23
12	Carmen Grande, Ohio State, 1/17/19
12	Samantha Prahalal, Ohio State, 2/7/10
11	Patrice Lalor, Dayton, 3/19/11
10	Ashleu Deary, Northwestern, 12/31/15
10	Lexi Brown, Maryland, 2/5/15
10	Kyley Simmons, Illinois, 1/4/15
10	Samantha Logic, Iowa, 2/6/14
10	Allison Curtin, Illinois, 2/15/01
10	Mimi Riley, Villanova, 11/16/01

Steals

10	Syessence Davis, Rutgers, 1/10/15
8	Lykendra Johnson, Michigan State, 2/10/11
7	Marina Lizarazu, Iona, 12/20/16
7	Adrienne GodBold, Illinois, 2/20/13
7	Tamara Moore, Wisconsin, 2/6/00
6	10 Times; last: Camille Downs, 11/9/22

Blocked Shots

11	Alex Wittinger, Illinois, 1/23/18
7	Nora Kiesler, Purdue, 1/30/16
6	Danielle Fiaco, Lafayette, 11/18/12
6	Jill Chapman, Indiana, 1/10/02
5	Ashley Berube, Central Connecticut State, 11/20/17
5	Rachel Hollivay, Rutgers, 2/7/16
5	Ashley Adams, Ohio State, 1/16/14
5	Breanna Stewart, Connecticut, 11/17/13
5	Ashley Adams, Ohio State, 2/20/12
5	LeeAnn Bies, Michigan, 2/25/01
5	Rosita Melbourne, Maryland, 11/23/99

SINGLE GAME RECORDS - INDIVIDUAL

Points

49	Kelly Mazzante at Minnesota, 12/28/01
42	Jen Bednarek vs. Syracuse, 1/31/79

Field Goals Made

21	Jen Bednarek vs. Syracuse, 1/31/79
----	------------------------------------

Consecutive Field Goals

10	Kathy Phillips vs. Temple, 1/8/90
10	Vicki Link vs. St. Joseph's, 3/7/86
10	Vicki Link vs. Maryland, 1/14/87

Field Goal Attempts

33	Jen Bednarek vs. Syracuse, 1/31/79
32	Kelly Mazzante at Illinois, 1/17/02

Field Goal Percentage (min. 10 att.)

100.0	Vicki Link (10-10) vs. Maryland, 1/14/87
100.0	Vicki Link (10-10) vs. St. Joseph's, 3/7/86

3-Point Field Goals Made

9	Kelly Mazzante vs. Wisconsin, 3/3/02
8	Maggie Lucas vs. Georgetown, 12/9/12
	Kelly Mazzante at Minnesota, 12/28/01

3-Point Field Goal Attempts

17	Maddie Burke vs. Michigan St., 3/10/21
16	Jaida Travascio-Green vs. Drexel, 11/12/17
15	Kelly Mazzante vs. Louisiana Tech, 12/21/03
14	Five Times; last Kelly Mazzante vs. Purdue, 2/29/04

3-Point Field Goal Percentage (min. 5 att.)

100.0	Jess Brungo (5-5) at Clemson, 12/7/02
-------	---------------------------------------

Free Throws Made

16	Maggie Lucas vs. St. Francis (Pa.), 11/8/13
15	Teniya Page vs. American, 12/18/16
15	Brianne O'Rourke vs. Duke, 12/2/07
15	Jess Strom vs. Minnesota, 1/30/05

Consecutive Free Throws Made

16	Maggie Lucas vs. St. Francis (Pa.), 11/8/13
15	Brianne O'Rourke vs. Duke, 12/2/07
	Jess Strom vs. Minnesota, 1/30/05

Free Throw Attempts

18	Helen Darling vs. NC State, 11/27/98
----	--------------------------------------

Free Throw Percentage (min. 15 att.)

100.0	Maggie Lucas (16-16) vs. St. Francis (Pa.), 11/8/13
100.0	Brianne O'Rourke (15-15) vs. Duke, 12/2/07
100.0	Jess Strom (15-15) vs. Minnesota, 1/30/05

Rebounds

25	Mary Donovan vs. St. Joseph's, 3/2/79
25	Pat Semon vs. Slippery Rock, 2/3/73

Assists

21	Suzie McConnell vs. West Virginia, 3/4/87
----	---

Steals

10	Makenna Maris vs. Delaware State, 11/16/21
10	Suzie McConnell vs. Duquesne, 2/14/86
10	Suzie McConnell vs. St. Bonaventure, 1/17/87
10	Suzie McConnell vs. Duquesne, 2/5/87
10	Suzie McConnell vs. Texas Tech, 12/19/87

Blocked Shots

8	Reicina Russell vs. Michigan State, 1/4/04
8	Kim Calhoun vs. Minnesota, 2/18/96
7	Anna Camden at Michigan State, 2/21/22

SINGLE GAME RECORDS - TEAM

Points

120 vs. Delaware State (51), 11/16/21
 118 Three Times; last vs. Morgan State (31), 12/29/93

Field Goals Made

50 vs. Delaware State, 11/16/21
 50 vs. Morgan State, 2/29/93

Field Goal Attempts

101 vs. West Virginia, 12/4/76

Field Goal Percentage

.707 vs. Rhode Island (41-58), 3/1/85

3-Point Field Goals Made

14 at Iowa, 2/18/21
 14 vs. North Carolina, 11/30/11

3-Point Field Goal Attempts

38 at Iowa, 2/18/21
 34 vs. Iowa State, 11/27/21
 33 at Maryland, 1/6/22
 33 at Syracuse, 12/6/20
 31 vs. LIU, 11/9/21

3-Point Field Goal Percentage (min. 4 att.)

100.0 vs. Rhode Island (4-4), 2/28/87

Free Throws Made

45 vs. George Washington, 12/5/84

Free Throw Attempts

54 at Temple, 12/21/98

Free Throw Percentage (min. 7 att.)

100.0 vs. Texas (20-20), 12/7/03
 100.0 at Northwestern (14-14), 1/20/22
 100.0 vs. Louisiana Tech (12-12), 2/12/88
 100.0 vs. Michigan State (9-9), 2/25/23
 100.0 at Iowa (9-9), 2/22/20
 100.0 at Michigan (8-8), 1/21/13
 100.0 vs. Temple (8-8), 1/12/86
 100.0 at Tennessee (7-7), 3/29/03
 100.0 at North Carolina (7-7), 12/30/03

Rebounds

72 vs. Indiana (Pa.), 2/17/77

Assists

37 vs. Delaware State, 11/16/21
 35 vs. Morgan State, 12/29/93
 35 vs. Delaware State, 2/19/85
 35 vs. Cleveland State, 1/19/85

Steals

30 vs. Morgan State, 12/29/93

Blocked Shots

15 vs. Jacksonville, 12/2/18

Largest Winning Margin

87 Penn State 118, Morgan State 31, 12/29/93

Largest Losing Margin

44 Iowa 95, Penn State 51, 2/5/23

Most First Half Points

65 vs. Northwestern, 1/2/00
 64 vs. Saint Peter's, 11/13/16
 64 vs. UTEP, 11/19/83
 64 vs. West Virginia, 12/3/76

Most Second Half Points

68 vs. West Virginia, 2/2/83
 64 vs. Delaware, 11/16/21

Combined Scoring

219 Penn State 112, Dayton 107 (20T), 11/12/10
 217 Boston College 113, Penn State 104 (OT), 12/2/10

Largest Comeback

21 vs. Syracuse (W, 82-69), 11/21/22
(Trailed 24-45 with 8:07 remaining in the third quarter)

Longest Game

3 OT at Iowa (L, 89-97), 2/1/09

SINGLE SEASON RECORDS - TEAM

Points	
2,946 (33 games)	1984-85
2,724 (31 games)	1990-91
2,707 (32 games)	1989-90
2,692 (35 games)	2010-11
2,682 (33 games)	1982-83
2,680 (35 games)	2002-03
2,663 (35 games)	1999-00
2,644 (34 games)	1995-96
2,580 (31 games)	1993-94
2,579 (35 games)	2001-02
Scoring Average	
89.3 (33 games)	1984-85
Scoring Avg. Differential	
+28.2 (PSU 88.9, Opp. 59.7) (31 games)	1990-91
Field Goals Made	
1,158 (33 games)	1984-85
Field Goal Attempts	
2,357 (34 games)	1979-80
Field Goal Percentage	
.503 (1,000-1,989) (32 games)	1985-86
3-Point Field Goals Made	
228 (35 games)	2010-11
228 (35 games)	2002-03
3-Point Field Goal Attempts	
660 (35 games)	2002-03
3-Point Field Goal Percentage	
.4153 (228-549) (35 games)	2010-11
.4146 (51-123) (30 games)	1986-87
Free Throws Made	
630 (33 games)	1984-85
Free Throw Attempts	
871 (33 games)	1984-85
Free Throw Percentage	
.782 (478-611) (34 games)	2003-04
Rebounds	
1,455 (35 games)	1999-00
Rebound Average	
53.9 (26 games)	1977-78
Assists	
698 (33 games)	1984-85
Assists Average	
22.3 (30 games)	1986-87
Steals	
445 (33 games)	1984-85
Steals Average	
15.1 (29 games)	1980-81
Blocked Shots	
184 (35 games)	2001-02
Blocked Shots Average	
5.3 (35 games)	2001-02
Overtime Games	
4 (3-1)	2009-10
4 (0-4)	2022-23
Games Played	
35	1999-2000, 2001-02, 2002-03, 2010-11
Wins	
30	1999-2000
Winning Percentage	
93.5 (29-2)	1990-91
Consecutive Wins	
18	Jan. 17, 1991 - March 9, 1991
18	Nov. 30 1993 - Feb. 6, 1994
Consecutive Losses	
15	Jan. 12, 2020 - March 4, 2020 (current at start of 2020-21 season)

OPPONENT RECORDS

INDIVIDUAL - GAME

Points

44.....	Carol Blazejowski, Montclair State, 3/26/76
43.....	Barbara Kennedy, Clemson, 3/12/82
43.....	Susan Taylor, Valdosta State, 2/2/80
42.....	Brionna Jones, Maryland, 1/11/17
42.....	Keishana Washington, Drexel, 12/18/22
41.....	Nicole Cardano-Hillary, George Mason, 11/24/19

Field Goals Made

20.....	Barbara Kennedy, Clemson, 3/12/82
---------	-----------------------------------

Field Goal Attempts

33.....	Kate Kosewicz, Edinboro, 12/14/75
---------	-----------------------------------

Field Goal Pct. (min. 7 att.)

100.0.....	Tamara Farquhar (7-7), Purdue, 1/31/21
100.0.....	Taiye Bello (7-7), Minnesota, 2/17/19
100.0....	Bashaara Graves (8-8), Tennessee, 11/18/15
100.0.	Tamara Ransburg (7-7), Old Dominion, 12/3/06
100.0....	Laura Wiesen (8-8), Northwestern, 12/30/82

3-Point Field Goals Made

10.....	Katelynn Flaherty, Michigan, 12/28/17
8.....	Sara Scalia, Minnesota, 2/27/22
8.....	Jessica Pellechio, Drexel, 11/11/16
8.....	Ameryst Alston, Ohio State, 2/14/16
8.....	Natalie Romeo, Nebraska, 1/13/16

3-Point Field Goal Attempts

19.....	Brianna Butler, Syracuse, 12/4/14
---------	-----------------------------------

3-Point Field Goal Pct. (min. 5 att.)

100.0.....	Kate Martin (5-5), Iowa, 2/18/21
100.0..	Abi Scheid (6-6), Northwestern, 1/19/20
100.0...	Gadiva Hubbard (5-5), Minnesota, 2/11/18
100.0.....	Sari Noga (6-6), Minnesota, 2/28/13

Free Throws Made

19.....	Georgeann Wells, West Virginia, 2/8/86
---------	--

Free Throw Attempts

23.....	Saadia Doyle, Howard, 11/11/12
---------	--------------------------------

Free Throw Pct. (min. 10 att.)

100.0..	Mara Braun (11-11), Minnesota, 12/3/22
100.0....	Sam Haiby (10-10), Nebraska, 3/2/19
100.0....	Shaleth Stringfield (10-10), USF, 12/6/15
100.0....	K.K. Houser (13-13), Purdue, 1/28/10
100.0....	Kachine Alexander (10-10), Iowa, 2/1/09
100.0....	Erin Grant (14-14), Texas Tech, 12/4/05
100.0.....	Sybil Rivers (11-11), Valdosta, 2/2/80

Rebounds

26.....	Althea Gwyn, Queens, 12/17/77
---------	-------------------------------

Assists

19.....	Vicki Smith, Valdosta, 2/2/80
---------	-------------------------------

Steals

10.....	Syessence Davis, Rutgers, 1/10/15
10.....	Stacey Dean, Temple, 1/14/85

Blocked Shots

12.....	Amanda Zahui B., Minnesota, 1/28/15
12.....	Anne Donovan, Old Dominion, 3/26/83

TEAM - GAME

Points

113.....	Boston College (104), 12/2/10
108.....	Iowa (67), 1/14/23

Fewest Points

13.....	Susquehanna (37), 2/13/70
---------	---------------------------

Fewest Points (shot clock era)

16.....	Dickinson (57), 3/6/71
---------	------------------------

Field Goals Made

46.....	Maryland, 1/17/79
---------	-------------------

Field Goal Attempts

101.....	Edinboro, 12/4/76
----------	-------------------

Field Goal Pct.

.735.....	at Purdue (36-49), 1/28/18
-----------	----------------------------

3-Point Field Goals Made

18.....	vs. Iowa State, 11/27/21
---------	--------------------------

3-Point Field Goal Attempts

42.....	St. Francis (Pa.), 11/8/13
---------	----------------------------

3-Point Field Goal Pct. (min. 5 att.)

100.0.....	Fresno State (5-5), 12/20/90
------------	------------------------------

Free Throws Made

35.....	Stephen F. Austin, 2/1/80
---------	---------------------------

Free Throw Attempts

46.....	Rutgers, 2/19/83
---------	------------------

Free Throw Pct. (min. 10 att.)

100.0.....	Rutgers (12-12), 3/2/21
100.0.....	Princeton (14-14), 11/18/18
100.0.....	Illinois (13-13), 1/29/17
100.0.....	Drexel (22-22), 11/11/16

Rebounds

69.....	Montclair State, 12/16/77
---------	---------------------------

Assists

37.....	Iowa, 1/25/22
---------	---------------

Steals

24.....	UCLA, 12/22/80
---------	----------------

Blocks

15.....	Minnesota, 1/28/15
15.....	West Virginia, 2/2/84
15.....	Old Dominion, 3/26/83

SEASON

Most Points

2,366 (35 games).....	2010-11
-----------------------	---------

Fewest Points (min. 25 games)

1,807 (27 games).....	1981-82
-----------------------	---------

Highest Scoring Average

76.2 (2,285 pts.; 30 games).....	2019-20
----------------------------------	---------

Lowest Scoring Average

57.4 (1,951 pts.; 34 games).....	2003-04
----------------------------------	---------

Highest Rebounding Average

41.2 (1,072 rebs.; 26 games).....	1977-78
-----------------------------------	---------

Lowest Rebounding Average

32.5 (1,040 rebs.; 32 games).....	1985-86
-----------------------------------	---------

Field Goals Made

871 (34 games).....	1997-98
---------------------	---------

Field Goal Attempts

2,157 (35 games).....	1999-2000
-----------------------	-----------

Highest Field Goal Pct.

.457 (871-1907; 34 games).....	1997-98
--------------------------------	---------

Lowest Field Goal Pct.

.358 (745-2079; 33 games).....	2011-12
--------------------------------	---------

3-Point Field Goals Made

241 (35 games).....	2010-11
---------------------	---------

3-Point Field Goal Attempts

701 (35 games).....	2010-11
---------------------	---------

3-Point Field Goal Pct.

.368 (145-394; 29 games).....	2005-06
-------------------------------	---------

Free Throws Made

493 (35 games).....	2001-02
---------------------	---------

Free Throw Attempts

725 (35 games).....	2001-02
---------------------	---------

Free Throw Pct.

.764 (381-499; 31 games).....	2022-23
-------------------------------	---------

MISCELLANEOUS RECORDS

WINNING STREAKS

Winning Streaks

G	Began	Ended	Team That Ended Streak
18*	11/30/93	2/11/94	at Purdue, 54-57
18	1/17/91	3/16/91	vs. James Madison, 71-73 ^
12	12/8/99	1/23/00	at Michigan State, 63-71
12	1/19/85	2/24/85	vs. Louisiana Tech, 69-88 #
12	1/24/78	3/3/78	at Edinboro, 81-85
11	12/9/12	1/31/13	at Wisconsin, 63-61
10	2/10/95	3/19/95	vs. NC State, 74-766 ^
10	2/5/87	3/6/87	vs. St. Joseph's, 55-70 \$
10	12/10/84	1/7/85	at Louisiana Tech, 83-97
10	12/12/81	1/18/82	at West Virginia, 79-81

Home Court Winning Streaks

G	Began	Ended	Team That Ended Streak
28	3/8/89	3/16/91	vs. James Madison, 71-73 ^
26	11/30/93	3/19/95	vs. NC State, 74-76 ^
24	2/14/02	12/21/03	Louisiana Tech, 84-87
22	1/12/12	11/17/13	Connecticut, 52-71
22	2/18/84	1/18/86	Rutgers, 76-82
20	1/4/04	11/18/05	Duke, 67-93
19	12/20/91	2/16/93	Vanderbilt, 57-66
16	2/14/99	11/20/00	Duke, 87-88
15	1/14/07	1/17/08	Purdue, 79-70
12	1/26/96	1/17/97	Illinois, 74-85

Non-Conference Home Court Winning Streaks

G	Began	Ended	Team That Ended Streak
16	12/22/05	12/6/08	Dayton, 66-67
15	12/28/10	11/17/13	Connecticut, 52-71
15	12/12/84	12/11/87	Virginia, 54-59
13	12/22/19	11/30/22	Virginia, 68-89
12	12/0/91	2/16/93	Vanderbilt, 57-66
11	12/12/15	3/19/17	Virginia Tech, 55-64 %
11	1/24/78	1/6/79	Texas, 69-76
10	11/15/02	12/21/03	Louisiana Tech, 84-87
10	12/19/81	1/30/83	Tennessee, 60-75
9	12/9/09	12/21/10	Drexel, 73-84
9	12/14/97	11/20/00	Duke, 87-88
8	11/30/93	1/20/96	Georgia, 78-79
8	2/6/75	12/7/76	Texas, 72-77
7	11/29/89	12/5/91	Maryland, 58-85
7	1/8/80	2/7/81	Boston University, 64-66
7	2/13/79	12/28/79	Kansas, 59-70

* - Best start to a season | # - Anchorage, Alaska | \$ - Piscataway, N.J.

^ - NCAA Tournament | % WNIT

CAREER MILESTONES

Most Games Played

134, Tanisha Wright (2002-05)

Most Games Started

131, Nikki Greene (2010-13)

Consecutive Games Started

131, Nikki Greene (2010-13)

Triple-Double Performances

7, Suzie McConnell (1985-88)

Double-Double Performances

61, Suzie McConnell (1985-88)

47, Angie Potthoff (1993-97)

46, Susan Robinson (1989-92)

42, Andrea Garner (1997-2000)

34, Kahadeejah Herbert (1982-85)

2,000 points & 1,000 rebounds

Kahadeejah Herbert (2,025 pts., 1,103 rebs.), 1982-85

Susan Robinson (2,253 pts., 1,070 rebs.), 1989-92

1,500 points & 1,000 rebounds

Kahadeejah Herbert (2,025 pts., 1,103 rebs.), 1982-85

Susan Robinson (2,253 pts., 1,070 rebs.), 1989-92

Andrea Garner (1,619 pts., 1,016 rebs.), 1997-2000

1,500 points, 500 assists & 250 steals

Suzie McConnell (1,897 p, 1,307 a, 507 s), 1985-88

Alex Bentley (1,786 p, 567 a, 325 s), 2010-13

1,500 points, 500 rebounds & 400 steals

Makenna Marisa (1,785 p, 503 r, 441 a), 2019-23

2,000 points, 500 rebounds, 250 assists & 200 steals

Maggie Lucas (2,510 p, 541 r, 286 a, 237 s), 2011-14

2,000 points, 400 rebounds & 400 assists

Teniya Page (2,108 p, 425 r, 417 a), 2016-19

MISCELLANEOUS RECORDS

100-POINT GAMES

120	vs. Delaware State (51), 11/16/21
118	^ vs. Morgan State (31), 12/29/93
118	vs. Ohio State (64), 12/30/89
118	at Cortland (60), 1/28/81
117	vs. St. Francis (Pa.) (77), 11/8/13
117	at West Virginia (48), 2/2/83
116	vs. Niagara (48), 1/21/92
115	vs. Duquesne (67), 2/4/90
114	vs. Northwestern (49), 1/2/00
112	at Dayton (107) (20T), 11/12/10
110	vs. Delaware State (48), 2/19/85
110	at Providence (63), 12/9/84
109	vs. West Virginia (66), 3/8/91
108	at Temple (48), 12/22/92
108	at Duquesne (63), 1/28/88
107	vs. Howard (69), 11/26/89
107	vs. Cleveland State (52), 1/19/85
107	at Seton Hall (52), 2/11/85
107	vs. Delaware (57), 2/16/79
106	vs. Saint Peter's (50), 11/13/16
106	vs. West Virginia (60), 1/26/91
106	at St. Bonaventure (86), 12/9/89
106	vs. Fairleigh Dickinson (66), 12/5/80
105	vs. Illinois (79), 1/26/96
105	vs. Houston (58), 12/21/94
105	vs. Louisville (69), 2/23/85
104	at Boston College (113) (0T), 12/2/10
104	vs. St. Bonaventure (64), 1/28/89
104	vs. West Virginia (69), 12/3/76
103	vs. Wagner (42), 12/18/12
103	vs. North Carolina (84), 11/30/12
103	at Nevada (65), 11/26/12
103	vs. Quinnipiac (75), 11/30/97
103	vs. St. Bonaventure (57), 1/20/90
103	at St. Bonaventure (60), 12/10/88
102	vs. Nebraska (66), 1/2/93
102	at St. Bonaventure (73), 2/2/91
102	vs. Rhode Island (50), 3/1/85
102	vs. Duquesne (60), 12/6/83
101	vs. Fairleigh Dickinson (44), 12/2/12
101	vs. Maryland (74), 12/4/02
101	vs. Illinois (80), 2/15/01
101	vs. St. Francis (Pa.) (62), 12/2/99
101	vs. Illinois (71), 1/7/93
101	vs. American (42), 12/8/81
100	vs. Rutgers (58), 11/27/94
100	vs. Temple (86), 1/15/83
100	vs. Edinboro (40), 1/24/81
100	vs. Lock Haven (56), 2/27/79
100	vs. Millersville (38), 2/15/79

All-time record when scoring 100-plus points: 49-1

(##) - Opponent Points | ^ - Hilton Head, S.C.

OVERTIME GAMES

1.	2/27/70	at Lock Haven	W, 39-37 (20T)
2.	1/9/80	at Montclair State	W, 76-68
3.	2/23/82	at Montclair State	W, 79-73
4.	1/16/88	George Washington	L, 78-80
5.	2/26/88	at James Madison	L, 74-77
6.	12/6/88	at Syracuse	L, 76-82
7.	1/3/89	at West Virginia	L, 76-81
8.	2/6/89	James Madison	L, 78-86
9.	11/25/89	vs. Connecticut (at Iowa)	L, 84-93
10.	1/30/92	at Texas	L, 73-76
11.	3/6/94	at Minnesota	W, 92-85
12.	1/18/96	at Purdue	W, 68-66
13.	11/30/96	at Washington	W, 85-82
14.	1/4/98	at Michigan	W, 85-84
15.	1/25/98	Ohio State	W, 82-73
16.	3/1/98	vs. Michigan	W, 87-81 #
17.	2/5/99	at Wisconsin	W, 73-71
18.	2/12/99	#2 Purdue	L, 74-76
19.	12/6/01	at #23 Old Dominion	L, 80-84
20.	2/14/02	Michigan State	W, 62-59
21.	12/14/02	at Pittsburgh	L, 88-92
22.	1/23/03	at #20 Villanova	L, 66-73
23.	12/9/04	at Pittsburgh	W, 84-79
24.	12/4/05	#24 Texas Tech	W, 78-72 (20T)
25.	12/7/06	Xavier	W, 73-66
26.	12/28/06	at Illinois	L, 65-74
27.	3/4/07	vs. #5/6 Ohio State	L, 71-73 #
28.	1/22/09	Wisconsin	W, 58-56
29.	2/1/09	at Iowa	L, 89-97 (30T)
30.	12/28/09	Iowa	W, 77-73
31.	1/10/10	Indiana	W, 77-71
32.	1/28/10	Purdue	L, 76-80
33.	2/18/10	Michigan	W, 71-65
34.	11/12/10	at Dayton	W, 112-107 (20T)
35.	11/18/10	at Oakland	W, 96-89
36.	12/2/10	at Boston College	L, 104-113
37.	11/30/14	vs. Samford (at Georgia State)	L, 56-59
38.	12/21/14	USF	L, 87-90
39.	11/13/15	Holy Cross	W, 86-82
40.	1/30/16	Purdue	L, 78-88 (20T)
41.	12/20/17	at American	L, 66-75
42.	3/15/18	Radford	L, 62-63 %
43.	11/18/18	Princeton	W, 79-71
44.	1/17/19	Ohio State	L, 71-76
45.	12/3/22	at Minnesota	L, 96-98 (2 OT)
46.	12/18/22	at Drexel	L, 82-86
47.	1/26/23	at Rutgers	L, 82-86 (0T)
48.	2/12/23	at Michigan State	L, 75-81 (0T)

All-time record in overtime games: 22-26

- Big Ten Tournament | % - WNIT

Kelly Mazzante



ALL-TIME LEADING SCORERS (1,000 POINT SCORERS)

1

#13 | Kelly Mazzante | 2,919 Career Points
Montoursville, Pa. | Montoursville

Year	GP-GS	Min	FG-A	Pct	3FG-A	Pct	FT-A	Pct	Rebounds		Avg	A	TO	B	S	Pts	Avg
									O-D-R	Pct							
2000-01	29-26	881	203-434	.468	65-176	.369	58-76	.763	45-78-123	4.2	47	42	15	72	529	18.2	
2001-02	35-35	1205	313-716	.437	102-278	.367	144-177	.814	38-100-138	3.9	59	66	14	68	872	24.9	
2002-03	35-35	1262	292-674	.433	98-284	.345	155-184	.842	57-104-161	4.6	76	79	16	87	837	23.9	
2003-04	34-34	1184	243-606	.401	92-281	.327	103-125	.824	45-96-141	4.1	55	65	23	62	681	20.0	
TOTAL	133-130	4532	1051-2430	.433	357-1019	.350	460-562	.819	185-378-563	4.2	237	252	68	289	2919	21.9	

2

#33 | Maggie Lucas | 2,510 Career Points
Narberth, Pa. | Germantown Academy

Year	GP-GS	Min	FG-A	Pct	3FG-A	Pct	FT-A	Pct	Rebounds		Avg	A	TO	B	S	Pts	Avg
									O-D-R	Pct							
2010-11	35-1	991	180-424	.425	112-263	.426	80-92	.870	15-93-108	3.1	56	63	7	57	552	15.8	
2011-12	33-33	1173	202-470	.430	82-200	.410	156-176	.886	29-125-154	4.7	91	87	6	47	642	19.5	
2012-13	32-31	1106	210-476	.441	98-212	.462	126-140	.900	25-119-144	4.5	69	88	10	72	644	20.1	
2013-14	32-32	1120	207-529	.391	73-205	.356	185-195	.949	15-120-135	4.2	70	97	2	61	672	21.0	
TOTAL	132-97	4390	799-1899	.421	365-880	.415	547-603	.907	84-457-541	4.1	286	335	25	237	2510	19.0	

3

#21 | Susan Robinson | 2,253 Career Points
Center Point, W.Va. | Doddridge County

Year	GP-GS	Min	FG-A	Pct	3FG-A	Pct	FT-A	Pct	Rebounds		Avg	A	TO	B	S	Pts	Avg
									O-D-R	Pct							
1988-89	28-28	905	196-380	.516	0-1	.000	111-135	.822	n/a-n/a-261	9.3	40	69	16	55	503	18.0	
1989-90	32-32	1020	235-469	.501	2-6	.333	161-182	.885	n/a-n/a-302	9.4	54	67	8	42	633	19.8	
1990-91	31-31	868	215-393	.547	13-31	.419	117-132	.886	69-192-261	8.4	59	57	9	43	560	18.1	
1991-92	31-31	901	220-430	.512	19-47	.404	98-108	.907	72-174-246	7.9	48	74	5	40	557	18.0	
TOTAL	122-122	3694	866-1672	.518	34-85	.400	487-557	.874	n/a-n/a-1070	8.8	201	267	38	180	2253	18.5	

4

#11 | Teniya Page | 2,108 Career Points
Chicago, Ill. | Marian Catholic

Year	GP-GS	Min	FG-A	Pct	3FG-A	Pct	FT-A	Pct	Rebounds		Avg	A	TO	B	S	Pts	Avg
									O-D-R	Pct							
2015-16	31-31	1165	164-399	.411	36-88	.409	109-145	.752	31-85-116	3.7	131	81	4	37	473	15.3	
2016-17	31-31	1083	209-470	.445	64-145	.441	136-170	.800	27-94-121	3.9	109	69	0	38	618	19.9	
2017-18	27-25	891	163-399	.409	35-104	.337	137-170	.806	12-85-97	3.6	78	53	6	43	498	18.4	
2018-19	27-24	942	161-413	.390	44-139	.317	153-195	.785	11-80-91	3.4	99	57	4	31	519	19.2	
TOTAL	116-111	4091	697-1681	.415	179-476	.376	535-680	.787	81-344-425	3.7	417	260	14	149	2108	18.2	

5

#1 | Tyra Grant | 2,044 Career Points
Youngstown, Ohio | Youngstown Ursuline

Year	GP-GS	Min	FG-A	Pct	3FG-A	Pct	FT-A	Pct	Rebounds		Avg	A	TO	B	S	Pts	Avg
									O-D-R								
2006-07	31-16	838	147-397	.370	39-120	.325	119-167	.713	32-44-76	2.5	36	70	20	34	452	14.6	
2007-08	31-26	983	153-363	.421	36-108	.333	86-127	.677	44-81-125	4.0	65	83	22	25	428	13.8	
2008-09	29-29	975	201-478	.421	55-150	.367	110-144	.764	27-103-130	4.5	40	76	12	43	567	19.6	
2009-10	31-29	1046	186-517	.360	49-153	.320	176-223	.789	44-105-149	4.8	63	93	21	57	597	19.3	
TOTAL	122-100	3842	687-1755	.391	179-531	.337	491-661	.743	147-333-480	3.9	204	322	75	159	2044	16.8	

6

#24 | Kahadeejah Herbert | 2,026 Career Points
Willingboro, N.J. | John F. Kennedy

Year	GP-GS	Min	FG-A	Pct	3FG-A	Pct	FT-A	Pct	Rebounds		Avg	A	TO	B	S	Pts	Avg
									O-D-R								
1981-82	30-30	708	129-234	.551	-	-	83-144	.576	268	8.9	9	35	25	46	341	11.4	
1982-83	33-0	834	207-368	.563	-	-	134-184	.728	272	8.2	9	59	33	48	548	16.6	
1983-84	30-0	943	202-368	.549	-	-	139-182	.764	280	9.3	30	73	13	48	543	18.1	
1984-85	33-33	914	219-377	.581	-	-	156-210	.743	283	8.6	25	52	10	82	594	18.0	
TOTAL	126-63	3399	757-1347	.562	-	-	512-720	.711	1103	8.8	73	219	81	224	2026	16.1	

7

#33 | Tanisha Wright | 1,995 Career Points
West Mifflin, Pa. | West Mifflin

Year	GP-GS	Min	FG-A	Pct	3FG-A	Pct	FT-A	Pct	Rebounds		Avg	A	TO	B	S	Pts	Avg
									O-D-R								
2001-02	35-27	916	137-302	.454	2-19	.105	79-101	.782	44-95-139	4.0	97	80	20	62	355	10.1	
2002-03	35-35	1155	224-442	.507	3-12	.250	109-143	.762	64-125-189	5.4	139	117	19	90	560	16.0	
2003-04	34-34	1124	196-406	.483	6-24	.250	104-125	.832	57-102-159	4.7	140	87	11	57	502	14.8	
2004-05	30-30	1055	214-517	.414	3-15	.200	147-183	.803	56-78-134	4.5	108	89	11	58	578	19.3	
TOTAL	134-126	4250	771-1667	.463	14-70	.200	439-552	.795	221-400-621	4.6	484	373	61	267	1995	14.9	

8

#32 | Suzie McConnell | 1,897 Career Points
Pittsburgh, Pa. | Seton-LaSalle

Year	GP-GS	Min	FG-A	Pct	3FG-A	Pct	FT-A	Pct	Rebounds		Avg	A	TO	B	S	Pts	Avg
									O-D-R								
1984-85	33-33	1019	157-343	.458	-	-	101-136	.743	93	2.8	321	149	2	121	415	12.6	
1985-86	32-32	1108	148-335	.442	-	-	86-109	.789	94	2.9	338	145	12	127	382	11.9	
1986-87	30-30	1105	169-337	.501	12-41	.293	68-94	.723	141	4.7	355	135	9	131	418	13.9	
1987-88	33-33	1250	255-511	.499	56-140	.400	116-143	.811	165	5.0	293	138	6	128	682	20.7	
TOTAL	128-128	4482	729-1526	.478	68-181	.376	371-482	.770	493	3.9	1307	567	29	507	1897	14.8	

9

#20 | Alex Bentley | 1,789 Career Points
Indianapolis, Ind. | Ben Davis

Year	GP-GS	Min	FG-A	Pct	3FG-A	Pct	FT-A	Pct	Rebounds		Avg	A	TO	B	S	Pts	Avg
									O-D-R								
2009-10	31-30	957	157-353	.445	21-67	.313	30-50	.600	15-70-85	2.7	125	85	10	49	365	11.8	
2010-11	35-34	1106	204-457	.446	22-63	.349	75-94	.798	17-78-95	2.7	174	102	12	69	505	14.4	
2011-12	33-33	1119	184-435	.423	19-63	.302	78-114	.684	15-73-88	2.7	156	114	8	98	465	14.1	
2012-13	32-32	996	180-440	.409	25-89	.281	66-81	.815	14-94-108	3.4	112	62	8	109	451	14.1	
TOTAL	131-129	4178	725-1685	.430	87-282	.309	249-339	.735	61-315-376	2.9	567	363	38	325	1786	13.6	

10

#20 | Makenna Marisa | 1,785 Career Points
McMurray, Pa. | Peters Township

Year	GP-GS	Min	FG-A	Pct	3FG-A	Pct	FT-A	Pct	Rebounds		Avg	A	TO	B	S	Pts	Avg
									O-D-R								
2019-20	30-29	980	95-280	.339	39-122	.320	48-57	.842	35-99-134	4.5	68	75	8	38	277	9.2	
2020-21	24-24	763	120-312	.385	29-95	.305	53-64	.828	30-89-119	5.0	121	63	4	25	322	13.4	
2021-22	29-29	1039	224-523	.428	59-173	.341	138-165	.836	20-103-123	4.2	123	105	7	47	645	22.2	
2022-23	31-31	1097	189-491	.385	60-176	.341	103-135	.763	25-102-127	4.1	129	84	6	51	541	17.5	
TOTAL	114-113	3879	628-1606	.391	187-566	.330	342-421	.812	110-393-502	4.4	441	327	25	161	1785	15.7	

RECORDS

11

#44 | Angie Potthoff | 1,725 Career Points

Erie, Pa. | Mercyhurst Prep

Year	GP-GS	Min	FG-A	Pct	3FG-A	Pct	FT-A	Pct	Rebounds							
									O-D-R	Avg	A	TO	B	S	Pts	Avg
1992-93	24-0	178	41-71	.577	2-3	.667	24-34	.706	25-29-54	2.3	11	12	1	13	108	4.5
1994-95	29-10	747	215-367	.586	6-12	.500	79-105	.752	94-188-282	9.7	43	67	20	60	515	17.8
1995-96	31-31	873	240-416	.577	2-9	.222	93-121	.769	97-186-283	9.1	56	70	6	48	575	18.5
1996-97	27-27	837	213-381	.559	1-5	.200	100-143	.699	102-197-299	11.1	37	78	9	53	527	19.5
TOTAL	111-68	2635	709-1235	.574	11-29	.379	296-403	.734	318-600-918	8.3	147	227	36	174	1725	15.5

12

#20 | Lisa Shepherd | 1,663 Career Points

Richmond, Ind. | Richmond

Year	GP-GS	Min	FG-A	Pct	3FG-A	Pct	FT-A	Pct	Rebounds							
									O-D-R	Avg	A	TO	B	S	Pts	Avg
1997-98	34-0	779	104-276	.377	52-157	.331	89-106	.840	18-44-62	1.8	43	46	0	23	349	10.3
1998-99	30-13	830	141-323	.437	67-149	.450	73-95	.768	26-48-74	2.5	44	48	3	27	422	14.1
1999-00	35-35	1211	159-359	.443	70-163	.429	79-103	.767	41-113-154	4.4	96	79	7	56	467	13.3
2000-01	29-29	962	119-302	.394	41-114	.360	146-176	.830	37-80-117	4.0	80	60	6	44	425	14.7
TOTAL	128-77	3782	523-1260	.415	230-583	.395	387-480	.806	122-285-407	3.2	263	233	16	150	1663	13.0

13

#40 | Andrea Garner | 1,619 Career Points

Philadelphia, Pa. | J.R. Masterman

Year	GP-GS	Min	FG-A	Pct	3FG-A	Pct	FT-A	Pct	Rebounds							
									O-D-R	Avg	A	TO	B	S	Pts	Avg
1996-97	27-26	630	77-181	.425	0-0	.000	43-69	.623	74-92-166	6.1	22	40	23	19	197	7.3
1997-98	34-33	938	200-398	.503	0-0	.000	73-124	.589	118-176-294	8.6	28	75	34	38	473	13.9
1998-99	30-30	859	173-346	.500	0-0	.000	87-132	.659	90-164-254	8.5	41	82	50	44	433	14.4
1999-00	35-35	1042	210-440	.477	2-3	.667	94-129	.729	107-195-302	8.6	63	92	78	47	516	14.7
TOTAL	126-124	3469	660-1365	.484	2-3	.667	297-454	.654	389-627-1016	8.1	154	289	185	148	1619	12.8

14

#34 | Tanya Garner | 1,538 Career Points

West Mifflin, Pa. | West Mifflin

Year	GP-GS	Min	FG-A	Pct	3FG-A	Pct	FT-A	Pct	Rebounds							
									O-D-R	Avg	A	TO	B	S	Pts	Avg
1987-88	26-10	646	91-199	.457	18-31	.581	16-29	.552	n/a-n/a-81	3.1	45	34	4	29	216	8.3
1988-89	28-24	921	162-325	.498	43-108	.398	65-91	.714	n/a-n/a-92	3.3	101	65	3	62	432	15.4
1989-90	32-32	963	174-333	.523	33-85	.388	89-115	.774	n/a-n/a-110	3.4	123	87	7	61	470	14.7
1990-91	31-31	868	156-277	.563	24-56	.429	84-104	.808	48-65-113	3.6	142	76	13	71	420	13.5
TOTAL	117-97	3398	583-1134	.514	118-280	.421	254-339	.749	n/a-n/a-396	3.4	411	262	27	223	1538	13.1

15

#54 | Vicki Link | 1,514 Career Points

Medford, N.J. | Lenape

Year	GP-GS	Min	FG-A	Pct	3FG-A	Pct	FT-A	Pct	Rebounds							
									O-D-R	Avg	A	TO	B	S	Pts	Avg
1983-84	29-0	495	72-138	.522	-	-	23-47	.489	n/a-n/a-127	4.4	18	17	15	26	167	5.8
1984-85	32-32	744	118-224	.527	-	-	69-95	.726	n/a-n/a-208	6.5	36	36	18	38	305	9.5
1985-86	32-32	968	188-322	.584	-	-	113-146	.774	110-196-306	9.6	36	65	21	50	489	15.3
1986-87	30-30	987	220-378	.582	-	-	113-138	.819	n/a-n/a-302	10.1	52	52	33	53	553	18.4
TOTAL	123-94	3194	598-1062	.563	-	-	318-426	.746	n/a-n/a-943	7.7	142	170	87	167	1514	12.3

16

#23 | Jess Strom | 1,466 Career Points

Munhall, Pa. | Steel Valley

Year	GP-GS	Min	FG-A	Pct	3FG-A	Pct	FT-A	Pct	Rebounds							
									O-D-R	Avg	A	TO	B	S	Pts	Avg
2001-02	35-35	1244	90-220	.409	42-106	.396	80-100	.800	16-109-125	3.6	235	105	2	51	302	8.6
2002-03	35-31	1277	113-278	.406	46-142	.324	71-81	.877	19-66-85	2.4	222	88	2	74	343	9.8
2003-04	34-34	1268	109-263	.414	45-127	.354	107-131	.817	27-99-126	3.7	184	94	3	98	370	10.9
2004-05	29-29	1091	132-345	.383	58-150	.387	129-148	.872	17-118-135	4.7	135	88	4	87	451	15.6
TOTAL	133-129	4880	444-1106	.401	191-525	.364	387-460	.841	79-392-471	3.5	776	375	11	310	1466	11.0

17

#23 | Katina Mack | 1,463 Career Points

Monticello, N.Y. | Monticello

Year	GP-GS	Min	FG-A	Pct	3FG-A	Pct	FT-A	Pct	Rebounds		Avg	A	TO	B	S	Pts	Avg
									O-D-R								
1991-92	29-0	329	52-105	.495	2-12	.167	41-54	.759	14-19-33	1.1	29	32	0	20	147	5.1	
1992-93	27-25	849	175-366	.478	13-48	.271	85-131	.649	56-69-125	4.6	53	71	4	47	448	16.6	
1993-94	31-30	796	159-316	.503	19-53	.358	108-142	.761	47-66-113	3.6	55	70	0	37	445	14.4	
1994-95	3-2	58	5-26	.192	1-6	.167	6-7	.857	6-3-9	3.0	8	5	0	2	17	5.7	
1995-96	31-23	754	149-301	.495	3-24	.125	105-140	.750	61-61-122	3.9	47	64	1	51	406	13.1	
TOTAL	121-80	2786	540-1114	.485	38-143	.266	345-474	.728	184-218-402	3.3	192	242	5	157	1463	12.1	

18

#24 | Jen Bednarek | 1,428 Career Points

Franklin Lakes, N.J. | Paramus Catholic

Year	GP-GS	Min	FG-A	Pct	3FG-A	Pct	FT-A	Pct	Rebounds		Avg	A	TO	B	S	Pts	Avg
									O-D-R								
1976-77	20	-	137-261	.525	-	-	16-20	.800	52	2.6	27	35	0	22	290	14.5	
1977-78	26	-	204-411	.496	-	-	33-39	.846	61	2.3	37	69	1	43	441	17.0	
1978-79	27	-	247-477	.518	-	-	30-37	.811	68	2.5	41	68	1	37	524	19.4	
1979-80	29	381	80-180	.444	-	-	13-16	.813	42	1.4	30	36	0	12	173	6.0	
TOTAL	102	-	668-1329	.503	-	-	92-112	.821	223	2.2	35	208	2	114	1428	14.0	

19

#54 | Maren Walseth | 1,328 Career Points

Bloomington, Minn. | Thomas Jefferson

Year	GP-GS	Min	FG-A	Pct	3FG-A	Pct	FT-A	Pct	Rebounds		Avg	A	TO	B	S	Pts	Avg
									O-D-R								
1997-98	34-1	526	81-180	.450	0-0	.000	54-102	.529	58-56-114	3.4	21	54	5	38	216	6.4	
1998-99	30-0	478	84-159	.528	0-1	.000	71-104	.683	49-65-114	3.8	22	40	8	22	239	8.0	
1999-00	35-34	1018	193-380	.508	0-1	.000	96-142	.676	79-124-203	5.8	72	86	11	57	482	13.8	
2000-01	29-29	907	142-279	.509	0-2	.000	107-153	.699	79-135-214	7.4	85	82	18	39	391	13.5	
TOTAL	128-64	2929	500-998	.501	0-4	.000	328-501	.655	265-380-645	5.0	200	262	42	156	1328	10.4	

20

#54 | Cheryl Ellison | 1,320 Career Points

Murrysville, Pa. | Franklin Regional

Year	GP-GS	Min	FG-A	Pct	3FG-A	Pct	FT-A	Pct	Rebounds		Avg	A	TO	B	S	Pts	Avg
									O-D-R								
1979-80	25	338	58-111	.523	-	-	42-69	.609	118	4.7	8	34	6	5	158	6.3	
1980-81	29	707	135-273	.495	-	-	77-123	.626	239	8.2	16	60	10	33	347	12.0	
1981-82	27	752	133-277	.480	-	-	96-139	.691	226	8.4	13	59	15	29	362	13.4	
1982-83	33	899	178-332	.536	-	-	97-139	.698	235	7.1	18	55	13	20	453	13.7	
TOTAL	114	2696	504-993	.508	-	-	312-470	.664	818	7.2	55	208	44	87	1320	11.6	

21

#42 | Kathy Phillips | 1,295 Career Points

Southfield, Mich. | Marion

Year	GP-GS	Min	FG-A	Pct	3FG-A	Pct	FT-A	Pct	Rebounds		Avg	A	TO	B	S	Pts	Avg
									O-D-R								
1988-89	28-2	441	74-154	.481	0-0	.000	36-46	.783	n/a-n/a-142	5.1	11	30	17	17	184	6.6	
1989-90	31-29	694	139-255	.545	0-0	.000	45-73	.616	n/a-n/a-210	6.8	38	40	25	26	323	10.4	
1990-91	31-25	682	156-294	.531	4-19	.211	68-87	.782	74-106-180	5.8	20	30	27	34	384	12.4	
1991-92	31-31	816	173-328	.527	4-14	.286	54-68	.794	80-105-185	6.0	25	38	20	40	404	13.0	
TOTAL	121-87	2633	542-1031	.526	8-33	.242	203-274	.741	n/a-n/a-717	5.9	94	138	89	117	1295	10.7	

22

#30 | Helen Darling | 1,294 Career Points

Columbus, Ohio | Brookhaven

Year	GP-GS	Min	FG-A	Pct	3FG-A	Pct	FT-A	Pct	Rebounds		Avg	A	TO	B	S	Pts	Avg
									O-D-R								
1996-97	27-25	732	60-199	.302	0-4	.000	90-127	.709	44-74-118	4.4	119	129	0	47	210	7.8	
1997-98	34-34	1064	114-288	.396	4-15	.267	111-171	.649	71-107-178	5.2	172	166	0	88	343	10.1	
1998-99	30-30	997	113-289	.391	1-7	.143	146-191	.764	70-105-175	5.8	226	146	2	79	373	12.4	
1999-00	35-35	1206	111-280	.396	15-52	.288	131-169	.775	54-147-201	5.7	274	136	3	100	368	10.5	
TOTAL	126-124	3999	398-1056	.377	20-78	.256	478-658	.726	239-433-672	5.3	791	577	5	314	1294	10.3	

RECORDS

23

#23 | Carol Walderman | 1,288 Career Points

Centereach, N.Y. | Centereach

Year	GP-GS	Min	FG-A	Pct	3FG-A	Pct	FT-A	Pct	Rebounds	Avg	A	TO	B	S	Pts	Avg
1980-81	29	815	217-407	.533	-	-	88-114	.772	106	3.7	110	144	2	93	522	18.0
1981-82	28	918	209-407	.514	-	-	110-140	.786	99	3.5	127	124	9	83	528	18.9
1982-83	17	489	98-197	.497	-	-	42-54	.778	51	3.0	81	83	7	41	238	14.0
TOTAL	74	2222	524-1011	.518	-	-	240-308	.779	256	3.5	318	351	18	217	1288	17.4

24

#20 | Louise Leimkuhler | 1,280 Career Points

Haddonfield, N.J. | Haddonfield

Year	GP-GS	Min	FG-A	Pct	3FG-A	Pct	FT-A	Pct	Rebounds	Avg	A	TO	B	S	Pts	Avg
1979-80	32	773	126-254	.496	-	-	40-67	.597	220	6.9	8	56	8	16	292	9.1
1980-81	29	580	100-189	.529	-	-	44-79	.557	140	4.8	21	63	8	22	244	8.4
1981-82	30	888	160-313	.511	-	-	47-76	.618	189	6.3	30	57	3	28	367	12.2
1982-83	33	854	158-326	.485	-	-	61-78	.782	170	5.2	39	46	6	26	377	11.4
TOTAL	124	3095	544-1082	.503	-	-	192-300	.640	719	5.8	98	222	25	92	1280	10.3

25

#11 | Tina Nicholson | 1,240 Career Points

Downingtown, Pa. | Downingtown

Year	GP-GS	Min	FG-A	Pct	3FG-A	Pct	FT-A	Pct	Rebounds		Avg	A	TO	B	S	Pts	Avg
									O-D-R	Pct							
1992-93	28-0	535	58-148	.392	6-22	.273	77-110	.700	12-21-33	1.2	100	62	0	51	199	7.1	
1993-94	31-31	955	117-281	.416	36-89	.404	102-139	.734	23-45-68	2.2	193	93	0	76	372	12.0	
1994-95	31-30	1077	88-240	.367	25-86	.291	92-109	.844	12-44-56	1.8	250	103	2	89	293	9.5	
1995-96	34-34	1248	121-286	.423	57-153	.373	77-109	.706	18-81-99	2.9	283	145	3	77	376	11.1	
TOTAL	124-95	3815	384-955	.402	124-350	.354	348-467	.745	65-191-256	2.1	826	403	5	293	1240	10.0	

26

#25 | Kam Gissendanner | 1,238 Career Points

Clairton, Pa. | Clairton

Year	GP-GS	Min	FG-A	Pct	3FG-A	Pct	FT-A	Pct	Rebounds		Avg	A	TO	B	S	Pts	Avg
									O-D-R	Pct							
2005-06	29-29	951	164-406	.404	21-80	.263	79-92	.859	37-76-113	3.9	66	63	6	27	428	14.8	
2006-07	31-24	819	143-345	.414	21-64	.328	89-106	.840	28-68-96	3.1	52	65	4	14	396	12.8	
2007-08	31-31	1072	146-349	.418	36-113	.319	86-104	.827	53-149-202	6.5	39	71	24	33	414	13.4	
TOTAL	91-84	2842	453-1100	.412	78-257	.304	254-302	.841	118-293-411	4.5	157	199	34	74	1238	13.6	

27

#15 | Amanda Brown | 1,233 Career Points

Kennett Square, Pa. | Unionville

Year	GP-GS	Min	FG-A	Pct	3FG-A	Pct	FT-A	Pct	Rebounds		Avg	A	TO	B	S	Pts	Avg
									O-D-R	Pct							
2003-04	33-0	419	47-86	.547	0-2	.000	29-52	.558	43-49-92	2.8	11	29	18	11	123	3.7	
2004-05	30-28	775	82-137	.599	0-1	.000	53-85	.624	53-134-187	6.2	13	46	49	25	217	7.2	
2005-06	29-29	869	160-270	.593	0-0	.000	133-168	.792	79-133-212	7.3	39	90	57	21	453	15.6	
2006-07	31-31	1062	153-258	.593	0-1	.000	134-175	.766	102-215-317	10.2	58	115	48	35	440	14.2	
TOTAL	123-88	3125	442-751	.589	0-4	.000	349-480	.727	277-531-808	6.6	121	280	172	92	1233	10.0	

28

#31 | Bethany Collins | 1,186 Career Points

Stony Creek, Conn. | Branford

Year	GP-GS	Min	FG-A	Pct	3FG-A	Pct	FT-A	Pct	Rebounds	Avg	A	TO	B	S	Pts	Avg
1984-85	33-0	491	69-140	.493	-	-	63-91	.692	172	5.2	17	45	13	34	201	6.1
1985-86	31-25	636	115-231	.498	-	-	41-70	.586	205	6.6	18	65	23	26	271	8.7
1986-87	30-26	632	113-236	.479	0-0	.000	59-82	.720	139	4.6	23	47	27	20	285	9.5
1987-88	32-32	833	168-321	.523	0-0	.000	93-116	.802	241	7.3	30	53	29	29	429	13.0
TOTAL	126-83	2592	465-928	.501	0-0	.000	256-359	.713	757	6.0	88	210	92	109	1186	9.3

29

#14 | Lisa Faloon | 1,162 Career Points
Pittsburgh, Pa. | Brashear

Year	GP-GS	Min	FG-A	Pct	3FG-A	Pct	FT-A	Pct	Rebounds	Avg	A	TO	B	S	Pts	Avg
1983-84	31-0	291	57-127	.449	-	-	24-30	.800	22	0.7	14	33	0	14	138	4.5
1984-85	32-0	427	87-180	.483	-	-	10-14	.714	22	0.7	30	22	0	7	184	5.8
1985-86	32-24	809	163-294	.554	-	-	18-25	.720	45	1.4	60	55	0	27	344	10.8
1986-87	30-30	1058	210-393	.534	34-62	.548	42-52	.808	63	2.1	83	70	3	29	496	16.5
TOTAL	125-54	2585	517-994	.520	34-62	.548	94-121	.777	152	1.2	187	180	3	77	1162	9.3

30

#22 | Jess Brungo | 1,142 Career Points
Allison Park, Pa. | North Allegheny

Year	GP-GS	Min	FG-A	Pct	3FG-A	Pct	FT-A	Pct	Rebounds		Avg	A	TO	B	S	Pts	Avg
									O-D-R								
2000-01	29-0	415	60-143	.420	27-62	.435	20-28	.714	29-57-86	3.0	28	30	6	15	167	5.8	
2001-02	35-8	675	95-227	.419	13-52	.250	30-37	.811	61-81-142	4.1	42	40	25	32	233	6.7	
2002-03	35-35	1058	162-332	.488	38-113	.336	38-47	.809	76-143-219	6.3	90	67	43	53	400	11.4	
2003-04	34-34	1083	128-330	.388	39-135	.289	47-56	.839	72-130-202	5.9	57	40	20	30	342	10.1	
TOTAL	133-77	3231	445-1032	.431	117-362	.323	135-168	.804	238-411-649	4.9	217	177	94	130	1142	8.6	

31

#23 | Sue Martin | 1,135 Career Points
Bradford, Pa. | Bradford Area

Year	GP-GS	Min	FG-A	Pct	3FG-A	Pct	FT-A	Pct	Rebounds	Avg	A	TO	B	S	Pts	Avg
1976-77	21	-	69-132	.523	-	-	7-15	.467	122	5.8	24	41	3	30	145	6.9
1977-78	26	-	149-301	.495	-	-	34-45	.756	165	6.3	38	51	14	67	332	12.8
1978-79	27	-	147-317	.464	-	-	37-58	.638	158	5.9	76	68	4	59	331	12.3
1979-80	32	930	152-328	.463	-	-	23-30	.767	150	4.7	109	95	8	59	327	10.2
TOTAL	106	-	517-1078	.480	-	-	101-148	.682	595	5.6	247	255	29	215	1135	10.7

32

#54 | Nikki Greene | 1,132 Career Points
Diboll, Texas | Diboll

Year	GP-GS	Min	FG-A	Pct	3FG-A	Pct	FT-A	Pct	Rebounds		Avg	A	TO	B	S	Pts	Avg
									O-D-R								
2009-10	31-31	637	86-196	.439	0-0	.000	46-86	.535	93-99-192	6.2	11	70	55	19	218	7.0	
2010-11	35-35	792	124-287	.432	0-0	.000	50-103	.485	97-175-272	7.8	8	74	75	40	298	8.5	
2011-12	33-33	680	120-254	.472	0-0	.000	83-129	.643	97-162-259	7.8	13	58	46	37	323	9.8	
2012-13	32-32	695	112-231	.485	0-0	.000	69-106	.651	118-153-271	8.5	11	69	39	26	293	9.2	
TOTAL	131-131	2804	442-968	.457	0-0	.000	248-424	.585	405-589-994	7.6	43	271	215	122	1132	8.6	

33

#35 | Missy Masley | 1,106 Career Points
Farmington, N.Y. | Victor

Year	GP-GS	Min	FG-A	Pct	3FG-A	Pct	FT-A	Pct	Rebounds		Avg	A	TO	B	S	Pts	Avg
									O-D-R								
1990-91	6-0	54	3-10	.300	0-0	.000	6-8	.750	11-13-24	4.0	3	7	1	5	12	2.0	
1991-92	26-0	167	26-48	.542	0-0	.000	14-24	.583	21-36-57	2.2	5	16	4	13	66	2.5	
1992-93	27-0	487	97-167	.581	1-5	.200	68-84	.810	62-85-147	5.4	26	34	9	20	263	9.7	
1993-94	31-31	727	105-203	.517	0-0	.000	78-99	.788	83-133-216	7.0	15	55	11	43	288	9.3	
1994-95	31-22	797	193-365	.529	0-1	.000	91-132	.689	114-163-277	8.9	34	93	14	37	477	15.4	
TOTAL	121-53	2232	424-793	.535	1-6	.167	257-347	.741	291-430-721	6.0	83	205	39	118	1106	9.1	

34

#12 | Lindsey Spann | 1,091 Career Points
Laurel, Md. | Good Counsel

Year	GP-GS	Min	FG-A	Pct	3FG-A	Pct	FT-A	Pct	Rebounds		Avg	A	TO	B	S	Pts	Avg
									O-D-R								
2014-15	29-17	876	144-380	.379	37-117	.316	59-83	.711	8-66-74	2.6	88	106	0	32	384	13.2	
2015-16	31-26	1022	140-377	.371	65-193	.337	57-65	.877	27-71-98	3.2	79	61	3	39	402	13.0	
2016-17	29-14	665	106-281	.377	41-141	.291	52-62	.839	30-51-81	2.8	50	45	3	28	305	10.5	
TOTAL	89-57	2563	390-1038	.376	143-451	.317	168-210	.800	65-188-253	2.8	217	212	6	99	1091	12.3	

RECORDS

35

#3 | Brianne O'Rourke | 1,084 Career Points

Pittsburgh, Pa. | Oakland Catholic

Year	GP-GS	Min	FG-A	Pct	3FG-A	Pct	FT-A	Pct	Rebounds		Avg	A	TO	B	S	Pts	Avg
									O-D-R								
2005-06	29-29	988	70-205	.341	16-63	.254	71-93	.763	10-55-65	2.2	149	109	1	56	227	7.8	
2006-07	31-28	1070	64-186	.344	24-66	.364	53-76	.697	12-79-91	2.9	133	92	4	67	205	6.6	
2007-08	31-31	1106	105-293	.358	40-121	.331	98-117	.838	11-67-78	2.5	147	99	4	35	348	11.2	
2008-09	29-29	1022	106-311	.341	40-139	.288	52-68	.765	11-62-73	2.5	131	89	0	38	304	10.5	
TOTAL	120-117	4186	345-995	.347	120-389	.308	274-354	.774	44-263-307	2.6	560	389	9	196	1084	9.0	

36

#10 | Nancy Kuhl | 1,061 Career Points

Jenkintown, Pa. | Jenkintown

Year	GP-GS	Min	FG-A	Pct	3FG-A	Pct	FT-A	Pct	Rebounds		Avg	A	TO	B	S	Pts	Avg
									O-D-R								
1975-76	14	-	84-182	.462	-	-	25-42	.595	68	4.9	64	44	0	59	193	13.8	
1976-77	21	-	102-239	.427	-	-	40-56	.714	99	4.7	105	135	2	40	244	11.6	
1977-78	25	-	110-267	.412	-	-	53-68	.779	133	5.3	164	123	5	77	273	10.9	
1978-79	29	-	154-328	.470	-	-	43-50	.860	144	5.0	195	122	6	81	351	12.1	
TOTAL	89	-	450-1016	.443	-	-	161-216	.745	444	5.0	528	424	13	257	1061	11.9	

37

#23 | Ariel Edwards | 1,054 Career Points

Elmont, N.Y. | Christ the King

Year	GP-GS	Min	FG-A	Pct	3FG-A	Pct	FT-A	Pct	Rebounds		Avg	A	TO	B	S	Pts	Avg
									O-D-R								
2010-11	33-0	373	29-85	.341	9-22	.409	30-35	.857	27-35-62	1.9	13	26	4	9	97	2.9	
2011-12	29-9	698	75-175	.429	8-27	.296	44-62	.710	43-82-125	4.3	32	46	5	22	202	7.0	
2012-13	32-6	666	96-207	.464	13-26	.500	47-63	.746	25-77-102	3.2	23	48	10	10	252	7.9	
2013-14	32-32	1038	185-409	.452	15-39	.385	118-145	.814	64-119-183	5.7	73	63	13	34	503	15.7	
TOTAL	126-47	2775	385-876	.439	45-114	.395	239-305	.784	159-313-472	3.7	141	183	32	75	1054	8.4	

38

#5 | Kamaria McDaniel | 1,044 Career Points

Inkster, Mich. | Dearborn Heights Robichaud

Year	GP-GS	Min	FG-A	Pct	3FG-A	Pct	FT-A	Pct	Rebounds		Avg	A	TO	B	S	Pts	Avg
									O-D-R								
2017-18	32-0	558	49-138	.355	31-90	.344	31-43	.721	9-50-59	1.8	30	25	4	12	160	5.0	
2018-19	30-5	680	97-259	.375	33-107	.308	63-84	.750	18-66-84	2.8	38	43	7	28	290	9.7	
2019-20	30-29	1029	199-498	.400	42-134	.313	154-207	.744	40-82-122	4.1	94	133	20	28	594	19.8	
TOTAL	92-34	2267	345-895	.385	106-331	.320	248-334	.743	67-198-265	2.9	162	201	31	68	1044	11.3	

39

#31 | Rashana Barnes | 1,024 Career Points

Philadelphia, Pa. | West Catholic

Year	GP-GS	Min	FG-A	Pct	3FG-A	Pct	FT-A	Pct	Rebounds		Avg	A	TO	B	S	Pts	Avg
									O-D-R								
1998-99	30-0	426	52-128	.406	0-0	.000	27-58	.466	57-61-118	3.9	15	29	36	16	131	4.4	
1999-00	33-0	620	92-189	.487	0-0	.000	49-68	.721	71-85-156	4.7	29	40	51	26	233	7.1	
2000-01	29-29	725	127-260	.488	0-1	.000	75-111	.676	102-109-211	7.3	42	65	53	28	329	11.3	
2001-02	35-34	994	127-310	.410	0-0	.000	77-104	.740	110-133-243	6.9	70	91	49	33	331	9.5	
TOTAL	127-63	2765	398-887	.449	0-1	.000	228-341	.669	340-388-728	5.7	156	225	189	103	1024	8.1	

40

#25 | Helen Holloway | 1,022 Career Points

Norfolk, Va. | Norview

Year	GP-GS	Min	FG-A	Pct	3FG-A	Pct	FT-A	Pct	Rebounds		Avg	A	TO	B	S	Pts	Avg
									O-D-R								
1990-91	23-0	253	45-103	.437	0-0	.000	44-68	.647	51-48-99	4.3	6	21	3	17	134	5.8	
1991-92	31-0	239	31-78	.397	4-11	.364	37-49	.755	29-53-82	2.6	18	21	2	15	103	3.3	
1992-93	28-28	640	127-313	.406	24-68	.353	70-81	.864	68-130-198	7.1	20	45	5	35	348	12.4	
1993-94	30-29	743	159-346	.460	17-52	.327	102-123	.829	67-152-219	7.3	50	52	9	58	437	14.6	
TOTAL	112-57	1875	362-840	.431	45-131	.344	253-321	.788	215-383-598	5.3	94	139	19	125	1022	9.1	

SCORING RECORDS

Game

1.	49	Kelly Mazzante (So.) at Minnesota, 12/28/01	31	Kahadeejah Herbert (Sr.) vs. N.C. State, 3/19/83	
2.	42	Jen Bednarek (Jr.) vs. Syracuse, 1/31/79	31	Kahadeejah Herbert (So.) vs. Seton Hall, 1/24/83	
3.	40	Kamaria McDaniel (Jr.) vs. Pittsburgh, 12/5/19	31	Jen Bednarek (Jr.) vs. UCLA, 12/19/78	
4.	39	Maggie Lucas (Jr.) vs. Georgetown, 12/9/12	66.	30	Makenna Marisa (Jr.) vs. Delaware State, 11/16/21
39	Angie Potthoff (Sr.) vs. Indiana, 1/10/97	30	Teniya Page (So.) vs. American, 12/18/16		
6.	38	Teniya Page (Jr.) vs. Illinois, 2/28/18	30	Lindsey Spann (So.) at Minnesota, 1/3/16	
38	Kelly Mazzante (Sr.) vs. Old Dominion, 1/21/03	30	Maggie Lucas (Sr.) at Georgetown, 12/8/13		
38	Kelly Mazzante (Fr.) vs. Illinois, 2/15/01	30	Maggie Lucas (So.) at LSU, 3/20/12		
9.	37	Kelly Mazzante (So.) vs. Illinois, 2/17/02	30	Tanisha Wright (Sr.) at Texas, 11/14/04	
37	Kelly Mazzante (So.) at Old Dominion, 12/6/01	30	Kelly Mazzante (Sr.) vs. Iowa, 1/8/04		
11.	36	Kelly Mazzante (Jr.) at Pittsburgh, 12/14/02	30	Kelly Mazzante (Jr.) vs. St. Joseph's, 12/10/02	
36	Kelly Mazzante (Jr.) vs. Mississippi State, 11/20/02	30	Kelly Mazzante (So.) vs. Ohio State, 3/1/02		
36	Kelly Mazzante (So.) vs. Indiana, 1/10/02	30	Kelly Mazzante (So.) at Illinois, 1/7/02		
36	Kahadeejah Herbert (Sr.) vs. West Virginia, 2/16/85	30	Kelly Mazzante (So.) vs. Stanford, 11/25/01		
36	Jen Bednarek (So.) vs. Queens, 12/16/78	30	Angie Potthoff (So.) vs. Maryland, 12/9/95		
36	Jen Bednarek (Fr.) vs. Rutgers, 1/21/77	30	Angie Potthoff (So.) vs. Notre Dame, 12/1/95		
17.	35	Kamaria McDaniel (Jr.) at Purdue, 1/26/20	30	Kahadeejah Herbert (Sr.) vs. Pittsburgh, 2/4/85	
35	Teniya Page (So.) vs. Minnesota, 3/2/17	30	Kahadeejah Herbert (Jr.) vs. St. Joseph's, 3/2/84		
35	Kelly Mazzante (Jr.) vs. Wisconsin, 3/2/03					
35	Maren Walseth (Jr.) vs. Michigan, 1/27/00					
35	Kathy Phillips (Sr.) vs. Delaware, 11/29/91					
35	Susan Robinson (Fr.) vs. James Madison, 2/6/89					
35	Vicki Link (Sr.) vs. Mississippi, 3/3/87					
25.	35	Kahadeejah Herbert (Jr.) vs. Rhode Island, 3/3/84				
34	Makenna Marisa (Sr.), Minnesota, 12/3/22					
34	Teniya Page (Sr.) vs. Stony Brook, 11/25/18					
34	Teniya Page (Jr.) vs. Rutgers, 1/18/18					
34	Maggie Lucas (Jr.) at Nebraska, 3/3/13					
34	Kam Gissendanner (So.) vs. Texas Tech, 12/4/05					
34	Kelly Mazzante (So.) vs. Wisconsin, 3/3/02					
34	Suzie McConnell (Sr.) vs. Oklahoma, 11/27/87					
32.	33	Makenna Marisa (Jr.) at Duquesne, 12/18/21				
33	Maggie Lucas (Sr.) vs. St. Francis (Pa.), 11/8/13					
33	Maggie Lucas (So.) vs. Michigan State, 1/7/12					
33	Tyra Grant (Jr.) at Iowa, 2/1/09					
33	Tyra Grant (Fr.) at Iowa, 2/18/07					
33	Kelly Mazzante (Sr.) at Maryland, 12/3/03					
33	Kelly Mazzante (Jr.) vs. Indiana, 2/2/03					
33	Kelly Mazzante (Jr.) vs. Iowa, 1/9/03					
33	Kelly Mazzante (Jr.) vs. Siena, 11/17/02					
40.	32	Makenna Marisa (Sr.) vs. Rutgers, 12/30/22				
32	Makenna Marisa (Jr.) at Michigan State, 2/21/22					
32	Makenna Marisa (Jr.) vs. Iowa, 1/25/22					
32	Teniya Page (So.) at Ohio State, 2/1/17					
32	Maggie Lucas (Sr.) at Indiana, 2/13/14					
32	Tyra Grant (Sr.) vs. Iowa, 3/5/10					
32	Tyra Grant (Jr.) vs. Wisconsin, 1/22/09					
32	Tanisha Wright (Sr.) vs. Minnesota, 1/30/05					
32	Tanisha Wright (Sr.) at Pittsburgh, 12/9/04					
32	Kelly Mazzante (So.) vs. FIU, 3/17/02					
32	Kelly Mazzante (So.) at Indiana, 2/7/02					
32	Kelly Mazzante (So.) at Santa Barbara, 11/20/01					
32	Kelly Mazzante (Fr.) at Pittsburgh, 12/16/00					
32	Angie Potthoff (Jr.) vs. Illinois, 1/27/95					
51.	31	Makenna Marisa (Jr.) at Purdue, 2/9/22				
31	Kamaria McDaniel (Jr.) vs. Minnesota, 12/28/19					
31	Jaida Travascio-Green (So.) vs. Drexel, 11/12/17					
31	Teniya Page (So.) vs. Marshall, 12/3/16					
31	Lindsey Spann (Jr.) vs. Saint Peter's, 11/13/16					
31	Teniya Page (Fr.) vs. Michigan, 1/17/16					
31	Kelly Mazzante (Sr.) vs. Pittsburgh, 12/14/03					
31	Kelly Mazzante (Sr.) vs. Baylor, 12/9/03					
31	Kelly Mazzante (Jr.) at Northwestern, 1/12/03					
31	Kelly Mazzante (So.) vs. Clemson, 12/18/01					
31	Lisa Shepherd (Jr.) vs. St. Joseph's, 11/27/99					
31	Susan Robinson (Jr.) vs. California, 12/21/90					
31	Suzie McConnell (Sr.) vs. Louisiana Tech, 2/12/88					

Single-Season 30-Point Games

1.	12	Kelly Mazzante, 2001-02
2.	9	Kelly Mazzante, 2002-03
3.	5	Makenna Marisa, 2021-22
4.	4	Teniya Page, 2016-17
4	Kelly Mazzante, 2003-04	
6.	3	Kamaria McDaniel, 2019-20
3	Maggie Lucas, 2013-14	
3	Tanisha Wright, 2004-05	
3	Jen Bednarek, 1978-79	

Single Season (Games)

1.	872	Kelly Mazzante (35), 2001-02
2.	837	Kelly Mazzante (35), 2002-03
3.	682	Suzie McConnell (33), 1987-88
4.	681	Kelly Mazzante (34), 2003-04
5.	672	Maggie Lucas (32), 2013-14
6.	645	Makenna Marisa (29), 2021-22
7.	644	Maggie Lucas (32), 2012-13
8.	642	Maggie Lucas (33), 2011-12
9.	633	Susan Robinson (32), 1989-90
10.	618	Teniya Page (31), 2016-17
11.	597	Tyra Grant (31), 2009-10
12.	594	Kamaria McDaniel (30), 2019-20
594	Kahadeejah Herbert (33), 1984-85	
14.	578	Tanisha Wright (30), 2004-05
15.	575	Angie Potthoff (31), 1995-96
16.	567	Tyra Grant (29), 2008-09
17.	560	Tanisha Wright (35), 2002-03
560	Susan Robinson (31), 1990-91	
19.	557	Susan Robinson (31), 1991-92
20.	553	Vicki Link (30), 1986-87

Season Scoring Average (Games)

1.	24.9	Kelly Mazzante (35), 2001-02
2.	23.9	Kelly Mazzante (35), 2002-03
3.	22.2	Makenna Marisa (29), 2021-22
3.	21.0	Maggie Lucas (32), 2013-14
4.	20.7	Suzie McConnell (33), 1987-88
5.	20.1	Maggie Lucas (32), 2012-13
6.	20.0	Kelly Mazzante (34), 2003-04
7.	19.9	Teniya Page (31), 2016-17
8.	19.8	Kamaria McDaniel (30), 2019-20
19.8	Susan Robinson (32), 1989-90	
10.	19.6	Tyra Grant (29), 2008-09

RECORDS

Freshman Season (Games)

1.	552	Maggie Lucas (35), 2010-11
2.	529	Kelly Mazzante (29), 2000-01
3.	503	Susan Robinson (28), 1988-89
4.	473	Teniya Page (31), 2015-16
5.	452	Tyra Grant (31), 2006-07
6.	415	Suzie McConnell (33), 1984-85
7.	411	Corinne Gulas (34), 1979-80
8.	384	Lindsey Spann (29), 2014-15
9.	365	Alex Bentley (31), 2009-10
10.	355	Tanisha Wright (35), 2001-02

Sophomore Season (Games)

1.	872	Kelly Mazzante (35), 2001-02
2.	642	Maggie Lucas (33), 2011-12
3.	633	Susan Robinson (32), 1989-90
4.	618	Teniya Page (31), 2016-17
5.	560	Tanisha Wright (35), 2002-03

Junior Season (Games)

1.	837	Kelly Mazzante (35), 2002-03
2.	645	Makenna Marisa (29), 2021-22
3.	644	Maggie Lucas (32), 2012-13
4.	594	Kamaria McDaniel (30), 2019-20
5.	575	Angie Potthoff (31), 1995-96

Senior Season (Games)

1.	682	Suzie McConnell (33), 1987-88
2.	681	Kelly Mazzante (34), 2003-04
3.	672	Maggie Lucas (32), 2013-14
4.	597	Tyra Grant (31), 2009-10
5.	594	Kahadeejah Herbert (33), 1984-85

Career (Games)

1.	2,919	Kelly Mazzante (133), 2001-04
2.	2,510	Maggie Lucas (132), 2011-14
3.	2,253	Susan Robinson (122), 1989-92
4.	2,108	Teniya Page (116), 2016-19
5.	2,044	Tyra Grant (122), 2007-10
6.	2,025	Kahadeejah Herbert (126), 1982-85
7.	1,995	Tanisha Wright (134), 2002-05
8.	1,897	Suzie McConnell (128), 1985-88
9.	1,786	Alex Bentley (131), 2010-13
10.	1,745	Makenna Marisa (114), 2019-23
11.	1,725	Angie Potthoff (111), 1993-97
12.	1,663	Lisa Shepherd (128), 1998-2001
13.	1,619	Andrea Garner (126), 1997-2000
14.	1,538	Tanya Garner (117), 1988-91
15.	1,514	Vicki Link (123), 1984-87
16.	1,466	Jess Strom (133), 2002-05
17.	1,463	Katrina Mack (121), 1992-96
18.	1,428	Jen Bednarek (102), 1977-80
19.	1,328	Maren Walseth (128), 1998-2001
20.	1,320	Cheryl Ellison (114), 1980-83

Complete list of Penn State's 40-member 1,000-point scoring club can be found on pages 126-133.

Career Scoring Average (min. 50 games)

1.	21.9	Kelly Mazzante (133), 2001-04
2.	19.0	Maggie Lucas (132), 2011-14
3.	18.5	Susan Robinson (122), 1989-92
4.	18.2	Teniya Page (116), 2016-19
5.	17.4	Carol Walderman (74), 1981-83
6.	16.8	Tyra Grant (122), 2007-10
7.	16.1	Kahadeejah Herbert (126), 1982-85
8.	15.7	Makenna Marisa (114), 2019-23
9.	15.5	Angie Potthoff (111), 1993-97
10.	14.9	Tanisha Wright (134), 2002-05

Career 40-Point Games

1.	1	Kelly Mazzante 49 - at Minnesota, 12/28/01
	1	Jen Bednarek 42 - vs. Syracuse, 1/31/79
	1	Kamaria McDaniel 40 - vs. Pittsburgh, 12/5/19

Career 30-Point Games

1.	27	Kelly Mazzante (2001-04) 4, 2003-04; 9, 2002-03; 12, 2001-02; 2, 2000-01
2.	8	Teniya Page (2016-19) 1, 2018-19; 2, 2017-18; 4, 2016-17; 1, 2015-16
3.	7	Maggie Lucas (2011-14) 3, 2013-14; 2, 2012-13; 2, 2011-12
7		Makenna Marisa (2019-23) 2, 2022-23; 5, 2021-22
4.	6	Kahadeejah Herbert (1982-85) 2, 1984-85; 2, 1983-84; 2, 1982-83
5.	4	Tyra Grant (2007-10) 1, 2009-10; 2, 2008-09; 1, 2006-07
4		Angie Potthoff (1993-97) 1, 1996-97; 2, 1995-96; 1, 1994-95
4		Jen Bednarek (1977-80) 3, 1978-79; 1, 1976-77
8.	3	Kamaria McDaniel (2017-20) 3, 2019-20
3		Tanisha Wright (2002-05) 3, 2004-05
10.	2	Susan Robinson (1989-92) 1, 1990-91; 1, 1988-89
2		Suzie McConnell (1985-88) 2, 1987-88
12.	1	Jaida Travascio-Green (2017-present) 1, 2017-18
1		Lindsey Spann (2015-17) 1, 2015-16
1		Kam Gissendanner (2005-08) 1, 2005-06
1		Lisa Shepherd (1998-01) 1, 1999-00
1		Maren Walseth (1998-2001) 1, 1999-00
1		Kathy Phillips (1989-92) 1, 1991-92
1		Vicki Link (1984-87) 1, 1986-87

FIELD GOAL RECORDS

Season Field Goal Percentage (min. 100 att.)

1.	.614	(62-101)	Reicina Russell, 2003-04
2.	.604	(99-164)	Tina Henry, 1990-91
3.	.599	(82-137)	Amanda Brown, 2004-05
4.	.593	(153-258)	Amanda Brown, 2006-07
	.593	(160-270)	Amanda Brown, 2005-06
6.	.586	(215-367)	Angie Potthoff, 1994-95
7.	.584	(188-322)	Vicki Link, 1985-86
8.	.582	(220-378)	Vicki Link, 1986-87
9.	.581	(219-377)	Kahadeejah Herbert, 1984-85
	.581	(97-167)	Missy Masley, 1992-93
11.	.577	(240-416)	Angie Potthoff, 1995-96
12.	.566	(112-198)	Joanie O'Brien, 1984-85
13.	.563	(156-277)	Tanya Garner, 1990-91
	.563	(207-368)	Kahadeejah Herbert, 1982-83
15.	.559	(213-381)	Angie Potthoff, 1996-97
16.	.558	(91-163)	Tina Henry, 1992-93
17.	.554	(163-294)	Lisa Faloon, 1985-86
	.554	(103-186)	Ali Brigham, 2021-22
19.	.551	(129-234)	Kahadeejah Herbert, 1981-82
20.	.549	(202-368)	Kahadeejah Herbert, 1983-84

Season Field Goals Made (Games)

1.	313	Kelly Mazzante (35), 2001-02
2.	292	Kelly Mazzante (35), 2002-03
3.	255	Suzie McConnell (33), 1987-88
4.	247	Jen Bednarek (27), 1978-79
5.	243	Kelly Mazzante (34), 2003-04
6.	240	Angie Potthoff (31), 1995-96
7.	235	Susan Robinson (32), 1989-90
8.	224	Tanisha Wright (35), 2002-03
	224	Makenna Marisa (29), 2021-22
10.	220	Susan Robinson (31), 1991-92
	220	Vicki Link (30), 1986-87

Season Field Goals Attempted (Games)

1.	716	Kelly Mazzante (35), 2001-02
2.	674	Kelly Mazzante (35), 2002-03
3.	606	Kelly Mazzante (34), 2003-04
4.	529	Maggie Lucas (32), 2013-14
5.	523	Makenna Marisa (29), 2021-22
6.	517	Tyra Grant (31), 2009-10
	517	Tanisha Wright (30), 2004-05
8.	511	Suzie McConnell (33), 1987-88
9.	498	Kamaria McDaniel (30), 2019-20
10.	478	Tyra Grant (29), 2008-09

Freshman Season Field Goals Made (Games)

1.	203	Kelly Mazzante (29), 2000-01
2.	196	Susan Robinson (28), 1988-89
3.	185	Corinne Gulas (34), 1979-80
4.	180	Maggie Lucas (35), 2010-11
5.	164	Teniya Page (31), 2015-16
6.	157	Suzie McConnell (33), 1984-85
	157	Alex Bentley (31), 2009-10
8.	147	Tyra Grant (31), 2006-07
9.	144	Lindsey Spann (29), 2014-15
10.	137	Jen Bebnarek (20), 1976-77
	137	Tanisha Wright (35), 2001-02

Freshman Season Field Goal Percentage (min. 40 att.)

1.	.634	(26-41)	Toya Crumpton, 1993-94
2.	.617	(29-47)	Denise Chapman, 1985-86
3.	.614	(62-101)	Reicina Russell, 2003-04
4.	.600	(36-60)	Courtney Molinaro, 2005-06
5.	.590	(36-61)	Kim Lazor, 1989-90
6.	.571	(41-71)	Angie Potthoff, 1992-93
7.	.567	(46-81)	Deb Christman, 1978-79
8.	.561	(23-41)	Stacey Hrivnak, 1994-95
9.	.556	(55-99)	Alisia Smith, 2017-18
10.	.554	(46-83)	Shauntai Hall, 1995-96
	.554	(31-56)	Kim Calhoun, 1992-93

Career Field Goal Percentage (min. 400 att.)

1.	.589	(442-751)	Amanda Brown, 2004-07
2.	.574	(709-1,235)	Angie Potthoff, 1993-97
3.	.563	(598-1,062)	Vicki Link, 1984-87
4.	.562	(757-1,347)	Kahadeejah Herbert, 1982-85
5.	.548	(242-442)	Tina Henry, 1990-93
6.	.535	(424-793)	Missy Masley, 1992-95
7.	.526	(350-665)	Kim Calhoun, 1993-96
	.526	(542-1,031)	Kathy Phillips, 1989-92
9.	.520	(517-994)	Lisa Faloon, 1984-87
10.	.518	(524-1,011)	Carol Walderman, 1981-83
	.518	(866-1,672)	Susan Robinson, 1989-92
12.	.514	(583-1,134)	Tanya Garner, 1988-91
13.	.508	(504-993)	Cheryl Ellison, 1980-83
14.	.503	(544-1,082)	Louise Leimkuhler, 1980-83
15.	.503	(668-1,329)	Jen Bednarek, 1977-80
16.	.501	(465-928)	Bethany Collins, 1985-88
	.501	(500-998)	Maren Walseth, 1998-01
18.	.493	(210-426)	Ashli Schwab, 2002-05
19.	.488	(316-648)	Corinne Gulas, 1980-81
20.	.485	(540-1,114)	Katina Mack, 1992-96

Career Field Goals Made (Games)

1.	1,051	Kelly Mazzante (133), 2001-04
2.	866	Susan Robinson (122), 1989-92
3.	799	Maggie Lucas (132), 2011-14
4.	771	Tanisha Wright (134), 2002-05
5.	757	Kahadeejah Herbert (126), 1982-85
6.	729	Suzie McConnell (128), 1985-88
7.	725	Alex Bentley (131), 2010-13
8.	709	Angie Potthoff (111), 1993-97
9.	697	Teniya Page (116), 2016-19
10.	687	Tyra Grant (122), 2007-10

Career Field Goals Attempted (Games)

1.	2,430	Kelly Mazzante (133), 2001-04
2.	1,899	Maggie Lucas (132), 2011-14
3.	1,755	Tyra Grant (122), 2007-10
4.	1,685	Alex Bentley (131), 2010-13
5.	1,681	Teniya Page (116), 2016-19
6.	1,672	Susan Robinson (122), 1989-92
7.	1,667	Tanisha Wright (134), 2002-05
8.	1,606	Makenna Marisa (114), 2019-23
9.	1,526	Suzie McConnell (128), 1985-88
10.	1,365	Andrea Garner (126), 1997-2000

RECORDS

3-POINT FIELD GOAL RECORDS

Season 3-Point Field Goal Percentage (min. 50 att.)

1.	.548	(34-62)	Lisa Faloon, 1986-87
2.	.462	(98-212)	Maggie Lucas, 2012-13
3.	.450	(67-149)	Lisa Shepherd, 1998-99
4.	.441	(64-145)	Teniya Page, 2016-17
5.	.435	(27-62)	Jess Brungo, 2000-01
6.	.429	(70-163)	Lisa Shepherd, 1999-2000
	.429	(24-56)	Tanya Garner, 1990-91
8.	.426	(112-263)	Maggie Lucas, 2010-11
9.	.421	(32-76)	Dana Eikenberg, 1989-90
10.	.420	(29-69)	Chrissy Falcone, 1998-99

Season 3-Point Field Goals Made (Games)

1.	112	Maggie Lucas (35), 2010-11
2.	102	Kelly Mazzante (35), 2001-02
3.	98	Maggie Lucas (32), 2012-13
	98	Kelly Mazzante (35), 2002-03
5.	92	Kelly Mazzante (34), 2003-04
6.	82	Maggie Lucas (33), 2011-12
7.	73	Maggie Lucas (32), 2013-14
8.	71	Jaida Travascio-Green (31), 2017-18
9.	70	Chrissy Falcone (35), 1999-2000
	70	Lisa Shepherd (35), 1999-2000

Season 3-Point Field Goals Attempted (Games)

1.	284	Kelly Mazzante (35), 2002-03
2.	281	Kelly Mazzante (34), 2003-04
3.	278	Kelly Mazzante (35), 2001-02
4.	263	Maggie Lucas (35), 2010-11
5.	222	Jaida Travascio-Green (31), 2017-18
6.	212	Maggie Lucas (32), 2012-13
7.	200	Maggie Lucas (33), 2011-12
8.	195	Maggie Lucas (32), 2013-14
9.	193	Lindsey Spann (31), 2015-16
10.	190	Chrissy Falcone (35), 1999-2000

Freshman Season 3-Point FG Percentage (min. 20 att.)

1.	.581	(18-31)	Tanya Garner, 1987-88
2.	.435	(27-62)	Jess Brungo, 2000-01
3.	.426	(112-263)	Maggie Lucas, 2010-11
4.	.416	(64-154)	Shay Ciezki, 2022-23
5.	.409	(36-88)	Teniya Page, 2015-16
	.409	(9-22)	Ariel Edwards, 2010-11
7.	.396	(42-106)	Jess Strom, 2001-02
8.	.369	(65-176)	Kelly Mazzante, 2000-01
9.	.368	(39-106)	Anna Camden, 2019-20
10.	.354	(58-164)	Maddie Burke, 2020-21

Freshman Season 3-Point Field Goals Made (Games)

1.	112	(112-263)	Maggie Lucas (35), 2010-11
2.	65	(65-176)	Kelly Mazzante (29), 2000-01
3.	64	(64-154)	Shay Ciezki (30), 2022-23
4.	58	(58-164)	Maddie Burke, 2020-21
5.	52	(52-157)	Lisa Shepherd (34), 1997-98
6.	46	(46-140)	Jaida Travascio-Green (30), 2016-17
7.	42	(42-106)	Jess Strom (35), 2001-02
8.	39	(39-106)	Anna Camden (30), 2019-20
	39	(39-122)	Makenna Marisa (30), 2019-20
	39	(39-120)	Tyra Grant (31), 2006-07

Career 3-Point Field Goal Percentage (min. 50 attempts)

1.	.548	(34-62)	Lisa Faloon, 1984-87
2.	.421	(118-280)	Tanya Garner, 1988-91
3.	.416	(64-154)	Shay Ciezki, 2022-23
4.	.415	(365-880)	Maggie Lucas, 2011-14
5.	.406	(26-64)	Julia Trogele, 2008-11
6.	.400	(34-85)	Susan Robinson, 1989-92
7.	.395	(45-114)	Ariel Edwards, 2011-14
	.395	(230-583)	Lisa Shepherd, 1998-2001
9.	.392	(31-79)	Shelby Thayer, 1992-95
10.	.380	(49-129)	Shawnta Vanzant, 1999

Career 3-Point Field Goals Made (Games)

1.	365	Maggie Lucas (132), 2011-14
2.	357	Kelly Mazzante (133), 2001-04
3.	230	Lisa Shepherd (128), 1998-2001
4.	191	Jess Strom (133), 2002-05
5.	187	Makenna Marisa (114), 2019-23
6.	179	Teniya Page (116), 2016-19
	179	Tyra Grant (122), 2007-10
8.	175	Tiffany Longworth (122), 1994-97
9.	149	Zhaque Gray (126), 2009-12
10.	147	Jaida Travascio-Green (80), 2017-2020
11.	143	Lindsey Spann (89), 2015-17
12.	124	Tina Nicholson (124), 1993-96
13.	120	Brianne O'Rourke (120), 2006-09
14.	118	Tanya Garner (114), 1988-91
15.	117	Jess Brungo (133), 2001-04

Career 3-Point Field Goals Attempted (Games)

1.	1,019	Kelly Mazzante (133), 2001-04
2.	880	Maggie Lucas (132), 2011-14
3.	583	Lisa Shepherd (128), 1998-2001
4.	566	Makenna Marisa (114), 2019-23
5.	531	Tyra Grant (122), 2007-10
6.	525	Jess Strom (133), 2002-05
7.	520	Tiffany Longworth (122), 1993-97
8.	476	Teniya Page (116), 2016-19
9.	463	Jaida Travascio-Green (80), 2017-2020
10.	451	Lindsey Spann (89), 2015-17

FREE THROW RECORDS

Game Free Throws Made

1.	16	(16-16)	Maggie Lucas vs. St. Francis (Pa.), 11/8/13
2.	15	(15-17)	Teniya Page vs. American, 12/18/16
	15	(15-15)	Brianne O'Rourke vs. Duke, 12/2/07
	15	(15-15)	Jess Strom vs. Minnesota, 1/30/05
5.	14	(14-15)	...	Makenna Marisa, at Michigan State, 2/21/22
	14	(14-15)	Julia Trogele vs. Indiana, 1/10/10
	14	(14-17)	Lisa Shepherd vs. Purdue, 2/22/01
	14	(14-16)	Lisa Shepherd vs. Maryland, 12/5/00
	14	(14-15)	Helen Darling at Temple, 12/21/98
	14	(14-17)	Kahadeejah Herbert vs. Rutgers, 2/19/83

Season Free Throw Percentage (min. 60 att.)

1.	.964	(80-83)	Adrienne Squire, 2005-06
2.	.949	(185-195)	Maggie Lucas, 2013-14
3.	.907	(98-108)	Susan Robinson, 1991-92
4.	.900	(126-140)	Maggie Lucas, 2012-13
5.	.886	(156-176)	Maggie Lucas, 2011-12
	.886	(117-132)	Susan Robinson, 1990-91
7.	.885	(161-182)	Susan Robinson, 1989-90
8.	.877	(57-65)	Lindsey Spann, 2015-16
	.877	(71-81)	Jess Strom, 2002-03
10.	.872	(129-148)	Jess Strom, 2004-05

Season Free Throws Made (Games)

1.	185	Maggie Lucas (32), 2013-14
2.	176	Tyra Grant (31), 2009-10
3.	161	Susan Robinson (32), 1989-90
4.	156	Maggie Lucas (33), 2011-12
	156	Kahadeejah Herbert (33), 1984-85
6.	155	Kelly Mazzante (35), 2002-03
7.	154	Kamaria McDaniel (30), 2019-20
8.	153	Teniya Page (27), 2018-19
9.	147	Tanisha Wright (30), 2004-05
10.	146	Helen Darling (30), 1998-99
	146	Lisa Shepherd (29), 2000-01

Career Free Throw Percentage (min. 125 att.)

1.	.907	(547-603)	Maggie Lucas, 2011-14
2.	.874	(487-557)	Susan Robinson, 1989-92
3.	.841	(387-460)	Jess Strom, 2002-05
	.841	(254-302)	Kam Gissendanner, 2006-08
5.	.819	(460-562)	Kelly Mazzante, 2001-04
6.	.817	(197-241)	Julia Trogele, 2008-11
7.	.812	(342-421)	Makenna Marisa, 2019-23
8.	.810	(128-158)	Kim Lazor, 1990-93
9.	.808	(147-182)	Ashli Schwab, 2002-05
10.	.806	(387-480)	Lisa Shepherd, 1998-2001
11.	.804	(135-168)	Jessica Brungo, 2001-04
12.	.800	(168-210)	Lindsey Spann, 2015-17
13.	.795	(439-552)	Tanisha Wright, 2002-05
14.	.794	(243-306)	Dana Eikenberg, 1989-92
15.	.788	(253-321)	Helen Holloway, 1991-94
16.	.787	(535-680)	Teniya Page, 2016-2019
17.	.784	(239-305)	Ariel Edwards, 2011-14
18.	.782	(104-133)	Zhaque Gray, 2009-12
19.	.779	(240-308)	Carol Walderman, 1981-83
20.	.774	(274-354)	Brianne O'Rourke, 2006-09

Season Free Throws Attempted (Games)

1.	223	Tyra Grant (31), 2009-10
2.	210	Kahadeejah Herbert (33), 1984-85
3.	207	Kamaria McDaniel (30), 2019-20
4.	195	Teniya Page (27), 2018-19
	195	Maggie Lucas (32), 2013-14
6.	191	Helen Darling (30), 1998-99
7.	184	Kahadeejah Herbert (33), 1982-83
	184	Kelly Mazzante (35), 2002-03
9.	183	Tanisha Wright (30), 2004-05
10.	182	Kahadeejah Herbert (30), 1983-84
	182	Susan Robinson (32), 1989-90

Freshman Season Free Throw Percentage (min. 10 att.)

1.	1.000	(11-11)	Maddie Burke, 2020-21
2.	1.000	(10-10)	Adrienne Squire, 2004-05
3.	.950	(19-20)	Julia Trogele, 2007-08
4.	.870	(80-92)	Maggie Lucas, 2010-11
5.	.857	(30-35)	Ariel Edwards, 2010-11
6.	.846	(11-13)	Keke Sevillian, 2013-14
7.	.842	(48-57)	Makenna Marisa, 2019-20
	.842	(16-19)	Jackie Donovan, 1990-91
9.	.840	(89-106)	Lisa Shepherd, 1997-98
10.	.822	(111-135)	Susan Robinson, 1988-89

Freshman Season Free Throws Made (Games)

1.	119	Tyra Grant (31), 2006-07
2.	111	Susan Robinson (28), 1988-89
3.	109	Teniya Page (31), 2015-16
4.	101	Suzie McConnell (33), 1984-85
5.	90	Helen Darling (27), 1996-97
6.	89	Lisa Shepherd (34), 1997-98
7.	83	Kahadeejah Herbert (30), 1981-82
8.	80	Maggie Lucas (35), 2010-11
	80	Jess Strom (35), 2001-02
10.	79	Tanisha Wright (35), 2001-02

Career Free Throws Made (Games)

1.	547	Maggie Lucas (132), 2011-14
2.	535	Teniya Page (116), 2016-19
3.	512	Kahadeejah Herbert (126), 1982-85
4.	491	Tyra Grant (122), 2007-10
5.	487	Susan Robinson (122), 1989-92
6.	478	Helen Darling (126), 1997-2000
7.	460	Kelly Mazzante (133), 2001-04
8.	439	Tanisha Wright (134), 2002-05
9.	387	Jess Strom (133), 2002-05
	387	Lisa Shepherd (128), 1998-2001

Career Free Throws Attempted (Games)

1.	720	Kahadeejah Herbert (126), 1982-85
2.	680	Teniya Page (116), 2016-19
3.	661	Tyra Grant (122), 2007-10
4.	658	Helen Darling (126), 1997-2000
5.	603	Maggie Lucas (132), 2011-14
6.	562	Kelly Mazzante (133), 2001-04
7.	557	Susan Robinson (122), 1989-92
8.	552	Tanisha Wright (134), 2002-05
9.	501	Maren Walseth (128), 1998-2001
10.	482	Suzie McConnell (128), 1985-88

Consecutive Free Throws Made

Single Season:	50, Adrienne Squire, 2005-06
Career:	60, Adrienne Squire, 2004-05 to 2005-06

RECORDS

REBOUND RECORDS

Game

1.	25	Mary Donovan vs. St. Joseph's, 3/2/79
	25	Pat Semon vs. Slippery Rock, 2/3/73
3.	21	Mary Donovan vs. Montclair, 12/15/78
	21	Peg Schwinge vs. Indiana, 2/17/77
5.	20	Nikki Greene at Cal State Northridge, 11/24/12
	20	Nikki Greene vs. Indiana, 1/23/11
	20	Vicki Link vs. Rutgers, 2/16/87
	20	Mag Strittmatter vs. Edinboro, 2/16/77
	20	Mag Strittmatter vs. E. Stroudsburg, 2/10/76
	20	Loretta Adams vs. Pittsburgh, 2/14/75
11.	19	De'Janae Boykin vs. Drexel, 11/12/17
	19	Kathy Phillips vs. Rutgers, 3/9/90
	19	Mag Strittmatter vs. Pittsburgh, 2/12/77
	19	Peg Schwinge vs. Shippensburg, 2/14/76
15.	18	Amanda Brown vs. Illinois, 3/2/07
	18	Rashana Barnes at Villanova, 11/17/00
17.	17	Kam Gissendanner vs. Georgetown, 12/9/07
	17	Amanda Brown at Northwestern, 2/11/07
	17	Amanda Brown at Drexel, 11/10/06
	17	Reicina Russell at Iowa, 2/22/04

Season (Games)

1.	317	Amanda Brown (31), 2006-07
2.	306	Vicki Link (32), 1985-86
3.	302	Andrea Garner (35), 1999-2000
	302	Susan Robinson (32), 1989-90
	302	Vicki Link (30), 1986-87
6.	299	Angie Potthoff (27), 1996-97
7.	294	Andrea Garner (34), 1997-98
8.	283	Kahadeejah Herbert (33), 1984-85
	283	Angie Potthoff (31), 1995-96
10.	282	Angie Potthoff (29), 1994-95
11.	280	Kahadeejah Herbert (30), 1983-84
12.	277	Missy Masley (31), 1994-95
13.	272	Nikki Greene (35), 2010-11
	272	Kahadeejah Herbert (33), 1982-83
15.	271	Nikki Greene (32), 2012-13
16.	268	Kahadeejah Herbert (30), 1981-82
17.	261	Susan Robinson (31), 1990-91
	261	Susan Robinson (28), 1988-89
19.	260	Mag Strittmatter (26), 1977-78
20.	259	Nikki Greene (33), 2011-12

Season Average (Games)

1.	11.1	Angie Potthoff (27), 1996-97
2.	10.7	Mag Strittmatter (21), 1976-77
3.	10.5	Mary Donovan (24), 1978-79
	10.5	Mag Strittmatter (20), 1975-76
5.	10.2	Amanda Brown (31), 2006-07
6.	10.1	Vicki Link (30), 1986-87
7.	10.0	Mag Strittmatter (26), 1977-78
8.	9.7	Angie Potthoff (29), 1994-95
	9.7	Mag Strittmatter (13), 1974-75
10.	9.6	Vicki Link (32), 1985-86
11.	9.4	Susan Robinson (32), 1989-90
12.	9.3	Kahadeejah Herbert (30), 1983-84
	9.3	Susan Robinson (28), 1988-89
14.	9.1	Angie Potthoff (31), 1995-96
15.	8.9	Missy Masley (31), 1994-95
	8.9	Kahadeejah Herbert (30), 1981-82
17.	8.8	Johnasia Cash (24), 2020-21
18.	8.6	Andrea Garner (34), 1997-98
	8.6	Andrea Garner (35), 1999-2000
	8.6	Pat Semon (8), 1973-74
	8.6	Corrine Leparik (13), 1974-75

Freshman Season (Games)

1.	268	Kahadeejah Herbert (30), 1982-83
2.	261	Susan Robinson (28), 1988-89
3.	228	Reicina Russell (34), 2003-04
4.	192	Nikki Greene (31), 2009-10
5.	186	Stefeni Thomas (33), 1987-88
6.	172	Bethany Collins (33), 1984-85
7.	169	Lauren Ebo (29), 2018-19
8.	166	Andrea Garner (27), 1996-97
9.	165	Leilani Kapinus (29), 2021-22
10.	140	Janessa Wolff (31), 2007-08

Career - 500 Rebound Club (Games)

1.	1,103	Kahadeejah Herbert (126), 1982-85
2.	1,070	Susan Robinson (122), 1989-92
3.	1,016	Andrea Garner (126), 1997-2000
4.	994	Nikki Greene (131), 2010-13
5.	943	Vicki Link (123), 1984-87
6.	918	Angie Potthoff (111), 1993-97
7.	820	Mag Strittmatter (80), 1975-78
8.	818	Cheryl Ellison (114), 1980-83
9.	808	Amanda Brown (123), 2004-07
10.	773	Mary Donovan (110), 1978-81
11.	757	Bethany Collins (127), 1985-88
12.	728	Rashana Barnes (127), 1999-2002
13.	721	Missy Masley (121), 1992-95
14.	719	Louise Leimkuhler (123), 1980-83
15.	717	Kathy Phillips (121), 1989-92
16.	695	Kalayah Mitchell (125), 2014-17
17.	690	Julia Trogele (113), 2008-11
18.	672	Helen Darling (126), 1997-2000
19.	649	Jess Brungo (133), 2001-04
20.	645	Maren Walseth (128), 1998-2001
21.	636	Peyton Whitted (124), 2014-17
22.	632	Mia Nickson (90), 2011-13
23.	621	Tanisha Wright (134), 2002-05
24.	598	Helen Holloway (112), 1991-94
25.	595	Sue Martin (106), 1977-80
26.	583	Kim Calhoun (120), 1993-96
27.	563	Kelly Mazzante (133), 2001-04
28.	541	Maggie Lucas (132), 2011-14
29.	531	Lorraine McGirt (97), 1983-85
30.	530	Ashli Schwab (117), 2002-05
31.	526	Talia East (111), 2011-14
	526	Adrie DeVries (117), 1987-90
33.	503	Tori Waldner (123), 2012-15
	503	Makenna Marisa (114), 2019-23

Career Average (min. 50 games) (Games)

1.	10.3	Mag Strittmatter (80), 1975-78
2.	8.8	Susan Robinson (122), 1989-92
	8.8	Kahadeejah Herbert (126), 1982-85
4.	8.3	Angie Potthoff (111), 1993-97
5.	8.1	Andrea Garner (126), 1997-2000
6.	7.7	Vicki Link (123), 1984-87
7.	7.6	Nikki Greene (100), 2010-13
8.	7.2	Cheryl Ellison (114), 1980-83
9.	7.0	Mary Donovan (110), 1978-81
	7.0	Mia Nickson (90), 2011-13
11.	6.6	Amanda Brown (123), 2004-07
12.	6.2	Leilani Kapinus (60), 2021-23
13.	6.1	Julia Trogele (113), 2008-11
14.	6.0	Bethany Collins (127), 1985-88
	6.0	Missy Masley (121), 1992-95
16.	5.9	Kathy Phillips (121), 1989-92
17.	5.8	Louise Leimkuhler (124), 1980-83
	5.8	Peg Schwinge (76), 1976-79
19.	5.7	Rashana Barnes (127), 1999-2002
20.	5.6	Sue Martin (106), 1976-80

ASSISTS RECORDS

Game

1.	21	Suzie McConnell vs. West Virginia, 3/4/87
2.	19	Annie Troyan at NC State, 3/19/83
3.	18	Annie Troyan vs. UC-Irvine, 2/4/83
4.	17	Suzie McConnell vs. Louisiana Tech, 2/12/86
	17	Suzie McConnell vs. Rutgers, 3/8/86
	17	Suzie McConnell vs. Rutgers, 3/20/86
	17	Suzie McConnell vs. North Carolina, 3/17/85
	17	Suzie McConnell vs. West Virginia, 2/12/85
	17	Suzie McConnell vs. Iowa, 12/9/86
	17	Annie Troyan vs. Temple, 1/15/82
11.	15	Alex Bentley vs. North Carolina, 11/30/11
	15	Helen Darling vs. Wisconsin, 1/29/99
13.	14	Jess Strom vs. FIU, 3/17/02
14.	13	Brianne O'Rourke vs. Coppin State, 11/29/08
	13	Jess Strom vs. Oklahoma State, 11/24/01

Season (Games)

1.	355	Suzie McConnell (30), 1986-87
2.	338	Suzie McConnell (32), 1985-86
3.	321	Suzie McConnell (33), 1984-85
4.	293	Suzie McConnell (33), 1987-88
5.	291	Annie Troyan (33), 1982-83
6.	283	Tina Nicholson (34), 1995-96
7.	274	Helen Darling (35), 1999-2000
8.	250	Tina Nicholson (34), 1995-96
9.	236	Annie Troyan (30), 1981-82
10.	235	Corinne Gulas (34), 1979-80
	235	Jess Strom (35), 2001-02

Season Average (Games)

1.	11.8	Suzie McConnell (30), 1986-87
2.	10.6	Suzie McConnell (32), 1985-86
3.	9.7	Suzie McConnell (33), 1984-85
4.	8.9	Suzie McConnell (33), 1987-88
5.	8.8	Annie Troyan (33), 1982-83
6.	8.3	Tina Nicholson (34), 1995-96
7.	8.1	Tina Nicholson (31), 1994-95
8.	7.9	Annie Troyan (30), 1981-82
9.	7.8	Helen Darling (35), 1999-2000
10.	7.5	Helen Darling (30), 1998-99

Freshman Season (Games)

1.	321	Suzie McConnell (33), 1984-85
2.	235	Jess Strom (35), 2001-02
	235	Corinne Gulas (34), 1979-80
4.	149	Brianne O'Rourke (29), 2005-06
5.	134	Amari Carter (32), 2016-17
6.	131	Teniya Page (31), 2015-16
7.	125	Alex Bentley (31), 2009-10
8.	119	Helen Darling (27), 1996-97
9.	107	Dana Eikenberg (28), 1988-89
10.	105	Chris Gulas (34), 1979-80

Career Double-Digit Assist Games (Games)

1.	71	Suzie McConnell (128), 1985-88
2.	26	Tina Nicholson (124), 1993-96
3.	23	Annie Troyan (81), 1981-83
4.	19	Helen Darling (126), 1997-2000
5.	12	Nancy Kuhl (89), 1975-79
6.	9	Jess Strom (133), 2002-05
7.	6	Brianne O'Rourke (120), 2006-09
8.	4	Tanya Garner (117), 1988-91
9.	3	Corinne Gulas (63), 1980-81
	3Makenna Marisa (114), 2019-23
10.	2	Ashley Luke (58), 2000-01
	2	Dana Eikenberg (122), 1989-92

Career (Games)

1.	1,307*	Suzie McConnell (128), 1984-88
2.	826	Tina Nicholson (124), 1993-96
3.	791	Helen Darling (126), 1997-2000
4.	776	Jess Strom (133), 2002-05
5.	632	Annie Troyan (81), 1981-83
6.	567	Alex Bentley (131), 2010-13
	567	Dana Eikenberg (122), 1989-92
8.	560	Brianne O'Rourke (120), 2006-09
9.	528	Nancy Kuhl (89), 1975-79
10.	484	Tanisha Wright (134), 2002-05
11.	441Makenna Marisa (114), 2019-23
11.	417	Teniya Page (116), 2016-19
12.	411	Tanya Garner (117), 1988-91
13.	379	Corinne Gulas (63), 1980-81
14.	323	Tiffany Longworth (122), 1994-97
15.	318	Carol Walderman (74), 1981-83
16.	317	Amari Carter (92), 2016-2019
17.	286	Maggie Lucas (132), 2011-14
18.	277	Joanie O'Brien (117), 1983-86
19.	263	Lisa Shepherd (128), 1998-2001

Career Average (Games)

1.	10.2	Suzie McConnell (128), 1985-88
2.	7.8	Annie Troyan (81), 1981-83
3.	6.7	Tina Nicholson (124), 1993-96
4.	6.3	Helen Darling (126), 1997-2000
5.	6.0	Corinne Gulas (63), 1980-81
6.	5.9	Nancy Kuhl (89), 1976-79
7.	5.8	Jess Strom (133), 2002-05
8.	4.7	Brianne O'Rourke (120), 2006-09
9.	4.6	Dana Eikenberg (122), 1989-92
10.	4.3	Alex Bentley (131), 2010-13

* NCAA Record (women's and men's)

STEALS RECORDS

Game

1.	10	Suzie McConnell vs. Duquesne, 1/14/87
	10	Suzie McConnell vs. Duquesne, 2/5/87
	10	Suzie McConnell vs. St. Bonaventure, 1/17/87
	10	Suzie McConnell vs. Texas Tech, 12/19/87
	10	Makenna Marisa, vs. Delaware State, 11/15/21

Season (Games)

1.	131	Suzie McConnell (30), 1986-87
2.	128	Suzie McConnell (33), 1987-88
3.	127	Suzie McConnell (32), 1985-86
4.	124	Corinne Gulas (34), 1979-80
5.	123	Corinne Gulas (28), 1980-81
6.	121	Suzie McConnell (33), 1984-85
7.	109	Alex Bentley (32), 2012-13
8.	100	Helen Darling (35), 1999-2000
9.	98	Alex Bentley (33), 2011-12
	98	Jess Strom (34), 2003-04

Season Average (Games)

1.	4.4	Suzie McConnell (30), 1986-87
2.	4.2	Corinne Gulas (29), 1980-81
	4.2	Nancy Kuhl (14), 1975-76
4.	4.0	Suzie McConnell (32), 1985-86
5.	3.9	Suzie McConnell (33), 1987-88
6.	3.7	Suzie McConnell (33), 1984-85
7.	3.6	Corinne Gulas (34), 1979-80
8.	3.4	Alex Bentley (32), 2012-13
9.	3.2	Carol Walderman (29), 1980-81
10.	3.1	Leilani Kapinus (31), 2022-23
	3.1	Nancy Kuhl (25), 1977-78

Freshman Season (Games)

1.	124	Corinne Gulas (34), 1979-80
2.	121	Suzie McConnell (33), 1984-85
3.	82	Chris Gulas (34), 1979-80
4.	72	Kelly Mazzante (29), 2000-01
5.	62	Tanisha Wright (35), 2001-02
6.	61	Vanessa Paynter (29), 1983-84
7.	59	Leilani Kapinus (29), 2021-22
	59	Nancy Kuhl (14), 1975-76
9.	57	Maggie Lucas (35), 2010-11
10.	56	Brianne O'Rourke (29), 2005-06

Career (Games)

1.	507	Suzie McConnell (128), 1985-88
2.	325	Alex Bentley (131), 2010-13
3.	314	Helen Darling (126), 1997-2000
4.	310	Jess Strom (133), 2002-05
5.	293	Tina Nicholson (124), 1993-96
6.	289	Kelly Mazzante (133), 2001-04
7.	267	Tanisha Wright (134), 2002-05
8.	257	Nancy Kuhl (89), 1975-79
9.	247	Corinne Gulas (63), 1980-81
10.	237	Maggie Lucas (132), 2011-14
11.	224	Kahadeejah Herbert (126), 1982-85
12.	223	Tanya Garner (117), 1987-91
13.	217	Carol Walderman (74), 1981-83
14.	215	Sue Martin (106), 1976-80
15.	196	Brianne O'Rourke (120), 2006-09
16.	187	Siyeh Frazier (115), 2016-20
	187	Annie Troyan (81), 1981-83
18.	182	Dana Eikenberg (122), 1989-92
	182	Vanessa Paynter (103), 1984-87
20.	180	Susan Robinson (122), 1989-92

Career Average (Games)

1.	4.0	Suzie McConnell (128), 1985-88
2.	3.9	Corinne Gulas (63), 1980-81
3.	2.9	Carol Walderman (74), 1981-83
	2.9	Nancy Kuhl (89), 1976-79
5.	2.6	Leilani Kapinus (60), 2021-23
	2.6	Dara Taylor (64), 2013-14
7.	2.5	Helen Darling (126), 1997-2000
	2.5	Alex Bentley (131), 2010-13
9.	2.4	Tina Nicholson (124), 1993-96
10.	2.3	Jess Strom (133), 2002-05
	2.3	Annie Troyan (81), 1981-83

BLOCKED SHOTS RECORDS

Game

1.	8	Reicina Russell vs. Michigan State, 1/4/04
8		Kim Calhoun vs. Minnesota, 2/18/96
3.	7	Anna Camden, at Michigan State, 2/21/22
7		Talia East vs. Purdue, 1/12/14
7		Talia East at South Carolina, 11/20/11
7		Nikki Greene vs. Purdue, 1/28/10
7		Amanda Brown vs. Ohio State, 1/11/07
7		Reicina Russell at North Carolina, 12/30/03
7		Andrea Garner vs. Auburn, 12/11/99
7		Tina Henry vs. Temple, 1/9/91
7		Kahadeejah Herbert vs. Boston, 1/22/83
7		Mary Donovan vs. Delaware, 2/15/80
7		Mary Donovan vs. Slippery Rock, 2/20/79

Season (Games)

1.	89	Kim Calhoun (34), 1995-96
2.	87	Reicina Russell (34), 2003-04
3.	78	Andrea Garner (35), 1999-2000
	78	Kim Calhoun (30), 1994-95
5.	77	Kim Calhoun (31), 1993-94
6.	75	Nikki Greene (35), 2010-11
7.	73	Mary Donovan (24), 1978-79
8.	72	Mary Donovan (34), 1979-80
9.	57	Amanda Brown (29), 2005-06
10.	55	Nikki Greene (31), 2009-10

Career (Games)

1.	268	Kim Calhoun (120), 1993-96
2.	215	Nikki Greene (131), 2010-13
3.	192	Mary Donovan (110), 1977-81
4.	189	Rashana Barnes (127), 1999-2002
5.	185	Andrea Garner (126), 1997-2000
6.	172	Amanda Brown (92), 2004-07
7.	140	Tina Henry (111), 1990-93
8.	120	Tori Waldner (123), 2012-15
9.	119	Candice Agee (118), 2013-16
10.	102	Talia East (111), 2011-14
11.	94	Jess Brungo (133), 2001-04
12.	92	Bethany Collins (126), 1985-88
13.	89	Kathy Phillips (90), 1989-92
14.	87	Reicina Russell (34), 2003-04
	87	Vicki Link (123), 1984-87
16.	81	Kahadeejah Herbert (126), 1982-85
17.	75	Tyra Grant (122), 2007-10
18.	68	Kelly Mazzante (133), 2001-04
19.	67	Janessa Wolff (90), 2008-10
20.	66	Adrie DeVries (117), 1987-90

Season Average (Games)

1.	3.0	Mary Donovan (24), 1978-79
2.	2.6	Kim Calhoun (34), 1995-96
	2.6	Kim Calhoun (30), 1994-95
	2.6	Reicina Russell (34), 2003-04
5.	2.5	Kim Calhoun (31), 1993-94
6.	2.3	Mary Donovan (32), 1979-80
7.	2.2	Andrea Garner (35), 1999-2000
8.	2.1	Nikki Greene (35), 2010-11
9.	2.0	Amanda Brown (29), 2005-06
10.	1.8	Candice Agee (29), 2014-15
	1.8	Rashana Barnes (29), 2000-01

Freshman Season (Games)

1.	87	Reicina Russell (34), 2003-04
2.	55	Nikki Greene (31), 2009-10
3.	36	Rashana Barnes (30), 1998-99
4.	33	Leilani Kapinus (29), 2021-22
5.	29	Lauren Ebo (29), 2018-19
6.	25	Kahadeejah Herbert (30), 1981-82
7.	24	Kim Calhoun (25), 1992-93
8.	23	Andrea Garner (27), 1996-97
9.	20	Tyra Grant (31), 2006-07
	20	Tanisha Wright (35), 2001-02
10.	19	Janessa Wolff (31), 2007-08
	19	Mary Donovan (26), 1977-78

Career Average (Games)

1.	2.6	Reicina Russell (34), 2004
2.	2.2	Kim Calhoun (120), 1993-96
3.	1.7	Mary Donovan (110), 1978-81
4.	1.6	Nikki Greene (131), 2010-13
5.	1.5	Rashana Barnes (127), 1999-2002
	1.5	Andrea Garner (126), 1997-2000
7.	1.4	Amanda Brown (123), 2004-07
8.	1.3	Tina Henry (111), 1990-93
9.	1.1	Leilani Kapinus (60), 2021-23
10.	1.1	Jacquelynn Shook (43), 2001-02

YEAR-BY-YEAR - TEAM

YEAR	GP	W-L	TOTAL			3-POINT			REBOUNDS			Point										Reb. Mar.	
			FG	FGA	%	FG	FGA	%	FT	FTA	%	Reb	Avg	PF	FO	Ast	TO	Blk	Stl	Pts	Avg		Diff.
22-23	31	14-17	818	1921	.426	192	579	.332	367	527	.696	1073	34.6	555	10	467	522	82	348	2195	70.8	-1.3	-3.0
21-22	29	11-18	770	1790	.430	188	622	.302	319	426	.749	963	33.2	460	8	399	452	128	277	2047	70.6	-4.3	-6.8
20-21	24	9-15	649	1568	.414	194	569	.341	248	362	.685	904	37.7	371	9	356	370	62	184	1740	72.5	-3.5	.1.7
19-20	20	7-23	715	1822	.392	160	515	.311	409	555	.737	1116	37.2	519	9	322	568	96	245	1999	66.6	-9.5	-1.4
18-19	30	12-18	718	1833	.392	167	559	.299	428	581	.737	1067	35.6	545	14	367	413	111	232	2031	67.7	-2.8	-3.9
17-18	32	16-16	773	1956	.395	192	605	.317	461	637	.724	1145	35.8	515	10	399	429	144	268	2199	68.7	-0.8	-4.2
16-17	32	21-11	858	2003	.428	193	569	.339	416	592	.703	1263	39.5	593	11	426	417	98	217	2325	72.7	+6.8	+3.2
15-16	31	12-19	801	1924	.416	152	452	.336	418	574	.728	1124	36.3	625	23	378	450	104	254	2172	70.1	-2.5	-2.3
14-15	30	6-24	731	1830	.399	74	291	.254	350	552	.634	1257	41.9	599	18	409	552	148	219	1886	62.9	-7.9	+2.7
13-14	32	24-8	847	2022	.419	117	368	.318	592	766	.773	1405	43.9	629	9	411	518	150	272	2403	75.1	+8.2	+7.0
12-13	32	26-6	867	2036	.426	154	393	.392	468	637	.735	1328	41.5	610	11	387	487	152	360	2356	73.6	+14.6	+5.2
11-12	33	26-7	908	2105	.431	158	436	.362	524	713	.735	1389	42.1	581	8	421	475	131	302	2498	75.7	+13.2	+1.8
10-11	35	25-10	979	2218	.441	228	549	.415*	506	671	.754	1420	40.6	629	21	447	584	131	349	2692	76.9	+9.3	+5.5
09-10	31	17-14	741	1859	.399	118	376	.314	454	626	.725	1254	40.5	557	14	384	537	153	240	2054	66.3	+1.5	+1.0
08-09	29	11-18	708	1768	.400	124	403	.308	315	483	.652	1128	38.9	516	13	362	513	94	250	1855	64.0	+0.7	+0.2
07-08	31	13-18	691	1725	.401	125	412	.303	457	601	.760	1088	35.1	520	6	384	477	114	173	1964	63.4	-5.4	-1.6
06-07	31	15-16	681	1650	.413	115	344	.334	493	684	.721	1129	36.4	556	10	382	540	108	221	1970	63.5	0.0	+2.3
05-06	29	13-16	686	1564	.439	91	288	.316	463	611	.758	1061	36.6	528	15	378	495	122	194	1926	66.4	+0.6	+3.9
04-05	30	19-11	739	1758	.420	132	395	.334	466	599	.778	1098	36.6	528	17	393	415	95	292	2076	69.2	+1.0	+6.0
03-04	34	28-6	853	1960	.435	189	595	.318	478	611	.782	1248	36.7	579	7	497	447	176	303	2373	69.8	+12.4	+4.1
02-03	35	26-9	988	2151	.459	228	660	.345	476	610	.780	1204	34.4	612	7	602	484	109	365	2680	76.6	+10.4	+0.5
01-02	35	23-12	952	2204	.432	166	483	.344	509	666	.764	1342	38.3	628	18	575	534	184	317	2579	73.7	+7.6	+0.9
00-01	29	19-10	808	1836	.440	172	471	.365	505	685	.737	1185	40.9	540	14	505	501	130	263	2293	79.1	+9.0	+5.8
99-00	35	30-5	988	2225	.444	179	481	.372	508	701	.725	1455	41.6	520	6	668	565	160	365	2663	76.1	+16.0	+4.3
98-99	30	22-8	826	1886	.438	150	382	.393	530	792	.669	1270	42.3	499	9	509	550	125	306	2332	77.7	+13.4	+6.4
97-98	34	21-13	862	2046	.421	118	367	.322	544	821	.663	1274	37.5	597	12	515	622	73	351	2386	70.2	+3.4	+1.8
96-97	27	15-12	718	1669	.430	105	315	.333	406	594	.684	1102	40.8	495	7	413	556	69	250	1947	72.1	+2.4	+2.3
95-96	34	27-7	996	2124	.469	164	482	.340	488	700	.697	1290	37.9	637	9	603	591	131	328	2644	77.8	+9.8	-1.3
94-95	31	26-5	910	2014	.452	120	399	.301	475	654	.726	1275	41.1	553	8	548	502	146	335	2415	77.9	+13.7	+1.3
93-94	31	28-3	930	2058	.452	158	455	.347	562	756	.743	1300	41.9	586	17	515	485	117	402	2580	83.2	+19.8	+3.3
92-93	28	22-6	874	1892	.462	95	299	.318	470	638	.737	1207	43.1	500	7	451	437	93	286	2313	82.6	+14.6	+6.6
91-92	31	24-7	917	2001	.458	102	302	.338	515	665	.774	1348	43.5	560	6	541	521	72	337	2451	79.1	+16.8	+7.5
90-91	31	29-2*	1014	2084	.487	156	425	.367	540	692	.780*	1350	43.5	522	5	593	494	112	386	2724	87.9	+28.2*	+9.8
89-90	32	25-7	1015	2159	.470	138	362	.381	539	704	.766	1346	42.1	586	9	598	546	84	339	2707	84.6	+15.6	+4.3
88-89	28	14-14	827	1832	.451	77	223	.345	412	556	.741	1139	40.7	535	11	479	529	75	285	2143	76.5	+5.6	+2.2
87-88	33	20-13	994	2207	.450	103	256	.402	422	608	.694	1385	42.0	650	21	574	544	84	324	2513	76.2	+7.8	+2.1
86-87	30	23-7	955	1935	.494	51	123	.415	386	520	.730	1156	38.5	544	12	670	497	119	296	2347	78.2	+10.8	+0.2
85-86	32	24-8	1000	1989	.503	—	—	—	414	581	.713	1224	38.3	569	12	660	574	99	365	2414	75.4	+12.0	+2.7
84-85	33	28-5	1158	2317	.500	—	—	—	630	871	.723	1416	42.9	642	9	698	559	82	445	2946	89.3	+26.2	+6.3
83-84	32	19-12	1010	2151	.470	—	—	—	495	705	.702	1274	41.1	615	19	517	545	79	345	2515	81.1	+10.8	+4.7
82-83	33	26-7	1040	2147	.484	—	—	—	602	834	.722	1459	43.9	661	26	628	710	103	330	2682	81.3	+13.2	+9.7
81-82	30	24-6	969	1996	.485	—	—	—	523	764	.685	1278	42.6	461	11	542	553	68	343	2461	82.0	+14.6	+6.4
80-81	28	19-9	962	2025	.475	—	—	—	476	714	.667	1250	43.1	638	24	493	701	81	437	2400	82.8	+13.9	+3.5
79-80	34	20-14	1068	2357	.453	—	—	—	344	524	.656	1437	42.2	668	20	616	770	139	380	2480	72.9	+4.7	+1.7
78-79	29	21-8	1052	2182	.469	—	—	—	271	399	.679	1317	45.3	497	13	438	537	99	290	2321	80.0	+17.8	+6.4
77-78	26	21-5	883	1982	.445	—	—	—	312	462	.675	1402	53.9	514	10	381	601	74	332	2078	79.9	+16.1	+12.7
76-77	21	13-8	694	1521	.456	—	—	—	253	376	.672	1095	52.1	383	7	261	503	30	204	1641	78.1	+12.3	+11.7
75-76	20	10-10	590	1511	.390	—	—	—	174	328	.530	959	48.0	317	4	228	—	—	—	1354	67.7	+6.8	+9.2
74-75	14	7-7	403	1094	.368	—	—	—	126	222	.567	606	43.2	198	4	—	—	—	—	932	66.5	+6.5	+0.7

* - Led NCAA Division I

RECORDS

YEAR-BY-YEAR - INDIVIDUAL

Scoring

Year	Player	G	FGM	FTM	Pts.	Avg.
22-23	Makenna Marisa	31	189	491	541	17.5
21-22	Makenna Marisa	29	224	523	645	22.2
20-21	Johnasia Cash	24	136	56	329	13.7
19-20	Kamaria McDaniel, Jr.	30	199	498	594	19.8
18-19	Teniya Page, Sr.	27	161	153	519	19.2
17-18	Teniya Page, Jr.	27	163	137	498	18.4
16-17	Teniya Page, So.	31	209	136	618	19.9
15-16	Teniya Page, Fr.	31	164	109	473	15.3
14-15	Lindsey Spann, Fr.	29	144	59	384	13.2
13-14	Maggie Lucas, Sr.	32	207	185	672	21.0
12-13	Maggie Lucas, Jr.	32	210	126	644	20.1
11-12	Maggie Lucas, So.	33	202	156	642	19.5
10-11	Maggie Lucas, Fr.	35	180	80	552	15.8
09-10	Tyra Grant, Sr.	31	186	176	597	19.3
08-09	Tyra Grant, Jr.	29	201	110	567	19.6
07-08	Tyra Grant, So.	31	153	86	428	13.8
06-07	Tyra Grant, Fr.	31	147	119	452	14.6
05-06	Amanda Brown, Jr.	29	160	270	453	15.6
04-05	Tanisha Wright, Sr.	30	214	147	578	19.3
03-04	Kelly Mazzante, Sr.	34	243	103	681	20.0
02-03	Kelly Mazzante, Jr.	35	292	674	837	23.9
01-02	Kelly Mazzante, So.	35	333	716	872	24.9*
00-01	Kelly Mazzante, Fr.	29	203	434	529	18.2
99-00	Andrea Garner, Sr.	35	210	440	516	14.7
98-99	Andrea Garner, Jr.	30	173	346	433	14.4
97-98	Andrea Garner, So.	34	200	73	473	13.9
96-97	Angie Potthoff, Sr.	27	213	100	527	19.5
95-96	Angie Potthoff, Jr.	31	240	93	575	18.5
94-95	Angie Potthoff, So.	29	215	79	515	17.8
93-94	Helen Holloway, Sr.	30	159	102	437	14.6
92-93	Katina Mack, So.	27	175	85	448	16.6
91-92	Susan Robinson, Sr.	31	220	98	557	18.0
90-91	Susan Robinson, Jr.	31	215	117	560	18.1
89-90	Susan Robinson, So.	32	235	161	633	19.8
88-89	Susan Robinson, Fr.	28	196	111	503	18.0
87-88	Suzie McConnell, Sr.	33	255	116	682	20.7
86-87	Vicki Link, Sr.	30	220	113	553	18.4
85-86	Vicki Link, Jr.	32	188	113	489	15.3
84-85	Kahadeejah Herbert, Sr.	33	219	156	594	18.0
83-84	Kahadeejah Herbert, Jr.	30	182	139	543	18.1
82-83	Kahadeejah Herbert, So.	33	207	134	548	16.6
81-82	Carol Walderman, Jr.	28	209	110	528	18.9
80-81	Carol Walderman, So.	29	217	88	522	18.0
79-80	Corinne Gulas, Fr.	34	185	41	411	12.0
78-79	Jen Bednarek, Jr.	27	247	30	524	19.4
77-78	Jen Bednarek, So.	26	204	33	441	16.9
76-77	Jen Bednarek, Fr.	20	137	16	290	14.5
75-76	Nancy Kuhl, Fr.	14	84	25	193	13.8
74-75	Mag Strittmatter, Fr.	13	102	35	239	18.3

Statistics not formally kept prior to 1974-75 season

* - Led NCAA Division I | † - No Player Qualified

Field Goal Percentage (min. three FG made per game)

Year	Player	FGM	FGA	Pct.
22-23	Leilani Kapinus	126	288	.438
21-22	Ali Brigham	103	186	.554
20-21	Johnasia Cash	136	289	.471
19-20	Siyeh Frazier	153	355	.431
18-19	Alisia Smith	77	168	.458
17-18	Teniya Page	163	399	.409
16-17	Sierra Moore	135	277	.487
15-16	Candice Agee	78	160	.488
14-15	Candice Agee	128	257	.498
13-14	Talia East	98	184	.533
12-13	Nikki Greene	112	231	.485
11-12	Nikki Greene	120	254	.472
10-11	Mia Nickson	126	242	.521
09-10	Alex Bentley	157	353	.445
08-09	Julia Trogele	90	208	.433
07-08	Tyra Grant	153	363	.421
06-07	Amanda Brown	153	258	.593
05-06	Amanda Brown	160	270	.593
04-05	Tanisha Wright	214	517	.414
03-04	Tanisha Wright	196	406	.483
02-03	Tanisha Wright	224	442	.507
01-02	Tanisha Wright	137	202	.454
00-01	Maren Walseth	142	279	.509
99-00	Maren Walseth	193	380	.508
98-99	Andrea Garner	173	346	.500
97-98	Andrea Garner	200	398	.503
96-97	Angie Potthoff	213	381	.559
95-96	Angie Potthoff	240	416	.577
94-95	Angie Potthoff	215	367	.586
93-94	Missy Masley	105	203	.517
92-93	Missy Masley	97	167	.581
91-92	Kathy Phillips	173	328	.527
90-91	Tina Henry	99	164	.604
89-90	Kathy Phillips	139	255	.545
88-89	Susan Robinson	196	380	.516
87-88	Bethany Collins	168	321	.523
86-87	Vicki Link	220	378	.582
85-86	Vicki Link	188	322	.584
84-85	Kahadeejah Herbert	219	377	.581
83-84	Kahadeejah Herbert	139	182	.764
82-83	Kahadeejah Herbert	207	368	.563
81-82	Kahadeejah Herbert	129	234	.551
80-81	Carol Walderman	217	407	.533
79-80	Corinne Gulas	185	367	.504
78-79	Jen Bednarek	247	477	.517
77-78	Betty McGuire	91	180	.509
76-77	Jen Bednarek	137	261	.524
75-76	Toni Clarke	73	157	.465
74-75	Loretta Adams	65	156	.416

3-Point FG Percentage (min. two attempts per game)

Year	Player	M	A	Pct.
22-23	Shay Ciezki	64	154	.416
21-22	Niya Beverly	21	60	.350
20-21	Tova Sabel	22	48	.458
19-20	Anna Camden	39	106	.368
18-19	Amari Carter	41	124	.331
17-18	Kamaria McDaniel	31	90	.344
16-17	Teniya Page	64	145	.441
15-16	Teniya Page	36	88	.409
14-15	Lindsey Spann	37	117	.316
13-14	Maggie Lucas	73	205	.356
12-13	Maggie Lucas	98	212	.462
11-12	Maggie Lucas	82	200	.410
10-11	Maggie Lucas	112	263	.426
09-10	Tyra Grant	49	153	.320
08-09	Tyra Grant	55	150	.367
07-08	Tyra Grant	36	108	.333
06-07	Adrienne Squire	30	80	.375
05-06	Adrienne Squire	49	136	.360
04-05	Jess Strom	58	150	.387
03-04	Jess Strom	45	127	.354
02-03	Jennifer Brenden	41	99	.414
01-02	Jess Strom	42	106	.396
00-01	Jess Brungo	27	62	.435
99-00	Lisa Shepherd	70	163	.429
98-99	Lisa Shepherd	67	149	.450
97-98	Christine Portland	37	103	.359
96-97	Tara Macciocco	33	83	.398
95-96	Tiffany Longworth	60	156	.385
94-95	Tiffany Longworth	53	172	.308
93-94	Tina Nicholson	36	89	.404
92-93	Jen Kretchmar	22	56	.393
91-92	Lynn Dougherty	37	91	.407
90-91	Tanya Garner	24	56	.429
89-90	Dana Eikenberg	32	76	.421
88-89	Tanya Garner	43	108	.398
87-88	Suzie McConnell	56	140	.400
86-87	Lisa Faloon	34	62	.548

Free Throw Percentage (min. two FT made per game)

Year	Player	M	A	Pct.
22-23	Makenna Marisa	103	135	.763
21-22	Makenna Marisa	138	165	.836
20-21	Makenna Marisa	53	64	.828
19-20	Siyeh Frazier	73	95	.768
18-19	Teniya Page	153	195	.785
17-18	Teniya Page	137	170	.806
16-17	Teniya Page	136	170	.800
15-16	Lindsey Spann	57	65	.877
14-15	Kalayah Mitchell	71	99	.717
13-14	Maggie Lucas	185	195	.949
12-13	Maggie Lucas	126	140	.900
11-12	Maggie Lucas	156	176	.886
10-11	Maggie Lucas	80	92	.870
09-10	Julia Trogele	67	81	.827
08-09	Tyra Grant	110	144	.764
07-08	Brianne O'Rourke	98	117	.838
06-07	Kam Gissendanner	89	106	.840
05-06	Adrienne Squire	80	83	.964*
04-05	Jess Strom	129	148	.872
03-04	Tanisha Wright	104	125	.832
02-03	Jess Strom	71	81	.877
01-02	Kelly Mazzante	144	177	.814
00-01	Lisa Shepherd	146	176	.830
99-00	Helen Darling	131	169	.775
98-99	Lisa Shepherd	73	95	.768
97-98	Lisa Shepherd	89	106	.840
96-97	Shauntai Hall	51	70	.729
95-96	Angie Potthoff	93	121	.769
94-95	Tina Nicholson	92	109	.844
93-94	Helen Holloway	102	123	.829
92-93	Helen Holloway	70	81	.864
91-92	Susan Robinson	98	108	.907
90-91	Susan Robinson	117	132	.886
89-90	Susan Robinson	161	182	.885
88-89	Susan Robinson	111	135	.822
87-88	Suzie McConnell	116	143	.811
86-87	Vicki Link	113	138	.819
85-86	Suzie McConnell	86	109	.789
84-85	Lorraine McGirt	76	101	.752
83-84	Kahadeejah Herbert	139	182	.764
82-83	Kahadeejah Herbert	134	184	.728
81-82	Carol Walderman	110	140	.786
80-81	Carol Walderman	88	114	.772
79-80	Janet Gabriel	41\$	53	.773
78-79	Nancy Kuhl	43\$	50	.860
77-78	Nancy Kuhl	53	68	.779
76-77	Betty McGuire	46	65	.707
75-76	Nancy Carlson	29	41	.707
74-75	Mag Strittmatter	35	69	.507

Statistics not formally kept prior to 1974-75 season

* - Led NCAA Division I | \$ - No Player Qualified

RECORDS

Rebounds

Year	Player	Reb.	Avg.
22-23	Leilani Kapinus	208	6.7
21-22	Leilani Kapinus	165	5.7
20-21	Johnasia Cash	211	8.8
19-20	Siyeh Frazier	158	5.3
18-19	Lauren Ebo	169	5.8
17-18	De'Janae Boykin	219	7.6
16-17	Kaliyah Mitchell	186	5.8
15-16	Peyton Whitted	256	8.3
14-15	Kaliyah Mitchell	209	7.0
13-14	Talia East	237	7.4
12-13	Nikki Greene	271	8.5
11-12	Nikki Greene	259	7.8
10-11	Nikki Greene	272	7.8
09-10	Julia Trogele	193	6.2
08-09	Julia Trogele	177	6.3
07-08	Kam Gissendanner	202	6.5
06-07	Amanda Brown	317	10.2
05-06	Amanda Brown	212	7.3
04-05	Ashli Schwab	192	6.4
03-04	Reicina Russell	228	6.7
02-03	Jess Brungo	219	6.3
01-02	Rashana Barnes	243	6.9
00-01	Maren Walseth	214	7.4
99-00	Andrea Garner	302	8.6
98-99	Andrea Garner	254	8.5
97-98	Andrea Garner	294	8.6
96-97	Angie Potthoff	299	11.1
95-96	Angie Potthoff	283	9.1
94-95	Angie Potthoff	282	9.7
93-94	Helen Holloway	219	7.3
92-93	Helen Holloway	198	7.1
91-92	Susan Robinson	246	7.9
90-91	Susan Robinson	261	8.4
89-90	Susan Robinson	302	9.4
88-89	Susan Robinson	261	9.3
87-88	Bethany Collins	241	7.3
86-87	Vicki Link	302	10.1
85-86	Vicki Link	306	9.6
84-85	Kahadeejah Herbert	283	8.6
83-84	Kahadeejah Herbert	280	9.3
82-83	Kahadeejah Herbert	272	8.2
81-82	Kahadeejah Herbert	268	8.9
80-81	Cheryl Ellison	239	8.2
79-80	Mary Donovan	227	7.0
78-79	Mary Donovan	253	10.5
77-78	Mag Strittmatter	260	10.3
76-77	Mag Strittmatter	224	10.6
75-76	Mag Strittmatter	210	10.5
74-75	Mag Strittmatter	126	15.3

Assists

Year	Player	Ast.	Avg.
22-23	Makenna Marisa	129	4.2
21-22	Makenna Marisa	123	4.2
20-21	Makenna Marisa	121	5.0
19-20	Kamaria McDaniel	92	3.1
18-19	Teniya Page	99	3.7
17-18	Amari Carter	116	3.6
16-17	Amari Carter	134	4.2
15-16	Teniya Page	131	4.2
14-15	Sierra Moore	116	3.8
13-14	Dara Taylor	154	4.8
12-13	Alex Bentley	112	3.5
11-12	Alex Bentley	156	4.7
10-11	Alex Bentley	174	5.0
09-10	Alex Bentley	125	4.0
08-09	Brianne O'Rourke	131	4.5
07-08	Brianne O'Rourke	147	4.7
06-07	Brianne O'Rourke	133	4.3
05-06	Brianne O'Rourke	149	5.1
04-05	Jess Strom	135	4.7
03-04	Jess Strom	184	5.4
02-03	Jess Strom	222	6.3
01-02	Jess Strom	235	6.7
00-01	Ashley Luke	126	4.3
99-00	Helen Darling	274	7.8*
98-99	Helen Darling	146	4.9
97-98	Helen Darling	172	5.1
96-97	Helen Darling	119	4.4
95-96	Tina Nicholson	283	8.3
94-95	Tina Nicholson	250	8.1
93-94	Tina Nicholson	193	6.2
92-93	Tina Nicholson	100	3.6
91-92	Dana Eikenberg	164	5.3
90-91	Dana Eikenberg	147	4.7
89-90	Dana Eikenberg	149	4.7
88-89	Dana Eikenberg	107	3.8
87-88	Suzie McConnell	293	8.9
86-87	Suzie McConnell	355	11.8*
85-86	Suzie McConnell	338	10.6*
84-85	Suzie McConnell	321	9.7
83-84	Joanie O'Brien	100	3.2
82-83	Annie Troyan	291	8.8
81-82	Annie Troyan	236	7.9
80-81	Corinne Gulas	144	5.0
79-80	Corinne Gulas	235	6.9
78-79	Nancy Kuhl	195	6.7
77-78	Nancy Kuhl	164	6.6
76-77	Nancy Kuhl	105	5.0
75-76	Nancy Kuhl	64	4.6

Statistics not formally kept prior to 1974-75 season

* - Led NCAA Division I | † - No Player Qualified

Steals

Year	Player	Stl.	Avg.
22-23	Leilani Kapinus	97	3.1
21-22	Leilani Kapinus	59	2.0
20-21	Shay Hagans	38	1.6
19-20	Siyeh Frazier	71	2.4
18-19	Siyeh Frazier	48	1.6
17-18	Ainari Carter	84	2.6
16-17	Teniya Page	38	1.2
	Kalayah Mitchell	38	1.2
15-16	Brianna Banks	48	1.6
14-15	Kalayah Mitchell	45	1.5
13-14	Dara Taylor	87	2.7
12-13	Alex Bentley	109	3.4
11-12	Alex Bentley	98	3.0
10-11	Alex Bentley	69	2.0
09-10	Tyra Grant	57	1.8
08-09	Mashea Williams	36	1.5
07-08	Mashea Williams	39	1.3
06-07	Brianne O'Rourke	67	2.2
05-06	Brianne O'Rourke	56	1.9
04-05	Jess Strom	87	3.0
03-04	Jess Strom	98	2.9
02-03	Tanisha Wright	90	2.6
01-02	Kelly Mazzante	68	1.9
00-01	Kelly Mazzante	72	2.5
99-00	Helen Darling	100	2.9
98-99	Helen Darling	79	2.6
97-98	Helen Darling	88	2.6
96-97	Angie Potthoff	53	1.9
95-96	Tina Nicholson	77	2.3
94-95	Tina Nicholson	89	2.9
93-94	Tina Nicholson	76	2.5
92-93	Tina Nicholson	51	1.8
91-92	Carla Coleman	63	2.0
90-91	Tanya Garner	71	2.3
89-90	Tanya Garner	61	1.9
88-89	Tanya Garner	62	2.2
87-88	Suzie McConnell	128	3.9
86-87	Suzie McConnell	131	4.4
85-86	Suzie McConnell	127	4.0
84-85	Suzie McConnell	121	3.7
83-84	Vanessa Paynter	61	2.1
82-83	Annie Troyan	73	2.2
81-82	Carol Walderman	83	3.0
80-81	Corinne Gulas	123	4.2
79-80	Corinne Gulas	124	3.6
78-79	Nancy Kuhl	81	2.8
77-78	Nancy Kuhl	77	3.1
76-77	Nancy Kuhl	40	1.9
75-76	Not available		

Blocked Shots

Year	Player	Blk.	Avg.
22-23	Leilani Kapinus	31	1.0
21-22	Leilani Kapinus	33	1.1
20-21	Johnasia Cash	26	1.1
19-20	Lauren Ebo	21	0.7
18-19	Lauren Ebo	29	1.0
17-18	Jaylen Williams	45	1.4
16-17	Kalayah Mitchell	24	0.8
15-16	Candice Agee	32	1.0
14-15	Candice Agee	53	1.8
13-14	Talia East	45	1.4
12-13	Nikki Greene	39	1.2
11-12	Nikki Greene	46	1.4
10-11	Nikki Greene	75	2.1
09-10	Nikki Greene	55	1.8
08-09	Janessa Wolff	33	1.2
07-08	Kam Gissendanner	24	0.8
06-07	Amanda Brown	48	1.5
05-06	Amanda Brown	57	1.9
04-05	Amanda Brown	49	1.6
03-04	Reicina Russell	87	2.6
02-03	Jess Brungo	43	1.3
01-02	Rashana Barnes	49	1.4
00-01	Rashana Barnes	53	1.8
99-00	Andrea Garner	78	2.2
98-99	Andrea Garner	50	1.7
97-98	Andrea Garner	34	1.0
96-97	Andrea Garner	23	0.8
95-96	Kim Calhoun	89	2.6
94-95	Kim Calhoun	78	2.6
93-94	Kim Calhoun	77	2.5
92-93	Tina Henry	42	1.5
91-92	Tina Henry	32	1.1
90-91	Tina Henry	49	1.6
89-90	Kathy Phillips	25	0.8
88-89	Adrie DeVries	22	0.8
87-88	Bethany Collins	29	0.9
86-87	Vicki Link	33	1.1
85-86	Bethany Collins	23	0.7
84-85	Vicki Link	18	0.6
83-84	Andrea Fridley	22	0.8
82-83	Kahadeejah Herbert	33	1.0
81-82	Kahadeejah Herbert	25	0.8
80-81	Mary Donovan	28	1.0
79-80	Mary Donovan	72	2.3
78-79	Mary Donovan	73	3.0
77-78	Mag Strittmatter	21	0.8
76-77	Mag Strittmatter	12	0.6
75-76	Not available		

Statistics not formally kept prior to 1974-75 season

* - Led NCAA Division I | § - No Player Qualified

NCAA TOURNAMENT CHRONOLOGY

Year	Seed	Region	Qualified	Round	Seed/Opponent	Result	Location
1982	4	Midwest	At-Large	1st	#5 Clemson	W, 96-75	University Park, Pa.
				Regional Semifinal	#1 USC	L, 70-73	Knoxville, Tenn.
1983	5	East	A-10 Champion	1st	#4 North Carolina State	W, 94-80	Raleigh, N.C.
				Regional Semifinal	#1 Cheyney	W, 73-72	University Park, Pa.
				Regional Final	#2 Old Dominion	L, 60-74	University Park, Pa.
1984	8	East	A-10 Champion	1st	#1 Old Dominion	L, 65-87	Norfolk, Va.
1985	3	East	A-10 Champion	2nd	#6 North Carolina	W, 98-79	University Park, Pa.
				Regional Semifinal	#2 Ohio State	L, 78-81	Norfolk, Va.
1986	3	East	A-10 Champion	2nd	#6 N.C. State	W, 63-59	University Park, Pa.
				Regional Semifinal	#2 Rutgers	L, 72-85	Philadelphia, Pa.
1987	5	West	At-Large	2nd	#4 Mississippi	L, 75-80	Oxford, Miss.
1988	9	Midwest	At-Large	1st	#8 LaSalle	W, 86-85	Auburn, Ala.
				2nd	#1 Auburn	L, 66-94	Auburn, Ala.
1990	7	East	A-10 Champion	1st	#10 Florida State	W, 83-73	Tallahassee, Fla.
				2nd	#2 Virginia	L, 64-85	Charlottesville, Va.
1991	1	East	A-10 Champion	2nd	#8 James Madison	L, 71-73	University Park, Pa.
1992	3	Midwest	At-Large	2nd	#11 DePaul	W, 77-54	University Park, Pa.
				Regional Semifinal	#2 Mississippi	L, 72-75	Boulder, Colo.
1993	3	East	At-Large	2nd	#6 Georgetown	L, 67-68	University Park, Pa.
1994	1	Midwest	Big Ten Champion	1st	#16 Fordham	W, 94-41	University Park, Pa.
				2nd	#9 Kansas	W, 85-68	University Park, Pa.
				Regional Semifinal	#4 Seton Hall	W, 64-60	Austin, Texas
Regional Final	#6 Alabama	L, 82-96	Austin, Texas				
1995	2	Midwest	Big Ten Champion	1st	#15 Jackson State	W, 75-62	University Park, Pa.
				2nd	#7 N.C. State	L, 74-76	University Park, Pa.
1996	2	West	Big Ten Champion	1st	#15 Youngstown State	W, 94-71	University Park, Pa.
				2nd	#10 Kent	W, 86-59	University Park, Pa.
				Regional Semifinal	#6 Auburn	L, 69-75	Seattle, Wash.
1999	8	West	At-Large	1st	#9 Virginia	W, 82-69	Ruston, La.
				2nd	#1 Louisiana Tech	L, 62-79	Ruston, La.
2000	2	Midwest	At-Large	1st	#15 Youngstown State	W, 83-63	University Park, Pa.
				2nd	#7 Auburn	W, 75-69	University Park, Pa.
				Regional Semifinal	#3 Iowa State	W, 66-65	Kansas City, Mo.
				Regional Final	#1 Louisiana Tech	W, 86-65	Kansas City, Mo.
Final Four	#1 Connecticut	L, 67-89	Philadelphia, Pa.				
2001	6	East	At-Large	1st	#11 TCU	L, 75-77	Ruston, La.
2002	4	Midwest	At-Large	1st	#13 Chattanooga	W, 82-67	University Park, Pa.
				2nd	#5 FIU	W, 96-79	University Park, Pa.
				Regional Semifinal	#1 Connecticut	L, 64-82	Milwaukee, Wis.
2003	4	Midwest	At-Large	1st	#13 Holy Cross	W, 64-33	University Park, Pa.
				2nd	#5 South Carolina	W, 77-67	University Park, Pa.
				Regional Semifinal	#1 Tennessee	L, 58-86	Knoxville, Tenn.
2004	1	East	At-Large	1st	#16 Hampton	W, 79-42	Blacksburg, Va.
				2nd	#8 Virginia Tech	W, 61-48	Blacksburg, Va.
				Regional Semifinal	#5 Notre Dame	W, 55-49	Hartford, Conn.
				Regional Final	#2 Connecticut	L, 49-66	Hartford, Conn.
2005	4	Chattanooga	At-Large	1st	#13 Liberty	L, 70-78	College Park, Md.
2011	6	Philadelphia	At-Large	1st	#11 Dayton	W, 75-66	University Park, Pa.
				2nd	#3 DePaul	L, 73-75	University Park, Pa.
2012	4	Kingston	At-Large	1st	#13 UTEP	W, 85-77	Baton Rouge, La.
				2nd	#5 LSU	W, 90-80	Baton Rouge, La.
				Regional Semifinal	#1 Connecticut	L, 59-77	Kingston, R.I.
2013	3	Spokane	At-Large	1st	#14 Cal Poly	W, 85-55	Baton Rouge, La.
				2nd	#6 LSU	L, 66-71	Baton Rouge, La.
2014	3	Palo Alto	At-Large	1st	#14 Wichita State	W, 62-56	University Park, Pa.
				2nd	#11 Florida	W, 83-61	University Park, Pa.
				Regional Semifinal	#2 Stanford	L, 57-82	Palo Alto, Calif.

NCAA TOURNAMENT RECORDS

Individual

Points:	35; Vicki Link vs. Mississippi, 3/13/87
Field Goals:	15; Vicki Link vs. Mississippi, 3/13/87
Field Goal Attempts:	28; Alex Bentley vs. Dayton, 3/19/11
Field Goal Pct. (min. 5 att.):	1.000; Three Times; last: Nikki Greene (5-5) vs. Cal Poly, 3/24/13
3-Point Field Goals:	6; Kelly Mazzante vs. FIU, 3/17/02
3-Point Field Goal Attempts:	12; Maggie Lucas vs. Florida, 3/25/14
3-Point Field Goal Pct. (min. 4 att.):	.800; Jess Strom (4-5) vs. Connecticut, 3/23/02
Free Throws:	.800; Lisa Shepherd (4-5) vs. Louisiana Tech, 3/14/99
Free Throw Attempts:	11; Maggie Lucas at LSU, 3/20/12
Free Throw Pct. (min. 5 made):	13; Three Times; last: Helen Darling vs. Virginia, 3/12/99
Rebounds:	100.0; 12 Times; last: Maggie Lucas (11-11) at LSU, 3/20/12
Assists:	16; Nikki Greene at LSU, 3/26/13
Steals:	6; Four Times; last: Carla Coleman vs. Fordham, 3/19/94
Blocks:	*19; Annie Troyan vs. NC State, 3/19/83
	6; Amanda Brown vs. Hampton, 3/21/04
	6; Andrea Garner vs. Auburn, 3/19/00

Team

Points:	98; vs. North Carolina, 3/17/85
Field Goals:	40; vs. Clemson, 3/12/82
Field Goal Attempts:	83; at Old Dominion, 3/16/84
Field Goal Pct.:	.661; vs. NC State (39-59), 3/19/83
3-Point Field Goals:	11; vs. Alabama, 3/26/94
3-Point Field Goal Attempts:	30; vs. Alabama, 3/26/94
3-Point Field Goal Pct.:	.636; at Louisiana Tech (7-11), 3/14/99
Free Throws:	27; vs. Virginia, 3/12/99
Free Throw Attempts:	42; vs. Kansas, 3/19/94
Free Throw Pct. (min. 10 att.):	.928; at Old Dominion (13-14), 3/16/84
Rebounds:	54; vs. Fordham, 3/16/94
Assists:	34; at NC State, 3/19/83
Steals:	16; vs. Hampton, 3/21/04
Blocks:	11; vs. Hampton, 3/21/04

* - NCAA Tournament record

NCAA TOURNAMENT BREAKDOWN

Penn State By Round

NCAA 1st Round Record:	16-3
NCAA 2nd Round Record:	11-9
NCAA Regional Semifinal:	4-9
NCAA Regional Final:	1-3
NCAA Final Four:	0-1
Record Breakdown	32-25

Penn State By Site

Home:	19-5
Away:	4-8
Neutral:	9-12

Individual (Opponents)

Points:	43; Barbara Kennedy, Clemson, 3/12/82
Field Goals:	20; Barbara Kennedy, Clemson, 3/12/82
Field Goals Attempts:	32; Barbara Kennedy, Clemson, 3/12/82
Field Goal Pct. (min 6 att.):	100.0; Sandra Giddins, Cheyney (6-6), 3/24/83
3-Point Field Goals:	6; Leslie Majewski, Youngstown State, 3/17/00
3-Point FG Attempts:	12; Twice; last: Tamicha Jackson, Louisiana Tech, 3/27/00
3-Point FG Pct. (min. 2 att.):	100.0; Five Times; last: Rima Margeviciute, Liberty (2-2), 3/20/05
Free Throws:	11; Angela Aycock, Kansas, 3/19/94
Free Throw Attempts:	13; Katie Feenstra, Liberty, 3/20/05
Free Throw Pct. (min. 6 att.):	100.0; Nine Times; last: Alex Harden, Wichita State (6-6), 3/23/14
Rebounds:	18; Sharon Stewart, Auburn, 3/20/88
Assists:	12; Sheila Wall, La Salle, 3/16/88
Steals:	6; Le'Tania Severe, Notre Dame, 3/27/04
	6; Robyn Mayo, NC State, 3/19/83
Blocks:	12; Anne Donovan, Old Dominion, 3/26/83

Team (Opponents)

Points:	96; Alabama, 3/26/94
Field Goals:	39; Auburn, 3/20/88
Field Goal Attempts:	77; Louisiana Tech, 3/27/00
Field Goal Pct.:	.560; Clemson (35-63), 3/12/82
3-Point Field Goals:	12; Youngstown State, 3/17/00
3-Point Field Goal Attempts:	29; DePaul, 3/21/11
3-Point Field Goal Pct.:	.600; La Salle (3-5), 3/16/88
Free Throws:	24; Twice; last: Liberty, 3/20/05
Free Throw Attempts:	35; Liberty, 3/20/05
Free Throw Pct. (min. 10 att.):	100.0; Auburn (10-10), 3/19/00
Rebounds:	56; Auburn, 3/20/88
Assists:	31; Old Dominion, 3/16/84
Steals:	16; Louisiana Tech, 3/14/99
Blocks:	15; Old Dominion, 3/26/83

Did You Know

- Penn State has won at least one game in the NCAA Tournament in 19 of 25 appearances.
- The Lady Lions have 13 Sweet Sixteen appearances and four Elite Eight appearances in school history.
- The 1999-2000 squad advanced to the Final Four.

NCAA Tournament Tidbits

- The NCAA Tournament began in 1982 with 32 teams.
- The Tournament expanded to 48 teams in 1989.
- The NCAA field expanded to 64 teams in 1994.
- A First Four group was added in 2022, and the "March Madness" moniker extended to the women's game

WNIT CHRONOLOGY

Year	Seed	Qualified	Round	Seed/Opponent	Result	Location
2018	--	At-Large	1st	Radford	L, 62-63 (OT)	University Park, Pa.
2017	--	At-Large	1st	Ohio	W, 74-65	University Park, Pa.
			2nd	Fordham	W, 70-51	University Park, Pa.
			Regional Semifinal	Virginia Tech	L, 55-64	University Park, Pa.
2010	--	At-Large	1st	Hofstra	L, 68-76	University Park, Pa.
1998	--	At-Large	1st	Villanova	W, 68-61	University Park, Pa.
			2nd	St. Joseph's	W, 72-59	University Park, Pa.
			Semifinal	Indiana	W, 70-42	University Park, Pa.
			Final	Baylor	W, 59-56	Waco, Texas

WNIT RECORDS

Individual

Points:	24; Teniya Page vs. Fordham, 3/19/17
	23; Teniya Page vs. Virginia Tech, 3/23/17
	23; Tyra Grant vs. Hofstra, 3/18/10
Field Goals:	9; Teniya Page vs. Fordham, 3/19/17
Field Goal Attempts:	19; Sierra Moore vs. Ohio, 3/17/17
Field Goal Pct. (min. 4 att.):	.727; Helen Darling (8-11) vs. Villanova, 3/13/98
3-Point Field Goals:	3; Five Times: last: Teniya Page vs. Virginia Tech, 3/23/17
3-Point Field Goal Attempts:	9; Tyra Grant vs. Hofstra, 3/18/10
3-Point Field Goals Pct. (min. 4 att.):	.750; Twice: last: Teniya Page (3-4) vs. Virginia Tech, 3/23/17
Free Throws:	8; Tyra Grant vs. Hofstra, 3/18/10
Free Throw Attempts:	10; Tyra Grant vs. Hofstra, 3/18/10
Free Throw Pct. (min. 4 att.):	1.000; Six Times: last: Amari Carter (4-4) vs. Radford, 3/15/18
Rebounds:	12; Andrea Garner vs. Villanova, 3/13/98
Assists:	7; Twice: last: Alex Bentley vs. Hofstra, 3/18/10
Steals:	7; Andrea Garner vs. Indiana, 3/20/98
Blocks:	3; Twice: last: De'Janae Boykin vs. Radford, 3/15/18
	Siyeh Frazier vs. Radford, 3/15/18
Double-Doubles:	Andrea Garner vs. Indiana, 3/20/98 (14 pts., 10 rebs.)
	Andrea Garner vs. Villanova, 3/13/98 (11 pts., 12 rebs.)

Team

Points:	74; vs. Ohio, 3/17/17
Field Goals Made:	28; Twice: last: vs. Ohio, 3/17/17
Field Goal Attempts:	71; vs. Indiana, 3/20/98
Field Goal Pct.:	.491; vs. Fordham (27-55), 3/19/17
3-Point Field Goals:	6; vs. Fordham, 3/19/17
3-Point Field Goal Attempts:	15; Twice: last: vs. Ohio, 3/17/17
3-Point Field Goal Pct.:	.545; vs. Fordham (6-11), 3/19/17
Free Throws Made:	15; Three Times: last: vs. Ohio, 3/17/17
Free Throw Attempts:	24; vs. Ohio, 3/17/17
Free Throw Pct.:	.833; vs. Fordham (10-12), 3/19/17
Rebounds:	49; vs. Ohio, 3/17/17
Assists:	18; vs. Indiana, 3/20/98
Steals:	15; vs. Radford, 3/15/18
Blocks:	10; vs. Radford, 3/15/18

Individual (Opponents)

Points:	26; Lara Webb, Baylor, 3/24/98
Field Goals:	12; Jenn Beisel, Villanova, 3/13/98
Field Goal Attempts:	21; Quiera Lampkins, Ohio, 3/17/17
Field Goal Pct. (min. 4 att.):	.750; Jenn Beisel (12-16), Villanova, 3/13/98
3-Point Field Goals:	5; Lara Webb, Baylor, 3/24/98
3-Point Field Goal Attempts:	13; Hannah Missry, Fordham, 3/19/17
3-Point Field Goals Pct. (min. 4 att.):	.750; Sam Brigham (3-4), Hofstra, 3/18/10
Free Throws:	8; G'mrice Davis, Fordham, 3/19/17
Free Throw Attempts:	9; G'mrice Davis, Fordham, 3/19/17
Free Throw Pct. (min. 4 att.):	.889; G'mrice Davis (8-9), Fordham, 3/19/17
Rebounds:	17; Shante Evans, Hofstra, 3/18/10
Assists:	7; Shanette Lee, Villanova, 3/13/98
Steals:	3; Twice: last: Claudia Quevedo, Radford, 3/15/18
Blocks:	2; Four Times; last: Regan Magarity, Virginia Tech, 3/23/17
Double-Doubles:	G'mrice Davis, Fordham, 3/19/17 (20 pts., 15 rebs.)
	Quiera Lampkins, Ohio, 3/17/17 (19 pts., 12 rebs.)
	Shante Evans, Hofstra, 3/18/10 (14 pts, 17 rebs.)

Team (Opponents)

Points:	76; vs. Hofstra, 3/18/10
Field Goals:	29; vs. Hofstra, 3/18/10
Field Goals Attempts:	65; Twice: last: vs. Fordham, 3/19/17
Field Goal Pct.:	.458; vs. St. Joseph's (22-48), 3/15/98
3-Point Field Goals:	10; Virginia Tech, 3/23/17
3-Point Field Goal Attempts:	29; Twice: last: vs. Fordham, 3/19/17
3-Point Field Goal Pct.:	.500; at Baylor (7-14), 3/24/98
Free Throws:	13; vs. Hofstra, 3/18/10
Free Throws Attempts:	20; vs. Radford, 3/15/18
Free Throw Pct.:	.909; vs. Fordham (10-11), 3/19/17
Rebounds:	45; vs. Hofstra, 3/18/10
Assists:	20; vs. Villanova, 3/13/98
Steals:	13; vs. Radford, 3/15/18
Blocks:	5; vs. Hofstra, 3/18/10

AIAW TOURNAMENT RECORDS

1981

Qualified for the Eastern Mid-Atlantic Regional. Defeated Villanova, 66-62, in first round at Penn State. Lost to Cheyney, 82-69, and Rutgers, 96-79, in Mid-Atlantic Regional in Philadelphia.

1980

Qualified for the Eastern AIAW Mid-Atlantic Regional. Defeated Pittsburgh, 89-61, in first round at Penn State. Lost to Rutgers, 90-73, and Cheyney, 77-56, in Mid-Atlantic Regional in College Park, Md.

1979

Qualified for the Eastern AIAW Mid-Atlantic Regional. Defeated St. Joseph's, 76-62, in first round at College Park, Md. Lost to Rutgers, 88-82, and Cheyney, 75-59, in Mid-Atlantic Regional in Towson, Md.

1978

Qualified for the Eastern AIAW Mid-Atlantic Regional. Lost to Edinboro, 85-81, and Pittsburgh, 80-79, in Mid-Atlantic Regional in Edinboro, Pa.

1977

Qualified for the Eastern AIAW Mid-Atlantic Regional. Defeated Slippery Rock, 72-65, in first round at Penn State. Lost to Immaculata, 81-70, in the Mid-Atlantic Regional in Philadelphia.

1976

Qualified as the host school for the AIAW Championship. Defeated Delaware, 68-56, in the Eastern AIAW Mid-Atlantic Regional at Pittsburgh. Lost at Pittsburgh, 68-60. Lost to Delta State, 88-46, in first round at Penn State. Lost to Southern Connecticut, 63-51, in consolation game.

1975

Qualified for the Eastern AIAW Mid-Atlantic Regional. Lost at Glassboro, 77-66, and defeated Towson, 64-63, at Glassboro in the Mid-Atlantic Regional.

Tournament Record

AIAW Record:	0-2
Eastern AIAW Record:	6-13

1998 WNIT Champs



BIG TEN TOURNAMENT CHRONOLOGY

Seed	Round	Seed/Opponent	Result	Seed	Round	Seed/Opponent	Result
1995; Hinkle Fieldhouse, Indianapolis, Ind.				CHAMPIONS			
1	Quarterfinal	9/Iowa	W, 69-62				
	Semifinal	5/Indiana	W, 72-64				
	Final	7/Ohio State	W, 68-63				
1996; Hinkle Fieldhouse, Indianapolis, Ind.				CHAMPIONS			
2	Quarterfinal	7/Northwestern	W, 85-70				
	Semifinal	6/Ohio State	W, 84-70				
	Final	4/Purdue	W, 71-69				
1997; Hinkle Fieldhouse, Indianapolis, Ind.							
7	First	10/Ohio State	L, 79-80				
1998; RCA Dome, Indianapolis, Ind.				RUNNER-UP			
7	First	10/Northwestern	W, 97-76				
	Quarterfinal	2/Illinois	W, 74-71				
	Semifinal	3/Michigan	W, 87-81 (OT)				
	Final	5/Purdue	L, 49-59				
1999; RCA Dome, Indianapolis, Ind.							
2	Quarterfinal	7/Michigan State	W, 79-74				
	Semifinal	3/Illinois	L, 75-77				
2000; Conseco Fieldhouse, Indianapolis, Ind.				RUNNER-UP			
1	Quarterfinal	9/Ohio State	W, 64-48				
	Semifinal	4/Illinois	W, 81-74				
	Final	3/Purdue	L, 63-71				
2001; Van Andel Arena, Grand Rapids, Mich.							
4	Quarterfinal	5/Michigan	L, 60-66				
2002; Conseco Fieldhouse, Indianapolis, Ind.				RUNNER-UP			
2	Quarterfinal	7/Ohio State	W, 70-55				
	Semifinal	6/Wisconsin	W, 76-62				
	Final	5/Indiana	L, 72-75				
2003; Conseco Fieldhouse, Indianapolis, Ind.							
1	Quarterfinal	8/Indiana	W, 67-64				
	Semifinal	4/Ohio State	L, 61-72				
2004; Conseco Fieldhouse, Indianapolis, Ind.				RUNNER-UP			
1	Quarterfinal	9/Indiana	W, 79-66				
	Semifinal	5/Michigan State	W, 58-54				
	Final	2/Purdue	L, 58-59				
2005; Conseco Fieldhouse, Indianapolis, Ind.							
3	Quarterfinal	6/Iowa	W, 68-66				
	Semifinal	2/Michigan State	L, 76-83				
2006; Conseco Fieldhouse, Indianapolis, Ind.							
8	First Round	9/Wisconsin	W, 80-73				
	Quarterfinal	1/Ohio State	L, 46-64				
2007; Conseco Fieldhouse, Indianapolis, Ind.							
5	Quarterfinal	4/Illinois	W, 73-71				
	Semifinal	1/Ohio State	L, 71-73 (OT)				
2008; Conseco Fieldhouse, Indianapolis, Ind.							
10	First Round	7/Michigan	L, 54-64				
2009; Conseco Fieldhouse, Indianapolis, Ind.							
8	First Round	9/Illinois	L, 49-58				
2010; Conseco Fieldhouse, Indianapolis, Ind.							
6	First Round	11/Minnesota	W, 63-52				
	Quarterfinal	3/Iowa	L, 75-82				
2011; Conseco Fieldhouse, Indianapolis, Ind.				RUNNER-UP			
2	Quarterfinal	7/Purdue	W, 73-61				
	Semifinal	11/Illinois	W, 79-64				
	Final	5/Ohio State	L, 70-84				
2012; Bankers Life Fieldhouse, Indianapolis, Ind.							
1	Quarterfinal	8/Minnesota	W, 78-74				
	Semifinal	4/Purdue	L, 66-68				
2013; Sears Centre, Hoffman Estates, Ill.							
1	Quarterfinal	9/Ohio State	W, 76-66				
	Semifinal	4/Michigan State	L, 46-54				
2014; Bankers Life Fieldhouse, Indianapolis, Ind.							
1	Quarterfinal	8/Ohio State	L, 82-99				
2015; Sears Centre, Hoffman Estates, Ill.							
13	First Round	12/Indiana	L, 63-68				
2016; Bankers Life Fieldhouse, Indianapolis, Ind.							
11	First Round	14/Illinois	W, 75-66				
	Second Round	6/Purdue	L, 59-70				
2017; Bankers Life Fieldhouse, Indianapolis, Ind.							
7	Second Round	10/Minnesota	L, 64-70				
2018; Bankers Life Fieldhouse, Indianapolis, Ind.							
11	First Round	14/Illinois	W, 83-57				
	Second Round	6/Michigan	L, 48-77				
2019; Bankers Life Fieldhouse, Indianapolis, Ind.							
12	First Round	13/Wisconsin	L, 57-65				
2020; Bankers Life Fieldhouse, Indianapolis, Ind.							
14	First Round	11/Minnesota	L, 65-85				
2021; Bankers Life Fieldhouse, Indianapolis, Ind.							
10	First Round	7/Michigan State	L, 66-75				
2022; Gainbridge Fieldhouse, Indianapolis, Ind.							
12	First Round	13/Rutgers	L, 50-75				
2023; Target Center, Minneapolis, Minn.							
13	First Round	12/Minnesota	W, 72-67				
	Quarterfinal	5/Michigan	L, 61-63				

BIG TEN TOURNAMENT RECORDS

Penn State - Individual

Points:	38; Teniya Page vs. Illinois, 2/28/18
Field Goals:	14; Teniya Page vs. Illinois, 2/28/18
Field Goal Attempts:	29; Kelly Mazzante vs. Ohio State, 3/1/02
Field Goal Pct. (min. 12 att.):	.750; Missy Masley (9-12) vs. Indiana, 3/5/95
3-Point Field Goals:	9; Kelly Mazzante vs. Wisconsin, 3/3/02
3-Point Field Goal Attempts:	14; Kelly Mazzante vs. Wisconsin, 3/3/02
3-Pt. Field Goal Pct. (min. 3 att.):	1.000; Jess Strom (3-3) vs. Michigan State, 3/7/04
Free Throws:	12; Julia Trogele vs. Illinois, 3/5/11
Free Throw Attempts:	15; Ariel Edwards vs. Ohio State, 3/7/14
Free Throw Pct. (min. 10 att.):	100.0; Julia Trogele (12-12) vs. Illinois, 3/5/11
	100.0; Tanisha Wright (10-10) vs. Indiana, 3/7/03
Rebounds:	18; Amanda Brown vs. Illinois, 3/2/07
Assists:	12; Helen Darling vs. Illinois, 3/4/00
Steals:	7; Alex Bentley vs. Minnesota, 3/2/12
Blocks:	6; Jaylen Williams vs. Michigan, 3/1/18

Penn State - Team

Points:	97; vs. Northwestern, 2/27/98
Field Goals:	36; vs. Northwestern, 2/27/98
Field Goal Attempts:	75; vs. Indiana, 3/4/02
Field Goal Pct.:	.527; vs. Wisconsin (29-55), 3/3/02
3-Point Field Goals:	10; vs. Wisconsin, 3/3/02
3-Point Field Goal Attempts:	28; vs. Ohio State, 3/9/03
3-Point Field Goal Pct.:	.667; vs. Wisconsin (10-15), 3/3/02
Free Throws:	27; Ohio State, 3/7/14
Free Throw Attempts:	35; Ohio State, 3/7/14
Free Throw Pct.:	.957; vs. Indiana (22-23), 3/7/03
Rebounds:	50; vs. Minnesota, 3/2/17
Assists:	23; vs. Northwestern, 2/27/98
Steals:	18; vs. Illinois, 2/28/99
Blocks:	10; vs. Michigan, 3/1/18

Opponent - Individual

Points:	35; Kristina Divjak, Northwestern, 2/27/98
Field Goals:	13; Jessie Stomski, Wisconsin, 3/3/02
Field Goal Attempts:	24; Maxann Reese, Michigan State, 2/27/99
Field Goal Pct. (min. 8 att.):	.778; Camille Cooper (7-9), Purdue, 3/5/00
3-Point Field Goals:	5; 12 Times; last: Katelynn Flaherty, Michigan, 3/1/18
3-Point Field Goal Attempts:	14; Amber Moore, Illinois, 3/5/11
3-Point Field Goal Pct. (min. 3 att.):	1.000; Katie Gearlds (3-3), Purdue, 3/8/04
Free Throws:	10; Shereka Wright, Purdue, 3/8/04
Free Throw Attempts:	12; Twice; last: Jessica Davenport, Ohio State, 3/4/07
Free Throw Pct. (min. 10 att.):	100.0; Shereka Wright (10-10), Purdue, 3/8/04
Rebounds:	16; Jessie Stomski, Wisconsin, 3/3/02
Assists:	9; Five Times; last: Leigha Brown, Michigan, 3/2/23
Steals:	8; Michelle Duhart, Purdue, 3/2/98
Blocks:	5; Three Times; last: Ashley Adams, Ohio State, 3/6/11

Opponent - Team

Points:	99; Ohio State, 3/7/14
Field Goals:	36; Ohio State, 3/7/14
Field Goal Attempts:	73; Illinois, 3/4/00
Field Goal Percentage:	.621; Ohio State (36-58), 3/7/14
3-Point Field Goals:	11; Twice; last: Minnesota, 3/4/20
3-Point Field Goal Attempts:	25; Iowa, 3/5/10
3-Point Field Goal Pct.:	.588; Michigan (10-17), 3/1/98
Free Throws:	22; Purdue, 3/3/16
Free Throw Attempts:	29; Purdue, 3/3/16
Free Throw Percentage:	.955; Iowa (21-22), 3/5/10
Rebounds:	54; Rutgers, 3/2/22
Assists:	23; Ohio State, 3/7/14
Steals:	13; Twice; last: Purdue, 3/2/98
Blocks:	9; Michigan State, 3/9/13

RECORDS



2017 BIG Ten Tournament

BIG TEN TOURNAMENT LEDGER

Team	W	L	Pct.	Champions
1. Maryland	20	4	.833	2015-16-17-20-21
2. Purdue	46	21	.687	1998-99-2000-03-04-07-08-12-13
3. Ohio State	45	23	.662	1982-2006-09-10-11
4. Iowa	35	25	.583	1997-2001-19-22-23
5. Nebraska	12	11	.522	2014
6. Penn State	28	27	.509	1995-96
7. Michigan State	28	29	.491	2005
8. Rutgers	7	9	.438	
9. Illinois	23	30	.434	
10. Indiana	23	30	.434	2002
11. Michigan	17	30	.362	
12. Northwestern	15	30	.333	
13. Wisconsin	15	30	.333	
14. Minnesota	11	30	.269	

PENN STATE - BY SITE

Hinkle Fieldhouse:	6-1
RCA Dome:	4-2
Van Andel Arena:	0-1
Conseco/Bankers Life Fieldhouse:	16-20
Sears Centre:	1-2
Target Center:	1-1
Overall:	28-27

ALL-TIME NCAA TOURNAMENTS (BY BIG TEN TEAMS)

Maryland	30	82-83-84-86-88-89-90-91-92-93-97-01-04-05-06-07-08-09-11-12-13-14-15-16-17-18-19-21-22-23
Iowa	29	86-87-88-89-90-91-92-93-94-96-97-98-01-02-04-06-08-09-10-11-12-13-14-15-18-19-21-22-23
Purdue	27	89-90-91-92-94-95-96-97-98-99-00-01-02-03-04-05-06-07-08-09-11-12-13-14-16-17-23
Ohio State	27	82-84-85-86-87-88-89-90-93-96-99-03-04-05-06-07-08-09-10-11-12-15-16-17-18-22-23
Rutgers	26	86-87-88-89-90-91-92-93-94-98-99-00-01-03-04-05-06-07-08-09-10-11-12-15-19-21
PENN STATE	25	82-83-84-85-86-87-88-90-91-92-93-94-95-96-99-00-01-02-03-04-05-11-12-13-14
Michigan State	18	91-96-97-03-04-05-06-07-09-10-11-12-13-14-16-17-19-21
Nebraska	15	88-93-96-98-99-00-07-08-10-12-13-14-15-18-22
Michigan	11	90-98-00-01-12-13-18-19-21-22-23
Minnesota	10	94-02-03-04-05-06-08-09-15-18
Illinois	9	82-86-87-97-98-99-00-03-23
Indiana	9	83-94-95-02-16-19-21-22-23
Northwestern	8	82-87-90-91-93-97-15-21
Wisconsin	7	92-95-96-98-01-02-10

ATLANTIC 10 TOURNAMENT CHRONOLOGY

Seed	Round	Seed/Opponent	Result	Seed	Round	Seed/Opponent	Result
1983 Louis Brown Athletic Center, Piscataway, N.J. CHAMPIONS				1987 Louis Brown Athletic Center, Piscataway, N.J.			
1	Quarterfinal	8/Massachusetts	W, 92-53	2	Quarterfinal*	8/Duquesne	W, 99-65
	Semifinal	5/West Virginia	W, 73-55		Semifinal	3/St. Joseph's	L, 55-70
	Final	2/Rutgers	W, 77-74	1988 Louis Brown Athletic Center, Piscataway, N.J.			
1984 Rec Hall, University Park, Pa. CHAMPIONS				4	Quarterfinal*	5/West Virginia	W, 84-49
3	Quarterfinal	6/St. Joseph's	W, 87-70		Semifinal	1/Rutgers	L, 75-93
	Semifinal	2/West Virginia	W, 81-62	1989 Louis Brown Athletic Center, Piscataway, N.J.			
	Final	5/Rhode Island	W, 99-64	4	Quarterfinal*	5/West Virginia	L, 64-76
1985 Alumni Memorial Field House, Philadelphia, Pa. CHAMPIONS				1990 Rec Hall, University Park, Pa. CHAMPIONS			
2	Quarterfinal	7/Rhode Island	W, 102-50	3	Quarterfinal	6/George Washington	W, 77-63
	Semifinal	3/West Virginia	W, 94-69		Semifinal	2/Rutgers	W, 75-74
	Final	4/Temple	W, 96-59		Final	1/St. Joseph's	W, 84-60
1986 West Virginia Coliseum, Morgantown, W.Va. CHAMPIONS				1991 Alumni Memorial Fieldhouse, Philadelphia, Pa. CHAMPIONS			
2	Quarterfinal	7/Massachusetts	W, 88-43	1	Quarterfinal	8/Rhode Island	W, 88-48
	Semifinal	3/St. Joseph's	W, 80-60		Semifinal	4/West Virginia	W, 109-66
	Final	1/Rutgers	W, 84-69		Final	6/St. Joseph's	W, 78-63

All-Time Record: 20-3

* - Games played on campus sites (all games played in Rec Hall)

1986 A-10 Champs



SUZIE McCONNELL

32

G • 1985-88

Pittsburgh, Pa./Seton-LaSalle

1988

WBCA FIRST-TEAM ALL-AMERICAN



- 2008 Women's Basketball Hall of Fame Inductee
- NCAA career leader in assists (1,307)
- 1988 Kodak/WBCA All-American
- 1988 Street & Smith All-American
- Penn State career leader in assists, steals and double-double performances
 - Penn State's No. 8 all-time scorer (1,897 points)
 - Two-time first-team All-Atlantic 10
 - 1985 Atlantic 10 Tournament MVP
 - Three-time Atlantic 10 All-Tournament Team
 - 1988 Olympic Gold Medalist
 - 1992 Olympic Bronze Medalist
 - 1991 World University Games Gold Medalist
 - 1988 Frances Pomeroy Naismith Award - Nation's best player under 5-foot-8
- 1988 NCAA Top Six Award
- Captain, MVP; 1986 U.S. Select Team
- 1985 Atlantic 10 Rookie of the Year
- Starting Point Guard; WNBA's Cleveland Rockers (1998-00)
- 1998 WNBA Newcomer of the Year
- 1998 & 2000 WNBA Sportsmanship Award
- 1998 first-team All-WNBA
- Head Coach; WNBA's Minnesota Lynx (2003-06)
- 2004 WNBA Coach of the Year
- Head Coach; Duquesne University (2007-13)
- Head Coach; University of Pittsburgh (2013-18)
- Three-time PIAA State Champion - Head Coach; Oakland Catholic High School

McCONNELL'S CAREER STATISTICS

YEAR	GP	GS	Min	TOTAL			3-POINT			FT	FTA	%	REBOUNDS				Ast	TO	Blk	Stl	Pts	Avg
				FG	FGA	%	FG	FGA	%				Off	Def	Reb	Avg						
1984-85	33	32	1019	157	343	.458	--	--	--	101	136	.743	--	--	93	2.8	321	149	2	121	415	12.6
1985-86	32	32	1108	148	335	.442	--	--	--	86	109	.789	--	--	94	2.9	338	145	12	127	382	11.9
1986-87	30	30	1105	169	337	.502	12	41	.293	68	94	.723	--	--	141	4.7	355	135	9	131	418	13.9
1987-88	33	33	1250	255	511	.499	56	140	.400	116	143	.811	--	--	165	5.0	293	138	6	128	682	20.7
CAREER	128	127	4482	729	1526	.478	68	181	.376	371	482	.770	--	--	493	3.9	1307	567	29	507	1897	14.8

21 SUSAN ROBINSON

F • 1989-92

Center Point, W.Va./Doddridge County

1992

WBCA FIRST-TEAM ALL-AMERICAN

- 1992 Wade Trophy National Player of the Year
- 1992 Kodak/WBCA All-American
- 1992 first-team USBWA All-American
- 1992 NCAA Top VIII Award
- 1992 first-team Academic All-American
- 1991 USBWA second-team All-American
- 1991 second-team Academic All-American
- 1991 Atlantic 10 Player of the Year
- 1991 ECAC Player of the Year
- 1989 Atlantic 10 Freshman of the Year
- One of two players in school history with 2,000 points and 1,000 rebounds
- Penn State's No. 3 all-time scorer (2,253 points)
- Penn State's No. 2 all-time rebounder (1,070 rebounds)
- Two-time first-team All-Atlantic 10
- Two-time Atlantic 10 All-Tournament team
- Captain of Penn State's first No. 1-ranked team
- Second on Penn State's career free throw percentage list
- Started 122-straight games
- 1990 U.S. Select Team
- 1989 U.S. Junior Team
- NCAA postgraduate scholarship
- Rawlings postgraduate scholarship
- Assistant Coach; Penn State (1994-98, 2004-07)
- Head Coach; St. Francis (Pa.) University (2007-12)
- Head Coach; Providence College (2012-16)
- Director of Athletics; St. Francis (Pa.) University (2016-2020)
- Director of Development and Advancement; St. Joseph's Catholic Academy (2020-present)
- 2017 NCAA Silver Anniversary Award



ROBINSON'S CAREER STATISTICS

YEAR	GP	GS	Min	TOTAL			3-POINT			FT	FTA	%	REBOUNDS				Ast	TO	Blk	Stl	Pts	Avg
				FG	FGA	%	FG	FGA	%				Off	Def	Reb	Avg						
1988-89	28	28	905	196	380	.516	0	0	.000	111	135	.822	--	--	261	9.3	40	69	16	55	503	18.0
1989-90	32	32	1020	235	469	.501	2	6	.333	161	182	.885	--	--	302	9.4	54	67	8	42	633	19.8
1990-91	31	31	873	215	393	.547	13	31	.419	117	132	.886	96	192	261	8.4	59	57	9	43	560	18.1
1991-92	31	31	901	220	430	.512	19	47	.404	98	108	.907	72	174	246	7.9	48	74	5	40	557	18.0
CAREER	122	122	3699	866	1672	.518	34	84	.405	487	557	.874	--	--	1070	8.8	201	267	38	180	2253	18.5

HELEN DARLING

30

G • 1997-2000

Columbus, Ohio/Brookhaven

2000

WBCA FIRST-TEAM ALL-AMERICAN



- 1999-2000 NCAA assists leader (7.83)
- No. 3 at Penn State in career steals (314) and assists (791)
- Only Lady Lion in school history to reach 1,000 points, 600 rebounds and 700 assists
- 2000 Kodak/WBCA first-team All-American
- 2000 Big Ten Player of the Year
- First Lady Lion to earn Big Ten Player of the Year honors
- 2000 Frances Pomeroy Naismith Award - Nation's best player under 5-foot-8
- 1999 & 2000 first-team All-Big Ten
- 2000 Big Ten Tournament MVP
- 2000 USA Today's Co-National Player of the Year
- 2000 NCAA Midwest Regional MVP
- 1999 Silver Medalist; World University Games
- 1998 WNIT MVP
- Three-Time Team MVP (1997, 1999, 2000)
- No. 4 in Penn State history with 19 double-digit assist games
- Drafted by the WNBA's Cleveland Rockers (2000)
- 10-year WNBA career (2000-10)
- 2014 Ohio Basketball Hall of Fame Inductee

DARLING'S CAREER STATISTICS

YEAR	GP	GS	Min	TOTAL			3-POINT			FT	FTA	%	REBOUNDS				Ast	TO	Blk	Stl	Pts	Avg
				FG	FGA	%	FG	FGA	%				Off	Def	Reb	Avg						
1996-97	27	25	732	60	199	.302	0	4	.000	90	127	.709	44	74	118	4.4	119	129	0	47	210	7.8
1997-98	34	34	1064	114	288	.396	4	15	.267	111	171	.649	71	107	178	5.2	172	166	0	88	343	10.1
1998-99	30	30	997	113	289	.391	1	7	.143	146	191	.764	70	105	175	5.8	226	146	2	79	373	12.4
1999-00	35	35	1206	111	280	.396	15	52	.288	131	169	.775	54	147	201	5.7	274	136	3	100	368	10.5
CAREER	126	124	3999	398	1056.377		20	74	.270	478	658	.726	239	433	672	5.3	791	577	5	314	1294	10.3

13 KELLY MAZZANTE

F • 2001-04
Montoursville, Pa./Montoursville
2002, 2003 & 2004

- Big Ten's No. 3 all-time leading scorer (male or female) with 2,919 points
- Three-time Kodak/WBCA first-team All-American
- Three-time USBWA first-team All-American
- Two-time Associated Press first-team All-American
- Two-time Big Ten Player of the Year
- Two-time Wade Trophy Finalist
- 2004 Academic All-American of the Year
- 2004 Senior CLASS All-American
- Three-time Naismith Award Finalist
- Three-time Academic All-American
- 2004 Big Ten Female Student-Athlete of the Year
- 2003 & 2004 Chicago Tribune Silver Basketball Award
- 2004 All-East Region Team
- 2001 National Freshman of the Year
- Led the NCAA in scoring in 2002 (24.9)
- December 2001 WBCA National Player of the Month
- First four-time first-team All-Big Ten selection in conference history
- First player to lead Big Ten in scoring each of her first three years
- 2002 Big Ten All-Tournament Team
- 17-time Big Ten Player of the Week selection
- Big Ten All-Freshman Team (2001)
- Held the Big Ten single-season scoring record (872 points) for 14 years (2002-16)
- No. 20 in NCAA history with 357 three-pointers
- Drafted by the WNBA's Charlotte Sting (2004)
- Two-time WNBA Champion; Phoenix Mercury (2007, 2009)
- Assistant Coach; Indiana University of Pennsylvania (2014-2019)
- Assistant Coach; Bucknell (2019-present)



MAZZANTE'S CAREER STATISTICS

YEAR	GP	GS	Min	TOTAL			3-POINT			FT	FTA	%	REBOUNDS				Ast	TO	Blk	Stl	Pts	Avg
				FG	FGA	%	FG	FGA	%				Off	Def	Reb	Avg						
2000-01	29	26	881	203	434	.468	65	176	.369	58	76	.763	45	78	123	4.2	47	42	15	72	529	18.2
2001-02	35	35	1205	313	716	.437	102	278	.367	144	177	.814	38	100	138	4.0	59	66	14	68	872	24.9
2002-03	35	35	1226	292	674	.433	98	284	.345	155	184	.842	57	104	161	4.6	76	79	16	87	837	23.9
2003-04	34	34	1184	243	606	.401	92	281	.327	103	125	.824	45	96	141	4.1	55	65	23	62	681	20.0
CAREER	133	130	4496	1051	2430	.433	357	1019	.350	460	562	.819	185	378	563	4.2	237	252	68	289	2919	21.9

NATIONAL AWARDS

National Coach of the Year

1991	Rene Portland, WBCA and USBWA
1992	Rene Portland, Converse and USBWA
1993	Rene Portland, Newspaper Enterprise Association
1997	Rene Portland, USA Basketball Developmental
2000	Rene Portland, Women's Basketball Journal
2004	Rene Portland, WBCA

National Coach of the Year Finalists

1979	Pat Meiser
1995	Rene Portland, Naismith
2000	Rene Portland, Naismith
2003	Rene Portland, Naismith
2012	Coquese Washington, WBCA
2013	Coquese Washington, WBCA

Wade Trophy Winners

1992	Susan Robinson
------	----------------

Wade Trophy Finalists

1979	Jen Bednarek
1983	Carol Walderman
1985	Kahadeejah Herbert
1992	Susan Robinson
2003	Kelly Mazzante
2004	Kelly Mazzante
2013	Maggie Lucas
2014	Maggie Lucas

Naismith Award Finalists

2002	Kelly Mazzante
2003	Kelly Mazzante
2004	Kelly Mazzante

Wooden Award Finalists

2004	Kelly Mazzante
2013	Maggie Lucas
2014	Maggie Lucas

Frances Pomeroy Naismith Award Winners

Nation's best player under 5-foot-8; award discontinued after 2013-14 season

1988	Suzie McConnell
2000	Helen Darling
2013	Alex Bentley

Ann Meyers Drysdale Award Finalist

Shooting guard of the Year

2019	Teniya Page
------	-------------

Nancy Lieberman-Cline Award Finalist

2000	Helen Darling
2013	Alex Bentley

USBWA All-Americans

1988	Suzie McConnell, first team
1991	Susan Robinson, second team
1992	Susan Robinson, first team
1994	Tina Nicholson, third team
2002	Kelly Mazzante, first team
2003	Kelly Mazzante, first team
2004	Kelly Mazzante, first team
2005	Tanisha Wright, first team
2013	Maggie Lucas, first team
2014	Maggie Lucas, first team

Street & Smith All-Americans

1979	Janet Gabriel, honorable mention
1981	Corinne Gulas, honorable mention
1984	Kahadeejah Herbert, honorable mention
1985	Kahadeejah Herbert, honorable mention
1988	Suzie McConnell, first team
1991	Susan Robinson, first team

John R. Wooden All-Americans

2004	Kelly Mazzante
------	----------------

WCBA All-Americans

1978	Jen Bednarek, all-district
1979	Jen Bednarek, all-district
1982	Carol Walderman, all-district
1984	Kahadeejah Herbert, all-district
1985	Suzie McConnell, all-district
1985	Kahadeejah Herbert, all-district
1986	Suzie McConnell, all-district
1987	Suzie McConnell, all-district
1988	Suzie McConnell, first team
1991	Susan Robinson, all-district
1992	Susan Robinson, first team
1996	Tina Nicholson, honorable mention
	Angie Potthoff, honorable mention
1997	Angie Potthoff, honorable mention
2000	Helen Darling, first team
	Andrea Garner, all-district
2001	Maren Walseth, all-district
2002	Kelly Mazzante, first team
2003	Kelly Mazzante, first team
2004	Kelly Mazzante, first team
2005	Tanisha Wright, all-district
	Jess Strom, all-district
2007	Amanda Brown, all-district
2012	Alex Bentley, honorable mention
2013	Alex Bentley, honorable mention
	Maggie Lucas, honorable mention
2014	Maggie Lucas, honorable mention
2017	Teniya Page, honorable mention
2019	Teniya Page, honorable mention

AP All-Americans*First awarded during the 1994-95 season*

1995	Tina Nicholson, third team Angie Potthoff, honorable mention Missy Masley, honorable mention
1996	Angie Potthoff, third team Tina Nicholson, honorable mention
1997	Angie Potthoff, honorable mention
2000	Helen Darling, third team
2002	Kelly Mazzante, second team
2003	Kelly Mazzante, first team Tanisha Wright, honorable mention
2004	Kelly Mazzante, first team Tanisha Wright, honorable mention
2005	Tanisha Wright, honorable mention
2010	Tyra Grant, honorable mention
2012	Maggie Lucas, honorable mention
2013	Maggie Lucas, second team Alex Bentley, honorable mention
2014	Maggie Lucas, third team

Allstate WBCA Good Works Team

2013	Gizelle Studevent
------	-------------------

Senior CLASS All-America Team

2004	Kelly Mazzante
2007	Amanda Brown, second team
2010	Tyra Grant, second team
2014	Maggie Lucas, second team

Full Court All-Americans

2002	Kelly Mazzante
2003	Kelly Mazzante
2004	Kelly Mazzante, second team
2013	Maggie Lucas, second team
2014	Maggie Lucas, third team

Basketball Weekly All-Americans

1991	Susan Robinson, first team
------	----------------------------

Women's Basketball Journal All-Americans

2000	Helen Darling, second team Andrea Garner, second team Helen Darling, Defensive All-American
------	---

Basketball Times All-Americans

1994	Tina Nicholson, third team
------	----------------------------

WBB Journal Freshman All-Americans

2001	Kelly Mazzante, first team
------	----------------------------

Full Court Freshman All-Americans

2010	Alex Bentley, third team
2011	Maggie Lucas, second team

ECAC Player of the Year

1991	Susan Robinson
------	----------------

PREMIERplayers.com Player of the Year

2013	Maggie Lucas
------	--------------

WBCA Player of the Month

2001	Kelly Mazzante (December)
------	---------------------------

USBWA Player of the Week

2013	Maggie Lucas (Dec. 9)
------	-----------------------

USA Today All-Time Women's Basketball Team

2002	Suzie McConnell
------	-----------------

Women's Basketball Hall of Fame

2008	Suzie McConnell
------	-----------------

NCAA Tournament All-Region Team

1981	Carol Walderman, Mideast
1983	Annie Troyan, East
1983	Kahadeejah Herbert, East
1992	Susan Robinson, Midwest
1994	Helen Holloway, Midwest
2000	Helen Darling, Midwest, MVP Andrea Garner, Midwest Lisa Shepherd, Midwest
2004	Kelly Mazzante, East
2012	Mia Nickson, Kingston

WNIT All-Tournament Team

1998	Helen Darling, MVP Andrea Garner
------	-------------------------------------

CoSIDA/CSC Academic All-Americans

1987	Vicki Link, second team
1991	Susan Robinson, second team
1992	Susan Robinson, first team
1993	Jen Kretchmar, third team
1995	Missy Masley, third team
2000	Andrea Garner, third team
2002	Kelly Mazzante, third team
2003	Kelly Mazzante, second team
2004	Kelly Mazzante, first team
2022	Makenna Marisa, third team
2023	Makenna Marisa, third team

CoSIDA Academic All-American of the Year

2004	Kelly Mazzante
------	----------------

NCAA Postgraduate Scholarships

1987	Vicki Link
1992	Susan Robinson
2000	Andrea Garner

NCAA Top VIII Award

1988	Suzie McConnell
1992	Susan Robinson
2000	Andrea Garner
2004	Kelly Mazzante

NCAA Silver Anniversary Award

2017	Susan Robinson
------	----------------

McDonald's High School All-Americans

2003	Jennifer Harris
2009	Dara Taylor
2010	Maggie Lucas
2011	Brianna Banks
2012	Candice Agee
	Sierra Moore
2015	De'Janae Boykin

WBCA High School All-Americans

1992	Kim Calhoun Tina Nicholson
1993	Tiffany Longworth
1996	Helen Darling
1997	Lisa Shepherd Maren Walseth
2003	Jennifer Harris
2010	Ariel Edwards

BIG TEN HONORS

Player of the Year

2000	Helen Darling (coaches)
2003	Kelly Mazzante (coaches & media)
2004	Kelly Mazzante (coaches & media)
2013	Maggie Lucas (coaches & media)
2014	Maggie Lucas (media)

Coach of the Year

1994	Rene Portland
2000	Rene Portland (coaches)
2003	Rene Portland (coaches & media)
2004	Rene Portland (coaches & media)
2012	Coquese Washington (coaches & media)
2013	Coquese Washington (media)
2014	Coquese Washington (media)

Defensive Player of the Year

2003	Tanisha Wright
2004	Tanisha Wright
2005	Tanisha Wright
2014	Dara Taylor

Freshman of the Year

2001	Kelly Mazzante (coaches & media)
2011	Maggie Lucas (coaches & media)

Sixth Player of the Year

2011	Maggie Lucas
2021	Maddie Burke

Big Ten Female Student-Athlete of the Year (all sports)

2004	Kelly Mazzante
------	----------------

First Team

1994	Tina Nicholson
1995	Tina Nicholson
	Angie Potthoff
1996	Tina Nicholson
	Angie Potthoff
	Angie Potthoff
1997	Angie Potthoff
1999	Helen Darling (coaches)
	Andrea Garner
2000	Helen Darling (unanimous)
	Andrea Garner
	Maren Walseth (coaches)
2001	Kelly Mazzante
	Maren Walseth (coaches)
2002	Kelly Mazzante (unanimous)
2003	Kelly Mazzante (unanimous)
	Tanisha Wright (coaches)
2004	Kelly Mazzante (unanimous)
	Tanisha Wright
2005	Tanisha Wright (unanimous)
	Jess Strom
2007	Amanda Brown (coaches)
2009	Tyra Grant
2010	Tyra Grant
2011	Alex Bentley (coaches)
2012	Alex Bentley
	Maggie Lucas
2013	Alex Bentley
	Maggie Lucas
2014	Ariel Edwards
	Maggie Lucas (unanimous)
2017	Teniya Page
2018	Teniya Page (coaches)
2019	Teniya Page
2020	Kamaria McDaniel (media)
2022	Makenna Marisa (coaches & media)
2023	Makenna Marisa (media)

Second Team

1993	Katina Mack
1994	Helen Holloway
	Katina Mack
1998	Andrea Garner (media)
1999	Helen Darling (media)
2000	Maren Walseth (media)
2001	Lisa Shepherd
	Maren Walseth (media)
2002	Rashana Barnes (coaches)
2003	Tanisha Wright (media)
	Jess Brungo (coaches)
2006	Amanda Brown (coaches)
2007	Amanda Brown (media)
2011	Maggie Lucas (media)
2014	Dara Taylor
2016	Teniya Page (coaches)
2018	Amari Carter (coaches)
	Teniya Page (media)
2020	Kamaria McDaniel (coaches)
2023	Makenna Marisa (coaches)

Third Team

2003	Jess Strom (media)
2004	Jess Strom (coaches & media)
2006	Amanda Brown (media)
2008	Kam Gissendanner (coaches)
	Brianne O'Rourke (media)
2010	Alex Bentley (coaches)
2011	Alex Bentley (media)
	Maggie Lucas (coaches)
2012	Nikki Greene (media)
2013	Nikki Greene (coaches)

HONORS

Honorable Mention

1993	Jackie Donovan Helen Holloway
1995	Missy Masley
1996	Kim Calhoun Katina Mack
1998	Andrea Garner (coaches)
1999	Lisa Shepherd
2000	Lisa Shepherd
2002	Rashana Barnes (media) Jess Strom
2003	Jess Brungo (media) Jess Strom (coaches)
2004	Jess Brungo
2006	Kam Gissendanner Brienne O'Rourke (media)
2007	Kam Gissendanner Tyra Grant
2008	Kam Gissendanner (media) Brienne O'Rourke (coaches) Tyra Grant
2009	Brienne O'Rourke (media)
2010	Alex Bentley (media)
2011	Nikki Greene (media) Julia Trogele (coaches)
2012	Nikki Greene (coaches) Zhaque Gray (media) Mia Nickson (media) Nikki Greene (media)
2013	Nikki Greene (media)
2014	Talia East
2015	Sierra Moore (media)
2016	Brianna Banks Teniya Page (media) Lindsey Spann (coaches)
2017	Kaliyah Mitchell
2018	Amari Carter (media)
2021	Makenna Marisa
2023	Leilani Kapinus (media)

All-Freshman Team

1997	Helen Darling
1998	Lisa Shepherd Maren Walseth
2001	Kelly Mazzante
2002	Jess Strom
2004	Reicina Russell
2006	Brienne O'Rourke
2007	Tyra Grant
2010	Alex Bentley (unanimous)
2011	Maggie Lucas
2016	Teniya Page (unanimous)
2021	Maddie Burke
2022	Leilani Kapinus

All-Defensive Team

2011	Nikki Greene
2012	Alex Bentley
2013	Alex Bentley Dara Taylor
2014	Dara Taylor (unanimous)
2023	Leilani Kapinus

Sportsmanship Award

2007	Amanda Brown
2008	Kam Gissendanner
2009	Mashea Williams
2010	Meredith Monroe
2011	Julia Trogele
2012	Zhaque Gray
2013	Gizelle Studevent
2014	Ariel Edwards
2015	Tori Waldner
2016	Sarah McMurtry
2017	Sarah McMurtry
2018	Amari Carter
2019	Siyeh Frazier
2020	Kayleigh Semion
2021	Kelly Jekot
2022	Kelly Jekot

All-Tournament Team

1995	Missy Masley, MVP Tina Nicholson Angie Potthoff
1996	Angie Potthoff, MVP Tina Nicholson
1998	Andrea Garner, MVP
2000	Helen Darling, MVP Andrea Garner
2002	Kelly Mazzante Tanisha Wright
2003	Tanisha Wright
2004	Kelly Mazzante Jess Strom
2011	Alex Bentley Maggie Lucas
2013	Maggie Lucas

Sports Channel All-Big Ten

1994	Katina Mack, first team Helen Holloway, second team Jackie Donovan, honorable mention
1995	Angie Potthoff, second team Tina Nicholson, honorable mention

Sport Channel All-Rookie Team

1993	Tina Nicholson
------	----------------

Chicago Tribune Silver Basketball Award

2000	Helen Darling
2003	Kelly Mazzante
2004	Kelly Mazzante

Player of the Week

1993 Katina Mack, Dec. 13
Helen Holloway, Jan. 31

1994 Katina Mack, Dec. 13
Tina Nicholson, Jan. 18
Helen Holloway, Jan. 31

1995 Angie Potthoff, Jan. 23
Missy Masley, Feb. 27
Missy Masley, March 8

1996 Angie Potthoff, Dec. 4

1997 Angie Potthoff, Jan. 13
Helen Darling, Jan. 27
Shauntai Hall, Feb. 9

1999 Helen Darling, Nov. 30
Andrea Garner, Dec. 7
Helen Darling, Feb. 1
Andrea Garner, Feb. 8

2000 Andrea Garner, Jan. 3
Andrea Garner, Jan. 10
Maren Walseth, Jan. 31
Maren Walseth, Feb. 14
Andrea Garner, Feb. 28

2001 Ashley Luke, Nov. 13
Lisa Shepherd, Dec. 11
Kelly Mazzante, Dec. 18
Kelly Mazzante, Jan. 29
Kelly Mazzante, Feb. 19

2002 Kelly Mazzante, Dec. 3
Kelly Mazzante, Dec. 24
Kelly Mazzante, Dec. 31
Kelly Mazzante, Jan. 14

2003 Kelly Mazzante, Nov. 18
Kelly Mazzante, Nov. 25
Jess Brungo, Dec. 9
Kelly Mazzante, Jan. 13
Kelly Mazzante, Feb. 3
Kelly Mazzante, March 3

2004 Kelly Mazzante, Dec. 8
Kelly Mazzante, Dec. 15
Kelly Mazzante, Jan. 19
Kelly Mazzante, Jan. 26
Tanisha Wright, Feb. 23
Kelly Mazzante, March 1

2005 Jess Strom, Jan. 10
Tanisha Wright, Jan. 17
Tanisha Wright, Jan. 24

2006 Kam Gissendanner, Dec. 5

2007 Amanda Brown, Jan. 15
Amanda Brown, Jan. 29

2008 Tyra Grant, Dec. 17
Mashea Williams, Jan. 7

2009 Tyra Grant, Jan. 27

2012 Maggie Lucas, Feb. 21

2013 Maggie Lucas, Nov. 26
Maggie Lucas, Dec. 10
Nikki Greene, Jan. 22
Alex Bentley, Feb. 12
Maggie Lucas, Feb. 26

2014

Maggie Lucas, Nov. 12 *
Maggie Lucas, Dec. 16 *
Dara Taylor, Dec. 23 *
Maggie Lucas, Jan. 6 *
Ariel Edwards, Jan. 20 *
Maggie Lucas, Feb. 3 *
Maggie Lucas, Feb. 17 *
Maggie Lucas, Jan. 28

2016 Peyton Whitted, Nov. 23 *

2017 Teniya Page, Nov. 21
Teniya Page, Dec. 3
Teniya Page, Dec. 26

2019 Kamaria McDaniel, Dec. 9

2022 Makenna Marisa, Nov. 22

* - Named to *BIG Weekly Honor Roll*, which began during the 2014-15 season.

Freshman of the Week

2010 Nikki Greene, Dec. 14
Alex Bentley, Jan. 18
Marisa Wolfe, Feb. 22

2011 Maggie Lucas, Nov. 22
Maggie Lucas, Nov. 29
Maggie Lucas, Dec. 6
Maggie Lucas, Dec. 13
Maggie Lucas, Dec. 20
Maggie Lucas, Jan. 17
Maggie Lucas, Feb. 7
Maggie Lucas, Feb. 28

2015 Lindsey Spann, Dec. 30

2016 Teniya Page, Jan. 4

Academic All-Big Ten

1993 Jen Kretchmar, Missy Masley, Jen Reimers

1994 Kim Calhoun, Missy Masley, Jen Reimers

1995 Missy Masley, Jen Reimers

1997 Stacey Brewer, Jamie Parsons,
Christine Portland

1998 Andrea Garner, Jamie Parsons,
Christine Portland

1999 Andrea Garner, Marissa Graby,
Christine Portland, Lisa Shepherd,
Maren Walseth

2000 Andrea Garner, Marissa Graby,
Lisa Shepherd, Maren Walseth

2001 Chrissy Falcone, Ashley Luke,
Lisa Shepherd, Maren Walseth

2002 Jennifer Brenden, Jess Brungo,
Kelly Mazzante

2003 Jennifer Brenden, Jess Brungo,
Melanie Croser, Kelly Mazzante, Tanisha Wright

2004 Jennifer Brenden, Jess Brungo,
Kelly Mazzante, Tanisha Wright,
Melanie Croser, Ashli Schwab

2005 Jennifer Brenden, Amanda Brown,
Ashli Schwab, Jess Strom, Tanisha Wright

2006 Amanda Brown, Romana Vynuchalova

2007 Amanda Brown

2008 Nicole Arcidiacono, Meredith Monroe,
Meggan Quinn

2009 Nicole Arcidiacono, Rashida Mark,
Meredith Monroe, Meggan Quinn,
Julia Trogele, Janessa Wolff

2010 Nicole Arcidiacono, Meredith Monroe,
Meggan Quinn, Julia Trogele, Janessa Wolff

2011 Nikki Greene, Mia Nickson,
Gizelle Studevent, Julia Trogele

2012 Ariel Edwards, Nikki Greene,
Maggie Lucas, Mia Nickson, Gizelle Studevent

2013 Ariel Edwards, Nikki Greene, Mia Nickson,
Gizelle Studevent, Dara Taylor, Tori Waldner

2014 Ariel Edwards, Dara Taylor, Tori Waldner

2015 Jenny DeGraaf, Molly Dincher,
Kaliyah Mitchell, Sierra Moore, Lindsey Spann,
Tori Waldner, Peyton Whitted

2016 Kaliyah Mitchell, Lindsey Spann,
Peyton Whitted

2017 Sarah McMurtry, Kaliyah Mitchell,
Sierra Moore, Lindsey Spann, Peyton Whitted

2018 Sarah McMurtry, Kayleigh Semion
Jaida Travascio-Green

2019 Leah Knizner, Kamaria McDaniel,
Sarah McMurtry, Kayleigh Semion,
Jaida Travascio-Green

2020 Lauren Ebo, Kamaria McDaniel,
Kayleigh Semion, Alisia Smith, Bexley Wallace

2021 Anna Camden, Kelly Jekot,
Makenna Marisa, Nia Staples

2022 Niya Beverley,
Madeline Burke, Anna Camden, Kelly Jekot,
Leilani Kapinus, Makenna Marisa, Tova Sabel

**2023 Ali Brigham, Ymke Brouwer,
Ali Campbell, Leilani Kapinus, Makenna Marisa**

Big Ten Medal of Honor

1993 Jen Kretchmar

1994 Helen Holloway

Big Ten Distinguished Scholar Award

2009 Janessa Wolff

2010 Nicole Arcidiacono, Janessa Wolff

2015 Tori Waldner

2017 Sarah McMurtry, Kaliyah Mitchell,
Lindsey Spann

2018 Sarah McMurtry

**2023 Ali Brigham, Ali Campbell,
Makenna Marisa**

ATLANTIC 10 HONORS

Player of the Year

1985	Kahadeejah Herbert
1991	Susan Robinson

Freshman of the Year

1985	Suzie McConnell
1989	Susan Robinson
1991	Helen Holloway

Coach of the Year

1983	Rene Portland
------	---------------

First Team

1983	Kahadeejah Herbert Annie Troyan
1984	Kahadeejah Herbert
1985	Kahadeejah Herbert Suzie McConnell
1986	Suzie McConnell
1987	Vicki Link Suzie McConnell
1988	Suzie McConnell
1990	Susan Robinson
1991	Tanya Garner Susan Robinson

Second Team

1983	Cheryl Ellison
1986	Vicki Link
1987	Lisa Faloon
1988	Bethany Collins
1989	Susan Robinson

Third Team

1990	Tanya Garner
1991	Kathy Phillips

Freshman Team

1984	Vanessa Paynter
1985	Suzie McConnell
1988	Stefeni Thomas
1989	Susan Robinson
1991	Helen Holloway

Academic All-Atlantic 10

1991	Susan Robinson
------	----------------

Scholar-Athlete

1983	Annie Troyan
------	--------------

All-Tournament Team

1983	Cheryl Ellison Kahadeejah Herbert, MVP Kahadeejah Herbert, MVP
1984	Lorraine McGirt Kahadeejah Herbert Suzie McConnell, MVP
1985	Vicki Link Suzie McConnell
1986	Suzie McConnell Suzie McConnell
1988	Tanya Garner
1990	Kathy Phillips, MVP Susan Robinson
1991	Tanya Garner, MVP Kathy Phillips Susan Robinson

INTERNATIONAL BASKETBALL

Olympians

1976	Sue Rojcewicz, grad assistant (silver medal)
1988	Suzie McConnell (gold medal)
1992	Suzie McConnell (bronze medal)

Olympic Festival

1978	Janet Gabriel, Cheryl Ellison, Mary Donovan
1979	Chris Gulas
1981	Cindy Davies
1985	Rene Portland (head coach) Vicki Link, Vanessa Paynter
1989	Tanya Garner, Kathy Phillips, Stefeni Thomas
1990	Tanya Garner, Kathy Phillips
1991	Helen Holloway, Carla Coleman
1993	Kim Calhoun, Tina Nicholson
1994	Kim Calhoun, Angie Potthoff
1995	Stacey Hrivnak

U.S. Young Women's Team

2002	Kelly Mazzante (gold medal)
2003	Tanisha Wright (gold medal)

U19 World Championships (formerly junior world championships)

1978	Janet Gabriel
1986	Rene Portland (head coach)
1989	Susan Robinson
1993	Rene Portland (assistant coach) Katina Mack (gold medal)
1996	Rene Portland (head coach)
1997	Helen Darling (silver medal)
1997	Rene Portland (head coach) Helen Darling (alt.) (gold medal)
2001	Kelly Mazzante (alt.)
2013	Candice Agee (gold medal)
2017	Suzie McConnell (head coach)

U23 Nations League 3x3

2023	Leilani Kapinus
------	-----------------

U18 FIBA Americas Championship

2012	Candice Agee (gold medal)
------	---------------------------

U17 FIBA World Championship

2014	De'Janae Boykin (gold medal)
------	------------------------------

U16 FIBA Americas Championship

2013	De'Janae Boykin (gold medal)
------	------------------------------

Youth Olympic Games (3-on-3)

2014	De'Janae Boykin (gold medal)
------	------------------------------

World University Games

1981	Corinne Gulas
1991	Suzie McConnell
1998	Angie Potthoff
1999	Rene Portland (head coach) Helen Darling Andrea Garner (silver medal)
2011	Suzie McConnell-Serio (assistant coach)
2013	Terri Williams-Flournoy (assistant coach) (gold medal) Coquese Washington (assistant coach) (gold medal)

U.S. Select Team

1980	Corinne Gulas Cindy Davies
1985	Kahadeejah Herbert
1990	Susan Robinson
1998	Andrea Garner

USA Jones Cup

1997	Helen Darling (alt.)
------	----------------------

Pre-Olympic Invitational

1987	Suzie McConnell
------	-----------------

News Release Team

1979	Janet Gabriel
------	---------------

Pan-American Junior Team

1977	Jan Bednarek
------	--------------

Canadian National Team

2004	Amanda Brown
2005	Amanda Brown
2006	Amanda Brown
2007	Amanda Brown
2008	Amanda Brown
2009	Amanda Brown

U20 German National Team

2008	Julia Trogele
2009	Julia Trogele

LADY LION TEAM AWARDS (DISCONTINUED AFTER THE 2018-19 SEASON)

Joanie O'Brien Most Outstanding Player

1985-86	Joanie O'Brien
1986-87	Vicki Link
1987-88	Bethany Collins
1988-89	Dana Eikenberg
1989-90	Lynn Dougherty
1990-91	Dana Eikenberg
1991-92	Dana Eikenberg
1992-93	Katina Mack
1993-94	Jackie Donovan
1994-95	Tina Nicholson
1995-96	Katina Mack
1996-97	Helen Darling
1997-98	Andrea Garner
1998-99	Helen Darling
1999-00	Helen Darling
2000-01	Kelly Mazzante
2001-02	Kelly Mazzante
2002-03	Kelly Mazzante
2003-04	Kelly Mazzante
2004-05	Tanisha Wright
2005-06	Amanda Brown
2006-07	Amanda Brown
2007-08	Kam Gissendanner
2008-09	Tyra Grant
2009-10	Tyra Grant
2010-11	Alex Bentley, Julia Trogele
2011-12	Maggie Lucas
2012-13	Alex Bentley, Maggie Lucas
2013-14	Maggie Lucas
2014-15	not awarded
2015-16	Teniya Page
2016-17	Teniya Page
2017-18	Amari Carter Teniya Page

Collegiate Pride Defensive Player of the Year

2009-10	Renee Womack
2010-11	Nikki Greene
2011-12	Alex Bentley
2012-13	Dara Taylor
2013-14	Dara Taylor
2014-15	not awarded
2015-16	Brianna Banks
2016-17	Kalayah Mitchell
2017-18	Siyeh Frazier

Robin Lombard Award

In recognition of those qualities which exemplify the true spirit of Lady Lion Basketball

1988-89	Denise Lanes, Jenn Wheaton
1989-90	Tanya Garner
1990-91	Susan Robinson, Tanya Garner
1991-92	Susan Robinson
1992-93	Jackie Donovan
1993-94	Tina Nicholson
1994-95	Tiffany Longworth
1995-96	Tina Nicholson
1996-97	Angie Potthoff
1997-98	Jamie Parsons
1998-99	Maren Walseth
1999-00	Lady Lion Team
2000-01	Lisa Shepherd, Maren Walseth
2001-02	Colleen Christie
2002-03	Tanisha Wright

2003-04	Tanisha Wright
2004-05	Jennifer Brenden
2005-06	Adrienne Squire
2006-07	Meggan Quinn
2007-08	Nicole Arcidiacono
2008-09	Brianne O'Rourke
2009-10	Nicole Arcidiacono
2010-11	Mia Nickson
2011-12	Mia Nickson
2012-13	Mia Nickson
2013-14	Lindsey Spann
2014-15	not awarded
2015-16	Sarah McMurtry
2016-17	Sarah McMurtry
2017-18	Sarah McMurtry
2018-19	Kayleigh Semion

Most Improved Player Award

2007-08	Meredith Monroe, Brianne O'Rourke
2008-09	Meredith Monroe, Julia Trogele
2009-10	Marisa Wolfe, Nikki Greene
2010-11	Zhaque Gray
2011-12	Talia East, Ariel Edwards
2012-13	not awarded
2013-14	Talia East, Ariel Edwards
2014-15	not awarded
2015-16	Peyton Whitted
2016-17	Sierra Moore
2017-18	Alisia Smith

Jeanette Goss Courage/Leadership Award

1990-91	Kim Lazor
1991-92	Lynn Dougherty
1992-93	Helen Holloway
1993-94	Helen Holloway
1994-95	Angie Potthoff
1995-96	Hrivnak Family
1996-97	Chrissy Falcone
1997-98	Chrissy Falcone
1998-99	Christine Portland
1999-00	Nicole Anaiejou
2000-01	Jacquelynn Shook
2001-02	Rashana Barnes
2002-03	Hazel Joseph
2003-04	Jess Strom
2004-05	Ashli Schwab
2005-06	Brittany Remmey
2006-07	Kam Gissendanner
2007-08	Mashea Williams
2008-09	Meggan Quinn, Mashea Williams
2009-10	Meredith Monroe
2010-11	Julia Trogele
2011-12	Mia Nickson
2012-13	Gizelle Studevent
2013-14	Ariel Edwards
2014-15	not awarded
2015-16	Kalayah Mitchell
2016-17	Amari Carter
2017-18	Amari Carter
2018-19	Alisia Smith

Tom Caldwell "Unsung Hero" Award

1991-92	Jen Kretchmar
1992-93	Missy Masley
1993-94	Kim Calhoun
1994-95	Missy Masley

1995-96	Kim Calhoun
1996-97	Andrea Garner
1997-98	Niki Alters
1998-99	Lisa Shepherd
1999-00	Rashana Barnes
2000-01	Courtney Upshaw
2001-02	Jess Strom
2002-03	Jess Brungo
2003-04	Jess Brungo
2004-05	Jess Strom
2005-06	Kam Gissendanner
2006-07	Mashea Williams
2007-08	Meggan Quinn
2008-09	Nicole Arcidiacono
2009-10	Meggan Quinn, Mia Nickson
2010-11	Marisa Wolfe
2011-12	Dara Taylor
2012-13	Nikki Greene
2013-14	Fred Chmiel, Kia Damon, Maren Walseth
2014-15	not awarded
2015-16	Leah Knizner
2016-17	The Red Drago Practice Squad
2017-18	Kayleigh Semion
2018-19	Karisma Ortiz

Academic Achievement

1988-89	Andrie DeVries
1989-90	Jen Kretchmar, Susan Robinson
1990-91	Jen Kretchmar
1991-92	Jen Kretchmar, Susan Robinson
1992-93	Jen Kretchmar
1993-94	Missy Masley
1994-95	Missy Masley
1995-96	Julie Jarosz
1996-97	Jamie Parsons
1997-98	Marissa Graby
1998-99	Marissa Graby
1999-00	Marissa Graby
2000-01	Jennifer Brenden
2001-02	Jennifer Brenden
2002-03	Jennifer Brenden
2003-04	Amanda Brown
2004-05	Jennifer Brenden
2005-06	Amanda Brown
2006-07	Amanda Brown
2007-08	Janessa Wolff
2008-09	Janessa Wolff
2009-10	Janessa Wolff
2010-11	Ariel Edwards
2011-12	Tori Waldner
2012-13	Dara Taylor
2013-14	Lindsey Spann
2014-15	not awarded
2015-16	Peyton Whitted
2016-17	Sierra Moore
2017-18	Sarah McMurtry
2018-19	Sarah McMurtry

Hank Gambocurta Award

In recognition of outstanding service to the Lady Lions' program

1986-87	John Dixon
1987-88	Marge & Tom Tabor
1988-89	Dennis & Carol Krill
1989-90	Elaine & Frank Musser
1990-91	Glenn & Jeanette Goss

1991-92	Hugh & Barbara Hodge
1992-93	Jeff Fisher
1993-94	Marian & Art Erb
1994-95	Betty Davis
1995-96	Penny Kowalski
1996-97	Judy & Frank Goode
1997-98	Wendy & Dave Peck
1998-99	Dr. Bill Lohrer
1999-00	Denise McGill
2000-01	Jerry Fisher
2001-02	Annie Davis
2002-03	Tammy Leathers
2003-04	Topher Yorks
2004-05	Sue Sherburne
2005-06	Tony Pupa
2006-07	Jenn James
2007-08	Tim Curley
2008-09	Jeff Fisher, Jerry Fisher
2009-10	Mimi Barash Coppersmith
2010-11	Deb Mulhatten, Collegiate Pride
2011-12	Susan Leath & Centre Daily Times
2012-13	The Red Dragons Practice Squad
2013-14	Kish Bank, Miriam Powell
2014-15	Kris Petersen
2015-16	John Diercks
2016-17	Mary McCahan
2017-18	Penny Smith
2018-19	Jerry Fisher

Nittany Lion Club

Academic Achievement Award

Given to the graduating senior with the highest grade point average

2003-04	Kelly Mazzante
2004-05	Jennifer Brenden
2005-06	not awarded
2006-07	Amanda Brown
2007-08	Kam Gissendanner

Award discontinued in 2008-09

Kent Petersen Award

In recognition of a student fan who shows enthusiasm and support of Lady Lion Basketball

1990-91	Rob Cooney
1991-92	Peter Zellen & Steve Carellas
1992-93	Sonya Hall
1993-94	Shannon Maul
1994-95	Rob Polinsky
1995-96	Brad Cornali (Nittany Lion)
1996-97	Dena O'Hara
1997-98	PSU Pep Band
1998-99	Martin Duff (Nittany Lion)
1999-00	Penn State Dance Team
2000-01	Team Managers Colleen Christie, Diane Olszewski, Nick Schmitz, Katie Troutman
2001-02	Chuck Kimble
2002-03	Dave Hoffman
2003-04	Katie Bogniak
2004-05	Ryan Bruce
2005-06	Cager Kidz Club leaders: Sarah Heidelbaugh, Amy Seybert, Nicole Vaughn, Allison Duggan, Cortney Thomas, Megan Dougherty
2006-07	The Other Lady Lions (TOLL)
2007-08	Jess Bogniak
2008-09	James Sheep (Nittany Lion)
2009-10	Lauren Razawich

2010-11	Timothy Gabel
2011-12	Maddy Pryor
2012-13	Robert Hunter
2013-14	Brian Mundy, Stefanie Day
2014-15	Kaycee Keith
2015-16	Anne Stover
2016-17	not awarded
2017-18	Nick Malizia
2018-19	Daniel Kocher

Ruth Ingram Award

In recognition of a Lady Lion fan for outstanding enthusiasm and support

1992-93	Denise King
1993-94	Helen Chelius
1994-95	Doug Rossman
1995-96	Mimi Fredman
1996-97	Bob & Wanda Lupp
1997-98	Edie Hall
1998-99	Elaine Musser
1999-00	Tina Henry
2000-01	Theresa & Jim Harpster
2001-02	Terry Buckwalter, Clair Clark, Dick Clark, Ken Clark
2002-03	Sig Byers
2003-04	Marjorie Rohrbeck
2004-05	Kay Beck
2005-06	Bitsey and Jerry Robertson
2006-07	Kay Benton and Sallie Treese
2007-08	Hubie Wian
2008-09	Charles and Jo Dumas
2009-10	Austin Peck, Krista Musar
2010-11	Uta Trogele
2011-12	Paul Warnick
2012-13	Barbara "Babs" Wolfe
2013-14	Gorman Findley
2014-15	Joe Mykolayko
2015-16	Susan Lingenfelter
2016-17	Cheryl Anderson
2017-18	Dick Kustin
2018-19	Carol Alerich

HONORS

ALL-TIME LETTERWINNERS

A		(8)	
Abel, Lorraine	1967	Brewer, Stacey	1996-99
Achramovitch, Mary	1980-81	Brewton, Beverly	1975-76
Adams, Lisa	1976-79	Brigham, Ali	2021-present
Adams, Loretta	1973-76	Brooks, Dominique	2015
Agee, Candice	2013-16	Ymke Brouwer	2021-23
Ambrose, Annabelle	1965	Brown, Amanda	2004-07
Anaejionu, Nicole	2000	Brownlee, Vivian	1969
Arcidiacono, Nicole	2008-10	Brungo, Jess	2001-04
B		(36)	
Bacha, Patricia	1988	Bucholz, Jane	1967
Baleshta, Cay	1975	Bunk, Hallie	1975-77
Banks, Brianna	2016	Maddie Burke	2020-22
Bare, Carolyn	1967	Burns, Carol	1966
Barnes, Rashana	1999-2002	C	
Barto, Peggy	1971	(32)	
Bass, Francis Lynn	1965	Calhoun, Kim	1993-96
Bastress, Rebecca	1969-71	Caille, Ellen	1977
Bateman, Linda	1970	Camden, Anna	2020-23
Beagle, Sharon	1976	Campbell, Alli	2022-present
Beckman, Jill	1976	Caplinger, Shelly	1987-91
Bednarek, Jen	1977-80	Carlson, Debbie	1971
Bembry, Mya	2020	Carlson, Jan	1977
Benner, Sue	1968	Carlson, Karen	1973
Bentley, Alex	2010-13	Carlson, Nancy	1975-78
Beverley, Niya	2020-22	Carr, Katrena	1999-2002
Bland, Amber	2005	Carter, Amari	2017-2019
Borawski, Kathy	1977	Carter, Clara	1998-99
Borso, Judith	1969	Chambers, Dawn	1989-90
Bower, Penny	1974	Chapin, Ruby	1968
Boyankowski, Cathy	1976	Chapman, Denise	1986
Boykin, De'Janae	2017-18	Charleson, MaryAnn	1966-69
Breen, Sam	2018	Cash, Johnasia	2022-23
Brenden, Jennifer	2001-05	Chieffo, Carla	1976-78
		Chill, Tiffany	1987-89
		Christman, Debbie	1979-82
		Ciecki, Shay	2022-present
		Clarke, Toni	1976-77
		Clements, Em	1997-98
		Cober, Linda	1967
		Coker, Peg	1972
		Coleman, Carla	1992-95
		Collins, Bethany	1985-88
		Cooper, Annette	1972-73
		Cornish, Kelley	1977-79
		Crapis, Angie	1979
		Croser, Melanie	2003-04
		Crumpton, Toya	1994
		D	
		(17)	
		Daley, Pat	1975
		Darling, Helen	1997-00
		Davies, Cindy	1981-82
		Dean, Stacey	1982-83
		DeGraaf, Jenny	2014-15
		DeVries, Adrie	1987-90
		DeWitt, Barbara	1966-69
		Dia, Aicha	2022-23
		Dillard, Sherry	1970
		Dincher, Molly	2015
		Donovan, Jackie	1991-94
		Donovan, Kaci	2020-21
		Donovan, Mary	1978-81
		Doran, Barb	1972-74
		Dougherty, Lynn	1989-92
		Dries, Sally	1965
		Dutcher, Andy	1971
		E	
		(11)	
		East, Talia	2011-14
		Ebo, Lauren	2019-2020
		Edvinsson, Pia	1986



Kahdeejah Herbert

Mia Nickson



Edwards, Ariel	2011-14
Eikenberg, Dana	1989-92
Elliott, Fay	1971
Ellison, Cheryl	1980-83
Emery, Donna	1974-75
Esterline, Joyce	1966
Etienne, Lisa	2005
Everett, Deby	1976

F (12)

Falcone, Chrissy	1998-2001
Faloon, Lisa	1984-87
Field, Gretchen	1967
Filburn, Lisa	1973
Fitzgerald, Kathy	1977
Flickenscher, Gwen	1970-71
Foley, Nancy	1978
Franitti, Paula	1975-76
Frazier, Siyeh	2017-2020
Frey, Jane	1968-69
Fridley, Andrea	1983-84
Fultz, Carol	1982-84

G (15)

Gabriel, Janet	1978-80
Garcia, Nan	2020-21
Garner, Andrea	1997-2000
Garner, Tanya	1988-91
Gilpin, Jane	1984-85
Gissendanner, Kamela	2006-08
Gotolski, Carol	1976-77
Graby, Marissa	1997-2000
Grant, Tyra	2007-10
Gray, Zhaque	2009-12
Greenberg, Gail	1967
Greene, Nikki	2010-13
Grubble, Jeanne	1965
Gulas, Chris	1980-81
Gulas, Corinne	1980-81

H (23)

Haieberlin, Ronnie	1971-73
Hagans, Shay	2019-22
Hahn, Judy	1967
Hall, Shauntai	1996
Halsey, Peggy	1965-66
Hamilton, Christy	1971
Hardy, Katherine	1969
Harris, Alex	2014-15
Harris, Jennifer	2004-05
Hartley, Barbara	1968-70
Henry, Tina	1990-93
Henson, Liz	1987-88
Herbert, Kahadeejah	1982-85
Hoelker, Mary	1970
Hoffman, Diane	1967
Holt, Susan	1967
Holloway, Helen	1991-94
Homer, Marion	1965-68
Hornick, Sandy	1970
Hoyes, Pam	1974
Hrivnak, Stacey	1995-96
Hughes, Laura	1985-87
Hutchings, Lorraine	1970

J (7)

James, Jayla	2020
Jaros, Julie	1995-96
Jekot, Kelly	2020-22
Jensen, Nancy	1977
Johovich, Ginny	1977
Jordan, Janet	1974
Joseph, Hazel	2002-05

K (11)

Kapinus, Leilani	2021-present
Kauffman, Sue	1978
Keith, Mary	1967-69
Keith, Rose	1968-69
Keller, Judy	1965
Kemberling, Kris	1970
Knizner, Leah	2016-19
Knoll, Claudia	1975
Kretchmar, Jenny	1990-93
Kuhl, Nancy	1976-79
Kutz, Wendy	1981

L (23)

Lambert, Lisa	1986-89
Langan, Kathy	1976
LaPorte, Sally	1975
Larrimer, Brenda	1981-84
Larson, Chris	1975
Lazor, Kim	1990-93
Lee, Mary	1971
Lee, Patricia	1969-72
Lehman, Lori	1970-72
Leimkuhler, Louise	1980-83
Leparik, Corinne	1975-76
Lewis, Evelyn	2008-09
Link, Vicki	1984-87
Lombard, Robin	1979-82
Longenecker, Patti	1983-86
Longworth, Tiffany	1994-97
Looney, Martha	1969-72
Lucas, Maggie	2011-14
Lucas, Nan	1968-71
Luke, Ashley	2000-01
Luttman, Michele	1968
Luxton, Lynne	1966-67
Lympany, Sue	1970-71

HONORS

M	(30)
Macciocco, Tara	1995-96
Mack, Katina	1992-96
Manson, Sally	1970
Marisa, Makenna	2019-present
Mark, Rashida	2006-09
Mark, Susan	1970
Martin, Maryanne	1981
Martin, Sue	1977-80
Martindale, Jane	1968
Martonik, Debbie	1976
Masley, Missy	1992-95
Mazzante, Kelly	2001-04
McConnell, Linda	1973
McConnell, Suzie	1985-88
McCullough, Jean	1966
McDaniel, Kamaria	2018-2020
McGee, Lin	1974
McGirt, Lorraine	1983-85
McGuire, Betty	1977-80
McMillen, Helen	1965-66
McMurtry, Sarah	2016-19
Merryman, Vicki	1969-70
Mikita, Karen	1978-80
Minnich, Linda	1966-67
Mitchell, Kaliyah	2014-17
Mittleman, Karen	1974
Molinaro, Courtney	2006-07
Monroe, Meredith	2007-10
Moore, Sierra	2015-17
Moyher, Gloria	1974-75
N	(4)
Najar, Martini	1972
Nolvak, Mare	1969-70
Nicholson, Tina	1993-96
Nickson, Mia	2011-13
O	(5)
Oberholtzer, Shirley	1969
O'Brien, Joanie	1983-86
O'Rourke, Brianne	2006-09
Ortiz, Karisma	2019
Over, Janet	1971
P	(13)
Page, Teniya	2016-19
Palmer, Marlys	1965-68
Pancoast, Karen	1966
Parsons, Jamie	1995-98
Paynter, Vanessa	1984-87
Peters, Sandy	1972-73
Pfeiffenberger, Mary	1966-68
Phillips, Emily	2009-10
Phillips, Kathy	1989-92
Pinto, Chanaya	2022-present
Pitchok, Mariene	1969-70
Portland, Christine	1996-99
Potthoff, Angie	1993-97

Q	(2)
Quinn, Meggan	2007-10
Quoos, Sharon	1971
R	(12)
Reimers, Jen	1993-95
Reiner, Estelle	1971
Reiter, Amy	1980
Remmey, Brittany	2006
Renfro, Charity	2006-07
Robinson, Susan	1989-92
Rockey, Nancy	1965
Romberger, Leslie	1965
Rouzer, Linda	1967-68
Royer, Candy	1970
Russell, Kathy	1977
Russell, Reicina	2004
S	(36)
Sabel, Tova	2020-22
Salters, Lisa	1986-87
Sandherr, Sue	1971
Schaidal, Kathy	1971
Scheffey, Brenda	1982
Schneeweis, Traci	1979
Schumacher, Katie	2001-02
Schwab, Ashli	2002-05
Schwinge, Peggy	1976-79
Sellers, Patricia	1967
Semion, Kayleigh	2018-2020
Semon, Pat	1972-74
Senausky, Anne	1974
Serge, Anita	1981
Sevillian, Keke	2014-16
Seygal, Linda	1969-71
Shaton, Penelope	1966-68
Shepherd, Lisa	1998-2001
Shook, Jacquelynn	2001-02
Short, Sheila	1972
Shuster, Pam	1972-73
Smith, Alisia	2018-2020
Smith, Gwendolyn	1969
Smith, Sally Lynne	1966
Snyder, Diane	1975
Soriero, Julie	1971-74
Spann, Lindsey	2015-17
Squire, Adrienne	2005-07
Stalgantis, Mary	1970
Standevan, Jane	1970
Stanton, Jane	1970-71
Staples, Nia	2020-2021
Strine, Mary	1966
Strittmatter, Mag	1975-78
Strom, Jess	2002-05
Studevent, Gizelle	2010-13
T	(16)
Taylor, Dara	2013-14
Thayer, Shelby	1992-95
Tensaie, Ivane	2022-23
Thomas, Ashanti	2016-17
Thomas, Constance	2020-21

Thomas, Kayla	2021-23
Thomas, Stefeni	1988, 1990
Tomlinson, Tiffany	2003
Thompson, Taniyah	2022-23
Thorton, Nyam	2020-21
Topper, Susan	1971
Travascio-Green, Jaida	2017-2020
Trogele, Julia	2008-11
Troyan, Annie	1981-83
Turan, Burcu	2003
Turner, Susan	1971

U	(2)
Uminska, Alice	1967-68
Upshaw, Courtney	2001-02

V	(3)
Vanlunavee, Patricia	1968-69
Vanzant, Shawnta	1999
Vynuchalova, Romana	2005-06

W	(16)
Walderman, Carol	1981-83
Waldner, Tori	2012-15
Wallace, Bexley	2019-2020
Walseth, Maren	1998-2001
West, Toni	1971
Whitted, Peyton	2014-17
Wicks, Courtney	1997
Williams, Jaylen	2016-18
Williams, Mashea	2006-09
Williams, Terri	1988-91
Williamson, Alexa	2022-23
Witmer, Ann	1965
Wolfe, Marisa	2010-13
Wolff, Janessa	2008-10
Womack, Renee	2009-11
Wright, Tanisha	2002-05

Y	(1)
Yahara, Mae	1977

NUMERICAL HISTORY

0	(2)
Nyam Thornton	2020-21
Ashley Owusu	2023-24
1	(5)
Tyra Grant	2007-10
Candice Agee	2013-16
Alisia Smith	2018-2020
Niya Beverley	2020-21
Ali Brigham	2021-present
2	(6)
Emily Phillips	2009-10
Dara Taylor	2013-14
Amari Carter	2016-19
Jayla James	2020
Mekkena Boyd	2020-21
Tay Valladay	2023-present
3	(6)
Brianne O'Rourke	2006-09
Brianna Banks	2016
Karisma Ortiz	2019
Nia Staples	2019-21
Ymke Brouwer	2021-2023
Moriah Murray	2023-present
4	(6)
Stacey Brewer	1996-99
Lisa Etienne	2005
Siyeh Frazier	2017-20
Constance Thomas	2020-21
Niya Beverley	2021-22
Shay Ciezki	2022-present
5	(7)
Tara Macciocco	1995-97
Jennifer Brenden	2001-05
Mashea Williams	2006-09
Talia East	2011-14
Sierra Moore	2015-17
Kamaria McDaniel	2018-20
Leilani Kapinus	2020-Present
7	(1)
Grace Hall	2023-24
10	(11)
Nancy Kuhl	1976-79
Corinne Gulas	1980-81
Patti Longenecker	1983-86
Tiffany Chill	1987-89
Jamie Parsons	1995-98
Katie Schumacher	2001-02
Romana Vynuchalova	2005-06
Keke Sevillian	2014-16
Mya Bembry	2020
Tova Sabel	2020-22
Chanaya Pinto	2022-present
11	(7)
Tina Nicholson	1993-96
Jacquelynn Shook	2001-02
Adrienne Squire	2005-07

Julia Trogele	2008-11
Alex Harris	2014-15
Teniya Page	2016-19
Anna Camden	2019-2023
12	(13)
Kathy Borawski	1977
Janet Gabriel	1978
Chris Gulas	1980-81
Joanie O'Brien	1983-86
Liz Henson	1987-88
Carla Coleman	1992-95
Katrena Carr	1999-2002
Melanie Croser	2003-04
Zhaque Gray	2009-12
Lindsey Spann	2015-17
Kayleigh Semion	2018-20
Kayla Thomas	2021-2023
Jayla Oden	2023-present
13 (retired)	(2)
Kelley Cornish	1977-79
Kelly Mazzante	2001-04
14	(11)
Ginny Johovich	1977
Nancy Foley	1978
Janet Gabriel	1979-80
Brenda Larrimer	1981, 83-84
Brenda Scheffey	1982
Lisa Faloon	1985-87
Jenny Kretchmar	1990-93
Shauntai Hall	1996-97
Dominique Brooks	2015
Britnay Gore	2020-21
Kylie Lavelle	2023-34
15	(8)
Wendy Kutz	1981
Carol Fultz	1982-84
Lisa Salters	1986-87
Shawnta Vanzant	1999
Amanda Brown	2004-07
Renee Womack	2009-11
Kaliyah Mitchell	2014-17
Maddie Burke	2020-22
20	(9)
Betty McGuire	1977
Louise Leimkuhler	1980-83
Cathy LaFata	1988
Dana Eikenberg	1989-92
Lisa Shepherd	1998-2001
Hazel Joseph	2002-05
Alex Bentley	2010-13
Infiniti Alston	2014
Makenna Marisa	2020-present
21 (retired)	(3)
Nancy Jensen	1977
Karen Mikita	1978-80
Susan Robinson	1989-92

22	(11)
Ellen Caille	1977
Annie Troyan	1981-83
Lisa Faloon	1984
Shelly Caplinger	1987-91
Marissa Graby	1997-2000
Jessica Brungo	2001-04
Courtney Molinaro	2006-07
Nicole Arcidiacono	2008-10
Leah Knizner	2016-19
Kaci Donovan	2020-21
Alli Campbell	2021-present
23	(12)
Sue Martin	1977-80
Carol Walderman	1981-83
Jane Gilpin	1984-85
Pia Edvinsson	1986
Debbie Harrison	1987
Terri Williams	1988-91
Katina Mack	1992-96
Jess Strom	2002-05
Meggan Quinn	2007-10
Ariel Edwards	2011-14
Jaylen Williams	2016-18
Shay Hagans	2019-22
24	(13)
Jen Bednarek	1977-80
Anita Serge	1981
Kahadeejah Herbert	1982-85
Stefeni Thomas	1988, 90
Jen Reimers	1993-95
Clara Carter	1998-99
Nicole Aneajionu	2000
Burcu Turan	2003
Rashida Mark	2006-09
Mia Nickson	2011-13
Ashanti Thomas	2016-17
Sam Breen	2018
Nan Garcia	2020-21
25	0
Toni Clarke	1976-77
Kelly Cornish	1978-79
Dawn Chambers	1989-90
Helen Holloway	1991-94
Chrissy Falcone	1998-2001
Tiffany Tomlinson	2003
Kam Gissendanner	2006-08
Gizelle Studevent	2010-13
Peyton Whitted	2014-17
Kelly Jekot	2020-22
30 (retired)	(5)
Sue Kauffman	1977-78
Angie Crapis	1979
Lisa Lambert	1986-89
Shelby Thayer	1992-95
Helen Darling	1997-2000

HONORS

31	(7)
Peg Schwinge	1976-77
Bethany Collins	1985-88
Lynn Dougherty	1989-92
Tiffany Longworth	1994-97
Rashana Barnes	1999-2002
Charity Renfro	2006-07
Jaida Travascio-Green	2017-20
32 (retired)	(4)
Nancy Carlson	1975-78
Robin Lombard	1979-82
Lorraine McGirt	1983-84
Suzie McConnell	1985-88
33	(9)
Hallie Bunk	1975-77
Lorraine McGirt	1985
Patricia Bacha	1988
Jackie Donovan	1991-94
Tanisha Wright	2002-05
Meredith Monroe	2007-10
Maggie Lucas	2011-14
Lauren Ebo	2019-20
Johnasia Cash	2020-21
34	(8)
Carol Gotolski	1976-77
Metty McGuire	1979-80
Tanya Garner	1988-91
Toya Crumpton	1994
Christine Portland	1996-99
Evelyn Lewis	2008-09
Molly Dincher	2015
Sarah McMurtry	2016-19
35	(9)
Jan Carlson	1977
Betty McGuire	1978
Traci Schneeweis	1979
Cindy Davies	1981-82
Laura Hughes	1985-87
Missy Masley	1992-95

Courtney Wicks	1997
Courtney Upshaw	2001-02
De'Janae Boykin	2017-18
40	(4)
Kathy Fitzgerald	1977
Kim Lazor	1990-93
Andrea Garner	1997-2000
Marisa Wolfe	2010-13
41	(4)
Lisa Adams	1976-79
Amy Reiter	1980
Denise Chapman	1986-87
Jenny DeGraaf	2014-15
42	(5)
Mae Yahara	1977
Debbie Christman	1979-82
Vanessa Paynter	1984-87
Kathy Phillips	1989-92
Janessa Wolff	2008-10
43	(2)
Carla Chieffo	1976-78
Bexley Wallace	2019-20
44	(9)
Corinne Leparik	1975-76
Kathy Russell	1977
Peg Schwinge	1978-79
Adrie DeVries	1987-90
Angie Pothoff	1993-97
Ashley Luke	2000-01
Amber Bland	2005
Brittany Remmey	2006
Tori Waldner	2012-15
45	(4)
Mag Strittmatter	1975-78
Cheryl Ellison	1980-81
Stacey Dean	1982-83
Stacey Hrivnak	1995-96

50	(3)
Tina Henry	1990-93
Em Clements	1997-98
Reicina Russell	2004
51	(2)
Mary Achramovitch	1980-81
Ashli Schwab	2002-05
52	(1)
Kim Calhoun	1993-96
53	(1)
Jennifer Harris	2004-05
54	(6)
Mary Donovan	1978-81
Cheryl Ellison	1982-83
Vicki Link	1984-87
Julie Jarosz	1995-97
Maren Walseth	1998-2001
Nikki Greene	2010-13
55	(2)
Maryanne Martin	1981
Andrea Fridley	1983

NUMERICAL NICETIES

Favorites

- The numbers 23 and 24 have been the most sought-after digits in program history, with 12-13 student-athletes donning the uniforms.
- New NCAA Regulation allow the numbers 00, 0-99 to be worn in the 2023-24 season. Grace Hall is the first Lady Lion to wear #7 in 2023-24.

Different Uniforms

In all, 37 different numbers have been worn over the years coming into 2023-24.

Most 1,000-Point Scorers

Sue Martin, Carol Walderman, Katina Mack, Jess Strom and Ariel Edwards all netted over 1,000 career points wearing No. 23.

Angie Pothoff



Kathy Phillips



SPANNING THE GLOBE

California	(3)	Lisa Shepherd	1998-01	Nevada	(1)
Candice Agee	2013-16	Adrienne Squire	2005-07	Charity Renfro	2006-07
Karisma Ortiz	2019	Kansas	(1)	New Jersey	(15)
Gizelle Studevent	2010-13	Dawn Chambers	1989-90	Jen Bednarek	1977-80
Connecticut	(3)	Kentucky	(3)	Mya Bemby	2020
Bethany Collins	1985-88	Denise Chapman	1986	Ellen Caille	1977
Lisa Etienne	2005	Adrie DeVries	1987-90	Jackie Donovan	1991-94
Courtney Upshaw	2001-02	Ashanti Thomas	2016-17	Mary Donovan	1978-81
Delaware	(1)	Maryland	(9)	Kahadeejah Herbert	1982-85
Dara Taylor	2013-14	Infiniti Alston	2014	Vicki Link	1984-87
Florida	(1)	Niya Beverley	2020-22	Louise Leimkuhler	1980-83
Constance Thomas	2020-21	De'Janae Boykin	2017-18	Corinne Leparik	1975-76
Georgia	(4)	Toni Clarke	1976-77	Vicki Link	1984-87
Brianna Banks	2016	Jayla James	2020	Betty McGuire	1977-80
Kaliyah Mitchell	2014-17	Meredith Monroe	2007-10	Karen Mittleman	1974
Tori Waldner	2012-15	Jayla Oden	2023-24	Vanessa Paynter	1984-87
Peyton Whitted	2014-17	Lindsey Spann	2015-17	Peggy Schwinge	1976-79
Illinois	(10)	Kayla Thomas	2021-2023	Courtney Wicks	1997
Dominique Brooks	2015	Massachusetts	(2)	New York	(15)
Zhaque Gray	2009-12	Jaylen Williams	2016-18	Mary Achramovitch	1980-81
Grace Hall	2023-present	Ali Brigham	2021-present	Clara Carter	1998-99
Ashley Luke	2000-01	Michigan	(6)	Shay Ciezki	2022-present
Julie Jarosz	1995-97	Nicole Anaejionu	2000	Toya Crumpton	1994
Teniya Page	2016-19	Siyeh Frazier	2017-20	Kaci Donovan	2020-21
Katie Schumacher	2001-02	Kamaria McDaniel	2018-20	Ariel Edwards	2011-14
Jacquelynn Shook	2001-02	Kathy Phillips	1989-92	Kathy Fitzgerald	1977
Jaida Travascio-Green	2017-20	Keke Sevillian	2014-16	Marissa Graby	1997-2000
Tay Valladay	2023-present	Alisia Smith	2018-20	Laura Hughes	1985-87
Indiana	(9)	Minnesota	(3)	Katina Mack	1992-94, 96
Alex Bentley	2010-13	Jennifer Brenden	2001-05	Rashida Mark	2006-09
Stacey Brewer	1996-99	Ivane Tensaie	2022-23	Missy Masley	1992-95
Shelly Caplinger	1987-91	Maren Walseth	1998-2001	Shelby Thayer	1992-95
Nan Garcia	2020-21	Janessa Wolff	2008-10	Tiffany Tomlinson	2003
Tiffany Longworth	1994-97	Nebraska	(1)	Carol Walderman	1981-83
Emily Phillips	2009-10	Jen Reimers	1993-95	North Carolina	(1)
Reicina Russell	2004			Jamie Parsons	1995-98

HONORS

Ohio	(15)
Amber Bland	2005
Katrena Carr	1999-2002
Tiffany Chill	1987-89
Helen Darling	1997-2000
Jenny DeGraaf	2014-15
Dana Eikenberg	1989-92
Chrissy Falcone	1998-2001
Tyra Grant	2007-10
Alex Harris	2014-15
Lisa Lambert	1986-89
Kim Lazor	1990-93
Joanie O'Brien	1983-86
Nia Staples	2019-21
Nyam Thornton	2020-21
Bexley Wallace	2019-20
Oklahoma	(2)
Hazel Joseph	2002-05
Shawnta Vanzant	1999
Pennsylvania	(107)
Lisa Adams	1976-79
Loretta Adams	1976-79
Nicole Arcidiacono	2008-10
Cay Baleshta	1975
Rashana Barnes	1999-2002
Sharon Beagle	1976
Jill Beckman	1976
Kathy Borawski	1977
Penny Bower	1974
Cathy Boyanowski	1976
Sam Breen	2018
Bev Brewton	1975-76
Amanda Brown	2004-07
Jessica Brungo	2001-04
Hallie Bunk	1975-77
Maddie Burke	2020-22
Kim Calhoun	1993-96
Anna Camden	2019-present
Alli Campbell	2021-present
Nancy Carlson	1975-78
Johnasia Cash	2020-21
Carla Chieffo	1976-78
Debbie Christman	1979-82
Carla Coleman	1992-95
Kelley Cornish	1977-79
Angie Crapis	1979
Pat Daley	1975
Cindy Davies	1981-82
Stacey Dean	1982-83
Molly Dincher	2015
Barb Doran	1972-74
Lynn Dougherty	1989-92
Talia East	2011-14
Cheryl Ellison	1980-83
Donna Emery	1974-75
Deby Everett	1976
Lisa Faloon	1984-87
Nancy Foley	1978
Paula Franitti	1975-76

Andrea Fridley	1983-84
Carol Fultz	1982-84
Janet Gabriel	1978-80
Andrea Garner	1997-00
Tanya Garner	1988-91
Jane Gilpin	1984-85
Kamela Gissendanner	2006-08
Carol Gotolski	1976-77
Chris Gulas	1980-81
Corinne Gulas	1980-81
Shauntai Hall	1996-97
Jennifer Harris	2004-05
Tina Henry	1990-93
Liz Henson	1987-88
Stacey Hrivnak	1995-96
Pam Hoyes	1974
Kelly Jekot	2020-22
Nancy Jensen	1977
Ginny Johovich	1977
Janet Jordan	1974
Sue Kauffman	1978
Leah Knizner	2016-19
Jenny Kretchmar	1990-93
Nancy Kuhl	1976-79
Wendy Kutz	1981
Kathy Langan	1976
Brenda Larrimer	1981, 83-84
Kylie Lavelle	2023-present
Patti Longenecker	1983-86
Maggie Lucas	2011-14
Tara Macciocco	1995-97
Makenna Marisa	2019-present
Maryanne Martin	1981
Sue Martin	1977-80
Debbie Martinick	1976
Kelly Mazzante	2001-04
Suzie McConnell	1985-88
Lin McGee	1974
Lorraine McGirt	1983-85
Sarah McMurtry	2016-19
Karen Mikita	1978-80
Courtney Molinaro	2006-07
Sierra Moore	2015-17
Gloria Moyher	1974-75
Moriah Murray	2023-present
Tina Nicholson	1993-96
Brianne O'Rourke	2006-09
Christine Portland	1996-99
Meggan Quinn	2007-10
Angie Potthoff	1993-97
Amy Reiter	1980
Brittany Remmey	2006
Kathy Russell	1977
Lisa Salters	1986-87
Brenda Scheffey	1982
Ashli Schwab	2002-05
Kayleigh Semion	2018-2020
Pat Semon	1972-74
Anne Senausky	1974

Anita Serge	1981
Julie Soriero	1971-74
Mag Strittmatter	1975-78
Jess Strom	2002-05
Julia Trogele	2008-11
Annie Trojan	1981-83
Mashea Williams	2006-09
Marisa Wolfe	2010-13
Renee Womack	2009-11
Tanisha Wright	2002-05
Mae Yahara	1977
Texas	(1)
Nikki Greene	2010-13
Vermont	(1)
Mekkena Boyd	2020-21
Virginia	(9)
Jan Carlson	1977
Shay Hagans	2019-22
Helen Holloway	1991-94
Evelyn Lewis	2008-09
Robin Lombard	1979-82
Mia Nickson	2011-13
Ashley Owusu	2023-present
Traci Schneeweis	1979
Terri Williams	1988-91
Washington D.C.	(3)
Amari Carter	2016-19
Lauren Ebo	2019-2020
Stefeni Thomas	1988-90
West Virginia	(1)
Susan Robinson	1989-92
Wisconsin	(1)
Leilani Kapinus	2020-present
Canada	(1)
Aicha Dla	2022-23
Sweden	(2)
Pia Edinsson	1986
Tova Sabel	2020-22
Australia	(2)
Em Clements	1997-98
Melanie Croser	2003-04
Turkey	(1)
Burcu Turan	2003
Slovakia	(1)
Romana Vynuchalova	2005-06
Caribbean	(1)
Britnay Gore	2020-21
Switzerland	(1)
Ymke Brouwer	2021-2023
Mozambique	(1)
Chanaya Pinto	2022-pres.

LADY LIONS BY HEIGHT

5-2 (1)

Lisa Salters 1986-87

5-3 (3)

Kathy Borawski 1977

Suzie McConnell 1985-88

Tina Nicholson 1993-96

5-4 (8)

Angie Crapis 1979

Barb Doran 1972-74

Nancy Foley 1978

Carol Fultz 1982-84

Nancy Jensen 1977

Karen Mikita 1978-80

Karen Mittleman 1974

Emily Phillips 2009-10

5-5 (4)

Cay Baleshta 1975

Ellen Caille 1977

Lin McGee 1974

Traci Schneeweis 1979

5-6 (17)

Cathy Boyanowski 1976

Carla Chieffo 1976-78

Donna Emery 1974, 75

Lisa Etienne 2005

Chrissy Falcone 1998-2001

Paula Franitti 1975, 76

Shay Hagans 2019-22

Pam Hoyes 1974

Ginny Johovich 1977

Jenny Kretchmar 1990-93

Ashley Luke 2000-01

Sarah McMurtry 2016-19

Brianne O'Rourke 2006-09

Kayleigh Semion 2018-2020

Lindsey Spann 2015-17

Shawnta Vanzant 1998

Tay Valladay 2023-present

5-7 (21)

Patricia Bacha 1988

Jen Bednarek 1977-80

Alex Bentley 2010-13

Niya Beverley 2020-22

Dawn Chambers 1989-90

Shay Ciezki 2022-present

Helen Darling 1997-2000

Lisa Faloon 1984-87

Tanya Garner 1988-91

Liz Henson 1987-88

Sue Kauffman 1978

Nancy Kuhl 1976-79

Wendy Kutz 1981

Patti Longenecker 1983-86

Sue Martin 1977-80

Maryanne Martin 1981

Tenyia Page 2016-19

Keke Sevillian 2014-16

Jess Strom 2002-05

Ivan Tensaie 2022-23

Nyam Thornton 2020-21

Annie Troyan 1981-83

5-8 (25)

Sharon Beagle 1976

Jill Beckman 1976

Penny Bower 1974

Mekkena Boyd 2020-21

Jan Carlson 1977

Amari Carter 2016-19

Kelley Cornish 1977-79

Carla Coleman 1991-95

Melanie Croser 2003-04

Pat Daley 1975

Dana Eikenberg 1989-92

Janet Gabriel 1978-80

Zhaque Gray 2009-12

Chris Gulas 1980-81

Corinne Gulas 1980-81

Janet Jordan 1974

Tiffany Longworth 1994-97

Katina Mack 1992-96

Moriah Murray 2023-present

Jayla Oden 2023-present

Jamie Parsons 1995-98

Meggan Quinn 2007-10

Brittany Remmey 2006

Anita Serge 1981

Nia Staples 2019-21

Dara Taylor 2013-14

5-9 (21)

Loretta Adams 1973-76

Brianna Banks 2016

Shelly Caplinger 1987-91

Debbie Christman 1979-82

Toni Clarke 1976, 77

Lynn Dougherty 1989-92

Kathy Fitzgerald 1977

Siyeh Frazier 2017-20

Jane Gilpin 1984, 85

Carol Gotolski 1976, 77

Leah Knizner 2016-19

Brenda Larrimer 1981-84

Tara Macciocco 1995-97

Gloria Moyher 1974-75

Betty McGuire 1977-80

Vanessa Paynter 1984-87

Christine Portland 1996-99

Amy Reiter 1980

Anne Senausky 1974

Constance Thomas 2020-21

Carol Walderman 1981-83

Courtney Wicks 1997

Mae Yahara 1977

5-10 (16)

Lisa Adams 1976-79

Amber Bland 2005

Jennifer Brenden 2001-05

Hallie Bunk 1975-77

Katrena Carr 1999-2002

Jackie Donovan 1991-94

Leilani Kapinus 2020-present

Maggie Lucas 2011-14

Debbie Martinick 1976

Kamaria McDaniel 2018-20

Tova Sabel 2020-22

Brenda Scheffey 1982

Burcu Turan 2003

Mashea Williams 2006-09

Terri Williams 1988-91

Renee Womack 2009-11

5-11 (20)

Nicole Arcidiacono 2008-10

Bev Brewton 1976

Nancy Carlson 1975-78

Shauntai Hall 1996-97

Tyra Grant 2007-10

Kathy Langan 1976

Kim Lazor 1990-93

Corinne Leparik 1975-76

Robin Lombard 1979-82

Makenna Marisa 2019-present

Lorraine McGirt 1983-85

Sierra Moore 2015-17

Joanie O'Brien 1983-86

Jen Reimers 1993-95

Kathy Russell 1977

Pat Semon 1972-74

Lisa Shepherd 1998-2001

Gizelle Studevent 2010-13

Taniyah Thompson 2022-23

Tanisha Wright 2002-05

6-0 (23)

Ymke Brouwer 2021-2023

Maddie Burke 2020-22

Alli Campbell 2021-present

Tiffany Chill 1987-89

Toya Crumpton 1994

Stacey Dean 1982-83

Molly Dincher 2015

Cheryl Ellison 1980-83

Nan Garcia 2020-21

Jennifer Harris 2004-05

Helen Holloway 1991-94

Kelly Jekot 2020-22

Lisa Lambert 1986-89

Louise Leimkuhler 1980-83

Kelly Mazzante 2001-04

Courtney Molinaro 2006-07

Karisma Ortiz 2019

Katie Schumacher 2001-02

HONORS

Adrienne Squire	2005-07
Mag Strittmatter	1975-78
Stefeni Thomas	1988, 90
Ashley Owusus	2023-24

6-1 (16)

Rashana Barnes	1999-2002
Mya Bembry	2020
Sam Breen	2018
Stacey Brewer	1996-99
Jessica Brungo	2001-04
Aicha Dia	2022-23
Jenny DeGraaf	2014-15
Kaci Donovan	2020-21
Deby Everett	1976
Kam Gissendanner	2006-08
Jayla James	2020
Meredith Monroe	2007-10

Chanaya Pinto 2022-present

Angie Potthoff	1993, 95-97
Susan Robinson	1989-92
Shelby Thayer	1992-95

6-2 (23)

Nicole Anaejionu	2000
De'Janae Boykin	2017-18
Clara Carter	1998-99
Johnasia Cash	2020-21
Denise Chapman	1986
Cindy Davies	1981-82
Andrea Fridley	1983-84
Britnay Gore	2020-21
Marissa Graby	1997-2000

Grace Hall 2023-present

Laura Hughes	1985-87
Kylie Lavelle	2023-present

Vicki Link	1984-87
Rashida Mark	2006-09
Missy Masley	1992-95
Kalayah Mitchell	2014-17
Mia Nickson	2011-13
Charity Renfro	2006-07
Peg Schwinge	1976-79
Jaida Travascio-Green	2017-20
Julia Trogele	2008-11
Alexa Williamson	2022-23
Marisa Wolfe	2010-13

6-3 (22)

Kim Calhoun	1993-96
Anna Camden	2019-present
Johnasia Cash	2020-21 and 2022-23
Em Clements	1997-98
Bethany Collins	1985-88
Mary Donovan	1978-81
Talia East	2011-14
Ariel Edwards	2011-14
Andrea Garner	1997-00
Alex Harris	2014-15
Kahadeejah Herbert	1982-85
Evelyn Lewis	2008-09
Hazel Joseph	2002-05
Kathy Phillips	1989-92
Ashli Schwab	2002-05
Alisia Smith	2018-20
Kayla Thomas	2021-2023
Bexley Wallace	2019-20
Maren Walseth	1998-01
Peyton Whitted	2014-17
Jaylen Williams	2016-18
Janessa Wolff	2008-10

6-4 (11)

Mary Achramovitch	1980-81
Ali Brigham	2021-present
Dominique Brooks	2015
Amanda Brown	2004-07
Adrie DeVries	1987-90
Lauren Ebo	2019-20
Pia Edvinsson	1986
Nikki Greene	2010-13
Ashanti Thomas	2016-17
Courtney Upshaw	2001-02
Romana Vynuchalova	2005-06

Lisa Salters

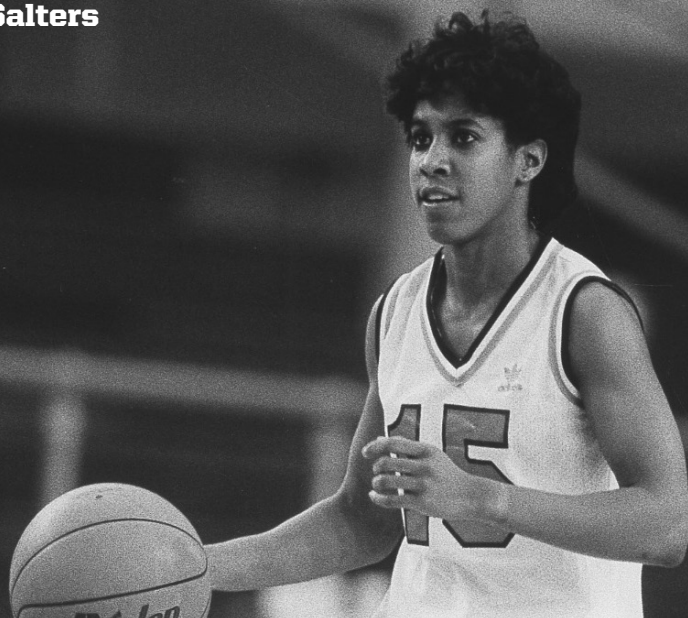

2022-23 YEAR IN REVIEW



Game 1: Penn State 67, Norfolk State 61

November 9 - Bryce Jordan Center - University Park, Pa.

Record: 1-1														
NO. Name	Min	FG	3P	FT	Rebounds	Fouls	TP	AS	ST	Blocks	+/-	Shooting By Period		
												FF	FTS	
10 Makenna Williams	12:21	0/1	0/0	0/0	1	3	0	0	0	0	0	0	3PT% 14	16.33%
50 Kierra Wheeler	F 26:12	3/5	0/0	1/5	3	7	10	4	2	0	0	0	3PT% 13	33.33%
1 Deja Francis	G 32:54	3/4	1/3	6/7	0	4	5	3	13	1	8	2	3PT% 6	30.00%
2 Nya Fields	G 24:09	3/7	1/5	0/0	1	1	4	0	7	3	1	1	3PT% 9	27.27%
5 Camille Downs	G 26:16	4/13	2/5	0/0	1	6	4	2	10	4	6	6	3PT% 11	36.36%
0 Crystal White	G 22:42	4/8	3/7	0/0	1	0	1	0	11	2	0	0	3PT% 10	45.45%
12 Makayla Dewara	27:11	4/7	1/3	0/0	4	4	8	2	8	1	1	0	3PT% 6	50.00%
13 Skye Robinson	11:01	1/1	0/0	0/0	1	1	2	1	2	0	0	0	3PT% 1	50.00%
24 Daranah Williams	13:58	1/4	0/2	0/0	0	0	0	0	2	0	0	0	3PT% 0	0.00%
3 Alexa Sill	02:16	0/2	0/0	0/0	0	0	0	0	1	0	0	1	3PT% 0	0.00%
Team					3	4	4	0	2					
Totals	23:58	25/52	7/12	12/24	36	24	14	61	12	22	11	0	2	36.7%

Record: 1-0														
NO. Name	Min	FG	3P	FT	Rebounds	Fouls	TP	AS	ST	Blocks	+/-	Shooting By Period		
												FF	FTS	
11 Anna Camden	25:40	2/9	0/2	2/2	2	3	1	6	1	3	0	0	3PT% 4	44.44%
24 Alexa Williamson	F 22:02	3/6	0/0	0/0	2	5	7	2	0	0	1	0	3PT% 2	50.00%
5 Leilani Kapinus	G 30:46	1-4	1-3	6-6	3	8	3	7	9	3	6	1	0	9.09%
20 Makenna Marisa	G 39:02	8-16	2-4	6-8	3	11	2	7	24	4	1	1	0	9.09%
22 Tanyah Thompson	38:55	5-11	2-4	3-3	0	2	3	1	5	1	1	0	0	7.69%
10 Charayna Pinto	16:18	0/3	0/2	3/4	1	3	4	0	0	0	5	0	0	3.03%
22 Ali Campbell	11:47	0/2	0/1	0/0	0	0	0	0	0	0	0	0	0	0.00%
33 Johanna Cash	14:18	1/1	0/0	2/2	0	2	0	1	1	1	0	0	0	0.00%
4 Shay Cieski	08:08	0/1	0/0	1/2	0	0	1	1	1	1	1	0	0	0.00%
1 Ali Brigham	03:01	0/0	0/0	1/0	1	0	0	0	0	0	0	0	0	0.00%
Team					1	4	5	0	0	0	0	0		
Totals	20:52	7/25	2/9	15/27	12	27	14	24	07	10	23	7	2	0.6

Biggest Lead	NSU		Points from Turnovers	NSU	PSU	Period by Period Scoring
	0 (1 st 10:00)	12 (3 rd 0:47)				
Best Scoring Run	8 (4 th 1:43)	9 (1 st 7:06)	Paint	20	23	NSU 14 21 18 16 61
Lead Changes	0	Second Chance	20	21	NSU 14 21 18 16 61	
Times Tied	0	Fast Breaks	15	5	NSU 15 24 15 67	
Time with Lead	00:00	39:13	Bench	24	7	

Notables:
 - Penn State improves to 46-13 all-time in seasons, including 16 of their last 17
 - Makenna Marisa produced her third career double-double with 24 points and 11 rebounds, marking her 25th career game of 20 points or more



Game 2: Penn State 77, Fairfield 49

November 11 - Bryce Jordan Center - University Park, Pa.

Record: 1-1														
NO. Name	Min	FG	3P	FT	Rebounds	Fouls	TP	AS	ST	Blocks	+/-	Shooting By Period		
												FF	FTS	
23 Callie Caravanaugh	F 30:41	6/10	0/0	1/2	3	0	3	3	13	2	3	1	0	23
41 Andrea Herrington	F 30:39	3/5	0/0	2/4	6	3	2	6	2	0	2	1	0	15
2 Mini Rubino	G 34:08	0/10	0/4	2/4	1	2	3	0	2	4	3	1	0	22
3 Janelle Brown	G 16:06	3/7	2/5	0/0	2	2	4	2	6	4	0	0	0	16
10 Izabella Nicoletti-Loite	G 28:44	5/12	1/6	3/4	2	3	5	3	14	3	5	1	1	18
15 Lauren Beach	F 07:23	0/0	0/0	0/0	0	0	0	0	0	0	0	0	0	2
42 Mackenzie Martin	10:28	2/3	0/0	1/0	1	1	3	4	0	0	0	0	0	15
11 Anna Eng	07:23	0/0	0/0	0/0	0	0	0	0	0	0	0	0	0	5
33 Brooke Tabanan	02:54	0/0	0/0	0/0	0	0	0	0	0	0	0	0	0	2
34 Dayna Trizado	03:16	0/0	0/0	0/0	0	0	0	0	0	0	0	0	0	2
22 Jocelyn Polinsky	02:40	0/1	0/0	1/1	1	2	1	2	1	0	0	0	0	1
25 Mackenzie Diabba	02:40	0/1	0/0	1/1	1	2	1	2	1	0	0	0	0	1
12 Kate Peck	00:45	0/0	0/0	0/0	0	0	0	0	0	0	0	0	0	1
Team					2	2	2	2	2	2	2	2		
Totals	19:53	4-17	1-15	12-24	26	16	20	49	12	27	9	1	1	28

Record: 2-0														
NO. Name	Min	FG	3P	FT	Rebounds	Fouls	TP	AS	ST	Blocks	+/-	Shooting By Period		
												FF	FTS	
11 Anna Camden	F 16:59	0/1	0/0	1/2	1	2	1	0	2	1	0	0	0	16
24 Alexa Williamson	F 21:07	7/10	0/0	2/2	1	0	1	2	16	1	2	0	0	15
4 Shay Cieski	G 27:12	9/17	0/2	2/2	2	2	0	0	2	2	0	0	0	15
5 Leilani Kapinus	G 28:18	5/8	1/1	2/6	8	1	2	11	2	3	9	1	0	29
20 Makenna Marisa	G 36:58	5/10	0/0	2/2	2	3	5	5	10	1	0	0	0	28
22 Tanyah Thompson	38:57	2-4	1-2	0-1	1	1	1	1	6	2	1	0	0	15
33 Johanna Cash	18:58	2-2	0-1	3-3	2	4	1	1	0	1	0	0	0	8
11 Ali Brigham	16:31	5/7	3/5	0/0	0	0	0	0	0	0	0	0	0	8
10 Charayna Pinto	13:57	2/4	0/0	2/3	1	3	4	1	4	2	2	0	0	9
22 Ali Campbell	10:05	0/1	0/0	2/2	2	0	1	2	1	2	1	0	0	5
2 Johanna Cash	02:50	0/0	0/0	0/0	0	0	0	0	0	0	0	0	0	5
12 Kayla Thomas	01:21	0/0	0/0	0/0	0	0	0	0	0	0	0	0	0	1
0 Ivane Ternate	01:01	0/0	0/0	0/0	0	0	0	0	0	0	0	0	0	1
Team					0	2	2	2	2	2	2	2		
Totals	31:59	4-17	1-14	13-22	35	20	16	77	18	22	17	1	1	28

Biggest Lead	FF		Points from Turnovers	FF	PSU	Period by Period Scoring
	0 (1 st 10:00)	30 (4 th 3:36)				
Best Scoring Run	7 (2 nd 2:56)	15 (4 th 4:23)	Paint	20	43	NSU 13 18 10 49
Lead Changes	0	Second Chance	20	42	NSU 12 20 24 77	
Times Tied	0	Fast Breaks	7	18		
Time with Lead	00:00	38:46	Bench	10	23	

Notables:
 - Marisa passed Louie Leimkuhler (1979-83) for 23rd on the all-time scoring list
 - Leilani Kapinus registered a career-high nine steals, adding 11 points and eight rebounds



Game 3: Penn State 77, Youngstown State 63

November 15 - Bryce Jordan Center - University Park, Pa.

Record: 1-1														
NO. Name	Min	FG	3P	FT	Rebounds	Fouls	TP	AS	ST	Blocks	+/-	Shooting By Period		
												FF	FTS	
35 Lily Ritz	26:57	6/8	0/0	1/1	5	6	2	5	12	0	4	1	0	9
0 Macy Kuback	G 31:00	3/4	2/2	0/0	2	2	0	3	8	4	2	0	0	10
2 Math Magistro	G 29:32	2/6	1/7	3/4	0	3	4	6	5	5	1	0	0	9
13 Megan Callanan	G 33:30	2-7	1-5	0/0	3	3	3	5	3	1	0	0	0	7
32 Paige Sky	G 31:22	1/13	5/9	0/0	1	3	4	5	19	3	5	1	1	1
29 Shay-Lee Kirby	15:53	1/3	1/2	0/0	0	0	0	0	1	2	0	0	0	10
10 Dena Jarells	16:58	0/3	0/3	0/3	3	3	0	0	3	5	0	0	0	12
31 Emily Saunders	08:05	3/3	0/0	0/0	0	0	0	0	0	0	0	0	0	4
23 Haley Therry	01:25	0/0	0/0	0/0	0	0	0	0	0	0	0	0	0	4
10 Jen Wendler	05:59	1-1	0/0	0/2	2	0	0	2	0	0	0	0	0	4
4 Lindsey Mack	00:27	0/0	0/0	0/0	0	0	0	0	0	0	0	0	0	0
34 Teneigh Phelps	02:22	0/0	0/0	0/0	0	0	0	0	0	0	0	0	0	0
Team					0	1	1	0	2					
Totals	25:50	10-28	3/7	2/2	24	21	17	13	19	26	7	2	1	14

Record: 3-0														
NO. Name	Min	FG	3P	FT	Rebounds	Fouls	TP	AS	ST	Blocks	+/-	Shooting By Period		
												FF	FTS	
11 Anna Camden	15:47	2/2	1/1	0/0	0	0	0	0	5	1	0	0	0	5
24 Alexa Williamson	F 22:08	1/4	0/0	1/1	2	3	3	2	1	4	0	1	0	3
4 Shay Cieski	G 26:45	5/9	2/4	4/4	0	5	0	4	16	3	1	0	0	3
5 Leilani Kapinus	G 31:46	8/11	5/8	1/1	8	3	6	21	3	1	0	0	0	15
20 Makenna Mar														

2022-23 YEAR IN REVIEW



Game 5: Penn State 82, Syracuse 69 November 21 - Bryce Jordan Center - University Park, Pa.

Syracuse - 69														
Record: 4-1														
NO. Name	Min	FG	3P	FT	Rebounds	Fouls	TP	AS	TS	ST	Blocks	Shooting By Period		
												PP	2P	
14 Aisa Strong	17:42	5-12	1-5	0-1	0	9	3	4	11	2	0	2	11	0-2
24 Darriana Lewis	17:49	2-3	0-0	1	8	9	4	1	2	0	1	1	1	0-1
2 Dyasha Fair	16:53	7-18	3-10	2-6	3	3	7	20	6	1	5	0	0	-8
4 Tesha Hyman	16:47	7-13	2-3	3-3	1	2	3	5	19	6	1	0	0	0
25 Alana Rice	17:38	3-9	3-7	0-0	3	3	3	19	4	1	1	0	1	1-5
12 Cheyenne McEvans	19:40	0-3	0-0	2-2	0	0	1	2	5	0	1	0	0	1-7
21 Sarina Wilson	06:02	0-0	0-0	0-0	0	0	0	0	0	0	1	0	1	0
3 Nyah Wilson	08:52	2-3	0-0	0-0	0	0	0	4	0	2	0	0	0	0-9
22 Myra Wood	01:17	0-0	0-0	0-0	0	0	0	0	0	0	0	0	0	0-3
Team		26-61	9-25	5-12	5	25	32	20	18	15	18	4	2	1-13
Technical Fouls: NONE														

Penn St. - 82														
Record: 5-0														
NO. Name	Min	FG	3P	FT	Rebounds	Fouls	TP	AS	TS	ST	Blocks	Shooting By Period		
												PP	2P	
24 Alexa Williamson	11:06	1-4	0-0	0-0	1	1	4	2	0	1	0	0	0	0-7
33 Johanna Cash	11:04	3-11	0-0	0-0	6	12	3	9	2	4	1	1	0	0
4 Shay Cieski	10:04	5-9	4-9	2-2	1	2	3	18	3	1	0	1	0	1
5 Leilani Kapinus	10:38	1-3	0-1	2-3	5	4	3	4	3	4	1	1	1	0
20 Makenna Marisa	08:14	8-21	1-4	5-5	3	8	5	0	22	7	2	0	3	1-3
10 Chanaya Pinto	07:59	1-1	0-0	0-0	1	2	2	12	0	0	0	0	0	0
23 Tanyah Thompson	08:06	1-3	0-0	0-0	1	1	1	0	2	0	1	0	0	0
20 Anna Camden	13:27	2-5	2-5	0-0	1	1	1	0	6	1	1	0	0	2
11 Allie Campbell	05:25	1-3	0-2	0-0	1	3	4	2	5	0	4	0	0	0
1 Allie Brigham	05:03	2-3	0-0	1-2	0	1	1	1	5	1	0	0	0	1-9
Team		46-88	4	3	7	31	0	0	0	0	0	0	0	0
Totals		30-72	8-22	14-18	19	39	49	19	20	12	13	14	2	4
Technical Fouls: NONE														

SYR PSU														
Points from														
Turnovers														
Biggest lead	21 (3 rd 8:07)		13 (4 th 0:08)		Period by Period Scoring									
Best Scoring Run	11 (1 st 6:24)		7 (4 th 8:43)		Paint		26		34		PSU		27	
Lead Changes	3		2		Second Chance		8		25		PSU		14	
Time with Lead	33:28		05:58		Fast Breaks		6		27		PSU		14	
Time with Lead	33:28		05:58		Bench		6		27		PSU		14	

Notables:

- Largest comeback in program history as the team rallied from a 45-24 third quarter deficit, besting a mark set in 2009 against Wisconsin. The rally also ties for the second largest for any Big Ten team.
- The 37 points for a quarter in the third-highest for the program, two away from the top mark



Game 6: Penn State 60, Toledo 59 November 25 - Ocean Center - Daytona Beach, Fla.

Toledo - 59														
Record: 3-2														
NO. Name	Min	FG	3P	FT	Rebounds	Fouls	TP	AS	TS	ST	Blocks	Shooting By Period		
												PP	2P	
34 Jessica Cook	23:01	2-7	0-0	1-2	2	3	5	1	3	5	1	2	1	1
2 Sophia Ward	18:12	3-11	1-4	1-0	8	8	2	8	15	3	2	0	0	-4
5 Quiana Lockett	16:33	5-14	0-6	5-7	4	3	7	5	15	4	1	1	1	0
22 Kherra Goss	24:10	3-8	1-3	1-2	1	0	1	0	2	8	0	2	2	0
33 Sammi Mikrowicz	16:58	2-9	1-4	3-4	5	8	3	2	8	2	3	0	3	1-12
11 Alex Garcia	16:23	1-5	0-2	0-0	1	0	1	0	6	0	0	1	0	0
12 Jayda Jansen	09:43	0-4	0-1	0-0	2	2	1	0	0	2	0	0	0	0
10 Justina King	16:28	2-4	0-1	2-2	0	1	1	1	6	1	0	0	0	3
24 Yarah Curry	11:24	0-1	0-0	0-0	0	0	0	0	4	0	0	0	0	0
13 Lonasia Brewer	08:36	0-1	0-0	0-0	2	3	1	1	0	0	1	0	0	0
Team		26-61	9-22	20-27	15	24	39	11	23	18	12	10	2	1
Totals		18-62	9-22	20-27	15	24	39	11	23	18	12	10	2	1
Technical Fouls: NONE														

Penn St. - 60														
Record: 6-0														
NO. Name	Min	FG	3P	FT	Rebounds	Fouls	TP	AS	TS	ST	Blocks	Shooting By Period		
												PP	2P	
10 Chanaya Pinto	27:59	5-9	2-4	1-1	3	3	6	2	2	2	3	3	0	0
24 Alexa Williamson	12:11	2-4	0-0	1-1	2	3	4	1	4	0	0	0	0	-2
4 Shay Cieski	10:51	6-13	2-5	0-2	1	1	2	1	2	16	3	1	1	0
5 Leilani Kapinus	10:45	0-3	0-2	0-4	4	4	2	4	2	3	1	5	1	0
20 Makenna Marisa	07:29	7-14	0-1	0-0	4	4	2	0	14	3	1	0	0	-3
33 Johanna Cash	19:38	4-8	0-0	0-0	2	2	0	0	0	0	0	0	0	0
11 Anna Camden	17:37	0-2	0-2	0-2	0	1	2	1	2	1	0	1	0	0
23 Tanyah Thompson	10:45	1-2	0-0	1-1	2	0	1	2	1	1	1	1	0	0
11 Chanaya Pinto	08:40	2-5	0-1	0-0	0	0	4	1	1	1	1	0	0	0
22 Allie Campbell	07:26	0-1	0-0	0-0	1	1	3	0	0	0	0	0	0	-5
2 Aicha Dia	02:38	0-0	0-0	0-0	0	0	0	0	0	0	0	0	0	0
Team		4	3	8	0	0	0	0	0	0	0	0	0	0
Totals		25-61	4-15	16-21	13	43	23	11	60	9	19	8	1	2
Technical Fouls: NONE														

TOL PSU														
Points from														
Turnovers														
Biggest lead	11 (1 st 8:53)		13 (2 nd 5:30)		Period by Period Scoring									
Best Scoring Run	11 (1 st 6:24)		7 (4 th 8:43)		Paint		18		30		PSU		19	
Lead Changes	3		2		Second Chance		14		12		PSU		10	
Time with Lead	00:29		00:00		Fast Breaks		8		10		PSU		18	
Time with Lead	00:29		00:00		Bench		8		10		PSU		18	

Notables:

- Leilani Kapinus secured the win with a pair of free throws with 0.9 left on the clock
- Starting for the first time as a Lady Lion, Chanaya Pinto gathered a career-high in points
- Penn State defeated a reigning conference champion for the fourth time in 2022-23, with Toledo (MAC) joining Norfolk State (MEAC), Fairfield (MAAC) and Youngstown State (Horizon League)



Game 7: Penn State 68, Fresno State 49 November 26 - Ocean Center - Daytona Beach, Fla.

Penn St. - 68														
Record: 7-0														
NO. Name	Min	FG	3P	FT	Rebounds	Fouls	TP	AS	TS	ST	Blocks	Shooting By Period		
												PP	2P	
10 Chanaya Pinto	07:38	1-2	0-1	1-1	0	1	1	2	3	0	1	0	0	0
11 Anna Camden	19:40	4-8	0-0	1-1	2	3	2	5	1	0	0	0	0	10
4 Shay Cieski	10:57	1-7	0-2	0-0	1	0	1	2	2	2	0	0	0	3
5 Leilani Kapinus	10:58	6-11	0-0	1-3	4	1	3	12	5	1	0	1	0	17
20 Makenna Marisa	02:29	2-3	0-4	2-2	1	1	4	6	5	1	1	0	1	21
1 Allie Brigham	02:43	3-4	0-0	0-0	4	4	1	1	6	2	1	0	1	1
22 Allie Campbell	15:27	2-3	1-1	0-0	0	0	1	1	5	2	1	6	0	4
23 Tanyah Thompson	19:40	4-7	0-0	1-4	0	1	1	2	8	1	0	0	0	8
33 Johanna Cash	15:41	2-2	0-0	0-0	5	5	1	1	4	2	1	0	1	14
24 Alexa Williamson	19:45	7-11	0-0	1-2	3	1	1	1	15	1	2	0	1	31
2 Aicha Dia	07:53	1-3	0-0	0-0	0	0	1	1	2	0	0	0	0	1
12 Kayla Thomas	04:49	0-0	0-0	0-0	0	0	0	2	0	0	0	0	0	0
0 Ivane Teranite	03:18	1-2	0-0	0-0	0	0	0	0	2	0	0	0	0	-6
Team		2	3	3	0	1	1	0	1	0	0	0	0	0
Totals		30-65	11-10	7-11	7	20	27	15	18	68	21	12	3	2
Technical Fouls: NONE														

Fresno St. - 49														
Record: 4-3														
NO. Name	Min	FG	3P	FT	Rebounds	Fouls	TP	AS	TS	ST	Blocks	Shooting By Period		
												PP	2P	
13 Anniea Bone	21:37	3-10	2-9	0-0	3	3	1	1	8	0	0	1	0	12
10 Venita Todorova	16:41	3-8	0-2	2-2	2	3	2	5	8	0	0	0	0	10
23 Thea Mikkelson	09:36	2-5	1-2	0-0	3	1	2	5	1	6	0	0	0	-12
3 Amya West	10:41	1-4	0-2	1-2	4	6	3	0	3	2	0	0	0	-4
45 Franca Wilensberg	02:50	0-4	0-1	0-0	2	3	1	1	0	0	0	1	0	0
42 Marja Guisasaes	17:04	3-5	1-2	3-3	3	1	7	1	1	1	1	1	1	5
12 Sydney DeHamm	17:45	2-5	1-2	0-1	1	2								

2022-23 YEAR IN REVIEW



Game 9: Minnesota 98, Penn State 96 (2 OT)

December 2 • Williams Arena • Minneapolis, Minn.

Record: 72 (8-1)														
NO. Name	Min	FG	3P	FT	Rebounds	Fouls	TP	AS	TO	ST	Blocks	pts		
		AA	AA	AA	OR	OR					BS	AA		
10 Chanyra Pinto	F 45:12	4-8	0-2	3-4	2	6	2	3	11	2	3	1	0	
33 Johnasia Cash	F 33:25	2-6	0-0	0-0	4	4	3	0	4	2	2	1	1	
4 Shay Cooki	G 42:40	5-13	3-8	0-0	1	1	1	4	4	13	0	3	1	
5 Leilani Kapinus	G 39:45	8-10	0-0	2-2	1	2	3	4	6	14	4	25	2	
20 Makenna Marisa	G 49:29	13-21	7-13	1-2	0	4	1	3	2	9	6	4	2	
24 Alexa Williamson	G 27:38	3-6	0-0	1-2	3	3	6	4	2	7	0	3	2	
1 Ali Brigham	02:38	0-0	0-0	0-1	1	1	0	0	0	1	0	0	0	
22 Ali Campbell	06:41	0-1	0-1	0-0	0	1	1	0	0	0	0	0	0	
23 Tarynah Thompson	16:49	4-8	1-3	0-0	2	1	3	3	9	1	1	1	0	
11 Anna Camden	08:14	0-2	0-0	0-0	0	0	1	2	0	1	0	0	0	
Team					2	5						98		
Totals		28-75	11-24	7-14	10	28	38	25	20	64	15	113	5	0

Record: 160 (2-0)													
NO. Name	Min	FG	3P	FT	Rebounds	Fouls	TP	AS	TO	ST	Blocks	pts	
		AA	AA	AA	OR	OR					BS	AA	
54 Mackenzie Holmes	F 34:38	8-12	0-0	2-3	0	2	0	10	3	4	18	1	2
4 Yaelen Garzon	G 33:58	9-15	1-5	0-0	7	8	5	2	7	5	6	1	0
15 Sara Scobie	G 38:49	3-12	1-7	0-0	3	3	2	4	7	4	4	2	0
22 Chloé Moore-McNeil	G 38:54	3-4	1-4	0-0	0	0	3	1	3	11	7	1	1
33 Sydney Parrish	G 33:41	7-13	2-4	2-2	5	7	3	3	18	3	4	0	0
21 Hanna Sandvik	12:17	2-3	0-1	0-0	0	0	0	0	0	0	0	0	0
52 Lily Meister	05:24	1-2	0-0	0-0	0	0	1	0	2	0	0	0	0
1 Lucas Bagnasser	02:17	0-0	0-0	0-0	0	0	0	0	0	0	0	0	0
Team					3	6						96	
Totals		27-51	5-15	6-31	37	13	14	67	20	17	5	12	0

Record: 73 (2-0)													
NO. Name	Min	FG	3P	FT	Rebounds	Fouls	TP	AS	TO	ST	Blocks	pts	
		AA	AA	AA	OR	OR					BS	AA	
24 Alexa Williamson	F 25:11	4-4	0-0	2-3	0	4	2	2	10	1	1	0	0
4 Shay Cooki	G 34:19	3-11	0-4	0-1	1	2	2	2	5	4	0	1	0
5 Leilani Kapinus	G 40:23	7-14	1-5	4-4	5	3	2	2	15	3	2	1	0
20 Makenna Marisa	G 40:00	5-18	1-5	1-2	2	2	2	1	12	4	2	1	0
11 Anna Camden	G 30:30	3-8	2-5	0-0	1	1	2	3	8	3	0	3	0
23 Tarynah Thompson	07:26	0-3	0-0	0-0	0	0	0	0	0	0	0	0	0
10 Chanyra Pinto	01:54	0-0	0-0	0-0	0	0	0	0	0	0	0	0	0
33 Johnasia Cash	17:28	3-5	0-0	1-2	1	1	2	7	1	1	1	1	0
1 Ali Brigham	06:33	0-0	0-0	0-0	0	1	0	0	0	0	0	0	0
Team					1	2						98	
Totals		23-64	4-22	9-13	19	39	21	14	13	52	14	11	2

Record: 160 (2-0)													
NO. Name	Min	FG	3P	FT	Rebounds	Fouls	TP	AS	TO	ST	Blocks	pts	
		AA	AA	AA	OR	OR					BS	AA	
54 Mackenzie Holmes	F 34:38	8-12	0-0	2-3	0	2	0	10	3	4	18	1	2
4 Yaelen Garzon	G 33:58	9-15	1-5	0-0	7	8	5	2	7	5	6	1	0
15 Sara Scobie	G 38:49	3-12	1-7	0-0	3	3	2	4	7	4	4	2	0
22 Chloé Moore-McNeil	G 38:54	3-4	1-4	0-0	0	0	3	1	3	11	7	1	1
33 Sydney Parrish	G 33:41	7-13	2-4	2-2	5	7	3	3	18	3	4	0	0
21 Hanna Sandvik	12:17	2-3	0-1	0-0	0	0	0	0	0	0	0	0	0
52 Lily Meister	05:24	1-2	0-0	0-0	0	0	1	0	2	0	0	0	0
1 Lucas Bagnasser	02:17	0-0	0-0	0-0	0	0	0	0	0	0	0	0	0
Team					3	6						96	
Totals		27-51	5-15	6-31	37	13	14	67	20	17	5	12	0

Record: 53 (1-0)													
NO. Name	Min	FG	3P	FT	Rebounds	Fouls	TP	AS	TO	ST	Blocks	pts	
		AA	AA	AA	OR	OR					BS	AA	
4 Alanna Michaux	F 23:54	3-8	0-0	2-2	1	1	2	5	8	0	1	0	0
24 Malloy Hehr	F 43:29	7-13	2-5	3-3	3	8	11	2	2	9	11	2	2
3 Amyra Bette	G 40:23	7-14	3-8	0-0	5	5	2	4	19	5	8	3	2
10 Mara Braun	G 45:44	7-13	1-4	11-11	0	4	4	1	18	6	7	13	0
23 Kallie Broberg	G 31:52	4-7	2-4	3-4	0	2	2	5	2	3	4	1	0
14 Kaitlyn Gradwell	17:27	2-7	1-5	1-2	0	1	1	1	8	0	1	0	0
5 Maggie Czarano	21:37	0-1	0-1	4-4	0	3	3	1	3	4	0	0	0
21. Mikolay Clayton	14:01	0-0	0-0	0-2	1	1	1	1	2	0	1	0	0
13 Destinee Cheng	11:03	1-1	0-0	0-0	0	0	1	0	2	0	0	0	0
Team					4	5	9					53	
Totals		31-66	9-25	28-32	9	39	20	25	65	15	25	11	0

Record: 73 (2-0)													
NO. Name	Min	FG	3P	FT	Rebounds	Fouls	TP	AS	TO	ST	Blocks	pts	
		AA	AA	AA	OR	OR					BS	AA	
54 Mackenzie Holmes	F 34:38	8-12	0-0	2-3	0	2	0	10	3	4	18	1	2
4 Yaelen Garzon	G 33:58	9-15	1-5	0-0	7	8	5	2	7	5	6	1	0
15 Sara Scobie	G 38:49	3-12	1-7	0-0	3	3	2	4	7	4	4	2	0
22 Chloé Moore-McNeil	G 38:54	3-4	1-4	0-0	0	0	3	1	3	11	7	1	1
33 Sydney Parrish	G 33:41	7-13	2-4	2-2	5	7	3	3	18	3	4	0	0
21 Hanna Sandvik	12:17	2-3	0-1	0-0	0	0	0	0	0	0	0	0	0
52 Lily Meister	05:24	1-2	0-0	0-0	0	0	1	0	2	0	0	0	0
1 Lucas Bagnasser	02:17	0-0	0-0	0-0	0	0	0	0	0	0	0	0	0
Team					3	6						96	
Totals		27-51	5-15	6-31	37	13	14	67	20	17	5	12	0

Record: 73 (2-0)													
NO. Name	Min	FG	3P	FT	Rebounds	Fouls	TP	AS	TO	ST	Blocks	pts	
		AA	AA	AA	OR	OR					BS	AA	
54 Mackenzie Holmes	F 34:38	8-12	0-0	2-3	0	2	0	10	3	4	18	1	2
4 Yaelen Garzon	G 33:58	9-15	1-5	0-0	7	8	5	2	7	5	6	1	0
15 Sara Scobie	G 38:49	3-12	1-7	0-0	3	3	2	4	7	4	4	2	0
22 Chloé Moore-McNeil	G 38:54	3-4	1-4	0-0	0	0	3	1	3	11	7	1	1
33 Sydney Parrish	G 33:41	7-13	2-4	2-2	5	7	3	3	18	3	4	0	0
21 Hanna Sandvik	12:17	2-3	0-1	0-0	0	0	0	0	0	0	0	0	0
52 Lily Meister	05:24	1-2	0-0	0-0	0	0	1	0	2	0	0	0	0
1 Lucas Bagnasser	02:17	0-0	0-0	0-0	0	0	0	0	0	0	0	0	0
Team					3	6						96	
Totals		27-51	5-15	6-31	37	13	14	67	20	17	5	12	0

Record: 53 (1-0)													
NO. Name	Min	FG	3P	FT	Rebounds	Fouls	TP	AS	TO	ST	Blocks	pts	
		AA	AA	AA	OR	OR					BS	AA	
4 Alanna Michaux	F 23:54	3-8	0-0	2-2	1	1	2	5	8	0	1	0	0
24 Malloy Hehr	F 43:29	7-13	2-5	3-3	3	8	11	2	2	9	11	2	2
3 Amyra Bette	G 40:23	7-14	3-8	0-0	5	5	2	4	19	5	8	3	2
10 Mara Braun	G 45:44	7-13	1-4	11-11	0	4	4	1	18	6	7	13	0
23 Kallie Broberg	G 31:52	4-7	2-4	3-4	0	2	2	5	2	3	4	1	0
14 Kaitlyn Gradwell	17:27	2-7	1-5	1-2	0	1	1	1	8	0	1	0	0
5 Maggie Czarano	21:37	0-1	0-1	4-4	0	3	3	1	3	4	0	0	0
21. Mikolay Clayton	14:01	0-0	0-0	0-2	1	1	1	1	2	0	1	0	0
13 Destinee Cheng	11:03	1-1	0-0	0-0	0	0	1	0	2	0	0	0	0
Team					4	5	9					53	
Totals		31-66	9-25	28-32	9	39							

2022-23 YEAR IN REVIEW



Game 15: Penn State 79, Cornell 48

December 21 • Bryce Jordan Center • University Park, Pa.

Cornell - 48		Record: 6-5															
NO. Name	Min.	FG	3P	FT	Rebounds	Fouls	TP	AS	TO	ST	Blocks	pts	reb	ast	stl	blk	pts
Min.	FG	3P	FT	Rebounds	Fouls	TP	AS	TO	ST	Blocks	pts	reb	ast	stl	blk	pts	
21 Arina Flores	F 24:40	13-0	0-0	0	4	4	1	0	2	4	2	1	6	0	0	0	34
24 Summer Parker-Hall	F 19:55	5-10	0-0	2-2	1	4	5	4	4	1	2	2	0	1	0	1	11
5 Ansa McChochos	G 28:40	5-16	0-10	2-2	2	1	3	4	13	1	8	4	0	1	0	25	
20 Kayla Ingram	G 25:01	1-6	0-1	2-2	1	1	2	1	2	4	1	5	2	0	0	21	
22 Shannon Mulroy	G 30:22	2-6	1-4	2-2	0	1	1	3	2	5	4	1	1	0	0	13	
12 Mia Beem	F 17:30	2-8	0-6	1-2	0	1	0	1	2	2	0	0	0	0	0	10	
31 Emily Gray	F 19:21	2-6	0-0	2-2	3	0	2	1	6	1	4	0	0	0	0	17	
25 Levi Green	06:58	1-1	0-0	0-0	0	0	0	0	0	0	2	0	0	0	0	3	
2 Val Garcia-Martinez	06:35	1-3	0-0	1-1	0	1	0	0	2	0	0	2	0	0	0	5	
3 Vivienne Kneir	12:25	1-6	1-3	1-2	1	2	3	1	1	0	1	2	0	1	4		
13 Jada Davis	10:42	0-0	0-0	0-0	0	1	1	0	0	0	0	0	0	0	0	0	
4 Sarah Hattom	02:05	0-0	0-0	0-0	0	0	0	0	0	0	0	0	0	0	0	0	
11 Arianna Linovakis	02:05	0-0	0-0	0-0	0	0	0	0	0	0	0	0	0	0	0	0	
Team					7	1	8	0	0	0	0	0	0	0	0	0	33
Totals		17-61	8-26	8-12	14	19	33	13	17	22	14	23	15	3	0	0	78

Penn St. - 79		Record: 9-4															
NO. Name	Min.	FG	3P	FT	Rebounds	Fouls	TP	AS	TO	ST	Blocks	pts	reb	ast	stl	blk	pts
Min.	FG	3P	FT	Rebounds	Fouls	TP	AS	TO	ST	Blocks	pts	reb	ast	stl	blk	pts	
10 Chanayia Pinto	F 23:07	3-4	0-0	2-2	3	3	6	1	2	8	7	2	5	0	0	0	24
1 Ali Brigham	C 18:56	4-6	0-0	1-2	3	4	7	2	2	2	3	1	1	1	0	0	20
4 Shay Cieski	G 18:45	4-4	2-4	0-0	1	3	1	0	4	1	0	4	0	0	0	0	23
5 Leilani Kapinus	G 22:02	5-9	3-1	4-4	1	5	1	3	13	1	6	0	0	0	0	0	27
20 Makenna Marisa	G 28:49	3-10	1-3	5-6	0	1	2	1	12	3	2	1	2	0	0	0	22
23 Taniyah Thompson	G 30:00	2-6	0-0	1-2	2	1	2	0	2	0	0	0	0	0	0	0	16
24 Alexa Williamson	12:52	1-4	0-0	1-2	3	1	0	0	2	0	0	0	0	0	0	0	10
11 Anna Camden	21:04	2-3	0-0	0-0	2	2	0	0	8	2	1	1	0	0	0	0	17
33 Jhonnisa Cash	13:46	2-2	0-0	1-1	1	0	0	0	0	0	0	0	0	0	0	0	10
12 Kayla Thomas	12:02	1-4	0-0	0-0	1	0	1	0	2	0	0	0	0	0	0	0	11
2 Aicha Di	10:36	3-4	0-0	0-0	0	1	0	0	3	0	0	3	0	0	0	0	4
0 Ivane Tensale	04:16	0-1	0-0	0-0	0	0	0	0	0	0	0	0	0	0	0	0	11
Team					1	2	3	0	0	0	0	0	0	0	0	0	0
Totals		50-60	13-13	15-16	11	30	41	17	33	21	25	16	3	0	0	0	331

Biggest Lead	0 (11* 10:00)	35 (4* 2:29)	Points from Turnovers	11	37	Period by Period Scoring	1st 2nd 3rd 4th TOT		
Best Scoring Run	8 (2* 9:15)	8 (2* 9:16)	Paint	CU	11	7	17	13	48
Lead Changes	0	0	Second Chance	13	12	Fast Breaks	12	28	29
Times Tied	0	0	Bench	20	27	Period by Period Scoring	PSU 21 16 21 16 79		
Time with Lead	00:00	39:27							

Notables:
 - Taniyah Thompson registered the 500th field goal of her collegiate career
 - Chanayia Pinto and Thompson swiped career highs in steals, as the Lady Lions and Big Red combined for 31 takeaways and 53 turnovers



Game 14: Penn State 90, Rutgers 72

December 30 • Bryce Jordan Center • University Park, Pa.

Rutgers - 72		Record: 9-9 (3-2)															
NO. Name	Min.	FG	3P	FT	Rebounds	Fouls	TP	AS	TO	ST	Blocks	pts	reb	ast	stl	blk	pts
Min.	FG	3P	FT	Rebounds	Fouls	TP	AS	TO	ST	Blocks	pts	reb	ast	stl	blk	pts	
20 Erica Lalyette	F 24:55	3-11	0-0	4-4	3	2	5	4	3	10	2	3	0	1	0	1	4
54 Chyna Cornwall	F 29:43	5-6	0-0	3-4	1	6	7	3	4	18	0	0	0	0	0	0	17
22 Kassandra Brown	G 20:09	5-10	1-1	2-4	0	6	8	3	15	4	3	2	1	0	0	0	15
2 Kaylene Smilke	G 22:13	5-9	2-4	6-6	2	4	2	3	18	2	5	2	0	2	0	0	18
11 Awa Sibbe	F 27:02	3-7	0-1	1-1	0	6	6	2	1	7	5	6	0	0	0	0	18
24 Kael Carter	F 14:40	1-2	1-1	2-2	0	0	0	0	3	1	5	0	0	0	0	0	16
31 Abby Streeter	16:41	1-3	1-3	0-0	0	0	0	0	3	0	1	2	0	0	0	0	10
4 Antonia Bates	15:37	1-3	1-2	0-0	1	2	3	0	0	0	0	1	0	0	0	0	6
Team					24 (5)	18 (21)	11 (30)	4 (1)	23 (31)	72 (10)	13 (1)	5 (3)	5 (1)	0	0	0	0
Totals		24 (5)	18 (21)	11 (30)	4 (1)	23 (31)	72 (10)	13 (1)	5 (3)	5 (1)	0	0	0	0	0	0	0

Penn St. - 90		Record: 10-4 (1-2)															
NO. Name	Min.	FG	3P	FT	Rebounds	Fouls	TP	AS	TO	ST	Blocks	pts	reb	ast	stl	blk	pts
Min.	FG	3P	FT	Rebounds	Fouls	TP	AS	TO	ST	Blocks	pts	reb	ast	stl	blk	pts	
10 Chanayia Pinto	F 23:03	4-6	0-1	0-0	2	2	2	1	8	3	2	2	0	0	0	0	3
1 Ali Brigham	C 13:01	1-1	0-0	0-0	3	2	2	1	5	0	0	0	0	0	0	0	1
4 Shay Cieski	G 18:57	2-7	0-2	3-4	0	3	1	5	7	1	0	3	0	0	0	0	7
5 Leilani Kapinus	C 18:56	4-5	1-5	3-4	2	2	4	2	3	14	5	2	6	1	0	0	27
20 Makenna Marisa	G 30:38	11-22	4-9	6-7	1	4	1	6	35	3	0	1	1	0	0	0	31
23 Taniyah Thompson	G 24:24	3-6	0-0	3-3	3	1	0	0	3	1	2	1	2	1	0	0	14
24 Alexa Williamson	11:47	0-4	0-0	0-0	2	2	2	1	0	0	0	0	0	0	0	0	12
11 Anna Camden	16:57	3-4	2-3	0-0	0	0	0	2	0	0	0	2	1	0	0	0	18
33 Jhonnisa Cash	10:52	0-3	0-0	0-0	1	1	2	0	1	2	0	2	1	0	0	0	7
2 Aicha Di	05:11	0-0	0-0	1-2	0	0	0	1	1	1	0	0	0	0	0	0	1
0 Ivane Tensale	03:55	0-0	0-0	2-2	1	1	0	1	0	0	0	0	0	0	0	0	2
12 Kayla Thomas	05:10	0-0	0-0	2-2	0	0	0	1	2	0	0	2	0	0	0	0	0
Team					2	2	4	0	0	0	0	0	0	0	0	0	0
Totals		50 (70)	22 (28)	22 (28)	12 (17)	29 (37)	17 (23)	10 (10)	117 (5)	10 (1)	17 (5)	3 (1)	0	0	0	0	0

Biggest Lead	0 (11* 10:00)	26 (2* 5:50)	Points from Turnovers	9	38	Period by Period Scoring	1st 2nd 3rd 4th TOT		
Best Scoring Run	7 (2* 7:19)	11 (1* 5:40)	Paint	RU	10	14	21	22	72
Lead Changes	0	0	Second Chance	9	20	Fast Breaks	10	23	27
Times Tied	0	0	Bench	11	24	Period by Period Scoring	PSU 33 20 19 18 90		
Time with Lead	00:00	39:14							

Notables:
 - A wire-to-wire win was secured with a season best 33 points for an opening quarter
 - Makenna Marisa notched her 7th 30-plus point performance, tying Maggie Lucas for the third-most among the Lady Lions, and surpassed the 1,500 career point mark
 - The 10 giveaways by Penn State would be tied for a season low with the Illinois game (2/19)



Game 15: Michigan 82, Penn State 72

January 3 • Crisler Center • Ann Arbor, Mich.

Penn St. - 72		Record: 10-3 (1-1)															
NO. Name	Min.	FG	3P	FT	Rebounds	Fouls	TP	AS	TO	ST	Blocks	pts	reb	ast	stl	blk	pts
Min.	FG	3P	FT	Rebounds	Fouls	TP	AS	TO	ST	Blocks	pts	reb	ast	stl	blk	pts	
10 Chanayia Pinto	F 16:38	2-6	0-2	0-0	0	1	3	1	1	0	0	0	0	0	0	0	4
1 Ali Brigham	C 23:46	3-6	0-0	0-0	3	3	0	6	6	3	1	1	0	0	0	0	11
4 Shay Cieski	G 38:58	5-14	5-8	0-1	1	3	5	2	1	4	1	0	0	0	0	0	18
5 Leilani Kapinus	G 18:59	5-8	0-0	0-0	1	2	3	1	0	2	3	0	0	0	0	0	16
20 Makenna Marisa	G 40:00	5-14	2-6	2-2	1	5	6	2	14	2	4	1	1	0	0	0	10
23 Taniyah Thompson	28:44	3-7	2-3	2-2	0	3	3	2	1	0	0	0	0	0	0	0	13
11 Anna Camden	22:19	1-5	1-4	0-0	2	2	1	0	3	1	0	1	0	0	0	0	8
24 Alexa Williamson	10:46	2-2	0-0	0-0	1	1	0	4	0								

2022-23 YEAR IN REVIEW



Game 17: Nebraska 80, Penn State 51

January 11 • Pinnacle Bank Arena • Lincoln, Neb.

Penn St. - 51		Record: 11-6 (3-3)													
NO. Name	Min	FG	3P	FT	Rebounds	Fouls	TP	AS	TO	ST	Blocks	pts	pts	pts	
		MA	MA	MA	OR	DR					BS	BA	BA	BA	
10 Chanyara Pinto	F	26:25	0-3	0-2	3-4	2	3	5	3	2	3	0	0	0	24
24 Alexa Williamson	F	20:11	2-5	0-0	1-2	2	2	4	1	1	5	1	1	1	14
4 Shay Czeki	G	27:04	4-9	2-6	0-0	1	1	1	1	1	1	1	1	1	28
5 Lelani Kapinus	G	22:35	3-10	0-1	3-2	2	3	5	3	1	1	1	1	1	27
20 Makenna Marisa	G	31:46	5-19	1-16	3-4	0	1	1	0	2	14	3	4	3	35
33 Johnasia Cash	H	07:23	0-2	0-0	0-0	1	2	3	0	0	0	0	0	0	14
11 Anna Camden	H	11:42	1-2	1-2	0-0	1	1	0	1	0	1	0	0	0	6
22 Taniyah Thompson	H	23:59	4-9	1-13	2-4	1	2	2	9	11	0	1	1	1	19
11 Ash Brigham	H	10:23	0-1	0-0	0-0	1	1	1	2	0	0	0	1	1	14
2 Alcha Dia	H	10:23	0-1	0-0	0-0	2	2	4	0	1	1	0	2	1	5
0 Ivane Thomas	H	06:48	0-1	0-0	0-0	1	1	0	0	0	0	0	0	0	3
12 Kayla Thomas	H	06:48	1-1	0-0	0-0	1	1	2	0	0	0	1	0	0	5
Team															
Totals		18:63	5:21	10:16	15	34	14	51	51	9	13	15	14	6	83

Shooting By Period	
1st	2nd
50%	50.0%
37%	40.0%
36%	50.0%
34%	75%
41%	21.4%
30%	0.0%
4%	50.0%
3%	25.0%
3%	50.0%
3%	100%
3%	25.0%
3%	0.0%
3%	50.0%
3%	25.0%
3%	50.0%
3%	100%
3%	50.0%
3%	100%

Game 18: Iowa 108, Penn State 67

January 14 • Carver-Hawkeye Arena • Iowa City, Iowa

Penn St. - 67		Record: 11-7 (2-5)													
NO. Name	Min	FG	3P	FT	Rebounds	Fouls	TP	AS	TO	ST	Blocks	pts	pts	pts	
		MA	MA	MA	OR	DR					BS	BA	BA	BA	
10 Chanyara Pinto	F	18:22	0-2	0-0	0-0	2	2	4	2	4	0	0	0	0	13
24 Alexa Williamson	F	11:34	2-2	0-0	0-0	0	0	0	0	0	4	1	0	0	11
4 Shay Czeki	G	07:25	7-17	3-8	4-4	1	6	7	4	3	2	3	3	3	38
5 Lelani Kapinus	G	22:25	4-10	0-3	8-12	1	4	5	2	1	1	6	4	2	42
20 Makenna Marisa	G	25:02	2-13	0-4	1-2	4	4	4	1	1	5	2	1	1	11
11 Anna Camden	H	19:53	0-2	0-0	2-2	0	2	2	4	1	2	0	1	2	28
33 Johnasia Cash	H	07:14	1-2	0-0	2-2	1	1	2	1	1	1	0	0	0	10
22 Taniyah Thompson	H	19:58	2-9	0-1	3-3	3	3	3	3	2	10	1	1	1	11
11 Ash Brigham	H	07:05	0-0	0-0	0-0	0	0	0	0	0	0	0	0	0	5
2 Alcha Dia	H	06:51	1-1	1-1	0-0	0	0	0	0	0	0	0	0	0	2
12 Kayla Thomas	H	03:48	0-1	0-0	0-0	1	1	2	0	0	0	0	0	0	1
15 Ivane Thomas	H	02:55	0-1	0-0	0-0	0	0	0	0	0	0	0	0	0	1
Team															
Totals		22:50	3:21	5:21	20:25	11	20	31	30	10	17	8	12	10	67

Shooting By Period	
1st	2nd
37%	51.6%
37%	50.0%
37%	50.0%
37%	50.0%
37%	50.0%
37%	50.0%
37%	50.0%
37%	50.0%
37%	50.0%
37%	50.0%
37%	50.0%
37%	50.0%
37%	50.0%
37%	50.0%
37%	50.0%
37%	50.0%
37%	50.0%
37%	50.0%
37%	50.0%

Nebraska - 80		Record: 11-6 (3-3)													
NO. Name	Min	FG	3P	FT	Rebounds	Fouls	TP	AS	TO	ST	Blocks	pts	pts	pts	
		MA	MA	MA	OR	DR					BS	BA	BA	BA	
34 Isabelle Bourne	F	26:25	4-9	2-6	3	4	0	1	0	0	0	0	0	0	26
40 Alexa Markovskiy	F	26:01	4-8	0-2	3-4	6	9	15	2	6	11	2	1	0	15
1 Jaz Shellie	J	32:23	4-9	2-3	0-0	2	6	8	1	0	10	6	3	2	0
4 Sean Hally	G	25:48	3-10	0-2	0-0	0	6	4	7	4	2	2	2	1	18
42 Madelle Kull	G	26:08	5-10	3-5	1-1	2	2	4	2	14	1	3	2	0	18
15 Kendal Moriarty	J	14:27	1-4	1-3	0-0	1	2	1	2	1	2	2	2	2	6
21 Andrea Stewart	H	09:43	0-0	0-0	0-0	0	0	0	0	0	0	0	0	0	0
14 Callin Hake	H	18:28	1-6	0-0	0-0	1	1	1	1	1	1	2	1	0	25
22 Cecily Coley	H	05:45	0-0	0-0	0-0	2	2	1	0	1	1	1	0	0	5
43 Maggie Mendelson	H	11:41	2-5	0-0	0-0	3	3	1	1	0	1	0	1	1	8
Team															
Totals		30:67	13:28	7:18	18	33	51	11	15	80	24	11	6	4	80

Shooting By Period	
1st	2nd
50%	50.0%
44%	28.6%
50%	50.0%
46%	66.7%
50%	0.0%
51%	59.3%
51%	66.7%
51%	50.0%
51%	100%
50%	36.7%
50%	42.9%
51%	87.5%

Iowa - 108		Record: 14-4 (5-1)													
NO. Name	Min	FG	3P	FT	Rebounds	Fouls	TP	AS	TO	ST	Blocks	pts	pts	pts	
		MA	MA	MA	OR	DR					BS	BA	BA	BA	
18 McKenna Warnock	F	25:44	5-8	2-3	4-6	4	4	10	3	3	1	0	0	0	40
25 Monika Czarnow	C	22:38	7-11	0-0	6-6	2	3	5	2	6	2	0	1	0	25
20 Kaiti Matkovic	G	17:27	0-1	0-0	0-0	0	0	3	0	0	0	0	0	0	0
22 Caitlin Clark	G	08:01	9-15	3-7	6-6	1	6	7	1	6	27	10	1	1	41
24 Gabber Marshall	G	22:32	1-4	1-3	0-0	1	1	2	0	1	3	1	3	1	29
11 Matly Wilke	H	16:44	0-0	0-0	0-0	1	1	0	0	0	0	0	0	0	0
45 Hannah Staake	H	07:15	4-5	0-0	3-6	2	1	4	5	1	1	0	0	0	13
3 Sydney Allbar	H	14:00	5-6	2-2	0-0	1	3	2	1	2	2	1	0	0	13
2 Taylor McCabe	H	05:56	1-5	0-0	1-1	0	0	0	0	0	0	0	0	0	3
34 AJ Edger	H	03:03	1-2	0-0	0-0	1	1	1	0	2	0	0	0	0	2
44 Addison O'Grady	H	04:00	0-0	0-0	0-0	2	2	0	0	2	2	0	0	0	0
13 Shateia Wadley	H	03:48	0-0	0-0	0-0	1	1	0	0	0	0	0	0	0	0
40 Sharon Goodman	H	05:19	1-3	0-0	0-0	1	1	2	0	0	0	0	0	1	2
23 Jada Wyatt	H	04:52	0-2	0-0	0-0	1	1	1	0	0	0	1	1	0	2
Team															
Totals		35:06	10:26	26:34	13	31	44	18	30	10	21	11	1	4	141

Shooting By Period	
1st	2nd
50%	75.0%
50%	50.0%
50%	100%
50%	64.3%
50%	28.6%
50%	9.0%
50%	81.6%
50%	40.0%
50%	8.0%
50%	7.1%
50%	37.5%
50%	36.4%
50%	75.0%

Biggest lead		PSU		NEB	
2 (11th 9:14)	34 (4th 6:48)	1	2	1	2
Best Scoring Run	11 (2nd 9:21)	14 (4th 6:48)	Points from Turnovers	22	34
Lead Changes	3	Second Chance	7	11	Pen 10 18 10 13 51
Times Tied	1	Fast Breaks	9	6	NEB 21 20 17 22 80
Time with Lead	03:07	36:07	Bench	16	29

Biggest lead		PSU		UI	
2 (11th 9:37)	45 (4th 2:16)	1	2	1	2
Best Scoring Run	9 (1st 6:59)	12 (1st 4:59)	Points from Turnovers	12	31
Lead Changes	1	Fast Breaks	3	24	PSU 15 14 16 22 67
Times Tied	1	Bench	22	42	UI 34 23 26 25 108
Time with Lead	00:13	39:00	Bench	22	42

Notables:

- Makenna Marisa and Anna Camden both made the 100th appearances of their career
- Lelani Kapinus logged the 100th free throw of her career

Notables:

- Shay Czeki reached 200 points for the second time in her career to lead the Lady Lions in scoring



Game 19: Minnesota 75, Penn State 67

January 18 • Bryce Jordan Center • University Park, Pa.

Game 20: Penn State 74, Wisconsin 69

2022-23 YEAR IN REVIEW



Game 21: Rutgers 86, Penn State 82 (OT)

January 26 • Jersey Mike's Arena • Piscataway, N.J.

Penn St. 82		Record: 12-9 (3-7)													
NO. Name	Min	FG	3P	FT	Rebounds	Fouls	TP	AS	TO	ST	Blocks	+/-			
													pts	reb	ast
24 Alex Williamson	F	28:20	5-10	0-0	3-4	2	7	9	4	13	1	2	2	0	-8
4 Shay Cieski	G	33:50	5-12	2-6	6-0	0	2	2	3	11	1	9	0	0	-2
5 Leilan Kapinus	G	41:10	6-11	0-2	3-9	2	4	6	7	11	5	3	1	1	0
20 Makenna Marisa	G	38:20	6-10	4-10	4-4	0	4	5	3	24	5	0	1	0	-3
23 Tanyiah Thompson	G	41:31	4-11	1-3	1-4	3	4	7	2	10	2	0	1	1	1
1 Ali Brigham	C	11:58	2-2	0-0	0-2	2	0	2	4	0	0	0	0	0	1
10 Chanaya Pinto	C	15:57	1-3	0-0	0-0	4	4	4	1	2	3	0	1	0	0
33 Johanna Cash	G	12:19	3-6	0-0	0	3	2	5	4	1	6	0	1	0	-6
2 Alcha Dia	F	01:23	0-0	0-0	0-0	0	0	1	0	0	0	0	0	0	0
Team					33	6	6	6	6	22					
Totals		37:26	7:21	11:20	15	30	45	27	24	82	17	11	8	5	4

Rutgers 86		Record: 12-10 (8-2)													
NO. Name	Min	FG	3P	FT	Rebounds	Fouls	TP	AS	TO	ST	Blocks	+/-			
													pts	reb	ast
13 Faith Masonius	F	20:07	2-3	0-0	1	1	0	1	0	4	2	1	0	0	10
0 Shyanne Sellers	G	23:22	5-8	2-3	3-3	1	4	5	2	15	4	3	2	1	9
1 Diamond Smith	F	01:11	0-1	0-0	1	1	0	1	0	2	0	0	0	0	15
10 Abby Meyers	F	27:57	11-19	2-7	0	3	6	2	3	24	3	1	0	0	26
12 Alcha Dia	G	26:16	2-5	0-3	0-0	1	1	1	0	4	3	1	1	0	0
3 Lavender Briggs	G	19:52	1-2	1-2	0-0	1	3	2	0	3	3	0	0	0	-1
5 Brenae Alexander	F	17:18	1-5	1-3	5-6	2	2	2	4	8	3	1	2	0	15
24 Bri McDaniel	F	19:12	3-4	2-2	0	2	2	4	0	2	4	0	2	0	14
43 Addison O'Grady	G	05:05	0-2	0-0	0-0	2	0	2	1	4	1	0	1	0	-7
11 Gia Cockrie	G	03:03	0-0	0-0	0-0	2	2	2	0	0	0	0	0	0	0
Team					32	6	0	2	2	5	0	1	1	2	
Totals		32:40	6:23	15:18	12	24	38	15	13	65	14	13	12	1	2

Penn St. 86		Record: 12-10 (8-2)													
NO. Name	Min	FG	3P	FT	Rebounds	Fouls	TP	AS	TO	ST	Blocks	+/-			
													pts	reb	ast
13 Faith Masonius	F	20:07	2-3	0-0	1	1	0	1	0	4	2	1	0	0	10
0 Shyanne Sellers	G	23:22	5-8	2-3	3-3	1	4	5	2	15	4	3	2	1	9
1 Diamond Smith	F	01:11	0-1	0-0	1	1	0	1	0	2	0	0	0	0	15
10 Abby Meyers	F	27:57	11-19	2-7	0	3	6	2	3	24	3	1	0	0	26
12 Alcha Dia	G	26:16	2-5	0-3	0-0	1	1	1	0	4	3	1	1	0	0
3 Lavender Briggs	G	19:52	1-2	1-2	0-0	1	3	2	0	3	3	0	0	0	-1
5 Brenae Alexander	F	17:18	1-5	1-3	5-6	2	2	2	4	8	3	1	2	0	15
24 Bri McDaniel	F	19:12	3-4	2-2	0	2	2	4	0	2	4	0	2	0	14
43 Addison O'Grady	G	05:05	0-2	0-0	0-0	2	0	2	1	4	1	0	1	0	-7
11 Gia Cockrie	G	03:03	0-0	0-0	0-0	2	2	2	0	0	0	0	0	0	0
Team					32	6	0	2	2	5	0	1	1	2	
Totals		32:40	6:23	15:18	12	24	38	15	13	65	14	13	12	1	2

Penn St. 86		Record: 12-10 (8-2)													
NO. Name	Min	FG	3P	FT	Rebounds	Fouls	TP	AS	TO	ST	Blocks	+/-			
													pts	reb	ast
13 Faith Masonius	F	20:07	2-3	0-0	1	1	0	1	0	4	2	1	0	0	10
0 Shyanne Sellers	G	23:22	5-8	2-3	3-3	1	4	5	2	15	4	3	2	1	9
1 Diamond Smith	F	01:11	0-1	0-0	1	1	0	1	0	2	0	0	0	0	15
10 Abby Meyers	F	27:57	11-19	2-7	0	3	6	2	3	24	3	1	0	0	26
12 Alcha Dia	G	26:16	2-5	0-3	0-0	1	1	1	0	4	3	1	1	0	0
3 Lavender Briggs	G	19:52	1-2	1-2	0-0	1	3	2	0	3	3	0	0	0	-1
5 Brenae Alexander	F	17:18	1-5	1-3	5-6	2	2	2	4	8	3	1	2	0	15
24 Bri McDaniel	F	19:12	3-4	2-2	0	2	2	4	0	2	4	0	2	0	14
43 Addison O'Grady	G	05:05	0-2	0-0	0-0	2	0	2	1	4	1	0	1	0	-7
11 Gia Cockrie	G	03:03	0-0	0-0	0-0	2	2	2	0	0	0	0	0	0	0
Team					32	6	0	2	2	5	0	1	1	2	
Totals		32:40	6:23	15:18	12	24	38	15	13	65	14	13	12	1	2

Penn St. 86		Record: 12-10 (8-2)													
NO. Name	Min	FG	3P	FT	Rebounds	Fouls	TP	AS	TO	ST	Blocks	+/-			
													pts	reb	ast
13 Faith Masonius	F	20:07	2-3	0-0	1	1	0	1	0	4	2	1	0	0	10
0 Shyanne Sellers	G	23:22	5-8	2-3	3-3	1	4	5	2	15	4	3	2	1	9
1 Diamond Smith	F	01:11	0-1	0-0	1	1	0	1	0	2	0	0	0	0	15
10 Abby Meyers	F	27:57	11-19	2-7	0	3	6	2	3	24	3	1	0	0	26
12 Alcha Dia	G	26:16	2-5	0-3	0-0	1	1	1	0	4	3	1	1	0	0
3 Lavender Briggs	G	19:52	1-2	1-2	0-0	1	3	2	0	3	3	0	0	0	-1
5 Brenae Alexander	F	17:18	1-5	1-3	5-6	2	2	2	4	8	3	1	2	0	15
24 Bri McDaniel	F	19:12	3-4	2-2	0	2	2	4	0	2	4	0	2	0	14
43 Addison O'Grady	G	05:05	0-2	0-0	0-0	2	0	2	1	4	1	0	1	0	-7
11 Gia Cockrie	G	03:03	0-0	0-0	0-0	2	2	2	0	0	0	0	0	0	0
Team					32	6	0	2	2	5	0	1	1	2	
Totals		32:40	6:23	15:18	12	24	38	15	13	65	14	13	12	1	2

Penn St. 86		Record: 12-10 (8-2)													
NO. Name	Min	FG	3P	FT	Rebounds	Fouls	TP	AS	TO	ST	Blocks	+/-			
													pts	reb	ast
13 Faith Masonius	F	20:07	2-3	0-0	1	1	0	1	0	4	2	1	0	0	10
0 Shyanne Sellers	G	23:22	5-8	2-3	3-3	1	4	5	2	15	4	3	2	1	9
1 Diamond Smith	F	01:11	0-1	0-0	1	1	0	1	0	2	0	0	0	0	15
10 Abby Meyers	F	27:57	11-19	2-7	0	3	6	2	3	24	3	1	0	0	26
12 Alcha Dia	G	26:16	2-5	0-3	0-0	1	1	1	0	4	3	1	1	0	0
3 Lavender Briggs	G	19:52	1-2	1-2	0-0	1	3	2	0	3	3	0	0	0	-1
5 Brenae Alexander	F	17:18	1-5	1-3	5-6	2	2	2	4	8	3	1	2	0	15
24 Bri McDaniel	F	19:12	3-4	2-2	0	2	2	4	0	2	4	0	2	0	14
43 Addison O'Grady	G	05:05	0-2	0-0	0-0	2	0	2	1	4	1	0	1	0	-7
11 Gia Cockrie	G	03:03	0-0	0-0	0-0	2	2	2	0	0	0	0	0	0	0
Team					32	6	0	2	2	5	0	1	1	2	
Totals		32:40	6:23	15:18	12	24	38	15	13	65	14	13	12	1	2

Rutgers 86		Record: 8-13 (3-7)													
NO. Name	Min	FG	3P	FT	Rebounds	Fouls	TP	AS	TO	ST	Blocks	+/-			
													pts	reb	ast
28 Erica Lafayette	F	25:49	5-9	0-2	5-1	1	2	3	1	10	1	2	0	0	-2
34 Chyrea Cornell	F	24:18	7-11	0-0	2-4	4	6	10	5	18	0	0	1	2	-8
22 Kaydara Raley	G	23:38	4-7	0-1	1-2	3	7	10	4	9	2	1	0	1	1
6 Kaylani Smith	G	36:02	4-13	1-5	5-6	1	4	3	5	14	2	3	0	1	-1
11 Aeva Sidibe	G	42:16	1-9	0-3	1-2	1	6	7	3	6	0	3	0	2	-1
24 Ari Carter	G	39:17	5-10	0-0	7-8	3	5	8	2	16	7	6	0	1	-1
4 Antonia Bates	G	12:26													

2022-23 YEAR IN REVIEW



Game 25: Michigan State 81, Penn State 75 (OT) February 12 • Breslin Center • East Lansing, Mich.

Game 26: Ohio State 67, Penn State 55 February 16 • Bryce Jordan Center • University Park, Pa.

Penn St. - 75		Record: 13-12 (6-10)											
NO. Name	Min	FG	3P	FT	Rebounds	Fouls	TP	AS	TO	ST	Blocks	±	
		Min	Max	Min	Max	Min	Max	Min	Max	Min	Max		
1 Ali Bugham	G	18:43	9-5	0-0	0-0	1-1	1-0	6-6	0-1	0-0	0-0	2	
4 Shay Cezki	G	43:08	4-8	3-6	1-2	3-3	2-2	12-13	3-2	0-0	0-0	-10	
5 Leleai Kapinus	G	30:23	9-9	0-3	4-7	1-1	10-11	5-4	15-4	5-1	1-1	4	
20 Makenna Marisa	G	45:00	8-20	1-5	3-5	0-7	3-3	22-25	5-4	0-0	0-0	-6	
23 Tanyah Thompson	G	26:06	2-5	1-3	0-0	0-1	0-0	4-2	1-1	1-0	1-0	-11	
24 Alexa Williamson	G	24:45	5-8	0-0	1-2	0-0	6-2	11-23	2-3	0-0	0-0	-13	
10 Chanaya Pinto	B	28:05	2-2	1-1	0-0	2-2	4-2	5-5	4-0	1-0	0-0	-2	
11 Anna Camden	B	03:21	0-0	0-0	0-0	2-2	0-0	0-0	0-0	0-0	0-0	0	
32 Johanna Cash	B	01:43	0-0	0-0	0-0	1-1	0-0	0-0	1-1	0-0	0-0	0	
12 Kayla Thomas	B	03:41	2-2	0-0	0-1	0-0	1-1	0-0	1-0	0-0	0-0	6	
Team													
Totals		30:57	6-16	9-17	4-20	26-34	12-14	25-31	17	23	3	2	1

Shooting By Period	
1 st	2 nd
3PT% 0.1 0.0%	0.0 0.0%
FT% 1.2 50%	0.0 0.0%
gmFG% 6.0 38.8%	0.0 0.0%
3PT% 3.7 42.9%	0.0 0.0%
FT% 1.3 33.3%	0.0 0.0%
1 st FGM 0-3 0.0%	0-0 0.0%
3PT% 1.3 33.3%	0.0 0.0%
FT% 1.1 100%	0.0 0.0%
2 nd FGM 5-8 62.5%	0-0 0.0%
3PT% 1.4 25.0%	0.0 0.0%
FT% 5.9 59.6%	0.0 0.0%
OTFG% 0.7 42.9%	0.0 0.0%
FT% 1.3 33.3%	0.0 0.0%
gmFG% 20.57 52.9%	0.0 0.0%
3PT% 6.18 33.3%	0.0 0.0%
FT% 9.17 52.9%	0.0 0.0%

Ohio St. - 67		Record: 23-6 (11-4)										
NO. Name	Min	FG	3P	FT	Rebounds	Fouls	TP	AS	TO	ST	Blocks	±
		Min	Max	Min	Max	Min	Max	Min	Max	Min	Max	
22 Ebony Walker	F	31:49	4-10	0-0	1-1	0-0	6-6	3-3	1-9	2-5	0-0	15
32 Cole McMahon	F	38:27	8-12	1-2	0-0	3-3	11-8	4-7	17-17	4-3	1-0	14
1 Riah Hane	G	34:48	5-11	4-9	1-2	1-7	8-8	3-3	15-7	4-2	2-0	19
2 Taylor Tye	G	40:00	5-7	0-0	3-4	3-3	7-4	4-3	13-4	4-4	0-2	12
2 Taylor Tye	G	40:00	5-7	0-0	3-4	3-3	7-4	4-3	13-4	4-4	0-2	12
24 Taylor Tye	G	39:38	5-12	3-7	0-0	1-2	3-0	4-3	14-14	4-1	2-1	13
5 Emma Shumate	B	05:29	0-2	0-2	0-0	0-0	1-0	0-0	0-0	0-0	0-0	5
23 Rebeka Mikulashova	B	05:54	1-3	0-2	0-0	1-1	0-1	1-0	2-0	0-0	0-0	1
3 Heyvone Bristow	B	03:31	1-2	0-0	0-0	0-0	2-1	2-2	0-0	0-0	0-0	-6
20 Kaitlyn Costner	B	02:14	0-1	0-1	0-0	0-0	1-0	1-0	2-0	0-0	1-0	0
3PT% 1.4 25.0%												
FT% 5.9 59.6%												
OTFG% 0.7 42.9%												
FT% 1.3 33.3%												
gmFG% 20.57 52.9%												
3PT% 6.18 33.3%												
FT% 9.17 52.9%												

Michigan St. - 81		Record: 13-12 (6-9)										
NO. Name	Min	FG	3P	FT	Rebounds	Fouls	TP	AS	TO	ST	Blocks	±
		Min	Max	Min	Max	Min	Max	Min	Max	Min	Max	
12 Isaline Alexander	F	10:37	3-3	0-0	0-0	1-2	3-1	0-0	8-1	0-0	0-0	6
6 DeDee Hogemann	G	40:29	4-13	2-4	6-10	3-1	4-7	19-8	2-3	0-0	0-0	4
5 Kamara McDaniel	F	03:11	5-11	0-4	0-0	0-7	1-1	1-2	2-3	0-0	0-0	0
11 Maelia Esh	B	02:11	5-8	0-0	2-2	2-5	21-31	3-1	0-0	0-0	2-21	0
22 Mora Jones	G	32:37	2-11	1-5	3-3	1-2	3-0	4-4	1-0	1-0	0-0	15
14 Taylor Parks	B	00:22	0-0	0-0	0-0	0-0	0-0	0-0	0-0	0-0	0-0	0
1 Ty Ozmenet	B	18:04	0-1	0-0	0-0	1-1	2-0	3-3	2-2	1-0	0-0	-2
2 Abbey Kimball	B	18:31	1-5	1-4	0-0	1-1	2-0	3-0	1-0	0-0	0-0	-16
13 Stephanie Vischer	B	00:00	0-1	0-1	2-2	0-0	0-0	2-2	1-0	0-0	0-0	5
4 Theyah Hallock	B	04:31	0-0	0-0	0-0	0-0	0-0	1-1	1-0	0-0	0-0	0
21 Brooklyn Powers	B	04:00	2-2	0-0	0-0	1-0	1-0	4-4	0-0	1-0	1-0	-2
40 Aida Arzani	B	04:51	0-1	0-1	0-0	0-0	0-0	0-0	0-0	0-0	0-0	-4
3PT% 1.3 33.3%												
FT% 3.6 50.0%												
OTFG% 0.5 42.9%												
FT% 0.1 0.0%												
gmFG% 10.10 100%												
3PT% 29.67 38.8%												
FT% 9.27 33.3%												
FT% 20.24 83.3%												

Shooting By Period	
1 st	2 nd
3PT% 0.16 37.5%	0.0 0.0%
FT% 5.0 50.0%	0.0 0.0%
gmFG% 5.13 38.8%	0.0 0.0%
3PT% 1.4 25.0%	0.0 0.0%
FT% 6.7 85.7%	0.0 0.0%
1 st FGM 7-8 87.5%	0-0 0.0%
3PT% 3.9 33.3%	0.0 0.0%
FT% 1.1 100%	0.0 0.0%
2 nd FGM 5-8 62.5%	0-0 0.0%
3PT% 0.3 0.0%	0.0 0.0%
FT% 3.6 50.0%	0.0 0.0%
OTFG% 0.5 42.9%	0.0 0.0%
FT% 0.1 0.0%	0.0 0.0%
gmFG% 10.10 100%	0.0 0.0%
3PT% 29.67 38.8%	0.0 0.0%
FT% 9.27 33.3%	0.0 0.0%
FT% 20.24 83.3%	0.0 0.0%

Penn St. - 55		Record: 13-13 (4-11)										
NO. Name	Min	FG	3P	FT	Rebounds	Fouls	TP	AS	TO	ST	Blocks	±
		Min	Max	Min	Max	Min	Max	Min	Max	Min	Max	
24 Alexa Williamson	F	27:12	0-4	0-0	1-2	2-5	7-2	1-0	4-1	0-0	0-0	5
4 Shay Cezki	G	24:09	1-3	0-0	1-0	1-1	2-3	0-5	2-1	1-0	0-3	-3
5 Leleai Kapinus	G	26:58	3-12	0-4	4-7	1-1	3-6	10-3	3-1	1-1	1-5	0
20 Makenna Marisa	G	37:11	8-20	2-6	4-6	0-5	1-5	22-31	2-1	0-0	0-0	-10
23 Tanyah Thompson	G	30:15	3-9	0-2	2-2	0-0	2-1	8-8	1-2	1-0	1-25	0
10 Chanaya Pinto	B	02:23	0-1	0-0	0-0	0-0	0-0	0-0	0-0	0-0	0-0	0
1 Ali Bugham	B	06:00	1-2	0-0	1-1	1-2	1-0	2-2	0-2	0-0	0-2	0
12 Kayla Thomas	B	05:39	0-0	0-0	0-0	0-0	0-0	0-0	0-0	0-0	0-0	-14
24 Alexa Williamson	B	05:29	0-1	0-0	1-3	2-2	2-0	0-0	1-0	1-1	1-5	0
33 Johanna Cash	B	01:49	0-0	0-0	0-0	0-0	0-0	0-0	0-0	0-0	0-0	0
11 Anna Camden	B	06:02	1-1	0-0	1-2	0-0	2-0	2-0	0-0	0-1	0-3	0
3PT% 0.3 0.0%												
FT% 3.6 50.0%												
OTFG% 0.5 42.9%												
FT% 0.1 0.0%												
gmFG% 10.10 100%												
3PT% 29.67 38.8%												
FT% 9.27 33.3%												
FT% 20.24 83.3%												

Biggest lead		PSU	MSU
	3 (11 th 7:15)	13 (3 rd 4:11)	
Best Scoring Run	13 (4 th 9:19)	9 (2 nd 5:59)	
Lead Changes	11	3	
Times Tied	10	0	
Time with Lead	08:14	32:08	

Points from Turnovers		PSU	MSU
	18	22	
Second Chance	42	34	
Fast Breaks	15	9	
PSU	17	14	20
MSU	17	18	15

Biggest lead		OSU	PSU
	29 (4 th 7:27)	2 (1 st 7:53)	
Best Scoring Run	16 (4 th 7:27)	16 (4 th 14:17)	
Lead Changes	2	2	
Times Tied	0	0	
Time with Lead	38:05	00:16	

Notables:
- Game went overtime for the third time this season, the most since 2010-11

Notables:
- Leilani Kapinus reached her third double-digit score of the season and her second in as many games as Makenna Marisa recorded her 180 career three-point makes, passing Teniya Page (2016-19) and Tyra Grant (2007-10) for fifth on the all-time list



Game 27: Illinois 85, Penn State 62 February 19 • State Farm Center • Champaign, Ill.

Game 28: Purdue 86, Penn State 62 February 22 • Mackey Arena • West Lafayette, Ind.

Penn St. - 62		Record: 13-15 (6-13)										
NO. Name	Min	FG	3P	FT	Rebounds	Fouls	TP	AS	TO	ST	Blocks	±
		Min	Max	Min	Max	Min	Max	Min	Max	Min	Max	
10 Chanaya Pinto	B	17:29	1-4	0-0	0-0	3-3	4-2	2-2	1-1	0-0	0-0	8

2022-23 YEAR IN REVIEW



Game 29: Michigan State 80, Penn State 65

February 25 • Bryce Jordan Center • University Park, Pa.



Game 30: Penn State 72, Minnesota 67

March 1 • Target Center • Minneapolis, Minn. • BIG Tournament 1st Round

Michigan St - 80													
Record: 15-13 (7-10)													
NO. Name	Min	FG	3P	FT	Rebounds	Fouls	TP	AS	TO	ST	Blocks	+/-	
		%	%	%	OR	TR					BL		
12 Isaiya Alexander	F 15:10	1-4	0-0	2	4	6	1	0	2	0	0	0	0
0 DeAndre Hageman	G 29:19	7-9	3-5	3-3	2	4	6	1	1	20	3	1	0
5 Kamaria McDaniel	G 26:03	5-11	0-1	2-4	0	5	5	1	5	12	1	1	2
11 Mattias Ekh	G 30:04	2-6	1-5	0-0	3	3	0	2	6	2	0	0	0
22 Mora Jones	G 30:07	1-2	0-0	3	3	3	0	0	6	4	1	2	0
1 Tony Cuzumet	F 17:50	2-5	0-0	2-2	1	2	4	0	1	0	1	0	1
13 Stephanie Visscher	G 33:4	0-2	0-0	0	0	0	0	1	1	1	0	0	0
4 Thyryn Parks	F 17:22	4-5	0-0	3-3	3	2	5	0	1	0	1	2	0
4 Thyryn Kolack	10:41	4-7	1-1	0-0	1	0	1	0	0	0	1	0	2
40 Julia Ayrault	11:16	2-6	1-5	0-0	1	0	1	1	5	2	0	2	0
2 Abbey Kimball	07:01	0-2	0-1	1-2	0	0	0	1	1	1	0	0	0
20 Jayla James	00:45	0-0	0-0	1-2	0	0	0	1	1	0	0	0	0
21 Brooklyn Flowers	00:45	0-0	0-0	0-0	0	0	0	0	0	0	0	0	0
Team					2	3	5	0	15	8	10	2	6
Totals	30:49	8-28	12-16	14	26	40	11	16	50	15	8	10	2
Technical Fouls: NONE													

Penn State - 72													
Record: 14-16													
NO. Name	Min	FG	3P	FT	Rebounds	Fouls	TP	AS	TO	ST	Blocks	+/-	
		%	%	%	OR	TR					BL		
10 Charayya Pinto	F 27:40	3-5	0-1	4-2	3	4	7	2	3	7	2	2	5
24 Alexa Williamson	F 31:17	3-7	0-0	5-8	1	3	4	4	8	11	0	3	0
4 Shay Cieski	G 27:45	1-3	1-3	1-2	0	2	2	1	2	16	2	1	0
5 Leilani Kapinus	G 32:35	5-8	0-0	1-1	1	5	6	5	11	4	4	3	0
20 Makenna Marisa	G 39:16	9-18	2-4	2-5	1	2	3	1	6	22	1	3	2
23 Taryyah Thompson	F 21:40	0-3	0-2	1-2	1	1	1	1	1	1	0	1	0
11 Anna Camden	04:43	0-1	0-0	0-0	0	0	0	0	0	0	0	0	0
23 Johnniea Cash	13:45	1-1	0-0	0-0	0	0	0	0	0	0	0	0	0
2 Aicha Dia	01:11	0-0	0-0	0-0	0	0	0	0	0	0	0	0	0
1 Ali Brigham	00:08	0-0	0-0	2-2	0	0	0	0	1	2	0	0	0
Team					1	4	5	0	11	4	1	1	5
Totals	28:56	3-11	13-22	7	24	31	17	20	72	10	17	13	0
Technical Fouls: NONE													

Penn St - 65													
Record: 13-16 (4-13)													
NO. Name	Min	FG	3P	FT	Rebounds	Fouls	TP	AS	TO	ST	Blocks	+/-	
		%	%	%	OR	TR					BL		
11 Anna Camden	F 29:17	3-6	2-5	0-0	0	0	0	0	0	0	0	0	2
24 Alexa Williamson	F 29:37	4-5	0-0	2-2	4	6	2	1	8	0	1	2	1
4 Shay Cieski	G 39:56	10-19	1-10	0-4	1	5	2	0	27	2	1	0	0
5 Leilani Kapinus	G 39:15	2-4	0-0	7-7	1	13	4	5	11	6	1	3	0
20 Makenna Marisa	G 27:24	1-1	0-0	0-0	1	2	3	2	2	0	0	1	1
23 Taryyah Thompson	39:34	0-0	0-0	0-0	3	4	2	0	0	0	0	0	0
1 Ali Brigham	05:03	0-0	0-0	0-0	0	0	0	0	0	0	0	0	0
10 Charayya Pinto	14:52	3-6	-1-3	2-2	0	0	0	0	1	9	1	5	0
23 Johnniea Cash	03:10	0-0	0-0	0-0	0	0	0	0	0	0	0	0	0
12 Kayla Thomas	02:10	0-0	0-0	0-0	0	0	0	0	1	1	0	0	0
2 Aicha Dia	00:24	0-0	0-0	0-0	0	0	0	0	0	0	0	0	0
Team					2	0	2	0	0	1	0	0	0
Totals	23:58	10-34	9-9	7	27	34	11	16	55	18	4	6	2
Technical Fouls: NONE													

Minnesota - 67													
Record: 11-19													
NO. Name	Min	FG	3P	FT	Rebounds	Fouls	TP	AS	TO	ST	Blocks	+/-	
		%	%	%	OR	TR					BL		
4 Alanna Micheaux	F 25:15	4-5	0-0	1-2	2	6	8	4	4	9	1	2	1
24 Malory Heyer	F 23:25	1-3	0-0	2-2	4	6	2	2	2	1	1	1	0
2 Anyaya Battle	G 26:03	0-14	0-0	4-5	1	4	5	2	5	16	0	0	0
5 Maggie Celizano	G 19:59	0-0	0-0	2-2	2	1	3	3	1	2	0	0	0
10 Mara Braun	G 37:55	10-23	4-11	1	5	7	2	2	25	2	3	1	0
26 Kalle Bornowicz	18:52	1-5	0-0	0-0	1	1	2	2	2	4	1	0	0
15 Angelina Hammond	25:48	1-3	0-0	0-0	0	3	2	0	2	1	1	0	0
44 Isabelle Gradwell	20:43	3-6	3-6	0-0	2	2	3	2	3	0	0	0	0
Team					3	4	0	2	2	0	2	0	0
Totals	26:42	7-32	5-10	13	26	39	20	17	67	22	7	1	5
Technical Fouls: NONE													

MSU	PSU	Points from Turnovers	MSU	PSU	Period by Period Scoring			
Biggest lead	22 (2nd 0:34)	0 (1st 10:00)	Paint	23	4	1st (1st 10:00)	10	10
Best Scoring Run	12 (2nd 3:34)	8 (2nd 0:04)	Paint	34	22	2nd (2nd 10:00)	16	21
Lead Changes	0	0	Second Chance	14	4	3rd (3rd 10:00)	16	21
Times Tied	1	0	Fast Breaks	16	13	4th (4th 10:00)	16	19
Time with Lead	39:22	00:00	Bench	33	9	5th (5th 10:00)	16	19

PSU	MIN	Points from Turnovers	PSU	MIN	Period by Period Scoring			
Biggest lead	18 (1st 2:31)	10 (1st 10:00)	Paint	20	18	1st (1st 10:00)	11	18
Best Scoring Run	13 (1st 2:31)	10 (4th 0:48)	Paint	42	26	2nd (2nd 10:00)	14	26
Lead Changes	0	0	Second Chance	2	8	3rd (3rd 10:00)	14	26
Times Tied	1	0	Fast Breaks	10	11	4th (4th 10:00)	16	27
Time with Lead	39:20	00:00	Bench	5	13	5th (5th 10:00)	16	26

Notables:
 - Penn State went a perfect 9-for-9 at the charity stripe with Kapinus (7-7) and Pinto (2-2)
 - Shay Cieski produced a career-high 27 points with 10 field goals and seven triples, which were also the most recorded by a freshman in the Carolyn Kieger era

Notables:
 - First BIG Tournament victory with Coach Kieger at the helm of the program and the first for the Lady Lions since 2018
 - Penn State forced 22 turnovers, marking the 15th time the Lady Lions forced their opponents in 20 or more giveaways



Game 31: Michigan 63, Penn State 61

March 2 • Target Center • Minneapolis, Minn. • BIG Tournament Quarterfinals

Penn State - 61													
Record: 14-17													
NO. Name	Min	FG	3P	FT	Rebounds	Fouls	TP	AS	TO	ST	Blocks	+/-	
		%	%	%	OR	TR					BL		
10 Charayya Pinto	F 33:15	3-6	1-3	2-2	1	4	5	0	9	2	3	0	0
11 Anna Camden	F 24:32	3-11	2-7	0-0	1	3	4	1	6	0	1	0	0
24 Alexa Williamson	F 27:48	5-8	0-0	2-2	0	4	4	2	12	1	1	2	0
5 Leilani Kapinus	G 38:28	8-17	0-0	0-0	2	5	7	4	16	5	2	5	1
20 Makenna Marisa	G 40:00	6-15	-1-4	3-3	0	2	2	1	21	7	3	0	1
23 Johnniea Cash	06:46	0-1	0-0	0-0	2	4	0	0	0	0	0	0	0
17 Ashley Jones	05:55	0-0	0-0	1-1	1	2	0	0	2	1	0	0	0
2 Aicha Dia	21:15	0-1	0-1	0-0	2	3	5	3	3	0	1	2	0
Team					3	3	0	2	0	2	0	0	0
Totals	35:59	4-18	7-8	10	24	34	18	11	61	17	13	2	2
Technical Fouls: NONE													

Michigan - 63													
Record: 22-8													
NO. Name	Min	FG	3P	FT	Rebounds	Fouls	TP	AS	TO	ST	Blocks	+/-	
		%	%	%	OR	TR					BL		
33 Emily Kiser	F 39:12	5-7	0-2	3-4	2	6	8	0	5	13	2	5	0
44 Cameron Williams	F 15:06	2-3	0-0	2-2	3	1	4	2	0	0	0	0	0
3 Madison Nolan	G 29:12	2-17	0-5	1-1	0	5	1	0	1	2	0	1	4
10 Jordan Hobbs	G 17:50	1-5	0-3	0-0	0	1	0	1	0	1	0	0	0
32 Leigha Brown	G 36:17	5-11	1-2	1-2	0	2	1	1	12	9	2	1	0
11 Dreia Kampshroeder	05:07	0-0	0-0	0-0	0	0	0	0	0	0	0	0	0
5 Laitha Phelia	21:05	1-3	1-3	2-4	1	3	4	2	13	1	3	0	1
12 Ari Wiggins	00:48	0-0	0-0	0-0	0	0	0	0	0	0	0	0	0
20 Anyaya Brockett	07:14	0-1	0-0	1-1	1	1	0	0	1				

2022-23 YEAR IN REVIEW

2022-23 OVERALL STATISTICS

Game Records

Record	Overall	Home	Away	Neutral
ALL GAMES	14-17	11-6	0-10	3-1
CONFERENCE	4-14	4-5	0-9	0-0
NON-CONFERENCE	10-3	7-1	0-1	3-1

Score by Periods

Team	1st	2nd	3rd	4th	OT	TOT
Penn St.	513	485	583	576	38	2195
Opponents	539	524	567	551	54	2235

Team Box Score

No.	Player	Total			3-Point		F-Throw		Rebounds							PTS	AVG					
		GP-GS	MIN	AVG	FG-FGA	FG%	3FG-3FGA	3FG%	FT-FTA	FT%	OFF	DEF	TOT	AVG	PF			DQ	A	TO	BLK	STL
20	MARISA, Makenna	31-31	1100:45	35.5	189-491	.385	60-176	.341	103-135	.763	25	102	127	4.1	51	1	129	84	6	51	541	17.5
4	CIEZKI, Shay	30-29	935:12	31.2	131-306	.428	64-154	.416	27-37	.730	19	51	70	2.3	66	1	74	65	1	36	353	11.8
5	KAPINUS, Leilani	31-31	929:53	30.0	126-288	.438	10-54	.185	86-129	.667	53	155	208	6.7	98	7	90	111	31	97	348	11.2
23	THOMPSON, Taniyah	30-7	651:47	21.7	91-209	.435	21-61	.344	32-41	.780	17	40	57	1.9	48	0	26	34	1	27	235	7.8
24	WILLIAMSON, Alexa	31-22	595:21	19.2	79-164	.482	0-0	.000	33-53	.623	44	75	119	3.8	66	0	19	43	9	26	191	6.2
10	PINTO, Chanaya	30-16	631:19	21.0	58-129	.450	9-37	.243	37-56	.661	46	70	116	3.9	68	1	49	50	3	44	162	5.4
22	CAMPBELL, Alli	10-1	171:14	17.1	16-40	.400	7-20	.350	0-0	.000	4	13	17	1.7	11	0	15	11	0	16	39	3.9
1	BRIGHAM, Ali	31-7	326:03	10.5	49-75	.653	0-1	.000	15-21	.714	27	35	62	2.0	38	0	25	29	9	8	113	3.6
33	CASH, Johnasia	31-4	328:54	10.6	38-90	.422	0-0	.000	20-35	.571	36	69	105	3.4	60	0	16	40	12	19	96	3.1
11	CAMDEN, Anna	28-7	396:09	14.1	25-88	.284	19-67	.284	4-6	.667	7	25	32	1.1	24	0	18	17	7	15	73	2.6
12	THOMAS, Kayla	17-0	98:43	5.8	8-19	.421	0-0	.000	7-10	.700	7	10	17	1.0	12	0	2	8	2	3	23	1.4
0	TENSAIE, Ivane	8-0	29:45	3.7	2-8	.250	1-4	.250	2-2	1.000	0	2	2	0.3	0	0	0	0	0	0	7	0.9
2	DIA, Aicha	22-0	127:19	5.8	6-14	.429	1-5	.200	1-2	.500	7	12	19	0.9	13	0	4	8	1	6	14	0.6
Team											58	64	122				22					
Total		31	6322		818-1921	.426	192-579	.332	367-527	.696	350	723	1073	34.6	555	10	467	522	82	348	2195	70.8
Opponents		31	6325		818-1846	.443	218-667	.327	381-499	.764	349	818	1167	37.6	527	12	534	609	67	245	2235	72.1

Team Statistics

	PSU	OPP
Scoring	2195	2235
Points per game	70.8	72.1
Scoring margin	-1.3	-
Field goals-att	818-1921	818-1846
Field goal pct	.426	.443
3 point fg-att	192-579	218-667
3-point FG pct	.332	.327
3-pt FG made per game	6.2	7.0
Free throws-att	367-527	381-499
Free throw pct	.696	.764
F-Throws made per game	11.8	12.3
Rebounds	1073	1167
Rebounds per game	34.6	37.6
Rebounding margin	-3.0	-
Assists	467	534
Assists per game	15.1	17.2
Turnovers	522	609
Turnovers per game	16.8	19.6
Turnover margin	+2.8	-
Assist/turnover ratio	0.9	0.9
Steals	348	245
Steals per game	11.2	7.9
Blocks	82	67
Blocks per game	2.6	2.2
Winning streak	0	-
Home win streak	0	-
Attendance	38694	45386
Home games-Avg/Game	17-2276	10-4539
Neutral site-Avg/Game	-	4-2573

Team Results

Date	Opponent	Score	Att.
11/09/2022	Norfolk St.	W 67-61	1777
11/11/2022	Fairfield	W 77-49	1959
11/15/2022	Youngstown St.	W 77-63	1541
11/18/2022	Bryant	W 96-33	1565
11/21/2022	Syracuse	W 82-69	1650
11/25/2022	vs Toledo	W 60-59	350
11/26/2022	vs Fresno St.	W 68-49	145
11/30/2022	Virginia	L 68-89	1823
12/03/2022	at Minnesota	Lot2 96-98	2852
12/08/2022	Indiana	L 58-67	1621
12/11/2022	West Virginia	W 69-57	2218
12/18/2022	at Drexel	Lot 82-86	989
12/21/2022	Cornell	W 79-48	1589
12/30/2022	Rutgers	W 90-72	2368
01/03/2023	at Michigan	L 72-82	3237
01/07/2023	Purdue	W 70-60	2367
01/11/2023	at Nebraska	L 51-80	4526
01/14/2023	at Iowa	L 67-108	12436
01/18/2023	Minnesota	L 67-75	2001
01/22/2023	Wisconsin	W 74-69	2310
01/26/2023	at Rutgers	Lot 82-86	1204
01/30/2023	at Maryland	L 66-87	5085
02/02/2023	Northwestern	W 74-64	1977
02/05/2023	Iowa	L 51-95	5228
02/12/2023	at Michigan St.	Lot 75-81	5355
02/16/2023	Ohio St.	L 55-67	2306
02/19/2023	at Illinois	L 62-85	6299
02/22/2023	at Purdue	L 62-86	3403
02/25/2023	Michigan St.	L 65-80	4394
03/01/2023	vs Minnesota	W 72-67	4890
03/02/2023	vs Michigan	L 61-63	4908

2022-23 YEAR IN REVIEW

2022-23 BIG TEN CONFERENCE STATISTICS

Game Records

Record	Overall	Home	Away	Neutral
ALL GAMES	4-14	4-5	0-9	0-0
CONFERENCE	4-14	4-5	0-9	0-0
NON-CONFERENCE	0-0	0-0	0-0	0-0

Score by Periods

Team	1st	2nd	3rd	4th	OT	TOT
Penn St.	302	260	324	319	32	1237
Opponents	362	330	356	350	44	1442

Team Box Score

No.	Player	GP-GS	MIN	AVG	Total		3-Point		F-Throw		Rebounds				PF	DQ	A	TO	BLK	STL	PTS	AVG
					FG-FGA	FG%	3FG-3FGA	3FG%	FT-FTA	FT%	OFF	DEF	TOT	AVG								
20	MARISA, Makenna	18-18	663:10	36.8	106-306	.346	37-122	.303	71-91	.780	11	64	75	4.2	29	1	74	43	4	28	320	17.8
4	CIEZKI, Shay	18-18	613:01	34.1	83-199	.417	41-98	.418	13-19	.684	13	34	47	2.6	42	1	39	43	1	23	220	12.2
5	KAPINUS, Leilani	18-18	577:52	32.1	72-181	.398	7-36	.194	55-91	.604	35	93	128	7.1	60	4	53	64	20	56	206	11.4
23	THOMPSON, Taniyah	18-6	424:60	23.6	59-132	.447	16-42	.381	22-26	.846	13	22	35	1.9	31	0	18	19	1	14	156	8.7
10	PINTO, Chanaya	18-9	382:07	21.2	32-78	.410	4-22	.182	17-26	.654	19	35	54	3.0	50	0	29	29	2	23	85	4.7
24	WILLIAMSON, Alexa	18-11	338:13	18.8	35-79	.443	0-0	.000	13-20	.650	28	50	78	4.3	34	0	11	27	9	14	83	4.6
22	CAMPBELL, Alli	2-1	35:11	17.6	3-9	.333	2-6	.333	0-0	.000	1	2	3	1.5	2	0	3	0	0	3	8	4.0
1	BRIGHAM, Ali	18-6	196:28	10.9	28-41	.683	0-0	.000	4-7	.571	12	14	26	1.4	23	0	11	16	6	4	60	3.3
11	CAMDEN, Anna	15-1	180:33	12.0	13-41	.317	9-31	.290	2-2	1.000	3	10	13	0.9	13	0	7	4	4	7	37	2.5
33	CASH, Johnasia	18-2	122:47	6.8	16-42	.381	0-0	.000	6-10	.600	13	19	32	1.8	30	0	6	18	4	7	38	2.1
12	THOMAS, Kayla	12-0	78:44	6.6	7-16	.438	0-0	.000	4-6	.667	5	9	14	1.2	7	0	1	5	1	3	18	1.5
0	TENSAIE, Ivane	3-0	13:33	4.5	0-2	.000	0-2	.000	2-2	1.000	0	2	2	0.7	0	0	0	0	0	0	2	0.7
2	DIA, Aicha	14-0	73:23	5.2	1-5	.200	1-3	.333	1-2	.500	4	6	10	0.7	9	0	2	2	1	2	4	0.3
Team												34	30	64						14		
Total		18	3700		455-1131	.402	117-362	.323	210-302	.695	191	390	581	32.3	330	6	254	284	53	184	1237	68.7
Opponents		18	3700		529-1113	.475	133-371	.358	251-313	.802	220	524	744	41.3	293	5	346	326	47	135	1442	80.1

Team Statistics

	PSU	OPP
Scoring	1237	1442
Points per game	68.7	80.1
Scoring margin	-11.4	-
Field goals-att	455-1131	529-1113
Field goal pct	.402	.475
3 point fg-att	117-362	133-371
3-point FG pct	.323	.358
3-pt FG made per game	6.5	7.4
Free throws-att	210-302	251-313
Free throw pct	.695	.802
F-Throws made per game	11.7	13.9
Rebounds	581	744
Rebounds per game	32.3	41.3
Rebounding margin	-9.1	-
Assists	254	346
Assists per game	14.1	19.2
Turnovers	284	326
Turnovers per game	15.8	18.1
Turnover margin	+2.3	-
Assist/turnover ratio	0.9	1.1
Steals	184	135
Steals per game	10.2	7.5
Blocks	53	47
Blocks per game	2.9	2.6
Winning streak	0	-
Home win streak	0	-
Attendance	24572	44397
Home games-Avg/Game	9-2730	9-4933
Neutral site-Avg/Game	-	0-0

Team Results

Date	Opponent	Score	Att.
12/03/2022	at Minnesota	Lot2 96-98	2852
12/08/2022	Indiana	L 58-67	1621
12/30/2022	Rutgers	W 90-72	2368
01/03/2023	at Michigan	L 72-82	3237
01/07/2023	Purdue	W 70-60	2367
01/11/2023	at Nebraska	L 51-80	4526
01/14/2023	at Iowa	L 67-108	12436
01/18/2023	Minnesota	L 67-75	2001
01/22/2023	Wisconsin	W 74-69	2310
01/26/2023	at Rutgers	Lot 82-86	1204
01/30/2023	at Maryland	L 66-87	5085
02/02/2023	Northwestern	W 74-64	1977
02/05/2023	Iowa	L 51-95	5228
02/12/2023	at Michigan St.	Lot 75-81	5355
02/16/2023	Ohio St.	L 55-67	2306
02/19/2023	at Illinois	L 62-85	6299
02/22/2023	at Purdue	L 62-86	3403
02/25/2023	Michigan St.	L 65-80	4394

2022-23 YEAR IN REVIEW

2022-23 BIG TEN TEAM STATISTICS

SCORING OFFENSE				FIELD GOAL PCT DEFENSE				REBOUNDING MARGIN					
	G	Pts.	Avg.		G	FGM	FGA	Pct.		G	Team	Opp.	Mar.
1. Iowa	38	3316	87.26	1. Indiana	32	727	1880	.387	1. Illinois	32	1235	1078	+4.91
2. Indiana	32	2589	80.91	2. Purdue	30	703	1791	.393	2. Michigan	33	1180	1029	+4.58
3. Ohio State	36	2882	80.06	3. Nebraska	33	781	1979	.395	3. Nebraska	33	1337	1189	+4.48
4. Maryland	35	2770	79.14	4. Iowa	38	996	2481	.401	4. Indiana	32	1178	1042	+4.25
5. Michigan State	30	2347	78.23	5. Illinois	32	756	1878	.403	5. Iowa	38	1456	1295	+4.24
6. Illinois	32	2410	75.31	6. Michigan	33	769	1895	.406	6. Minnesota	30	1258	1138	+4.00
7. Michigan	33	2426	73.52	7. Northwestern	30	740	1810	.409	7. Michigan State	30	1170	1092	+2.60
8. Minnesota	30	2142	71.40	8. Michigan State	30	688	1677	.410	8. Purdue	30	1061	1037	+0.80
9. Nebraska	33	2351	71.24	9. Maryland	35	891	2154	.414	9. Rutgers	32	1150	1150	0.00
10. Penn State	31	2195	70.81	10. Minnesota	30	825	1949	.423	10. Maryland	35	1283	1339	-1.60
11. Purdue	30	2114	70.47	11. Ohio State	36	917	2143	.428	11. Wisconsin	31	1044	1099	-1.77
12. Wisconsin	31	2124	68.52	12. Wisconsin	31	793	1845	.430	12. Ohio State	36	1273	1352	-2.19
13. Northwestern	30	1911	63.70	13. Rutgers	32	871	1990	.438	13. Penn State	31	1073	1167	-3.03
14. Rutgers	32	2021	63.16	14. Penn State	31	818	1846	.443	14. Northwestern	30	1095	1194	-3.30
SCORING DEFENSE				3-POINT FG PCT				BLOCKED SHOTS					
	G	Pts.	Avg.		G	3FGM	3FGA	Pct.		G	No.	Avg.	
1. Indiana	32	1986	62.06	1. Iowa	38	350	922	.380	1. Indiana	32	156	4.88	
2. Michigan	33	2092	63.39	2. Illinois	32	229	616	.372	2. Northwestern	30	141	4.70	
3. Purdue	30	1956	65.20	3. Indiana	32	229	621	.369	3. Rutgers	32	136	4.25	
4. Illinois	32	2087	65.22	4. Maryland	35	239	656	.364	4. Wisconsin	31	117	3.77	
5. Nebraska	33	2154	65.27	5. Michigan	33	195	576	.339	5. Nebraska	33	116	3.52	
6. Michigan State	30	2014	67.13	6. Ohio State	36	258	771	.335	6. Maryland	35	122	3.49	
7. Ohio State	36	2464	68.44	7. Wisconsin	31	226	676	.334	7. Michigan State	30	102	3.40	
8. Maryland	35	2406	68.74	8. Penn State	31	192	579	.332	8. Ohio State	36	119	3.31	
9. Northwestern	30	2132	71.07	9. Purdue	30	213	645	.330	9. Purdue	30	99	3.30	
10. Iowa	38	2727	71.76	10. Nebraska	33	271	830	.327	10. Illinois	32	105	3.28	
11. Penn State	31	2235	72.10	11. Michigan State	30	241	746	.323	11. Minnesota	30	93	3.10	
12. Wisconsin	31	2252	72.65	12. Minnesota	30	176	551	.319	12. Penn State	31	82	2.65	
13. Minnesota	30	2208	73.60	13. Rutgers	32	137	456	.300	13. Michigan	33	86	2.61	
14. Rutgers	32	2359	73.72	14. Northwestern	30	143	535	.267	14. Iowa	38	97	2.55	
SCORING MARGIN				3-POINT FG PCT DEFENSE				ASSISTS					
	G	Off.	Def.	Mar.		G	3FGM	3FGA	Pct.		G	No.	Avg.
1. Indiana	32	80.91	62.06	+18.84	1. Illinois	32	157	571	.275	1. Iowa	38	794	20.89
2. Iowa	38	87.26	71.76	+15.50	2. Ohio State	36	212	710	.299	2. Indiana	32	584	18.25
3. Ohio State	36	80.06	68.44	+11.61	3. Iowa	38	271	894	.303	3. Michigan State	30	523	17.43
4. Michigan State	30	78.23	67.13	+11.10	4. Minnesota	30	176	576	.306	4. Ohio State	36	616	17.11
5. Maryland	35	79.14	68.74	+10.40	5. Northwestern	30	181	586	.309	5. Maryland	35	593	16.94
6. Michigan	33	73.52	63.39	+10.12	6. Indiana	32	181	583	.310	6. Wisconsin	31	499	16.10
7. Illinois	32	75.31	65.22	+10.09	7. Nebraska	33	203	650	.312	7. Nebraska	33	523	15.85
8. Nebraska	33	71.24	65.27	+5.97	8. Purdue	30	213	672	.317	8. Purdue	30	473	15.77
9. Purdue	30	70.47	65.20	+5.27	9. Michigan State	30	192	600	.320	9. Michigan	33	516	15.64
10. Penn State	31	70.81	72.10	-1.29	10. Penn State	31	218	667	.327	10. Minnesota	30	457	15.23
11. Minnesota	30	71.40	73.60	-2.20	11. Maryland	35	258	774	.333	11. Northwestern	30	456	15.20
12. Wisconsin	31	68.52	72.65	-4.13	12. Michigan	33	211	628	.336	12. Penn State	31	467	15.06
13. Northwestern	30	63.70	71.07	-7.37	13. Wisconsin	31	222	648	.343	13. Illinois	32	449	14.03
14. Rutgers	32	63.16	73.72	-10.56	14. Rutgers	32	248	700	.354	14. Rutgers	32	345	10.78
FREE THROW PCT				REBOUNDING OFFENSE				STEALS					
	G	FTM	FTA	Pct.		G	No.	Avg.		G	No.	Avg.	
1. Maryland	35	507	645	.786	1. Minnesota	30	1258	41.93	1. Ohio State	36	406	11.28	
2. Michigan	33	471	606	.777	2. Nebraska	33	1337	40.52	2. Penn State	31	348	11.23	
3. Purdue	30	351	453	.775	3. Michigan State	30	1170	39.00	3. Michigan State	30	327	10.90	
4. Iowa	38	592	771	.768	4. Illinois	32	1235	38.59	4. Maryland	35	364	10.40	
5. Indiana	32	458	599	.765	5. Iowa	38	1456	38.32	5. Northwestern	30	282	9.40	
6. Rutgers	32	454	594	.764	6. Indiana	32	1178	36.81	6. Wisconsin	31	252	8.13	
7. Wisconsin	31	372	488	.762	7. Maryland	35	1283	36.66	7. Indiana	32	254	7.94	
8. Illinois	32	341	451	.756	8. Northwestern	30	1095	36.50	8. Purdue	30	231	7.70	
9. Minnesota	30	386	526	.734	9. Rutgers	32	1150	35.94	9. Rutgers	32	241	7.53	
10. Nebraska	33	408	575	.710	10. Michigan	33	1180	35.76	10. Iowa	38	285	7.50	
11. Ohio State	36	506	718	.705	11. Purdue	30	1061	35.37	11. Nebraska	33	244	7.39	
12. Penn State	31	367	527	.696	12. Ohio State	36	1273	35.36	12. Michigan	33	242	7.33	
13. Northwestern	30	380	547	.695	13. Penn State	31	1073	34.61	13. Minnesota	30	211	7.03	
14. Michigan State	30	430	638	.674	14. Wisconsin	31	1044	33.68	14. Illinois	32	197	6.16	
FIELD GOAL PCT				REBOUNDING DEFENSE				TURNOVER MARGIN					
	G	FGM	FGA	Pct.		G	No.	Avg.		G	Team	Opp.	Mar.
1. Iowa	38	1187	2325	.511	1. Michigan	33	1029	31.18	1. Ohio State	36	494	725	+6.42
2. Indiana	32	951	1912	.497	2. Indiana	32	1042	32.56	2. Maryland	35	470	682	+6.06
3. Michigan	33	880	1896	.464	3. Illinois	32	1078	33.69	3. Michigan State	30	433	608	+5.83
4. Ohio State	36	1059	2296	.461	4. Iowa	38	1295	34.08	4. Indiana	32	404	503	+3.09
5. Illinois	32	920	2010	.458	5. Purdue	30	1037	34.57	5. Penn State	31	522	609	+2.81
6. Purdue	30	775	1723	.450	6. Wisconsin	31	1099	35.45	6. Michigan	33	532	576	+1.33
7. Maryland	35	1012	2263	.447	7. Rutgers	32	1150	35.94	7. Illinois	32	413	444	+0.97
8. Wisconsin	31	763	1788	.427	8. Nebraska	33	1189	36.03	8. Purdue	30	460	467	+0.23
9. Michigan State	30	838	1965	.426	9. Michigan State	30	1092	36.40	9. Iowa	38	545	541	-0.11
10. Penn State	31	818	1921	.426	10. Ohio State	36	1352	37.56	10. Nebraska	33	502	497	-0.15
11. Nebraska	33	836	2027	.412	11. Penn State	31	1167	37.65	11. Northwestern	30	525	500	-0.83
12. Minnesota	30	790	1939	.407	12. Minnesota	30	1138	37.93	12. Wisconsin	31	548	484	-2.06
13. Rutgers	32	715	1785	.401	13. Maryland	35	1339	38.26	13. Minnesota	30	532	447	-2.83
14. Northwestern	30	694	1813	.383	14. Northwestern	30	1194	39.80	14. Rutgers	32	622	465	-4.91