



OKLAHOMA STATE

COWGIRL SOFTBALL

2025 Schedule (19-7 overall, 4-3 Big 12)

(Subject to change; all times listed CT)

Date	Opponent	Time/Result
2/6	vs. 9/12 Florida State [^]	W, 9-6
2/7	vs. Louisiana Tech [^]	L, 1-6
2/7	vs. Northern Colorado [^]	W, 8-0 (6)
2/8	vs. 9/12 Florida State [^]	L, 0-8 (5)
2/14	vs. 4/4 UCLA\$	L, 4-6
2/14	vs. 23/24 Kentucky\$	W, 6-3
2/15	vs. 5/5 Texas A&M\$	W, 6-5
2/15	vs. RV/RV Auburn\$	L, 1-2
2/16	vs. 14/12 Alabama\$	W, 4-3
2/23	vs. SIUE&	W, 10-0 (5)
2/23	vs. South Dakota State&	W, 5-2
2/24	at Central Arkansas&	W, 9-5
2/27	vs. South Dakota State%	W, 3-2
2/27	at Wichita State%	W, 11-2 (5)
2/28	vs. No. 18/16 Nebraska%	W, 1-0
2/28	vs. RV/RV Missouri%	W, 4-3
3/2	Drake	W, 9-1 (6)
3/2	Tulsa	W, 9-0 (5)
3/5	at North Texas	W, 10-2
3/7	at No. 16/15 Texas Tech*	L, 0-9 (5)
3/7	at No. 16/15 Texas Tech*	L, 0-2
3/9	at No. 16/15 Texas Tech*	W, 10-1 (5)
3/16	Houston*	W, 3-0
3/21	Baylor*	L, 0-1
3/22	Baylor*	W, 9-5
3/23	Baylor*	W, 2-1 (9)
3/26	at No. 13/15 Georgia	6 p.m.
3/27	at Georgia Tech	6 p.m.
3/28	at Georgia Tech	5 p.m.
3/29	vs. Penn State	10 a.m.
4/2	at Arizona State	7 p.m.
4/4	at Arizona*	7 p.m.
4/5	at Arizona*	7 p.m.
4/6	at Arizona*	1 p.m.
4/9	vs. Oklahoma	7 p.m.
4/11	Iowa State*	12 p.m.
4/12	Iowa State*	12 p.m.
4/13	Iowa State*	12 p.m.
4/15	Wichita State	6 p.m.
4/17	at UCF*!	5 p.m.
4/18	at UCF*!	6 p.m.
4/19	at UCF*!	11 a.m.
4/23	Texas	7 p.m.
4/25	at Kansas*	5 p.m.
4/26	at Kansas*	2 p.m.
4/27	at Kansas*	12 p.m.
4/30	North Texas	6 p.m.
5/2	Utah*	6 p.m.
5/3	Utah*	2 p.m.
5/4	Utah*	1 p.m.
5/7-10	Big 12 Softball Championship	TBA
5/16-18	NCAA Regionals	TBA
5/23-25	NCAA Super Regionals	TBA
5/29-6/6	NCAA WCWS	TBA

[^] Puerto Vallarta College Challenge

\$ Shriners Children's Clearwater Invitational

& Michelle Short & Adam Brown Tournament

% Shocker Invitational

* Big 12 Conference

! Thursday-Saturday

WCWS 1977 | 1980 | 1981 | 1982 | 1989 | 1990 | 1993 | 1994 | 1998 | 2011 | 2019 | 2021 | 2022 | 2023 | 2024

Oklahoma State Softball Contact: Serg Thomas | serg.thomas@okstate.edu | 918-978-4912



No. 13/15 Georgia Bulldogs

March 26 | 6 p.m. CT

TV: SEC Network

Internet: ESPN+ (with TV subscription)

Radio: stillwatterradio.net

Audio App: Varsity Network App

Live Stats: okstate.statbroadcast.com



Georgia Tech Yellow Jackets

March 27 | 6 p.m. CT | March 28 | 5 p.m. CT

TV: ACC Network (Friday)

Internet: ESPN+

Radio: stillwatterradio.net

Audio App: Varsity Network App

Live Stats: okstate.statbroadcast.com



Penn State Nittany Lions

March 29 | 10 a.m. CT

TV: None

Internet: None

Radio: stillwatterradio.net

Audio App: Varsity Network App

Live Stats: okstate.statbroadcast.com

Series Capsule vs. Georgia

Series History	Oklahoma State leads, 4-3
In Athens	Series tied, 1-1
At Neutral Site	Oklahoma State leads, 3-2
Last Meeting (2024)	Georgia 7, OSU 4
Gajewski vs. Georgia	2-2

Series Capsule vs. Georgia Tech

Series History	Oklahoma State leads, 2-1
In Atlanta	Never met
At Neutral Site	Oklahoma State leads, 2-1
Last Meeting (2011)	OSU 2, Georgia Tech 1
Gajewski vs. Georgia Tech	Never met

Series Capsule vs. Penn State

Series History	Oklahoma State leads, 3-1
In State College	Never met
At Neutral Site	Oklahoma State leads, 3-1
Last Meeting (2017)	OSU 1, Penn State 0
Gajewski vs. Penn State	1-0

Oklahoma State Individuals in the NCAA Stats (as of 3/24)

Individual (Category)	NCAA Big 12		
	Rank	Rank	Stat
Tia Warsop (Batting Average)	76	1	.429
Ruby Meylan (Earned Run Average)	8	4	1.03
Ruby Meylan (Hits Per Seven Inn.)	8	1	3.71
Ruby Meylan (Innings Pitched)	56	1	88.2
Rosie Davis (RBIs)	106	6	30
Rosie Davis (Runs Batted in Per Game)	50	4	1.15
Ruby Meylan (Shutouts)	20	1	3
Megan Delgadillo (Stolen Bases)	23	1	18
Megan Delgadillo (SB Per Game)	17	1	0.69
Ruby Meylan (Strikeouts)	19	3	113
Ruby Meylan (K's Per Seven Inn.)	23	3	9.3
Ruby Meylan (Victories)	12	1	12
Ruby Meylan (WHIP)	17	3	0.87

Oklahoma State Possible Starters

Pitchers

R/L	No.	Player	Yr.	ERA	W-L	IP	SO
RHP	66	Ruby Meylan	Jr.	1.03	12-2	88.2	113
RHP	16	Katie Kutz	So.	2.80	7-2	50.1	46
RHP	34	Kyra Aycock	Jr.	4.80	0-1	11.2	5
RHP	4	RyLee Crandall	Jr.	7.47	0-2	15.0	11

Position Players

Pos.	No.	Player	Yr.	AVG/OBP/SLG
C	3	Amanda Hasler	Jr.	.308/.403/.692
1B	14	Karli Godwin	So.	.346/.418/.551
2B	26	Rosie Davis	So.	.347/.437/.600
3B	44	Tallen Edwards	Jr.	.319/.360/.507
SS	55	Megan Bloodworth	Sr.	.322/.369/.627
LF	1	Rachael Hathoot	Gr.	.241/.300/.315
CF	37	Megan Delgadillo	Gr.	.388/.462/.438
RF	9	Tia Warsop	So.	.429/.508/.482
DP	12	Micaela Wark	R-Jr.	.250/.319/.531

C	6	Audrey Schneidmiller	R-Jr.	.118/.250/.118
OF	25	Macy Graf	Jr.	.333/.333/.333

2025 Oklahoma State Softball Roster

Alphabetical Roster

No	Name	Pos	B/T	Class	Ht	Hometown/Previous School
34	Kyra Aycock	P	R/R	Jr.	6-1	Newnan, Ga./Northgate
55	Megan Bloodworth	IF	R/R	Sr.	5-6	Cordele, Ga./Crisp County/Alabama
4	RyLee Crandall	P	R/R	Jr.	5-6	Artesia N.M./Artesia/Baylor
26	Rosie Davis	IF	R/R	So.	5-5	Readyville, Tenn./Middle Tennessee Christian
37	Megan Delgadillo	OF	L/R	Gr.	5-9	Riverside, Calif./Poly/Cal State Fullerton
44	Tallen Edwards	UTL	L/R	Jr.	5-6	Moore, Okla./Southmoore
14	Karli Godwin	IF	R/R	So.	5-8	Lake Waccamaw, N.C./East Columbus
25	Macy Graf	UTL	L/R	Jr.	5-5	Aledo, Texas/Aledo/Mississippi State
3	Amanda Hasler	C	R/R	Jr.	5-5	Avon, Conn./Avon/NC State
1	Rachael Hathoot	IF/OF	R/R	Gr.	5-8	Albuquerque, N.M./La Cueva/New Mexico
8	Madison Hoffman	P	L/R	Fr.	5-4	Lee's Summit, Mo./Blue Springs South
10	Keeley Johnson	UTL	R/R	Jr.	5-5	Rattan, Okla./Rattan/Eastern Oklahoma State
16	Katie Kutz	P	R/R	So.	5-8	McLean, Va./Bishop O'Connell
31	Lexi McDonald	OF	L/R	Jr.	5-10	Silo, Okla./Silo
66	Ruby Meylan	P	R/R	Jr.	6-0	Omaha, Neb./Skutt Catholic/Washington
30	Kathryn Ogg	P	R/R	Sr.	5-8	Mount Kisco, N.Y./The Harvey School
2	Sophie Page	IF	R/R	Sr.	5-7	Chatom, Ala./Satsuma/UAB
6	Audrey Schneidmiller	C	R/R	R-Jr.	5-8	Burleson, Texas/Burleson
18	Claire Timm	OF	L/R	Jr.	5-10	Buena Park, Calif./Kennedy
42	Tara Vandewater	UTL	R/R	Fr.	5-4	Winterset, Iowa/Winterset
12	Micaela Wark	IF	R/R	R-Jr.	5-9	Frisco, Texas/Reedy/Kansas
9	Tia Warsop	OF	L/R	So.	5-4	Northampton, England/Mansfield Lake Ridge

Numerical Roster

No	Name	Pos
1	Rachael Hathoot	IF/OF
2	Sophie Page	IF
3	Amanda Hasler	C
4	RyLee Crandall	P
6	Audrey Schneidmiller	C
8	Madison Hoffman	P
9	Tia Warsop	OF
10	Keeley Johnson	UTL
12	Micaela Wark	IF
14	Karli Godwin	IF
16	Katie Kutz	P
18	Claire Timm	OF
25	Macy Graf	IF
26	Rosie Davis	IF
30	Kathryn Ogg	P
31	Lexi McDonald	OF
34	Kyra Aycock	P
37	Megan Delgadillo	OF
42	Tara Vandewater	UTL
44	Tallen Edwards	UTL
55	Megan Bloodworth	IF
66	Ruby Meylan	P

Coaches and Staff

	Role	Experience	Alma Mater
Kenny Gajewski	Head Coach	10th year at OSU/13th overall	Oklahoma, 1995
Vanessa Shippy-Fletcher	Assistant Coach and Recruiting Coordinator	Fifth year at OSU/seventh overall	Oklahoma State, 2018
Carrie Eberle	Assistant Coach	Third year at OSU/fourth overall	Oklahoma State, 2021
Greg Bergeron	Assistant Coach/Defensive Coordinator	First year at OSU/29th overall	Cal State Dominguez Hills, 1993
Katie Norris	Director of Operations	Third year at OSU/fourth overall	Oklahoma, 2013
Chyenne Factor	Director of Player Development	Second year at OSU/second overall	Oklahoma State, 2022
Chance Marek	Strength and Conditioning	Fourth year at OSU/ninth overall	Sam Houston State, 2014
Madi Sue Simpson	Video and Analytics	Fourth year at OSU/sixth overall	Oklahoma State, 2019
Mike Barlow	Athletic Trainer	Third year at OSU/32nd overall	Oklahoma State, 1993
Jesse Martin	Senior Associate A.D./External Affairs	18th year at OSU/18th overall	Fort Hays State, 2001
Bailey Enoch	Graduate Manager	First year at OSU/first overall	Fordham, 2023
Lexi Kilfoyl	Graduate Manager	First year at OSU/first overall	Oklahoma State, 2023

Roster Breakdown

By Class

Seniors (5): Bloodworth, Delgadillo, Hathoot, Ogg, Page

Juniors (9): Aycock, Crandall, Edwards, Graf, Hasler, Johnson, McDonald, Meylan, Timm

Redshirt Juniors (2): Schneidmiller, Wark

Sophomores (4): R. Davis, Godwin, Kutz, Warsop

Freshmen (2): Hoffman, Vandewater

By State

Texas (3): Graf, Schneidmiller, Wark

Oklahoma (3): Edwards, Johnson, McDonald

Georgia (2): Aycock, Bloodworth

New Mexico (2): Crandall, Hathoot

California (2): Delgadillo, Timm

Alabama (1): Page

Connecticut (1): Hasler

England (1): Warsop

Iowa (1): Vandewater

Missouri (1): Hoffman

North Carolina (1): Godwin

New York (1): Ogg

Nebraska (1): Meylan

Tennessee (1): R. Davis

Virginia (1): Kutz

Pronunciation Guide

Student-Athletes

1	Rachael Hathoot	hat-hoot
4	RyLee Crandall	Crandle
12	Micaela Wark	muh-KAY-luh
16	Katie Kutz	KOOTS
34	Kyra Aycock	KAI-ruh
37	Megan Delgadillo	del-guh-DEE-yo
44	Tallen Edwards	Like "talon"
66	Ruby Meylan	MAY-lin

Coaches

HC	Kenny Gajewski	GUY-eh-ski
AC	Carrie Eberle	EH-ber-lee

Photo Roster



1 Rachael Hathoot
Albuquerque, N.M.

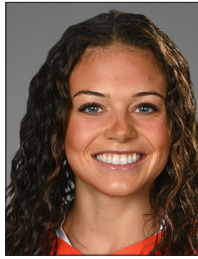

2 Sophie Page
Chatom, Ala.



3 Amanda Hasler
Avon, Conn.



4 RyLee Crandall
Artesia, N.M.



6 Audrey Schneidmiller
Burleson, Texas



8 Madison Hoffman
Lee's Summit, Mo.



9 Tia Warsop
Northampton, England



10 Keeley Johnson
Rattan, Okla.



12 Micaela Wark
Frisco, Texas



14 Karli Godwin
Lake Waccamaw, N.C.



16 Katie Kutz
McLean, Va.



18 Claire Timm
Buena Park, Calif.



25 Macy Graf
Aledo, Texas



26 Rosie Davis
Readyville, Tenn.



30 Kathryn Ogg
Mount Kisco, N.Y.



31 Lexi McDonald
Silo, Okla.



34 Kyra Aycok
Newnan, GA



37 Megan Delgadillo
Riverside, Calif.



42 Tara Vandewater
Winterset, Iowa



44 Tallen Edwards
Moore, Okla.



55 Megan Bloodworth
Cordele, Ga.



66 Ruby Meylan
Omaha, Neb.



HC Kenny Gajewski
10th year at OSU



AC Vanessa Shippy-Fletcher
Fifth year at OSU



AC Carrie Eberle
Third year at OSU



AC Greg Bergeron
First year at OSU

Head Coach Kenny Gajewski



Kenny Gajewski

Head Coach

Tenth year at OSU | 13th overall

Oklahoma, 1995

Pronounced GUY-eh-ski

- In eight full seasons (plus the COVID-shortened 2020 campaign) as head coach at Oklahoma State, he has led the Cowgirls to five trips to the Women's College World Series and has guided OSU to the NCAA Tournament every year.
- From 2021-24, Oklahoma State won 192 games, fourth nationally behind only Oklahoma, Florida State and UCLA.
- Oklahoma State has had a final national ranking of No. 6 or better in five of the last six seasons, with the lone exception being the COVID-shortened 2020 campaign.
- From 2021-24, Oklahoma State went a combined 20-1 in the Regional and Super Regional rounds of the NCAA Tournament.
- Gajewski enters the 2025 season trailing only Gerry Glasco (Texas Tech) in career win percentage among active Big 12 coaches.
- Since 2019, Gajewski has led OSU to a 125-17 record at home (.880 pct).
- Brought OSU its first conference title in the Big 12 era with a win over No. 1 Oklahoma at the 2022 Big 12 Softball Championship.
- Has coached Oklahoma State to 25 wins over teams ranked in the top 10 of the NFCA poll, including three wins over the nation's top-ranked team.
- His OSU staff was honored as the NFCA Midwest Region Coaching Staff of the Year in 2017, 2019 and 2024.
- His Oklahoma State student-athletes have earned 21 All-America honors, 44 All-Region honors and 46 All-Big 12 honors.
- His Oklahoma State student-athletes have earned 14 Academic All-America honors, 17 Academic All-District honors and 100 Academic All-Big 12 honors.

Gajewski Year-By-Year Coaching Record

Year	School	Position	Overall	Conference	Postseason
2013	Florida	Assistant Coach	58-9		WCWS Appearance
2014	Florida	Assistant Coach	55-12		WCWS Champions
2015	Florida	Assistant Coach	60-7		WCWS Champions
2016	Oklahoma State	Head Coach	32-26	6-11/Fifth	NCAA Regional
2017	Oklahoma State	Head Coach	38-25	12-6/Third	NCAA Regional
2018	Oklahoma State	Head Coach	39-22	12-6/T-Second	NCAA Regional
2019	Oklahoma State	Head Coach	45-17	13-5/Second	WCWS Appearance
2020	Oklahoma State	Head Coach	19-5	-	-
2021	Oklahoma State	Head Coach	48-12	15-3/Second	WCWS Appearance
2022	Oklahoma State	Head Coach	48-14	14-4/Second	WCWS Appearance
2023	Oklahoma State	Head Coach	47-16	10-8/Third	WCWS Appearance
2024	Oklahoma State	Head Coach	49-12	21-6/Third	WCWS Appearance
2025	Oklahoma State	Head Coach	19-7	4-3/TBD	-
Career	10th season as a head coach		384-156*	107-52	

* Reflects only years as head coach

Gajewski's Oklahoma State Standouts

All-America

2016	Vanessa Shippy	UTL	Third Team
2017	Vanessa Shippy	UTL	Third Team
2018	Vanessa Shippy	3B	First Team
2019	Samantha Show	P/UTL	Third Team
	Madi Sue Montgomery	2B	SA Third Team
2020	Alysen Febrey	1B	SA First Team
	Carrie Eberle	P	SA 2nd Team
	Sydney Pennington	3B	SA 2nd Team
2021	Alysen Febrey	1B	First Team
	Carrie Eberle	P	Second Team
	Hayley Busby	DP	Third Team
2022	Kelly Maxwell	P	First Team
	Miranda Elish	P/DP	Second Team
	Sydney Pennington	3B	SA Third Team
	Katelynn Carwile	OF	SA Third Team
2023	Rachel Becker	2B	Second Team
	Kelly Maxwell	P	Second Team
	Lexi Kilfoyl	P	Third Team
	Kiley Naomi	SS	Third Team
2024	Lexi Kilfoyl	P	First Team
	Caroline Wang	C	Third Team

Academic All-America

2016	Vanessa Shippy	Third Team
2017	Vanessa Shippy	First Team
2018	Vanessa Shippy	First Team
2021	Carrie Eberle	First Team
	Hayley Busby	Second Team
2022	Chelsea Alexander	Second Team
	Kelly Maxwell	Second Team
2023	Rachel Becker	Second Team
	Chyenne Factor	Second Team
	Morgyn Wynne	Second Team
	Katelynn Carwile	Third Team
	Kelly Maxwell	Third Team
2024	Lexi Kilfoyl	First Team
	Caroline Wang	First Team

Big 12 Player of the Year

2016	Vanessa Shippy	UTL
2018	Vanessa Shippy	3B

Big 12 Pitcher of the Year

2021	Carrie Eberle	P
2022	Kelly Maxwell	P
2024	Lexi Kilfoyl	P

All-Big 12

2016	Vanessa Shippy	UTL	First Team
	Taylor Lynch	3B	Second Team
			Freshman Team
	Madi Sue Montgomery	INF	Second Team
			Freshman Team
2017	Vanessa Shippy	UTL	First Team
	Brandi Needham	P	First Team

	Rylee Bayless	3B	Second Team
	Madi Sue Montgomery	INF	Second Team
2018	Vanessa Shippy	3B	First Team
	Madi Sue Montgomery	2B	Second Team
	Taylor Lynch	OF	Second Team
	Samantha Clakley	P	Second Team
	Sydney Pennington	SS	Freshman Team
	Chelsea Alexander	OF	Freshman Team
2019	Rylee Bayless	OF	First Team
	Samantha Show	P/UTL	First Team
	Madi Sue Montgomery	2B	Second Team
	Michaela Richbourg	UTL	Second Team
	Chyenne Factor	OF	Freshman Team
	Kiley Naomi	SS	Freshman Team
2021	Hayley Busby	RF/DP	First Team
	Carrie Eberle	P	First Team
	Kelly Maxwell	P	First Team
	Kiley Naomi	SS	First Team
	Chelsea Alexander	LF	Second Team
	Chyenne Factor	CF	Second Team
	Alysen Febrey	1B	Second Team
2022	Miranda Elish	P	First Team
	Kelly Maxwell	P	First Team
	Katelynn Carwile	OF	Second Team
	Chyenne Factor	OF	Second Team
	Kiley Naomi	SS	Second Team
	Sydney Pennington	3B	Second Team
	Brianna Evans	2B	Freshman Team
2023	Rachel Becker	2B	First Team
	Kelly Maxwell	P	First Team
	Katelynn Carwile	OF	Second Team
	Chyenne Factor	OF	Second Team
	Lexi Kilfoyl	P	Second Team
2024	Karli Godwin	1B	First Team
			Freshman Team
	Lexi Kilfoyl	P	First Team
	Caroline Wang	C	First Team
	Ivy Rosenberry	P	Second Team
	Rosie Davis	2B	Freshman Team

Athletes Unlimited Signees

2021	Carrie Eberle	P
2022	Rylee Bayless	IF
	Hayley Busby	IF
	Alysen Febrey	IF
2023	Kiley Naomi	IF
	Rachel Becker	IF
2024	Lexi Kilfoyl	P

Women's Professional Fastpitch Signees

2021	Samantha Show	P/UTL
2022	Chelsea Alexander	OF
	Samantha Show	P/UTL
2023	Rachel Becker	IF
	Kiley Naomi	IF

Game Notes

The Basics

The No. 15/13 Oklahoma State softball team (19-7 overall, 4-3 Big 12) continues its 50th anniversary season with a trip to Georgia during its Big 12 bye week for four games in four days, first against No. 13/15 Georgia (23-8, 3-6 SEC) in Athens. OSU then heads to Atlanta for two games against Georgia Tech (19-12, 7-5 ACC) and a neutral site contest against Penn State (14-16, 2-5 Big Ten).

Watch, Listen, Follow

OSU's contest against the Bulldogs will be televised on the SEC Network and streamed on ESPN+, while game one against Georgia Tech on Thursday will be streamed on ESPN+ and game two on Friday will be televised the ACC Network and streamed on ESPN+. Saturday's game against Penn State will neither be televised nor streamed.

All of OSU's games this week can be heard live on KGFY-FM 105.5 and stillwaterradio.net and streamed on the Varsity Network app with Ryan Breeden and former All-American pitcher and AUSL No. 1 draft pick Lexi Kilfoyl on the call.

Live stats for all of OSU's games are available online at okstate.statbroadcast.com.

Fans can follow @CowgirlSB on X all season for regular coverage, including a live scoreboard.

In The Rankings

Oklahoma State is No. 15 in the *USA Today*/NFCA Coaches poll and No. 13 in the *ESPN.com*/USA Softball poll. *Softball America* has the Pokes at No. 15 and *D1Softball* has the Cowgirls at No. 12.

In the NCAA Ratings Percentage Index, which looks at wins and strength of schedule, Oklahoma State is No. 14. Georgia is No. 16, while Georgia Tech is No. 26 and Penn State slots in at No. 113.

Oklahoma State from a Distance

After playing the toughest schedule in the nation through the first two weeks, the Oklahoma State softball team stands at 19-7 and is 4-3 in Big 12 play, with six wins over ranked opponents. The gauntlet continued into league play as the Pokes opened against two-time All-American NiJaree Canady and No. 16/15 Texas Tech. The league slate continued as the Cowgirls won their lone game against Houston after a historic wildfire outbreak caused cancellations to the first two games in that series. OSU then picked up a gritty series win over Baylor in Stillwater after dropping the first contest of the three-game set.

Offensively, sophomores Rosie Davis and Tia Warsop have stood out, with Davis leading the team in RBIs (30) and Warsop tied for the Big 12 lead in batting average (.429) and ranking fifth in the conference with a .508 on-base percentage. Senior Megan Bloodworth, the March 4 Big 12 Player of the Week, has also been a force at the plate, slashing .322/.369/.627 with five home runs and 13 RBIs. Graduate transfer Megan Delgadillo (Cal State Fullerton) is batting .388 and paces the team with 21 runs scored and a Big 12-best 18 stolen bases.

In the circle, Washington transfer Ruby Meylan is performing at an All-America level. The junior from Omaha, Nebraska, is 12-2 with a 1.03 ERA to go with 113 strikeouts in 88.2 innings of work. Sophomore right-hander Katie Kutz began the season as the least experienced pitcher on the staff, however she's now one of the Cowgirls' top arms. The McLean, Va., native was named Big 12 Pitcher of the Week on Feb. 18 after securing wins over three ranked opponents in four appearances at the Shriners Children's Clearwater Invitational. On the season, she is 7-2 with a 2.80 ERA.

Notable Streaks and Trends

- OSU has 48 stolen bases this year, which already eclipses last season's mark of 45.
- OSU is outscoring its opposition, 62-23, from the fifth inning on.
- OSU has won seven games in which it trailed by two runs or more.
- OSU is 6-2 in one-run games.
- OSU is 17-1 when scoring more than two runs.
- OSU is 13-2 when scoring first.
- OSU has been ranked in the NFCA poll in each of its last 359 games, dating back to the start of the 2019 season.
- OSU is 15-1 when hitting at least one home run.
- Dating to last season, Karli Godwin has started 87 consecutive games, the longest streak on the team.

Series History

OSU holds a 4-3 series advantage over Georgia, and is 1-1 in Athens, when the two split its meetings in the 2016 NCAA Regional. Oklahoma State and Georgia Tech have only met three times, with OSU holding a 2-1 series advantage. OSU leads the series against Penn State, 3-1.

2025 Big 12 Conference Standings

as of March 24, 2025

Team	Big 12	Overall
Texas Tech	5-1	24-9
Arizona	6-3	29-5
BYU	4-2	19-6
Iowa State	4-2	14-14
Oklahoma State	4-3	19-7
Arizona State	5-4	23-10
Kansas	3-3	14-12
UCF	3-6	20-14-1
Utah	2-4	10-23
Houston	2-5	17-11
Baylor	2-7	13-19

NFCA/GoRout Coaches Poll Week 6

Rank	Team	Record	Points	Previous
1	Oklahoma (23)	26-0	766	1
2	Texas (8)	28-1	752	2
3	LSU	27-1	706	4
4	Florida	27-4	670	3
5	Texas A&M	24-4	648	5
6	UCLA	27-4	622	6
7	Tennessee	25-4	602	7
8	Oregon	26-3	544	8
9	Florida State	25-5	512	10
10	Arizona	26-4	493	11
11	South Carolina	22-5	467	9
12	Texas Tech	23-7	387	14
13	Georgia	21-6	367	13
14	Arkansas	20-6	357	12
15	Oklahoma State	17-6	344	15
16	Virginia Tech	23-5	336	17
17	Stanford	20-3	309	18
18	Mississippi State	24-5	230	19
19	Duke	19-9	223	16
20	Ole Miss	25-4	202	22
21	Nebraska	20-8	101	21
22	Florida Atlantic	27-4	95	24
23	Auburn	20-8	71	20
24	Grand Canyon	22-3	62	-
25	Ohio State	20-6-1	47	-

Receiving Votes: Alabama (43), California (30), Virginia (30), Liberty (23), Kentucky (17), UCF (6), Washington (6), Austin Peay (5), Arizona State (2).

ESPN.com/USA Softball Top 25 Week 6

Rank	Team	Previous
1	Oklahoma (17)	1
2	Texas (8)	2
3	LSU	4
4	Florida	3
5	UCLA	5
6	Texas A&M	6
7	Tennessee	7
8	Oregon	8
9	Florida State	10
T10	Arizona	11
T10	South Carolina	9
12	Texas Tech	12
13	Oklahoma State	14
14	Virginia Tech	16
15	Georgia	13
16	Arkansas	15
17	Stanford	20
18	Duke	17
19	Mississippi State	19
20	Ole Miss	21
21	Nebraska	18
22	Liberty	24
23	Virginia	25
24	Alabama	23
25	Ohio State	RV

Receiving Votes: California (34), Clemson (28), Auburn (18), Grand Canyon (18), Florida Atlantic (14), Kentucky (3), Arizona State (2)

Game Notes

Situational Records

	2025	Gajewski Era
Overall	19-7	384-156
Conference	4-3	107-52
Non-Conference	15-4	244-95
Home	5-1	166-32
Away	4-2	103-64
Neutral	10-4	116-60
vs. Ranked opponents	6-4	81-80
vs. Unranked opponents	11-3	301-76
Day Games	14-3	271-100
Night Games	5-4	114-56
February	12-4	107-45
March	7-3	43-30
April	0-0	85-37
May	0-0	55-37
June	0-0	4-7
vs. Left-Handed Starter	3-3	57-39
vs. Right-Handed Starter	16-4	327-117
1-Run Games	6-2	67-41
2-Run Games	0-2	44-28
5+Run Games	7-3	191-50
Extra Innings	1-0	20-11
Scoring 0-2 Runs	2-6	41-110
Scoring 3-5 Runs	5-1	109-30
Scoring 6-9 Runs	8-0	135-14
Scoring 10+ Runs	4-0	99-2
Opponent Scoring 0-2 Runs	12-3	280-21
Opponent Scoring 3-5 Runs	6-0	78-57
Opponent Scoring 6-9 Runs	1-4	23-62
Opponent Scoring 10+ Runs	0-0	3-17
Scoring in the First Inning	8-2	183-38
Scoring First	13-2	288-49
Opponent Scoring First	6-5	96-107
Leading after Four Innings	11-0	305-24
Trailing after Four Innings	6-5	30-109
Tied after Four Innings	2-2	48-23
Leading after Five Innings	8-0	238-16
Trailing after Five Innings	3-4	23-105
Tied after Five Innings	4-1	37-23
Leading after Six Innings	9-0	231-9
Trailing after Six Innings	2-5	11-120
Tied after Six Innings	2-0	29-10
Hit 0 Home Runs	4-6	119-104
Hit 1 Home Run	7-1	122-38
Hit 2+ Home Runs	8-0	145-14
Opponent Hit 0 Home Runs	15-4	275-58
Opponent Hit 1 Home Run	2-2	86-50
Opponent Hit 2+ Home Runs	2-1	23-47
Made 0 Errors	7-1	218-50
Made 1 Error	10-4	113-44
Made 2+ Errors	2-2	52-63
Opponent Made 0 Errors	4-5	144-78
Opponent Made 1 Error	8-2	133-61
Opponent Made 2+ Errors	7-0	108-17
Out-Hit Opponent	16-3	311-31
Out-Hit by Opponent	1-4	52-110
Hits are Tied	2-0	24-16

Team and Player Notes

Went Through the Gauntlet

Oklahoma State opened its 2025 campaign with six of its first nine games coming against ranked opponents (including four top-10 matchups), which was the toughest schedule in the nation at that point and marked the toughest start to a season in program history. Among teams ranked inside the top 25 of the NFCA poll at that time, no other team had faced more than three top-10 opponents.

Cardiac Cowgirls

Even if it's down to the last out, Oklahoma State can never be counted out of a game. The Cowgirls have mounted eight comeback victories so far this season, including two walk-offs. A closer look at the rallies:

Date	Opponent	Trailed (Inn.)	Final Score
2/14/25	No. 23 Kentucky	1-3 (5th)	6-3
2/15/25	No. 5 Texas A&M	2-5 (7th)	6-5
2/16/25	No. 14 Alabama	1-3 (7th)	4-3
2/23/25	South Dakota St.	0-2 (2nd)	5-2
2/24/25	Central Arkansas	1-5 (2nd)	9-5
2/27/25	South Dakota St.	0-2 (2nd)	3-2
2/28/25	RV/RV Missouri	0-3 (5th)	4-3
3/22/25	Baylor	0-3 (3rd)	9-5

Facing Aces

Only a month and some change into the season, Oklahoma State has already faced some of the nation's top pitchers.

vs. Taylor Tinsley, UCLA (Feb. 14)

OSU scored two runs in two innings in a relief outing from the 2025 preseason All-American.

vs. Emiley Kennedy, Texas A&M (Feb. 15)

OSU scored six runs in 6.2 innings as part of a 6-5 win over the 2025 preseason All-American.

vs. Jocelyn Briski, Alabama (Feb. 16)

OSU mounted a two-run comeback vs. the 2025 preseason All-SEC honoree as it scored three runs on four hits in 2.2 innings of relief work.

vs. Jordy Bahl, Nebraska (Feb. 28)

OSU was a 1-0 winner over the two-time All-American.

vs. NiJaree Canady, Texas Tech (March 9)

OSU scored five runs in 2.0 innings (her shortest outing of the season) against the 2024 USA Softball College Player of the Year, which is the second-most runs she's ever given up in her three-year career.

Ruby Ruby Ruby

Pitcher Ruby Meylan is an All-America candidate. The six-foot right-hander has been dominant all season long, boasting a 1.03 ERA with 113 strikeouts and a 12-2 record while leading the Big 12 in innings pitched (88.2 IP). She also leads the conference in opponents' batting average (.154), wins (tied-first), shutouts (three, tied-first) and is third in strikeouts. In her last 29.1 innings pitched, she's only given up one earned run. In Big 12 play, she sports an 0.61 ERA and has struck out 41 batters in 34.1 innings of work while limiting conference opponents to a .160 batting average.

The State of the Program

The 2025 season marks the 50th anniversary season for Oklahoma State Softball

52 All-America honors

16 WCWS Trips - Fifth nationally

10 Conference Championships

9 Olympians

5 OSU is one of only two teams nationally to appear in each of the last five WCWS.

7 OSU is one of only seven programs in the NCAA era to reach five-straight WCWS.

8 Players who earned All-America honors after transferring to Oklahoma State since 2019.

3 Hall of Famers - Coach Sandy Fischer, Michele Smith and Melanie Roche

2 50-win seasons



Game Notes

Bad Blood

Senior shortstop Megan Bloodworth is playing some of the best softball of her career and has been one of OSU's top players at the plate this season, ranking among the top three on the team in runs (16, third), home runs (five, third), RBIs (13, tied-third), total bases (37, third) and slugging percentage (.627, second). The Cordele, Ga., native is on pace to set career-highs in virtually every offensive statistic in her final year of college softball.

Speed Kills

Among the fastest players of the Kenny Gajewski era at Oklahoma State, sophomore Tia Warsop is enjoying a strong first half of the season.

Warsop has reaped the benefits of regular playing time for the first time in her career as she is tied for first in the Big 12 with a .429 batting average and has scored 18 runs. When batting with runners on base, the slapper is hitting a team-best .583 (14-for-24). OSU has won every game in which Warsop has scored a run.

Hasler's Heatin' Up

NC State transfer Amanda Hasler has started to find her groove at the plate and is one of the Cowgirls' hottest hitters. Over the last 10 games, she's batting a team-best .444 and is slugging at a 1.000 clip with a double, three home runs and eight RBIs. She blasted a walk-off home run in extra innings to help OSU claim a series victory over Baylor.

Cheesin' On Top of the Record Books

Graduate outfielder Megan Delgadillo, nicknamed "Cheese" for her constant smile, joined the Cowgirls following five years at Cal State Fullerton. She is the current Division I active career leader in four different statistics: games played (232), at-bats (778), hits (303) and stolen bases (169). She also ranks fourth on active career leader list for runs scored (193). This season, Delgadillo leads the Big 12 with 18 stolen bases and leads the team with 21 runs scored while batting .394 on the season.

Strength of Schedule

Since head coach Kenny Gajewski's arrival in 2016, Oklahoma State has traditionally played some of the toughest schedules in the nation, but this year's Cowgirls may actually have **the** toughest schedule in the country in 2025.

Nearly 50% of OSU's 54 scheduled contests are against 2024 NCAA tournament teams, while 74% of its schedule comes against teams that finished inside the top 75 of the Ratings Index Percentage (RPI) in 2024. Additionally, the Pokes face off against 12 teams that are ranked in the Top 25 of the NFCA/GoRout Preseason Coaches Poll.

Selected Cowgirl Tidbits

Megan Delgadillo – 2025 Preseason All-American by *D1Softball* and *Softball America*. The 2024 NFCA Golden Shoe recipient while at Cal State Fullerton after leading the nation in stolen bases. Aspires to coach when she graduates. Worked with her previous travel ball team during the 2024 summer.

Tallen Edwards – Outspoken advocate for people with alopecia. Enrolled at OSU a year early and earned 2023 freshman All-America honors when she should have been a senior in high school. Collected All-Region honors in 2024.

Karli Godwin – 2025 Preseason All-American by *D1Softball* and *Softball America*. Top 10 finalist for the TUCCI/NFCA DI Freshman of the Year last season and also collected freshman All-America honors as she set the freshman single-season home run record with 15 homers.

Macy Graf – Mississippi State transfer who runs her own apparel company called Shady Cowboy.

Amanda Hasler – A powerful catcher in her two years at NC State in which she tied the program's career record by getting hit by 29 pitches.

Rachael Hathoot – A four-year starter at New Mexico where she was one of only three players in program history to earn multiple first team All-Mountain West Conference honors.

Katie Kutz – An elite-level competitive bodybuilder who has earned her pro card.

Lexi McDonald – Product of baseball hotbed Silo, Oklahoma. Brother is training to be a college softball umpire.

Ruby Meylan – 2025 Preseason All-American by *D1Softball*. 2023 All-American who pitched in the 2023 Women's College World Series for Washington before transferring to Oklahoma State this season. Father, Wayne, played football at Nebraska and Wyoming. Grandfather, Wayne, for whom she wears the No. 66, was a two-time All-American middle guard at Nebraska and played in the NFL with the Cleveland Browns and Minnesota Vikings.

Micaela Wark – A prep star in Frisco, Texas, who enrolled at Kansas but didn't play as a freshman due to injury, then transferred to Oklahoma State in part to be closer to family. She's reached double-digit home run totals in both of her seasons as a Cowgirl.

Tia Warsop – Selected to play for the Great Britain senior national team at age 17 and was honored as the 2023 British Softball Federation Young Fastpitch Player of the Year. Born in Northampton, England, but her family moved to Texas when she was four years old. One of the fastest players in the Kenny Gajewski era at Oklahoma State.

Cowgirl Preseason Accolades

USA Softball Top 53 Collegiate Player of the Year Watchlist

- Megan Delgadillo
- Karli Godwin
- Ruby Meylan

All-Big 12 Preseason Team

- RyLee Crandall
- Megan Delgadillo
- Tallen Edwards
- Karli Godwin
- Ruby Meylan
- Claire Timm

D1Softball Preseason All-Americans

- | | |
|--------------------|-------------|
| • Megan Delgadillo | Second Team |
| • Karli Godwin | Second Team |
| • Ruby Meylan | Second Team |

Softball America Preseason All-Americans

- | | |
|--------------------|-------------|
| • Megan Delgadillo | Second Team |
| • Karli Godwin | Second Team |

D1Softball Top 100 Preseason Player Rankings

- | | |
|--------------------|--------|
| • Ruby Meylan | No. 16 |
| • Karli Godwin | No. 24 |
| • Megan Delgadillo | No. 31 |
| • Tallen Edwards | No. 57 |
| • RyLee Crandall | No. 66 |

Softball America Top 100 Preseason Player Rankings

- | | |
|--------------------|--------|
| • Megan Delgadillo | No. 22 |
| • Karli Godwin | No. 25 |
| • Ruby Meylan | No. 39 |
| • RyLee Crandall | No. 55 |
| • Claire Timm | No. 82 |

Cowgirl In-Season Accolades

Big 12 Pitcher of the Week

- | | |
|---------------|---------|
| • Katie Kutz | Feb. 18 |
| • Ruby Meylan | March 4 |

Big 12 Player of the Week

- | | |
|--------------------|---------|
| • Megan Bloodworth | March 4 |
|--------------------|---------|

Wilson/NFCA Pitcher of the Week

- | | |
|---------------|---------|
| • Ruby Meylan | March 4 |
|---------------|---------|

The Last Time...

Oklahoma State Team

5+ Runs scored	9 vs Baylor, March 22, 2025
10+ Runs scored	10 at Texas Tech, March 9, 2025
15+ Runs scored	15 vs. No. 25 Michigan, Feb. 18, 2023
20+ Runs scored	21 vs. Florida A&M, Feb. 8, 2020
3+ Consecutive innings scoring	4 vs Baylor, March 22, 2025
4+ Consecutive innings scoring	4 vs Baylor, March 22, 2025
5+ Consecutive innings scoring	5 at Houston, April 6, 2024
6+ Consecutive innings scoring	6 vs. No. 25 Michigan, Feb. 18, 2023
7+ Consecutive innings scoring	7 vs. Kansas, April 5-6, 2019
8+ Consecutive innings scoring	8, vs. McNeese State (x2) and UNI, March 1-2, 2019
3+ Consecutive innings scoring 2+ runs	3 at No. 17 Arizona, May 25, 2024
4+ Consecutive innings scoring 2+ runs	4 at Houston, April 7, 2024
5+ Consecutive innings scoring 2+ runs	7, vs. McNeese State and UNI, March 1, 2019
6+ Consecutive innings scoring 2+ runs	7, vs. McNeese State and UNI, March 1, 2019
7+ Consecutive innings scoring 2+ runs	7, vs. McNeese State and UNI, March 1, 2019
5+ Runs in an inning	6 vs Baylor, March 22, 2025
8+ Runs in an inning	9 vs. New Mexico, Feb. 24, 2023
10+ Runs in an Inning	12 vs. Texas Tech, March 27, 2022
Hit 4+ Home Runs	4 at No. 2 Oklahoma, May 4, 2024
Hit 5+ Home Runs	5 at Houston, April 6, 2024
Hit 6+ Home Runs	6 vs. Texas Tech, March 27, 2022
Hit 7+ Home Runs	7 vs. Iowa State, May 10, 2019
Hit 3+ Home Runs in an inning	3 at No. 2 Oklahoma, May 4, 2024
Hit 4+ Home Runs in an inning	5 vs. Texas Tech, March 27, 2022
Hit 5+ Home Runs in an inning	5 vs. Texas Tech, March 27, 2022
Shut a Team out at home	vs. Houston, March 16, 2025
Shut out a conference opponent at home	vs. Houston, March 16, 2025
Shut a Team out on the road	at Houston, April 6, 2024
Shut out a conference opponent on the road	at Houston, April 6, 2024
Shut out a team at a neutral site	vs. No. 16 Nebraska, Feb. 28, 2025
Shut out a Top 25 team	vs. No. 16 Nebraska, Feb. 28, 2025
Shut out a Top 20 team	vs. No. 16 Nebraska, Feb. 28, 2025
Shut out a Top 15 team	vs. No. 17 Arizona, May 24, 2024
Shut out a Top 10 Team	vs. No. 2 Texas, March 30, 2024
Shut out a Top 5 Team	vs. No. 2 Texas, March 30, 2024
Shut out a top-ranked Team	at No. 1 Florida, May 21, 2017
Comeback from 3+ Run Deficit to Win	3 vs Missouri, Feb. 28, 2025
Comeback from 4+ Run Deficit to Win	4 at Central Arkansas, Feb. 24, 2025
Comeback from 5+ Run Deficit to Win	5 vs. Kansas, April 26, 2024
Comeback from 6+ Run Deficit to Win	7 vs. No. 13 Texas Tech, April 28, 2019
Comeback from 7+ Run Deficit to Win	7 vs. No. 13 Texas Tech, April 28, 2019
Comeback from 3+ Run Deficit to Win vs. Ranked Opp.	3 vs. No. 5 Texas A&M, Feb. 15, 2025
Comeback from 4+ Run Deficit to Win vs. Ranked Opp.	5 vs. No. 20 Baylor, March 24, 2023
Comeback from 5+ Run Deficit to Win vs. Ranked Opp.	5 vs. No. 20 Baylor, March 24, 2023
Comeback from 6+ Run Deficit to Win vs. Ranked Opp.	7 vs. No. 13 Texas Tech, April 28, 2019
Comeback from 7+ Run Deficit to Win vs. Ranked Opp.	7 vs. No. 13 Texas Tech, April 28, 2019
Extra-inning game	vs Baylor, March 23, 2025
Recorded a walk-off win	vs Baylor, March 23, 2025
Recorded a walk-off win (run-rule)	vs. Texas Tech, March 9, 2025
Run-ruled a Team at home	vs. Tulsa, March 2, 2025
Run-ruled a conference opponent at home	vs. Kansas, April 28, 2024
Run-ruled a Team at a neutral site	vs. SIUE, Feb. 23, 2025
Run-ruled a conference opponent at a neutral site	vs. Iowa State, May 10, 2019
Run-ruled a Team on the road	at Texas Tech, March 9, 2025
Run-ruled a conference opponent on the road	at Texas Tech, March 9, 2025
Run-ruled a ranked opponent	at Texas Tech, March 9, 2025
10+ Hits	12 vs Baylor, March 22, 2025
15+ Hits	16 at Wichita State, Feb. 27, 2025
20+ Hits	20 at Central Arkansas, March 14, 2019
5+ Bases on balls	5 vs Baylor, March 22, 2025
8+ Bases on balls	8 vs. Kansas, April 28, 2024
10+ Bases on balls	10 vs. No. 20 Baylor, March 24, 2023
Did not strikeout	vs. Houston, March 16, 2025
5+ Strikeouts pitched	8 vs Baylor, March 23, 2025
10+ Strikeouts pitched	10 vs. Houston, March 16, 2025
No walks allowed	at Michigan, May 19, 2024

Beat a Top 25 Team at home
 Beat a Top 20 Team at home
 Beat a Top 15 Team at home
 Beat a Top 10 Team at home
 Beat a Top 5 Team at home
 Beat a Top 25 Team on the road
 Beat a Top 20 Team on the road
 Beat a Top 15 Team on the road
 Beat a Top 10 Team on the road
 Beat a Top 5 Team on the road
 Beat a Top 25 team at a neutral site
 Beat a Top 20 team at a neutral site
 Beat a Top 15 team at a neutral site
 Beat a Top 10 Team at a neutral site
 Beat a Top 5 Team at a neutral site

vs. No. 17 Arizona, May 25, 2024
 vs. No. 17 Arizona, May 25, 2024
 vs. No. 17 Arizona, May 25, 2024
 vs. No. 2 Texas, March 30, 2024
 vs. No. 2 Texas, March 30, 2024
 at Texas Tech, March 9, 2025
 at Texas Tech, March 9, 2025
 at Texas Tech, March 9, 2025
 at No. 2 Oklahoma, May 4, 2024
 at No. 2 Oklahoma, May 4, 2024
 vs. No. 16 Nebraska, Feb. 28, 2025
 vs. No. 16 Nebraska, Feb. 28, 2025
 vs. No. 12 Alabama, Feb. 16, 2025
 vs. No. 5 Texas A&M, Feb. 15, 2025
 vs. No. 5 Texas A&M, Feb. 15, 2025

Oklahoma State Individual Batting

6+ At-bats	6, Kiley Naomi vs. No. 20 Baylor, March 24, 2023
5+ At-bats	5, Karli Godwin at North Texas, March 5, 2025
5+ Hits	6, Jaime Foutch vs. Nebraska, May 2, 1997
4+ Hits	4, Megan Delgadillo vs. Northern Colorado, Feb. 7, 2025
5+ Runs scored	5, Vanessa Shippy vs. Texas Tech, April 2, 2016
4+ Runs scored	4, Kiley Naomi at Baylor, March 22, 2019
3+ Doubles	3, Tallen Edwards at UC Riverside, Feb. 11, 2024
2+ Doubles	2, Rosie Davis vs. Baylor, March 23, 2025
2+ Triples	2, Katelynn Carwile vs. Nebraska, Feb. 16, 2023
3+ Consecutive games with a home run	3, Jilyen Poullard, April 28-May 4, 2024
3+ Home Runs	3, Kristin Reasnor vs. Central Arkansas, April 13, 2016
2+ Home Runs	2, Karli Godwin at North Texas, March 5, 2025
2+ Home Runs in an inning	2, Miranda Elish vs. Texas Tech, March 27, 2022
Walk -Off Base Hit	Rosie Davis vs. No. 14 Alabama, Feb. 16, 2025
Walk-Off Home Run	Amanda Hasler vs. Baylor, March 23, 2025
Extra-Inning Home Run	Amanda Hasler vs. Baylor, March 23, 2025
Grand slam	Claire Timm vs. Kansas, April 28, 2024
Pinch-hit Grand Slam	Lexi McDonald at Houston, April 6, 2024
Inside-the-park grand slam	Randee O'Donnell vs. North Texas, April 12, 2017
Inside-the-park home run	Chelsea Alexander at Texas Tech, March 29, 2018
Leadoff home run to start the game	Jilyen Poullard vs. Kentucky, May 18, 2024
Leadoff home run to start a home game	Jilyen Poullard vs. Kentucky, May 18, 2024
Back-to-back home runs	Karli Godwin and Micaela Wark vs. Tulsa, March 2, 2025
Home runs in consecutive at-bats	Jilyen Poullard vs. Kansas, April 28, 2024
Home runs in 3+ consecutive at-bats	3, Michaela Richbourg at Iowa State, April 13, 2019
Pinch-hit home run	Katie Lott vs. Seattle, March 1, 2024
3+ Extra-base hits	3, Tallen Edwards at UC Riverside, Feb. 10, 2024 (2B, 2B, 2B)
8+ Runs batted in	8, Madi Sue Montgomery vs. San Diego State, Feb. 22, 2019
7+ Runs batted in	7, Caroline Wang at Houston, April 7, 2024
6+ Runs batted in	7, Caroline Wang at Houston, April 7, 2024
5+ Runs batted in	5, Karli Godwin vs. Texas Tech, April 20, 2024
4+ Runs batted in	4, Karli Godwin at No. 2 Oklahoma, May 4, 2024
3+ Runs batted in	3, Karli Godwin and Amanda Hasler, March 9, 2025
5+ Bases on balls	5, Tiffany Mikkelsen vs. Iowa State, April 11, 2015
4+ Bases on balls	4, Kiley Naomi vs. No. 23 Wichita State, April 18, 2023
3+ Bases on balls	3, Rosie Davis at Texas Tech, March 9, 2025
2+ Bases on balls in the same inning	2, Vanessa Shippy, vs. South Dakota, April 28, 2018
2+ Players with 3+ bases on balls in same game	2, Rylee Bayless and Madi Sue Montgomery vs. Illinois, Feb. 8, 2019 (3 each)

The Last Time...

Oklahoma State Individual Pitching

Perfect game	Kelly Maxwell vs. Florida A&M, Feb. 8, 2020
Combined perfect game	Carrie Eberle (3 IP) & Kelly Maxwell (4 IP) vs. North Texas, March 24, 2021
No-hitter	Lexi Kilfoyl vs. Maine (5 inn.), March 3, 2023
One-hitter	Ruby Meylan vs. Houston, March 16, 2025
2+ No-hitters in one season	2, Miranda Elish, vs. Minnesota, March 9, 2022 and vs. Wichita State, March 18, 2022
Complete game	Ruby Meylan vs. Baylor, March 21, 2025
Complete game vs. ranked opp.	Ruby Meylan vs. No. 15 Nebraska Feb. 28, 2025
Complete-game shutout	Ruby Meylan vs. Houston, March 16, 2025
Complete-game shutout vs. ranked opp.	Ruby Meylan vs. No. 15 Nebraska Feb. 28, 2025
Consecutive complete-game shutouts	2, Lexi Kilfoyl vs. No. 2 Texas, March 28, 2024 and No. 2 Texas, March 30, 2024
Consecutive complete-game shutouts vs. ranked opp.	2, Lexi Kilfoyl vs. No. 2 Texas, March 28, 2024 and No. 2 Texas, March 30, 2024
7+ Consecutive complete games	9, Carrie Eberle, from Feb. 14 to March 11, 2020
6+ Consecutive complete games	6, Carrie Eberle, from April 1 to April 8, 2021
5+ Consecutive complete games	6, Carrie Eberle, from April 1 to April 8, 2021
Save	Ruby Meylan vs. Kentucky, Feb. 14, 2025
5+ Strikeouts	5, Ruby Meylan vs. Baylor, March 23, 2025
10+ Strikeouts	10, Ruby Meylan vs. Houston, March 16, 2025
15+ Strikeouts	15, Kelly Maxwell vs. No. 22 Arizona State, March 17, 2023
20+ Strikeouts	23, Lauren Bay vs. Kansas, March 16, 2003 (11 inn.)
5+ Consecutive strikeouts	5, Lexi Kilfoyl vs. Kentucky, May 18, 2024
8+ Consecutive strikeouts	8, Lauren Bay vs. Wichita State, March 12, 2003
Struck out the side in order	Ruby Meylan vs. Tulsa, March 2, 2025
Struck out the side in order (all looking)	Miranda Elish vs. No. 16 Texas, April 24, 2022
No hits allowed in 4 innings pitched	4.0, Ruby Meylan vs. No. 16 Nebraska, March 2, 2025
No hits allowed in 7 innings pitched	7.0, Kelly Maxwell vs. Texas Tech, March 25, 2022
No hits allowed in 8 innings pitched	9.0, Kat Espinosa vs. San Jose State, March 16, 2012
No walks allowed in 5 innings pitched	5.0, Ruby Meylan, vs. SIUE, Feb. 23, 2025
No walks allowed in 7 innings pitched	7.0, Lexi Kilfoyl at Michigan, May 19, 2024
20+ Innings pitched	24.0, Melanie Roche vs. Kansas, May 2, 1992
12+ Innings pitched	12.0, Anna Whiddon vs. Florida State, May 16, 2009
9+ Innings pitched	9.0, Kelly Maxwell vs. No. 16 Texas, April 22, 2022

Oklahoma State Individual Fielding

20+ Putouts	23, Ryan Realmuto vs. Kansas, March 16, 2003 (11 innings)
15+ Putouts	15, Karli Godwin vs. Northern Colorado, May 17, 2024
10+ Putouts	11, Karli Godwin vs. Baylor, March 23, 2025
7+ Assists	7, Rachel Becker at Texas Tech, April 29, 2023
5+ Assists	5, Megan Bloodworth vs Baylor, March 23, 2025
3+ Errors	4, Rylee Bayless vs. Wichita State, March 8, 2017
2+ Errors	2, Rosie Davis vs. Louisiana Tech, Feb. 7, 2025

Opponent Team

10+ Runs scored	11 at BYU, March 22, 2024
15+ Runs scored	17 vs. San Diego State, Feb. 25, 2017
Shut out OSU in Stillwater	vs. Baylor, March 21, 2025
Shut out OSU in Stillwater (Conference Opponent)	vs. Baylor, March 21, 2025
Shut out OSU at opponent home	at Texas Tech, March 7, 2025
Shut out OSU at opponent home (Conference Opponent)	at Texas Tech, March 7, 2025
Shut out OSU at neutral site	vs. No. 9 Florida State, Feb. 6, 2025
Run-ruled OSU	at Texas Tech, March 7, 2025
10+ Hits	13 vs No. 4 UCLA, Feb. 14, 2025
15+ Hits	15 vs. Iowa State, March 25, 2018
20+ Hits	20 vs. San Diego State, Feb. 24, 2017
5+ Bases on balls	6 at North Texas, March 5, 2025
8+ Bases on balls	8 at No. 2 Oklahoma, May 3, 2024
5+ Strikeouts pitched	6 at Texas Tech, March 9, 2025
10+ Strikeouts pitched	10 at No. 14/19 Baylor, March 8, 2024
15+ Strikeouts pitched	16 vs. No. 2 Washington, June 1, 2019
Pitched a no-hitter	at No. 3/3 Oklahoma, May 2, 2018

Player Notes



34 Kyra Aycock

Pronounced KAI-ruh

2023 Big 12 All-Freshman Team
Big 12 Pitcher of the Week (March 13, 2022)

Career Highs

Innings Pitched

7.0, three times, last vs. USF, 2/22/24

Fewest Hits (Min. 5 IP)

1, twice, last vs. USF 2/22/24

Fewest ER (Min. 5 IP)

0, nine times, last vs. USF, 2/22/24

Fewest Walks (Min. 5 IP)

0, seven times, last vs. Stetson, 2/21/24

Strikeouts

8 vs. South Dakota State, 3/4/23

Kyra Aycock's 2025 Game-By-Game Stats

Date	OPPONENT	GS	IP	H	R	ER	BB	SO	2B	3B	HR	WP	BK	HBP	IBB	Score	W	L	SV	ERA
Feb 07	Louisiana Tech	*	1.1	1	4	2	4	0	0	0	0	0	0	0	0	1-6	0	1	0	10.50
Feb 15	Auburn	*	2.1	2	1	0	2	1	0	0	0	0	0	0	0	1-2	0	1	0	3.82
Feb 27	Wichita State	*	2.0	2	2	1	1	2	1	0	0	0	0	0	0	11-2	0	1	0	3.71
Feb 28	Missouri	*	2.0	2	2	0	3	1	0	0	0	0	0	0	0	4-3	0	1	0	2.74
Mar 02	DRAKE	*	2.0	2	1	1	3	1	0	0	0	1	0	0	0	9-1	0	1	0	2.90
Mar 07	Texas Tech-1		2.0	4	4	4	1	0	2	0	1	0	0	0	0	0-9	0	1	0	4.80

Kyra Aycock's Career Stats

Year	ERA	W	L	App	GS	CG	SHO	CBO	SV	IP	H	R	ER	BB	SO	2B	3B	HR	BF	B/Avg	WP	HBP	BK	SFA	SHA
2023	2.51	9	2	26	13	6	5	5	1	95.0	96	39	34	26	65	10	1	5	397	.264	1	4	0	0	3
2024	3.62	7	3	20	15	2	0	2	1	75.1	74	53	39	41	47	14	1	9	344	.250	8	4	0	2	1
2025	4.80	0	1	6	5	0	0	0	0	11.2	13	14	8	14	5	3	0	1	60	.295	1	0	0	0	2
TOTAL	3.12	16	6	52	33	8	5	7	2	182.0	183	106	81	81	117	27	2	15	801	.260	10	8	0	2	6



55 Megan Bloodworth

2022 NFCA Second Team All-Region
2022 Schutt Sports/NFCA DI Freshman of the Year Top 25 Finalist
Big 12 Player of the Week (March 4, 2025)

Career Highs

Hits

3, twice, last vs. Wichita State, 2/27/25

Runs Scored

3, vs. Wichita State, 2/27/25

Stolen Bases

2, twice, last vs. South Dakota State, 2/23/25

Runs Batted In

5 vs. Southern Utah, 2/11/22

Home Runs

2, twice, last at New Mexico State, 2/25/23

Megan Bloodworth's 2025 Game-By-Game Stats

Date	OPPONENT	GS	AB	R	H	RBI	2B	3B	HR	BB	IBB	SB	CS	HBP	SAC	SF	GDP	K	PO	A	E	Avg
Feb 06	Florida State	*	2	1	1	0	0	0	0	0	0	2	0	1	0	0	0	0	2	2	0	.500
Feb 07	Louisiana Tech	*	3	0	1	0	0	0	0	0	0	0	0	0	0	0	0	0	0	1	0	.400
Feb 07	Northern Colorado	*	2	1	1	0	0	0	0	0	0	0	0	0	0	0	0	0	0	3	0	.429
Feb 08	Florida State	*	1	0	0	0	0	0	0	0	0	0	0	0	0	0	0	0	0	1	0	.375
Feb 14	UCLA	*	3	0	0	0	0	0	0	0	0	0	0	0	0	0	0	2	1	2	0	.273
Feb 14	Kentucky	*	2	1	0	0	0	0	0	0	0	0	0	1	0	0	0	0	1	2	0	.231
Feb 15	Texas A&M	*	1	0	0	0	0	0	0	0	0	0	0	0	0	0	0	0	1	1	1	.214
Feb 15	Auburn	*	1	0	0	0	0	0	0	0	0	0	0	1	0	0	0	0	5	4	0	.200
Feb 16	Alabama	*	2	0	0	0	0	0	0	0	0	0	0	0	0	0	0	1	0	1	0	.176
Feb 23	SIUE	*	1	1	1	2	0	0	1	0	0	0	0	0	1	1	0	0	0	0	0	.222
Feb 23	South Dakota St.	*	1	2	0	0	0	0	0	2	0	2	0	0	0	0	0	0	2	2	0	.211
Feb 24	Central Arkansas	*	3	2	3	3	0	0	1	0	0	1	0	0	0	0	0	0	0	5	0	.318
Feb 27	South Dakota State	*	2	0	0	0	0	0	0	0	0	0	0	0	0	0	0	0	0	4	0	.292
Feb 27	Wichita State	*	3	3	3	2	0	0	1	0	0	0	0	0	0	0	0	0	0	1	1	.370
Feb 28	Nebraska	*	3	1	2	1	0	0	1	0	0	0	0	0	0	0	0	1	1	1	0	.400
Feb 28	Missouri	*	2	1	1	0	0	0	0	0	0	0	0	0	1	0	0	0	1	1	1	.406
Mar 02	Drake	*	3	0	0	0	0	0	0	0	0	0	0	0	0	0	0	0	1	2	0	.371
Mar 02	Tulsa	*	2	1	1	2	0	0	0	0	0	0	0	0	0	0	0	0	0	1	0	.378
Mar 05	North Texas	*	2	1	1	1	0	0	0	1	0	0	0	0	1	0	0	1	0	2	0	.385
Mar 07	Texas Tech	*	2	0	0	0	0	0	0	0	0	0	0	0	0	0	0	1	0	1	0	.366
Mar 07	Texas Tech	*	2	0	1	0	0	0	0	0	0	0	0	0	0	0	0	0	1	2	0	.372
Mar 09	Texas Tech	*	4	0	0	0	0	0	0	0	0	0	0	0	0	0	0	0	2	0	1	.340
Mar 16	Houston	*	3	1	2	2	0	1	1	0	0	0	0	0	0	0	0	0	0	2	0	.360
Mar 21	Baylor	*	3	0	1	0	1	0	0	0	0	0	0	0	0	0	0	1	1	1	0	.358
Mar 22	Baylor	*	2	0	0	0	0	0	0	0	0	0	0	0	1	0	0	0	1	3	0	.345
Mar 23	Baylor	*	4	0	0	0	0	0	0	0	0	0	0	0	0	0	0	0	2	5	0	.322

Megan Bloodworth's Career Statistics

Year	Avg	GP-GS	AB	R	H	2B	3B	HR	RBI	TB	SLG%	BB	HBP	SO	GDP	OB%	SF	SH	SB-ATT	PO	A	E	FLD%
2022*	.292	49-45	106	14	31	6	1	7	30	60	.698	12	8	22	2	.395	3	4	1-2	60	63	3	.976
2023	.192	61-60	130	26	25	5	0	2	17	36	.277	9	5	12	0	.269	1	6	3-3	25	114	11	.927
2024	.185	60-60	119	20	22	2	3	4	25	42	.353	9	2	13	0	.248	3	12	6-7	65	140	8	.962
2025	.322	26-26	59	16	19	1	1	5	13	37	.627	3	2	9	1	.369	1	5	5-5	22	49	4	.947
TOTAL	.234	196-191	414	76	97	14	5	18	85	175	.423	33	17	56	3	.311	8	27	15-17	172	366	26	.954

* 2022 at Alabama

Player Notes



4 RyLee Crandall

Pronounced Crandle

Big 12 Pitcher of the Week (May 9, 2023)
2023 All-Big 12 Freshman Team
2023 Academic All-Big 12 Rookie Team
Big 12 Pitcher of the Week (March 12, 2024)
2024 Spring Academic All-Big 12 First Team

Career Highs

Innings Pitched

8.0 at Oklahoma State, 3/23/23

Fewest Hits (Min. 5 IP)

1, four times, last vs. Iowa State, 3/28/24

Fewest ER (Min. 5 IP)

0, 12 times, last at Louisiana, 5/18/24

Fewest Walks (Min. 5 IP)

0, seven times, last at Louisiana, 5/18/24

Strikeouts

11 vs. Army, 2/19/23

RyLee Crandall 2025 Game-By-Game Stats

Date	Opponent	GS	IP	H	R	ER	BB	SO	2B	3B	HR	WP	BK	HBP	IBB	Score	W	L	SV	ERA
Feb 06	Florida State	2.0	2	4	4	2	1	0	0	2	0	0	0	0	0	9-6	0	0	0	14.00
Feb 07	Louisiana Tech	4.2	4	2	2	0	4	1	0	0	0	0	0	0	0	1-6	0	0	0	6.30
Feb 08	Florida State	1.2	5	5	4	1	2	0	0	0	1	0	2	0	0	0-8	0	0	0	8.40
Feb 14	UCLA	* 0.2	5	3	3	0	0	4	0	0	0	0	0	0	0	4-6	0	1	0	10.11
Feb 15	Auburn	2.0	2	1	1	1	1	0	0	1	0	0	0	0	0	1-2	0	2	0	8.91
Feb 23	South Dakota St.	* 4.0	3	2	2	2	3	1	0	2	0	0	0	0	0	5-2	0	2	0	7.47

RyLee Crandall's Career Statistics

Year	ERA	W	L	App	GS	CG	SHO	CBO	SV	IP	H	R	ER	BB	SO	2B	3B	HR	BF	B/Avg	WP	HBP	BK	SFA	SHA
2023*	3.93	16	6	36	23	5	1	5	2	130.2	121	72	57	64	85	25	2	10	585	.245	3	9	0	7	11
2024*	3.20	17	9	37	28	14	4	4	1	155.1	151	78	71	58	112	29	1	19	676	.255	9	14	0	3	8
2025	7.47	0	2	6	2	0	0	0	0	15	21	17	16	6	11	6	0	5	72	.333	1	2	0	1	0
Total	3.36	33	17	79	53	19	5	9	3	301	293	167	144	128	208	60	3	34	1333	.255	13	25	0	11	19

* 2023-24 at Baylor



26 Rosie Davis

2024 TUCCI/NFCA DI Freshman of the Year Top 25 Finalist
2024 All-Big 12 Freshman Team
2024 NFCA Third Team All-Region
2024 Softball America Freshman All-America
2024 D1Softball Freshman All-America

Career Highs

Hits

3, three times, last vs. Baylor, 3/23/25

Runs Scored

3, at BYU, 3/23/24

Stolen Bases

1, five times, last at Texas Tech, 3/9/25

Runs Batted In

3, seven times, last at North Texas, 3/5/25

Home Runs

1, 12 times, last at North Texas, 3/5/25

Rosie Davis' 2025 Game-By-Game Stats

Date	OPPONENT	GS	AB	R	H	RBI	2B	3B	HR	BB	IBB	SB	CS	HBP	SAC	SF	GDP	K	PO	A	E	Avg
Feb 06	Florida State	* 3	0	0	0	0	0	0	0	0	0	0	0	0	0	0	0	1	0	2	0	.000
Feb 07	Louisiana Tech	* 2	0	1	0	0	0	0	0	0	1	0	0	1	0	0	0	0	4	2	0	.200
Feb 07	Northern Colorado	* 3	0	0	0	0	0	0	0	0	0	0	0	0	0	0	0	1	1	0	0	.125
Feb 08	Florida State	* 2	0	0	0	0	0	0	0	0	0	0	0	0	0	0	0	0	1	0	1	.100
Feb 14	UCLA	* 2	1	1	2	0	0	1	0	0	0	0	0	1	0	0	0	1	0	4	0	.167
Feb 14	Kentucky	* 3	1	2	2	0	0	1	1	0	0	0	0	0	0	0	0	0	2	1	0	.267
Feb 15	Texas A&M	* 3	2	2	2	1	0	0	1	0	0	0	0	0	0	0	0	1	0	0	0	.333
Feb 15	Auburn	* 3	0	1	0	0	0	0	1	0	1	0	0	0	0	0	0	0	0	2	0	.333
Feb 16	Alabama	* 3	0	1	2	0	0	0	1	0	0	0	0	0	0	0	0	0	2	1	0	.333
Feb 23	SIUE	* 3	1	2	3	1	0	0	0	0	0	0	0	0	0	0	0	0	0	2	0	.370
Feb 23	South Dakota St.	* 3	0	1	2	0	0	0	1	0	0	0	0	0	0	0	0	1	0	1	0	.367
Feb 24	Central Arkansas	* 4	1	2	3	0	0	1	0	0	0	0	0	0	0	0	0	0	2	2	1	.382
Feb 27	South Dakota State	* 2	0	1	1	1	0	0	1	0	0	0	0	0	0	0	0	0	3	3	0	.389
Feb 27	Wichita State	* 4	1	1	3	1	0	0	0	0	0	0	0	0	0	0	0	0	1	2	0	.375
Feb 28	Nebraska	* 3	0	0	0	0	0	0	0	0	0	0	0	0	0	0	0	0	2	2	1	.349
Feb 28	Missouri	* 4	0	1	1	1	0	0	0	0	0	0	0	0	0	0	0	0	1	5	0	.340
Mar 02	Drake	* 4	1	1	1	0	0	0	0	0	0	0	0	0	0	0	0	0	1	5	0	.333
Mar 02	Tulsa	* 3	0	1	3	0	0	0	0	0	0	0	0	0	0	0	0	0	0	0	0	.333
Mar 05	North Texas	* 4	2	1	3	0	0	1	1	0	0	0	0	0	0	0	0	0	1	2	0	.328
Mar 07	Texas Tech	* 2	0	1	0	0	0	0	0	0	0	0	0	0	0	0	0	0	1	4	0	.333
Mar 07	Texas Tech	* 3	0	1	0	0	0	0	0	0	0	0	0	0	0	0	0	0	0	2	0	.333
Mar 09	Texas Tech	* 1	2	1	1	0	0	0	3	0	1	0	0	0	0	0	0	0	0	3	0	.344
Mar 16	Houston	* 2	0	0	0	0	0	0	1	0	0	0	0	0	0	0	0	0	1	1	0	.333
Mar 21	Baylor	* 3	0	0	0	0	0	0	0	0	0	0	0	0	0	0	0	0	1	3	0	.319
Mar 22	Baylor	* 3	0	1	1	0	0	0	1	0	0	0	0	0	0	0	0	0	0	4	3	.319
Mar 23	Baylor	* 3	1	3	0	2	0	0	0	0	0	0	0	0	0	0	0	0	2	4	1	.347

Rosie Davis' Career Statistics

Year	Avg	GP	GS	AB	R	H	2B	3B	HR	RBI	TB	SLG%	BB	HBP	SO	GDP	OB%	SF	SH	SB	ATT	PO	A	E	FLD%
2024	.333	60	60	168	35	56	11	1	8	33	93	.554	24	1	22	0	.420	0	0	2	5	74	123	7	.966
2025	.347	26	26	75	13	26	7	0	4	30	45	.600	12	0	7	0	.437	0	2	3	3	24	58	6	.932
TOTAL	.337	86	86	243	48	82	18	1	12	63	138	.568	36	1	29	0	.425	0	2	5	8	98	181	13	.955

Player Notes



37 Megan Delgadillo

Pronounced del-guh-DEE-yo

2021 Second Team All-Big West
2022 First Team All-Big West
2022 Big West Field Player of the Year
2022 NFCA Second Team All-Region
2024 First Team All-Big West
2024 NFCA First Team All-Region
2024 NFCA Golden Shoe

Career Highs

Hits

5, vs. BYU, 2/17/24

Runs Scored

3, 14 times, last vs. Tulsa, 3/2/25

Stolen Bases

4, three times, last vs. UC Riverside, 3/28/24

Runs Batted In

3, five times, last vs. Cal Poly 4/27/24

Home Runs

1, vs. Utah, 2/22/20

Megan Delgadillo's 2025 Game-By-Game Stats

Date	OPPONENT	GS	AB	R	H	RBI	2B	3B	HR	BB	IBB	SB	CS	HBP	SAC	SF	GDP	K	PO	A	E	Avg	
Feb 06	Florida State	*	4	1	3	1	1	0	0	0	0	3	0	0	0	0	0	0	0	0	0	0	.750
Feb 07	Louisiana Tech	*	4	0	1	0	0	0	0	0	0	0	0	0	0	0	0	0	4	0	0	0	.500
Feb 07	Northern Colorado	*	4	3	4	1	0	0	0	0	0	2	0	0	0	0	0	0	0	1	0	0	.667
Feb 08	Florida State	*	2	0	0	0	0	0	0	0	0	0	0	0	0	0	0	0	0	0	0	0	.571
Feb 14	UCLA	*	4	1	2	0	0	0	0	0	0	0	0	0	0	0	0	0	2	1	0	0	.556
Feb 14	Kentucky	*	4	1	2	1	0	0	0	0	0	1	0	0	0	0	0	0	1	2	0	0	.545
Feb 15	Texas A&M	*	4	1	0	0	0	0	0	0	0	0	0	0	0	0	0	0	1	3	0	0	.462
Feb 15	Auburn	*	3	1	1	0	0	0	0	1	0	2	0	0	0	0	0	0	0	1	0	0	.448
Feb 16	Alabama	*	4	1	1	0	0	0	0	0	0	0	0	0	0	0	0	0	2	0	0	0	.424
Feb 23	SIUE	*	3	0	1	0	0	0	0	0	0	0	0	0	0	0	0	0	0	1	0	0	.417
Feb 23	South Dakota St.	*	2	0	0	1	0	0	0	0	0	0	0	2	0	0	0	0	2	0	0	0	.395
Feb 24	Central Arkansas	*	4	0	1	0	0	0	0	0	0	0	0	0	0	0	0	0	0	0	0	0	.381
Feb 27	South Dakota State	*	3	0	0	0	0	0	0	0	0	0	1	0	1	0	0	0	0	0	1	0	.356
Feb 27	Wichita State	*	4	1	3	0	0	0	0	0	0	1	0	0	0	0	0	0	0	1	0	0	.388
Feb 28	Nebraska	*	2	0	0	0	0	0	0	1	0	0	1	0	0	0	0	0	0	0	0	0	.373
Feb 28	Missouri	*	3	1	2	1	0	0	0	0	0	0	0	0	0	0	0	0	0	1	0	0	.389
Mar 02	Drake	*	2	3	1	0	0	0	0	1	0	2	0	1	0	0	0	0	0	1	0	0	.393
Mar 02	Tulsa	*	1	3	1	2	1	0	0	2	0	3	0	0	0	0	0	0	0	1	0	0	.404
Mar 05	North Texas	*	4	2	2	0	1	0	0	0	0	1	0	0	0	0	0	0	0	1	0	0	.410
Mar 07	Texas Tech	*	1	0	1	0	0	0	0	0	0	0	0	1	0	0	0	0	0	0	0	0	.419
Mar 07	Texas Tech	*	3	0	0	0	0	0	0	0	0	0	0	0	0	0	0	0	0	0	0	0	.400
Mar 09	Texas Tech	*	4	1	1	0	0	0	0	0	0	2	0	0	0	0	0	0	0	1	1	0	.391
Mar 16	Houston	*	2	0	1	0	0	0	0	0	0	0	2	1	0	0	0	0	0	0	0	0	.394
Mar 21	Baylor	*	2	0	0	0	0	0	0	0	0	1	1	0	0	0	0	0	0	0	1	0	.384
Mar 22	Baylor	*	4	1	3	2	1	0	0	0	0	0	1	0	0	0	0	0	0	1	0	0	.403
Mar 23	Baylor	*	3	0	0	0	0	0	0	0	0	0	0	0	1	0	0	0	0	2	0	0	.387

Megan Delgadillo's Career Statistics

Year	Avg	GP-GS	AB	R	H	2B	3B	HR	RBI	TB	SLG%	BB	HBP	SO	GDP	OB%	SF	SH	SB-ATT	PO	A	E	FLD%
2020*	.408	22-22	76	17	31	0	2	1	6	38	.500	5	2	8	0	.458	0	0	16-17	32	6	1	.974
2021*	.340	48-47	150	41	51	5	2	0	14	60	.400	15	4	21	0	.409	2	0	31-37	59	0	1	.983
2022*	.404	58-58	198	57	80	8	0	0	20	88	.444	17	5	17	0	.462	1	0	50-54	66	8	4	.949
2023*	.353	20-20	68	8	24	1	0	0	4	25	.368	4	0	10	0	.389	0	1	10-13	19	1	2	.909
2024*	.417	58-58	206	49	86	10	5	0	19	106	.515	8	2	10	0	.442	1	3	44-46	55	2	2	.966
2025	.388	26-26	80	21	31	4	0	0	9	35	.438	5	6	5	0	.462	0	3	18-24	25	3	0	1.000
TOTAL	.389	232-231	778	193	303	28	5	1	72	352	.442	54	19	71	0	.440	4	7	169-191	256	20	10	.965

*2020-24 at Cal State Fullerton



44 Tallen Edwards

Pronounced like "talon"

2023 D1Softball Freshman All-America
2024 NFCA Third Team All-Region

Career Highs

Hits

3, 10 times, last at BYU, 3/23/24

Runs Scored

3, three times, vs. Yale, 2/23/24

Stolen Bases

1, 13 times, last vs. Tulsa, 3/2/25

Runs Batted In

5, last at BYU, 3/23/24

Home Runs

1, 11 times, last vs. Drake, 3/2/25

Tallen Edwards' 2025 Game-By-Game Stats

Date	OPPONENT	GS	AB	R	H	RBI	2B	3B	HR	BB	IBB	SB	CS	HBP	SAC	SF	GDP	K	PO	A	E	Avg	
Feb 06	Florida State	*	3	1	1	2	0	0	1	0	0	0	0	0	0	0	0	0	1	0	1	0	.333
Feb 07	Louisiana Tech	*	3	0	1	0	0	0	0	0	0	0	0	0	0	0	0	0	0	0	3	0	.333
Feb 07	Northern Colorado	*	3	1	2	1	1	0	0	0	0	0	0	0	0	0	0	0	0	0	0	1	.444
Feb 08	Florida State	*	2	0	0	0	0	0	0	0	0	0	0	0	0	0	0	0	0	1	3	1	.364
Feb 14	UCLA	*	3	0	0	0	0	0	0	0	0	0	0	0	0	0	0	0	0	3	1	0	.286
Feb 14	Kentucky	*	3	0	2	0	1	0	0	1	0	0	0	0	0	0	0	0	0	1	3	0	.353
Feb 15	Texas A&M	*	2	0	0	0	0	0	0	0	0	0	0	0	0	0	0	0	2	4	0	.316	
Feb 15	Auburn	*	2	0	1	0	0	0	0	0	0	0	0	0	0	0	0	0	0	0	2	0	.333
Feb 16	Alabama	*	3	1	1	1	1	0	0	0	0	0	0	0	0	0	0	0	1	0	4	1	.333
Feb 23	SIUE	*	3	1	2	1	0	0	0	0	0	0	1	0	0	0	0	0	0	0	1	0	.370
Feb 23	South Dakota St.	*	2	0	0	0	0	0	0	1	0	0	0	0	0	0	0	0	0	0	0	0	.345
Feb 24	Central Arkansas	*	3	2	1	1	1	0	0	0	0	0	0	0	0	0	0	0	0	2	2	0	.344
Feb 27	South Dakota State	*	3	1	2	0	0	0	0	0	0	0	0	0	0	0	0	0	0	1	0	2	.371
Feb 27	Wichita State	*	3	0	1	0	0	0	0	0	0	0	0	0	0	0	0	0	0	0	1	1	.368
Feb 28	Nebraska	*	3	0	0	0	0	0	0	0	0	0	0	0	0	0	0	0	0	1	5	0	.341
Feb 28	Missouri	*	1	0	1	1	0	0	0	1	0	0	0	0	0	0	1	0	0	0	2	0	.357
Mar 02	Drake	*	3	2	2	1	1	0	1	0	0	0	0	0	0	0	0	0	0	0	2	1	.378
Mar 02	Tulsa	*	1	2	1	0	0	0	0	1	0	1	0	0	0	0	0	0	0	0	1	0	.391
Mar 05	North Texas	*	4	0	0	0	0	0	0	0	0	0	0	0	0	0	0	0	0	0	2	0	.360
Mar 07	Texas Tech	*	1	0	1	0	0	0	0	0	0	0	0	0	0	0	0	0	0	0	1	0	.373
Mar 07	Texas Tech	*	2	0	0	0	0	0	0	0	0	0	0	0	0	0	0	0	0	0	1	2	.358
Mar 09	Texas Tech	*	3	1	1	0	0	0	0	0	0	0	0	0	0	0	0	0	0	0	1	0	.357
Mar 16	Houston	*	2	1	0	0	0	0	0	0	0	0	0	0	0	0	0	0	0	0	6	0	.345
Mar 21	Baylor	*	3	0	0	0	0	0	0	0	0	0	0	0	0	0	0	0	0	1	0	4	.328
Mar 22	Baylor	*	4	1	2	2	2	0	0	0	0	0	0	0	0	0	0	0	0	0	1	1	.338
Mar 23	Baylor	*	4	0	0	0	0	0	0	0	0	0	0	0	0	0	0	0	0	0	1	1	.319

Tallen Edwards' Career Statistics

Year	Avg	GP-GS	AB	R	H	2B	3B	HR	RBI	TB	SLG%	BB	HBP	SO	GDP	OB%	SF	SH	SB-ATT	PO	A	E	FLD%
2023	.328	60-58	174	40	57	11	1	3	26	79	.454	14	3	10	1	.381	3	2	3-5	42	1	1	.977
2024	.299	55-55	157	41	47	10	1	6	30	77	.490	27	6	12	0	.421	0	5	9-11	38	128	12	.933
2025	.319	26-26	69	14	22	7	0	2	10	35	.507	5	0	4	0	.360	1	1	1-2	15	55	4	.946
TOTAL	.315	141-139	400	95	126	28	2	11	66	191	.478	46	9	26	1	.394	4	8	13-18	95	184	17	.943

Player Notes



14 Karli Godwin

2024 TUCCI/NFCA DI Freshman of the Year Top 10 Finalist
2024 All-Big 12 First Team
2024 All-Big 12 Freshman Team
2024 NFCA Second Team All Region
2024 Softball America Freshman All-America
2024 D1Softball Freshman All-America

Career Highs

Hits

3, five times, last at North Texas, 3/5/25

Runs Scored

3, vs. Central Arkansas, 3/13/24

Stolen Bases

1, last vs. Auburn, 2/15/25

Runs Batted In

5, twice, last vs. Texas Tech, 4/20/24

Home Runs

2, twice, last at North Texas, 3/5/25

Karli Godwin's 2025 Game-By-Game Stats

Date	OPPONENT	GS	AB	R	H	RBI	2B	3B	HR	BB	IBB	SB	CS	HBP	SAC	SF	GDP	K	PO	A	E	Avg	
Feb 06	Florida State	*	3	0	1	0	0	0	0	0	0	0	0	0	0	0	0	0	1	7	0	0	.333
Feb 07	Louisiana Tech	*	3	0	1	0	1	0	0	1	0	0	0	0	0	0	0	0	8	0	0	0	.333
Feb 07	Northern Colorado	*	2	0	2	3	0	0	0	2	0	0	0	0	0	0	0	0	0	7	0	0	.500
Feb 08	Florida State	*	2	0	1	0	0	0	0	0	0	0	0	0	0	0	0	0	0	7	0	0	.500
Feb 14	UCLA	*	3	0	2	1	1	0	0	0	0	0	0	0	0	0	0	0	8	1	0	0	.538
Feb 14	Kentucky	*	3	0	1	0	1	0	0	1	0	0	0	0	0	0	0	0	5	0	0	0	.500
Feb 15	Texas A&M	*	4	2	2	2	1	0	1	0	0	0	0	0	0	0	0	1	6	0	0	0	.500
Feb 15	Auburn	*	4	0	2	0	0	0	0	0	0	1	0	0	0	0	0	1	1	7	0	0	.500
Feb 16	Alabama	*	3	0	1	0	0	0	0	0	0	0	0	0	0	0	0	0	1	8	0	0	.481
Feb 23	SIUE	*	2	1	1	0	0	0	0	1	0	0	0	0	0	0	0	0	0	3	0	0	.483
Feb 23	South Dakota St.	*	4	0	0	0	0	0	0	0	0	0	0	0	0	0	0	1	5	1	0	0	.424
Feb 24	Central Arkansas	*	4	0	0	0	0	0	0	0	0	0	0	0	0	0	0	0	0	13	1	0	.378
Feb 27	South Dakota State	*	2	0	0	0	0	0	0	1	0	0	0	0	0	0	0	0	0	9	0	0	.359
Feb 27	Wichita State	*	3	1	2	2	0	0	0	0	0	0	0	0	0	0	0	1	0	4	0	0	.381
Feb 28	Nebraska	*	2	0	0	0	0	0	0	1	0	0	0	0	0	0	0	0	2	6	1	1	.364
Feb 28	Missouri	*	4	0	1	1	0	0	0	0	0	0	0	0	0	0	0	0	0	10	0	0	.354
Mar 02	Drake	*	3	1	2	3	0	0	1	0	0	0	0	0	0	0	0	1	0	10	0	0	.373
Mar 02	Tulsa	*	2	0	0	0	0	0	0	0	0	0	0	1	0	0	0	0	0	4	0	0	.358
Mar 05	North Texas	*	5	2	3	3	0	0	2	0	0	0	0	0	0	0	0	0	0	7	0	0	.379
Mar 07	Texas Tech	*	2	0	0	0	0	0	0	0	0	0	0	0	0	0	0	0	0	7	1	1	.367
Mar 07	Texas Tech	*	3	0	1	0	0	0	0	0	0	0	0	0	0	0	0	0	0	1	8	0	.365
Mar 09	Texas Tech	*	4	0	2	3	0	0	0	0	0	0	0	0	0	0	0	0	0	1	5	0	.373
Mar 16	Houston	*	2	0	0	0	0	0	0	1	0	0	0	0	0	0	0	0	0	9	0	0	.362
Mar 21	Baylor	*	3	0	1	0	0	0	0	0	0	0	0	0	0	0	0	0	1	9	0	0	.361
Mar 22	Baylor	*	2	0	1	0	0	0	0	2	0	0	0	0	0	0	0	0	1	7	0	0	.365
Mar 23	Baylor	*	4	0	0	0	0	0	0	0	0	0	0	0	0	0	0	0	0	11	0	0	.346

Karli Godwin's Career Statistics

Year	Avg	GP-GS	AB	R	H	2B	3B	HR	RBI	TB	SLG%	BB	HBP	SO	GDP	OB%	SF	SH	SB-ATT	PO	A	E	FLD%
2024	.340	61-61	188	36	64	13	0	15	51	122	.649	15	5	24	5	.394	5	0	0-0	497	10	1	.998
2025	.346	26-26	78	7	27	4	0	4	18	43	.551	10	1	8	4	.418	2	0	1-1	190	5	2	.990
TOTAL	.342	87-87	266	43	91	17	0	19	69	165	.620	25	6	32	9	.401	7	0	1-1	687	15	3	.996



25 Macy Graf

Career Highs

Hits

4 vs. Indiana, 2/17/23

Runs Scored

3, vs. Bethune-Cookman, 2/10/23

Stolen Bases

3, vs. Bethune-Cookman, 2/10/23

Runs Batted In

2, vs. Arizona, 2/17/23

Home Runs

1, vs. Arizona, 2/17/23

Macy Graf's 2025 Game-By-Game Stats

Date	OPPONENT	GS	AB	R	H	RBI	2B	3B	HR	BB	IBB	SB	CS	HBP	SAC	SF	GDP	K	PO	A	E	Avg
Feb 06	Florida State	0	1	0	0	0	0	0	0	0	0	0	0	0	0	0	0	0	0	0	0	.000
Feb 07	Louisiana Tech	0	1	0	0	0	0	0	0	0	0	0	0	0	0	0	0	0	0	0	0	.000
Feb 07	Northern Colorado	1	0	0	0	0	0	0	0	0	0	0	0	0	0	0	0	0	0	0	0	.000
Feb 14	UCLA	0	0	0	0	0	0	0	0	0	0	0	0	0	0	0	0	0	0	0	0	.000
Feb 14	Kentucky	0	1	0	0	0	0	0	0	0	0	0	0	0	0	0	0	0	0	0	0	.000
Feb 15	Texas A&M	0	0	0	0	0	0	0	0	0	0	0	0	0	0	0	0	0	0	0	0	.000
Feb 15	Auburn	1	0	0	0	0	0	0	0	0	0	0	0	0	0	0	0	0	0	0	0	.000
Feb 23	South Dakota St.	1	1	1	0	0	0	0	0	0	0	0	0	0	0	0	0	0	0	0	0	.333
Feb 24	Central Arkansas	1	0	0	0	0	0	0	0	0	0	0	0	0	0	0	0	0	1	0	0	.250
Feb 27	South Dakota State	0	0	0	0	0	0	0	0	0	0	0	0	0	0	0	0	0	0	0	0	.250
Feb 28	Nebraska	0	0	0	0	0	0	0	0	0	0	0	1	0	0	0	0	0	0	0	0	.250
Mar 02	Drake	0	0	0	0	0	0	0	0	0	0	0	0	0	0	0	0	0	0	0	0	.250
Mar 05	North Texas	1	1	1	0	0	0	0	0	0	0	0	0	0	0	0	0	0	0	0	0	.400
Mar 07	Texas Tech-2	1	0	0	0	0	0	0	0	0	0	0	0	0	0	0	0	0	1	0	0	.333
Mar 16	Houston	0	1	0	0	0	0	0	0	0	0	0	0	0	0	0	0	0	0	0	0	.333
Mar 21	Baylor	0	0	0	0	0	0	0	0	0	0	0	0	0	0	0	0	0	0	0	0	.333
Mar 22	Baylor	0	0	0	0	0	0	0	0	0	0	0	0	0	0	0	0	0	1	0	0	.333

Macy Graf's Career Statistics

Year	Avg	GP-GS	AB	R	H	2B	3B	HR	RBI	TB	SLG%	BB	HBP	SO	GDP	OB%	SF	SH	SB-ATT	PO	A	E	FLD%
2023*	.291	40-30	86	22	25	3	2	1	9	35	.407	20	5	14	0	.450	0	0	6-7	22	64	4	.956
2024	.167	38-9	24	18	4	2	0	0	3	6	.250	13	1	7	0	.474	0	0	2-2	18	1	1	.941
2025	.333	17-0	6	6	2	0	0	0	0	2	.333	0	0	1	0	.333	0	0	1-2	1	0	0	1.000
TOTAL	.261	95-39	115	45	30	5	2	1	12	42	.365	33	6	22	0	.448	0	0	9-11	41	65	5	.956

* 2023 at Mississippi State

Player Notes



3 Amanda Hasler

2023 Academic All-ACC Team
2024 CSC Academic All-District Team
2024 Academic All-ACC Team

Career Highs

Hits

3, vs. North Carolina A&T, 3/29/23

Runs Scored

3, twice, last vs. Presbyterian, 4/20/24

Stolen Bases

2, vs. Queens, 4/9/24

Runs Batted In

6, vs. Penn, 2/24/23

Home Runs

2, four times, last vs. South Dakota State, 2/27/25

Amanda Hasler's 2025 Game-By-Game Stats

Date	OPPONENT	GS	AB	R	H	RBI	2B	3B	HR	BB	IBB	SB	CS	HBP	SAC	SF	GDP	K	PO	A	E	Avg
Feb 06	Florida State	*	4	2	1	2	0	0	1	0	0	0	0	0	0	0	0	1	8	2	0	.250
Feb 07	Louisiana Tech	*	3	0	1	0	1	0	0	1	0	0	0	0	0	0	0	1	4	0	0	.286
Feb 07	Northern Colorado	*	4	1	0	0	0	0	0	0	0	0	0	0	0	0	0	1	2	1	0	.182
Feb 08	Florida State	*	2	0	1	0	0	0	0	0	0	0	0	0	0	0	0	1	3	0	0	.231
Feb 14	UCLA	*	2	0	0	0	0	0	0	0	0	0	0	1	0	0	0	1	3	0	0	.200
Feb 14	Kentucky	*	3	0	0	0	0	0	0	0	0	0	0	0	0	0	0	2	1	0	0	.167
Feb 15	Texas A&M	*	1	0	0	0	0	0	0	0	0	0	0	0	0	0	0	1	0	0	0	.158
Feb 15	Auburn	*	3	0	1	0	0	0	0	0	0	0	0	0	0	0	0	1	5	1	0	.182
Feb 16	Alabama	*	3	0	1	0	0	0	0	0	0	0	0	0	0	0	0	0	7	0	0	.200
Feb 23	SIUE	*	2	1	0	0	0	0	0	0	0	0	0	1	0	0	0	0	10	0	0	.185
Feb 24	Central Arkansas	*	0	0	0	0	0	0	0	0	0	0	0	0	0	0	0	0	0	0	0	.185
Feb 27	South Dakota State	*	2	2	2	2	0	0	2	0	0	0	0	1	0	0	0	9	1	0	0	.241
Feb 27	Wichita State	*	2	2	1	1	0	0	0	0	0	0	0	1	0	0	0	7	2	0	0	.258
Feb 28	Nebraska	*	3	0	0	0	0	0	0	0	0	0	0	0	0	0	0	9	1	0	0	.235
Mar 02	Drake	*	3	0	1	1	0	0	0	0	0	0	0	0	0	0	0	0	4	0	0	.243
Mar 05	North Texas	*	2	0	0	0	0	0	0	0	0	0	0	1	0	0	0	7	0	0	0	.231
Mar 07	Texas Tech	*	2	0	0	0	0	0	0	0	0	0	0	0	0	0	0	1	4	0	0	.220
Mar 09	Texas Tech	*	2	1	2	3	0	0	1	0	0	0	0	1	0	0	0	5	0	0	0	.256
Mar 16	Houston	*	2	0	0	0	0	0	0	1	0	0	0	0	0	0	0	10	1	0	0	.244
Mar 21	Baylor	*	2	0	2	0	1	0	0	0	0	0	0	0	0	0	0	9	2	1	0	.277
Mar 22	Baylor	*	1	2	1	3	0	0	1	1	0	0	0	0	0	1	0	6	1	0	0	.292
Mar 23	Baylor	*	4	1	2	1	0	0	1	0	0	1	0	0	0	0	0	8	0	0	0	.308

Amanda Hasler's Career Statistics

Year	Avg	GP-GS	AB	R	H	2B	3B	HR	RBI	TB	SLG%	BB	HBP	SO	GDP	OB%	SF	SH	SB-ATT	PO	A	E	FLD%
2023*	.279	52-50	129	16	36	4	0	9	28	67	.519	12	16	26	1	.405	1	0	1-1	199	19	4	.982
2024*	.351	53-53	148	34	52	8	0	18	45	114	.770	14	13	21	5	.444	3	0	2-2	237	21	5	.981
2025	.308	22-21	52	12	16	2	0	6	13	36	.692	3	6	10	0	.403	1	0	1-1	121	12	1	.993
TOTAL	.316	127-124	329	62	104	14	0	33	86	217	.660	29	35	57	6	.422	5	0	4-4	557	52	10	.984

* 2023-24 at NC State



1 Rachael Hathoot

Pronounced hat-hoot

2020 Mountain West Scholar-Athlete
2020 Spring Academic All-Mountain West Team
2023 First Team All-Mountain West
2023 CSC Academic All-District Team
2023 Mountain West Scholar-Athlete
2023 Spring Academic All-Mountain West Team
2024 First Team All-Mountain West
2024 New Mexico Female Student-Athlete of the Year
2024 Spring Academic All-Mountain West Team

Career Highs

Hits

3, seven times, last vs. San Diego State, 4/3/24

Runs Scored

3, twice, last vs. Utah State, 4/19/24

Stolen Bases

2, twice, last vs. Fresno State, 5/2/24

Runs Batted In

5, vs. Colorado State, 4/16/23

Home Runs

1, 10 times, last vs. NMSU, 3/26/24

Rachael Hathoot's 2025 Game-By-Game Stats

Date	OPPONENT	GS	AB	R	H	RBI	2B	3B	HR	BB	IBB	SB	CS	HBP	SAC	SF	GDP	K	PO	A	E	Avg	
Feb 06	Florida State	*	4	1	2	1	2	0	0	0	0	0	0	0	0	0	0	0	1	2	0	0	.500
Feb 07	Louisiana Tech	*	3	0	0	0	0	0	0	0	0	0	0	0	0	0	0	2	2	0	0	0	.286
Feb 07	Northern Colorado	1	0	0	0	1	0	0	0	0	0	0	0	0	0	1	0	0	0	0	0	0	.286
Feb 08	Florida State	*	2	0	0	0	0	0	0	0	0	0	0	0	0	0	0	0	1	0	0	0	.222
Feb 14	UCLA	*	2	0	0	0	0	0	0	0	0	0	0	0	0	0	0	0	0	0	0	0	.182
Feb 14	Kentucky	1	0	0	0	0	0	0	0	0	0	0	0	0	0	0	0	1	1	0	0	0	.167
Feb 15	Texas A&M	2	0	1	1	0	0	0	0	0	0	0	0	0	0	0	0	0	2	0	0	0	.214
Feb 15	Auburn	*	1	0	1	0	0	0	0	2	0	1	0	0	0	0	0	0	0	1	0	0	.267
Feb 16	Alabama	*	2	1	2	0	0	0	0	1	0	0	0	0	0	0	0	0	2	0	0	0	.353
Feb 23	SIUE	*	3	1	2	1	0	0	0	0	0	0	0	0	0	0	0	0	0	1	0	0	.400
Feb 23	South Dakota St.	*	3	0	1	0	0	0	0	0	0	1	0	0	0	0	0	0	1	2	0	0	.391
Feb 24	Central Arkansas	*	4	0	0	0	0	0	0	0	0	0	0	0	0	0	0	0	1	1	0	0	.333
Feb 27	South Dakota State	*	3	0	0	0	0	0	0	0	0	0	0	0	0	0	0	0	0	0	0	0	.300
Feb 27	Wichita State	*	3	1	1	1	0	0	0	0	0	0	0	0	0	0	0	0	0	1	0	0	.303
Feb 28	Nebraska	*	3	0	0	0	0	0	0	0	0	0	0	0	0	0	0	0	1	1	0	0	.278
Feb 28	Missouri	*	3	0	0	0	0	0	0	0	0	0	0	0	0	0	0	0	0	0	0	0	.256
Mar 02	Drake	*	2	0	0	0	0	0	0	1	0	0	0	0	0	0	0	0	0	0	0	0	.244
Mar 05	North Texas	*	3	1	1	0	0	0	0	1	0	1	0	0	0	0	0	0	0	0	0	0	.250
Mar 07	Texas Tech	*	2	0	0	0	0	0	0	0	0	0	0	0	0	0	0	0	1	0	0	0	.239
Mar 07	Texas Tech	*	2	0	0	0	0	0	0	0	0	0	0	0	0	0	0	0	0	1	0	1	.229
Mar 09	Texas Tech	*	3	2	2	0	1	0	0	0	0	0	0	0	0	0	0	0	0	1	0	0	.255
Mar 16	Houston	*	2	0	0	0	0	0	0	0	0	0	0	0	0	0	0	0	0	0	0	0	.245
Mar 21	Baylor	0	0	0	0	0	0	0	0	0	0	0	0	0	0	0	0	0	0	0	0	0	.245
Mar 22	Baylor	1	0	0	0	0	0	0	0	0	0	0	0	0	0	0	0	0	0	0	0	0	.241
Mar 23	Baylor	0	0	0	0	0	0	0	0	0	0	0	0	0	0	0	0	0	0	0	0	0	.241

Rachael Hathoot's Career Statistics

Year	Avg	GP-GS	AB	R	H	2B	3B	HR	RBI	TB	SLG%	BB	HBP	SO	GDP	OB%	SF	SH	SB-ATT	PO	A	E	FLD%
2020*	.250	26-26	84	19	21	6	2	1	12	34	.405	7	3	8	0	.330	0	2	0-1	38	47	6	.934
2021*	.241	46-46	133	18	32	10	0	4	20	54	.406	9	2	25	0	.299	0	2	9-12	96	79	11	.941
2022*																							
2023*	.396	50-50	149	38	59	9	7	3	31	91	.611	12	4	15	0	.452	1	4	5-5	79	114	12	.941
2024*	.382	54-54	173	37	66	5	1	2	12	79	.457	10	4	13	0	.423	2	6	6-6	76	126	14	.935
2025	.241	25-19	54	7	13	4	0	0	5	17	.315	5	0	8	0	.300	1	0	3-3	19	0	1	.950
TOTAL	.322	201-195	593	119	191	34	10	10	80	275	.464	43	13	69	0	.378	4	14	23-27	308	366	44	.939

* 2020-24 at New Mexico



Player Notes



16 Katie Kutz

Pronounced KOOTS
Big 12 Pitcher of the Week (February 18, 2025)

Career Highs

Innings Pitched

5.1, vs. Seattle, 3/1/24

Fewest Hits (Min. 5 IP)

2, at North Texas, 3/5/25

Fewest ER (Min. 5 IP)

0, at North Texas, 3/5/25

Fewest Walks (Min. 5 IP)

1, vs. vs. Seattle, 3/1/24

Strikeouts

7, at North Texas, 3/5/25

Katie Kutz's 2025 Game-By-Game Stats

Date	Opponent	GS	IP	H	R	ER	BB	SO	2B	3B	HR	WP	BK	HBP	IBB	Score	W	L	SV	ERA
Feb 07	Northern Colorado	*	4.1	3	0	0	3	4	1	0	0	0	0	0	0	8-0	1	0	0	0.00
Feb 08	Florida State	*	3.0	2	3	3	4	1	0	1	0	0	0	0	0	0-8	1	1	0	2.86
Feb 14	Kentucky	*	4.0	3	3	0	3	2	0	0	0	1	0	0	0	6-3	2	1	0	1.85
Feb 15	Texas A&M		3.0	4	1	1	1	3	0	0	0	0	0	0	0	6-5	3	1	0	1.95
Feb 15	Auburn		2.2	1	0	0	1	3	0	0	0	0	0	0	0	1-2	3	1	0	1.65
Feb 16	Alabama		2.0	3	1	1	0	2	0	0	0	0	0	0	0	4-3	4	1	0	1.84
Feb 23	South Dakota St.		3.0	1	0	0	0	5	0	0	0	0	0	0	0	5-2	5	1	0	1.59
Feb 24	Central Arkansas	*	2.0	5	5	4	3	0	0	0	0	1	0	0	0	9-5	5	1	0	2.62
Feb 27	South Dakota State	*	4.2	2	2	2	3	5	0	0	0	1	0	0	0	3-2	5	1	0	2.69
Feb 28	Missouri		3.2	2	1	1	3	3	0	0	1	0	0	0	0	4-3	5	1	0	2.60
Mar 02	DRAKE		4.0	1	0	0	4	3	0	0	0	1	0	0	0	9-1	6	1	0	2.31
Mar 05	North Texas	*	5.0	2	2	0	5	7	1	0	0	1	0	0	0	10-2	7	1	0	2.03
Mar 07	Texas Tech	*	2.0	5	5	4	1	3	1	0	0	0	0	0	0	0-9	7	2	0	2.58
Mar 22	Baylor	*	2.2	6	3	3	1	2	3	0	0	0	0	0	0	9-5	7	2	0	2.89
Mar 23	Baylor	*	4.0	1	1	1	3	3	1	0	0	0	0	0	0	2-1	7	2	0	2.80

Katie Kutz's Career Statistics

Year	ERA	W	L	App	GS	CG	SHO	CBO	SV	IP	H	R	ER	BB	SO	2B	3B	HR	BF	B/Avg	WP	HBP	BK	SFA	SHA
2024	3.69	3	0	8	5	1	0	2	0	24.2	21	13	13	8	19	2	0	4	102	.233	1	2	0	0	2
2025	2.80	7	2	15	9	0	0	1	0	50.0	41	27	20	35	46	7	1	1	229	.218	5	0	0	1	5
TOTAL	3.09	10	2	23	14	1	0	3	0	74.2	62	40	33	43	65	9	1	5	331	.223	6	2	0	1	7



31 Lexi McDonald

2024 Spring Academic All-Big 12 First Team

Career Highs

Hits

3, at Houston, 4/6/24

Runs Scored

2, three times, last vs. Northern Colorado, 2/7/25

Stolen Bases

1, vs. Incarnate Word, 4/1/23

Runs Batted In

5, at Houston, 4/6/24

Home Runs

2, at Houston, 4/6/24

Lexi McDonald's 2025 Game-By-Game Stats

Date	Opponent	GS	AB	R	H	RBI	2B	3B	HR	BB	IBB	SB	CS	HBP	SAC	SF	GDP	K	PO	A	E	Avg
Feb 06	Florida State		1	0	0	0	0	0	0	0	0	0	0	0	0	0	0	0	0	0	0	.000
Feb 07	Northern Colorado	*	2	0	0	0	0	0	0	0	0	0	0	0	0	0	0	0	0	0	0	.000
Feb 14	Kentucky		1	0	0	0	0	0	0	0	0	0	0	0	0	0	0	1	0	0	0	.000
Feb 15	Texas A&M		1	0	1	0	0	0	0	0	0	0	0	0	0	0	0	0	0	0	0	.200
Feb 15	Auburn		1	0	0	0	0	0	0	0	0	0	0	0	0	0	0	1	0	0	0	.167
Feb 23	SIUE		1	0	0	0	0	0	0	0	0	0	0	0	0	0	0	0	0	0	0	.143
Feb 24	Central Arkansas		0	0	0	0	0	0	0	0	0	0	0	0	0	0	0	0	0	0	0	.143
Feb 27	Wichita State		1	0	0	0	0	0	0	0	0	0	0	0	0	0	0	1	0	0	0	.125
Mar 05	North Texas		1	0	1	0	0	0	0	0	0	0	0	0	0	0	0	0	0	0	0	.222
Mar 07	Texas Tech		1	0	0	0	0	0	0	0	0	0	0	0	0	0	0	1	0	0	0	.200
Mar 09	Texas Tech		1	0	0	0	0	0	0	0	0	0	0	0	0	0	0	0	0	0	0	.182
Mar 16	Houston		1	0	1	1	0	0	0	0	0	0	0	0	0	0	0	0	0	0	0	.250
Mar 21	Baylor	*	3	0	0	0	0	0	0	0	0	0	0	0	0	0	0	0	0	0	0	.200
Mar 22	Baylor	*	2	1	0	0	0	0	0	1	0	0	0	0	0	0	0	1	0	0	0	.176

Lexi McDonald's Career Statistics

Year	Avg	GP	GS	AB	R	H	2B	3B	HR	RBI	TB	SLG%	BB	HBP	SO	GDP	OB%	SF	SH	SB	ATT	PO	A	E	FLD%
2023	.188	15	1	16	3	3	0	0	0	3	3	.188	2	0	5	0	.278	0	0	1	1	0	0	0	.000
2024	.349	47	32	83	11	29	7	0	4	18	48	.578	13	4	13	0	.455	1	1	0	0	20	2	0	1.000
2025	.176	14	3	17	1	3	0	0	0	1	3	.176	1	0	5	0	.222	0	0	0	0	0	0	0	.000
TOTAL	.302	76	36	116	15	35	7	0	4	22	54	.466	16	4	23	0	.401	1	1	1	1	20	2	0	1.000

Player Notes



66 Ruby Meylan

Pronounced MAY-lin

2023 Pac-12 All-Tournament Team
2023 First Team All-Pac 12
2023 Pac-12 All-Freshman Team
2023 NFCA First Team All-Region
2023 NFCA Third Team All-American
2023 NFCA All-America Scholar Athlete
2024 First Team All-Pac 12
2024 NFCA First Team All-Region
Big 12 Pitcher of the Week (March 4, 2025)
Wilson/NFCA Pitcher of the Week (March 4, 2025)

Career Highs

Innings Pitched

8.2, vs. Oregon State, 3/30/24

Fewest Hits (Min. 5 IP)

1, seven times, last vs. Houston, 3/16/25

Fewest ER (Min. 5 IP)

0, 20 times, last vs. Baylor, 3/23/25

Fewest Walks (Min. 5 IP)

0, six times, last vs. SIUE, 2/23/24

Strikeouts

12, three times, last vs. Yale, 2/24/24

Ruby Meylan's 2025 Game-By-Game Stats

Date	Opponent	GS	IP	H	R	ER	BB	SO	2B	3B	HR	WP	BK	HBP	IBB	Score	W	L	SV	ERA
Feb 06	Florida State	* 5.0	5	2	2	2	9	1	0	1	0	0	0	0	0	9-6	1	0	0	2.80
Feb 07	Northern Colorado	1.2	0	0	0	0	3	0	0	0	0	0	0	0	0	8-0	1	0	0	2.10
Feb 14	UCLA	5.1	8	3	3	1	3	1	0	2	0	0	0	0	0	4-6	1	0	0	2.92
Feb 14	Kentucky	3.0	0	0	0	0	5	0	0	0	0	0	0	0	0	6-3	1	0	1	2.33
Feb 15	Texas A&M	* 4.0	4	4	4	4	4	1	0	0	0	0	0	0	0	6-5	1	0	1	3.32
Feb 16	Alabama	* 5.0	5	2	1	0	5	2	0	0	0	0	0	0	0	4-3	1	0	1	2.92
Feb 23	SIUE	* 5.0	1	0	0	0	10	0	0	0	0	0	1	0	0	10-0	2	0	1	2.41
Feb 24	Central Arkansas	5.0	1	0	0	1	1	0	0	0	0	0	0	0	0	9-5	3	0	1	2.06
Feb 27	South Dakota State	2.1	0	0	0	2	4	0	0	0	0	0	0	0	0	3-2	4	0	1	1.93
Feb 27	Wichita State	3.0	1	0	0	2	6	1	0	0	0	0	0	0	0	11-2	5	0	1	1.78
Feb 28	Nebraska	* 7.0	2	0	0	1	9	0	0	0	0	0	0	0	0	1-0	6	0	1	1.51
Feb 28	Missouri	1.1	0	0	0	1	1	0	0	0	0	0	0	0	0	4-3	7	0	1	1.47
Mar 02	Tulsa	* 4.2	1	0	0	3	9	0	0	0	0	0	0	0	0	9-0	8	0	1	1.34
Mar 05	North Texas	2.0	0	0	0	1	3	0	0	0	0	0	0	0	0	10-2	8	0	1	1.29
Mar 07	Texas Tech	* 6.0	6	2	2	2	7	2	0	0	0	0	1	0	0	0-2	8	1	1	1.39
Mar 09	Texas Tech	* 5.0	3	1	1	2	7	0	0	1	0	0	0	0	0	10-1	9	1	1	1.39
Mar 16	Houston	* 7.0	1	0	0	3	10	0	0	0	0	0	0	0	0	3-0	10	1	1	1.26
Mar 21	Baylor	* 7.0	4	1	0	2	9	0	0	0	0	0	0	0	0	0-1	10	2	1	1.15
Mar 22	Baylor	4.1	2	2	0	2	3	0	0	0	0	0	1	0	0	9-5	11	2	1	1.09
Mar 23	Baylor	5.0	3	0	0	1	5	0	0	0	0	0	0	0	0	2-1	12	2	1	1.03

Ruby Meylan's Career Statistics

Year	ERA	W	L	App	GS	CG	SHO	CBO	SV	IP	H	R	ER	BB	SO	2B	3B	HR	BF	B/Avg	WP	HBP	BK	SFA	SHA
2023*	2.14	18	7	46	26	15	8	5	7	180.0	145	67	55	52	204	24	1	11	745	.215	14	9	0	2	8
2024*	2.55	9	10	30	20	9	3	1	1	123.2	113	58	45	55	139	29	1	9	547	.235	7	7	0	1	4
2025	1.03	12	2	20	10	6	3	2	1	88.2	47	17	13	30	113	8	0	4	342	0.154	0	3	0	1	3
TOTAL	2.02	39	19	96	56	30	14	8	9	391.4	305	142	113	137	456	61	2	24	1634	.209	21	19	0	4	15

* 2023-24 at Washington



30 Kathryn Ogg

Career Highs

Innings Pitched

1.0, vs. Drake, 3/1/24

Fewest Hits (Min. 5 IP)

-

Fewest ER (Min. 5 IP)

-

Fewest Walks (Min. 5 IP)

-

Strikeouts

-

Kathryn Ogg's 2025 Game-By-Game Stats

Date	Opponent	GS	IP	H	R	ER	BB	SO	2B	3B	HR	WP	BK	HBP	IBB	Score	W	L	SV	ERA
Mar 02	TULSA		0.1	0	0	0	0	0	0	0	0	0	0	0	0	9-0	0	0	0	0.00

Kathryn Ogg's Career Statistics

Year	ERA	W	L	App	GS	CG	SHO	CBO	SV	IP	H	R	ER	BB	SO	2B	3B	HR	BF	B/Avg	WP	HBP	BK	SFA	SHA
2024	0.00	0	0	2	0	0	0	0	0	1.1	1	0	0	0	0	0	0	0	5	.200	0	0	0	0	0
2025	0.00	0	0	1	0	0	0	1	0	0.1	0	0	0	0	0	0	0	0	1	.000	0	0	0	0	0
TOTAL	0.00	0	0	3	0	0	0	1	0	1.2	1	0	0	0	0	0	0	0	6	.167	0	0	0	0	0



Player Notes



2 Sophie Page

2024 Spring Academic All-Big 12 First Team

Career Highs

Hits

2 at FIU, 3/12/22

Runs Scored

2, twice, last vs. Utah State, 2/10/24

Stolen Bases

1 vs. Toledo, 2/18/22

Runs Batted In

2, three times, last vs. Utah State, 2/10/24

Home Runs

-

Sophie Page's 2025 Game-By-Game Stats

Date	Opponent	GS	AB	R	H	RBI	2B	3B	HR	BB	IBB	SB	CS	HBP	SAC	SF	GDP	K	PO	A	E	Avg
Feb 07	Northern Colorado	0	1	0	0	0	0	0	0	0	0	0	0	0	0	0	0	0	0	0	0	.000

Sophie Page's Career Statistics

Year	Avg	GP-GS	AB	R	H	2B	3B	HR	RBI	TB	SLG%	BB	HBP	SO	GDP	OB%	SF	SH	SB-ATT	PO	A	E	FLD%
2022*	.239	42-24	46	6	11	0	0	0	6	11	.239	2	0	5	0	.265	1	1	1-1	30	56	9	.905
2023	.000	2-0	0	0	0	0	0	0	0	0	.000	0	0	0	0	.000	0	0	0-0	0	0	0	.000
2024	.364	19-2	11	6	4	0	0	0	2	4	.364	1	0	1	0	.417	0	0	0-1	3	2	0	1.000
2025	.000	1-0	0	1	0	0	0	0	0	0	.000	0	0	0	0	.000	0	0	0-0	0	0	0	.000
TOTAL	.263	64-26	57	13	15	0	0	0	8	15	.263	3	0	6	0	.295	1	1	1-2	33	58	9	.910

* 2022 at UAB



6 Audrey Schneidmiller

2023 Spring Academic All-Big 12 Second Team

2024 Spring Academic All-Big 12 Second Team

Career Highs

Hits

2, four times, last vs. Missouri State, 3/26/24

Runs Scored

2, twice, last vs. Missouri State, 3/26/24

Stolen Bases

1, vs. Incarnate Word, 4/1/23

Runs Batted In

3, two times, last vs. CSUN 2/8/24

Home Runs

1, twice, last vs. Missouri State, 3/26/24

Audrey Schneidmiller's 2025 Game-By-Game Stats

Date	Opponent	GS	AB	R	H	RBI	2B	3B	HR	BB	IBB	SB	CS	HBP	SAC	SF	GDPK	PO	A	E	Avg
Feb 06	Florida State		0	0	0	0	0	0	0	0	0	0	0	0	0	0	0	1	5	0	.000
Feb 07	Northern Colorado	*	2	0	0	0	0	0	0	0	0	0	0	0	0	0	0	0	1	0	.000
Feb 14	UCLA		0	0	0	0	0	0	0	0	0	0	0	0	0	0	0	0	0	0	.000
Feb 14	Kentucky	*	4	0	1	0	0	0	0	0	0	0	0	0	0	0	0	1	7	1	.167
Feb 15	Texas A&M	*	2	0	0	0	0	0	1	0	0	0	0	0	0	0	0	1	7	0	.125
Feb 15	Auburn		1	0	0	0	0	0	0	0	0	0	0	0	0	0	0	0	0	0	.111
Feb 23	South Dakota St.	*	1	0	0	0	0	0	1	0	0	0	0	0	0	0	0	0	8	0	.100
Feb 24	Central Arkansas	*	1	0	0	0	0	0	0	0	0	0	0	0	0	0	0	0	3	0	.091
Feb 28	Missouri	*	2	0	1	0	0	0	0	0	0	0	0	0	1	0	0	0	7	2	.154
Mar 02	TULSA	*	1	1	0	0	0	0	1	0	0	0	0	0	0	0	0	0	9	0	.143
Mar 05	North Texas		1	0	0	0	0	0	0	0	0	0	0	0	0	0	0	0	3	0	.133
Mar 07	Texas Tech-1		0	0	0	0	0	0	0	0	0	0	0	0	0	0	0	0	0	0	.133
Mar 07	Texas Tech-2	*	2	0	0	0	0	0	0	0	0	0	0	0	0	0	0	0	7	1	.118
Mar 09	Texas Tech		0	0	0	0	0	0	0	0	0	0	0	0	0	0	0	0	2	0	.118

Audrey Schneidmiller's Career Statistics

Year	Avg	GP-GS	AB	R	H	2B	3B	HR	RBI	TB	SLG%	BB	HBP	SO	GDP	OB%	SF	SH	SB-ATT	PO	A	E	FLD%
2022																							
2023	.297	25-18	37	5	11	0	0	1	7	14	.378	4	0	6	0	.366	0	1	1-1	104	3	3	.973
2024	.257	23-14	35	5	9	0	1	1	7	14	.400	4	1	3	0	.350	0	2	0-0	100	4	1	.990
2025	.118	14-8	17	1	2	0	0	0	0	2	.118	3	0	3	0	.250	0	1	0-0	59	4	1	.984
TOTAL	.247	62-40	89	11	22	0	1	2	14	30	.337	11	1	12	0	.337	0	4	1-1	263	11	5	.982



Player Notes



18 Claire Timm

2024 NFCA Third Team All-Region
2024 CSC Academic All-District Team
2024 Spring Academic All-Big 12 First Team

Career Highs

Hits
3 vs. Central Arkansas, 3/13/24
Runs Scored
3, twice, last vs. Central Arkansas, 3/13/24
Stolen Bases
2 vs. Loyola Chicago, 2/24/24
Runs Batted In
4 vs. Kansas, 4/18/24
Home Runs
1, 10 times, last vs. Arizona, 5/25/24

Claire Timm's 2025 Game-By-Game Stats

Date	Opponent	GS	AB	R	H	RBI	2B	3B	HR	BB	IBB	SB	CS	HBP	SAC	SF	GDP	K	PO	A	E	Avg
Feb 06	Florida State	*	2	0	0	0	0	0	0	2	0	1	0	0	0	0	0	0	1	0	0	.000
Feb 07	Louisiana Tech	*	4	0	0	0	0	0	0	0	0	0	0	0	0	0	0	0	0	0	0	.000
Feb 07	Northern Colorado		2	0	1	1	0	0	0	0	0	0	0	0	0	0	0	0	1	0	0	.125
Feb 08	Florida State	*	2	0	0	0	0	0	0	0	0	0	0	0	0	0	0	0	1	0	0	.100
Feb 14	UCLA	*	4	1	1	1	0	1	0	0	0	0	0	0	0	0	0	1	1	0	0	.143
Feb 16	Alabama		1	0	0	0	0	0	0	0	0	0	0	0	0	0	0	1	0	0	0	.133
Feb 23	SIUE		1	0	0	0	0	0	0	0	0	0	0	0	0	0	0	0	0	0	0	.125
Feb 24	Central Arkansas		0	1	0	0	0	0	0	1	0	0	0	0	0	0	0	0	0	0	0	.125
Feb 27	South Dakota State		0	0	0	0	0	0	0	1	0	0	0	0	0	0	0	0	0	0	0	.125
Feb 27	Wichita State		2	0	1	0	0	0	0	0	0	1	0	0	0	0	0	0	0	0	0	.167
Feb 28	Missouri		1	0	0	0	0	0	0	0	0	0	0	0	0	0	0	0	0	0	0	.158
Mar 02	Drake		1	0	0	0	0	0	0	0	0	0	0	0	0	0	0	0	0	0	0	.150
Mar 02	Tulsa	*	3	1	1	0	0	1	0	0	0	0	0	0	0	0	0	0	0	0	0	.174
Mar 16	Houston		0	0	0	0	0	0	0	1	0	0	0	0	0	0	0	0	0	0	0	.174
Mar 21	Baylor		1	0	0	0	0	0	0	0	0	0	0	0	0	0	0	0	0	0	0	.167
Mar 23	Baylor	*	3	0	0	0	0	0	0	0	0	0	0	1	0	0	0	0	0	0	0	.148

Claire Timm's Career Statistics

Year	Avg	GP-GS	AB	R	H	2B	3B	HR	RBI	TB	SLG%	BB	HBP	SO	GDP	OB%	SF	SH	SB-ATT	PO	A	E	FLD%
2023	.276	27-3	29	4	8	3	0	0	6	11	.379	4	2	2	1	.400	0	0	0-0	5	9	0	1.000
2024	.324	61-57	173	40	56	10	2	10	30	100	.578	8	3	24	2	.362	1	4	5-5	54	7	0	1.000
2025	.148	16-6	27	3	4	0	2	0	2	8	.296	5	1	2	0	.303	0	0	2-2	4	0	0	1.000
TOTAL	.297	104-66	229	47	68	13	4	10	38	119	.520	17	6	28	3	.360	1	4	7-7	63	16	0	1.000



42 Tara Vandewater

Career Highs

Hits
1, twice, last vs. Central Arkansas, 2/24/25
Runs Scored
1, six times, last vs. Baylor, 3/22/25
Stolen Bases
1 vs. Drake, 3/2/25
Runs Batted In
-
Home Runs
-

Tara Vandewater 2025 Game-By-Game Stats

Date	Opponent	GS	AB	R	H	RBI	2B	3B	HR	BB	IBB	SB	CS	HBP	SAC	SF	GDP	K	PO	A	E	Avg
Feb 06	Florida State		1	0	0	0	0	0	0	0	0	0	0	0	0	0	0	0	0	0	0	.000
Feb 07	Northern Colorado		1	1	1	0	0	0	0	0	0	0	0	0	0	0	0	0	0	0	0	.500
Feb 14	UCLA		0	1	0	0	0	0	0	0	0	0	0	0	0	0	0	0	0	0	0	.500
Feb 15	Texas A&M		1	0	0	0	0	0	0	0	0	0	0	0	0	0	0	0	1	0	0	.333
Feb 15	Auburn		0	0	0	0	0	0	0	0	0	0	0	0	0	0	0	0	0	0	0	.333
Feb 24	Central Arkansas		1	1	1	0	0	0	0	0	0	0	0	1	0	0	0	0	0	0	0	.500
Feb 28	Nebraska		0	0	0	0	0	0	0	0	0	0	0	0	0	0	0	0	0	0	0	.500
Feb 28	Missouri		0	1	0	0	0	0	0	0	0	0	0	0	0	0	0	0	0	0	0	.500
Mar 02	Drake		0	0	0	0	0	0	0	0	0	0	1	0	0	0	0	0	0	0	0	.500
Mar 05	North Texas		0	0	0	0	0	0	0	0	0	0	0	0	0	0	0	0	0	0	0	.500
Mar 09	Texas Tech		0	1	0	0	0	0	0	0	0	0	0	0	0	0	0	0	0	0	0	.500
Mar 16	Houston		1	0	0	0	0	0	0	0	0	0	0	0	0	0	0	0	0	0	0	.400
Mar 21	Baylor		0	0	0	0	0	0	0	0	0	0	0	0	0	0	0	0	0	0	0	.400
Mar 22	Baylor		0	1	0	0	0	0	0	0	0	0	0	0	0	0	0	0	0	0	0	.400
Mar 23	Baylor		0	0	0	0	0	0	0	0	0	0	0	0	0	0	0	0	0	0	0	.400

Tara Vandewater's Career Statistics

Year	Avg	GP-GS	AB	R	H	2B	3B	HR	RBI	TB	SLG%	BB	HBP	SO	GDP	OB%	SF	SH	SB-ATT	PO	A	E	FLD%
2025	.400	15-0	5	6	2	0	0	0	0	2	.400	0	0	1	0	.400	0	0	1-2	0	0	0	.000
TOTAL	.400	15-0	5	6	2	0	0	0	0	2	.400	0	0	1	0	.400	0	0	1-2	0	0	0	.000

Player Notes



12 Micaela Wark

Pronounced muh-KAY-la

2023 All-Big 12 All-Freshman Team

2023 NFCA First Team All-Region

2024 NFCA Second Team All-Region

2024 Spring Academic All-Big 12 Second Team

Career Highs

Hits

4 vs. Central Arkansas, 3/15/23

Runs Scored

2, five times, last vs. SIUE, 2/23/25

Stolen Bases

1, three times, last vs. South Dakota State, 3/5/23

Runs Batted In

4 vs. Missouri, 3/3/23

Home Runs

1, 27 times, last vs. Baylor, 3/22/25

Micaela Wark's 2025 Game-By-Game Stats

Date	Opponent	GS	AB	R	H	RBI	2B	3B	HR	BB	IBB	SB	CS	HBP	SAC	SF	GDP	K	PO	A	E	Avg
Feb 06	Florida State	*	3	1	2	2	0	0	1	0	0	0	0	0	0	0	0	1	0	0	0	.667
Feb 07	Louisiana Tech	*	3	0	1	1	0	0	0	0	0	0	0	0	0	0	0	1	0	0	0	.500
Feb 08	Florida State	*	2	0	0	0	0	0	0	0	0	0	0	0	0	0	0	0	0	0	0	.375
Feb 14	UCLA	*	2	0	0	0	0	0	0	0	0	0	0	1	0	0	0	1	0	0	0	.300
Feb 14	Kentucky	*	4	1	1	2	0	0	1	0	0	0	0	0	0	0	0	1	0	0	0	.286
Feb 15	Texas A&M	*	1	0	0	1	0	0	1	0	0	0	0	0	0	0	1	0	0	0	0	.267
Feb 15	Auburn	*	4	0	0	0	0	0	0	0	0	0	0	0	0	0	0	1	0	0	0	.211
Feb 16	Alabama	*	3	0	0	0	0	0	0	0	0	0	0	0	0	0	0	0	0	0	0	.182
Feb 23	SIUE	*	3	2	2	1	0	0	1	0	0	0	0	0	0	0	0	0	0	0	0	.240
Feb 23	South Dakota St.	*	3	1	1	1	0	0	1	0	0	0	0	0	0	0	0	0	0	0	0	.250
Feb 24	Central Arkansas	*	2	0	0	0	0	0	0	0	0	0	0	1	0	0	0	0	0	0	0	.233
Feb 27	South Dakota State	*	3	0	2	0	0	0	0	0	0	0	0	0	0	0	0	0	0	0	0	.273
Feb 27	Wichita State	*	2	1	1	0	0	0	0	0	0	0	0	0	0	0	0	0	0	0	0	.286
Feb 28	Nebraska	*	2	0	0	0	0	0	1	0	0	0	0	0	0	0	0	2	0	0	0	.270
Feb 28	Missouri	*	2	0	0	0	0	0	0	0	0	0	0	0	0	0	0	1	0	0	0	.256
Mar 02	Drake	*	3	1	2	2	0	0	1	1	0	0	0	0	0	0	0	0	0	0	0	.286
Mar 02	Tulsa	*	3	0	0	1	0	0	0	0	0	0	0	0	0	0	0	1	0	0	0	.267
Mar 05	North Texas	*	2	0	2	0	0	0	1	0	0	0	0	0	0	0	0	0	0	0	0	.298
Mar 07	Texas Tech	*	2	0	0	0	0	0	0	0	0	0	0	0	0	0	0	0	0	0	0	.286
Mar 07	Texas Tech	*	2	0	0	0	0	0	0	0	0	0	0	0	0	0	0	1	0	0	0	.275
Mar 09	Texas Tech	*	2	0	0	0	0	0	0	0	0	0	0	0	0	0	0	2	0	0	0	.264
Mar 16	Houston	*	3	0	1	0	0	0	0	0	0	0	0	0	0	0	0	0	0	0	0	.268
Mar 21	Baylor	*	2	0	0	0	0	0	1	0	0	0	0	0	0	0	0	0	0	0	0	.259
Mar 22	Baylor	*	3	1	1	1	0	0	1	0	0	0	0	0	0	0	0	0	0	0	0	.262
Mar 23	Baylor	*	3	0	0	0	0	0	0	0	0	0	0	0	0	0	0	2	0	0	0	.250

Micaela Wark's Career Statistics

Year	Avg	GP-GS	AB	R	H	2B	3B	HR	RBI	TB	SLG%	BB	HBP	SO	GDP	OB%	SF	SH	SB-ATT	PO	A	E	FLD%
2022																							
---Redshirted at Kansas---																							
2023	.314	60-59	172	29	54	9	0	10	51	93	.541	22	2	27	0	.392	3	0	3-3	4038	4	.990	
2024	.278	57-56	133	19	37	8	0	11	30	78	.586	23	5	21	1	.399	2	1	0-1	0	0	.000	
2025	.250	25-25	64	8	16	0	0	6	12	34	.531	5	2	13	1	.319	1	0	0-0	0	0	.000	
TOTAL	.290	142-140	369	56	107	17	0	27	93	205	.556	50	9	61	2	.382	6	1	3-4	4038	4	.990	



9 Tia Warsop

Pronounced WAR-sup

Career Highs

Hits

3, twice, last vs. Baylor, 3/22/25

Runs Scored

2, five times, last vs. Baylor, 3/22/25

Stolen Bases

2 vs. Baylor, 3/22/25

Runs Batted In

2, twice, last at North Texas, 3/5/25

Home Runs

-

Tia Warsop's 2025 Game-By-Game Stats

Date	Opponent	GS	AB	R	H	RBI	2B	3B	HR	BB	IBB	SB	CS	HBP	SAC	SF	GDP	K	PO	A	E	Avg
Feb 06	Florida State		1	1	0	0	0	0	0	0	0	0	0	0	0	0	0	0	0	0	0	.000
Feb 07	Louisiana Tech		0	0	0	0	0	0	0	0	0	1	0	0	0	0	0	0	0	0	0	.000
Feb 07	Northern Colorado	*	4	0	3	0	0	0	0	0	0	1	0	0	0	0	0	0	0	1	0	.600
Feb 14	UCLA		1	0	0	0	0	0	0	0	0	0	0	0	0	0	0	0	1	0	0	.500
Feb 14	Kentucky	*	3	1	1	0	0	0	0	0	0	0	0	1	0	0	0	1	2	0	0	.444
Feb 15	Texas A&M	*	2	1	1	0	0	0	0	0	0	0	1	0	0	0	0	0	0	0	0	.455
Feb 15	Auburn	*	1	0	0	0	0	0	0	0	0	0	0	1	0	0	0	2	0	0	0	.417
Feb 16	Alabama	*	3	1	2	0	0	0	0	0	0	1	0	0	0	0	0	0	1	0	0	.467
Feb 23	SIUE	*	2	2	1	1	0	0	0	1	0	1	0	0	0	0	0	0	0	0	0	.471
Feb 23	South Dakota St.	*	1	1	0	0	0	0	2	0	0	0	0	0	0	0	0	0	2	0	0	.444
Feb 24	Central Arkansas	*	3	2	1	0	0	0	0	0	0	1	0	1	0	0	0	0	0	0	0	.429
Feb 27	South Dakota State	*	3	0	1	0	0	0	0	0	0	0	0	0	0	0	0	0	0	0	0	.417
Feb 27	Wichita State	*	3	1	2	2	0	1	0	0	0	0	0	0	0	0	0	0	1	0	0	.444
Feb 28	Nebraska	*	1	0	0	0	0	0	0	2	0	1	0	0	0	0	0	0	1	0	0	.429
Feb 28	Missouri	*	2	1	1	0	0	0	0	1	0	1	0	0	0	0	0	0	1	0	0	.433
Mar 02	Drake	*	2	1	1	0	0	0	0	0	0	1	0	0	0	0	0	0	1	1	0	.438
Mar 02	Tulsa	*	2	1	2	0	0	0	0	0	0	0	0	0	0	0	0	0	0	0	0	.471
Mar 05	North Texas	*	4	1	1	2	1	0	0	0	0	1	0	0	0	0	0	0	2	0	1	.447
Mar 07	Texas Tech	*	2	0	0	0	0	0	0	0	0	0	0	0	0	0	0	0	1	0	0	.425
Mar 07	Texas Tech	*	2	0	0	0	0	0	0	1	0	0	0	0	0	0	0	0	1	0	0	.405
Mar 09	Texas Tech	*	3	2	2	1	0	0	0	0	0	1	0	0	0	0	0	0	0	0	0	.422
Mar 16	Houston	*	2	0	0	0	0	0	0	0	0	0	0	0	0	0	0	0	1	0	0	.404
Mar 21	Baylor	*	2	0	1	0	0	0	0	0	0	0	0	0	0	0	0	0	0	1	0	.408
Mar 22	Baylor	*	3	2	3	0	0	0	0	0	0	2	0	0	0	0	0	0	0	1	0	.442
Mar 23	Baylor	*	4	0	1	0	0	0	0	0	0	0	1	0	0	0	0	0	0	0	0	.429

Tia Warsop's Career Statistics

Year	Avg	GP-GS	AB	R	H	2B	3B	HR	RBI	TB	SLG%	BB	HBP	SO	GDP	OB%	SF	SH	SB-ATT	PO	A	E	FLD%
2024	.333	51-6	30	12	10	0	0	0	1	10	.333	1	0	4	0	.355	0	3	11-11	19	0	0	1.000
2025	.429	25-22	56	18	24	1	1	0	6	27	.482	7	2	6	0	.508	0	2	12-13	15	1	1	.941
TOTAL	.395	76-28	86	30	34	1	1	0	7	37	.430	8	2	10	0	.458	0	5	23-24	34	1	1	.972

2025 Results

Record: 19-7 | Home: 5-1 | Away: 3-0 | Neutral: 10-4 | Conference: 4-3

Date	Opponent	Score	r-h-e	r-h-e	Inns	Overall	Conference	Pitcher of record	Attend.	Time	
Feb 06, 2025	vs Florida State	W 9-6		9-11-0	6-7-3	7	1-0-0	0-0-0	R. Meylan (W 1-0)	252	2:35
Feb 07, 2025	vs Louisiana Tech	1-6	L	1-7-2	6-5-1	7	1-1-0	0-0-0	K. Aycock (L 0-1)	207	2:01
Feb 07, 2025	vs Northern Colorado	W 8-0		8-14-0	0-3-3	6	2-1-0	0-0-0	K. Kutz (W 1-0)	253	1:44
Feb 08, 2025	vs Florida State	0-8	L	0-2-2	8-7-0	5	2-2-0	0-0-0	K. Kutz (L 0-1)	284	1:30
Feb 14, 2025	vs UCLA	4-6	L	4-6-0	6-13-0	7	2-3-0	0-0-0	R. Crandall (L 0-1)	4456	1:59
Feb 14, 2025	vs Kentucky	W 6-3		6-10-2	3-3-2	7	3-3-0	0-0-0	K. Kutz (W 2-1)	4456	2:29
Feb 15, 2025	vs Texas A&M	W 6-5		6-7-1	5-8-0	7	4-3-0	0-0-0	K. Kutz (W 3-1)	4456	2:20
Feb 15, 2025	vs Auburn	1-2	L	1-7-1	2-5-0	7	4-4-0	0-0-0	R. Crandall (L 0-2)	4610	2:26
Feb 16, 2025	vs Alabama	W 4-3		4-9-1	3-8-2	7	5-4-0	0-0-0	K. Kutz (W 4-1)	4570	2:17
Feb 23, 2025	vs SIUE	W 10-0		10-12-0	0-1-1	5	6-4-0	0-0-0	R. Meylan (W 2-0)	163	1:32
Feb 23, 2025	vs South Dakota St.	W 5-2		5-4-0	2-4-1	7	7-4-0	0-0-0	K. Kutz (W 5-1)	143	1:43
Feb 24, 2025	at Central Arkansas	W 9-5		9-9-1	5-6-1	7	8-4-0	0-0-0	R. Meylan (W 3-0)	397	1:58
Feb 27, 2025	vs South Dakota State	W 3-2		3-8-1	2-2-0	7	9-4-0	0-0-0	R. Meylan (W 4-0)	177	1:40
Feb 27, 2025	at Wichita State	W 11-2		11-16-1	2-3-0	5	10-4-0	0-0-0	R. Meylan (W 5-0)	893	1:40
Feb 28, 2025	vs Nebraska	W 1-0		1-2-1	0-2-1	7	11-4-0	0-0-0	R. Meylan (W 6-0)	376	1:48
Feb 28, 2025	vs Missouri	W 4-3		4-8-2	3-4-1	7	12-4-0	0-0-0	R. Meylan (W 7-0)	456	2:04
Mar 02, 2025	DRAKE	W 9-1		9-10-1	1-3-1	6	13-4-0	0-0-0	K. Kutz (W 6-1)	1686	1:57
Mar 02, 2025	TULSA	W 9-0		9-7-0	0-1-2	5	14-4-0	0-0-0	R. Meylan (W 8-0)	1688	1:39
Mar 05, 2025	at North Texas	W 10-2		10-13-1	2-2-1	7	15-4-0	0-0-0	K. Kutz (W 7-1)	439	2:11
*Mar 07, 2025	at Texas Tech	0-9	L	0-3-1	9-9-0	5	15-5-0	0-1-0	K. Kutz (L 7-2)	-	1:24
*Mar 07, 2025	at Texas Tech	0-2	L	0-3-1	2-6-1	7	15-6-0	0-2-0	R. Meylan (L 8-1)	2122	1:46
*Mar 09, 2025	at Texas Tech	W 10-1		10-11-0	1-3-2	5	16-6-0	1-2-0	R. Meylan (W 9-1)	1202	1:44
*Mar 16, 2025	HOUSTON	W 3-0		3-5-0	0-1-1	7	17-6-0	2-2-0	R. Meylan (W 10-1)	1702	1:50
*Mar 21, 2025	BAYLOR	0-1	L	0-5-1	1-4-0	7	17-7-0	2-3-0	R. Meylan (L 10-2)	1765	1:45
*Mar 22, 2025	BAYLOR	W 9-5		9-12-1	5-8-0	7	18-7-0	3-3-0	R. Meylan (W 11-2)	1883	2:08
*Mar 23, 2025	BAYLOR	W 2-1		2-6-1	1-4-2	(9)	19-7-0	4-3-0	R. Meylan (W 12-2)	1448	2:17

* Big 12 Conference game

() extra inning game

2025 Overall Statistics

Record: 19-7 | Home: 5-1 | Away: 3-0 | Neutral: 10-4 | Conference: 4-3

PLAYER	AVG	GP	GS	AB	R	H	2B	3B	HR	RBI	TB	SLG%	BB	HBP	SO	GDP	OB%	SF	SH	SB	ATT	PO	A	E	FLD%	
Warsop, Tia	.429	25	22	56	18	24	1	1	0	6	27	.482	7	2	6	0	.508	0	2	12	13	15	1	1	.941	
Delgadillo, Megan	.388	26	26	80	21	31	4	0	0	9	35	.438	5	6	5	0	.462	0	3	18	24	25	3	0	1.000	
Davis, Rosie	.347	26	26	75	13	26	7	0	4	30	45	.600	12	0	7	0	.437	0	2	3	3	24	58	6	.932	
Godwin, Karli	.346	26	26	78	7	27	4	0	4	18	43	.551	10	1	8	4	.418	2	0	1	1	190	5	2	.990	
Bloodworth, Megan	.322	26	26	59	16	19	1	1	5	13	37	.627	3	2	9	1	.369	1	5	5	5	22	49	4	.947	
Edwards, Tallen	.319	26	26	69	14	22	7	0	2	10	35	.507	5	0	4	0	.360	1	1	1	2	15	55	4	.946	
Hasler, Amanda	.308	22	21	52	12	16	2	0	6	13	36	.692	3	6	10	0	.403	1	0	1	1	121	12	1	.993	
Wark, Micaela	.250	25	25	64	8	16	0	0	6	12	34	.531	5	2	13	1	.319	1	0	0	0	0	0	0	.000	
Hathoot, Rachael	.241	25	19	54	7	13	4	0	0	5	17	.315	5	0	8	0	.300	1	0	3	3	19	0	1	.950	
Timm, Claire	.148	16	6	27	3	4	0	2	0	2	8	.296	5	1	2	0	.303	0	0	2	2	4	0	0	1.000	

Vandewater, Tara	.400	15	0	5	6	2	0	0	0	0	2	.400	0	0	1	0	.400	0	0	1	2	0	0	0	.000	
Graf, Macy	.333	17	0	6	6	2	0	0	0	0	2	.333	0	0	2	0	.333	0	0	1	2	1	0	0	1.000	
McDonald, Lexi	.176	14	3	17	1	3	0	0	0	1	3	.176	1	0	5	0	.222	0	0	0	0	0	0	0	.000	
Schneidmiller, Aud	.118	14	8	17	1	2	0	0	0	0	2	.118	3	0	3	0	.250	0	1	0	0	59	4	1	.984	
Page, Sophie	.000	1	0	0	1	0	0	0	0	0	0	.000	0	0	0	0	.000	0	0	0	0	0	0	0	.000	

Totals	.314	26	26	659	134	207	30	4	27	119	326	.495	64	20	83	6	.388	7	14	48	58	497	211	22	.970	
Opponents	.203	26	26	601	75	122	24	1	11	56	181	.301	85	5	175	3	.305	3	10	7	14	487	191	26	.963	

LOB - Team (143), Opp (132). DPs turned - Team (8), Opp (12).

(All games Sorted by Earned run avg)

Player	ERA	W	L	APP	GS	CG	SHO	CBO	SV	IP	H	R	ER	BB	SO	2B	3B	HR	AB	B/Avg	WP	HBP	BK	SFA	SHA	
Meylan, Ruby	1.03	12	2	20	10	6	3	2	1	88.2	47	17	13	30	113	8	0	4	305	.154	0	3	0	1	3	
Kutz, Katie	2.80	7	2	15	9	0	0	1	0	50.0	41	27	20	35	46	7	1	1	188	.218	5	0	0	1	5	

Ogg, Kathryn	0.00	0	0	1	0	0	0	1	0	0.1	0	0	0	0	0	0	0	0	1	.000	0	0	0	0	0	
Aycock, Kyra	4.80	0	1	6	5	0	0	0	0	11.2	13	14	8	14	5	3	0	1	44	.295	1	0	0	0	2	
Crandall, RyLee	7.47	0	2	6	2	0	0	0	0	15.0	21	17	16	6	11	6	0	5	63	.333	1	2	0	1	0	
Totals	2.41	19	7	26	26	6	5	2	1	165.2	122	75	57	85	175	24	1	11	601	.203	7	5	0	3	10	
Opponents	4.61	7	19	26	26	6	4	3	1	162.1	207	134	107	64	83	30	4	27	659	.314	16	20	0	7	14	

PB - Team (2), A. Hasler 2, Opp (4). SBA/ATT - A. Hasler (6-9), K. Kutz (4-6), A. Schneidmi (1-5), R. Meylan (1-4), R. Crandall (1-2), K. Aycock (1-2).

2025 Big 12 Statistics

Record: 19-7 | Home: 5-1 | Away: 3-0 | Neutral: 10-4 | Conference: 4-3

PLAYER	AVG	GP	GS	AB	R	H	2B	3B	HR	RBI	TB	SLG%	BB	HBP	SO	GDP	OB%	SF	SH	SB	ATT	PO	A	E	FLD%	
Hasler, Amanda	.538	6	6	13	4	7	1	0	3	7	17	1.308	2	1	1	0	.588	1	0	1	1	42	4	1	.979	
Davis, Rosie	.412	7	7	17	3	7	2	0	0	2	9	.529	5	0	0	0	.545	0	0	1	1	9	20	1	.967	
Warsop, Tia	.389	7	7	18	4	7	0	0	0	1	7	.389	1	0	2	0	.421	0	0	3	4	2	1	0	1.000	
Delgadillo, Megan	.316	7	7	19	2	6	1	0	0	2	7	.368	0	3	1	0	.409	0	1	3	7	4	1	0	1.000	
Godwin, Karli	.250	7	7	20	0	5	0	0	0	3	5	.250	3	0	3	1	.348	0	0	0	0	56	1	1	.983	
Edwards, Tallen	.211	7	7	19	3	4	2	0	0	2	6	.316	0	0	1	0	.211	0	0	0	0	4	15	0	1.000	
Bloodworth, Megan	.200	7	7	20	1	4	1	1	1	2	10	.500	0	0	4	0	.200	0	1	0	0	5	15	0	1.000	
Hathoot, Rachael	.200	7	4	10	2	2	1	0	0	0	3	.300	0	0	1	0	.200	0	0	0	0	2	0	1	.667	
McDonald, Lexi	.125	5	2	8	1	1	0	0	0	1	1	.125	1	0	2	0	.222	0	0	0	0	0	0	0	.000	
Wark, Micaela	.118	7	7	17	1	2	0	0	1	1	5	.294	1	0	5	0	.167	0	0	0	0	0	0	0	.000	

Timm, Claire	.000	3	1	4	0	0	0	0	0	0	0	.000	1	1	0	0	.333	0	0	0	0	0	0	0	.000	
Schneidmiller, Aud	.000	3	1	2	0	0	0	0	0	0	0	.000	0	0	0	0	.000	0	0	0	0	9	1	0	1.000	
Graf, Macy	.000	4	0	1	1	0	0	0	0	0	0	.000	0	0	1	0	.000	0	0	0	0	1	0	0	1.000	
Vandewater, Tara	.000	5	0	1	2	0	0	0	0	0	0	.000	0	0	0	0	.000	0	0	0	0	0	0	0	.000	

Totals	.266	7	7	169	24	45	8	1	5	21	70	.414	14	5	21	1	.339	1	2	8	13	135	65	5	.976	
Opponents	.211	7	7	166	19	35	9	0	2	13	50	.301	18	2	49	0	.296	0	3	5	7	134	61	6	.970	

LOB - Team (33), Opp (35). DPs turned - Team (2), Opp (4).

(All games Sorted by Earned run avg)

Player	ERA	W	L	APP	GS	CG	SHO	CBO	SV	IP	H	R	ER	BB	SO	2B	3B	HR	AB	B/Avg	WP	HBP	BK	SFA	SHA	
Meylan, Ruby	0.61	4	2	6	4	4	1	0	0	34.1	19	6	3	12	41	2	0	1	119	.160	0	2	0	0	1	
Kutz, Katie	6.46	0	1	3	3	0	0	0	0	8.2	12	9	8	5	8	5	0	0	39	.308	0	0	0	0	2	

Aycock, Kyra	14.00	0	0	1	0	0	0	0	0	2.0	4	4	4	1	0	2	0	1	8	.500	0	0	0	0	0	
Totals	2.33	4	3	7	7	4	1	0	0	45.0	35	19	15	18	49	9	0	2	166	.211	0	2	0	0	3	
Opponents	2.98	3	4	7	7	2	3	2	1	44.2	45	24	19	14	21	8	1	5	169	.266	3	5	0	1	2	

PB - Team (1), A. Hasler 1. SBA/ATT - A. Hasler (5-6), R. Meylan (1-3), K. Kutz (3-3), K. Aycock (1-1), A. Schneidmi (0-1).

2025 Starting Lineups & Player Career Starts

Game-By-Game Starting Lineups

Date	Opponent	P	C	1B	2B	3B	SS	LF	CF	RF	DP
Feb. 6	vs. Florida State	Meylan	Hasler (3)	Godwin (4)	Davis (5)	Edwards (8)	Bloodworth (9)	Hathoot (7)	Delgadillo (1)	Timm (2)	Wark (6)
Feb. 7	vs. Louisiana Tech	Aycock	Hasler (3)	Godwin (4)	Davis (5)	Edwards (8)	Bloodworth (9)	Hathoot (7)	Delgadillo (1)	Timm (2)	Wark (6)
Feb. 7	vs. Northern Colorado	Kutz	Schneidmiller (8)	Godwin (4)	Davis (5)	Edwards (7)	Bloodworth (9)	Warsop (2)	Delgadillo (1)	McDonald (6)	Hasler (3)
Feb. 8	vs. Florida State	Kutz	Hasler (3)	Godwin (4)	Davis (5)	Edwards (8)	Bloodworth (9)	Hathoot (7)	Delgadillo (1)	Timm (2)	Wark (6)
Feb. 14	vs. UCLA	Crandall	Hasler (3)	Godwin (4)	Davis (6)	Edwards (7)	Bloodworth (9)	Hathoot (8)	Delgadillo (1)	Timm (2)	Wark (5)
Feb. 14	vs. Kentucky	Kutz	Schneidmiller (7)	Godwin (3)	Davis (2)	Edwards (6)	Bloodworth (8)	Hasler (5)	Delgadillo (1)	Warsop (9)	Wark (4)
Feb. 15	vs. Texas A&M	Meylan	Schneidmiller (7)	Godwin (3)	Davis (2)	Edwards (5)	Bloodworth (8)	Warsop (9)	Delgadillo (1)	Hasler (6)	Wark (4)
Feb. 15	vs. Auburn	Aycock	Hasler (6)	Godwin (3)	Davis (2)	Edwards (5)	Bloodworth (8)	Hathoot (7)	Delgadillo (1)	Warsop (9)	Wark (4)
Feb. 16	vs. Alabama	Meylan	Hasler (5)	Godwin (3)	Davis (2)	Edwards (9)	Bloodworth (7)	Warsop (8)	Delgadillo (1)	Hathoot (6)	Wark (4)
Feb. 23	vs. SIUE	Meylan	Hasler (6)	Godwin (3)	Davis (2)	Edwards (9)	Bloodworth (7)	Hathoot (5)	Delgadillo (1)	Warsop (8)	Wark (4)
Feb. 23	vs. South Dakota State	Crandall	Schneidmiller (6)	Godwin (3)	Davis (2)	Edwards (9)	Bloodworth (7)	Hathoot (5)	Delgadillo (1)	Warsop (8)	Wark (4)
Feb. 24	at Central Arkansas	Kutz	Schneidmiller (8)	Godwin (3)	Davis (2)	Edwards (7)	Bloodworth (9)	Hathoot (5)	Delgadillo (1)	Warsop (6)	Wark (4)
Feb. 27	vs. South Dakota State	Kutz	Hasler (7)	Godwin (3)	Davis (2)	Edwards (9)	Bloodworth (8)	Hathoot (5)	Delgadillo (1)	Warsop (6)	Wark (4)
Feb. 27	at Wichita State	Aycock	Hasler (7)	Godwin (3)	Davis (2)	Edwards (9)	Bloodworth (8)	Hathoot (5)	Delgadillo (1)	Warsop (6)	Wark (4)
Feb. 28	vs. Nebraska	Meylan	Hasler (7)	Godwin (3)	Davis (2)	Edwards (9)	Bloodworth (8)	Hathoot (5)	Delgadillo (1)	Warsop (6)	Wark (4)
Feb. 28	vs. Missouri	Aycock	Schneidmiller (7)	Godwin (3)	Davis (2)	Edwards (9)	Bloodworth (8)	Hathoot (5)	Delgadillo (1)	Warsop (6)	Wark (4)
March 2	DRAKE	Aycock	Hasler (7)	Godwin (3)	Davis (2)	Edwards (9)	Bloodworth (8)	Hathoot (5)	Delgadillo (1)	Warsop (6)	Wark (4)
March 2	TULSA	Meylan	Schneidmiller (7)	Godwin (3)	Davis (2)	Edwards (9)	Bloodworth (8)	Timm (5)	Delgadillo (1)	Warsop (6)	Wark (4)
March 5	at North Texas	Kutz	Hasler (7)	Godwin (3)	Davis (2)	Edwards (9)	Bloodworth (8)	Hathoot (5)	Delgadillo (1)	Warsop (6)	Wark (4)
March 7	at Texas Tech - 1	Kutz	Hasler (7)	Godwin (3)	Davis (2)	Edwards (9)	Bloodworth (8)	Hathoot (5)	Delgadillo (1)	Warsop (6)	Wark (4)
March 7	at Texas Tech - 2	Meylan	Schneidmiller (7)	Godwin (3)	Davis (2)	Edwards (9)	Bloodworth (8)	Hathoot (5)	Delgadillo (1)	Warsop (6)	Wark (4)
March 9	at Texas Tech	Meylan	Hasler (8)	Godwin (3)	Davis (2)	Edwards (6)	Bloodworth (4)	Hathoot (9)	Delgadillo (1)	Warsop (5)	Wark (7)
March 16	HOUSTON	Meylan	Hasler (5)	Godwin (3)	Davis (2)	Edwards (7)	Bloodworth (8)	Hathoot (9)	Delgadillo (1)	Warsop (5)	Wark (4)
March 21	BAYLOR	Meylan	Hasler (9)	Godwin (6)	Davis (3)	Edwards (5)	Bloodworth (2)	Warsop (7)	Delgadillo (1)	McDonald (8)	Wark (4)
March 22	BAYLOR	Kutz	Hasler (9)	Godwin (5)	Davis (3)	Edwards (2)	Bloodworth (6)	Warsop (7)	Delgadillo (1)	McDonald (8)	Wark (4)
March 23	BAYLOR	Kutz	Hasler (7)	Godwin (4)	Davis (9)	Edwards (2)	Bloodworth (5)	Warsop (6)	Delgadillo (1)	Timm (3)	Wark (8)

Career Consecutive & Total Starts

Player	Yr.	Consecutive Starts	Total Starts	-----Starts By Year-----					Player	Yr.	Consecutive Starts	Total Starts	-----Starts By Year-----				
				2025	2024	2023	2022	2021					2025	2024	2023	2022	2021
Karli Godwin	So.	87	87	26	61	-	-	-	Rachael Hathoot	Gr.	5	195 (26 in 2020)	19	54	50	-	46
Rosie Davis	So.	84	86	26	60	-	-	-	Ruby Meylan	Jr.	0	56	10	20	26	-	-
Megan Bloodworth	Sr.	77	191	26	60	60	45	-	RyLee Crandall	Jr.	0	53	2	28	23	-	-
Tallen Edwards	Jr.	44	139	26	53	58	-	-	Audrey Schneidmiller	RJr.	0	40	8	14	18	-	-
Megan Delgadillo	Gr.	26	231 (22 in 2020)	26	58	20	58	47	Macy Graf	Jr.	0	39	-	9	30	-	-
Micaela Wark	RJr.	23	139	25	56	58	-	-	Lexi McDonald	Jr.	0	36	3	32	1	-	-
Tia Warsop	So.	21	28	22	6	-	-	-	Kyra Aycock	Jr.	0	33	5	15	13	-	-
Amanda Hasler	Jr.	5	124	21	53	50	-	-									
Katie Kutz	So.	2	14	9	5	-	-	-									
Claire Timm	Jr.	1	66	6	55	3	-	-									

2025 Team Game-By-Game Hitting Statistics

Record: 19-7 | Home: 5-1 | Away: 3-0 | Neutral: 10-4 | Conference: 4-3

Hitting (All Games)

Date	Opponent	AB	R	H	RBI	2B	3B	HR	TB	BB	IBB	SB	CS	HBP	SAC	SF	GDP	K	PO	A	E	LOB	Avg
Feb 06, 2025	vs Florida State	31	9	11	8	3	0	3	23	2	0	6	0	1	1	0	0	6	21	8	0	8	.355
Feb 07, 2025	vs Louisiana Tech	28	1	7	1	2	0	0	9	2	0	2	0	0	1	0	0	4	18	9	2	9	.305
Feb 07, 2025	vs Northern Colorado	30	8	14	7	1	0	0	15	2	0	3	0	0	0	1	0	3	18	7	0	8	.360
Feb 08, 2025	vs Florida State	17	0	2	0	0	0	0	2	0	0	0	0	0	0	0	0	1	14	6	2	2	.321
Feb 14, 2025	vs UCLA	26	4	6	4	1	1	1	12	0	0	0	0	2	1	0	0	7	18	10	0	4	.303
Feb 14, 2025	vs Kentucky	31	6	10	5	2	0	2	18	3	0	1	0	1	1	0	0	9	21	6	2	9	.307
Feb 15, 2025	vs Texas A&M	24	6	7	6	2	0	1	12	4	0	0	0	1	0	1	1	5	21	5	1	4	.305
Feb 15, 2025	vs Auburn	25	1	7	0	0	0	0	7	4	0	5	0	0	2	0	1	4	21	9	1	9	.302
Feb 16, 2025	vs Alabama	27	4	9	3	1	0	0	10	2	0	1	0	0	0	0	1	5	21	7	1	5	.305
Feb 23, 2025	vs SIUE	24	10	12	9	1	0	2	19	2	0	1	1	1	1	1	0	0	15	3	0	4	.323
Feb 23, 2025	vs South Dakota St.	21	5	4	4	0	0	1	7	7	0	3	0	2	0	0	1	2	21	4	0	7	.313
Feb 24, 2025	at Central Arkansas	30	9	9	7	1	0	2	16	1	0	2	1	2	0	0	0	2	21	13	1	3	.312
Feb 27, 2025	vs South Dakota State	23	3	8	3	1	0	2	15	3	0	0	1	1	1	0	0	1	21	12	1	7	.315
Feb 27, 2025	at Wichita State	30	11	16	11	2	1	1	23	0	0	2	0	1	0	1	0	2	15	6	1	6	.332
Feb 28, 2025	vs Nebraska	22	1	2	1	0	0	1	5	5	0	1	2	0	0	0	0	8	21	10	1	5	.319
Feb 28, 2025	vs Missouri	24	4	8	4	1	0	0	9	2	0	1	0	0	3	1	0	1	21	12	2	5	.320
Mar 02, 2025	DRAKE	26	9	10	8	1	0	3	20	3	0	4	0	1	0	1	0	1	18	9	1	5	.323
Mar 02, 2025	TULSA	18	9	7	8	1	1	0	10	4	0	4	0	1	0	0	1	0	15	3	0	2	.326
Mar 05, 2025	at North Texas	33	10	13	9	2	0	3	24	4	0	4	0	1	1	0	0	1	21	7	1	8	.331
Mar 07, 2025	at Texas Tech	16	0	3	0	0	0	0	3	0	0	0	0	1	0	0	0	4	12	9	1	2	.326
Mar 07, 2025	at Texas Tech	23	0	3	0	0	0	0	3	1	0	0	0	0	0	0	0	5	18	8	1	3	.318
Mar 09, 2025	at Texas Tech	27	10	11	8	1	0	1	15	3	0	4	0	1	0	0	0	6	15	4	0	6	.322
Mar 16, 2025	HOUSTON	22	3	5	3	0	1	1	10	4	0	0	2	1	0	0	0	0	21	10	0	6	.318
Mar 21, 2025	BAYLOR	24	0	5	0	2	0	0	7	1	0	1	1	1	0	0	0	3	21	13	1	5	.314
Mar 22, 2025	BAYLOR	25	9	12	9	3	0	2	21	5	0	2	1	0	1	1	1	1	21	10	1	5	.321
Mar 23, 2025	BAYLOR	32	2	6	1	2	0	1	11	0	0	1	1	1	1	0	0	2	27	11	1	6	.314
Totals		659	134	207	119	30	4	27	326	64	0	48	10	20	14	7	6	83	497	211	22	143	.314

2025 Team Game-By-Game Pitching Statistics

Record: 19-7 | Home: 5-1 | Away: 3-0 | Neutral: 10-4 | Conference: 4-3

Pitching (All Games)

Date	Opponent	IP	H	R	ER	BB	SO	2B	3B	HR	WP	BK	HBP	DP	IBB	Score	W	L	SV	ERA
Feb 06, 2025	vs Florida State	7.0	7	6	6	4	10	1	0	3	0	0	0	1	0	9-6	1	0	0	6.00
Feb 07, 2025	vs Louisiana Tech	6.0	5	6	4	4	4	1	0	0	0	0	0	0	0	1-6	1	1	0	5.38
Feb 07, 2025	vs Northern Colorado	6.0	3	0	0	3	7	1	0	0	0	0	0	0	0	8-0	2	1	0	3.68
Feb 08, 2025	vs Florida State	4.2	7	8	7	5	3	0	1	0	1	0	2	0	0	0-8	2	2	0	5.03
Feb 14, 2025	vs UCLA	6.0	13	6	6	1	3	5	0	2	0	0	0	0	0	4-6	2	3	0	5.43
Feb 14, 2025	vs Kentucky	7.0	3	3	0	3	7	0	0	0	1	0	0	0	0	6-3	3	3	1	4.39
Feb 15, 2025	vs Texas A&M	7.0	8	5	5	5	7	1	0	0	0	0	0	2	0	6-5	4	3	1	4.49
Feb 15, 2025	vs Auburn	7.0	5	2	1	4	5	0	0	1	0	0	0	2	0	1-2	4	4	1	4.01
Feb 16, 2025	vs Alabama	7.0	8	3	2	0	7	2	0	0	0	0	0	0	0	4-3	5	4	1	3.76
Feb 23, 2025	vs SIUE	5.0	1	0	0	0	10	0	0	0	0	0	1	0	0	10-0	6	4	1	3.46
Feb 23, 2025	vs South Dakota St.	7.0	4	2	2	2	8	1	0	2	0	0	0	0	0	5-2	7	4	1	3.32
Feb 24, 2025	at Central Arkansas	7.0	6	5	4	4	1	0	0	0	1	0	0	0	0	9-5	8	4	1	3.38
Feb 27, 2025	vs South Dakota State	7.0	2	2	2	5	9	0	0	0	1	0	0	0	0	3-2	9	4	1	3.26
Feb 27, 2025	at Wichita State	5.0	3	2	1	3	8	2	0	0	0	0	0	0	0	11-2	10	4	1	3.16
Feb 28, 2025	vs Nebraska	7.0	2	0	0	1	9	0	0	0	0	0	0	0	0	1-0	11	4	1	2.93
Feb 28, 2025	vs Missouri	7.0	4	3	1	7	5	0	0	1	0	0	0	0	0	4-3	12	4	1	2.80
Mar 02, 2025	DRAKE	6.0	3	1	1	7	4	0	0	0	2	0	0	0	0	9-1	13	4	1	2.71
Mar 02, 2025	TULSA	5.0	1	0	0	3	9	0	0	0	0	0	0	0	0	9-0	14	4	1	2.59
Mar 05, 2025	at North Texas	7.0	2	2	0	6	10	1	0	0	1	0	0	1	0	10-2	15	4	1	2.44
Mar 07, 2025	at Texas Tech	4.0	9	9	8	2	3	3	0	1	0	0	0	0	0	0-9	15	5	1	2.81
Mar 07, 2025	at Texas Tech	6.0	6	2	2	2	7	2	0	0	0	0	1	0	0	0-2	15	6	1	2.79
Mar 09, 2025	at Texas Tech	5.0	3	1	1	2	7	0	0	1	0	0	0	0	0	10-1	16	6	1	2.73
Mar 16, 2025	HOUSTON	7.0	1	0	0	3	10	0	0	0	0	0	0	0	0	3-0	17	6	1	2.60
Mar 21, 2025	BAYLOR	7.0	4	1	0	2	9	0	0	0	0	0	0	0	0	0-1	17	7	1	2.48
Mar 22, 2025	BAYLOR	7.0	8	5	3	3	5	3	0	0	0	0	1	0	0	9-5	18	7	1	2.50
Mar 23, 2025	BAYLOR	9.0	4	1	1	4	8	1	0	0	0	0	0	2	0	2-1	19	7	1	2.41
Totals		165.2	122	75	57	85	175	24	1	11	7	0	5	8	0	134-75	19	7	1	2.41

2025 Opponent Game-By-Game Hitting Statistics

Record: 19-7 | Home: 5-1 | Away: 3-0 | Neutral: 10-4 | Conference: 4-3

Hitting (All Games)

Date	Opponent	AB	R	H	RBI	2B	3B	HR	TB	BB	IBB	SB	CS	HBP	SAC	SF	GDP	K	PO	A	E	LOB	Avg
Feb 06, 2025	vs Florida State	25	6	7	6	1	0	3	17	4	0	0	1	0	0	1	1	10	18	7	3	3	.280
Feb 07, 2025	vs Louisiana Tech	24	6	5	3	1	0	0	6	4	0	0	0	0	0	0	0	4	21	4	1	4	.245
Feb 07, 2025	vs Northern Colorado	21	0	3	0	1	0	0	4	3	0	0	0	0	0	0	0	7	17	2	3	6	.214
Feb 08, 2025	vs Florida State	20	8	7	7	0	1	0	9	5	0	1	0	2	0	1	0	3	15	4	0	6	.244
Feb 14, 2025	vs UCLA	30	6	13	6	5	0	2	24	1	0	0	0	0	0	0	0	3	21	7	0	7	.292
Feb 14, 2025	vs Kentucky	24	3	3	1	0	0	0	3	3	0	0	1	0	1	0	0	7	21	7	2	4	.264
Feb 15, 2025	vs Texas A&M	27	5	8	5	1	0	0	9	5	0	1	0	0	0	1	0	7	20	6	0	7	.269
Feb 15, 2025	vs Auburn	23	2	5	1	0	0	1	8	4	0	0	1	0	0	0	2	5	21	10	0	4	.263
Feb 16, 2025	vs Alabama	29	3	8	2	2	0	0	10	0	0	0	0	0	1	0	0	7	20	11	2	6	.265
Feb 23, 2025	vs SIUE	16	0	1	0	0	0	0	1	0	0	0	0	1	0	0	0	10	15	3	1	2	.251
Feb 23, 2025	vs South Dakota St.	25	2	4	2	1	0	2	11	2	0	0	0	0	0	0	0	8	18	7	1	4	.242
Feb 24, 2025	at Central Arkansas	27	5	6	4	0	0	0	6	4	0	0	0	0	0	0	0	1	21	9	1	5	.241
Feb 27, 2025	vs South Dakota State	21	2	2	2	0	0	0	2	5	0	0	0	0	2	0	0	9	18	8	0	5	.231
Feb 27, 2025	at Wichita State	18	2	3	2	2	0	0	5	3	0	0	0	0	0	0	0	8	15	5	0	4	.227
Feb 28, 2025	vs Nebraska	22	0	2	0	0	0	0	2	1	0	0	0	0	1	0	0	9	21	6	1	3	.219
Feb 28, 2025	vs Missouri	23	3	4	1	0	0	1	7	7	0	0	2	0	1	0	0	5	21	7	1	7	.216
Mar 02, 2025	DRAKE	21	1	3	1	0	0	0	3	7	0	0	0	0	1	0	0	4	17	6	1	10	.212
Mar 02, 2025	TULSA	16	0	1	0	0	0	0	1	3	0	0	0	0	0	0	0	9	12	8	2	4	.206
Mar 05, 2025	at North Texas	23	2	2	0	1	0	0	3	6	0	0	0	0	0	0	0	10	21	13	1	6	.200
Mar 07, 2025	at Texas Tech	22	9	9	8	3	0	1	15	2	0	3	0	0	0	0	0	3	15	6	0	3	.210
Mar 07, 2025	at Texas Tech	23	2	6	1	2	0	0	8	2	0	0	1	1	0	0	0	7	21	5	1	6	.213
Mar 09, 2025	at Texas Tech	18	1	3	1	0	0	1	6	2	0	1	0	0	0	0	0	7	15	6	2	4	.211
Mar 16, 2025	HOUSTON	21	0	1	0	0	0	0	1	3	0	0	1	0	0	0	0	10	18	15	1	3	.204
Mar 21, 2025	BAYLOR	24	1	4	0	0	0	0	4	2	0	0	0	0	0	0	0	9	21	7	0	4	.203
Mar 22, 2025	BAYLOR	28	5	8	3	3	0	0	11	3	0	0	0	1	3	0	0	5	18	12	0	9	.207
Mar 23, 2025	BAYLOR	30	1	4	0	1	0	0	5	4	0	1	0	0	0	0	0	8	26	10	2	6	.203
Totals		601	75	122	56	24	1	11	181	85	0	7	7	5	10	3	3	175	487	191	26	132	.203

2025 Opponent Game-By-Game Pitching Statistics

Record: 19-7 | Home: 5-1 | Away: 3-0 | Neutral: 10-4 | Conference: 4-3

Pitching (All Games)

Date	Opponent	IP	H	R	ER	BB	SO	2B	3B	HR	WP	BK	HBP	DP	IBB	Score	W	L	SV	ERA
Feb 06, 2025	vs Florida State	6.0	11	9	6	2	6	3	0	3	4	0	1	0	0	6-9	0	1	0	7.00
Feb 07, 2025	vs Louisiana Tech	7.0	7	1	1	2	4	2	0	0	1	0	0	0	0	6-1	1	1	0	3.77
Feb 07, 2025	vs Northern Colorado	5.2	14	8	4	2	3	1	0	0	1	0	0	0	0	0-8	1	2	0	4.12
Feb 08, 2025	vs Florida State	5.0	2	0	0	0	1	0	0	0	0	0	0	0	0	8-0	2	2	0	3.25
Feb 14, 2025	vs UCLA	7.0	6	4	4	0	7	1	1	1	0	0	2	0	0	6-4	3	2	0	3.42
Feb 14, 2025	vs Kentucky	7.0	10	6	5	3	9	2	0	2	1	0	1	0	0	3-6	3	3	0	3.72
Feb 15, 2025	vs Texas A&M	6.2	7	6	6	4	5	2	0	1	0	0	1	2	0	5-6	3	4	0	4.11
Feb 15, 2025	vs Auburn	7.0	7	1	1	4	4	0	0	0	2	0	0	1	0	2-1	4	4	0	3.68
Feb 16, 2025	vs Alabama	6.2	9	4	3	2	5	1	0	0	0	0	0	1	0	3-4	4	5	0	3.62
Feb 23, 2025	vs SIUE	5.0	12	10	7	2	0	1	0	2	0	0	1	0	0	0-10	4	6	0	4.11
Feb 23, 2025	vs South Dakota St.	6.0	4	5	4	7	2	0	0	1	1	0	2	1	0	2-5	4	7	0	4.16
Feb 24, 2025	at Central Arkansas	7.0	9	9	4	1	2	1	0	2	0	0	2	0	0	5-9	4	8	0	4.14
Feb 27, 2025	vs South Dakota State	6.0	8	3	3	3	1	1	0	2	0	0	1	0	0	2-3	4	9	0	4.10
Feb 27, 2025	at Wichita State	5.0	16	11	11	0	2	2	1	1	0	0	1	0	0	2-11	4	10	0	4.75
Feb 28, 2025	vs Nebraska	7.0	2	1	1	5	8	0	0	1	1	0	0	1	0	0-1	4	11	0	4.47
Feb 28, 2025	vs Missouri	7.0	8	4	4	2	1	1	0	0	0	0	0	0	0	3-4	4	12	0	4.44
Mar 02, 2025	Drake	5.2	10	9	8	3	1	1	0	3	1	0	1	0	0	1-9	4	13	0	4.72
Mar 02, 2025	Tulsa	4.0	7	9	8	4	0	1	1	0	0	0	1	1	0	0-9	4	14	0	5.06
Mar 05, 2025	at North Texas	7.0	13	10	8	4	1	2	0	3	1	0	1	1	0	2-10	4	15	0	5.24
Mar 07, 2025	at Texas Tech	5.0	3	0	0	0	4	0	0	0	0	0	1	0	0	9-0	5	15	0	5.02
Mar 07, 2025	at Texas Tech	7.0	3	0	0	1	5	0	0	0	0	0	0	1	0	2-0	6	15	1	4.75
Mar 09, 2025	at Texas Tech	5.0	11	10	7	3	6	1	0	1	1	0	1	0	0	1-10	6	16	1	4.94
Mar 16, 2025	Houston	6.0	5	3	2	4	0	0	1	1	0	0	1	0	0	0-3	6	17	1	4.83
Mar 21, 2025	Baylor	7.0	5	0	0	1	3	2	0	0	0	0	1	1	0	1-0	7	17	1	4.60
Mar 22, 2025	Baylor	6.0	12	9	9	5	1	3	0	2	2	0	0	2	0	5-9	7	18	1	4.83
Mar 23, 2025	Baylor	8.2	6	2	1	0	2	2	0	1	0	0	1	0	0	1-2	7	19	1	4.61
Totals		162.1	207	134	107	64	83	30	4	27	16	0	20	12	0	75-134	7	19	1	4.61

2025 Summary & Miscellaneous Statistics

Score by Innings	1	2	3	4	5	6	7	8	9	10+	Total
Oklahoma State	21	18	20	13	26	25	10	0	1		134
Opponents	21	12	12	7	12	6	5	0	0		75

Total	19-7	Record when team scores:											
Conference	4-3	Runs	0	1	2	3	4	5	6	7	8	9	10+
Non-Conf	15-4	W-L	0-4	1-2	1-0	2-0	2-1	1-0	2-0	0-0	1-0	5-0	4-0
Home	5-1	Record when opponent scores:											
Away	4-2	Runs	0	1	2	3	4	5	6	7	8	9	10+
Neutral	10-4	W-L	5-0	3-1	4-2	3-0	0-0	3-0	1-2	0-0	0-1	0-1	0-0
Day	14-3	Record when leading after:											
Night	5-4	Inn.	1	2	3	4	5	6					
vs Left	3-3	W-L	7-1	8-1	10-0	11-0	8-0	9-0					
vs Right	16-4	Record when trailing after:											
1-Run games	6-2	Inn.	1	2	3	4	5	6					
2-Run games	0-2	W-L	4-3	6-4	6-5	6-5	3-4	2-5					
5+Run games	7-3	Record when tied after:											
Extra innings	1-0	Inn.	1	2	3	4	5	6					
Shutouts	5-4	W-L	8-3	5-2	3-2	2-2	4-1	2-0					
Scoring 0-2 runs	2-6												
Scoring 3-5 runs	5-1	Home attendance: 10,172 (6 dates avg = 1695) Current winning streak 2											
Scoring 6-9 runs	8-0	Away attendance: 21,000 (20 dates avg = 1050) Longest winning streak 11											
Scoring 10+ runs	4-0	Total attendance: 31,172 (26 dates avg = 1199) Longest losing streak 2											
Opponent 0-2 runs	12-3												
Opponent 3-5 runs	6-0												
Opponent 6-9 runs	1-4												
Opponent 10+ runs	0-0												
Scored in 1st inning	8-2	Hitting Streaks						Multiple Hit Games					
Scores first	13-2	Longest						Current					
Opp. scores first	6-5	Godwin, Karli 10 -						Godwin, Karli 7 1 - - 8					
After 4 leading	11-0	Davis, Rosie 10 2						Delgadillo, Megan 4 3 1 - 8					
After 4 trailing	6-5	Delgadillo, Megan 5 -						Edwards, Tallen 6 - - - 6					
After 4 tied	2-2	Hathoot, Rachael 5 -						Warsop, Tia 4 2 - - 6					
After 5 leading	8-0	Warsop, Tia 4 3						Davis, Rosie 4 1 - - 5					
After 5 trailing	3-4	Edwards, Tallen 3 -						Wark, Micaela 5 - - - 5					
After 5 tied	4-1	Bloodworth, Megan 3 -						Hathoot, Rachael 4 - - - 4					
After 6 leading	9-0	Hasler, Amanda 3 3						Hasler, Amanda 4 - - - 4					
After 6 trailing	2-5	Wark, Micaela 2 -						Bloodworth, Megan 2 2 - - 4					
After 6 tied	2-0	Timm, Claire 1 -						TEAM 40 9 1 0 50					
Hit 0 home runs	4-6	McDonald, Lexi 1 -											
Hit 1 home run	7-1	Graf, Macy 1 -											
Hit 2+ home runs	8-0	Vandewater, Tara 1 -											
Opponent 0 home runs	15-4	Schneidmiller, Aud 1 -											
Opponent 1 home run	2-2												
Opponent 2+ HRs	2-1												
Made 0 errors	7-1												
Made 1 error	10-4												
Made 2+ errors	2-2												
Opp. made 0 errors	4-5												
Opp. made 1 error	8-2												
Opp. made 2+ errors	7-0												
Out-hit opponent	16-3												
Out-hit by opponent	1-4												
Hits are tied	2-0												
		Reached Base Streak						Multiple RBI Games					
		Longest						Current					
		Warsop, Tia 11 3						Davis, Rosie 5 5 - - 10					
		Godwin, Karli 10 -						Godwin, Karli 2 4 - - 6					
		Davis, Rosie 10 2						Bloodworth, Megan 4 1 - - 5					
		Edwards, Tallen 9 -						Hasler, Amanda 2 2 - - 4					
		Delgadillo, Megan 7 -						Wark, Micaela 3 - - - 3					
		Wark, Micaela 6 -						Delgadillo, Megan 2 - - - 2					
		Hathoot, Rachael 5 -						Warsop, Tia 2 - - - 2					
		Hasler, Amanda 5 5						Edwards, Tallen 2 - - - 2					
		Bloodworth, Megan 3 -						TEAM 22 12 0 0 34					
		Timm, Claire 3 1											
		Schneidmiller, Aud 2 -											
		McDonald, Lexi 1 1											
		Vandewater, Tara 1 -											
		Graf, Macy 1 -											

2025 Team Superlatives

Oklahoma State

Batting

At bats:	33	at North Texas (3/5/2025)
Runs scored:	11	at Wichita State (Feb 27, 2025)
Hits:	16	at Wichita State (Feb 27, 2025)
RBI's:	11	at Wichita State (Feb 27, 2025)
Doubles:	3	vs Florida State (Feb 06, 2025 at Puerto Vallarta, MX)
	3	vs Baylor (Mar 22, 2025)
Triples:	1	(4 games)
Home runs:	3	vs Florida State (Feb 06, 2025 at Puerto Vallarta, MX)
	3	vs Drake (Mar 02, 2025)
	3	at North Texas (3/5/2025)
Total bases:	24	at North Texas (3/5/2025)
Walks:	7	vs South Dakota St. (Feb 23, 2025 at Conway, Ark.)
Strikeouts:	9	vs Kentucky (Feb 14, 2025 at Clearwater, Fla.)
Sac hits:	3	vs Missouri (Feb 28, 2025 at Wichita, Kan.)
Sac flies:	1	(7 games)
Stolen bases:	6	vs Florida State (Feb 06, 2025 at Puerto Vallarta, MX)
Hit by pitch:	2	vs UCLA (Feb 14, 2025 at Clearwater, Fla.)
	2	vs South Dakota St. (Feb 23, 2025 at Conway, Ark.)
	2	at Central Arkansas (Feb 24, 2025)
Caught stealing:	2	vs Nebraska (Feb 28, 2025 at Wichita, Kan.)
	2	vs Houston (Mar 16, 2025)
Runners LOB:	9	vs Louisiana Tech (Feb 07, 2025 at Puerto Vallarta, Mex)
	9	vs Kentucky (Feb 14, 2025 at Clearwater, Fla.)
	9	vs Auburn (Feb 15, 2025 at Clearwater, Fla.)
Hit into DP:	2	vs Texas A&M (Feb 15, 2025 at Clearwater, Fla.)
	2	vs Baylor (Mar 22, 2025)

Fielding

Putouts:	27	vs Baylor (Mar 23, 2025)
Assists:	13	at Central Arkansas (Feb 24, 2025)
	13	vs Baylor (Mar 21, 2025)
Errors:	2	(4 games)
Passed balls:	1	vs SIUE (Feb 23, 2025 at Conway, Ark.)
	1	at Texas Tech (Mar 09, 2025)
DPs turned:	2	vs Texas A&M (Feb 15, 2025 at Clearwater, Fla.)
	2	vs Auburn (Feb 15, 2025 at Clearwater, Fla.)
	2	vs Baylor (Mar 23, 2025)

Pitching

Innings pitched:	9.0	vs Baylor (Mar 23, 2025)
Runs allowed:	9	at Texas Tech (Mar 07, 2025)
Earned runs:	8	at Texas Tech (Mar 07, 2025)
Walks allowed:	7	vs Missouri (Feb 28, 2025 at Wichita, Kan.)
	7	vs Drake (Mar 02, 2025)
Strikeouts:	10	(4 games)
Hits allowed:	13	vs UCLA (Feb 14, 2025 at Clearwater, Fla.)
Doubles allowed:	5	vs UCLA (Feb 14, 2025 at Clearwater, Fla.)
Triples allowed:	1	vs Florida State (Feb 08, 2025 at Puerto Vallarta, Mex)
Homers allowed:	3	vs Florida State (Feb 06, 2025 at Puerto Vallarta, MX)
Wild pitches:	2	vs Drake (Mar 02, 2025)
Hit batters:	2	vs Florida State (Feb 08, 2025 at Puerto Vallarta, Mex)

Opponents

Batting

At bats:	30	vs UCLA (Feb 14, 2025 at Clearwater, Fla.)
	30	vs Baylor (Mar 23, 2025)
Runs scored:	9	at Texas Tech (Mar 07, 2025)
Hits:	13	vs UCLA (Feb 14, 2025 at Clearwater, Fla.)
RBI's:	8	at Texas Tech (Mar 07, 2025)
Doubles:	5	vs UCLA (Feb 14, 2025 at Clearwater, Fla.)
Triples:	1	vs Florida State (Feb 08, 2025 at Puerto Vallarta, Mex)
Home runs:	3	vs Florida State (Feb 06, 2025 at Puerto Vallarta, MX)
Total bases:	24	vs UCLA (Feb 14, 2025 at Clearwater, Fla.)
Walks:	7	vs Missouri (Feb 28, 2025 at Wichita, Kan.)
	7	vs Drake (Mar 02, 2025)
Strikeouts:	10	(4 games)
Sac hits:	3	vs Baylor (Mar 22, 2025)
Sac flies:	1	vs Florida State (Feb 06, 2025 at Puerto Vallarta, MX)
	1	vs Florida State (Feb 08, 2025 at Puerto Vallarta, Mex)
	1	vs Texas A&M (Feb 15, 2025 at Clearwater, Fla.)
Stolen bases:	3	at Texas Tech (Mar 07, 2025)
Hit by pitch:	2	vs Florida State (Feb 08, 2025 at Puerto Vallarta, Mex)
Caught stealing:	2	vs Missouri (Feb 28, 2025 at Wichita, Kan.)
Runners LOB:	10	vs Drake (Mar 02, 2025)
Hit into DP:	2	vs Texas A&M (Feb 15, 2025 at Clearwater, Fla.)
	2	vs Auburn (Feb 15, 2025 at Clearwater, Fla.)
	2	vs Baylor (Mar 23, 2025)

Fielding

Putouts:	26	vs Baylor (Mar 23, 2025)
Assists:	15	vs Houston (Mar 16, 2025)
Errors:	3	vs Florida State (Feb 06, 2025 at Puerto Vallarta, MX)
	3	vs Northern Colorado (Feb 07, 2025 at Puerto Vallarta, MX)
Passed balls:	1	(4 games)
DPs turned:	2	vs Texas A&M (Feb 15, 2025 at Clearwater, Fla.)
	2	vs Baylor (Mar 22, 2025)

Pitching

Innings pitched:	8.2	vs Baylor (Mar 23, 2025)
Runs allowed:	11	at Wichita State (Feb 27, 2025)
Earned runs:	11	at Wichita State (Feb 27, 2025)
Walks allowed:	7	vs South Dakota St. (Feb 23, 2025 at Conway, Ark.)
Strikeouts:	9	vs Kentucky (Feb 14, 2025 at Clearwater, Fla.)
Hits allowed:	16	at Wichita State (Feb 27, 2025)
Doubles allowed:	3	vs Florida State (Feb 06, 2025 at Puerto Vallarta, MX)
	3	vs Baylor (Mar 22, 2025)
Triples allowed:	1	(4 games)
Homers allowed:	3	vs Florida State (Feb 06, 2025 at Puerto Vallarta, MX)
	3	vs Drake (Mar 02, 2025)
	3	at North Texas (3/5/2025)
Wild pitches:	4	vs Florida State (Feb 06, 2025 at Puerto Vallarta, MX)
Hit batters:	2	vs UCLA (Feb 14, 2025 at Clearwater, Fla.)
	2	vs South Dakota St. (Feb 23, 2025 at Conway, Ark.)
	2	at Central Arkansas (Feb 24, 2025)



2025 Individual Superlatives

Oklahoma State

Batting

At bats:	5	Godwin, Karli at North Texas (3/5/2025)
Runs scored:	3	(4 games)
Hits:	4	Delgadillo, Megan vs Northern Colorado (Feb 07, 2025 at Puerto Vallarta, MX)
RBI's:	3	(12 games)
Doubles:	2	Hathoot, Rachael vs Florida State (Feb 06, 2025 at Puerto Vallarta, MX)
	2	Edwards, Tallen vs Baylor (Mar 22, 2025)
	2	Davis, Rosie vs Baylor (Mar 23, 2025)
Triples:	1	(4 games)
Home runs:	2	Hasler, Amanda vs South Dakota State (Feb 27, 2025 at Wichita, Kan.)
	2	Godwin, Karli at North Texas (3/5/2025)
Total bases:	9	Godwin, Karli at North Texas (3/5/2025)
Walks:	3	Davis, Rosie at Texas Tech (Mar 09, 2025)
Strikeouts:	2	(10 games)
Sac hits:	1	(14 games)
Sac flies:	1	(7 games)
Stolen bases:	3	Delgadillo, Megan vs Florida State (Feb 06, 2025 at Puerto Vallarta, MX)
	3	Delgadillo, Megan vs Tulsa (Mar 02, 2025)
Hit by pitch:	2	Delgadillo, Megan vs South Dakota St. (Feb 23, 2025 at Conway, Ark.)
Caught stealing:	2	Delgadillo, Megan vs Houston (Mar 16, 2025)
Runners LOB:	3	(12 games)

Fielding

Putouts:	13	Godwin, Karli at Central Arkansas (Feb 24, 2025)
Assists:	6	Edwards, Tallen vs Houston (Mar 16, 2025)
Errors:	2	Davis, Rosie vs Louisiana Tech (Feb 07, 2025 at Puerto Vallarta, Mex)
Passed balls:	1	Hasler, Amanda vs SIUE (Feb 23, 2025 at Conway, Ark.)
	1	Hasler, Amanda at Texas Tech (Mar 09, 2025)

Pitching

Innings pitched:	7.0	Meylan, Ruby vs Nebraska (Feb 28, 2025 at Wichita, Kan.)
	7.0	Meylan, Ruby vs Houston (Mar 16, 2025)
	7.0	Meylan, Ruby vs Baylor (Mar 21, 2025)
Runs allowed:	5	Crandall, RyLee vs Florida State (Feb 08, 2025 at Puerto Vallarta, Mex)
	5	Kutz, Katie at Central Arkansas (Feb 24, 2025)
	5	Kutz, Katie at Texas Tech (Mar 07, 2025)
Earned runs:	4	(6 games)
Walks allowed:	5	Kutz, Katie at North Texas (3/5/2025)
Strikeouts:	10	Meylan, Ruby vs SIUE (Feb 23, 2025 at Conway, Ark.)
	10	Meylan, Ruby vs Houston (Mar 16, 2025)
Hits allowed:	8	Meylan, Ruby vs UCLA (Feb 14, 2025 at Clearwater, Fla.)
Doubles allowed:	4	Crandall, RyLee vs UCLA (Feb 14, 2025 at Clearwater, Fla.)
Triples allowed:	1	Kutz, Katie vs Florida State (Feb 08, 2025 at Puerto Vallarta, Mex)
Homers allowed:	2	Crandall, RyLee vs Florida State (Feb 06, 2025 at Puerto Vallarta, MX)
	2	Meylan, Ruby vs UCLA (Feb 14, 2025 at Clearwater, Fla.)
	2	Crandall, RyLee vs South Dakota St. (Feb 23, 2025 at Conway, Ark.)
Wild pitches:	1	(7 games)
Hit batters:	2	Crandall, RyLee vs Florida State (Feb 08, 2025 at Puerto Vallarta, Mex)

Opponents

Batting

At bats:	4	(22 games)
Runs scored:	2	(10 games)
Hits:	2	(24 games)
RBI's:	4	B Lindemuth at Texas Tech (Mar 07, 2025)
Doubles:	1	(24 games)
Triples:	1	K. Harp vs Florida State (Feb 08, 2025 at Puerto Vallarta, Mex)
Home runs:	2	J. Beachum vs Florida State (Feb 06, 2025 at Puerto Vallarta, MX)
Total bases:	8	J. Beachum vs Florida State (Feb 06, 2025 at Puerto Vallarta, MX)
Walks:	3	Govan vs Baylor (Mar 22, 2025)
Strikeouts:	3	(4 games)
Sac hits:	1	(10 games)
Sac flies:	1	A. Widra vs Florida State (Feb 06, 2025 at Puerto Vallarta, MX)
	1	K. Hartley vs Florida State (Feb 08, 2025 at Puerto Vallarta, Mex)
	1	BARBARA vs Texas A&M (Feb 15, 2025 at Clearwater, Fla.)
Stolen bases:	1	(7 games)
Hit by pitch:	1	(5 games)
Caught stealing:	1	(7 games)
Runners LOB:	4	VESSIER, Aut at Central Arkansas (Feb 24, 2025)
	4	Frankie Rita vs Drake (Mar 02, 2025)

Fielding

Putouts:	12	Moore, A. at North Texas (3/5/2025)
Assists:	7	Mitchell, M vs Houston (Mar 16, 2025)
Errors:	2	A. Potter vs Florida State (Feb 06, 2025 at Puerto Vallarta, MX)
	2	R Jennings at Texas Tech (Mar 09, 2025)
	2	Toven vs Baylor (Mar 23, 2025)
Passed balls:	1	(4 games)

Pitching

Innings pitched:	8.2	Walker vs Baylor (Mar 23, 2025)
Runs allowed:	9	ANDERSON, M. vs SIUE (Feb 23, 2025 at Conway, Ark.)
	9	RUNNER, Bail at Central Arkansas (Feb 24, 2025)
Earned runs:	7	MOORE, M. vs Tulsa (Mar 02, 2025)
Walks allowed:	7	Baker vs South Dakota St. (Feb 23, 2025 at Conway, Ark.)
Strikeouts:	8	Bahl vs Nebraska (Feb 28, 2025 at Wichita, Kan.)
Hits allowed:	11	WILMING, Anna vs Northern Colorado (Feb 07, 2025 at Puerto Vallarta, MX)
Doubles allowed:	3	Ross vs Baylor (Mar 22, 2025)
Triples allowed:	1	(4 games)
Homers allowed:	2	(5 games)
Wild pitches:	3	A. Danley vs Florida State (Feb 06, 2025 at Puerto Vallarta, MX)
Hit batters:	2	Terry vs UCLA (Feb 14, 2025 at Clearwater, Fla.)
	2	RUNNER, Bail at Central Arkansas (Feb 24, 2025)