

In Case of Medical Emergency

Redhawk Center (First Floor)

1. **Emergency Personnel:** any one or combination of the following: a certified athletic trainer, athletic training student assistant, strength & conditioning specialist, or coach on site for all practices, contests, strength training and skills sessions. Team physician, Sports Medicine fellow (as available), certified athletic trainer, student athletic training assistants, and coaches on site for all contests.

2. Emergency Communication:

- Certified athletic trainers will carry a cellular telephone when present at practice and at all competitions.
- Call Campus Public Safety (CPS).

Either:

- Notify staff at the Service Desk in the lobby, or dial 5911 from the fixed campus phone in the lobby.

Or:

- Dial 5911 from fixed campus phone in the Athletic Training Room, near South Court (206-296-5432).

Or:

- Dial 206-296-5911 from cell phone.

Provide your name, call-back number, location, the nature of the emergency, the exact location of the victim, and any other information requested by the dispatcher. Do not hang up until the dispatcher releases the call.

3. **Emergency Equipment:** First aid kit, ice, crutches and splints are available in the athletic training room on the first floor of Redhawk Center. The athletic trainer should communicate with the other medical personnel in attendance to the location of the nearest AED that will be used for the competition.

4. Role of First Responder:

- a. Provide immediate care of the injured or ill person.
- b. Activation of Emergency Medical System (EMS), through Campus Public Safety.
- c. Emergency equipment retrieval
- d. Meet and direct EMS responders to the scene/scene control
 - i. EMS should be met at the main entrance to Redhawk Center on 14th St.
 - ii. Designate an individual to flag down EMS
 - iii. Limit scene to first aid providers and move bystanders away from area

Address

550 14th Avenue

Between East Cherry and Jefferson

Use the 14th Street entrance.

Redhawk Center Map

First Floor Emergency Access

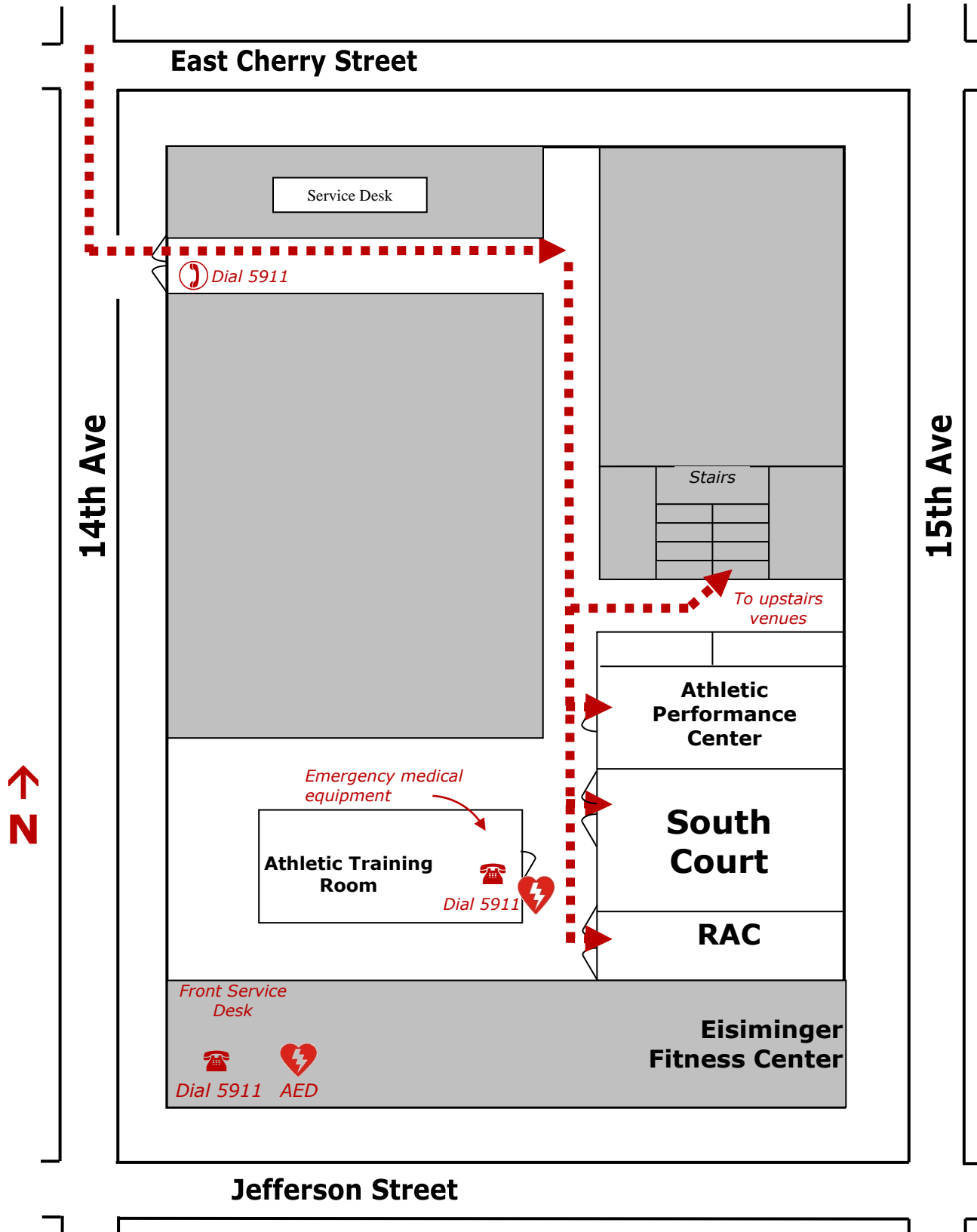

In Case of Medical Emergency

Redhawk Center (Second Floor)

1. **Emergency Personnel:** any one or combination of the following: a certified athletic trainer, athletic training student assistant, strength & conditioning specialist, or coach on site for all practices, contests, strength training and skills sessions. Team physician (as available), certified athletic trainer, student athletic training assistants, and coaches on site for all games.

2. Emergency Communication:

- Certified athletic trainers will carry a cellular telephone when present at practice and at all competitions.
- Call Campus Public Safety (CPS).

Either:

- Dial 5911 from fixed campus phone in the Pool Office, between the East and West pools (206-296-6404).

Or:

- Dial 5911 from the emergency phone at the south corner of the Pool Office, near the East pool.

Or:

- Dial 296-5911 from cell phone.

Provide your name, call-back number, location, the nature of the emergency, the exact location of the victim, and any other information requested by the dispatcher. **Do not hang up until the dispatcher releases the call.**

3. **Emergency Equipment:** For pools: Emergency life-saving equipment, such as life rings, rescue poles, and spine board with neck immobilizer, are kept poolside. First aid kit, ice, crutches and splints are available in the athletic training room on the first floor of Redhawk Center. During events, there may be additional emergency equipment courtside with the athletic trainer. A permanent automated external defibrillator (AED) is located in the hallway across from the pool, near the north stairs in the event that an AED is needed. Other events may have an AED on site for specific competitions. The athletic trainer should communicate with the other medical personnel in attendance to the location of the nearest AED that will be used for the competition.

4. Role of First Responder:

- e. Provide immediate care of the injured or ill person.
- f. Activation of Emergency Medical System (EMS), through Campus Public Safety.
- g. Emergency equipment retrieval
- h. Meet and direct EMS responders to the scene/scene control
 - i. EMS should be met at the main entrance to Redhawk Center on 14th St.
 - ii. Designate an individual to flag down EMS
 - iii. Limit scene to first aid providers and move bystanders away from area

Address

650 14th Avenue

Between 14th Ave and 15th Ave

Use the Cherry St Entrance



Redhawk Center Map

Second Floor Emergency Access

