



UTSA

2015
volleyball

Volleyball Contact: Zena Rex | zena.rex@utsa.edu | (956) 739-4878

2015 Schedule

Overall: 22-8 | Home: 8-2 | Away: 7-5 | Neutral: 7-1 | C-USA: 13-3

Date	Opponent	Location	Time
8/28	Montana State !	Huntsville, Texas	W, 3-0
8/28	Prairie View A&M !	Huntsville, Texas	W, 3-0
8/29	Sam Houston State !	Huntsville, Texas	W, 3-2
8/29	Tulane !	Huntsville, Texas	W, 3-0
9/3	Texas State #	San Marcos, Texas	L, 3-2
9/4	Indiana #	San Marcos, Texas	W, 3-1
9/5	Texas Southern #	San Marcos, Texas	W, 3-0
9/7	#12 Oregon	Convocation Center	W, 3-1
9/10	Santa Clara	Convocation Center	L, 3-1
9/11	#4 Texas \$	Austin, Texas	L, 3-0
9/11	Iona \$	Austin, Texas	W, 3-0
9/18	TCU %	Dallas, Texas	L, 3-1
9/18	Clemson %	Dallas, Texas	W, 3-2
9/19	(RV) SMU %	Dallas, Texas	L, 3-1
9/25	Middle Tennessee *	Convocation Center	W, 3-0
9/27	North Texas *	Convocation Center	W, 3-0
10/2	UAB *	Birmingham, Ala.	W, 3-0
10/9	#23 WKU *	Bowling Green, Ky.	L, 3-1
10/11	UTEP *	El Paso, Texas	W, 3-0
10/15	at Rice *	Houston, Texas	W, 3-2
10/18	Marshall *	Convocation Center	L, 3-1
10/21	Charlotte *	Convocation Center	W, 3-0
10/25	UTEP *	Convocation Center	W, 3-0
10/30	Florida Atlantic *	Boca Raton, Fla.	W, 3-1
11/1	FIU *	Miami, Fla.	W, 3-1
11/4	Rice*	Convocation Center	W, 3-1
11/6	LA Tech *	Convocation Center	W, 3-0
11/8	UAB *	Convocation Center	W, 3-1
11/12	Southern Miss *	Hattiesburg, Miss.	W, 3-2
11/14	North Texas *	Denton, Texas	L, 3-0
11/20	FIU [^]	San Antonio, Texas	12 p.m.

All home matches are played at the Convocation Center and subject to change.

* Denotes C-USA match • ! Bearkats Invitational (Hosted by Sam Houston State)

Delta Zeta Classic (Hosted by Texas State) • \$ Texas Classic (Hosted by Texas)

% SMU Doubletree Invitational (Hosted by SMU)

[^] Conference USA Volleyball Championship (Hosted by UTSA)

This Week

Match #31-33 • Conference USA Volleyball Championship (FIU)

Nov. 20-22 • Convocation Center • San Antonio, Texas

UTSA will meet FIU in the opening match of the Conference USA Volleyball Championship on Friday, Nov. 20, at the Convocation Center.

Host and second seed UTSA will kick off the three-day event at 12 p.m. The Roadrunners posted a 13-3 record in league action and a 22-8 mark overall. UTSA heads into the weekend with a road loss to North Texas, which snapped an eight-match win streak.

Both teams met earlier in the season with UTSA earning a 3-1 road victory in Miami. The Roadrunners held the Panthers to a .020 hitting percentage while Dajana Boskovic and Marijeta Runjic each had 21 and 15 kills respectively. No FIU player reached double-figure kills but were led by Katie Hogan's nine.

UTSA concluded the regular season with the league's third best hitting percentage (.247) and held its opponents a .162 clip (second in C-USA), which is also best for 24th in the NCAA.

Four Roadrunners players represented UTSA on the All-Conference USA Team. Boskovic repeated as a first team selection while Runjic, Kylie Schott and Amanda Gonzales were all second team honorees. Gonzales was also recognized on the all-freshman team.

FIU (15-12) earned the seventh seed with a 9-7 mark in league play. It is the first tournament berth for the Panthers since the 2013 season.

The Panthers head to the tournament riding a two-match win streak to close out the regular season, which snapped a four-match losing skid. FIU leads C-USA at the net averaging 2.51 blocks per set and are led by all-conference selection Jennifer Ene's 98 total blocks.

If the Roadrunners advance, UTSA would take the winner between No. 3 Rice and No. 6 Southern Miss. The Roadrunners faced Rice in a home-and-home series and won both meetings. UTSA faced Southern Miss only once throughout the year and won in a thrilling five-set match.

2015 UTSA Volleyball Roster (Bold denotes probable starter)

No.	Name	Cl.	Pos.	Ht.	Hometown	Notes
1	Morgan Broussard	Sr.	S	5-9	Gering, Neb.	Seen action in 18 sets this season and averaging 5.56 apts
5	Amanda Gonzales	Fr.	S	5-5	New Braunfels, Texas	Named Second Team All-Conference and All-Freshman Team
6	Kasey Kiefer	Jr.	OH	6-0	Tempe, Ariz.	Has 11 matches in double-figure kills, avg. 2.46 kills per set
7	Marijeta Runjic	So.	OH	6-4	Trogir, Croatia	Second Team All-Conference, averaging 2.98 kills per set
8	Laura Cruz	Fr.	DS	5-2	Helotes, Texas	Averaging 1.62 digs per set in 39 sets played
9	Megan Slan	So.	MH	6-0	Leander, Texas	Averaging a team-best 1.03 blocks per set (95), hitting .353
11	Annie Kunes (L)	Sr.	DS	5-6	Fontana, Wis.	Ranks ninth in C-USA only matches with 3.72 digs per set
12	Jordan Kotara	Sr.	MH/OH	6-1	Poth, Texas	Played in 14 matches and averaging 2.03 digs per set
15	Kylie Schott	Sr.	MH	6-1	Cypress, Texas	Leads team with 101 blocks and hitting .351 on the year
16	Shelby Williams	Fr.	DS	5-6	New Braunfels, Texas	Ranks third on the squad with 237 digs for 2.35 per set
17	Dajana Boskovic	Jr.	OH	6-1	Trebinje, B&H	First Team All-Conference, avg. 4.53 kps (ranks 13th in NCAA)
18	Tessa Dahnert	Jr.	MH	6-0	Cedar Park, Texas	Averaging 0.95 blocks per set in 19 matches played
20	Jessica Waldrip	Jr.	S	5-10	New Braunfels, Texas	Averaging 7.11 assists per set w/12 aces, 79 digs, 30 blocks
24	Daniella Villarreal	Jr.	DS	5-5	New Braunfels, Texas	Averaging 2.13 digs per set in 24 matches of action
26	Antonela Jularic	Fr.	OH	6-1	Vrbovec, Croatia	Leads team with 23 service aces and ranks ninth in C-USA



Quick Facts

General Information

Name	The University of Texas at San Antonio
Location	San Antonio, Texas
Founded	1969
Enrollment	28,628 (24,342 undergraduate)
Nickname	Roadrunners
School Colors	Navy Blue, White and Orange
Home Arena	Convocation Center / 2,650
Affiliation	Division I
Conference	Conference USA
President	Dr. Ricardo Romo
Director of Athletics	Lynn Hickey
Athletic Department Phone	210-458-4161

Coaching Staff

Head Coach	Laura Neugebauer-Groff (Texas, '86)
Record at UTSA	255-187 (13 seasons)
Career record	511-249 (21 seasons)
Office Phone	210-458-4196
Assistant Coaches	Pat Stangle (Third season) Danka Danicic (Second season)

Team Information

2014 overall record	20-9
2014 Conference USA record	15-1 (t-1st)
Final ranking	N/A
Letter winners R/L	11/3
Starters R/L	5 +libero/1

Key returners	D. Boskovic, J. Waldrip, A. Kunes, K. Schott
Key Losses	Dempsey Thornton
Key newcomers	Antonela Jularic, Amanda Gonzales

Volleyball History

First year	1983
All-time record	604-495
NCAA Postseason appearances	3 (2000, 2010, 2013)
C-USA regular season titles	2 (2013, 2014)
C-USA tournament titles	1 (2013)
Southland Conference championships	3 (1999 regular season; 2000 and 2010 tournament)

Athletics Communications

Assistant AD/Communications	Kyle Stephens
Email	kyle.stephens@utsa.edu
Associate Director	Brian Hernandez
Email	brian.hernandez@utsa.edu
Assistant Director	Jordan Korphage
Email	jordan.korphage@utsa.edu
Assistant Director (volleyball contact)	Zena Rex
Email	zena.rex@utsa.edu
Cell	(966) 739-4878

Media

WE ARE UTSA | When referencing The University of Texas at San Antonio athletics, please use the acronym UTSA and the nickname Roadrunners. Please refrain from using Texas-San Antonio, UT-San Antonio, UT-SA or any other variation.

Media Coverage | The UTSA Athletics Communication Office assists members of the media with their coverage of all Roadrunners sports by providing player and coach interviews, feature ideas, pregame notes and updated statistics.

Interviews | All interviews with coaches and student-athletes must be arranged at least 24 hours in advance through volleyball contact Zena Rex. Telephone interviews are available to the media on a "call-back" basis at a time that is convenient for the coach or student-athlete. Post-match interviews with coaches and student-athletes will be conducted on the court following a 10-minute cooling off period.

Internet Radio Broadcasts | All of UTSA's home matches are slated to be broadcast live (audio) on goUTSA.com this season. Video streaming (subscription required) will also be available for all home matches.

Last Time Out

DENTON — UTSA closed its regular season slate with a three-set loss (25-22, 25-23, 25-14) at North Texas on Saturday afternoon.

The Roadrunners (22-8, 13-3 C-USA) were held to their lowest hitting percentage of the season, as the Mean Green outfit UTSA .304-.092.

Dajana Boskovic recorded yet another double-double on a team-leading 14 kills and 12 digs. Marijeta Runjic added 10 winners.

Despite a late 4-0 run, UTSA dropped the opening set 25-23 and the Roadrunners then were unable to maintain their lead in the following set.

North Texas (19-12, 11-5 C-USA) managed to work its way back in the second set and tied the score on several occasions. After the final tie was drawn at 22, the Mean Green scored the final three points to close out the stanza.

UTSA never held a lead in the final set after North Texas took an early commanding lead. The Roadrunners were held to a .034 clip, while the Mean Green hit .435.

UTSA will be the No. 2 seed at next weekend's Conference USA Tournament, which will be played at the Convocation Center, and the Roadrunners will open play at noon on Friday, Nov. 20, against seventh-seeded FIU.

National Poll**AVCA Division I Coaches Preseason Poll
(Nov. 16, 2015)**

School	Total Points	'15 Record	'14 Final Rank
1. Southern California (47)	1575	27-1	2
2. Washington (10)	1516	24-2	3
3. Minnesota (7)	1504	23-3	4
4. Penn State	1395	24-3	1
5. Texas	1356	22-2	5
6. Nebraska	1206	22-4	8
7. Stanford	1188	18-6	6
8. Hawaii	1184	23-1	7
9. Kansas	1050	23-2	10
10. Wisconsin	1040	20-6	11
11. UCLA	954	21-5	9
12. BYU	918	23-3	12
13. Colorado State	820	22-3	13
14. Florida	715	20-5	15
15. Purdue	654	20-7	17
16. Ohio State	628	21-7	14
17. Louisville	524	21-5	22
18. Illinois	520	18-9	16
19. Kentucky	326	18-8	18
20. Florida State	292	20-7	20
21. WKU	231	28-3	24
22. North Carolina	212	17-8	25
23. Arizona	177	17-11	19
24. Arizona State	161	19-8	21
25. Texas A&M	118	19-6	NR

Others receiving votes: Colorado 109; SMU 105; Arkansas State 91; Missouri 74; San Diego 49; Michigan 39; Creighton 24; Long Beach State 23

NCAA National Team Rankings - As of Nov. 15

Leader	Statistic	UTSA
Murray St.	Opp hitting percentage	24
Manhattan	Team service aces	48
Syracuse	Team total blocks	50
Towson	Team kills	51
Southern California	Match W-L pct.	52
Florida	Hitting percentage	53
Towson	Team assists	53
Manhattan	Aces per set	62
Rider	Team digs	70
Hawaii	Blocks per set	75
USC Upstate	Digs per set	93
Boise St.	Assists per set	98
Boise St.	Kills per set	99

Roadrunners Trends

At Convocation Center	8-2
On the road	7-5
At a neutral site	7-1
Last 5 matches	4-1
Against ranked opponents	1-2
Longest win streak	8
Longest losing streak	2

Scoreboard

Up 1-0	18-1
Up 2-0	13-0
Up 2-1	10-0
Tied 1-1	9-5
Tied 2-2	4-1
Down 0-1	4-7
Down 0-2	0-3
Down 2-1	0-6

In August	4-0
In September	7-5
In October	6-2
In November	5-1

On Sundays	5-1
On Mondays	1-0
On Tuesdays	0-0
On Wednesdays	2-0
On Thursdays	2-2
On Fridays	9-3
On Saturdays	3-2

UTSA - More kills in match	20-0
Opp. - More kills in match	2-8
Tied	0-0

UTSA - More assists in match	20-1
Opp. - More assists in match	2-7
Tied	0-0

UTSA - More digs in match	17-4
Opp. - More digs in match	4-4
Tied	1-0

UTSA - More aces in match	16-2
Opp. - More aces in match	4-3
Tied	2-3

UTSA - More blocks in match	16-3
Opp. - More blocks in match	5-4
Tied	1-1

Double-Doubles

Boskovic	26 kills, 11 digs at SHSU
	25 kills, 18 digs vs. Texas State
	11 kills, 10 digs vs. Indiana
	21 kills, 16 digs vs. Oregon
	11 kills, 13 digs vs. North Texas
	11 kills, 10 digs at UAB
	15 kills, 13 digs at #23 WKU
	17 kills, 11 digs at UTEP
	19 kills, 17 digs at Rice
	29 kills, 25 digs at Florida Atlantic
	21 kills, 11 digs at FIU
	27 kills, 13 digs vs. Rice
	28 kills, 19 digs at Southern Miss
	14 kills, 12 digs at North Texas
Waldrip	50 assists, 10 digs at SHSU
Jularic	14 kills, 12 digs vs. Clemson
Gonzales	49 assists, 10 digs vs. Clemson
	29 assists, 10 digs vs. SMU
	17 assists, 10 digs vs. North Texas
	37 assists, 12 digs at #23 WKU
	40 assists, 17 digs at Rice
	40 assists, 12 digs vs. Marshall
	41 assists, 10 digs vs. Charlotte
	49 assists, 17 digs at Florida Atlantic
	44 assists, 19 digs at FIU
	52 assists, 14 digs vs. Rice
	47 assists, 10 digs at Southern Miss
Kiefer	11 kills, 10 digs at UTEP
	12 kills, 11 digs vs. Charlotte

Nationally Ranked

Matches thru Nov. 15

Name	Rank	Value
Boskovic (points per set)	12	5.16
Boskovic (kills per set)	13	4.53
Boskovic (points)	36	490.5
Boskovic (total kills)	40	430
Boskovic (attacks per set)	51	11.16
Boskovic (total attacks)	106	1,060
Schott (hitting pct.)	83	.351

NCAA RPI Rankings

Oct. 5 - 97	Nov. 9 - 77
Oct. 11 - 88	Nov. 16 - 73
Oct. 19 - 95	
Oct. 26 - 97	
Nov. 2 - 85	

Court Notes**Roadrunners picked second in CUSA Poll**

UTSA was selected to finish second in the 2015 Conference USA Volleyball Preseason Poll, voted upon the league's coaches, it was announced July 30.

Coming off their second consecutive regular season title and fifth consecutive 20-plus win

season, UTSA was selected behind WKU, who shared the crown with UTSA last fall.

Dajana Boskovic and Jessica Waldrip also make their second appearance on the preseason all-conference team. Both were first team all-conference honorees in 2014 while Waldrip was tabbed the league's setter of the year.

Hot streaks

Combined with the 2013 and 2014 season, UTSA won 22 consecutive regular season Conference USA matches, for the all-time league record. Tulsa held the previous record of 20, set in 2010.



Conference USA Preseason Team and Poll

Name	School	Pos.	Yr.
Katarina Stepanovic	Florida Atlantic	MB	Sr.
Ally Kiekover	Marshall	MB	Jr.
Chelsea Ross	Middle Tennessee	OH	Sr.
Carnae Dillard	North Texas	OH	Sr.
Chelsey Harris	Rice	RS	Jr.
Leah Mikesky	Rice	OH	RJr.
Mary Pursell	Southern Miss	L/DS	Sr.
Dajana Boskovic	UTSA	OH	Jr.
Jessica Waldrip	UTSA	S	Jr.
Alyssa Cavanaugh	WKU	OH	So.
Jessica Lucas	WKU	S	So.
Noelle Langenkamp	WKU	MH	Sr.

C-USA Volleyball Preseason Player of the Year: Carnae Dillard, UNT

2015 Conference USA Volleyball Preseason Poll

1. WKU
2. **UTSA**
3. Rice
4. North Texas
5. Florida Atlantic
6. Southern Miss
7. Marshall
8. Middle Tennessee
9. FIU
10. Charlotte
11. UTEP
12. UAB
13. Louisiana Tech



Stat Leaders

Overall conference individual leaders - As of Nov. 14

Hitting Percentage	No.	Avg./S
6. Megan Slan	(138-37-286)	.353
7. Kylie Schott	(170-37-379)	.351

Kills		
3. Dajana Boskovic	430	4.53

Assists		
6. Amanda Gonzales	631	9.42

Service Aces		
9. Antonela Jularic	23	0.28

Blocks		
6. Megan Slan	95.0 (11-84)	1.03
7. Kylie Schott	101.0 (14-87)	1.01

Points		
2. Dajana Boskovic	490.5 (430K-17SA-76B)	5.16

Conference only leaders - FINAL

Hitting Percentage	No.	Avg./S
10. Dajana Boskovic	(270-74-598)	.328

Kills		
2. Dajana Boskovic	270	4.82

Assists		
4. Amanda Gonzales	534	9.89

Service Aces		
6. Antonela Jularic	15	0.33

Blocks		
5. Megan Slan	59.0 (8-51)	1.09

Digs		
9. Annie Kunes	216	3.72

Points		
2. Dajana Boskovic	313.0 (270K-12SA-53B)	5.59

Standings - Thru regular season

Team	Conference			Overall		
	W	L	Pct.	W	L	Pct.
^WKU	15	1	.938	28	3	.903
^UTSA	13	3	.812	22	8	.733
^Rice	11	5	.688	21	9	.700
^North Texas	11	5	.688	19	12	.613
^Southern Miss	10	6	.625	23	10	.697
^Florida Atlantic	10	6	.625	18	10	.643
^FIU	9	7	.562	15	12	.556
^Marshall	7	9	.438	16	13	.552
Middle Tennessee	6	10	.375	8	22	.267
Charlotte	5	11	.312	8	19	.296
Louisiana Tech	3	13	.188	10	20	.333
UTEP	3	13	.188	9	22	.290
UAB	1	15	.062	9	23	.281

^ qualified for C-USA Tournament

Team Comparison

As of Nov. 14

Leader	Overall Statistic	UTSA
WKU - .294	Hitting percentage	3rd - .247
WKU - .147	Opponent hitting percentage	2nd - .162
Rice - 13.59	Assists	5th - 12.40
Rice - 14.41	Kills	5th - 13.30
FIU - 2.51	Blocks	4th - 2.32
Charlotte - 1.51	Service Aces	2nd - 1.44
UTEP - 16.91	Digs	4th - 15.73

Leader	Conference-only - FINAL Statistic	UTSA
WKU - .315	Hitting percentage	4th - .252
WKU - .146	Opponent hitting percentage	2nd - .160
Rice - 13.82	Assists	4th - 12.97
Rice - 14.68	Kills	4th - 13.93
FIU - 2.54	Blocks	5th - 2.34
UTSA - 1.52	Service Aces	1st
Southern Miss - 16.58	Digs	4th - 15.86

C-USA Players of the Week

Week 1 - Aug. 31

Offensive - Noelle Langenkamp, WKU

Defensive - Kylie Schott, UTSA

Setter - Madison McDaniel, Rice

Freshman - Gabriela Martin, FAU

Week 2 - Sept. 8

Off. - Stephany Purdue, USM; Carnae Dillard, NT

Defensive - Mary Pursell, Southern Miss

Setter - Madison McDaniel, Rice

Freshman - McKay Kyle, Rice

Week 3 - Sept. 14

Offensive - Leah Mikesky, Rice

Defensive - Allie Kellerman, Marshall

Setter - Madison McDaniel, Rice

Freshman - Gabriela Martin, FAU

Week 4 - Sept. 21

Offensive - Carnae Dillard, NT

Defensive - Kimberly Vaio, Rice

Setter - Jessica Lucas, WKU

Freshman - Zahria Ri'chard, UAB

Week 5 - Sept. 28

Offensive - Abreia Epps, Charlotte

Defensive - Portia Okafor, Rice

Setter - Julianna Dole, Rice

Freshman - Rachel Anderson, WKU

Week 6 - Oct. 5

Offensive - Carnae Dillard, NT; Stephany Purdue, USM

Defensive - Mary Pursell, USM

Setter - Jessica Lucas, WKU

Freshman - Julianna Dole, Rice

Week 7 - Oct. 12

Offensive - Chelsea Ross, MT; Carnae Dillard, NT

Defensive - Georgia O'Connell, WKU

Setter - Delaney Taylor, MT

Freshman - Amanda Gonzales, UTSA

Week 8 - Oct. 19

Offensive - Carnae Dillard, NT

Defensive - Allie Kellerman, Marshall

Setter - Jessica Lucas, WKU

Freshman - Sarah Bell, USM

Week 9 - Oct. 26

Offensive - Dajana Boskovic, UTSA

Defensive - Dani Villarreal, UTSA; Sarah Villa, UTEP

Setter - Madison McDaniel, Rice

Freshman - Amanda Gonzales, UTSA

Week 10 - Nov. 2

Offensive - Dajana Boskovic, UTSA

Defensive - Jacqueline Lux, MT

Setter - Madison McDaniel, Rice

Freshman - Amanda Gonzales, UTSA

Week 11 - Nov. 9

Offensive - Dajana Boskovic, UTSA

Defensive - Mary Pursell, Southern Miss

Setter - Lindsey Larson, UTEP

Freshman - Sarah Bell, Southern Miss

Week 12 - Nov. 16

Offensive - Dajana Boskovic, UTSA

Defensive - Holly Milam, North Texas

Setter - Amy Henard, North Texas

Freshman - Amanda Gonzales, UTSA

Scouting the Opponent

FIU • November 20 • 12 p.m.

- All-time record against FIU: 3-0

- Last meeting: Nov. 1, 2015 in Miami, Fla.; W, 3-1 (25-17,25-27,25-9,25-17)

- In the last meeting, UTSA notched a 3-1 win on the road in Miami. UTSA held FIU to a .020 team hitting percentage while Dajana Boskovic and Marijeta Runjic each had 21 and 15 kills respectively. No Panther reached double figures but were led by Katie Hogan's nine kills.

- FIU earned the seventh seed at the Conference USA Volleyball Championship with a 9-7 record in league play (15-12 overall). It is the first tournament berth since the 2013 season.

- The Panthers leads Conference USA at the net averaging 2.51 blocks per set. Leading the way is all-conference selection Jennifer Ene with 98 total blocks (0.98 bps). Gloria Levorin adds another 93 blocks (0.94 bps) and 2.01 kills per set (199).

- FIU is riding a two-match win streak with wins over Louisiana Tech and Charlotte. The pair of wins snapped a four-match losing streak for the Panthers.

Rice • November 21 • 12 p.m. (If team advances)

- All-time record against Rice: 6-16

- Last meeting: Nov. 4, 2015 in San Antonio, Texas; W, 3-1 (27-25,21-25,25-19,25-18)

- UTSA faced Rice in a home-and-home series taking both meetings. Rice earned the No. 3 seed at the tournament and will take on No. 6 Southern Miss. The Owls head to the Alamo City with a 21-9 overall record and 11-5 mark in league action.

- Rice was represented with five Owls on the all-conference team. Madison McDaniel and Leah Mikesky were recognized as first team all-conference selections with Chelsey Harris and Portia Okafor earned second team honors. McKay Kyle was honored on the all-freshman team, only the eighth Owl to earn the honor in school history.

- Rice leads the league in assists and kills averaging 13.59 assists and 14.41 kills per set. The Owls have won a majority of their matches in sweeps going 10-1. On neutral grounds, the Owls are 5-1 but 6-6 on the road.

- The Owls are riding a three-match win streak and are 5-1 in their last six matches. UTSA was Rice's only loss in that span.

Southern Miss • November 21 • 12 p.m. (If team advances)

- All-time record against Southern Miss: 6-0

- Last meeting: Nov. 14, 2015 in Hattiesburg, Miss.; W, 3-2 (25-23,22-25,25-14,19-25,15-11)

- UTSA won its only meeting with Southern Miss in a five-set thriller. The Roadrunners came back to win in the fifth set after battling back most of the match.

- Southern Miss (23-10, 10-6) earned the No. 6 seed at the tournament and will face No. 3 Rice. The two teams met earlier in the year with Rice winning in straight sets.

- The Golden Eagles ended their regular season with a loss to UTSA but went 2-3 in their last five matches. All-conference honoree Stephany Purdue leads the Golden Eagles offense averaging 3.89 kills per set and adds 27 aces, 299 digs and 52 blocks.

- In C-USA only matches, Southern Miss tops all teams averaging 16.58 digs per set. Three Golden Eagles have totaled 200+ digs with Libero of the Year Mary Pursell leading the way with 642 (4.86 per set). Kylie Grandy follows with 342, Sarah Bell with 306 and Stephany Purdue with 299.



Court Notes

We've got the keys

UTSA will return five of its starting six, plus libero, for the 2015 season. Highlighting the returning squad is Conference USA Setter of the Year and All-American Jessica Waldrip and all-conference selections Dajana Boskovic, Annie Kunes and Kylie Schott.

Reigning C-USA Coach of the Year Laura Groff will have one slot to fill with the graduation of outside Dempsey Thornton.

The more the merrier

Head coach Laura Neugebauer-Groff adds four to the 2015 roster - all true freshman. The Roadrunners will welcome Antonela Jularic (OH), Amanda Gonzales (S), Laura Cruz (DS) and Shelby Williams (DS).

Jularic hails from Croatia where she most recently played in the Youth World Championships in Estonia. The 6-1 outside hitter was also a member of the Croatian Youth National and Senior National Teams.

Gonzales, Cruz and Williams all come to UTSA from the San Antonio/New Braunfels area.

Make it 15

The Roadrunners have now opened each of their last 15 campaigns on the road. The last time UTSA opened at home was during the 2000 season when it hosted the UTSA/Hampton Inn Invitational.

Since then, the Roadrunners have headed to Wyoming, Illinois, North Carolina, Kansas, Idaho, Tennessee, Louisiana and have even stayed within the friendly confines of the Lone Star State to kick off their campaigns.

Season openers

In the program's 32 years of existence, the Roadrunners have gone 13-19 in season openers. In the last five seasons, UTSA is 3-2, and in 2014 won the season opener against Tulane at the Texas A&M Invitational in College Station.

Tough competition

The AVCA announced its preseason poll for the 2015 campaign and UTSA will face two opponents ranked in the top-25. Texas checked in at No. 3 and received one first-place vote while Oregon was picked No. 13. The Roadrunners will host the Ducks on Sept. 7 for the home opener.

One at a time

During the 2014 season, UTSA won 15 consecutive matches during the regular season, which was the second longest win streak in program history. The program record of 16 was set in 1999 when the Roadrunners finished 22-7. The streak ended for the Roadrunners on November 13 when they traveled to North Texas and went down in straight sets.

1999 - 16 consecutive wins (22-7)
2014 - 15 consecutive wins (20-9)
2000 - 15 consecutive wins (24-9)
2010, 2011 - 12 consecutive wins

Milestone 500

At the conclusion of the 2014 season, head volleyball coach Laura Neugebauer-Groff wrapped up her 21st season coaching with a 489-241 career record and is 11 wins away from reaching her 500th career win. Fourteen of her 21 seasons coaching have come at UTSA with another eight at Division II St. Mary's.

In 2010, Neugebauer-Groff reached her 400th career win against McNeese State in a 3-2 decision.

Among the best

Head coach Laura Neugebauer-Groff enters her 14th season at the helm of the Roadrunners volleyball program and 22nd overall in 2015. Among all coaches at the Division I level, Neugebauer-Groff is the 26th winningest coach (by wins) with 489 and is the 45th winningest coach (by percentage) with a 67 percent winning percentage.

Program 600

Since its inception in 1983, UTSA has compiled a 582-487 overall record. The Roadrunners are 18 wins away from reaching the program's 600th win. Let the countdown begin!

On the watch

Senior Kylie Schott already ranks in the all-time record books in block assists and total blocks but is nine block solos away from cracking into the top-10. Schott has totaled 41 block solos through three seasons.

Reaching new heights

The Roadrunners set a program record on Aug. 28 when they swept Prairie View A&M at the Bearkats Invitational. UTSA hit a whopping .573 which surpassed the previous mark of .536 set on Sept. 19, 2013 against Mississippi Valley

State. Seven Roadrunners hit above .500.

Trio standouts at Bearkats Invite

UTSA captured its first tournament title since the 2013 season (Hilton Mavericks Classic) at the 27th Bearkats Invitational hosted by Sam Houston State. Kylie Schott was tabbed the MVP while Jessica Waldrip and Dajana Boskovic were named to the all-tourney team.

Schott tabbed DPOW

Kylie Schott hit .532 (28-3-47) over the weekend at the Bearkats Invitational and was recognized as the tournament most valuable player. Schott in turn was recognized as the league's first defensive player of the week.

She tallied 11 kills with six blocks against Sam Houston and helped lead the team to a 3-2 win over the Bearkats, their first since 2013 snapping a 16-home match win streak.

Power 5, power down

UTSA squared off with Big Ten Indiana for the first time in school annals at the Delta Zeta Classic and notched a 3-1 victory over the Hoosiers. The win marked a program first for a win over a Big Ten school.

Duo recognized on all-tournament team

After leading the Roadrunners to a 2-1 weekend, Dajana Boskovic and Marijeta Runjic led UTSA to a second-place finish at the DZ Classic and earned a spot on the all-tournament team. Boskovic notched double figure kills in all three matches, including a season-best of 25 against Texas State.

Going down in history

Three days after posting a first-ever win over a Big Ten opponent, UTSA upset No. 12 Oregon, 3-1, at the Convocation Center in front of the program's sixth-best crowd (1,051).

The Roadrunners dropped the first set 25-19, but bounced back winning the last three sets. Dajana Boskovic led the team with 21 kills and 16 digs for her fourth double-double of the season.

On the way to the top

After the second-best start in program history, the Roadrunners have added three more accomplishments to the 2015 season. UTSA has now earned wins against three Power 5 programs.

Convocation Center



- Built in 1975, the Convocation Center features a permanent maple hardwood court that measures 17,900 square feet and seating that accommodates 4,080 spectators.
- The "Convo" hosted the 1993 United States Olympic Festival Volleyball Tournament, 1998 NORCECA World Volleyball Championships, 2002 WBCA All-Star Game and 2004 Nike Hoops Summit.
- It has been the home of UTSA's volleyball team since 1989.
- Nine of the top 10 crowds in program history have come during the 12-year Laura Neugebauer-Groff era.

Top-10 Crowds

1.	1,612	vs. Texas State	Nov. 10, 2011	6.	1,051	vs. #12 Oregon	Sept. 7, 2015
2.	1,537	vs. McNeese State	Oct. 14, 2009	7.	987	vs. Baylor	Sept. 20, 2014
3.	1,330	vs. Texas State	Nov. 12, 2009	8.	923	vs. Rice	Aug. 28, 2013
4.	1,150	vs. Florida	Nov. 13, 1999	9.	918	vs. Rice	Oct. 20, 2014
5.	1,105	vs. Tulsa	Nov. 17, 2013	10.	863	vs. Texas State	Nov. 22, 2003

The first came against Indiana at the Delta Zeta Classic and was followed by an upset over then-No. 12 Oregon at the Convocation Center. The final came this past weekend at the SMU Doubletree Invitational when the Roadrunners defeated Clemson (ACC) in five sets.

It's flu season

Tuesday's Conference USA opener against Rice (Sept. 22) was rescheduled due to Rice's team coming down with a stomach virus. A date has yet to be determined for a make up date.

Milestone 500

Head coach Laura Neugebauer-Groff reached yet another milestone on Sunday, Sept. 27, when she led her team to a sweep of North Texas. Neugebauer-Groff is now 500-246 for her career.

Prior to taking over the reigns at UTSA, Neugebauer-Groff was the head coach at Division II St. Mary's.

Schedule changes

Due to Rice's volleyball team coming down with a stomach virus for the Sept. 22 match, the entire home and home series was rescheduled.

The series will open in Houston on Oct. 15 with a 4 p.m. start time and the following match will take place on Nov. 4 at 6 p.m. in San Antonio.



UTSA will be the host site for the 2015 Conference USA Volleyball Championships set for November 20-22.

The eight-team, single elimination tournament will be held at the Convocation Center Friday through Sunday. Western Kentucky won the tournament crown in 2014 after earning a share of the regular season title with the Roadrunners.

The 2015 edition of the event will mark the first time UTSA will play host to a Conference USA championship in any sport.

The last time UTSA hosted a conference tournament was back in 2012 in the Roadrunners first and only season in the Western Athletic Conference.



2015 VOLLEYBALL CHAMPIONSHIP BRACKET

#CUSAVB #CUSACHAMP

EVENT INFO
November 20-22
San Antonio, Texas
Hosted by UTSA

Quarterfinals
Friday, Nov. 20

Semifinals
Saturday, Nov. 21

Championship Match
Sunday, Nov. 22

(2) UTSA

Match 1 - 12 p.m.
C-USA Digital Network

(7) FIU

(3) Rice

Match 2 - 2 p.m.
C-USA Digital Network

(6) Southern Miss

(1) WKU

Match 3 - 5 p.m.
C-USA Digital Network

(8) Marshall

(4) North Texas

Match 4 - 7 p.m.
C-USA Digital Network

(5) Florida Atlantic

Match 5 - 12 p.m.
C-USA Digital Network

Match 6 - 2:30 p.m.
C-USA Digital Network

Match 7 - 3:00 p.m.
TV: FOX Sports

Champion

All times Central
Subject to Change

Dig Pink match Oct. 25

UTSA will be hosting its annual Dig Pink match on Oct. 25 when the team welcomes UTEP. Each year, money is raised and all donations go to cancer research across the country.

Let the countdown begin

Junior Dajana Boskovic is 35 kills away from reaching her 1,000th kill at UTSA. She reached double figures this past weekend at WKU and UTEP as has posted double digits 13 times this season. As of Oct.12, Boskovic has 965 career kills.

UPDATE: After the Rice and Marshall matches, Boskovic is now 11 kills away from reaching 1,000.

Gonzales tabbed C-USA Freshman of the Week

Gonzales helped UTSA to a split weekend against then-No. 23 WKU and UTEP en route to being named the league's freshman of the week.

The New Braunfels native averaged 8.14 assists per set and collected her fourth double-double of the year with 37 assists and 12 digs against WKU.

Boskovic reaches 1,000th career kill

In the third set of the Roadrunners contest against Charlotte, Dajana Boskovic registered her 1,000th career kill to put UTSA up 16-13. She finished the night with 12 kills and .524 hitting percentage. The junior outside will head into Sunday's match with 1,001 kills.

Trio earn weekly C-USA honors

After leading the Roadrunners to a 2-0 week which moved UTSA to second in the league standings, juniors Dajana Boskovic and Daniella Villarreal, and freshman Amanda Gonzales were recognized by the league office with its weekly honors.

Boskovic was named offensive player of the week. She averaged 4.17 kills per set, to go with 2.00 digs, 0.83 blocks and 0.67 aces per frame. Boskovic started the week with 12 kills against Charlotte and record her 1,000th career kill in the final set to lead UTSA to a sweep of the 49ers. She then followed that performance with 13 kills and a career-best three aces against UTEP.

Daniella Villarreal was named co-defensive player of the week as she totaled 41 digs, averaging 6.83 per set. Villarreal set a season-best of 16 against Charlotte and then shattered that with a career-best 25 against the Miners.

Setter Amanda Gonzales picked up her second freshman of the week honor as she registered 85 of the team's 88 assists and averaged 14.17 per frame. She has recorded 40-plus assists through four straight matches and notched her seventh double-double versus Charlotte with 41 assists and 10 digs.

UTSA captures 600th all-time program win

On November 1, in a 3-1 victory over FIU, the UTSA volleyball team captured the program's 600th all-time win and was the 18th win of the season. It marked the third milestone reached by the team with head coach Laura Neugebauer-Groff notching her 500th career win and Dajana Boskovic recording her 1,000th career kill.

Boskovic, Gonzales repeat as C-USA POW

With another perfect week in the books, UTSA held onto its second place spot in the standings as Dajana Boskovic and Amanda Gonzales repeated as offensive and freshman of the week, respectively.

Boskovic registered a career high 29 kills in a four-set win over Florida Atlantic and then followed with 21 winners against FIU. She also had double-doubles in each of the matches to bring her season total to 11.

Gonzales continues with her impressive freshman campaign as she's now recorded six consecutive matches of 40-plus assists. She matched a season-best of 49 against FAU and averaged 11.62 assists per set.

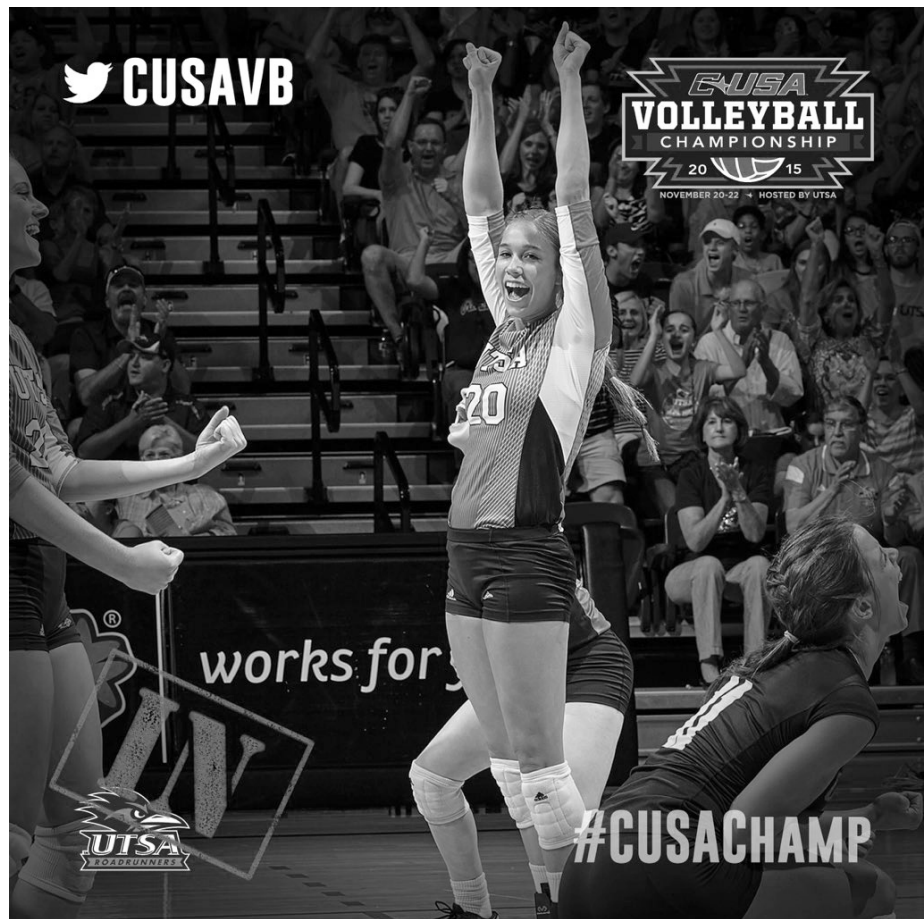
**UTSA punches ticket to Conference USA Volleyball Tournament**

As the host of the 2015 Conference USA Volleyball Tournament, UTSA punched its ticket on Wednesday with a 3-1 victory over Rice at the Convocation Center. It was the second time Rice and the Roadrunners squared off in 2015 with UTSA taking both meetings. Only six spots remain with nationally ranked WKU leading the pack with an 11-1 C-USA record.

Make it six in a row!

UTSA swept Louisiana Tech on Nov. 6 to pick up the team's 20th win of the year. It now marks the sixth consecutive season that head volleyball coach Laura Neugebauer-Groff has led her squad to 20-plus wins. This is Neugebauer-Groff's second milestone of the year as she earned her 500th career win earlier in the season.

Boskovic picks up third straight C-USA Offensive POW nod

Boskovic led UTSA to another perfect week and helped the Roadrunners secure a spot at the Conference USA Volleyball Championship for her third straight offensive player of the week nod. She totaled 64 kills over three matches for a 5.82 average. Boskovic also added two more matches of 20-plus kills to move her season total to seven and registered a double-double against Rice (27 kills, 13 digs) to bring her total to a team-leading 12.

After Friday's stellar performance, she followed with 14 kills against Louisiana Tech and another 23 against UAB. She closed out the week hitting .333 with 2.45 digs and 1.09 blocks per frame.

UTSA to face FIU on opening day of Conference USA Tournament

UTSA clinched the second seed at the Conference USA Volleyball Championship and will face FIU at 12 p.m. in the first match of the day. No. 22 WKU was crowned the regular season champion and earned the top seed of the tournament and will take on Marshall at 5 p.m.

Rice earned the third seed and will face No. 6 Southern Miss while North Texas earned the fourth seed and will square off with No. 5 Florida Atlantic at 7 p.m.



Court Notes

Boskovic, Gonzales collect final POW

Dajana Boskovic and Amanda Gonzales helped UTSA to a split week to conclude the regular season and were named the league's final offensive and freshman of the week, respectively.

Boskovic earns her fourth consecutive award after averaging 5.25 kills per set and hitting a .315 clip for the week. She opened the week with 28 kills (eighth 20-plus kill match) and 19 digs against Southern Miss. Boskovic also notched a .358 hitting percentage and five blocks at the net.

In the regular season finale, she totaled 14 kills and added 12 digs for her team-leading 14th double-double.

Gonzales picked up her fourth overall award. The New Braunfels native collected her ninth match of 40-plus assists with 47 against USM in a five-set victory with 10 digs.

She then recorded 24 assists against North Texas to close out the week averaging 10.14 assists per set.

Sweet home Convocation Center

In the past six years when UTSA has posted 20-plus win seasons, the Roadrunners have combined for a 60-13 record at the Convocation Center.

In 2012, when the Roadrunners last hosted the WAC Tournament, UTSA was bounced on the second day with a 3-2 loss to Idaho.

Four Birds earn all-conference honors

Dajana Boskovic, Kylie Schott, Amanda Gonzales and Marijeta Runjic represented UTSA on the all-conference teams announced just days before the conference tournament.

Boskovic, Schott and Runjic make their second straight appearance on an all-conference team. Boskovic was recognized as a first team selection with Schott and Runjic earning second team honors. Gonzales (second team) was the only freshman on any team to be recognized and was also a selection on the all-freshman team.

Boskovic and Gonzales have been on fire the past month of league play as they each were award offensive and freshman of the week four times.

Postseason records

In Neugebauer-Groff's 14 seasons at UTSA, she has taken her teams to 12 conference tournaments and a pair of NCAA Tournament appearances. In that span, she's compiled a 13-12 record and in the last six years has gone 10-5.

Schott tabbed all-academic

Schott was one of 12 student-athletes in Conference USA to be recognized on the all-academic team.

Schott, a history major, has helped UTSA earn the second seed at the C-USA Volleyball Championship with a 13-3 in league action. The Cypress native has been the Roadrunners' top hitter throughout the season with a .351 clip and leads the squad with 101 blocks (1.01 bps).

INDIVIDUAL RECORDS**KILLS**

Match: 40 - Tamara Luckemeyer vs. UT Arlington (Oct. 27, 1998)
 3 sets: 26 - Two players (last on Nov. 9, 2004)
 4 sets: 35 - Tamara Luckemeyer vs. Texas State (Oct. 23, 1998)
 5 sets: 40 - Tamara Luckemeyer vs. UT Arlington (Oct. 27, 1998)
 Season: 653 - McKenzie Adams (2013)
 Career: 2,034 - Tamara Luckemeyer (1996-2000)

ATTACK ATTEMPTS

Match: 81 - McKenzie Adams (Oct. 18, 2013)
 3 sets: 59 - Tamara Luckemeyer vs. McNeese State (Oct. 22, 1999)
 4 sets: 74 - Stacy Schmidt at Stephen F. Austin (Sept. 15, 2000)
 5 sets: 81 - McKenzie Adams (Oct. 18, 2013)
 Season: 1,575 - McKenzie Adams (2013)
 Career: 5,159 - Meagan Daniel (2003-06)

ATTACK PERCENTAGE

Match (20 att.): .762 - McKenzie Adams at McNeese State (Oct. 8, 2011)
 Season (100 att.): .385 - Kylie Schott (2014)
 Career (1500 att.): .383 - Leslie Dodson (1989-92)

ASSISTS

Match: 88 - Natasha Biggers vs. UT Arlington (Oct. 27, 1998)
 3 sets: 64 - Natasha Biggers vs. McNeese State (Oct. 22, 1999)
 4 sets: 78 - Natasha Biggers at Lamar (Sept. 29, 2000)
 5 sets: 88 - Natasha Biggers vs. UT Arlington (Oct. 27, 1998)
 Season: 1,597 - Natasha Biggers (2000)
 Career: 5,440 - Natasha Biggers (1997-2000)

SERVICE ACES

Match: 8 - Tamin Uthoff vs. Texas-Pan American (Sept. 29, 1989)
 3 sets: 6 - Two players (last on Sept. 10, 1995)
 4 sets: 8 - Tamin Uthoff vs. Texas-Pan American (Sept. 29, 1989)
 5 sets: 7 - Cristela Perez vs. McNeese State (Nov. 21, 1996)
 Season: 84 - Tamin Uthoff (1990)
 Career: 227 - Tamin Uthoff (1987-90)

DIGS

Match: 42 - Erin McMillan vs. Texas State (Nov. 9, 2006)
 3 sets: 29 - Audrey Hiser vs. UT Arlington (Oct. 13, 2007)
 4 sets: 34 - Three players (last on Nov. 16, 2007)
 5 sets: 42 - Erin McMillan vs. Texas State (Nov. 9, 2006)
 Season: 734 - Erin McMillan (2006)
 Career: 2,280 - Kelsey Jewasko (2008-11)

BLOCK SOLOS

Match: 6 - Victoria Prior at Prairie View A&M (Sept. 14, 2007)
 Season: 63 - Carla Dewey (1995)
 Career: 198 - Carla Dewey (1993-96)

BLOCK ASSISTS

Match: 11 - Two players (last on Oct. 9, 1999)
 Season: 132 - Carla Dewey (1995)
 Career: 402 - Carla Dewey (1993-96)

TOTAL BLOCKS

Match: 13 - Nicole Camp at Stephen F. Austin (Oct. 9, 1999)
 3 sets: 9 - Three players (last on Oct. 1, 2011)
 4 sets: 13 - Nicole Camp at Stephen F. Austin (Oct. 9, 1999)
 5 sets: 12 - Two players (last on Oct. 11, 1996)
 Season: 195 - Carla Dewey (1995)
 Career: 600 - Carla Dewey (1993-96)

TEAM RECORDS**KILLS**

Match: 103 vs. UT Arlington (Oct. 27, 1998)
 3 sets: 72 vs. McNeese State (Oct. 9, 1998)
 4 sets: 96 vs. Texas State (Nov. 10, 1998)
 5 sets: 103 vs. UT Arlington (Oct. 27, 1998)
 Season: 2,005 (2000)

ATTACK ATTEMPTS

Match: 268 vs. UT Arlington (Oct. 27, 1998)
 3 sets: 187 vs. McNeese State (Oct. 22, 1999)
 4 sets: 256 vs. Texas State (Nov. 10, 1998)
 5 sets: 268 vs. UT Arlington (Oct. 27, 1998)
 Season: 5,624 (2006)

ATTACK PERCENTAGE

Match: .573 vs. Prairie View A&M (Aug. 28, 2015)
 Season: .267 (1999)

ASSISTS

Match: 93 vs. McNeese State (Oct. 28, 2005)
 3 sets: 65 vs. UT Arlington (Nov. 9, 2004)
 4 sets: 86 at Stephen F. Austin (Sept. 16, 2000)
 5 sets: 93 vs. McNeese State (Oct. 28, 2005)
 Season: 1,819 (2006)

SERVICE ACES

Match: 19 vs. Texas Southern (Sept. 30, 1995)
 3 sets: 12 at Louisiana-Monroe (Nov. 9, 2001)
 4 sets: 19 vs. Texas Southern (Sept. 30, 1995)
 5 sets: 15 vs. McNeese State (Nov. 21, 1996)
 Season: 285 (1990)

DIGS

Match: 136 at Southeastern Louisiana (Nov. 2, 2001)
 3 sets: 89 vs. McNeese State (Oct. 22, 1999)
 4 sets: 131 vs. Texas State (Nov. 10, 1998)
 5 sets: 136 at Southeastern Louisiana (Nov. 2, 2001)
 Season: 2,638 (1990)

BLOCK SOLOS

Match: 15 at Northwestern State (Oct. 11, 2002)
 Season: 138 (1995)

BLOCK ASSISTS

Match: 34 vs. Sam Houston State (Sept. 23, 2006)
 Season: 482 (2013)

TOTAL BLOCKS

Match: 27 at Texas-Pan American (Oct. 30, 1991)
 3 sets: 16.5 vs. Texas A&M-Corpus Christi (Sept. 23, 2004)
 4 sets: 27 at Texas-Pan American (Oct. 30, 1991)
 5 sets: 20 vs. UT Arlington (Oct. 27, 1998)
 Season: 355 (1995)



CAREER RECORDS

KILLS

1.	Tamara Luckemeyer, 1996-2000	2,034
2.	Meagan Daniel, 2003-06	1,808
3.	Stacy Schmidt, 1998-2001	1,779
4.	Kendra Rowland, 2007-10	1,625
5.	Leslie Dodson, 1989-92	1,612
6.	Connie Picard, 2003-06	1,396
7.	Heather Turner, 1994-97	1,391
8.	McKenzie Adams, 2011-13	1,382
9.	Brittany Hildebrand, 2003-06	1,342
10.	Whitney Walls, 2009-12	1,236

KILLS PER SET

1.	Tamara Luckemeyer, 1996-00	4.60
2.	McKenzie Adams, 2011-13	4.44
3.	Stacy Schmidt, 1998-2001	4.09
4.	Meagan Daniel, 2003-06	3.99
5.	Charlsie Heifrin, 2000-02	3.38
6.	Kendra Rowland, 2007-10	3.37
7.	Victoria Prior, 2005-07	3.26
8.	Leslie Dodson, 1989-92	3.20
9.	Connie Picard, 2003-06	3.05
10.	Brittany Hildebrand, 2003-06	3.02

ATTACK ATTEMPTS

1.	Meagan Daniel, 2003-06	5,159
2.	Kendra Rowland, 2007-10	4,963
3.	Stacy Schmidt, 1998-2001	4,914
4.	Tamara Luckemeyer, 1996-2000	4,803
5.	Heather Turner, 1994-97	4,167
6.	Brittany Hildebrand, 2003-06	3,750
7.	Dempsey Thornton, 2011-14	3,676
8.	Cristela Perez, 1993-96	3,468
9.	McKenzie Adams, 2011-13	3,391
10.	Connie Picard, 2003-06	3,240

ATTACK PERCENTAGE (MIN. 1,500 ATTEMPTS)

1.	Leslie Dodson, 1989-92	.383
2.	Brittney Malloy, 2009-12	.295
2.	Charlsie Heifrin, 2000-02	.290
3.	Connie Picard, 2003-06	.285
4.	Whitney Walls, 2009-12	.276
	Victoria Prior, 2005-07	.276
6.	Carla Dewey, 1993-96	.272
7.	McKenzie Adams, 2011-13	.262
8.	Stacy Schmidt, 1998-2001	.259
9.	Katy Risinger, 1997-2000	.237
10.	Jennifer Sharp, 1991-94	.232
10.	Natasha Biggers, 1997-2000	.232

ASSISTS

1.	Natasha Biggers, 1997-2000	5,440
2.	DeeDee Strickland, 2003-06	5,407
3.	Deanna Bower, 1991-94	3,761
4.	Tamin Uthoff, 1987-90	3,269
5.	Tobi Irish, 1994-97	2,760
6.	Kelsey Schwirtlich, 2008-11	2,523
7.	Jessica Waldrip, 2013-Present	2,408
8.	Amber Brooks, 2008-09	1,915
9.	Brandy Huskey, 2012-13	1,746
10.	Rebecca Hrapmann, 2005-08	1,350

SERVICE ACES

1.	Tamin Uthoff, 1987-90	227
2.	Natasha Biggers, 1997-2000	159
3.	Meagan Daniel, 2003-06	144
4.	Cristela Perez, 1993-96	122
	Amber Soletti, 1994-96	122
6.	Leslie Dodson, 1989-92	118
	Jennifer Sharp, 1991-94	118
8.	Katy Risinger, 1997-2000	115
9.	Deanna Bower, 1991-94	111
10.	Heather Turner, 1994-97	107

DIGS

1.	Kelsey Jewasko, 2008-11	2,280
2.	Erin McMillan, 2003-06	2,279
3.	Shalynn McCoy, 1986-89	2,009
4.	Annie Kunes, 2012-Present	1,927
5.	Stacy Schmidt, 1998-2001	1,839
6.	Tamara Luckemeyer, 1996-2000	1,549
7.	Meagan Daniel, 2003-06	1,433
8.	Kendra Rowland, 2007-10	1,395
9.	Audrey Hiser, 2005-08	1,359
10.	Heather Turner, 1994-97	1,356

BLOCK SOLOS

1.	Carla Dewey, 1993-96	198
2.	Connie Picard, 2003-06	94
3.	Jennifer Sharp, 1991-94	84
4.	Charlsie Heifrin, 2000-02	83
5.	Kelly Paegle, 1990-92	79
6.	Teri Fry, 2000-03	62
7.	Briana Mason, 2007-10	61
8.	Victoria Prior, 2005-07	58
9.	Kylie Schott, 2012-Present	55
10.	McKenzie Adams, 2011-13	50
	Brittney Malloy, 2009-12	50

BLOCK ASSISTS

1.	Carla Dewey, 1993-96	402
2.	Kylie Schott, 2012-Present	371
3.	Connie Picard, 2003-06	363
4.	Brittney Malloy, 2009-12	349
5.	Whitney Walls, 2009-11	279
6.	Charlsie Heifrin, 2000-02	236
7.	Briana Mason, 2007-10	225
8.	Jennifer Sharp, 1991-94	221
9.	Marcia Lyssy, 1996-97	216
10.	McKenzie Adams, 2011-13	210

TOTAL BLOCKS

1.	Carla Dewey, 1993-96	600
2.	Connie Picard, 2003-06	457
3.	Kylie Schott, 2012-Present	426
4.	Brittney Malloy, 2009-11	399
5.	Kelly Paegle, 1989-92	344
6.	Charlsie Heifrin, 2000-02	319
7.	Jennifer Sharp, 1991-94	305
8.	Whitney Walls, 2009-12	294
9.	Briana Mason, 2007-10	286
10.	McKenzie Adams, 2011-13	260

#1 Morgan Broussard • 5-9 • S • Sr. • Gering, Neb.

2015 Season Notes

Career hitting pct. - 1.000 (6x) last at Middle Tennessee (10/3/14)

2015 Season Highs

Kills 2 vs. Texas Southern (9/5/15)
 Total Attacks 4 vs. Texas Southern (9/5/15)
 Assists 27 vs. UAB (11/8/15)
 Service Aces 2 vs. Louisiana Tech (11/6/15)
 Digs 7 vs. UAB (11/8/15)
 Total Blocks 2 vs. Prairie View A&M (8/28/15)
 Hitting Pct. .000 (2-2-4) vs. Texas Southern (9/5/15)

Career Highs

Kills **2 (3x) last vs. Texas Southern (9/5/15)**
 Total Attacks 5 vs. McCook C.C. (9/24/13)
 Assists 41 vs. Trinidad State Junior College (10/13/12)
 Service Aces 4 vs. McCook C.C. (10/16/12)
 Digs 14 vs. Marquette (9/13/14)
 Total Blocks 5 vs. Green Bay (9/12/14)

#6 Kasey Kiefer • 6-0 • OH • Jr. • Tempe, Ariz.

2015 Season Notes

Career hitting pct. - 1.000 (1-0-1) vs. Tulane (11/24/13)

2015 Season Highs

Kills 18 (2x) last vs. Clemson (9/18/15)
 Total Attacks 48 vs. Clemson (9/18/15)
 Assists 1 (4x) last vs. Rice (11/4/15)
 Service Aces 2 vs. Charlotte (10/21/15)
 Digs 11 vs. Charlotte (10/21/15)
 Total Blocks 3 (3x) last vs. TCU (9/18/15)
 Hitting Pct. .600 (6-0-10) vs. Prairie View A&M (8/28/15)

Career Highs

Kills **18 (2x) last vs. Clemson (9/18/15)**
 Total Attacks **38 (2x) last vs. TCU (9/18/15)**
 Assists 2 vs. San Diego State (8/31/13)
 Service Aces **2 (3x) last vs. Charlotte (10/21/15)**
 Digs 11 (2x) last vs. Charlotte (10/21/15)
 Total Blocks **3 (4x) last vs. TCU (9/18/15)**

#8 Laura Cruz • 5-2 • DS • Fr. • Helotes, Texas

2015 Season Notes

2015 Season Highs

Kills
 Total Attacks
 Assists 1 (2x) last at #4 Texas (9/11/15)
 Service Aces 2 vs. Indiana (9/4/15)
 Digs 17 at Texas State (9/3/15)
 Total Blocks
 Hitting Pct.

Career Highs

Kills
 Total Attacks
 Assists
 Service Aces
 Digs
 Total Blocks

#5 Amanda Gonzales • 5-5 • S • Fr. • New Braunfels, Texas

2015 Season Notes

- Debuted college career against TCU (Sept. 18)
 - Has registered 40-plus assists through seven straight matches

2015 Season Highs

Kills 3 at Rice (10/15/15)
 Total Attacks 4 (3x) last at North Texas (11/14/15)
 Assists 52 vs. Rice (11/4/15)
 Service Aces 3 (2x) last vs. UTEP (10/25/15)
 Digs 19 at FIU (11/1/15)
 Total Blocks 2 (4x) last at Florida Atlantic (10/30/15)
 Hitting Pct. 1.000 (1-0-1)(4x) last vs. Marshall (10/18/15)

Career Highs

Kills
 Total Attacks
 Assists
 Service Aces
 Digs
 Total Blocks

#7 Marijeta Runjic • 6-4 • OH • So. • Trogir, Croatia

2015 Season Notes

Career hitting pct. - .900 (9-0-10) vs. Prairie View A&M (8/28/15)

2015 Season Highs

Kills 19 at SMU (9/19/15)
 Total Attacks 43 at Florida Atlantic (10/30/15)
 Assists 1 (3x) last at SMU (9/19/15)
 Service Aces 5 vs. Iona (9/11/15)
 Digs 7 vs. Clemson (9/18/15)
 Total Blocks 6 (2x) last vs. Clemson (9/18/15)
 Hitting Pct. .900 (9-0-10) vs. Prairie View A&M (8/28/15)

Career Highs

Kills 24 at Texas A&M (8/30/14)
 Total Attacks 60 at Texas A&M (8/30/14)
 Assists 2 vs. James Madison (9/13/14)
 Service Aces **5 vs. Iona (9/11/15)**
 Digs 16 at Texas A&M (8/30/14)
 Total Blocks **6 (2x) last vs. Clemson (9/18/15)**

#9 Megan Slan • 6-0 • MH • So. • Leander, Texas

2015 Season Notes

Career hitting pct. - .900 (9-0-10) vs. Montana State (8/28/15)

2015 Season Highs

Kills 13 vs. Rice (11/4/15)
 Total Attacks 21 vs. Rice (11/4/15)
 Assists 1 (4x) last at UTEP (10/11/15)
 Service Aces 1 vs. Prairie View A&M (8/28/15)
 Digs 2 (3x) last vs. Rice (11/4/15)
 Total Blocks 10 at Rice (10/15/15)
 Hitting Pct. .900 (9-0-10) vs. Montana State (8/28/15)

Career Highs

Kills **13 vs. Rice (11/4/15)**
 Total Attacks **21 vs. Rice (11/4/15)**
 Assists **1 (6x) last at UTEP (10/11/15)**
 Service Aces **1 vs. Prairie View A&M (8/28/15)**
 Digs **2 (4x) last vs. Rice (11/4/15)**
 Total Blocks **10 at Rice (10/15/15)**



#11 Annie Kunes • 5-6 • DS • Sr. • Fontana, Wis.**2015 Season Notes**

Career hitting pct. - 1.000 (3x) last vs. Texas A&M (12/5/13)

2015 Season Highs

Kills	1 (2x) last at North Texas (11/14/15)
Total Attacks	4 at North Texas (11/14/15)
Assists	8 at FIU (11/1/15)
Service Aces	3 vs. Iona (9/11/15)
Digs	27 at Sam Houston State (8/29/15)
Total Blocks	
Hitting Pct.	.500 (1-0-2) vs. Iona (9/11/15)

Career Highs

Kills	1 (6x) last at North Texas (11/14/15)
Total Attacks	4 at North Texas (11/14/15)
Assists	8 (3x) last at FIU (11/1/15)
Service Aces	4 vs. Seattle (9/27/12)
Digs	39 at Texas A&M (8/30/14)
Total Blocks	

#15 Kylie Schott • 6-1 • MH • Sr. • Cypress, Texas**2015 Season Notes**

Career hitting pct. - .833 (5-0-6) at UAB (10/2/15)

2015 Season Highs

Kills	13 at Rice (10/15/15)
Total Attacks	24 at Rice (10/15/15)
Assists	2 vs. #12 Oregon (9/7/15)
Service Aces	2 at Southern Miss (11/12/15)
Digs	5 at Southern Miss (11/12/15)
Total Blocks	7 at Florida Atlantic (10/30/15)
Hitting Pct.	.833 (5-0-6) at UAB (10/2/15)

Career Highs

Kills	13 at Rice (10/15/15)
Total Attacks	26 vs. Texas A&M (8/30/14)
Assists	2 (3x) last vs. #12 Oregon (9/7/15)
Service Aces	2 (9x) last at Southern Miss (11/12/15)
Digs	7 at UAB (10/12/14)
Total Blocks	10 vs. Loyola Marymount (9/6/13)

#17 Dajana Boskovic • 6-1 • OH • Jr. • Bileca, Bosnia & Herzegovina**2015 Season Notes**

Career hitting pct. - .800 (4-0-5) vs. Mississippi Valley State (9/14/13)

2015 Season Highs

Kills	29 at Florida Atlantic (10/30/15)
Total Attacks	80 at Sam Houston State (8/29/15)
Assists	2 (4x) last at Rice (10/15/15)
Service Aces	3 vs. UTEP (10/25/15)
Digs	19 at Southern Miss (11/12/15)
Total Blocks	6 vs. #12 Oregon (9/7/15)
Hitting Pct.	.565 (16-3-23) vs. Prairie View A&M (8/28/15)

Career Highs

Kills	29 at Florida Atlantic (10/30/15)
Total Attacks	80 at Sam Houston State (8/29/15)
Assists	3 vs. Texas A&M-Corpus Christi (9/9/13)
Service Aces	3 (2x) last vs. UTEP (10/25/15)
Digs	19 at Southern Miss (11/12/15)
Total Blocks	9 vs. Southern Miss (10/11/13)

#12 Jordan Kotara • 6-1 • MH/OH • Sr. • Poth, Texas**2015 Season Notes**

Career hitting pct. - .600 (7-1-10) at LA Tech (11/3/12)

2015 Season Highs

Kills	10 vs. UTEP (10/25/15)
Total Attacks	27 vs. UTEP (10/25/15)
Assists	1 vs. UAB (11/8/15)
Service Aces	2 (3x) last vs. UAB (11/8/15)
Digs	16 vs. Rice (11/4/15)
Total Blocks	4 at Florida Atlantic (10/30/15)
Hitting Pct.	.333 (1-0-3) vs. Iona (9/11/15)

Career Highs

Kills	14 vs. Tulane (8/29/14)
Total Attacks	45 vs. Tulane (8/29/14)
Assists	2 vs. Wichita State (9/6/14)
Service Aces	2 (6x) last vs. UAB (11/8/15)
Digs	22 vs. Wichita State (9/6/14)
Total Blocks	5 at Texas State (9/5/14)

#16 Shelby Williams • 5-6 • DS • Fr. • New Braunfels, Texas**2015 Season Notes****2015 Season Highs**

Kills	
Total Attacks	2 vs. Middle Tennessee (9/25/15)
Assists	3 vs. Prairie View A&M (8/28/15)
Service Aces	4 (2x) last vs. Middle Tennessee (9/25/15)
Digs	21 (2x) last vs. Clemson (9/18/15)
Total Blocks	
Hitting Pct.	

Career Highs

Kills	
Total Attacks	
Assists	
Service Aces	
Digs	
Total Blocks	

#18 Tessa Dahnert • 6-0 • MH • Jr. • Cedar Park, Texas**2015 Season Notes**

Career hitting pct. - 1.000 (1-0-1) at Marshall (11/3/13)

2015 Season Highs

Kills	10 vs. UTEP (10/25/15)
Total Attacks	14 vs. UTEP (10/25/15)
Assists	
Service Aces	
Digs	2 (3x) last vs. Santa Clara (9/10/15)
Total Blocks	7 (2x) last vs. Santa Clara (9/10/15)
Hitting Pct.	.750 (3-0-4) vs. UAB (11/8/15)

Career Highs

Kills	10 vs. UTEP (10/25/15)
Total Attacks	15 vs. LSU (8/30/13)
Assists	1 (2x) last vs. Rice (10/19/14)
Service Aces	3 at Marquette (9/13/14)
Digs	3 (2x) last vs. Rice (10/18/13)
Total Blocks	9 vs. Rice (10/18/13)

#20 Jessica Waldrip • 5-10 • S • Jr. • New Braunfels, Texas

2015 Season Notes

Career hitting pct. - 1.000 (6x) last vs. TCU (9/18/15)(3-0-3)

2015 Season Highs

Kills 5 (2x) last at UTEP (10/11/15)
Total Attacks 8 (2x) last at UTEP (10/11/15)
Assists 50 at Sam Houston State (8/29/15)
Service Aces 3 at Sam Houston State (8/29/15)
Digs 10 at Sam Houston State (8/29/15)
Total Blocks 4 (2x) last vs. Tulane (8/29/15)
Hitting Pct. 1.000 (3-0-3)(4x) last vs. TCU (9/18/15)

Career Highs

Kills **5 (3x) last at UTEP (10/11/15)**
Total Attacks 14 vs. Rice (10/18/13)
Assists 59 (2x) last vs. FIU (11/9/14)
Service Aces 4 vs. Baylor (9/20/14)
Digs 19 at Texas A&M (8/30/14)
Total Blocks **4 (6x) last vs. Tulane (8/29/15)**

#26 Antonela Jularic • 6-1 • OH • Fr. • Vrbovec, Croatia

2015 Season Notes

- Had the game-winning point against No. 12 Oregon

2015 Season Highs

Kills 14 vs. Clemson (9/18/15)
Total Attacks 47 vs. Clemson (9/18/15)
Assists 2 vs. Texas Southern (9/5/15)
Service Aces 4 vs. Charlotte (10/21/15)
Digs 12 vs. Clemson (9/18/15)
Total Blocks 5 at Rice (10/15/15)
Hitting Pct. .300 (4-1-10) vs. Marshall (10/18/15)

Career Highs

Kills
Total Attacks
Assists
Service Aces
Digs
Total Blocks

#24 Daniella Villarreal • 5-5 • DS • Jr. • New Braunfels, Texas

2015 Season Notes

Career hitting pct. - 1.000 (1-0-1) vs. Marshall (11/23/13)

2015 Season Highs

Kills
Total Attacks 2 at North Texas (11/14/15)
Assists 4 vs. Rice (11/4/15)
Service Aces 4 (2x) last vs. Rice (11/4/15)
Digs 25 vs. UTEP (10/25/15)
Total Blocks

Career Highs

Kills 1 vs. Marshall (11/23/13)
Total Attacks **2 at North Texas (11/14/15)**
Assists 5 at Texas State (9/5/14)
Service Aces **4 (2x) last vs. Rice (11/4/15)**
Digs **25 vs. UTEP (10/25/15)**
Total Blocks





2015 UTSA Volleyball Statistics

Overall record: 22-8 Conf: 13-3 Home: 8-2 Away: 7-5 Neutral: 7-1

#	Player	sp	Attack					Set		Serve			re	Dig			Blocking					points
			k	k/s	e	ta	pct	a	a/s	sa	se	sa/s		dig	dig/s	bs	ba	total	blk/s	be	bhe	
17	BOSKOVIC, Dajana	95	430	4.53	138	1060	.275	16	0.17	17	40	0.18	32	265	2.79	11	65	76	0.80	5	0	490.5
7	RUNJIC, Marijeta	98	292	2.98	111	743	.244	3	0.03	7	14	0.07	2	43	0.44	7	47	54	0.55	7	1	329.5
6	KIEFER, Kasey	90	221	2.46	80	716	.197	4	0.04	3	10	0.03	9	91	1.01	1	21	22	0.24	0	0	235.5
15	SCHOTT, Kylie	100	170	1.70	37	379	.351	6	0.06	7	10	0.07	0	34	0.34	14	87	101	1.01	5	0	234.5
9	SLAN, Megan	92	138	1.50	37	286	.353	4	0.04	1	0	0.01	0	20	0.22	11	84	95	1.03	10	1	192.0
26	JULARIC, Antonela	81	103	1.27	57	380	.121	7	0.09	23	32	0.28	9	89	1.10	2	23	25	0.31	1	1	139.5
18	DAHNERT, Tessa	38	43	1.13	18	103	.243	0	0.00	0	6	0.00	0	9	0.24	2	34	36	0.95	3	0	62.0
12	KOTARA, Jordan	32	28	0.88	21	107	.065	1	0.03	10	14	0.31	8	65	2.03	1	7	8	0.25	1	0	42.5
20	WALDRIP, Jessica	66	35	0.53	5	70	.429	469	7.11	12	23	0.18	1	79	1.20	1	29	30	0.45	9	7	62.5
5	GONZALES, Amanda	67	12	0.18	2	27	.370	631	9.42	18	9	0.27	0	182	2.72	1	12	13	0.19	3	11	37.0
1	BROUSSARD, Morgan	18	2	0.11	4	11	-.182	100	5.56	4	4	0.22	0	17	0.94	0	4	4	0.22	1	3	8.0
11	KUNES, Annie	111	2	0.02	2	8	.000	100	0.90	15	15	0.14	10	409	3.68	0	0	0	0.00	0	0	17.0
8	CRUZ, Laura	39	0	0.00	0	0	.000	2	0.05	5	9	0.13	7	63	1.62	0	0	0	0.00	0	0	5.0
16	WILLIAMS, Shelby	101	0	0.00	0	5	.000	18	0.18	23	28	0.23	9	237	2.35	0	0	0	0.00	0	0	23.0
24	VILLARREAL, Daniella	67	0	0.00	0	2	.000	15	0.22	15	11	0.22	8	143	2.13	0	0	0	0.00	0	0	15.0
UTSA		111	1476	13.30	512	3897	.247	1376	12.40	160	225	1.44	105	1746	15.73	51	413	257.5	2.32	45	24	1893.5
Opponents		111	1310	11.80	665	3989	.162	1187	10.69	105	166	0.95	160	1610	14.50	37	349	211.5	1.91	64	36	1626.5

Team Statistics	UTSA	OPP
ATTACK		
Kills	1476	1310
Errors	512	665
Total Attacks	3897	3989
Attack Pct	.247	.162
Kills/Set	13.3	11.8
SET		
Assists	1376	1187
Attempts	3796	3832
Assist Pct	.362	.310
Assists/Set	12.4	10.7
SERVE		
Aces	160	105
Errors	225	166
Attempts	2533	2227
Serve Pct	.911	.925
Aces/Set	1.4	0.9
SERVE RECEPTIONS		
Errors	105	160
Errors/Set	0.9	1.4
Attempts	2051	2295
Reception Pct	.949	.930
DEFENSE		
Digs	1746	1610
Digs/Set	15.7	14.5
BLOCKING		
Block Solo	51	37
Block Assist	413	349
Total Blocks	257.5	211.5
Blocks/Set	2.3	1.9
Block Errors	45	64
Ball handling errors	24	36
ATTENDANCE		
Total	5944	8952
Dates/Avg Per Date	10/594	12/746
Neutral site #/Avg	8/114	
Current win streak	0	-
Home win streak	5	-

Date	Opponent	Score	Score by set	Att.
Aug 28	vs Montana State	w 3-0	25-17,25-16,25-23	117
Aug 28	vs Prairie View	w 3-0	25-13,25-13,25-14	101
Aug 29	at Sam Houston State	w 3-2	19-25,25-20,25-20,19-25,15-12	321
Aug 29	vs Tulane	w 3-0	25-16,25-14,25-19	94
Sep 03	at Texas State	L 2-3	21-25,25-20,14-25,25-19,14-16	2533
Sep 04	vs Indiana	w 3-1	25-18,18-25,25-19,25-19	100
Sep 05	vs Texas Southern	w 3-0	25-12,25-14,25-13	100
Sep 07	#12 ORE	w 3-1	21-25,25-23,25-19,25-23	1051
Sep 10	SANTA CLARA	L 1-3	17-25,25-17,22-25,20-25	456
Sep 11	at #4 Texas	L 0-3	29-31,21-25,14-25	1890
Sep 11	vs Iona	w 3-0	25-17,25-9,25-19	120
Sep 18	vs TCU	L 1-3	25-18,23-25,15-25,21-25	102
Sep 18	vs Clemson	w 3-2	25-13,17-25,25-14,25-27,15-6	178
Sep 19	at SMU	L 1-3	17-25,17-25,25-21,23-25	328
*Sep 25	MIDDLE TENNESSEE	w 3-0	25-18,25-22,25-23	637
*Sep 27	NORTH TEXAS	w 3-0	25-18,25-15,25-16	740
*Oct 02	at UAB	w 3-0	25-19,25-17,25-16	197
*Oct 09	at #23 WKU	L 1-3	23-25,25-16,22-25,20-25	1587
*Oct 11	at UTEP	w 3-0	25-21,25-20,25-13	896
*Oct 15	at Rice	w 3-2	20-25,25-21,25-17,22-25,15-12	287
*Oct 18	MARSHALL	L 1-3	19-25,25-9,23-25,16-25	507
*Oct 21	CHARLOTTE	w 3-0	25-19,25-19,25-19	402
*Oct 25	UTEP	w 3-0	25-17,25-22,25-21	604
*Oct 30	at FAU	w 3-1	19-25,25-21,25-15,25-21	174
*Nov. 1	at FIU	w 3-1	25-17,25-27,25-9,25-17	65
*Nov 04	RICE	w 3-1	27-25,21-25,25-19,25-18	518
*Nov 06	LOUISIANA TECH	w 3-0	25-16,25-23,25-18	468
*Nov 08	UAB	w 3-1	25-11,25-17,18-25,25-22	561
*Nov 12	at Southern Miss	w 3-2	25-23,22-25,25-14,19-25,15-11	317
*Nov 14	at North Texas	L 0-3	23-25,22-25,14-25	357

Record in 3-set matches:12-2 • Record in 4-set matches:6-5 • Record in 5-set matches:4-1



1 Morgan BROUSSARD
S • 5-9 • Senior
Gering, Nebraska



5 Amanda GONZALES
S • 5-5 • Freshman
New Braunfels, Texas

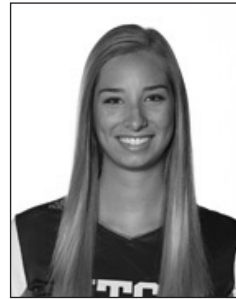

6 Kasey KIEFER
OH • 6-0 • Junior
Tempe, Arizona



7 Marijeta RUNJIC
OH • 6-4 • Sophomore
Trogir, Croatia



8 Laura CRUZ
DS • 5-2 • Freshman
Helotes, Texas



9 Megan SLAN
MH • 6-0 • Sophomore
Leander, Texas



11 Annie KUNES
DS • 5-6 • Senior
Fontana, Wis.



12 Jordan KOTARA
MH/OH • 6-1 • Senior
Poth, Texas



15 Kylie SCHOTT
MH • 6-1 • Senior
Cypress, Texas



16 Shelby WILLIAMS
DS • 5-6 • Freshman
New Braunfels, Texas



17 Dajana BOSKOVIC
OH • 6-1 • Junior
Bileca, Bosnia and Herzegovina



18 Tessa DAHNERT
MH • 6-0 • Junior
Cedar Park, Texas



20 Jessica WALDRIP
S • 5-10 • Junior
New Braunfels, Texas



24 Daniella VILLARREAL
DS • 5-5 • Junior
New Braunfels, Texas



26 Antonela JULARIC
OH • 6-1 • Freshman
Vrbovec, Croatia



Laura NEUGEBAUER-GROFF
Head coach



Pat STANGLE
Assistant coach



Danka DANICIC
Assistant coach

Pronunciation Guide

Bileca	be-LETCH-ah
Dahnert	DAY-nert
Dajana Boskovic	di-AH-nah
	BOSS-co-vitch
Danka Danicic	DON-kah
	DON-uh-chich
Kiefer	KEEF-er
Kunes	CUE-ness
Marijeta Runjic	mar-E-eta
	roon-itch
Trogir	troh-geer
Neugebauer	NEW-ga-bow-er
Poth	(rhymes with both)
Slan	(rhymes with can)
Jularic	you-LARRR-itch