



# UIW Women's Basketball

NOV. 17-21  
Game Notes



## GAME WEEK BREAKDOWN

### UIW

**Record**  
1-2, 0-0 SLC  
**Head Coach**  
Jeff Dow  
**Career Record**  
259-194  
**UIW Record**  
21-25



### TEXAS LUTHERAN

**Record**  
2-1, 0-0 SCAC  
**Head Coach**  
Troy Patterson



### UTSA

**Record**  
0-2, 0-0 C-USA  
**Head Coach**  
Karen Aston



## SCHEDULE/RESULTS

Date	Opponent	Result/Time
Nov. 11	at UTEP	L;47-81
Nov. 13	at NM State	L;48-57
<b>Nov. 17</b>	<b>Texas Lutheran W</b>	<b>65-50</b>
Nov. 21	at UTSA	12 p.m.
<b>Nov. 29</b>	<b>Western Illinois</b>	<b>6 p.m.</b>
<b>Dec. 4</b>	<b>Schreiner</b>	<b>2 p.m.</b>
Dec.11	at UTRGV	1 p.m.
<b>Dec. 15</b>	<b>North American</b>	<b>6 p.m.</b>
Dec. 19	at Texas Christian	1 p.m.
<b>Dec. 22</b>	<b>Tarleton State</b>	<b>2 p.m.</b>
Dec. 29	at Texas Tech	7 p.m.
Jan. 3	at SLC Tip-Off	5p.m.
<b>Jan. 10</b>	<b>Champions</b>	<b>6 p.m.</b>
<b>Jan. 15</b>	<b>TAMUCC</b>	<b>1 p.m.</b>
<b>Jan. 20</b>	<b>Houston Baptist</b>	<b>5:30 p.m.</b>
<b>Jan. 22</b>	<b>McNeese</b>	<b>2 p.m.</b>
Jan. 27	at Northwestern St.	5:30 p.m.
Jan. 29	at Southeastern La.	1 p.m.
<b>Feb. 3</b>	<b>Nicholls</b>	<b>5:30 p.m.</b>
<b>Feb. 5</b>	<b>New Orleans</b>	<b>2 p.m.</b>
Feb. 10	at Nicholls	TBD
Feb. 12	at New Orleans	2 p.m.
<b>Feb. 17</b>	<b>Northwestern St.</b>	<b>5:30 p.m.</b>
<b>Feb. 19</b>	<b>Southeastern La.</b>	<b>2 p.m.</b>
Feb. 24	at Houston Baptist	5 p.m.
Feb. 26	at McNeese	1 p.m.
<b>Mar. 5</b>	<b>TAMUCC</b>	<b>2 p.m.</b>
Mar. 10	SLC Tournament	TBD

Home games in bold.  
All times Central and subject to change  
^Southland Conference Tournament-  
Katy, Texas

## QUICK FACTS

- Jaaucklyn Moore has led the Cardinals in scoring the past three games averaging 14.7 points per game and 6 rebounds. During the New Mexico State game, Moore recorded her first double-double with 14 points and 11 rebounds.
- Destiny Jenkins recorded a career-high at NMSU with seven rebounds.
- Tiana Gardner and Destiny Jenkins are averaging seven points per game for the Cardinals

## FOLLOW ALONG

@UIWWBB  
@UIWAtletics  
@uiw\_womenshoops  
@UIW\_Athletics

## Media Relations

Contact: Alexa Low  
Office: 210-829-6048  
Email: [alow@uiwtx.edu](mailto:alow@uiwtx.edu)

## 2021-22 UIW WOMEN'S HOOPS



# 2021-22 UIW WOMEN'S HOOPS

# OPPOSING ROSTERS

## OVERVIEW

Name \_\_\_\_\_ University of the Incarnate Word  
 Address \_\_\_\_\_ 4301 Broadway  
 \_\_\_\_\_ San Antonio, TX 78209  
 University Telephone \_\_\_\_\_ (210) 829-6000  
 Ath. Dept. Telephone \_\_\_\_\_ (210) 829-2722  
 Sports Inf. Telephone \_\_\_\_\_ (210) 829-6041  
 President \_\_\_\_\_ Dr. Thomas Evans  
 Enrollment \_\_\_\_\_ 10,389  
 Founded \_\_\_\_\_ 1881  
 Mascot \_\_\_\_\_ Cardinals  
 Colors \_\_\_\_\_ Red (Pantone 1797), Black and White  
 Affiliation \_\_\_\_\_ NCAA Division I - FCS  
 Conference \_\_\_\_\_ Southland  
 Sports \_\_\_\_\_ 23 teams, 14 sports  
 \_\_\_\_\_ (11 men, 12 women)

## Athletic Administration

Director of Athletics \_\_\_\_\_ Richard Duran  
 Deputy Athletic Director \_\_\_\_\_ Ashley Poronsky  
 Sr. Assoc. AD/Acad. Affairs/SWA \_\_\_\_\_ Angela Lawson  
 Assoc. AD/Admin. & Diversity & Incl. \_\_\_\_\_ Kenyon Spears  
 Assoc. AD/Compliance \_\_\_\_\_ Tony Dollison  
 Ast. AD/Business & Finance \_\_\_\_\_ DeShena Stevens

## Women's Basketball Information

### Staff

Head coach \_\_\_\_\_ Jeff Dow (Oregon '88)  
 Assistant / Recruiting Coord. \_\_\_\_\_ Tanya Ray  
 Assistant \_\_\_\_\_ Amber Cunningham  
 Assistant \_\_\_\_\_ Beverly Holmes  
 Director of Basketball Ops \_\_\_\_\_ Meghan Thornburg  
 Graduate Assistant \_\_\_\_\_ Adrianna Dowdy  
 Undergraduate Assistant \_\_\_\_\_ Austin Montoya

### 2020-21 Season

Record \_\_\_\_\_ 6-9  
 SLC Record \_\_\_\_\_ 4-5  
 Starters returning/lost \_\_\_\_\_ 4/1  
 Newcomers \_\_\_\_\_ 2

### General Information

First Year of Basketball \_\_\_\_\_ 1980-81  
 First Year of Southland Basketball \_\_\_\_\_ 2013-14

### Media Relations

Women's Basketball Contact \_\_\_\_\_ Alexa Low  
 Office Phone \_\_\_\_\_ 210-829-6048  
 Cell \_\_\_\_\_ 937-321-3228  
 Email \_\_\_\_\_ alow@uiwtx.edu  
 Website \_\_\_\_\_ www.uiwcardinals.com  
 Facebook \_\_\_\_\_ Facebook.com/UIWathletics  
 Twitter \_\_\_\_\_ @uiwathletics/@UIWWBB  
 Instagram \_\_\_\_\_ @uiw\_athletics/@uiw\_womenshoops

11/15/21, 2:30 PM

2021-22 Women's Basketball Roster - UTSA Athletics

## UTSA Athletics

### 2021-22 UTSA Roadrunners Women's Basketball Roster

NO.	NAME	POS.	HT.	YEAR	HOMETOWN/PREVIOUS SCHOOL
0	<a href="#">Elyssa Coleman</a>	F	6-3	R-Fr.	Houston, Texas/Atascocita HS/Texas
1	<a href="#">Hailey Atwood</a>	G	5-8	Jr.	Austin, Texas/James Bowie HS/Blinn
2	<a href="#">Jadyn Pimentel</a>	G	5-2	Gr.	St. Louis, Mo./Parkway North/Lamar
3	<a href="#">Elena Blanding</a>	C	6-5	Jr.	Converse, Texas/Judson HS
4	<a href="#">Leslie Hunter</a>	G	5-6	Jr.	West Hills, Calif./Chaminade High School/Cal Poly
5	<a href="#">Yuliyana Valcheva</a>	F	6-1	Sr.	Varna, Bulgaria/Western Nebraska CC
10	<a href="#">Queen Ulabo</a>	G	5-10	Jr.	Yenagoa, Nigeria/Community Secondary School Koluama 1/Barton CC
11	<a href="#">Charlene Mass</a>	G	5-7	Jr.	Converse, Texas/Veterans Memorial HS
12	<a href="#">Lapraisjah Johnson</a>	G	5-10	Gr.	Killeen, Texas/Ellison HS/Nevada
13	<a href="#">Emilie Baek</a>	G	5-8	Jr.	Horsholm, Denmark/Broward College
21	<a href="#">Deborah Nwakamma</a>	G	5-8	Jr.	Lago, Nigeria/St. Augustine/Grayson College
22	<a href="#">Ceyenne Mass</a>	G	5-10	Jr.	Converse, Texas/Karen Wagner HS
23	<a href="#">Kyleigh McGuire</a>	F	5-10	So.	Houston, Texas/Atascocita HS
24	<a href="#">Kennedy Harrell</a>	F	6-1	So.	Chicago, Ill./Whitney M. Young HS
25	<a href="#">Shannon Mitchell</a>	F	6-0	Jr.	South Holland, Ill./Thornwood HS
40	<a href="#">Chantel Gowan</a>	G	5-6	Sr.	Converse, Texas/Judson HS/Cal Poly
45	<a href="#">Ndeye Ciss</a>	F	6-2	Jr.	Dakar, Senegal/Gulf Coast State

### Women's Basketball Coaching Staff

NAME	TITLE
<a href="#">Karen Aston</a>	Head Coach
<a href="#">Jamie Carey</a>	Associate Head Coach
<a href="#">Empress Davenport</a>	Assistant Coach/Recruiting Coordinator
<a href="#">Cameron Miles</a>	Assistant Coach
<a href="#">Lauren Fruits</a>	Director of Operations

Copyright © 2021 UTSA Athletics

<https://goutsu.com/sports/womens-basketball/roster?print=true>

1/1

# SCOUTING UTSA



2021-22 UTSA Women's Basketball  
Season Box Score  
All games

Page 1/1  
as of Nov 15, 2021

**Game Records**

Record	Overall	Home	Away	Neutral
ALL GAMES	0-2	0-1	0-1	0-0
CONFERENCE	0-0	0-0	0-0	0-0
NON-CONFERENCE	0-2	0-1	0-1	0-0

**Team Box Score**

No.	Player	GP-GS	MIN	Total		3-Point		F-Throw		Rebounds				PF	DQ	A	TO	BLK	STL	PTS	AVG	
				FG	FGA	FG%	3FG	3FGA	3FG%	FT	FTA	FT%	OFF									DEF
12	JOHNSON, LaPraisjah	2-2	53:01	26.5	6-16	.375	2-3	.667	12-17	.706	2	3	5	2.5	5	0	4	6	0	2	26	13.0
10	ULABO, Queen	2-1	47:48	23.9	7-15	.467	0-0	.000	5-7	.714	9	7	16	8.0	4	0	2	5	3	1	19	9.5
0	COLEMAN, Elyssa	2-0	18:41	9.3	5-8	.625	0-1	.000	3-7	.429	4	3	7	3.5	7	1	0	2	0	1	13	6.5
2	PIMENTEL, Jady	2-1	56:58	28.5	4-17	.235	1-8	.125	1-2	.500	1	4	5	2.5	7	0	5	8	0	6	10	5.0
3	BLANDING, Elena	2-2	43:59	22.0	4-8	.500	0-1	.000	0-0	.000	6	9	15	7.5	6	0	1	7	0	2	8	4.0
1	ATWOOD, Haley	2-1	49:53	24.9	3-15	.200	1-7	.143	1-4	.250	3	9	12	6.0	4	0	1	8	1	3	8	4.0
11	MASS, Charlene	2-2	46:02	23.0	2-15	.133	1-5	.200	1-2	.500	1	1	2	1.0	7	1	2	6	0	2	6	3.0
22	MASS, Ceyenne	2-0	15:27	7.7	1-4	.250	0-0	.000	3-5	.600	0	4	4	2.0	4	0	0	2	1	0	5	2.5
13	BAEK, Emilie	1-0	09:18	9.3	1-3	.333	0-1	.000	0-0	.000	0	0	0	0.0	2	0	1	0	1	0	2	2.0
4	HUNTER, Leslie	1-0	02:33	2.5	0-1	.000	0-0	.000	2-4	.500	0	1	1	1.0	0	0	0	0	0	0	2	2.0
5	VALCHEVA, Yuliyana	2-0	22:53	11.4	2-7	.286	0-0	.000	0-0	.000	3	5	8	4.0	5	0	0	2	0	0	4	2.0
23	MCGUIRE, Kyleigh	2-1	21:56	11.0	0-5	.000	0-0	.000	0-4	.000	2	3	5	2.5	6	1	0	4	0	0	0	0.0
45	CISS, Noeye	1-0	04:39	4.7	0-1	.000	0-0	.000	0-0	.000	1	2	3	3.0	1	0	0	0	0	0	0	0.0
20	GOVAN, Chantel	1-0	06:53	6.9	0-1	.000	0-0	.000	0-0	.000	0	0	0	0.0	0	0	1	0	0	0	0	0.0
Team											4	5	9							1		
Total		2	400		35-116	.302	5-26	.192	28-52	.538	36	56	92	46.0	58	3	16	52	6	17	103	51.5
Opponents		2	400		48-117	.410	12-42	.286	41-61	.672	24	56	80	40.0	50	1	33	35	10	21	149	74.5

**Score by Periods**

Team	1st	2nd	3rd	4th	OT	TOT
UTSA	20	20	22	41	0	103
Opponents	38	35	37	39	0	149

2020-21 PRESEASON  
SLC POLL

Place	School
1	Southeastern
2	HBU
3	UIW
4	Nicholls
5	A&M Corpus-Christi
6	McNeese
7	New Orleans
8	Northwestern State

2021-22 SLC  
STANDINGS

School	Conf.	Overall
McNeese	0-0	1-0
Northwestern State	0-0	2-0
A&M-Corpus Christi	0-0	1-1
HBU	0-0	1-1
Nicholls	0-0	1-1
New Orleans	0-0	0-1
Southeastern	0-0	0-2
UIW	0-0	0-2





**HANNA WHEELER**  
So. • 5-6 • Guard  
Cedar Park, Texas



**KAMRYN GIBSON**  
So. • 5-8 • Guard  
Little Elm, Texas



**ARIELLE ADAMS**  
Sr. • 5-9 • Guard  
Lubbock, Texas



**JAAUCKLYN MOORE**  
So. • 5-8 • Guard  
Round Rock, Texas



**DESTINY JENKINS**  
Jr. • 5-4 • Guard  
San Antonio, Texas



**DESTINY TERRELL**  
So. • 5-9 • Guard  
Dallas, Texas



**MYRA BELL**  
So. • 5-10 • Guard  
San Antonio, Texas

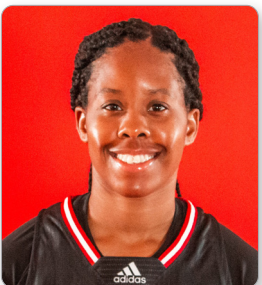

**ARIEL WILLIAMS**  
Gr. • 5-9 • Guard  
Arlington, Texas



**CHLOE STORER**  
So. • 6-0 • Forward  
Wangratta, Victoria, AUS



**BRENNA PEREZ**  
So. • 6-0 • Forward  
San Antonio, Texas



**STARR OMOZEE**  
Sr. • 5-10 • Forward  
Pflugerville, Texas



**ZAYA PRICE**  
So. • 5-10 • Guard  
Ciblo, Texas

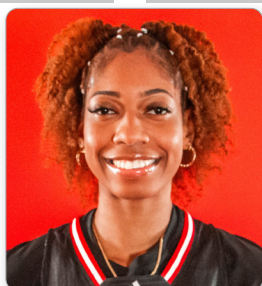

**TIANA GARDNER**  
Jr. • 6-0 • Forward  
Austin, Texas



**JAMIE MEANS**  
Gr. • 6-1 • Forward  
Denton, Texas



**JEFF DOW**  
Head Coach



**TANYA RAY**  
Asst Coach/ Recruitment



**AMBER CUNNINGHAM**  
Assistant Coach



**BEVERLY HOLMES**  
Assistant Coach

**MEGHAN THORBURG**  
Director of Operations



**ADRIANNA DOWDY**  
Graduate Assistant

2020-21 NUMERICAL

#	Name	Pos	Ht	Cl	Hometown/H.S./Previous School
0	Hanna Wheeler	G	5-6	So.	Cedar Park, Texas / Cedar Park HS
1	Kamryn Gibson	G	5-8	So.	Little Elm, Texas / Braswell HS
2	Arielle Adams	G	5-9	Sr.	Lubbock, Texas/ Denver City HS / Odessa College
3	Jaaucklyn Moore	G	5-8	So.	Round Rock, Texas / Round Rock HS
4	Destiny Jenkins	G	5-4	Jr.	San Antonio, Texas / Stevens HS
10	Destiny Terrell	G	5-9	So.	Dallas, Texas / Mansfield Summit HS
11	Myra Bell	G	5-10	So.	San Antonio, Texas / Taft HS
12	Ariel Williams	G	5-9	Gr.	Arlington, Texas / Lamar HS / Radford
13	Chloe Storer	F	6-0	So.	Wangratta, Victoria, Australia / Galen College
14	Brenna Perez	F	6-0	So.	San Antonio, Texas / Veterans Memorial HS
15	Starr Omozee	F	5-10	Sr.	Pflugerville, Texas / Pflugerville HS
24	Zaya Price	G	5-10	So.	Ciblo, Texas / Steele HS
32	Tiana Gardner	F	6-0	Jr.	Austin, Texas / Stephen F. Austin HS / Temple College
35	Jamie Means	F	6-1	Gr	Denton, Texas/ Denton HS/ UL-Monroe

ALPHABETICAL

#	Name	Pos.
2	Adams, Arielle	G
11	Bell, Myra	G
32	Gardner, Tiana	F
1	Gibson, Kamryn	G
4	Jenkins, Destiny	G
35	Means, Jamie	F
3	Moore, Jaaucklyn	G
15	Omozee, Starr	F
14	Perez, Brenna	F
24	Price, Zaya	G
13	Storer, Chloe	F
10	Terrell, Destiny	G
0	Wheeler, Hanna	G
12	Williams, Ariel	G

UIW COACHING STAFF

Coach	Position	Year	Alma Mater, Year
Jeff Dow	Head Coach	3	Oregon, 1988
Tanya Ray	Assistant Coach/Recruiting Coord.	3	St.Mary's, 1999
Amber Cunningham	Assistant Coach	3	Rice, 2006
Beverly Holmes	Assistant Coach	3	Millsaps College, 2016
Meghan Thornburg	Director of Basketball Ops.	1	Purdue, 2019
Adrianna Dowdy	Graduate Assistant	3	Becker College, 2019



## Head Coach Third Season at UIW

HEAD COACH JEFF DOW

**Alma Mater:**

Oregon, 1988

**Hometown (High School):**

Medford, Ore. (Medford High)

**Coaching Career:**

Texas A&M-Kingsville (HC)	1990-92
New Mexico State (asst.)	1992-96
UC Irvine (asst.)	1996-99
UTSA (Interim HC)	1999-00
Santa Clara (asst.)	2000-02
Colorado State (asst.)	2002-05
Anderson University (HC)	2005-08
Indiana Univ. of Pennsylvania (HC)	2008-13
Univ. of Louisiana Monroe (HC)	2014-19
UIW	2019-present



Jeff Dow was named the head coach of the University of the Incarnate Word women's basketball team in April 2019.

Dow comes to UIW after five seasons as the head coach at the University of Louisiana Monroe (2014-2019). With nearly 30 years of coaching experience both as an assistant and as a head coach, Dow has guided his teams to 500 victories.

As a head coach and as a first assistant, Dow has compiled twelve 20-win seasons, seven NCAA tournament appearances, four postseason WNIT appearances and six conference championships. In the eight years just prior to his inaugural season at ULM, Dow averaged over 23 wins per season with an overall record as a head coach of 187-57 (.766) and a 117-29 (.801) mark in conference play. Dow's squads also registered winning seasons in each of those eight years. Prior to arriving at ULM, Dow averaged over 20 wins per season as a head coach.

In Dow's five years, 45 Warhawks were named to either the ULM's Dean's List (3.5 or higher GPA), the Sun Belt Conference Commissioner's List (3.5 or higher GPA) or the Sun Belt Academic Honor Roll (3.0-3.49 GPA). In 2015-16, senior point guard Aundrea Davis, a San Antonio native, was named to ULM's President's List for achieving a 4.0 GPA for the spring 2016 semester. While at ULM, Dow registered the Warhawks' only non-conference winning record since the 2009-10 season, a feat his teams accomplished twice (2015-16 and 2018-19). Dow also recruited and coached Arsula Clark, the 2017-18 Louisiana Sportswriter's Freshman of the Year (first in school history) and a 2018-19 All-Sun Belt Conference member. This marked the first time in ULM's history that a sophomore had achieved that honor.

In Dow's first year in Monroe (2014-15), he guided the Warhawks to their most overall and conference wins since the 2010-11 campaign. This accomplishment came after replacing the top four scorers from the previous two seasons due to graduation.

Prior to beginning his tenure at ULM, Dow was one of the most successful coaches in Indiana University of Pennsylvania (IUP) history (2008-13), compiling a five-year record of 108-40 (.729) at the helm, with a 65-21 (.756) mark in conference. Dow guided the Crimson Hawks to the NCAA Tournament three times and won the Pennsylvania State Athletic Conference (PSAC) championship in 2009. Dow coached the Crimson Hawks to a No. 7 ranking in the WBCA Coaches Poll in 2008-09. He also got them to No. 19 in 2009-10, No. 17 in 2011-12 and No. 12 in 2012-13.

In the postseason, Dow's squad garnered first round victories in the 2009, 2012 and 2013 NCAA Division II tournaments. He was also the first head coach in school history to win 20 games in his debut season, and to win 10 or more games in the PSAC West Division in five consecutive seasons. During his tenure at IUP, Dow recruited and/or coached three players that were named All-Americans: Jahzinga Tracey, Sarah Pastorek and Lindsay Stamp. Off the court, Dow had a combined 63 student-athletes earn IUP Dean's List honors and 33 were named PSAC Scholar Athletes.

Dow joined IUP from Anderson University (S.C.) where he tallied a record of 79-17 (.822) and led his teams to the NCAA East Region tournament each season. In his three years at the helm (2005-08), Dow was one of just eight head coaches to lead his program to at least one NCAA Division II tournament victory in three consecutive years. He guided Anderson to two Conference Carolinas regular season titles and one postseason championship in 2005-06. His 2005-06 squad led all NCAA Division II schools in scoring (83.5 points per game). Dow held a 52-8 (.867) record in conference play and posted a 40-2 home record in three seasons. While at Anderson, Dow recruited and/or coached three players that earned All-America honors: LaShonda Chiles, Deidra Langston and Nikki Anthony.

In his final season at Anderson in 2007-08, the program finished in the top-10 in the country in win-loss percentage, scoring defense, rebound margin and scoring margin and was ranked as high as No. 12 in the WBCA national poll. For his team's accomplishments, Dow was selected the Conference Carolinas Coach of the Year. In his first two seasons Dow's Anderson squads were ranked 13th and 17th, respectively, in the WBCA national poll.

Prior to Anderson, Dow held the first assistant position at Colorado State (2002-05), Santa Clara (2000-02), UC-Irvine (1996-99) and New Mexico State (1992-96). Collectively during his time at those four universities, they had an overall record of 218-134 (.619) and a combined conference record of 122-65 (.652). Over the course of those twelve seasons, Dow's teams made five appearances in the NCAA or postseason WNIT tournament and won two regular season conference championships. During his tenure at NMSU as the post coach, Dow worked with three-time Big West Conference Player of the Year, 1995-96 All-American and former WNBA player Anita Maxwell. While at UCI, the Anteaters posted an 11-4 record in Big West Conference play (1997-98), which still stands as the most conference wins the program has achieved since the 1994-95 season.

Dow had his first head coaching job at 24 years old at Texas A&M University-Kingsville (1990-91). His team was picked to finish last in the preseason poll in his first year, but Dow propelled them to a third-place showing and reached the semifinals of the Lone Star Conference Tournament. As the Lady Javelinas' coach, Dow recruited and/or coached Patricia Rivers and Karen Weiss who were named WBCA All-Americans under Dow and were later inducted into the university's athletics hall of fame.

Dow started his career as a graduate assistant at the University of Oregon in 1989-90. He earned a Bachelor's degree in psychology and physical education in 1988 and his Master's in physical education in 1991 from Oregon.

Dow is married to Dr. Emily Dow, a visiting instructor at the Ila Faye Miller School of Nursing and the couple has two daughters, Chloe and Helena.



## 2021-22 Incarnate Word Women's Basketball Category Leaders All games

Page 1/3  
as of Nov 18, 2021

### Points

##	Player	G	Pts	Pts/G
3	Moore, Jaaucklyn	3	44	14.7
32	Gardner, Tiana	3	22	7.3
10	Terrell, Destiny	3	20	6.7
15	Omozee, Starr	3	16	5.3
4	Jenkins, Destiny	2	14	7.0
35	Means, Jamie	3	14	4.7
13	Storer, Chloe	3	9	3.0
14	Perez, Brenna	3	6	2.0
12	Williams, Ariel	3	4	1.3
2	Adams, Arielle	3	4	1.3
11	Bell, Myra	3	3	1.0
1	Gibson, Kamryn	2	2	1.0
0	Wheeler, Hanna	2	2	1.0

### Scoring Average

##	Player	G	Pts	Pts/G
3	Moore, Jaaucklyn	3	44	14.7
32	Gardner, Tiana	3	22	7.3
4	Jenkins, Destiny	2	14	7.0
10	Terrell, Destiny	3	20	6.7
15	Omozee, Starr	3	16	5.3
35	Means, Jamie	3	14	4.7
13	Storer, Chloe	3	9	3.0
14	Perez, Brenna	3	6	2.0
12	Williams, Ariel	3	4	1.3
2	Adams, Arielle	3	4	1.3
1	Gibson, Kamryn	2	2	1.0
0	Wheeler, Hanna	2	2	1.0
11	Bell, Myra	3	3	1.0

### Field Goal Percentage

##	Player	FG	Att	Pct
32	Gardner, Tiana	8	13	.615
35	Means, Jamie	3	5	.600
13	Storer, Chloe	4	7	.571
10	Terrell, Destiny	7	15	.467
3	Moore, Jaaucklyn	15	37	.405
15	Omozee, Starr	5	14	.357
4	Jenkins, Destiny	5	15	.333
14	Perez, Brenna	3	10	.300
2	Adams, Arielle	2	7	.286
1	Gibson, Kamryn	1	5	.200
12	Williams, Ariel	1	7	.143

### Field Goal Attempts

##	Player	G	Att	Att/G
3	Moore, Jaaucklyn	3	37	12.3
4	Jenkins, Destiny	2	15	7.5
10	Terrell, Destiny	3	15	5.0
15	Omozee, Starr	3	14	4.7
32	Gardner, Tiana	3	13	4.3

### Field Goals Made

##	Player	G	Made	Made/G
3	Moore, Jaaucklyn	3	15	5.0
32	Gardner, Tiana	3	8	2.7
10	Terrell, Destiny	3	7	2.3
4	Jenkins, Destiny	2	5	2.5
15	Omozee, Starr	3	5	1.7

### 3-Point FG Percentage

##	Player	3FG	Att	Pct
3	Moore, Jaaucklyn	8	20	.400
4	Jenkins, Destiny	4	12	.333

### 3-Point FG Attempts

##	Player	G	Att	Att/G
3	Moore, Jaaucklyn	3	20	6.7
4	Jenkins, Destiny	2	12	6.0
2	Adams, Arielle	3	5	1.7
10	Terrell, Destiny	3	3	1.0
12	Williams, Ariel	3	3	1.0

### 3-Point FG Made

##	Player	G	Made	Made/G
3	Moore, Jaaucklyn	3	8	2.7
4	Jenkins, Destiny	2	4	2.0



2021-22 Incarnate Word Women's Basketball  
Category Leaders  
All games

Page 2/3  
as of Nov 18, 2021

## Free Throw Percentage

##	Player	Made	Att	Pct
35	Means, Jamie	8	10	.800
15	Omozee, Starr	6	8	.750
3	Moore, Jaaucklyn	6	11	.545
32	Gardner, Tiana	6	11	.545
10	Terrell, Destiny	6	12	.500
13	Storer, Chloe	1	2	.500
12	Williams, Ariel	2	4	.500
11	Bell, Myra	3	6	.500
0	Wheeler, Hanna	2	6	.333

## Free Throw Attempts

##	Player	G	Att	Att/G
10	Terrell, Destiny	3	12	4.0
3	Moore, Jaaucklyn	3	11	3.7
32	Gardner, Tiana	3	11	3.7
35	Means, Jamie	3	10	3.3
15	Omozee, Starr	3	8	2.7

## Free Throws Made

##	Player	G	Made	Made/G
35	Means, Jamie	3	8	2.7
3	Moore, Jaaucklyn	3	6	2.0
32	Gardner, Tiana	3	6	2.0
10	Terrell, Destiny	3	6	2.0
15	Omozee, Starr	3	6	2.0

## Rebounds

##	Player	G	Reb	Reb/G
3	Moore, Jaaucklyn	3	18	6.0
10	Terrell, Destiny	3	14	4.7
32	Gardner, Tiana	3	12	4.0
4	Jenkins, Destiny	2	10	5.0
14	Perez, Brenna	3	9	3.0

## Assists

##	Player	G	Ast	Ast/G
3	Moore, Jaaucklyn	3	6	2.0
12	Williams, Ariel	3	6	2.0
13	Storer, Chloe	3	5	1.7
15	Omozee, Starr	3	3	1.0
32	Gardner, Tiana	3	2	0.7

## Rebounds Average

##	Player	G	Reb	Reb/G
3	Moore, Jaaucklyn	3	18	6.0
4	Jenkins, Destiny	2	10	5.0
10	Terrell, Destiny	3	14	4.7
32	Gardner, Tiana	3	12	4.0
14	Perez, Brenna	3	9	3.0

## Steals

##	Player	G	Stl	Stl/G
3	Moore, Jaaucklyn	3	3	1.0
4	Jenkins, Destiny	2	3	1.5
13	Storer, Chloe	3	3	1.0
15	Omozee, Starr	3	2	0.7
11	Bell, Myra	3	2	0.7

## Offensive Rebounds

##	Player	G	OReb	OReb/G
10	Terrell, Destiny	3	8	2.7
14	Perez, Brenna	3	5	1.7
15	Omozee, Starr	3	4	1.3
13	Storer, Chloe	3	4	1.3
32	Gardner, Tiana	3	3	1.0

## Blocked Shots

##	Player	G	Blk	Blk/G
35	Means, Jamie	3	2	0.7
13	Storer, Chloe	3	2	0.7
3	Moore, Jaaucklyn	3	1	0.3
32	Gardner, Tiana	3	1	0.3
10	Terrell, Destiny	3	1	0.3

## Defensive Rebounds

##	Player	G	DReb	DReb/G
3	Moore, Jaaucklyn	3	17	5.7
4	Jenkins, Destiny	2	10	5.0
32	Gardner, Tiana	3	9	3.0
10	Terrell, Destiny	3	6	2.0
2	Adams, Arielle	3	6	2.0

## Minutes

##	Player	G	Min	Min/G
3	Moore, Jaaucklyn	3	83	27:38
10	Terrell, Destiny	3	76	25:20
15	Omozee, Starr	3	68	22:39
12	Williams, Ariel	3	53	17:42
4	Jenkins, Destiny	2	46	23:12





2021-22 Incarnate Word Women's Basketball  
Category Leaders  
All games

Page 3/3  
as of Nov 18, 2021

**Fouls**

##	Player	G	PF	PF/G
10	Terrell, Destiny	3	10	3.3
15	Omozee, Starr	3	7	2.3
35	Means, Jamie	3	7	2.3
1	Gibson, Kamryn	2	5	2.5
2	Adams, Arielle	3	4	1.3

**Turnovers**

##	Player	G	TO	TO/G
10	Terrell, Destiny	3	14	4.7
3	Moore, Jaaucklyn	3	8	2.7
2	Adams, Arielle	3	7	2.3
15	Omozee, Starr	3	5	1.7
35	Means, Jamie	3	5	1.7

**Foul Outs**

##	Player	G	FO
----	--------	---	----



## 2021-22 Incarnate Word Women's Basketball Season/Career Statistics All games

Page 1/1  
as of Nov 18, 2021

### Summary

Player	Season Statistics										Career Statistics									
	GP-GS	MIN/G	FG%	3FG%	FT%	R/G	A/G	STL	BLK	PTS/G	GP-GS	MIN/G	FG%	3FG%	FT%	R/G	A/G	STL	BLK	PTS/G
ADAMS, Arielle	3-1	14.9	.286	.000	.000	2.0	0.7	1	0	1.3	18-4	14.9	.338	.270	.700	1.6	0.6	7	0	3.5
BELL, Myra	3-0	8.8	.000	.000	.500	1.7	0.0	2	0	1.0	18-0	14.7	.385	.222	.483	2.4	0.7	16	3	3.8
GARDNER, Tiana	3-0	12.9	.615	.000	.545	4.0	0.7	0	1	7.3	14-0	10.9	.500	.000	.675	2.9	0.4	7	3	5.1
GIBSON, Kamryn	2-0	13.4	.200	.000	.000	1.5	1.0	0	1	1.0	4-0	12.2	.250	.000	.500	1.5	1.3	1	1	1.3
JENKINS, Destiny	2-2	23.2	.333	.333	.000	5.0	0.5	3	0	7.0	35-10	13.4	.338	.343	.600	1.4	0.7	39	3	4.2
MEANS, Jamie	3-0	12.9	.600	.000	.800	2.3	0.3	0	2	4.7	3-0	12.9	.600	.000	.800	2.3	0.3	0	2	4.7
MOORE, Jaaucklyn	3-3	27.6	.405	.400	.545	6.0	2.0	3	1	14.7	18-18	29.7	.364	.320	.739	3.9	2.6	24	11	12.3
OMOZEE, Starr	3-3	22.6	.357	.000	.750	2.0	1.0	2	0	5.3	67-35	22.7	.389	.333	.643	4.9	1.1	54	25	7.0
PEREZ, Brenna	3-0	13.7	.300	.000	.000	3.0	0.0	1	1	2.0	16-13	20.1	.339	.000	.619	3.2	1.1	6	4	3.4
PRICE, Zaya	1-0	2.6	.000	.000	.000	1.0	0.0	0	0	0.0	4-0	5.0	.200	.250	.000	1.3	0.0	0	0	0.8
STORER, Chloe	3-3	13.8	.571	.000	.500	2.7	1.7	3	2	3.0	4-3	11.5	.500	.000	.500	2.5	1.3	3	2	2.3
TERRELL, Destiny	3-3	25.3	.467	.000	.500	4.7	0.7	1	1	6.7	17-4	22.4	.432	.000	.467	3.1	0.6	10	4	7.6
WHEELER, Hanna	2-0	6.6	.000	.000	.333	0.0	0.0	0	0	1.0	6-0	8.1	.111	.000	.375	0.5	0.0	0	0	0.8
WILLIAMS, Ariel	3-0	17.7	.143	.000	.500	1.3	2.0	1	0	1.3	3-0	17.7	.143	.000	.500	1.3	2.0	1	0	1.3

### Scoring

Player	Season Statistics								Career Statistics							
	FG-FGA	FG%	3FG-3FGA	3FG%	FT-FTA	FT%	PTS	PTS/G	FG-FGA	FG%	3FG-3FGA	3FG%	FT-FTA	FT%	PTS	PTS/G
ADAMS, Arielle	2-7	.286	0-5	.000	0-0	.000	4	1.3	23-68	.338	10-37	.270	7-10	.700	63	3.5
BELL, Myra	0-4	.000	0-1	.000	3-6	.500	3	1.0	25-65	.385	4-18	.222	14-29	.483	68	3.8
GARDNER, Tiana	8-13	.615	0-0	.000	6-11	.545	22	7.3	22-44	.500	0-1	.000	27-40	.675	71	5.1
GIBSON, Kamryn	1-5	.200	0-0	.000	0-0	.000	2	1.0	2-8	.250	0-1	.000	1-2	.500	5	1.3
JENKINS, Destiny	5-15	.333	4-12	.333	0-0	.000	14	7.0	49-145	.338	36-105	.343	12-20	.600	146	4.2
MEANS, Jamie	3-5	.600	0-1	.000	8-10	.800	14	4.7	3-5	.600	0-1	.000	8-10	.800	14	4.7
MOORE, Jaaucklyn	15-37	.405	8-20	.400	6-11	.545	44	14.7	78-214	.364	31-97	.320	34-46	.739	221	12.3
OMOZEE, Starr	5-14	.357	0-0	.000	6-8	.750	16	5.3	175-450	.389	11-33	.333	108-168	.643	469	7.0
PEREZ, Brenna	3-10	.300	0-0	.000	0-0	.000	6	2.0	21-62	.339	0-2	.000	13-21	.619	55	3.4
PRICE, Zaya	0-0	.000	0-0	.000	0-0	.000	0	0.0	1-5	.200	1-4	.250	0-0	.000	3	0.8
STORER, Chloe	4-7	.571	0-0	.000	1-2	.500	9	3.0	4-8	.500	0-0	.000	1-2	.500	9	2.3
TERRELL, Destiny	7-15	.467	0-3	.000	6-12	.500	20	6.7	51-118	.432	0-5	.000	28-60	.467	130	7.6
WHEELER, Hanna	0-3	.000	0-1	.000	2-6	.333	2	1.0	1-9	.111	0-4	.000	3-8	.375	5	0.8
WILLIAMS, Ariel	1-7	.143	0-3	.000	2-4	.500	4	1.3	1-7	.143	0-3	.000	2-4	.500	4	1.3

### Totals

Player	Season Statistics									Career Statistics								
	O-REB	D-REB	TOTAL	PF	FO	A	TO	A/TO	O-REB	D-REB	TOTAL	PF	FO	A	TO	A/TO		
ADAMS, Arielle	0	6	6	4	0	2	7	0.3	1	28	29	14	0	11	26	0.4		
BELL, Myra	0	5	5	2	0	0	3	0.0	14	29	43	28	0	12	20	0.6		
GARDNER, Tiana	3	9	12	2	0	2	1	2.0	14	27	41	19	0	5	8	0.6		
GIBSON, Kamryn	0	3	3	5	0	2	3	0.7	2	4	6	6	0	5	6	0.8		
JENKINS, Destiny	0	10	10	2	0	1	3	0.3	3	45	48	43	0	23	27	0.9		
MEANS, Jamie	2	5	7	7	0	1	5	0.2	2	5	7	7	0	1	5	0.2		
MOORE, Jaaucklyn	1	17	18	3	0	6	8	0.8	6	65	71	24	0	47	40	1.2		
OMOZEE, Starr	4	2	6	7	0	3	5	0.6	132	196	328	142	0	71	142	0.5		
PEREZ, Brenna	5	4	9	0	0	0	2	0.0	17	34	51	30	1	18	20	0.9		
PRICE, Zaya	0	1	1	0	0	0	0	0.0	0	5	5	0	0	0	1	0.0		
STORER, Chloe	4	4	8	3	0	5	4	1.3	6	4	10	6	0	5	5	1.0		
TERRELL, Destiny	8	6	14	10	0	2	14	0.1	25	28	53	54	3	11	43	0.3		
WHEELER, Hanna	0	0	0	4	0	0	4	0.0	1	2	3	7	0	0	9	0.0		
WILLIAMS, Ariel	1	3	4	1	0	6	2	3.0	1	3	4	1	0	6	2	3.0		

