

2021-22 WOMEN'S BASKETBALL ROADRUNNERS

GAME 6 AT ARIZONA STATE • DEC. 4, 2021

ATHLETICS COMMUNICATIONS: One UTSA Circle • San Antonio, TX 78249 • CONTACT: Whitney Truax (whitney.truax@utsa.edu) • C: 817-584-7758 • goUTSA.com

UTSA SCHEDULE

NOVEMBER (1-4)

09	SFA	CUSA.tv	L, 50-77
13	at Abilene Christian	ESPN+	L, 53-72
18	Texas State	CUSA.tv	L, 62-76
21	UIW	CUSA.tv	W, 66-60
28	at Minnesota	BTN+	L, 52-81

DECEMBER (0-0)

04	at Arizona State #	ASU	2 p.m.
05	vs. Colorado State #		3:30 p.m.
13	Dartmouth	CUSA.tv	7 p.m.
17	vs. UTRGV %	ESPN+	6 p.m.
18	vs. Grand Canyon %	ESPN+	4 p.m.
20	at Texas A&M	SECN+	2 p.m.
30	Middle Tennessee *	CUSA.tv	7 p.m.

JANUARY (0-0)

01	UAB *	CUSA.tv	2 p.m.
06	at Southern Miss *	CUSA.tv	6 p.m.
08	at Louisiana Tech *	CUSA.tv	2 p.m.
13	Old Dominion *	CUSA.tv	7 p.m.
15	Charlotte *	ESPN+	2 p.m.
20	UTEP *	ESPN+	7 p.m.
23	at UTEP *	CUSA.tv	2 p.m.
27	at FIU *	CUSA.tv	6 p.m.
29	at Florida Atlantic *	CUSA.tv	1 p.m.

FEBRUARY (0-0)

03	Rice *	CUSA.tv	7 p.m.
05	North Texas *	CUSA.tv	2 p.m.
13	at WKU *	CUSA.tv	1 p.m.
17	Southern Miss *	CUSA.tv	7 p.m.
19	Louisiana Tech *	CUSA.tv	2 p.m.
23	at UAB *		6 p.m.

MARCH (0-0)

03	at North Texas *	CUSA.tv	6:30 p.m.
05	at Rice *	CUSA.tv	2 p.m.
08	First Round \$	ESPN+	TBD
09	Second Round \$	ESPN+	TBD
10	Quarterfinals \$	ESPN+/Stadium	TBD
11	Semifinals \$	Stadium	TBD
12	Championship \$	CBSSN	TBD

Home Game at the Convocation Center

- ASU Classic (Tempe, Ariz.)
% - UTRGV South Padre Island Classic
* - Conference USA Game
\$ - Conference USA Championship (Frisco, Texas)
All times CENTRAL
Dates and times subject to change



UTSA
Roadrunners
1-4
Conference USA

SETTING THE SCENE

GAME INFORMATION

Saturday, Dec. 4 | 2 p.m. CT
Tempe, Ariz. | Desert Financial Arena

SERIES VS. ARIZONA STATE

Arizona State leads 4-0
Last meeting: Nov. 12, 2017
ASU 74, UTSA 42

UTSA HEAD COACH

KAREN ASTON

Alma mater: Little Rock, 1986
UTSA record: 1-4
Career record: 286-150 (14th season)

ARIZONA STATE HEAD COACH

CHARLI TURNER THORNE

Alma mater: Stanford, 1988
School record: 476-280 (24 seasons)
Career record: 516-320 (27 seasons)
vs. UTSA: 4-0



Arizona State
Golden Gophers
3-4
PAC-12

STATS COMPARISON

61.9	POINTS PER GAME	56.6
55.4	OPP. POINTS PER GAME	73.2
36.7	REBOUNDING PER GAME	43.6
+0.4	REBOUNDING MARGIN	+8.0
.378	FIELD GOAL PCT.	.341
.274	3-POINT PCT.	.204
.713	FREE THROW PCT.	.700
11.7	ASSISTS PER GAME	9.0
14.7	TURNOVERS PER GAME	24.6
7.4	STEALS PER GAME	7.2
5.3	BLOCKED SHOTS PER GAME	3.2

WE ARE UTSA

When referencing University of Texas at San Antonio Athletics, please use the acronym **UTSA** and the nickname **ROADRUNNERS**. Please refrain from using UT-San Antonio, Texas-San Antonio, UT-SA, Lady Roadrunners or any other variation.

HEADLINES AND STORYLINES

- UTSA opened the 41st season of basketball on Nov. 9, 2021 against SFA at 5 p.m.
- Head coach Karen Aston is in her first season at the helm. Her career record is 286-150 (.651).
- UTSA returns eight players from last season, including Emilie Baek, Elena Blanding, Kennedy Harrell, Ceyenne Mass, Charlene Mass, Kyleigh McGuire, Shannan Mitchell and Yuliyana Valcheva.
- The Roadrunners' 2020-21 schedule includes 13 home games. The road slate highlights a trip to Abilene, up north to Minnesota, to the west for a tournament at Arizona State and down south for the UTRGV South Padre tournament.
- UTSA will face a variety of Texas schools during the season, including SFA, Abilene Christian, Texas State, UIW, UTRGV, Texas A&M, North Texas, Rice and UTEP.

UTSA'S LAST STARTING LINE-UP



0 • ELYSSA COLEMAN
R-FR. • F
6-3



2 • JADYN PIMENTEL
GR. • G
5-2



10 • QUEEN ULABO
JR. • G
5-10



11 • CHARLNE MASS
JR. • G
5-7



12 • LAPRAJSJAH JOHNSON
GR. • G
5-10

2021-22 WOMEN'S BASKETBALL ROADRUNNERS



2021-22 CONFERENCE USA STANDINGS

AS OF DEC. 2

Institution	C-USA	Overall
WEST		
UTEP	0-0	6-0
Southern Miss	0-0	5-2
Louisiana Tech	0-0	4-2
UAB	0-0	4-2
Rice	0-0	3-2
North Texas	0-0	3-3
UTSA	0-0	1-4
EAST		
Middle Tennessee	0-0	5-1
Old Dominion	0-0	5-2
Marshall	0-0	3-2
FIU	0-0	4-3
WKU	0-0	4-3
Florida Atlantic	0-0	2-4
Charlotte	0-0	2-4



UTSA QUICK FACTS

GENERAL INFORMATION

Name of Institution: The University of Texas at San Antonio

Location: San Antonio, Texas

Founded: 1969

Enrollment: 34,742

Nickname: Roadrunners

School Colors: Navy Blue (PMS 289), Orange (PMS 1665) & White

Arena (Capacity): Convocation Center (2,650)

Year Opened: 1975

Conference: Conference USA

President: Dr. Taylor Eighmy (Tufts, 1980)

Director of Athletics: Lisa Campos (Colorado State)

Athletic Department Phone: 210.458.4161

Ticket Office Phone: 210.458.UTSA (8872)

TEAM INFORMATION

2020-21 Overall Record: 2-18

Home: 2-8

Away: 0-9

Neutral: 0-1

Conference Record/Finish: 0-14/14th

Letter winners Returning/Lost: 7/5

Starters Returning/Lost: 2/2

Newcomers: 8

HISTORY

First Year of Basketball: 1981-82

All-Time Record (pct.): 529-581 (.477)

All-Time Conference USA Record (pct.) -- since 2013-14: 41-71 (.366)

All-Time Conference USA Tournament Record: 2-5

Conference Regular Season Championships: 2

2002-03 (Southland Conference) • 2008-09 (Southland Conference)

Conference Tournament Championships: 2

2008 (Southland Conference) • 2009 (Southland Conference)

NCAA Tournament Appearances/Record: 2/0-2

2008 • 2009

Last NCAA Postseason Opponent/Result: 2009

Lost to No. 2 seed Baylor, 87-82 OT (March 22, 2009)

2021-22 Roadrunners

Numerical

No.	Name	Pos.	Ht.	Yr.	Hometown/Previous School
0	Elyssa Coleman	F	6-3	R-Fr.	Houston, Texas/Texas
1	Hailey Atwood	G	5-8	Jr.	Austin, Texas/Blinn College
2	Jadyn Pimentel	G	5-2	Gr.	St. Louis, Mo./Lamar
3	Elena Blanding	C	6-5	Jr.	Converse, Texas/Judson HS
4	Leslie Hunter	G	5-6	Jr.	West Hills, Calif./Cal Poly
5	Yuliyana Valcheva	F	6-1	Sr.	Varna, Bulgaria/Western Nebraska CC
10	Queen Ulabo	G	5-10	Jr.	Yenagoa, Nigeria/Barton CC
11	Charlene Mass	G	5-7	Jr.	Converse, Texas/Veterans Memorial HS
12	Lapraisjah Johnson	G	5-10	Gr.	Killeen, Texas/Nevada
13	Emilie Baek	G	5-8	Jr.	Horsholm, Denmark/Broward College
21	Deborah Nwakamma	G	5-8	Jr.	Lagos, Nigeria/Grayson College
22	Ceyenne Mass	G	5-10	Jr.	Converse, Texas/Karen Wagner HS
23	Kyleigh McGuire	F	5-10	So.	Houston, Texas/Atascocita HS
24	Kennedy Harrell	F	6-1	So.	Chicago, Ill./Whitney M. Young HS
25	Shannan Mitchell	F	6-0	Jr.	South Holland, Ill./Thornwood HS
40	Chantel Govan	G	5-6	Sr.	Converse, Texas/Cal Poly
45	Ndeye Ciss	F	6-2	Jr.	Dakar, Senegal/Gulf Coast State

Coaching Staff

Name	Title	Seasons at UTSA	Alma Mater
Karen Aston	Head Coach	First	Little Rock, 1986
Jamie Carey	Associate Head Coach	First	Texas, 2004
Empress Davenport	Assistant Coach/Recruiting Coordinator	First	Texas, 2016
Cameron Miles	Assistant Coach	First	San Diego, 2013
Lauren Fruits	Director of Operations	First	Central Methodist, 2006
Stephanie Deschamps	Athletic Trainer	Second	Mary-Hardin Baylor, 2014
Christian Wood	Director of Basketball Performance	Fifth	Our Lady of the Lake, 2017

Pronunciation Guide

Emilie Baek	beck	Elena Blanding	uh-len-uh
Ndeye Ciss	nay sis	Chantel Govan	shan-tell go-van
Kennedy Harrell	hair-uhl	Ceyenne Mass	SI-anne
Charlene Mass	shar-lean	Deborah Nwakamma	WAH-kaw-ma
Jadyn Pimentel	pee-men-tell	Queen Ulabo	ooh-la-bo
Yuliyana Valcheva	you-lee-ana VAL-chuh-vuh		

UTSA IN THE RANKINGS (AS OF DEC. 2)

CATEGORY	TEAM	STAT	C-USA	NCAA
Scoring offense		56.60	14	289
Scoring defense		73.20	14	313
Scoring margin		-16.60	14	319
Free throw pct.		.700	8	167
Field goal pct.		.341	14	318
Field goal pct. defense		.405	10	219
3-point FG pct.		.204	14	340
3-point FG pct. defense		.342	12	279
3-point FG made		2.20	14	347
Rebounding offense		43.60	3	
Rebounding defense		35.60	7	
Rebounding margin		+8.0	3	53
Blocked shots		3.2	T-6	152
Assists		9.0	13	327
Steals		7.2	10	239
Turnover margin		-8.6	14	343
Assist/turnover ratio		0.37	14	342
Offensive rebounds		15.80	3	
Defensive rebounds		27.80	4	

INDIVIDUAL

NAME	CATEGORY	STAT	C-USA	NCAA
Lapraisjah Johnson	scoring	13.60	12	
	FT pct.	.846	5	88
Queen Ulabo	rebounding	7.6	T-8	171
	blocked shots	1.0	10	218
	off. rebounds	3.0	T-7	
	def. rebounds	4.6	12	
Elyssa Coleman	rebounding	6.0	20	
	off. rebounds	3.2	5	
Jadyn Pimentel	steals	2.0	T-13	179

MISCELLANEOUS STATISTICS

Current Streak	_____	Lost 1
Current Home Streak	_____	Won 1
Current Road/Neutral Streak	_____	Lost 11
Last Win	_____	Nov. 21, 2021 vs UIW (66-60)
Last Home Win	_____	Nov. 21, 2021 vs UIW (66-60)
Last Road Win	_____	Jan. 9, 2019 at Louisiana Tech (82-73)
Last Neutral Win	_____	March 7, 2018 vs Florida Atlantic (83-71)
Last Loss	_____	Nov. 28, 2021 at Minnesota (52-81)
Last Home Loss	_____	Nov. 18, 2021 vs Texas State (62-76)
Last Road Loss	_____	Nov. 28, 2021 at Minnesota (52-81)
Last Neutral Loss	_____	Nov. 24, 2019 vs Utah (45-91)

LEADING THE TEAM

• Following is the number of times a player led UTSA in scoring, rebounding, assists and steals this season.

• If two or more players tied for the team lead, all were credited for that game:

Player	Pts.	Reb.	Ast.	Stl.
Hailey Atwood	0	0	0	0
Emilie Baek	0	0	0	0
Elena Blanding	0	1	0	0
Ndeye Ciss	0	0	0	0
Elyssa Coleman	1	1	0	0
Chantel Govan	0	0	0	0
Kennedy Harrell	0	0	0	0
Leslie Hunter	0	0	0	0
Lapraisjah Johnson	5	1	1	1
Ceyenne Mass	0	0	0	0
Charlene Mass	1	0	3	1
Kyleigh McGuire	0	0	0	0
Shannan Mitchell	0	0	0	0
Deborah Nwakamma	0	0	0	0
Jadyn Pimentel	0	0	1	4
Queen Ulabo	0	2	0	1
Yuliyana Valcheva	0	0	0	0

2021-22 WOMEN'S BASKETBALL ROADRUNNERS

STARTING LINEUP RECORDS

OPPONENT	G	G	G	G/F	F	RESULT
STEPHEN F. AUSTIN	#1 Hailey Atwood	#11 Charlene Mass	#12 Lapraisjah Johnson	#10 Queen Ulabo	#3 Elena Blanding	L, 50-77
at Abilene Christian	#2 Jady Pimentel	#11 Charlene Mass	#12 Lapraisjah Johnson	#3 Elena Blanding	#23 Kyleigh McGuire	L, 53-72
TEXAS STATE	#2 Jady Pimentel	#11 Charlene Mass	#12 Lapraisjah Johnson	#10 Queen Ulabo	#0 Elyssa Coleman	L, 62-76
UIW	#2 Jady Pimentel	#11 Charlene Mass	#12 Lapraisjah Johnson	#10 Queen Ulabo	#0 Elyssa Coleman	W, 66-60
at Minnesota	#2 Jady Pimentel	#11 Charlene Mass	#12 Lapraisjah Johnson	#10 Queen Ulabo	#0 Elyssa Coleman	L, 52-81
at Arizona State						
vs Colorado State						
DARTMOUTH						
at UTRGV						
vs GCU						
at Texas A&M						
MIDDLE TENNESSEE						
UAB						
at Southern Miss						
at Louisiana Tech						
OLD DOMINION						
CHARLOTTE						
UTEP						
at UTEP						
at FIU						
at Florida Atlantic						
RICE						
NORTH TEXAS						
at WKU						
SOUTHERN MISS						
LOUISIANA TECH						
at UAB						
at North Texas						
at Rice						

THIS SEASON		Opponent Highest Scoring Quarters		Score First	
SCOREBOARD		1Q	23, Texas State (11/18/21)	Opponent Scores First	0-3
In November	1-4	2Q	22, Texas State (11/18/21)	Lead at Half	1-0
In December	0-0	3Q	20, at Minnesota (11/28/21)	Opponent Leads at Half	0-4
In January	0-0	4Q	21, UIW (11/21/21)	Tie	0-0
In February	0-0	Opponent Lowest Scoring Quarters		Score more 3-pointers	0-0
In March	0-0	1Q	9, UIW (11/21/21)	Opponent Scores More 3-pointers	1-4
On Sunday	1-1	2Q	14, UIW (11/21/21)	Tie	0-0
On Monday	0-0	3Q	15, Texas State (11/18/21)	Make More Free Throws	1-1
On Tuesday	0-1	4Q	16, Texas State (11/18/21)	Opponent Makes More Free Throws	0-2
On Wednesday	0-0	Largest Halftime & Final Score		Tie	0-1
On Thursday	0-1	Half	37, Texas State (11/18/21)	Grab More Rebounds	1-4
On Friday	0-0	Final	66, UIW (11/21/21)	Opponent Grabs More Rebounds	0-0
On Saturday	0-1	Lowest Halftime & Final Score		Tie	0-0
At home	1-2	Half	18, at Minnesota (11/28/21)	Swipe More Steals	0-2
On the Road	0-2	Final	50, SFA (11/9/21)	Opponent Swipes More Steals	1-2
Morning	0-0	Opponent Largest Halftime & Final Score		Tie	0-0
Afternoon	1-2	Half	45, Texas State (11/18/21)	Force More Turnovers	0-1
Night	0-2	Final	81, at Minnesota (11/28/21)	Opponent Forces More Turnovers	1-3
Highest Scoring Quarters		Opponent Lowest Halftime & Final Score		Tie	0-0
1Q	18, Texas State (11/18/21)	Half	23, UIW (11/21/21)	UTSA Scores 59 Points or Less	0-3
2Q	19, Texas State (11/18/21)	Final	60, UIW (11/21/21)	UTSA Scores 60-69 Points	1-1
3Q	18, UIW (11/21/21)	RECORD WHEN THE ROADRUNNERS...		UTSA Scores 70-79 Points	0-0
4Q	27, at ACU (11/13/21)	Wear White	1-2	UTSA Scores 80+ Points	0-0
Lowest Scoring Quarters		Wear Orange	0-0	Games Decided by 3 Points or Less	0-0
1Q	9, SFA (11/9/21)	Wear Navy	0-2	Games Decided by 4-10 Points	1-0
2Q	7, (2x) last at Minnesota (11/28/21)	Win the Opening Tip	1-3	Games Decided by 11-20 Points	0-2
3Q	8, at ACU (11/13/21)	Lose the Opening Tip	0-0	Games Decided by 20+ Points	0-2
4Q	14, (2x) last Texas State (11/18/21)				

2021-22 WOMEN'S BASKETBALL ROADRUNNERS

NATIONAL POLLS - WEEK 2

ASSOCIATED PRESS POLL - AP TOP 25

RK	TEAM	RECORD	PTS
1	South Carolina (30)	7-0	750
2	NC State	6-1	704
3	UConn	3-1	704
4	Stanford	5-2	607
5	Baylor	6-1	593
6	Indiana	5-1	577
7	Arizona	7-0	540
8	Maryland	6-2	526
9	Iowa	4-0	517
10	Louisville	5-1	483
11	Tennessee	6-0	461
12	Michigan	7-0	430
13	South Florida	5-2	417
14	Iowa State	7-0	394
15	Texas	4-1	342
16	Kentucky	4-1	234
17	Texas A&M	7-0	221
18	Oregon	3-2	204
	Ohio State	5-0	204
20	Georgia	6-0	167
21	BYU	7-0	148
22	Florida Gulf Coast	7-0	141
23	Oregon State	3-2	78
24	Notre Dame	6-1	52
25	Florida State	4-2	51

Others receiving votes: West Virginia 46, Virginia Tech 37, Colorado 30, UCLA 29, Georgia Tech 21, Duke 15, Arkansas 11, Gonzaga 7, DePaul 2, Washington State 2, North Carolina 2, Missouri State 1, Purdue 1, Oklahoma 1

USA TODAY COACHES POLL

RK	TEAM	RECORD	PTS
1	South Carolina (32)	8-0	800
2	UConn	3-1	749
3	NC State	6-1	746
4	Stanford	5-2	661
5	Louisville	5-1	616
6	Indiana	5-1	615
7	Baylor	6-1	584
8	Maryland	6-2	561
9	Michigan	7-0	541
10	Tennessee	6-0	523
11	Arizona	7-0	507
12	Iowa	4-0	455
13	Iowa State	7-0	393
14	Texas	4-1	342
15	Texas A&M	7-0	309
16	Oregon	3-2	308
17	South Florida	5-2	300
18	Kentucky	4-1	258
19	Georgia	6-0	244
20	Ohio State	5-0	179
21	Oregon State	3-2	97
22	Florida Gulf Coast	7-0	94
23	BYU	7-0	89
24	UCLA	4-2	80
25	Notre Dame	6-1	59

Others receiving votes: Georgia Tech 52, Gonzaga 51, West Virginia 42, North Carolina 33, Florida State 23, Virginia Tech 20, Arkansas 16, Colorado 15, UCF 9, Missouri State 6, Oklahoma 6, Wake Forest 6, Washington State 5, Ole Miss 4, Tulane 1, Coastal Carolina 1

UTSA INDIVIDUAL MISCELLANEOUS STATS

DOUBLE FIGURE SCORING GAMES

Player	18-19	19-20	20-21	21-22	Total
Atwood	x	x	x	x	x
Baek	x	x	3	x	3
Blanding	x	x	x	x	x
Ciss	x	x	x	x	x
Coleman	x	x	x	2	2
Govan	x	x	x	x	x
Harrell	x	x	x	x	x
Hunter	x	x	x	x	x
Johnson	x	x	x	5	5
Ce. Mass	x	x	x	1	1
Ch. Mass	x	9	1	2	12
McGuire	x	x	1	x	1
Mitchell	x	1	1	x	2
Nwakamma	x	x	x	x	x
Pimentel	x	x	x	x	x
Ulabo	x	x	x	1	1
Valcheva	x	x	8	x	8

DOUBLE FIGURE REBOUNDING GAMES

Player	18-19	19-20	20-21	21-22	Total
Atwood	x	x	x	x	x
Baek	x	x	x	x	x
Blanding	x	x	x	x	x
Ciss	x	x	x	x	x
Coleman	x	x	x	1	1
Govan	x	x	x	x	x
Harrell	x	x	x	x	x
Hunter	x	x	x	x	x
Johnson	x	x	x	x	x
Ce. Mass	x	x	x	x	x
Ch. Mass	x	x	x	x	x
McGuire	x	x	1	x	1
Mitchell	x	x	x	x	x
Nwakamma	x	x	x	x	x
Pimentel	x	x	x	x	x
Ulabo	x	x	x	1	1
Valcheva	x	x	1	x	1

DOUBLE-DOUBLES

Player	18-19	19-20	20-21	21-22	Total
Atwood	x	x	x	x	x
Baek	x	x	x	x	x
Blanding	x	x	x	x	x
Ciss	x	x	x	x	x
Coleman	x	x	x	1	1
Govan	x	x	x	x	x
Harrell	x	x	x	x	x
Hunter	x	x	x	x	x
Johnson	x	x	x	x	x
Ce. Mass	x	x	x	x	x
Ch. Mass	x	x	x	x	x
McGuire	x	x	1	x	1
Mitchell	x	x	x	x	x
Nwakamma	x	x	x	x	x
Pimentel	x	x	x	x	x
Ulabo	x	x	x	1	1
Valcheva	x	x	1	x	1

20-POINT SCORING GAMES

Player	18-19	19-20	20-21	21-22	Total
Atwood	x	x	x	x	x
Baek	x	x	x	x	x
Blanding	x	x	x	x	x
Ciss	x	x	x	x	x
Coleman	x	x	x	x	x
Govan	x	x	x	x	x
Harrell	x	x	x	x	x
Hunter	x	x	x	x	x
Johnson	x	x	x	x	x
Ce. Mass	x	x	x	x	x
Ch. Mass	x	x	x	x	x
McGuire	x	x	x	x	x
Mitchell	x	x	x	x	x
Nwakamma	x	x	x	x	x
Pimentel	x	x	x	x	x
Ulabo	x	x	x	x	x
Valcheva	x	x	1	x	1

UTSA SINGLE GAME RECORDS

POINTS

41 by Tesha Smith vs. Florida Atlantic (2/25/17)

FIELD GOALS MADE

18 by Tesha Smith vs. Florida Atlantic (2/25/17)

FIELD GOALS ATTEMPTED

33 by Tammy Rogers vs. Alaska Anchorage (2/23/91)

HIGHEST FIELD GOAL PERCENTAGE (min. 10 att.)

92.8% (13-14) by Starlite Williams vs. Alabama (12/5/86)

FREE THROWS MADE

17 by Amber Gregg vs. Texas State (2/26/11)*

17 by Monica Gibbs vs. Texas State (3/4/09)*

FREE THROWS ATTEMPTED

24 vs. Monica Gibbs vs. Texas State (3/4/09)*

FREE THROW PERCENTAGE (min. 10 att.)

100% (12-12) by Loryn Goodwin vs. Marshall (1/26/17)

100% (12-12) by Whitney York vs. Central Arkansas (2/10/10)

100% (11-11) by Starlite Williams vs. Nevada (11/29/86)

100% (10-10) by Lapraisjah Johnson vs. UIW (11/21/21)

REBOUNDS

24 by Margaret Martinovich vs. A&M-Kingsville (11/27/81)

3-POINT FGS MADE

8 by Terrie Davis vs. Lamar (1/12/08)

3-POINT FGS ATTEMPTED

16 by Jordan Stark vs. UT-Arlington (3/14/09)

16 by Simone Young at TCU (12/5/12)

ASSISTS

15 by Monica Gibbs vs. Huston-Tillotson (12/6/08)*

STEALS

9 by Mikayla Woods vs. Rice (1/25/20)

9 by Rhonda Hoffman vs. Sam Houston State (1/27/84)

BLOCKED SHOTS

8 by Alysse Davis vs. Huston-Tillotson (11/14/10)

8 by Kim Duncan vs. Texas State (1/24/85)

*Indicates Southland Conference record

UTSA TOP INDIVIDUAL PERFORMANCES

POINTS

14, Coleman, Mass, Johnson
UIW (11/21/21)

STEALS

4, Jady Pimentel
at ACU (11/13/21)

REBOUNDS

12, Elyssa Coleman
UIW (11/21/21)

BLOCKS

3, Queen Ulabo
SFA (11/9/21)

ASSISTS

4, Charlene Mass
UIW (11/21/21)

2021-22 WOMEN'S BASKETBALL ROADRUNNERS

Starting Lineup Records

Hailey Atwood, Elena Blanding, Queen Ulabo, Charlene Mass, Lapraisjah Johnson	0-1
Jadyn Pimentel, Elena Blanding, Charlene Mass, Lapraisjah Johnson, Kyleigh McGuire	0-1
Elyssa Coleman, Jadyn Pimentel, Queen Ulabo, Charlene Mass, Lapraisjah Johnson	1-2

Elyssa Coleman named C-USA Freshman of the Week

Elyssa Coleman earned her first Conference USA accolade with a Freshman of the Week honor on Monday, announced by the conference office.

Coleman is the first Roadrunner to receive conference recognition this season.

The Houston, Texas, native recorded 26 points, 19 boards, three blocks and two steals this past week. She recorded her first career double-double, posting 14 points and 12 rebounds to help UTSA's defeat UIW in Karen Aston's first win as the head coach.

The freshman has seen action in all four contests this season. Coleman currently leads the team in in field goal percentage at .615 and field goals made with 4.0 per game this season. She ranks second on the team in scoring with 39 points, scoring average at 9.8 per game, rebounding with 26 and three blocked shots.

Coach Cam's Connections

Assistant coach Cameron Miles has two ties to UTSA. His uncle, Lloyd Williams, played at UTSA from 1996-00 and is on multiple top 10 career lists, including 3-point field goals, games started, assists and steals. Williams was also a volunteer assistant coach from 2002-03, then served as an assistant for the 04-05 campaign. Miles' other tie is his aunt, Amy Gusso, Williams' wife, who was an assistant coach for the women's team for the 2000-01 season and is currently the head coach at Nebraska.

Coach Aston's Records Against Opponents

Stephen F. Austin	0-0
Abilene Christian	0-0
Texas State	2-0
UIW	0-0
Minnesota	0-1
Arizona State	1-0
Colorado State	0-0
Dartmouth	0-0
UTRGV	2-0
Grand Canyon	0-0
Texas A&M	2-0
Middle Tennessee	0-1
UAB	2-0
Southern Miss	1-0
Louisiana Tech	1-0
Old Dominion	0-2
Charlotte	0-0
UTEP	0-0
FIU	0-1
Florida Atlantic	0-2
Rice	2-0
North Texas	2-0
WKU	2-0

Aston inks three during early signing period

SAN ANTONIO – UTSA women's basketball head coach Karen Aston announced the addition of three signees to the 2022 Signing Class.

Madison Cockrell, Siena Guttadauro and Maya Linton will join the Roadrunners.

"This day is always an exciting day for college programs and for the young rising stars that make this their day," Aston said. "I am very grateful to our coaching staff, and current players for being THE part of this process. And of course, the student-athletes that are going to help our dreams and vision a reality here at UTSA. They all come from winning high school and club teams, and have families that thrive on culture, love, accountability and excellence. They will fit right into our circle of culture."

Madison Cockrell

"Madison Cockrell is a player I am super excited to join our program," Aston said. "Maddie plays at a very high pace, can guard the ball and can shoot the three. What I love the most, is her communication skills on the court and off. She has a very infectious personality and has a zest for life that is fun to be around. Maddie also plays for legendary Texas high school coach Andy Zihlman at Bishop Lynch. Having already won a state championship, she will bring a winning mindset with her to UTSA."

CONFERENCE USA SCHEDULE

THIS WEEK

Monday, Nov. 29

Chattanooga at UAB 6:00 PM

Tuesday, Nov. 30

Wright State at Marshall 5:00 PM
Jacksonville at FIU 6:00 PM

Wednesday, Dec. 1

Southern Miss at Georgia State 4:30 PM
UTEP at NM State 7:00 PM

Thursday, Dec. 2

WKU at Bellarmine 5:30 PM
Florida Atlantic at Kennesaw State 6:00 PM
Louisiana Tech at ULM 6:30 PM

Friday, Dec. 3

Gardner-Webb at Charlotte 5:00 PM
Mercer at Middle Tennessee 6:00 PM
SMU at North Texas 6:30 PM

Saturday, Dec. 4

UNF at FIU 11:00 AM
Coppin State at Marshall 12:00 PM
Utah State at UTEP 2:00 PM
Rice at UT Arlington 2:00 PM

NEXT WEEK

Sunday, Dec. 5

Old Dominion at William & Mary 1:00 PM
Middle Tennessee at Lipscomb 1:30 PM
Miles at UAB 2:00 PM
Mississippi Valley State at Louisiana Tech 2:00 PM
Florida Atlantic at Boise State 3:00 PM
Southern Miss at South Alabama 3:00 PM

Tuesday, Dec. 7

Florida Memorial at Florida Atlantic 5:00 PM
Charlotte at West Virginia 6:00 PM

Wednesday, Dec. 8

Bowie State at Old Dominion 5:30 PM

Friday, Dec. 10

Sam Houston at Louisiana Tech 6:30 PM

Saturday, Dec. 11

Texas A&M - Corpus Christi at Rice 2:00 PM
Middle Tennessee at Troy 4:00 PM

Sunday, Dec. 12

Marshall at St. Bonaventure 11:00 AM
Norfolk State at Old Dominion 1:00 PM
UAB at Samford 2:00 PM

2021-22 WOMEN'S BASKETBALL ROADRUNNERS

Cockrell joins Roadrunners after being a four-year letter winner, three of which at Bishop Lynch High School under head coach Andy Zhilman. She received District Defensive Player of the Year during her junior campaign. Cockrell was also named First Team All-State in 2021 and All-Tournament at the 2021 State Tournament where she helped the Friars to a state championship. In her junior season, she recorded 10 points, 6.5 assists, three steals and three rebounds per game.

"Maddie Cockrell has developed into one of the top High School point guards in the State," Zhilman said. "Her ambition and relentless work ethic to continuously get better has helped her reach that level! She is high energy and has a fast-running motor! Can't wait to see her at the next level!"

Siena Guttadauro

Guttadauro comes to the Alamo City after playing three seasons at Archbishop Mitty High School under head coach Sue Phillips. She is part of the San Jose Cagers, a premier club that dons a 90 percent winning percentage.

"Siena is a crafty playmaker with dynamic ball skills and a high basketball I.Q.," Phillips said. "Siena is a winner, a worker and will bring that competitive mentality to UTSA. Siena is thrilled to be a Roadrunner and super excited to play for Coach Aston and her staff. Go Roadrunners!"

Guttadauro helped the Monarchs to two league and section finals. She was part of the 2020 Northern California Championship team. She averaged 4.5 points, 1.4 rebounds and 1.5 assists per game in her junior season.

"Siena is again, a very special young lady that comes from a traditional powerhouse high school program in California, led by Coach Sue Phillips," Aston said. "She has a very clear understanding of work, playing with IQ and having a winning mentality. Siena will bring guard depth to our team, in particular at the Combo guard position. She has play making ability, deep shooting range and more than anything, a very high ceiling for growth."

Maya Linton

Linton joins UTSA from Duncanville High School coached by LaJeanna Howard. She was a four-year letter winner in her high school career. Linton helped the Panthers to a Bi-District and area title. She is part of the Drive Nation 17U EYBL club team.

"I am so excited to bring Maya into the fold here at UTSA," Aston said. "I love players with motors that run, and are what I call 'ball magnets.' Maya clearly fits this mold, and will make an impact on our program with her competitive edge and ability to give your team extra possessions. I sound like a broken record, but she also comes from a high school program in which Coach LaJeanna Howard demands excellence in all areas. Maya will be ready to defend, run and play at a high pace. It will be exciting to see where her work takes her in Roadrunner country."

Linton has received Defensive Player of the Year honors during her time at Duncanville. She has been awarded Second Team All-District and All-District Academic honors during her four years on the varsity squad.

"Maya is a low post performer who will excel at the next level," Howard said. "Her relentless pursuit for the basketball is unmatched, arguably being one of the nest rebounders in the state."

Roadrunner Debuts

Hailey Atwood, Queen Ulabo, Lapraisjah Johnson, Jadyn Pimentel, Elyssa Coleman, Chantel Govan and Leslie Hunter all made their Roadrunner debuts in the season opener against SFA.

Ndeye Ciss made her debut at Abilen Christian on Nov. 13.

Conference USA Preseason Poll and Team

WBB Preseason Poll (first place votes)

1. Charlotte (6) – 185 pts
2. Old Dominion (6) – 173 pts
- T3. Middle Tennessee (2) – 150 pts
- T3. North Texas – 150 pts
- T3. UTEP – 150 pts
6. LA Tech – 106 pts
7. FIU – 104 pts
8. Rice – 94 pts

9. Marshall – 85 pts
10. Florida Atlantic – 69 pts
11. UAB – 64 pts
12. WKU – 62 pts
13. Southern Miss – 56 pts
14. UTSA – 19 pts

Preseason Team/*Co-Preseason Player of the Year

*Quincy Noble, North Texas, R-Jr., G

*Octavia Jett-Wilson, Charlotte, 5th year, G

Iggy Allen, Old Dominion, Gr., G

Katia Gallegos, UTEP, So., G

Savannah Wheeler, Marshall, So, G

Amari Young, Old Dominion, Sr., F

Jada McMillian, Charlotte, Sr., G

Ajah Wayne, Old Dominion, Sr., G/F

UTSA names Karen Aston head women's basketball coach

Karen Aston, the 2017 Big 12 Coach of the Year and a finalist for Naismith National Coach of the Year honors, on Monday was named the 10th women's basketball head coach in UTSA history.

Aston has a career record of 285-146 [.661] which includes head coaching positions at Charlotte, North Texas and Texas. In her 13 seasons as a head coach, Aston's teams have averaged 22 wins per year and have made a combined 10 postseason appearances.

"I could not be more delighted to welcome Karen Aston to lead the UTSA women's basketball program," UTSA Vice President for Intercollegiate Athletics Lisa Campos said. "Karen is a winner with a proven record of success. Her breadth of experience and ability to connect with students will position UTSA women's basketball to compete at a high level. Karen is committed to the student-athlete experience and their personal growth on and off the court. We are thrilled to welcome Karen into our UTSA family."

Aston is regarded as one of the top coaching minds in collegiate basketball and brings a decorated background to San Antonio, with a wealth of experience in the state and in Conference USA.

She is the second-winningest coach in Texas history – averaging 24.6 wins per year over her last seven seasons, leading her team to six NCAA Tournament appearances – and had five players picked in the WNBA Draft during her time in Austin.

"I am beyond thrilled to be the coach at UTSA," Aston said. "The vision and enthusiasm of Dr. Lisa Campos and President Taylor Eighmy made this such an easy decision for me and my family. They are committed to the student-athlete experience and to women's basketball and I share their commitment. I'm so excited to get back on the floor and help this program grow and to engage with the San Antonio community. I witnessed their passion for basketball and sports during my time in Texas and know that our program will blossom with their support. I want to thank the administration again for this opportunity. I am ready to roll up my sleeves and get to work. Go Runners!"

Aston comes to the Alamo City after serving as the head coach at the University of Texas from 2012-20 where she led the Longhorns to a 184-83 (.689) record in eight seasons. From 2015-18, her squads made four consecutive NCAA Sweet 16 showings, marking the first time that had been accomplished at Texas since 1990. Aston also directed the 2015-16 Longhorns to the program's first NCAA Elite Eight appearance since 2003.

She was named Big 12 Coach of the Year in 2017 and was one of four finalists for Naismith Women's Coach of the Year. In 2018, she was one of 10 semifinalists for the Naismith coaching honor. Known as a tireless recruiter, Aston signed five top-11 classes at Texas, including three ranked in the top five.

Aston, who also spent eight years (1998-06) as an assistant and associate head coach at Texas for Naismith Hall of Fame head coach Jody Conradt, stands as Texas' second-winningest coach all-time behind Conradt's 783 victories. Five of her players (Ariel Atkins, Nneka Enemkpal, Joyner Holmes, Imani McGee-Stafford and Sug Sutton) were drafted by WNBA teams.

Prior to Texas, Aston was the head coach at North Texas for the 2011-12 season where she tripled

2021-22 WOMEN'S BASKETBALL ROADRUNNERS

the Mean Green's victory total in one season. UNT went 15-16 that season after winning just five games the previous year.

Before her stint in Denton, Aston led another C-USA foe, Charlotte, from 2007-11. With the 49ers, Aston led the program to record-breaking heights, with 86 victories in four seasons, including a school-record 27 wins in 2010-11.

Aston led Charlotte to four consecutive postseason appearances and the 2009 Atlantic 10 Tournament Championship en route to the school's second ever NCAA Tournament appearance. In her final season with the 49ers, Aston's squad advanced to the WNIT Final Four.

Aston began her collegiate coaching career as an assistant coach at Baylor from 1994-96 before serving in the same role at North Texas for two seasons (1996-98). She then entered her first stop at Texas as an assistant from 1998-2000 before being promoted to associate head coach in 2000.

Before entering the collegiate coaching ranks, Aston was recognized as one of the top high school coaches in the nation. She coached five years at Vilonia High School [1988-93] in Vilonia, Ark., and one year at Fort Smith Northside [1993-94] in Fort Smith, Ark. She guided Fort Smith Northside to a 24-10 record and a fifth-place finish in Class 4A. For her efforts, she was named the Arkansas Northwest Region Coach of the Year.

While at Vilonia, Aston was not only the head basketball coach but also the head cross country and track & field coach. In 1992-93, she was named the Arkansas Basketball Coach of the Year after leading Vilonia to a 36-1 record and a Class 2A State Championship. Aston's cross country teams also claimed back-to-back state titles in 1991 and 1992.

A native of Benton, Ark., Aston was a two-time first-team all-state selection at Bryant High School. She capped her high school career by leading Bryant to the 1982 Arkansas Class 4A State Championship. Aston earned a bachelor of arts degree in physical education from Little Rock in 1987. She played two seasons of basketball at Little Rock after transferring from Ouachita Baptist.

In 2019, Aston was inducted into the Trojan Athletics Hall of Fame at Little Rock and the Bryant [Ark.] High School Athletic Hall of Honor.

Carey, Davenport join Aston's staff

Former Texas standouts Jamie Carey and Empress Davenport join the UTSA women's basketball staff, head coach Karen Aston announced on Friday.

Carey will serve as the associate head coach and Davenport as the recruiting coordinator.

Jamie Carey

Carey comes to Military City USA after spending the 2020-21 season at conference foe North Texas in the same position.

Prior to her short stint in Denton, Carey spent four years on the coaching staff of her alma mater, Texas, under Aston from 2014-20. She was an assistant coach from 2016-18 before being promoted to associate head coach for the final two years.

At Texas, Carey's was responsible for instructing players at the guard position, coordinating the team's offensive schemes and coordinating the team's recruiting efforts. During her time in Austin, the Longhorns compiled a 95-37 (.720) record for an average of 24 wins per season. Texas earned three NCAA Tournament appearances and advanced to a pair of NCAA Sweet 16s. The Longhorns won 53 Big 12 Conference games during that stretch with two second-place finishes in league standings.

Before joining the staff at her alma mater, Carey served as an assistant coach at Colorado from 2014-16.

Carey has top-caliber experience at every level of basketball, including four years at USA Basketball as the assistant women's national team director. She worked with all levels of the women's team program, helping to identify coaches and athletes for participation. Carey also assisted with organizing logistics for trials, training camps and international competitions, supported the athletes and staff on-site internally and assisted with practice for all national teams.

While working with USA Basketball, Carey was the head coach at Sand Creek High School in Col-

orado Springs, from 2011-14, leading the program to a 62-17 overall record, three Colorado Class 4A Great 8 State appearances and a pair of Pikes Peak Athletic Conference titles. She was named the 2014 Pikes Peak Athletic Conference Coach of the Year.

Prior to Sand Creek, Carey served as head coach at Legacy High School in Broomfield, Colo., from 2008-10, leading the team to a Colorado Class 5A runner-up finish in 2010.

Cary ranks 43rd in Texas history with 1,074 career points, where she was a two-time All-Big-12 selection and set the program standard for 3-point field goal percentage (.418). She was the 31st pick in the 2005 WNBA Draft and played four years with the Connecticut Sun.

She was named the 1999 Miss Colorado Basketball and was the 2000 Pac-10 Conference Freshman of the Year at Stanford, before transferring to finish her career at Texas. She was the 2004 recipient of the Jim Valvano Comeback Player of the Year Award.

Carey holds a bachelor of arts degree in sociology from Texas in 2004 and completed her master's of education in sport management at UT in 2006.

Empress Davenport

Davenport joins the Roadrunner staff after spending the last three years at Lamar.

Davenport recently completed her third year as an assistant coach at Lamar, where she worked with a pair of head coaches, including Robin Harmony (2018-19) and Aqua Franklin (2019-21).

Davenport helped Lamar to a historic 2018-19 season, with the Cardinals going 17-1 in the Southland and 24-7 overall. Six players earned all-conference honors under Davenport, with Miya Crump earning Southland Freshman of the Year honors and Chastadie Barrs claiming a pair of defensive player of the year accolades.

She was a four-year standout for the Longhorns, averaging nearly eight points, four rebounds and better than two assists per game during her collegiate career.

The Horns advanced to three NCAA Championships during Davenport's time on campus and recorded three 20-win seasons, including 31 wins in 2015-16. Davenport was a huge part in the Horns' 10-game turnaround as a sophomore.

Following her time in Austin, Davenport signed a contract with Alvik Basket, a professional team in Sweden. During her one season with Alvik, Davenport was the starting point guard where she guided her squad to the semifinals.

After a professional career overseas, Davenport returned to the U.S. to serve as an assistant coach with the Nike ProSkills EYBL. During her two years with EYBL, she conducted drills that helped improve athlete stamina, skills and performance. In addition to her work with EYBL, Davenport also served as a trainer for Full Throttle Basketball, where she created fitness plans for clients.

Davenport graduated from Texas with a bachelor's degree in applied learning and development in May 2016.

Aston adds Cameron Miles to coaching staff

UTSA women's basketball head coach Karen Aston announced the hiring of Cameron Miles as an assistant coach for the Roadrunners.

Miles comes to the Alamo City after spending the last two seasons at the College of Charleston in the same position.

Prior to working with the Cougars, Miles spent the 2016-19 seasons at Lamar where he served as the director of operations before being promoted to assistant coach in April of 2018.

With the Cardinals, Miles helped established one of the most success women's basketball programs in the Southland Conference. In the 2018-19 season, Lamar posted a 24-7 overall record, won the regular-season title and made its second-straight Women's NIT appearance. Miles was part of a staff that led the Cardinals to national postseason tournaments for three consecutive seasons.

Miles comes from a family of basketball players. His sister, Ashlan, played at Lamar and is now the girl's head basketball coach at McKinney Christian Academy. His brother, C.J., is in his 15th season in the NBA and his older sister, Andrea, played basketball at Rogers State.

2021-22 WOMEN'S BASKETBALL ROADRUNNERS

The Dallas, Texas, native played for four years at the University of San Diego where he netted a career-high 15 points against San Francisco and made an appearance in 114 games.

Miles played high school basketball at Dallas Skyline High School, earning all-state honors as a senior after averaging 15.5 points, 3.8 rebounds and 8.0 assists per game.

He also served on the coaching staff of Heroes Elite, an AAU team in the Dallas-Fort Worth Metroplex.

Miles earned a degree in ethnic studies from USD.

Lauren Fruits joins Aston's staff

UTSA women's basketball head coach Karen Aston announced the hiring of Lauren Fruits as the new director of operations for the Roadrunners.

Fruits was previously on Aston's staff at the University of Texas from 2018-20 in two different roles.

For the 2019-20 season, Fruits served as the special assistant in which her duties included overseeing and administering the Longhorns' recruiting efforts and served as the director of summer camps for the team.

Prior to serving in that role, Fruit was the team's graduate manager for the 2018-19 season where she coordinated schedule for managers and practice players, assisted with game and opponent scouting, coordinated community service appearances and was involved in on-campus recruiting.

From 2011-18, Fruits coached and taught business education at Lee's Summit North High school – her alma mater – in Lee's Summit, Mo. She was the head junior varsity girls basketball coach from 2014-18 and the varsity girls golf coach from 2016-19. She also served as an assistant for the junior varsity and varsity basketball teams from 2009-14 and for golf from 2013-15.

Fruits played basketball at Central Methodist University in Fayette, Mo. She was named the team's Most Valuable Player in 2006 and earned the Eagle Award in 2007. She earned a bachelor's degree in business with a minor in education in 2006 and a Masters of Education in 2009 from Central Methodist. In 2019, she earned a Masters of Education in sport management from Texas.

2021-22 WOMEN'S BASKETBALL ROADRUNNERS

LAST TIME OUT

UIW 69, UTSA 63 | Dec. 3, 2020 | San Antonio, Texas

Score by Periods	1st	2nd	3rd	4th	Total
UTSA	18	12	17	16	63
UIW	17	14	22	16	69

SAN ANTONIO – Adryana Quezada recorded a double-double of 20 points and 16 rebounds as the Roadrunners fell short to UIW, 63-69 Thursday night.

Starting from tip-off, the entire game was a battle for the ball. In the first quarter, the score was tied four times until UTSA was able to find the basket with nine seconds remaining and lead 18-17 at the end of the quarter. In the second, the Cardinals out-scored the Roadrunners by just two points (14-12) to lead 31-30 going into the locker room.

In the third, the battle continued as Quezada posted eight points and UTSA shot 31.1 percent from the field, but it wasn't enough as UIW scored 22 points to lead 53-47. In the final 10 minutes of the game, both teams scored 16 points each, which helped the Cardinals maintain the lead and take the win.

UIW (2-1)

H: 2-0, A: 0-1

Nov. 30, 2014..... hW.....57-31
Nov. 11, 2019..... hW.....63-56
Dec. 3, 2020 aL.....63-69

2021-22 WOMEN'S BASKETBALL ROADRUNNERS

2021-22 UTSA SEASON HIGHS

INDIVIDUAL

Points	15	LaPraisjah Johnson at Minnesota (11/28/21)
Field Goals Made	6	Elyssa Coleman vs UIW (11/21/21)
Field Goal Attempts	13	LaPraisjah Johnson vs Texas St. (11/18/21)
FG Pct (min 5 made)	2	LaPraisjah Johnson at Abilene Christian (11/13/21)
3-Point FG Made	6	Jadyn Pimentel at Abilene Christian (11/13/21)
3-Point FG Attempts	.625 (5-8)	Elyssa Coleman vs Texas St. (11/18/21)
3-Point FG Pct (min 3 made)		
Free Throws Made	10	LaPraisjah Johnson vs UIW (11/21/21)
Free Throw Attempts	11	LaPraisjah Johnson vs SFA (11/09/21)
FT Pct (min 5 made)	1.000 (10-10)	LaPraisjah Johnson vs UIW (11/21/21)
Rebounds	12	Elyssa Coleman vs UIW (11/21/21)
Assists	4	(3x) last Charlene Mass vs UIW (11/21/21)
Steals	4	Jadyn Pimentel at Abilene Christian (11/13/21)
Blocked Shots	3	Queen Ulabo vs SFA (11/09/21)
Turnovers	8	Jadyn Pimentel vs UIW (11/21/21)
Fouls	5	(3x) last Charlene Mass at Abilene Christian (11/13/21)
Minutes	36	LaPraisjah Johnson at Abilene Christian (11/13/21)

TEAM

Points	66	UIW (11/21/21)
Field Goals Made	21	(2x) last UIW (11/21/21)
Field Goal Attempts	67	at Abilene Christian (11/13/21)
Field Goal Percentage	.420 (21-50)	UIW (11/21/21)
3-Point FG Made	4	TEXAS ST. (11/18/21)
3-Point FG Attempts	18	at Abilene Christian (11/13/21)
3-Point FG Percentage	.286 (4-14)	TEXAS ST. (11/18/21)
Free Throws Made	22	UIW (11/21/21)
Free Throw Attempts	31	SFA (11/09/21)
Free Throw Percentage	.842 (16-19)	TEXAS ST. (11/18/21)
Rebounds	48	SFA (11/09/21)
Assists	13	TEXAS ST. (11/18/21)
Steals	11	at Abilene Christian (11/13/21)
Blocked Shots	6	UIW (11/21/21)
Turnovers	34	SFA (11/09/21)
Fouls	30	at Abilene Christian (11/13/21)

2021-22 UTSA DOUBLE-DOUBLES

Queen Ulabo	12 points & 10 rebounds
Elyssa Coleman	14 points & 12 rebounds

2021-22 OPPONENT SEASON HIGHS

INDIVIDUAL

Points	23	Jasmine Powell at Minnesota (11/28/21)
Field Goals Made	7	(2x) last Destiny Jenkins vs UIW (11/21/21)
Field Goal Attempts	17	Destiny Jenkins vs UIW (11/21/21)
FG Pct (min 5 made)	.714 (5-7)	Alexia Smith at Minnesota (11/28/21)
3-Point FG Made	5	Destiny Jenkins vs UIW (11/21/21)
3-Point FG Attempts	12	Destiny Jenkins vs UIW (11/21/21)
3-Point FG Pct (min 3 made)	1.000 (3-3)	Ja'Kayla Bowie vs Texas St. (11/18/21)
Free Throws Made	7	Jasmine Powell at Minnesota (11/28/21)
Free Throw Attempts	8	(2x) last Hood & Thompson vs Texas St. (11/18/21)
FT Pct (min 5 made)	1.000 (7-7)	Jasmine Powell at Minnesota (11/28/21)
Rebounds	7	(2x) last Lauryn Thompson vs Texas St. (11/18/21)
Assists	8	(2x) last Jasmine Powell at Minnesota (11/28/21)
Steals	7	Destiny Jenkins vs UIW (11/21/21)
Blocked Shots	2	(5x) last Destiny Terrell vs UIW (11/21/21)
Turnovers	6	Bella Earle at Abilene Christian (11/13/21)
Fouls	5	Emma Middleton at Abilene Christian (11/13/21)

TEAM

Points	81	at Minnesota (11/28/21)
Field Goals Made	26	SFA (11/09/21)
Field Goal Attempts	65	SFA (11/09/21)
Field Goal Percentage	.490 (25-51)	TEXAS ST. (11/18/21)
3-Point FG Made	9	(2x) last at Minnesota (11/28/21)
3-Point FG Attempts	26	at Minnesota (11/28/21)
3-Point FG Percentage	.450 (9-20)	TEXAS ST. (11/18/21)
Free Throws Made	23	at Abilene Christian (11/13/21)
Free Throw Attempts	32	at Abilene Christian (11/13/21)
Free Throw Percentage	.733 (22-30)	at Minnesota (11/28/21)
Rebounds	44	at Minnesota (11/28/21)
Assists	20	at Minnesota (11/28/21)
Steals	13	SFA (11/09/21)
Blocked Shots	6	SFA (11/09/21)
Turnovers	19	at Abilene Christian (11/13/21)
Fouls	30	SFA (11/09/21)

2021-22 OPPONENT DOUBLE-DOUBLES

2021-22 WOMEN'S BASKETBALL ROADRUNNERS

THE LAST TIME...

TEAM

PLAYED A RANKED TEAM

at No. 22 Texas (L, 53-84) - 11/14/19

BEAT A RANKED TEAM

vs No. 25 UTEP (W, 69-64) - 3/3/16

LOST TO A RANKED TEAM AT HOME

vs No. 23 TCU (L, 59-83) - 11/19/10

LOST TO A RANKED TEAM ON THE ROAD

at No. 22 Texas (L, 53-84) - 11/14/19

PLAYED AN OVERTIME GAME

at Texas State (L, 69-74) - 12/4/19

PLAYED A DOUBLE-OVERTIME GAME

vs Nicholls (W, 73-63) - 2/19/11

PLAYED A TRIPLE-OVERTIME GAME

vs FIU (L, 103-107) - 2/6/21

SCORED 100+ POINTS

UTSA: 103, vs FIU - 2/6/21

Opp: 107, vs FIU - 2/6/21

SCORED 90+ POINTS

UTSA: 97 vs Sul Ross State (W, 97-47) - 11/10/17

Opp: 94 at North Texas (L, 55-94) - 2/22/20

SCORED LESS THAN 50 POINTS

UTSA: 48, vs Louisiana Tech - 1/16/21

Opp: 37, vs Sul Ross State - 11/25/20

SHOT 50+ PERCENT FROM THE FIELD

UTSA: 50.0% (40-80), vs FIU - 2/6/21

Opp: 56.1% (32-57), at Florida Atlantic - 2/13/21

SHOT LESS THAN 40 PERCENT FROM THE FIELD

UTSA: 30.6% (15-4), SFA - 11/9/21

Opp: 34.4 (22-64), UIW - 11/21/21

SHOT LESS THAN 30 PERCENT FROM THE FIELD

UTSA: 28.8% (17-59), at Minnesota - 11/28/21

Opp: 26.4% (14-53), vs Sul Ross State - 11/25/20

WON BY 20+ POINTS

UTSA: (29) (73-44), vs Concordia Texas - 11/9/19

Opp: (29) (52-81), at Minnesota - 11/28/21

WON BY 35+ POINTS

UTSA: (43) (80-37), vs Sul Ross State - 11/25/20

Opp: (39) (30-69), vs Louisiana Tech - 3/5/20

HAD 2+ 20-POINT SCORERS

UTSA: Yuliyana Valcheva (25) & Mikayla Woods (27) & Karrington Donald (21), vs FIU - 2/6/21

Opp: Fujika Nimmo (28) & Jiselle Thomas (24) & Alexis Wykoff (20), vs FIU - 2/6/21

FORCED 30+ TURNOVERS

UTSA: 30, vs Concordia Texas - 11/6/19

Opp: 30, Texas State - 11/18/21

PLAYER

SCORED 40+ POINTS

UTSA: 41, Tesha Smith, vs Florida Atlantic - 2/25/17

Opp: 43, Keila Shelton, vs Louisiana Tech - 2/7/13

SCORED 30+ POINTS

UTSA: 30, Mikayla Woods, vs Rice - 1/25/20

Opp: 30, Erica Ogumike, vs Rice - 1/25/20

RECORDED A TRIPLE-DOUBLE

UTSA: Monica Gibbs (19 pts, 11 reb, 11 ast), at Texas A&M-Corpus Christi

Opp: N/A

ONE PLAYER RECORDED A DOUBLE-DOUBLE

UTSA: Elyssa Coleman (14 pts & 12 reb), UIW - 11/21/21

Opp: Iggy Allen (26 pts & 12 reb), at Florida Atlantic - 2/13/21

TWO PLAYERS RECORDED A DOUBLE-DOUBLE

UTSA: Yuliyana Valcheva (25 pts & 15 reb) & Kyleigh McGuire (12 pts & 13 reb), vs FIU - 2/6/21

Opp: Janeta Rozentale (17 pts & 10 reb) & Iggy Allen (23 pts & 16 reb), at Florida Atlantic - 2/12/21

RECORDED 20+ REBOUNDS

UTSA: 23, Anika Anderson, vs Sam Houston State - 2/21/09

Opp: 20, Briana Wright, vs FIU - 2/13/16

RECORDED 15+ REBOUNDS

UTSA: 15, Yuliyana Valcheva, vs FIU - 2/6/21

Opp: 16, Iggy Allen, at Florida Atlantic - 2/12/21

TWO OR MORE PLAYERS RECORDED DOUBLE-DIGIT REBOUNDS

UTSA: Yuliyana Valcheva (15) & Kyleigh McGuire (13), vs FIU - 2/6/21

Opp: Janeta Rozentale (10) & Iggy Allen (16), at Florida Atlantic - 2/12/21

RECORDED 20+ POINTS & 20+ REBOUNDS

UTSA: Ashleigh Franklin (22 pts, 22 reb), at Sam Houston State - 2/20/10

Opp: Jessica Kuster (21 pts, 21 reb), vs Rice - 12/20/11

RECORDED 10+ ASSISTS

UTSA: 10, Karrington Donald, vs Rice - 1/2/21

Opp: 10, Katia Gallegos, at UTEP - 1/18/20

MADE 8+ 3-POINTERS

UTSA: 8, Terrie Davis, vs Lamar - 1/12/08

Opp: N/A

MADE 7+ 3-POINTERS

UTSA: 7, Ashley Spatletta, vs UT Arlington - 2/9/13

Opp: N/A

MADE 6+ 3-POINTERS

UTSA: 6, Carlie Heineman, vs Old Dominion - 1/13/18

Opp: 6, Madi Townley, at North Texas - 1/9/21

MADE 15+ FREE THROWS

UTSA: 15, Mikayla Woods, vs Sam Houston State - 12/8/19

Opp: 18, Jennie Simms, at Old Dominion - 2/27/16

MADE 10+ FREE THROWS

UTSA: 10, Lapraisjah Johnson, UIW - 11/21/21

Opp: 10, Brooke Holle, at Texas State - 12/4/19

RECORDED 5+ BLOCKS

UTSA: 5, Timea Toth, vs UTEP - 2/20/20

Opp: 7, Brittany Brewer, at Texas Tech - 12/29/19

RECORDED 5+ STEALS

UTSA: 6, Mikayla Woods, at Florida Atlantic - 2/12/21

Opp: 7, Destiny Jenkins, UIW - 11/21/21

PLAYED EVERY MINUTE (REGULATIONS)

UTSA: Karrington Donald, at Southern Miss - 1/23/21

Opp: Jamaria Williams, at Florida Atlantic - 2/9/19

TWO PLAYERS PLAYED EVERY MINUTE (REGULATION)

UTSA: Chrystal Chidomere & Loryn Goodwin, vs Rice - 2/16/16

Opp: Abbey Sissom & Jess Louro, vs Middle Tennessee - 1/11/18

PLAYED EVERY MINUTE (+OT)

UTSA: Monica Gibbs, vs Baylor - 3/22/09

Opp: Destinee Rogers, at Central Arkansas - 2/11/09

PLAYED EVERY MINUTE (+2OT)

UTSA: Ashleigh Franklin, vs Nicholls - 2/19/11

Opp: Ricshanda Bickham & KK Babin, vs Nicholls - 2/19/11

FOULED OUT

UTSA: Charlene Mass, at Abilene Christian - 11/13/21

Opp: Emma Middleton, at Abilene Christian - 11/13/21

TWO OR MORE PLAYERS FOULED OUT

UTSA: Elyssa Coleman & Kyleigh McGuire, SFA - 11/9/21

Opp: Abby Voss & Ra'Kyra Gabriel, at Florida Atlantic - 2/9/19

5 OR MORE PLAYERS SCORED IN DOUBLE DIGITS

UTSA: Yuliyana Valcheva (25), Kyleigh McGuire (12), Mikayla Woods (27), Karrington Donald (21), Charlene Mass (15), vs FIU - 2/6/21

Opp: Miyah Barnes (16), Trista Magee (11), Lea Kerstein (15), Rachael Childress (12), Imani Johnson (11), at UAB - 1/30/20

NO ONE SCORED IN DOUBLE DIGITS

UTSA: at Southern Miss - 3/2/19

Opp: vs Texas A&M-Kingsville - 11/16/16

Italics - happened this season

2021-22 WOMEN'S BASKETBALL ROADRUNNERS



ELYSSA COLEMAN

0 • REDSHIRT FRESHMAN

Forward

6-3

Houston, Texas

Texas

GAME-BY-GAME

Opponent	Date	GS	MIN	Total		3-Pointers		Free throws		Rebounds				PF	A	TO	BLK	STL	PTS	AVG
				FG-FGA	PCT	3FG-3FGA	PCT	FT-FTA	PCT	OFF	DEF	TOT	AVG							
SFA	11/09/2021		08:58	2-2	1.000	0-0	.000	1-3	.333	2	0	2	2.0	5	0	1	0	1	5	5.0
at Abilene Christian	11/13/2021		09:43	3-6	.500	0-1	.000	2-4	.500	2	3	5	3.5	2	0	1	0	0	8	6.5
Texas St.	11/18/2021	*	25:03	5-8	.625	1-2	.500	1-2	.500	3	4	7	4.7	1	0	5	1	2	12	8.3
Incarnate Word	11/21/2021	*	25:55	6-10	.600	0-2	.000	2-5	.400	6	6	12	6.5	2	0	1	2	0	14	9.8
at Minnesota	11/28/2021	*	16:24	3-11	.273	0-0	.000	2-3	.667	3	1	4	6.0	2	0	0	0	1	8	9.4
Totals		3	86:03	19-37	.514	1-5	.200	8-17	.471	16	14	30	6.0	12	0	8	3	4	47	9.4

Player Averages

Games Played	Minutes/game	Points/game	FG Pct	3FG Pct	FT Pct	Rebounds/game	Assists/game	Turnovers/game	Assist/Turnover ratio	Steals/game	Blocks/game
5	17.2	9.4	51.4	20.0	47.1	6.0	0.0	1.6	0.0	0.8	0.6

CAREER HIGHS

Statistic	Value	
Points	14	vs Incarnate Word 11/21/21
Rebounds	12	vs Incarnate Word 11/21/21
Steals	2	vs Texas St. 11/18/21
Blocks	2	vs Incarnate Word 11/21/21
FG Made	6	vs Incarnate Word 11/21/21
FG Attempts	11	at Minnesota 11/28/21
3FG Made	1	vs Texas St. 11/18/21
3FG Attempts	2	vs Texas St. 11/18/21, vs Incarnate Word 11/21/21
FT Made	2	at Abilene Christian 11/13/21, at Minnesota 11/28/21, vs Incarnate Word 11/21/21
FT Attempts	5	vs Incarnate Word 11/21/21

2021-22 WOMEN'S BASKETBALL ROADRUNNERS



HAILEY ATWOOD

1 • JUNIOR

Guard

5-8

Austin, Texas

Blinn College

GAME-BY-GAME

Opponent	Date	GS	MIN	Total		3-Pointers		Free throws		Rebounds				PF	A	TO	BLK	STL	PTS	AVG
				FG-FGA	PCT	3FG-3FGA	PCT	FT-FTA	PCT	OFF	DEF	TOT	AVG							
SFA	11/09/2021	*	20:35	2-7	.286	1-2	.500	0-0	.000	1	6	7	7.0	3	1	4	0	0	5	5.0
at Abilene Christian	11/13/2021		29:18	1-8	.125	0-5	.000	1-4	.250	2	3	5	6.0	1	0	4	1	3	3	4.0
Texas St.	11/18/2021		10:50	0-2	.000	0-2	.000	0-0	.000	1	1	2	4.7	4	0	1	0	0	0	2.7
Incarinate Word	11/21/2021		20:60	1-8	.125	0-3	.000	0-0	.000	0	2	2	4.0	2	0	1	0	0	2	2.5
at Minnesota	11/28/2021		18:14	0-2	.000	0-0	.000	0-0	.000	0	2	2	3.6	2	0	1	1	0	0	2.0
Totals		1	99:57	4-27	.148	1-12	.083	1-4	.250	4	14	18	3.6	12	1	11	2	3	10	2.0

Player Averages

Games Played	Minutes/game	Points/game	FG Pct	3FG Pct	FT Pct	Rebounds/game	Assists/game	Turnovers/game	Assist/Turnover ratio	Steals/game	Blocks/game
5	20.0	2.0	14.8	8.3	25.0	3.6	0.2	2.2	0.1	0.6	0.4

CAREER HIGHS

Statistic	Value	
Points	5	vs SFA 11/09/21
Rebounds	7	vs SFA 11/09/21
Assists	1	vs SFA 11/09/21
Steals	3	at Abilene Christian 11/13/21
Blocks	1	at Abilene Christian 11/13/21, at Minnesota 11/28/21
FG Made	2	vs SFA 11/09/21
FG Attempts	8	at Abilene Christian 11/13/21, vs Incarnate Word 11/21/21
3FG Made	1	vs SFA 11/09/21
3FG Attempts	5	at Abilene Christian 11/13/21
FT Made	1	at Abilene Christian 11/13/21
FT Attempts	4	at Abilene Christian 11/13/21

2021-22 WOMEN'S BASKETBALL ROADRUNNERS



JADYN PIMENTEL

2 • GRADUATE STUDENT

Guard

pee-men-tell

5-2

St. Louis, Mo.

Lamar

GAME-BY-GAME

Opponent	Date	GS	MIN	Total		3-Pointers		Free throws		Rebounds				PF	A	TO	BLK	STL	PTS	AVG
				FG-FGA	PCT	3FG-3FGA	PCT	FT-FTA	PCT	OFF	DEF	TOT	AVG							
SFA	11/09/2021		29:26	1-7	.143	0-2	.000	1-2	.500	0	2	2	2.0	3	1	5	0	2	3	3.0
at Abilene Christian	11/13/2021	*	27:32	3-10	.300	1-6	.167	0-0	.000	1	2	3	2.5	4	4	3	0	4	7	5.0
Texas St.	11/18/2021	*	22:21	0-3	.000	0-0	.000	0-0	.000	1	3	4	3.0	2	2	2	0	0	0	3.3
Incarnate Word	11/21/2021	*	27:54	3-6	.500	1-2	.500	0-0	.000	0	1	1	2.5	2	3	8	0	1	7	4.3
at Minnesota	11/28/2021	*	30:42	3-11	.273	0-2	.000	2-2	1.000	1	3	4	2.8	3	1	2	0	3	8	5.0
Totals		4	137:56	10-37	.270	2-12	.167	3-4	.750	3	11	14	2.8	14	11	20	0	10	25	5.0

Player Averages

Games Played	Minutes/game	Points/game	FG Pct	3FG Pct	FT Pct	Rebounds/game	Assists/game	Turnovers/game	Assist/Turnover ratio	Steals/game	Blocks/game
5	27.6	5.0	27.0	16.7	75.0	2.8	2.2	4.0	0.6	2.0	0.0

CAREER HIGHS

Statistic	Value	
Points	23	vs Pacific 12/20/18, at TCU 03/15/18
Rebounds	8	vs Sam Houston 02/16/19
Assists	8	vs Schreiner 12/04/17, at Nicholls St. 01/24/18, vs Denver 12/08/19
Steals	12	vs Abilene Christian 02/06/21
Blocks	2	vs Central Ark. 01/12/19
FG Made	10	at TCU 03/15/18
FG Attempts	22	at TCU 03/15/18
3FG Made	4	vs A&M-Corpus Christi 01/05/19
3FG Attempts	9	vs Pacific 12/20/18, at Baylor 11/10/17
FT Made	7	vs Abilene Christian 02/08/20
FT Attempts	9	vs McMurry 11/10/18, at Texas A&M 11/25/20

2021-22 WOMEN'S BASKETBALL ROADRUNNERS



ELENA BLANDING

3 • JUNIOR

Center

uh-len-uh

6-5

Converse, Texas

Judson HS

GAME-BY-GAME

Opponent	Date	GS	MIN	Total		3-Pointers		Free throws		Rebounds				PF	A	TO	BLK	STL	PTS	AVG
				FG-FGA	PCT	3FG-3FGA	PCT	FT-FTA	PCT	OFF	DEF	TOT	AVG							
SFA	11/09/2021	*	25:42	1-2	.500	0-0	.000	0-0	.000	3	5	8	8.0	3	1	3	0	0	2	2.0
at Abilene Christian	11/13/2021	*	18:18	3-6	.500	0-1	.000	0-0	.000	3	4	7	7.5	3	0	4	0	2	6	4.0
Texas St.	11/18/2021		08:18	0-2	.000	0-0	.000	0-0	.000	2	1	3	6.0	2	0	2	1	0	0	2.7
Incarnate Word	11/21/2021		06:33	2-2	1.000	0-0	.000	1-2	.500	1	2	3	5.3	0	0	0	0	0	5	3.3
at Minnesota	11/28/2021		10:28	0-1	.000	0-0	.000	2-2	1.000	2	1	3	4.8	1	0	3	0	0	2	3.0
Totals		2	69:19	6-13	.462	0-1	.000	3-4	.750	11	13	24	4.8	9	1	12	1	2	15	3.0

Player Averages

Games Played	Minutes/game	Points/game	FG Pct	3FG Pct	FT Pct	Rebounds/game	Assists/game	Turnovers/game	Assist/Turnover ratio	Steals/game	Blocks/game
5	13.9	3.0	46.2	0.0	75.0	4.8	0.2	2.4	0.1	0.4	0.2

CAREER HIGHS

Statistic	Value	
Points	8	at FIU 03/07/20, at Western Ky. 02/15/20
Rebounds	8	vs SFA 11/09/21
Assists	2	at FIU 03/07/20, at North Texas 02/22/20, vs Rice 01/01/21
Steals	2	at Abilene Christian 11/13/21
Blocks	2	at Sam Houston 12/18/20
FG Made	4	at FIU 03/07/20
FG Attempts	7	at FIU 03/07/20
3FG Attempts	1	at Abilene Christian 11/13/21
FT Made	2	at Western Ky. 02/15/20, at UTEP 01/18/20, at Minnesota 11/28/21
FT Attempts	3	vs Fla. Atlantic 01/02/20

2021-22 WOMEN'S BASKETBALL ROADRUNNERS



LESLIE HUNTER

4 • JUNIOR

Guard

5-6

West Hills, Calif.

Cal Poly

GAME-BY-GAME

Opponent	Date	GS	MIN	Total		3-Pointers		Free throws		Rebounds				PF	A	TO	BLK	STL	PTS	AVG
				FG-FGA	PCT	3FG-3FGA	PCT	FT-FTA	PCT	OFF	DEF	TOT	AVG							
SFA	11/09/2021		02:33	0-1	.000	0-0	.000	2-4	.500	0	1	1	1.0	0	0	0	0	0	2	2.0
Texas St.	11/18/2021		12:54	1-1	1.000	0-0	.000	0-0	.000	0	1	1	1.0	1	2	1	0	0	2	2.0
Incarnate Word	11/21/2021		00:15	0-0	.000	0-0	.000	0-0	.000	0	1	1	1.0	0	0	0	0	0	0	1.3
at Minnesota	11/28/2021		06:54	0-0	.000	0-0	.000	0-0	.000	0	0	0	0.8	2	0	0	0	0	0	1.0
Totals		0	22:35	1-2	.500	0-0	.000	2-4	.500	0	3	3	0.8	3	2	1	0	0	4	1.0

Player Averages

Games Played	Minutes/game	Points/game	FG Pct	3FG Pct	FT Pct	Rebounds/game	Assists/game	Turnovers/game	Assist/Turnover ratio	Steals/game	Blocks/game
4	5.6	1.0	50.0	0.0	50.0	0.8	0.5	0.3	2.0	0.0	0.0

CAREER HIGHS

Statistic	Value	
Points	16	vs Holy Names 01/02/20
Rebounds	1	8 times
Assists	2	vs Holy Names 01/02/20, vs Texas St. 11/18/21
Steals	2	vs Holy Names 01/02/20
FG Made	6	vs Holy Names 01/02/20
FG Attempts	8	vs Holy Names 01/02/20
3FG Made	1	vs Holy Names 01/02/20
3FG Attempts	1	5 times
FT Made	3	vs Holy Names 01/02/20
FT Attempts	4	vs Holy Names 01/02/20, at California Baptist 12/19/20, vs SFA 11/09/21

2021-22 WOMEN'S BASKETBALL ROADRUNNERS



YULIYANA VALCHEVA

5 • SENIOR

Forward

you-lee-ana VAL-chuh-vuh

6-1

Varna, Bulgaria

Western Nebraska CC

GAME-BY-GAME

Opponent	Date	GS	MIN	Total		3-Pointers		Free throws		Rebounds				PF	A	TO	BLK	STL	PTS	AVG
				FG-FGA	PCT	3FG-3FGA	PCT	FT-FTA	PCT	OFF	DEF	TOT	AVG							
SFA	11/09/2021		07:21	1-2	.500	0-0	.000	0-0	.000	2	1	3	3.0	1	0	2	0	0	2	2.0
at Abilene Christian	11/13/2021		15:32	1-5	.200	0-0	.000	0-0	.000	1	4	5	4.0	4	0	0	0	0	2	2.0
Texas St.	11/18/2021		07:07	1-1	1.000	0-0	.000	1-2	.500	1	0	1	3.0	2	0	2	0	1	3	2.3
Incarnate Word	11/21/2021		09:42	1-1	1.000	0-0	.000	0-0	.000	0	1	1	2.5	0	1	0	0	0	2	2.3
at Minnesota	11/28/2021		14:48	3-5	.600	0-0	.000	1-2	.500	1	1	2	2.4	2	0	1	0	0	7	3.2
Totals		0	54:29	7-14	.500	0-0	.000	2-4	.500	5	7	12	2.4	9	1	5	0	1	16	3.2

Player Averages

Games Played	Minutes/game	Points/game	FG Pct	3FG Pct	FT Pct	Rebounds/game	Assists/game	Turnovers/game	Assist/Turnover ratio	Steals/game	Blocks/game
5	10.9	3.2	50.0	0.0	50.0	2.4	0.2	1.0	0.2	0.2	0.0

CAREER HIGHS

Statistic	Value	
Points	25	vs FIU 02/06/21
Rebounds	15	vs FIU 02/06/21
Assists	4	at North Texas 01/08/21
Steals	1	7 times
Blocks	4	vs FIU 02/06/21
FG Made	9	vs FIU 02/06/21
FG Attempts	13	vs FIU 02/06/21, vs UAB 03/09/21
3FG Made	1	5 times
3FG Attempts	4	vs Louisiana Tech 01/16/21
FT Made	7	vs FIU 02/05/21, vs UAB 03/09/21
FT Attempts	11	vs FIU 02/05/21

2021-22 WOMEN'S BASKETBALL ROADRUNNERS



QUEEN ULABO

10 • JUNIOR

Guard

ooh-la-bo

5-10

Yenagoa, Nigeria

Barton CC

GAME-BY-GAME

Opponent	Date	GS	MIN	Total		3-Pointers		Free throws		Rebounds				PF	A	TO	BLK	STL	PTS	AVG
				FG-FGA	PCT	3FG-3FGA	PCT	FT-FTA	PCT	OFF	DEF	TOT	AVG							
SFA	11/09/2021	*	28:50	3-7	.429	0-0	.000	1-2	.500	2	4	6	6.0	1	0	3	3	0	7	7.0
at Abilene Christian	11/13/2021		18:58	4-8	.500	0-0	.000	4-5	.800	7	3	10	8.0	3	2	2	0	1	12	9.5
Texas St.	11/18/2021	*	26:00	3-4	.750	0-0	.000	2-3	.667	3	5	8	8.0	3	2	3	0	3	8	9.0
Incarnate Word	11/21/2021	*	25:22	2-7	.286	0-0	.000	4-4	1.000	2	6	8	8.0	2	0	3	2	0	8	8.8
at Minnesota	11/28/2021	*	27:39	2-4	.500	0-0	.000	2-3	.667	1	5	6	7.6	4	1	4	0	2	6	8.2
Totals			4 126:49	14-30	.467	0-0	.000	13-17	.765	15	23	38	7.6	13	5	15	5	6	41	8.2

Player Averages

Games Played	Minutes/game	Points/game	FG Pct	3FG Pct	FT Pct	Rebounds/game	Assists/game	Turnovers/game	Assist/Turnover ratio	Steals/game	Blocks/game
5	25.4	8.2	46.7	0.0	76.5	7.6	1.0	3.0	0.3	1.2	1.0

CAREER HIGHS

Statistic	Value	
Points	12	at Abilene Christian 11/13/21
Rebounds	10	at Abilene Christian 11/13/21
Assists	2	at Abilene Christian 11/13/21, vs Texas St. 11/18/21
Steals	3	vs Texas St. 11/18/21
Blocks	3	vs SFA 11/09/21
FG Made	4	at Abilene Christian 11/13/21
FG Attempts	8	at Abilene Christian 11/13/21
FT Made	4	at Abilene Christian 11/13/21, vs Incarnate Word 11/21/21
FT Attempts	5	at Abilene Christian 11/13/21

2021-22 WOMEN'S BASKETBALL ROADRUNNERS



CHARLENE MASS

11 • JUNIOR

Guard

shar-lean

5-7

Converse, Texas

Veterans Memorial HS

GAME-BY-GAME

Opponent	Date	GS	MIN	Total		3-Pointers		Free throws		Rebounds				PF	A	TO	BLK	STL	PTS	AVG
				FG-FGA	PCT	3FG-3FGA	PCT	FT-FTA	PCT	OFF	DEF	TOT	AVG							
SFA	11/09/2021	*	32:03	2-9	.222	1-4	.250	1-2	.500	1	0	1	1.0	2	2	4	0	2	6	6.0
at Abilene Christian	11/13/2021	*	13:59	0-6	.000	0-1	.000	0-0	.000	0	1	1	1.0	5	0	2	0	0	0	3.0
Texas St.	11/18/2021	*	25:46	2-10	.200	1-5	.200	6-6	1.000	1	2	3	1.7	4	2	3	0	2	11	5.7
Incarnate Word	11/21/2021	*	31:43	4-12	.333	1-4	.250	5-6	.833	0	3	3	2.0	2	4	0	0	0	14	7.8
at Minnesota	11/28/2021	*	29:28	2-9	.222	0-0	.000	0-0	.000	1	2	3	2.2	4	3	1	0	2	4	7.0
Totals			5 132:60	10-46	.217	3-14	.214	12-14	.857	3	8	11	2.2	17	11	10	0	6	35	7.0

Player Averages

Games Played	Minutes/game	Points/game	FG Pct	3FG Pct	FT Pct	Rebounds/game	Assists/game	Turnovers/game	Assist/Turnover ratio	Steals/game	Blocks/game
5	26.6	7.0	21.7	21.4	85.7	2.2	2.2	2.0	1.1	1.2	0.0

CAREER HIGHS

Statistic	Value	
Points	16	vs Southwest (NM) 11/18/19
Rebounds	8	at Western Ky. 02/15/20
Assists	4	4 times
Steals	4	vs FIU 01/04/20
Blocks	2	at UTEP 01/18/20
FG Made	6	vs Concordia (TX) 11/06/19
FG Attempts	19	at UAB 01/30/20
3FG Made	2	at UTRGV 11/30/19
3FG Attempts	5	vs Texas St. 11/18/21
FT Made	7	at Louisiana Tech 01/09/20
FT Attempts	11	vs Southwest (NM) 11/18/19

2021-22 WOMEN'S BASKETBALL ROADRUNNERS



LAPRAISJAH JOHNSON

12 • GRADUATE STUDENT

Guard

5-10

Killeen, Texas

Nevada

GAME-BY-GAME

Opponent	Date	GS	MIN	Total		3-Pointers		Free throws		Rebounds				PF	A	TO	BLK	STL	PTS	AVG
				FG-FGA	PCT	3FG-3FGA	PCT	FT-FTA	PCT	OFF	DEF	TOT	AVG							
SFA	11/09/2021	*	16:58	2-5	.400	0-0	.000	9-11	.818	2	2	4	4.0	3	1	5	0	1	13	13.0
at Abilene Christian	11/13/2021	*	36:03	4-11	.364	2-3	.667	3-6	.500	0	1	1	2.5	2	3	1	0	1	13	13.0
Texas St.	11/18/2021	*	31:09	5-13	.385	1-4	.250	2-2	1.000	0	5	5	3.3	0	4	3	1	0	13	13.0
Incarnate Word	11/21/2021	*	30:39	2-4	.500	0-0	.000	10-10	1.000	2	3	5	3.8	2	1	4	1	1	14	13.3
at Minnesota	11/28/2021	*	31:41	3-11	.273	0-0	.000	9-10	.900	1	8	9	4.8	3	2	6	0	1	15	13.6
Totals			5 146:30	16-44	.364	3-7	.429	33-39	.846	5	19	24	4.8	10	11	19	2	4	68	13.6

Player Averages

Games Played	Minutes/game	Points/game	FG Pct	3FG Pct	FT Pct	Rebounds/game	Assists/game	Turnovers/game	Assist/Turnover ratio	Steals/game	Blocks/game
5	29.3	13.6	36.4	42.9	84.6	4.8	2.2	3.8	0.6	0.8	0.4

CAREER HIGHS

Statistic	Value	
Points	11	at Southern Miss. 01/22/21
Rebounds	8	vs FIU 02/05/21
Assists	2	vs Louisiana Tech 01/16/21, vs UTEP 01/30/21
Steals	3	vs Sul Ross St. 11/25/20
Blocks	1	4 times
FG Made	5	at Southern Miss. 01/22/21
FG Attempts	9	at Southern Miss. 01/22/21, vs FIU 02/05/21
3FG Made	1	at Southern Miss. 01/22/21, at Southern Miss. 01/23/21
3FG Attempts	3	vs UAB 02/29/20
FT Made	3	vs Louisiana Tech 01/16/21, vs UAB 03/09/21, vs SFA 11/09/21
FT Attempts	7	vs Louisiana Tech 01/16/21

2021-22 WOMEN'S BASKETBALL ROADRUNNERS

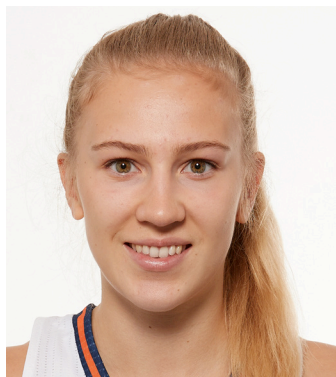

EMILIE BAEK

13 • JUNIOR

Guard

beck

5-8

Harsholm, Denmark

Broward College

GAME-BY-GAME

Opponent	Date	GS	MIN	Total		3-Pointers		Free throws		Rebounds				PF	A	TO	BLK	STL	PTS	AVG
				FG-FGA	PCT	3FG-3FGA	PCT	FT-FTA	PCT	OFF	DEF	TOT	AVG							
at Abilene Christian	11/13/2021		09:18	1-3	.333	0-1	.000	0-0	.000	0	0	0	0.0	2	1	0	1	0	2	2.0
Texas St.	11/18/2021		09:31	1-1	1.000	1-1	1.000	0-0	.000	0	0	0	0.0	0	0	2	0	0	3	2.5
Incarnate Word	11/21/2021		06:47	0-0	.000	0-0	.000	0-0	.000	0	0	0	0.0	0	0	0	0	0	0	1.7
Totals		0	25:36	2-4	.500	1-2	.500	0-0	.000	0	0	0	0.0	2	1	2	1	0	5	1.7

Player Averages

Games Played	Minutes/game	Points/game	FG Pct	3FG Pct	FT Pct	Rebounds/game	Assists/game	Turnovers/game	Assist/Turnover ratio	Steals/game	Blocks/game
3	8.5	1.7	50.0	50.0	0.0	0.0	0.3	0.7	0.5	0.0	0.3

CAREER HIGHS

Statistic	Value	
Points	14	vs FIU 02/05/21
Rebounds	5	vs Northwestern St. 12/15/20
Assists	2	5 times
Steals	3	vs FIU 02/06/21, vs Rice 01/02/21
Blocks	1	at Abilene Christian 11/13/21
FG Made	5	vs FIU 02/05/21
FG Attempts	10	vs FIU 02/05/21, at Fla. Atlantic 02/12/21
3FG Made	4	vs FIU 02/05/21, at Fla. Atlantic 02/12/21, at Fla. Atlantic 02/13/21
3FG Attempts	9	at Fla. Atlantic 02/12/21
FT Made	4	vs Northwestern St. 12/15/20
FT Attempts	4	vs Northwestern St. 12/15/20

2021-22 WOMEN'S BASKETBALL
ROADRUNNERS



DEBORAH NWAKAMMA

21 • JUNIOR

Guard

WAH-kaw-ma

5-8

Lagos, Nigeria

Grayson College

GAME-BY-GAME

CAREER HIGHS

2021-22 WOMEN'S BASKETBALL ROADRUNNERS



CEYENNE MASS

22 • JUNIOR

Guard

SI-anne

5-10

Converse, Texas

Karen Wagner HS

GAME-BY-GAME

Opponent	Date	GS	MIN	Total		3-Pointers		Free throws		Rebounds				PF	A	TO	BLK	STL	PTS	AVG
				FG-FGA	PCT	3FG-3FGA	PCT	FT-FTA	PCT	OFF	DEF	TOT	AVG							
SFA	11/09/2021		10:33	1-3	.333	0-0	.000	3-5	.600	0	4	4	4.0	2	0	2	0	0	5	5.0
at Abilene Christian	11/13/2021		04:54	0-1	.000	0-0	.000	0-0	.000	0	0	0	2.0	2	0	0	1	0	0	2.5
Texas St.	11/18/2021		08:37	1-1	1.000	0-0	.000	0-0	.000	0	2	2	2.0	1	0	5	0	0	2	2.3
Incarnate Word	11/21/2021		02:02	0-0	.000	0-0	.000	0-0	.000	0	1	1	1.8	1	0	1	0	0	0	1.8
at Minnesota	11/28/2021		03:01	0-3	.000	0-1	.000	0-0	.000	1	0	1	1.6	0	0	0	0	0	0	1.4
Totals		0	29:07	2-8	.250	0-1	.000	3-5	.600	1	7	8	1.6	6	0	8	1	0	7	1.4

Player Averages

Games Played	Minutes/game	Points/game	FG Pct	3FG Pct	FT Pct	Rebounds/game	Assists/game	Turnovers/game	Assist/Turnover ratio	Steals/game	Blocks/game
5	5.8	1.4	25.0	0.0	60.0	1.6	0.0	1.6	0.0	0.0	0.2

CAREER HIGHS

Statistic	Value	
Points	11	at Southern Miss. 01/22/21
Rebounds	8	vs FIU 02/05/21
Assists	2	vs Louisiana Tech 01/16/21, vs UTEP 01/30/21
Steals	3	vs Sul Ross St. 11/25/20
Blocks	1	4 times
FG Made	5	at Southern Miss. 01/22/21
FG Attempts	9	at Southern Miss. 01/22/21, vs FIU 02/05/21
3FG Made	1	at Southern Miss. 01/22/21, at Southern Miss. 01/23/21
3FG Attempts	3	vs UAB 02/29/20
FT Made	3	vs Louisiana Tech 01/16/21, vs UAB 03/09/21, vs SFA 11/09/21
FT Attempts	7	vs Louisiana Tech 01/16/21

2021-22 WOMEN'S BASKETBALL ROADRUNNERS



KYLEIGH MCGUIRE

23 • SOPHOMORE

Forward

5-10

Houston, Texas

Atascocita HS

GAME-BY-GAME

Opponent	Date	GS	MIN	Total		3-Pointers		Free throws		Rebounds				PF	A	TO	BLK	STL	PTS	AVG
				FG-FGA	PCT	3FG-3FGA	PCT	FT-FTA	PCT	OFF	DEF	TOT	AVG							
SFA	11/09/2021		10:08	0-3	.000	0-0	.000	0-2	.000	1	3	4	4.0	5	0	3	0	0	0	0.0
at Abilene Christian	11/13/2021	*	11:47	0-2	.000	0-0	.000	0-2	.000	1	0	1	2.5	1	0	1	0	0	0	0.0
Totals		1	21:56	0-5	.000	0-0	.000	0-4	.000	2	3	5	2.5	6	0	4	0	0	0	0.0

Player Averages

Games Played	Minutes/game	Points/game	FG Pct	3FG Pct	FT Pct	Rebounds/game	Assists/game	Turnovers/game	Assist/Turnover ratio	Steals/game	Blocks/game
2	11.0	0.0	0.0	0.0	0.0	2.5	0.0	2.0	0.0	0.0	0.0

CAREER HIGHS

Statistic	Value	
Points	12	vs FIU 02/06/21
Rebounds	13	vs FIU 02/06/21
Assists	1	vs UTRGV 11/30/20, at Fla. Atlantic 02/12/21, at UTEP 01/28/21
Steals	1	5 times
Blocks	1	vs Northwestern St. 12/15/20
FG Made	4	vs FIU 02/06/21
FG Attempts	8	vs FIU 02/06/21
FT Made	5	vs UTRGV 11/30/20
FT Attempts	8	vs FIU 02/06/21

2021-22 WOMEN'S BASKETBALL ROADRUNNERS



KENNEDY HARRELL

24 • SOPHOMORE

Forward

hair-uhl

6-1

Chicago, Ill.

Whitney M. Young HS

GAME-BY-GAME

Opponent	Date	GS	MIN	Total		3-Pointers		Free throws		Rebounds				PF	A	TO	BLK	STL	PTS	AVG
				FG-FGA	PCT	3FG-3FGA	PCT	FT-FTA	PCT	OFF	DEF	TOT	AVG							
at Minnesota	11/28/2021		02:12	0-0	.000	0-0	.000	0-0	.000	0	0	0	0.0	0	0	0	0	0	0	0.0
Totals		0	02:12	0-0	.000	0-0	.000	0-0	.000	0	0	0	0.0	0	0	0	0	0	0	0.0

Player Averages

Games Played	Minutes/game	Points/game	FG Pct	3FG Pct	FT Pct	Rebounds/game	Assists/game	Turnovers/game	Assist/Turnover ratio	Steals/game	Blocks/game
1	2.2	0.0	0.0	0.0	0.0	0.0	0.0	0.0	0.0	0.0	0.0

CAREER HIGHS

Statistic	Value	
Points	2	at North Texas 01/09/21, at Fla. Atlantic 02/13/21
Rebounds	3	at North Texas 01/09/21
Assists	1	at Southern Miss. 01/22/21
FG Made	1	at North Texas 01/09/21
FG Attempts	2	vs Louisiana Tech 01/16/21, at Fla. Atlantic 02/13/21
FT Made	2	at Fla. Atlantic 02/13/21
FT Attempts	2	at Fla. Atlantic 02/13/21

2021-22 WOMEN'S BASKETBALL ROADRUNNERS



SHANNAN MITCHELL

25 • JUNIOR

Forward

6-0

South Holland, Ill.

Thornwood HS

GAME-BY-GAME

CAREER HIGHS

Statistic	Value	
Points	11	vs North Texas 01/23/20
Rebounds	6	4 times
Assists	1	9 times
Steals	2	at UTEP 01/28/21
Blocks	2	4 times
FG Made	5	at UTEP 01/28/21
FG Attempts	8	vs Old Dominion 02/06/20, at UTEP 01/28/21
3FG Made	1	at Middle Tenn. 02/01/20, vs FIU 01/04/20, vs North Texas 01/23/20
3FG Attempts	3	vs Old Dominion 02/06/20, vs Rice 01/25/20
FT Made	5	vs Rice 01/25/20, at Southern Miss. 01/22/21
FT Attempts	6	vs North Texas 01/23/20, vs Rice 01/25/20, at Southern Miss. 01/22/21

2021-22 WOMEN'S BASKETBALL ROADRUNNERS



CHANTEL GOVAN

40 • SENIOR

Guard

5-6

Converse, Texas

Cal Poly

GAME-BY-GAME

Opponent	Date	GS	MIN	Total		3-Pointers		Free throws		Rebounds				PF	A	TO	BLK	STL	PTS	AVG
				FG-FGA	PCT	3FG-3FGA	PCT	FT-FTA	PCT	OFF	DEF	TOT	AVG							
SFA	11/09/2021		06:53	0-1	.000	0-0	.000	0-0	.000	0	0	0	0.0	0	0	1	0	0	0	0.0
Totals		0	06:53	0-1	.000	0-0	.000	0-0	.000	0	0	0	0.0	0	0	1	0	0	0	0.0

Player Averages

Games Played	Minutes/game	Points/game	FG Pct	3FG Pct	FT Pct	Rebounds/game	Assists/game	Turnovers/game	Assist/Turnover ratio	Steals/game	Blocks/game
1	6.9	0.0	0.0	0.0	0.0	0.0	0.0	1.0	0.0	0.0	0.0

CAREER HIGHS

Statistic	Value	
Points	9	at Cal St. Fullerton 01/30/20, at UC Santa Barbara 01/11/20
Rebounds	4	vs UC Irvine 01/23/21
Assists	6	vs Long Beach St. 02/08/20
Steals	4	vs UC Santa Barbara 02/26/20
Blocks	1	vs Fresno St. 11/06/19
FG Made	3	4 times
FG Attempts	7	vs Hawaii 02/06/20
3FG Made	3	at UC Santa Barbara 01/11/20
3FG Attempts	5	vs Cal St. Fullerton 02/15/20
FT Made	2	at Stanford 11/25/20
FT Attempts	4	at Denver 11/17/19

2021-22 WOMEN'S BASKETBALL ROADRUNNERS



NDEYE CISS

45 • JUNIOR

Forward

6-2

Dakar, Senegal

Gulf Coast State

GAME-BY-GAME

Opponent	Date	GS	MIN	Total		3-Pointers		Free throws		Rebounds				PF	A	TO	BLK	STL	PTS	AVG
				FG-FGA	PCT	3FG-3FGA	PCT	FT-FTA	PCT	OFF	DEF	TOT	AVG							
at Abilene Christian	11/13/2021		04:39	0-1	.000	0-0	.000	0-0	.000	1	2	3	3.0	1	0	0	0	0	0	0.0
Texas St.	11/18/2021		12:23	2-5	.400	0-0	.000	4-4	1.000	1	0	1	2.0	2	1	0	0	0	8	4.0
Incarnate Word	11/21/2021		12:09	0-0	.000	0-0	.000	0-0	.000	0	2	2	2.0	2	0	2	1	0	0	2.7
at Minnesota	11/28/2021		08:30	1-2	.500	0-0	.000	0-0	.000	0	0	0	1.5	1	0	0	0	0	2	2.5
Totals		0	37:40	3-8	.375	0-0	.000	4-4	1.000	2	4	6	1.5	6	1	2	1	0	10	2.5

Player Averages

Games Played	Minutes/game	Points/game	FG Pct	3FG Pct	FT Pct	Rebounds/game	Assists/game	Turnovers/game	Assist/Turnover ratio	Steals/game	Blocks/game
4	9.4	2.5	37.5	0.0	100.0	1.5	0.3	0.5	0.5	0.0	0.3

CAREER HIGHS

Statistic	Value	
Points	8	vs Texas St. 11/18/21
Rebounds	3	at Abilene Christian 11/13/21
Assists	1	vs Texas St. 11/18/21
Blocks	1	vs Incarnate Word 11/21/21
FG Made	2	vs Texas St. 11/18/21
FG Attempts	5	vs Texas St. 11/18/21
FT Made	4	vs Texas St. 11/18/21
FT Attempts	4	vs Texas St. 11/18/21

2021-22 WOMEN'S BASKETBALL
ROADRUNNERS



KAREN ASTON

HEAD COACH

First Season

Arkansas-Little Rock, 1986

Record at UTSA: First Season

Career Record: 285-146 (.661)



JAMIE CAREY

ASSOCIATE HEAD COACH

First Season

Texas, 2004



EMPRESS DAVENPORT

ASSISTANT COACH/RECRUITING COORD.

First Season

Texas, 2016



CAMERON MILES

ASSISTANT COACH

First Season

San Diego, 2013

2021-22 WOMEN'S BASKETBALL
ROADRUNNERS



LAUREN FRUITS

DIRECTOR OF OPERATIONS

First Season

Central Methodist, 2006



STEPHANIE DESCHAMPS

ASSISTANT ATHLETIC TRAINER

Second Season

Mary-Hardin Baylor, 2014



CHRISTIAN WOOD

ASSISTANT DIRECTOR OF BASKETBALL PERFORMANCE

Fifth Season

Our Lady of the Lake, 2017

2021-22 WOMEN'S BASKETBALL ROADRUNNERS

2021-22 UTSA SEASON COMBINED STATS

Game Records

Record	Overall	Home	Away	Neutral
ALL GAMES	1-4	1-2	0-2	0-0
CONFERENCE	0-0	0-0	0-0	0-0
NON-CONFERENCE	1-4	1-2	0-2	0-0

Score by Periods

Team	1st	2nd	3rd	4th	OT	TOT
UTSA	62	64	68	89	0	283
Opponents	90	92	88	96	0	366

Team Box Score

No.	Player				Total		3-Point		F-Throw		Rebounds											
		GP-GS	MIN	AVG	FG-FGA	FG%	3FG-3FGA	3FG%	FT-FTA	FT%	OFF	DEF	TOT	AVG	PF	DQ	A	TO	BLK	STL	PTS	AVG
12	JOHNSON, LaPraisjah	5-5	146:30	29.3	16-44	.364	3-7	.429	33-39	.846	5	19	24	4.8	10	0	11	19	2	4	68	13.6
0	COLEMAN, Elyssa	5-3	86:03	17.2	19-37	.514	1-5	.200	8-17	.471	16	14	30	6.0	12	1	0	8	3	4	47	9.4
10	ULABO, Queen	5-4	126:49	25.4	14-30	.467	0-0	.000	13-17	.765	15	23	38	7.6	13	0	5	15	5	6	41	8.2
11	MASS, Charlene	5-5	132:60	26.6	10-46	.217	3-14	.214	12-14	.857	3	8	11	2.2	17	1	11	10	0	6	35	7.0
2	PIMENTEL, Jady	5-4	137:56	27.6	10-37	.270	2-12	.167	3-4	.750	3	11	14	2.8	14	0	11	20	0	10	25	5.0
5	VALCHEVA, Yuliyana	5-0	54:29	10.9	7-14	.500	0-0	.000	2-4	.500	5	7	12	2.4	9	0	1	5	0	1	16	3.2
3	BLANDING, Elena	5-2	69:19	13.9	6-13	.462	0-1	.000	3-4	.750	11	13	24	4.8	9	0	1	12	1	2	15	3.0
45	CISS, Ndeye	4-0	37:40	9.4	3-8	.375	0-0	.000	4-4	1.000	2	4	6	1.5	6	0	1	2	1	0	10	2.5
1	ATWOOD, Hailey	5-1	99:57	20.0	4-27	.148	1-12	.083	1-4	.250	4	14	18	3.6	12	0	1	11	2	3	10	2.0
13	BAEK, Emilie	3-0	25:36	8.5	2-4	.500	1-2	.500	0-0	.000	0	0	0	0.0	2	0	1	2	1	0	5	1.7
22	MASS, Ceyenne	5-0	29:07	5.8	2-8	.250	0-1	.000	3-5	.600	1	7	8	1.6	6	0	0	8	1	0	7	1.4
4	HUNTER, Leslie	4-0	22:35	5.6	1-2	.500	0-0	.000	2-4	.500	0	3	3	0.8	3	0	2	1	0	0	4	1.0
24	HARRELL, Kennedy	1-0	02:12	2.2	0-0	.000	0-0	.000	0-0	.000	0	0	0	0.0	0	0	0	0	0	0	0	0.0
20	GOVAN, Chantel	1-0	06:53	6.9	0-1	.000	0-0	.000	0-0	.000	0	0	0	0.0	0	0	0	1	0	0	0	0.0
23	MCGUIRE, Kyleigh	2-1	21:56	11.0	0-5	.000	0-0	.000	0-4	.000	2	3	5	2.5	6	1	0	4	0	0	0	0.0
Team											12	13	25					5				
Total		5	1000		94-276	.341	11-54	.204	84-120	.700	79	139	218	43.6	119	3	45	123	16	36	283	56.6
Opponents		5	1003		120-296	.405	38-111	.342	88-130	.677	59	119	178	35.6	106	1	86	80	17	51	366	73.2

Team Statistics

	UTSA	OPP
Scoring	283	366
Points per game	56.6	73.2
Scoring margin	-16.6	-
Field goals-att	94-276	120-296
Field goal pct	.341	.405
3 point fg-att	11-54	38-111
3-point FG pct	.204	.342
3-pt FG made per game	2.2	7.6
Free throws-att	84-120	88-130
Free throw pct	.700	.677
F-Throws made per game	16.8	17.6
Rebounds	218	178
Rebounds per game	43.6	35.6
Rebounding margin	+8.0	-
Assists	45	86
Assists per game	9.0	17.2
Turnovers	123	80
Turnovers per game	24.6	16.0
Turnover margin	-8.6	-
Assist/turnover ratio	0.4	1.1
Steals	36	51
Steals per game	7.2	10.2
Blocks	16	17
Blocks per game	3.2	3.4
Winning streak	0	-
Home win streak	1	-
Attendance	1543	3704
Home games-Avg/Game	3-514	2-1852
Neutral site-Avg/Game	-	0-0

Team Results

Date	Opponent		Score	Att.
11/09/2021	SFA	L	50-77	541
11/13/2021	at Abilene Christian	L	53-72	554
11/18/2021	Texas St.	L	62-76	608
11/21/2021	Incarnate Word	W	66-60	394
11/28/2021	at Minnesota	L	52-81	3150

2021-22 WOMEN'S BASKETBALL ROADRUNNERS

2021-22 POINTS-REBOUNDS-ASSISTS

Opponent	Date	Score		0	1	2	3	4	5	10	11	12	13	20
				COLEMAN, EL	ATWOOD, HAI	PIMENTEL, J	BLANDING, E	HUNTER, LES	VALCHEVA, Y	ULABO, QUEE	MASS, CHARL	JOHNSON, LA	BAEK, EMILI	GOVAN, CHAN
SFA	11/09/2021	50-77	L	5-2-0	5-7-1	3-2-1	2-8-1	2-1-0	2-3-0	7-6-0	6-1-2	13-4-1	DNP	0-0-0
at Abilene Christian	11/13/2021	53-72	L	8-5-0	3-5-0	7-3-4	6-7-0	DNP	2-5-0	12-10-2	0-1-0	13-1-3	2-0-1	DNP
Texas St.	11/18/2021	62-76	L	12-7-0	0-2-0	0-4-2	0-3-0	2-1-2	3-1-0	8-8-2	11-3-2	13-5-4	3-0-0	DNP
Incarnate Word	11/21/2021	66-60	W	14-12-0	2-2-0	7-1-3	5-3-0	0-1-0	2-1-1	8-8-0	14-3-4	14-5-1	0-0-0	DNP
at Minnesota	11/28/2021	52-81	L	8-4-0	0-2-0	8-4-1	2-3-0	0-0-0	7-2-0	6-6-1	4-3-3	15-9-2	DNP	DNP

Opponent	Date	Score		22	23	24	45
				MASS, CEYEN	MCGUIRE, KY	HARRELL, KE	CISS, NDEYE
SFA	11/09/2021	50-77	L	5-4-0	0-4-0	DNP	DNP
at Abilene Christian	11/13/2021	53-72	L	0-0-0	0-1-0	DNP	0-3-0
Texas St.	11/18/2021	62-76	L	2-2-0	DNP	DNP	8-1-1
Incarnate Word	11/21/2021	66-60	W	0-1-0	DNP	DNP	0-2-0
at Minnesota	11/28/2021	52-81	L	0-1-0	DNP	0-0-0	2-0-0

2021-22 WOMEN'S BASKETBALL ROADRUNNERS

UTSA at Minnesota - 11/28/21

UTSA - 52													Record: 1-4		
NO.	Name	Min	FG M-A	3P M-A	FT M-A	Rebounds OR DR TOT	Fouls PF FD	TP	AS	TO	ST	Blocks BS BA	+/-		
0	Elyssa Coleman	F 16:24	3-11	0-0	2-3	3 1 4	2 3 8	0	0	1	0	1	-3		
2	Jadyn Pimentel	G 30:42	3-11	0-2	2-2	1 3 4	3 1 8	1	2	3	0	0	-22		
10	Queen Ulabo	G 27:38	2-4	0-0	2-3	1 5 6	4 3 6	1	4	2	0	0	-11		
11	Charlene Mass	G 29:28	2-9	0-0	0-0	1 2 3	4 0 4	4	3	1	2	0	-27		
12	LaPraisjah Johnson	G 31:41	3-11	0-0	9-10	1 8 9	3 5 15	2	6	1	0	2	-8		
1	Halley Atwood	18:14	0-2	0-0	0-0	0 2 2	2 0 0	0	0	1	0	1	-12		
5	Yuliyana Valcheva	14:48	3-5	0-0	1-2	1 1 2	2 1 7	0	0	1	0	0	-7		
22	Ceyenne Mass	03:01	0-3	0-1	0-0	1 0 1	0 0 0	0	0	0	0	0	-8		
3	Elena Blanding	10:28	0-1	0-0	2-2	2 1 3	1 2 2	0	0	3	0	0	-19		
45	Ndeye Ciss	08:30	1-2	0-0	0-0	0 0 0	1 0 2	0	0	0	0	0	-11		
4	Leslie Hunter	06:54	0-0	0-0	0-0	0 0 0	2 0 0	0	0	0	0	0	-10		
24	Kennedy Harrell	02:12	0-0	0-0	0-0	0 0 0	0 0 0	0	0	0	0	0	-7		
Team						6 2 8		0		2					
Totals			17:59	0-3	18:22	17 25 42	24 15	52	7	20	9	1 3	-29		

Shooting By Period		
1st FG%	3-20	15.0%
3PT%	0-1	0.0%
FT%	5-6	83.3%
2nd FG%	3-12	25.0%
3PT%	0-0	0.0%
FT%	1-2	50%
3rd FG%	5-11	45.5%
3PT%	0-0	0.0%
FT%	7-9	77.8%
4th FG%	6-16	37.5%
3PT%	0-2	0.0%
FT%	5-5	100%
GM FG%	17-59	28.8%
3PT%	0-3	0.0%
FT%	18-22	81.8%

Technical Fouls: NONE Dead Ball Rebounds: 2, 0

Minnesota - 81													Record: 6-3		
NO.	Name	Min	FG M-A	3P M-A	FT M-A	Rebounds OR DR TOT	Fouls PF FD	TP	AS	TO	ST	Blocks BS BA	+/-		
30	Kadiatou Sissoko	F 14:01	0-4	0-1	2-2	3 0 3	2 1 2	2	3	5	0	0	10		
35	Bailey Helgren	C 07:50	0-0	0-0	0-0	1 1 2	2 0 0	0	0	1	0	1	-1		
3	Deja Winters	G 15:36	1-3	0-1	0-0	0 5 5	0 0 0	2	0	1	2	1	6		
4	Jasmine Powell	G 26:42	6-13	4-7	7-7	1 5 6	1 6 23	8	1	1	0	0	29		
14	Sara Scalia	G 20:05	2-10	0-3	0-0	0 2 2	1 1 4	0	0	0	0	0	13		
15	Kayla Mershon	04:54	0-2	0-1	0-0	0 0 0	0 0 0	0	0	0	0	0	-2		
54	Alanna Micheaux	15:43	2-4	0-0	2-3	2 2 4	3 3 6	0	0	3	0	0	-1		
1	Alexia Smith	22:30	5-7	1-1	3-5	3 1 4	1 4 14	2	2	2	0	0	15		
13	Gadiva Hubbard	14:59	3-6	3-6	0-0	0 0 0	0 1 9	3	0	1	0	0	29		
12	Laura Bagwell Katalinich	13:14	2-4	0-0	2-2	2 2 4	1 1 6	1	6	1	0	0	25		
25	Klarke Sconiers	12:06	2-3	0-0	0-0	0 2 2	2 0 4	0	0	0	0	1	24		
43	Grace Cumming	05:50	0-1	0-1	0-0	1 2 3	1 0 0	0	0	0	0	0	5		
21	Caroline Strande	13:33	1-4	0-2	3-5	0 2 2	0 4 5	1	1	1	0	0	-1		
5	Maggie Czinano	06:35	0-1	0-1	1-2	0 0 0	0 1 1	2	0	0	0	0	-4		
10	Erin Hedman	06:22	1-2	1-2	2-4	2 1 3	1 2 5	0	2	0	0	0	-2		
Team						2 2 4		0		0					
Totals			25:64	19:26	22:30	17 27 44	15 24 81	20	13	10	3	1	29		

Shooting By Period		
1st FG%	7-16	43.8%
3PT%	3-7	42.9%
FT%	3-3	100%
2nd FG%	7-19	36.8%
3PT%	2-7	28.6%
FT%	5-6	83.3%
3rd FG%	6-17	35.3%
3PT%	2-7	28.6%
FT%	6-7	85.7%
4th FG%	5-12	41.7%
3PT%	2-5	40.0%
FT%	8-14	57.1%
GM FG%	25-64	39.1%
3PT%	9-26	34.6%
FT%	22-30	73.3%

Technical Fouls: NONE Dead Ball Rebounds: 5, 0

	UTSA	Minn	Points from	UTSA	Minn	Period by Period Scoring					
Biggest lead	7 (1st 5:36)	33 (4th 8:53)	Turnovers	11	21	1st	2nd	3rd	4th	TOT	
Best Scoring Run	7 (1st 5:36)	14 (2nd 7:57)	Paint	28	14	UTSA	11	7	17	17	52
Lead Changes	1		Second Chance	14	10	Minn	20	21	20	20	81
Times Tied	0		Fast Breaks	6	18						
Time with Lead	05:07	33:19	Bench	11	50						

UTSA at Arizona State - 12/4/21



UTSA vs Colorado State - 12/5/21

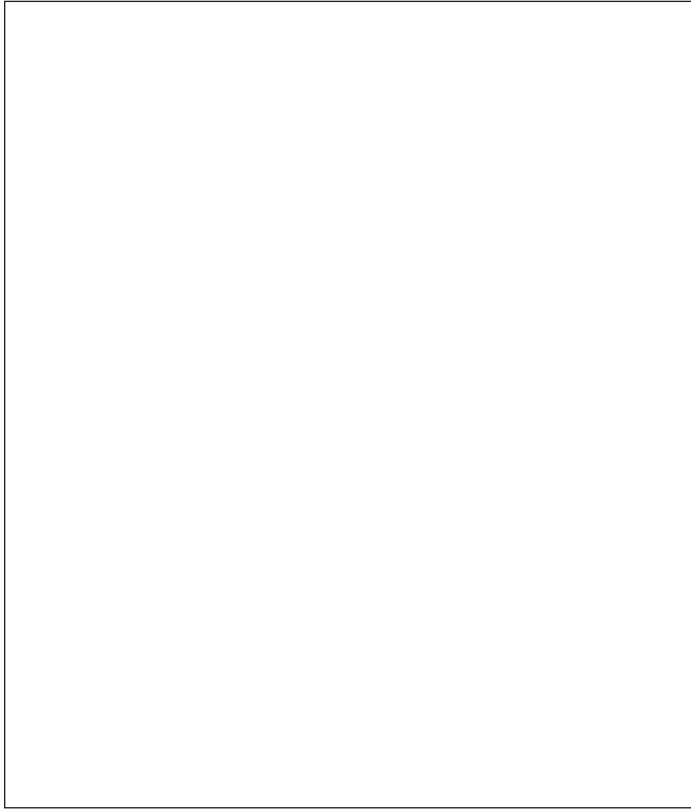

UTSA vs Dartmouth - 12/13/21

