

# 2021-22 WOMEN'S BASKETBALL ROADRUNNERS

**GAME 11 AT TEXAS A&M • DEC. 20, 2021**

ATHLETICS COMMUNICATIONS: One UTSA Circle • San Antonio, TX 78249 • CONTACT: Whitney Truax (whitney.truax@utsa.edu) • C: 817-584-7758 • goUTSA.com

## UTSA SCHEDULE

### NOVEMBER (1-4)

|    |                      |         |          |
|----|----------------------|---------|----------|
| 09 | SFA                  | CUSA.tv | L, 50-77 |
| 13 | at Abilene Christian | ESPN+   | L, 53-72 |
| 18 | Texas State          | CUSA.tv | L, 62-76 |
| 21 | UIW                  | CUSA.tv | W, 66-60 |
| 28 | at Minnesota         | BTN+    | L, 52-81 |

### DECEMBER (2-3)

|    |                      |         |           |
|----|----------------------|---------|-----------|
| 04 | at Arizona State #   | ASU     | L, 44-68  |
| 05 | vs. Colorado State # |         | L, 48-52  |
| 13 | Dartmouth            | CUSA.tv | W, 49-39  |
| 17 | vs. UTRGV %          | ESPN+   | W, 66-59  |
| 18 | vs. Grand Canyon %   | ESPN+   | L, 52-62s |
| 20 | at Texas A&M         | SECN+   | 2 p.m.    |
| 30 | Middle Tennessee *   | CUSA.tv | 7 p.m.    |

### JANUARY (0-0)

|    |                       |         |        |
|----|-----------------------|---------|--------|
| 01 | UAB *                 | CUSA.tv | 2 p.m. |
| 06 | at Southern Miss *    | CUSA.tv | 6 p.m. |
| 08 | at Louisiana Tech *   | CUSA.tv | 2 p.m. |
| 13 | Old Dominion *        | CUSA.tv | 7 p.m. |
| 15 | Charlotte *           | ESPN+   | 2 p.m. |
| 20 | UTEP *                | ESPN+   | 7 p.m. |
| 23 | at UTEP *             | CUSA.tv | 2 p.m. |
| 27 | at FIU *              | CUSA.tv | 6 p.m. |
| 29 | at Florida Atlantic * | CUSA.tv | 1 p.m. |

### FEBRUARY (0-0)

|    |                  |         |        |
|----|------------------|---------|--------|
| 03 | Rice *           | CUSA.tv | 7 p.m. |
| 05 | North Texas *    | CUSA.tv | 2 p.m. |
| 13 | at WKU *         | CUSA.tv | 1 p.m. |
| 17 | Southern Miss *  | CUSA.tv | 7 p.m. |
| 19 | Louisiana Tech * | CUSA.tv | 2 p.m. |
| 23 | at UAB *         |         | 6 p.m. |

### MARCH (0-0)

|    |                  |               |           |
|----|------------------|---------------|-----------|
| 03 | at North Texas * | CUSA.tv       | 6:30 p.m. |
| 05 | at Rice *        | CUSA.tv       | 2 p.m.    |
| 08 | First Round \$   | ESPN+         | TBD       |
| 09 | Second Round \$  | ESPN+         | TBD       |
| 10 | Quarterfinals \$ | ESPN+/Stadium | TBD       |
| 11 | Semifinals \$    | Stadium       | TBD       |
| 12 | Championship \$  | CBSSN         | TBD       |

#### Home Game at the Convocation Center

# - ASU Classic (Tempe, Ariz.)

% - UTRGV South Padre Island Classic

\* - Conference USA Game

\$ - Conference USA Championship (Frisco, Texas)

All times CENTRAL

Dates and times subject to change



**UTSA**  
**Roadrunners**  
3-7  
Conference USA



**Texas A&M**  
**Aggies**  
9-2  
SEC

## SETTING THE SCENE

### GAME INFORMATION

Monday, Dec. 20 | 2 p.m.  
College Station, Texas | Reed Arena

### LIVE AUDIO

Neal Raphael (play-by-play)

### SERIES VS. TEXAS A&M

Texas A&M leads the series 6-0  
Last meeting: March 22, 2008  
TAMU 91, UTSA 52

### UTSA HEAD COACH

#### KAREN ASTON

Alma mater: Little Rock, 1986  
UTSA record: 3-7  
Career record: 288-153 (14th season)

### TEXAS A&M HEAD COACH

#### GARY BLAIR

Alma mater: Texas Tech, 1972  
School record: 430-170 (18 seasons)  
Career record: 838-333 (36 seasons)  
vs. UTSA: 6-0

## STATS COMPARISON



|      |                        |      |
|------|------------------------|------|
| 76.0 | POINTS PER GAME        | 54.2 |
| 59.1 | OPP. POINTS PER GAME   | 64.6 |
| 41.3 | REBOUNDING PER GAME    | 43.4 |
| +5.4 | REBOUNDING MARGIN      | +6.5 |
| .446 | FIELD GOAL PCT.        | .326 |
| .437 | 3-POINT PCT.           | .204 |
| .708 | FREE THROW PCT.        | .701 |
| 15.0 | ASSISTS PER GAME       | 9.1  |
| 15.8 | TURNOVERS PER GAME     | 21.4 |
| 7.3  | STEALS PER GAME        | 7.5  |
| 3.2  | BLOCKED SHOTS PER GAME | 2.9  |

### WE ARE UTSA

When referencing University of Texas at San Antonio Athletics, please use the acronym **UTSA** and the nickname **ROADRUNNERS**. Please refrain from using UT-San Antonio, Texas-San Antonio, UT-SA, Lady Roadrunners or any other variation.

### HEADLINES AND STORYLINES

- UTSA opened the 41st season of basketball on Nov. 9, 2021 against SFA at 5 p.m.
- Head coach Karen Aston is in her first season at the helm. Her career record is 287-153 (.655).
- UTSA returns seven players from last season, including Emilie Baek, Elena Blanding, Kennedy Harrell, Ceyenne Mass, Charlene Mass, Kyleigh McGuire and Yuliyana Valcheva.
- The Roadrunners' 2020-21 schedule includes 13 home games. The road slate highlights a trip to Abilene, up north to Minnesota, to the west for a tournament at Arizona State and down south for the UTRGV South Padre tournament.
- UTSA will face a variety of Texas schools during the season, including SFA, Abilene Christian, Texas State, UIW, UTRGV, Texas A&M, North Texas, Rice and UTEP.

## UTSA'S LAST STARTING LINE-UP



**2 • JADYN PIMENTEL**  
GR. • G  
5-2



**3 • ELENA BLANDING**  
JR. • C  
6-5



**10 • QUEEN ULABO**  
JR. • G  
5-10



**11 • CHARLINE MASS**  
JR. • G  
5-7



**12 • LAPRAISJAH JOHNSON**  
GR. • G  
5-10

# 2021-22 WOMEN'S BASKETBALL ROADRUNNERS



## 2021-22 CONFERENCE USA STANDINGS AS OF DEC. 18

| Institution      | C-USA | Overall |
|------------------|-------|---------|
| <b>WEST</b>      |       |         |
| UTEP             | 0-0   | 7-0     |
| Louisiana Tech   | 0-0   | 7-2     |
| Southern Miss    | 0-0   | 7-2     |
| North Texas      | 0-0   | 6-3     |
| UAB              | 0-0   | 6-3     |
| Rice             | 0-0   | 5-3     |
| UTSA             | 0-0   | 3-7     |
| <b>EAST</b>      |       |         |
| Old Dominion     | 0-0   | 9-2     |
| Middle Tennessee | 0-0   | 8-2     |
| FIU              | 0-0   | 6-3     |
| WKU              | 0-0   | 7-4     |
| Marshall         | 0-0   | 4-4     |
| Florida Atlantic | 0-0   | 4-5     |
| Charlotte        | 0-0   | 3-5     |



### UTSA QUICK FACTS

#### GENERAL INFORMATION

**Name of Institution:** The University of Texas at San Antonio  
**Location:** San Antonio, Texas  
**Founded:** 1969

**Enrollment:** 34,742

**Nickname:** Roadrunners

**School Colors:** Navy Blue (PMS 289), Orange (PMS 1665) & White

**Arena (Capacity):** Convocation Center (2,650)

**Year Opened:** 1975

**Conference:** Conference USA

**President:** Dr. Taylor Eighmy (Tufts, 1980)

**Director of Athletics:** Lisa Campos (Colorado State)

**Athletic Department Phone:** 210.458.4161

**Ticket Office Phone:** 210.458.UTSA (8872)

#### TEAM INFORMATION

**2020-21 Overall Record:** 2-18

**Home:** 2-8

**Away:** 0-9

**Neutral:** 0-1

**Conference Record/Finish:** 0-14/14th

**Letter winners Returning/Lost:** 7/5

**Starters Returning/Lost:** 2/2

**Newcomers:** 8

#### HISTORY

**First Year of Basketball:** 1981-82

**All-Time Record (pct.):** 529-581 (.477)

**All-Time Conference USA Record (pct.) -- since 2013-14:** 41-71 (.366)

**All-Time Conference USA Tournament Record:** 2-5

**Conference Regular Season Championships:** 2

2002-03 (Southland Conference) • 2008-09 (Southland Conference)

**Conference Tournament Championships:** 2

2008 (Southland Conference) • 2009 (Southland Conference)

**NCAA Tournament Appearances/Record:** 2/0-2

2008 • 2009

**Last NCAA Postseason Opponent/Result:** 2009

Lost to No. 2 seed Baylor, 87-82 OT (March 22, 2009)

## 2021-22 Roadrunners

| Numerical |                    |      |      |       |                                      |  |
|-----------|--------------------|------|------|-------|--------------------------------------|--|
| No.       | Name               | Pos. | Ht.  | Yr.   | Hometown/Previous School             |  |
| 0         | Elyssa Coleman     | F    | 6-3  | R-Fr. | Houston, Texas/Texas                 |  |
| 1         | Hailey Atwood      | G    | 5-8  | Jr.   | Austin, Texas/Blinn College          |  |
| 2         | Jadyn Pimentel     | G    | 5-2  | Gr.   | St. Louis, Mo./Lamar                 |  |
| 3         | Elena Blanding     | C    | 6-5  | Jr.   | Converse, Texas/Judson HS            |  |
| 4         | Leslie Hunter      | G    | 5-6  | Jr.   | West Hills, Calif./Cal Poly          |  |
| 5         | Yuliyana Valcheva  | F    | 6-1  | Sr.   | Varna, Bulgaria/Western Nebraska CC  |  |
| 10        | Queen Ulabo        | G    | 5-10 | Jr.   | Yenagoa, Nigeria/Barton CC           |  |
| 11        | Charlene Mass      | G    | 5-7  | Jr.   | Converse, Texas/Veterans Memorial HS |  |
| 12        | Lapraisjah Johnson | G    | 5-10 | Gr.   | Killeen, Texas/Nevada                |  |
| 13        | Emilie Baek        | G    | 5-8  | Jr.   | Horsholm, Denmark/Broward College    |  |
| 21        | Deborah Nwakamma   | G    | 5-8  | Jr.   | Lagos, Nigeria/Grayson College       |  |
| 22        | Ceyenne Mass       | G    | 5-10 | Jr.   | Converse, Texas/Karen Wagner HS      |  |
| 23        | Kyleigh McGuire    | F    | 5-10 | So.   | Houston, Texas/Atascocita HS         |  |
| 24        | Kennedy Harrell    | F    | 6-1  | So.   | Chicago, Ill./Whitney M. Young HS    |  |
| 40        | Chantel Govan      | G    | 5-6  | Sr.   | Converse, Texas/Cal Poly             |  |
| 45        | Ndeye Ciss         | F    | 6-2  | Jr.   | Dakar, Senegal/Gulf Coast State      |  |

### Coaching Staff

| Name                | Title                                  | Seasons at UTSA | Alma Mater                 |
|---------------------|--|-----------------|----------------------------|
| Karen Aston         | Head Coach                             | First           | Little Rock, 1986          |
| Jamie Carey         | Associate Head Coach                   | First           | Texas, 2004                |
| Empress Davenport   | Assistant Coach/Recruiting Coordinator | First           | Texas, 2016                |
| Cameron Miles       | Assistant Coach                        | First           | San Diego, 2013            |
| Lauren Fruits       | Director of Operations                 | First           | Central Methodist, 2006    |
| Stephanie Deschamps | Athletic Trainer                       | Second          | Mary-Hardin Baylor, 2014   |
| Christian Wood      | Director of Basketball Performance     | Fifth           | Our Lady of the Lake, 2017 |

### Pronunciation Guide

|                   |                          |                  |                   |
|-------------------|--------------------------|------------------|-------------------|
| Emilie Baek       | beck                     | Elena Blanding   | uh-len-uh         |
| Ndeye Ciss        | nay sis                  | Chantel Govan    | shan-tell go-vaan |
| Kennedy Harrell   | hair-uhl                 | Ceyenne Mass     | SI-anne           |
| Charlene Mass     | shar-lean                | Deborah Nwakamma | WAH-kaw-ma        |
| Jadyn Pimentel    | pee-men-tell             | Queen Ulabo      | ooh-la-bo         |
| Yuliyana Valcheva | you-lee-ana VAL-chuh-vuh |                  |                   |

### UTSA IN THE RANKINGS (AS OF DEC. 17)

| CATEGORY                | TEAM   | C-USA | NCAA |
|-------------------------|--------|-------|------|
| Scoring offense         | 54.20  | 14    |      |
| Scoring defense         | 64.60  | 12    |      |
| Scoring margin          | -10.40 | 14    |      |
| Free throw pct.         | .701   | 8     |      |
| Field goal pct.         | .326   | 14    |      |
| Field goal pct. defense | .378   | 8     |      |
| 3-point FG pct.         | .204   | 14    |      |
| 3-point FG pct. defense | .300   | 11    |      |
| 3-point FG made         | 2.30   | 14    |      |
| Rebounding offense      | 43.40  | 4     |      |
| Rebounding defense      | 36.90  | 9     |      |
| Rebounding margin       | +6.50  | 4     |      |
| Blocked shots           | 2.90   | 10    |      |
| Assists                 | 9.10   | 14    |      |
| Steals                  | 7.50   | 10    |      |
| Turnover margin         | -4.70  | 14    |      |
| Assist/turnover ratio   | 0.41   | 14    |      |
| Offensive rebounds      | 16.10  | 2     |      |
| Defensive rebounds      | 27.30  | 5     |      |

### MISCELLANEOUS STATISTICS

|                             |   |        |
|-----------------------------|---|--------|
| Current Streak              | _____   | Lost 1 |
| Current Home Streak         | _____   | Won 2  |
| Current Road/Neutral Streak | _____   | Lost 1 |
| Last Win                    | _____ Dec. 17, 2021 at UTRGV (66-59)            |        |
| Last Home Win               | _____ Dec. 13, 2021 vs Dartmouth (49-39)        |        |
| Last Road Win               | _____ Jan. 9, 2019 at Louisiana Tech (82-73)    |        |
| Last Neutral Win            | _____ March 7, 2018 vs Florida Atlantic (83-71) |        |
| Last Loss                   | _____ Dec. 18, 2021 vs GCU (52-62)              |        |
| Last Home Loss              | _____ Nov. 18, 2021 vs Texas State (62-76)      |        |
| Last Road Loss              | _____ Dec. 17, 2021 at UTRGV (66-59)            |        |
| Last Neutral Loss           | _____ Dec. 18, 2021 vs GCU (52-62)              |        |

### LEADING THE TEAM

• Following is the number of times a player led UTSA in scoring, rebounding, assists and steals this season.  
 • If two or more players tied for the team lead, all were credited for that game:

| Player             | Pts. | Reb. | Ast. | Stl. |
|--------------------|------|------|------|------|
| Hailey Atwood      | 0    | 0    | 1    | 0    |
| Emilie Baek        | 0    | 0    | 0    | 0    |
| Elena Blanding     | 0    | 1    | 0    | 0    |
| Ndeye Ciss         | 0    | 0    | 0    | 0    |
| Elyssa Coleman     | 1    | 2    | 0    | 0    |
| Chantel Govan      | 0    | 0    | 0    | 0    |
| Kennedy Harrell    | 0    | 0    | 0    | 0    |
| Leslie Hunter      | 0    | 0    | 0    | 0    |
| Lapraisjah Johnson | 5    | 2    | 3    | 2    |
| Ceyenne Mass       | 0    | 0    | 1    | 0    |
| Charlene Mass      | 2    | 0    | 3    | 1    |
| Kyleigh McGuire    | 0    | 0    | 0    | 0    |
| Shannan Mitchell   | 0    | 0    | 0    | 0    |
| Deborah Nwakamma   | 0    | 0    | 0    | 0    |
| Jadyn Pimentel     | 3    | 1    | 5    | 9    |
| Queen Ulabo        | 1    | 5    | 0    | 2    |
| Yuliyana Valcheva  | 0    | 0    | 0    | 0    |

### INDIVIDUAL

| NAME                | CATEGORY      | STAT | C-USA | NCAA |
|---------------------|---------------|------|-------|------|
| Queen Ulabo         | rebounding    | 7.00 | 13    |      |
|                     | FT pct.       | .778 | 11    |      |
|                     | off. rebounds | 2.90 | 10    |      |
| sLapraisjah Johnson | FT pct.       | .808 | 6     |      |
| Jadyn Pimentel      | steals        | 2.90 | 1     |      |
| Elyssa Coleman      | blocked shots | 0.90 | 13    |      |

# 2021-22 WOMEN'S BASKETBALL ROADRUNNERS

## STARTING LINEUP RECORDS

| OPPONENT             | G                | G                 | G                      | G/F               | F                    | RESULT   |
|----------------------|------------------|-------------------|------------------------|-------------------|----------------------|----------|
| STEPHEN F. AUSTIN    | #1 Hailey Atwood | #11 Charlene Mass | #12 Lapraisjah Johnson | #10 Queen Ulabo   | #3 Elena Blanding    | L, 50-77 |
| at Abilene Christian | #2 Jady Pimentel | #11 Charlene Mass | #12 Lapraisjah Johnson | #3 Elena Blanding | #23 Kyleigh McGuire  | L, 53-72 |
| TEXAS STATE          | #2 Jady Pimentel | #11 Charlene Mass | #12 Lapraisjah Johnson | #10 Queen Ulabo   | #0 Elyssa Coleman    | L, 62-76 |
| UIW                  | #2 Jady Pimentel | #11 Charlene Mass | #12 Lapraisjah Johnson | #10 Queen Ulabo   | #0 Elyssa Coleman    | W, 66-60 |
| at Minnesota         | #2 Jady Pimentel | #11 Charlene Mass | #12 Lapraisjah Johnson | #10 Queen Ulabo   | #0 Elyssa Coleman    | L, 52-81 |
| at Arizona State     | #1 Hailey Atwood | #2 Jady Pimentel  | #12 Lapraisjah Johnson | #10 Queen Ulabo   | #5 Yuliyana Valcheva | L, 44-68 |
| vs Colorado State    | #1 Hailey Atwood | #2 Jady Pimentel  | #11 Charlene Mass      | #10 Queen Ulabo   | #5 Yuliyana Valcheva | L, 48-52 |
| DARTMOUTH            | #1 Hailey Atwood | #2 Jady Pimentel  | #12 Lapraisjah Johnson | #10 Queen Ulabo   | #3 Elena Blanding    | W, 49-39 |
| at UTRGV             | #2 Jady Pimentel | #11 Charlene Mass | #12 Lapraisjah Johnson | #10 Queen Ulabo   | #3 Elena Blanding    | W, 66-59 |
| vs GCU               | #2 Jady Pimentel | #11 Charlene Mass | #12 Lapraisjah Johnson | #10 Queen Ulabo   | #3 Elena Blanding    | L, 52-62 |
| at Texas A&M         |                  |                   |                        |                   |                      |          |
| MIDDLE TENNESSEE     |                  |                   |                        |                   |                      |          |
| UAB                  |                  |                   |                        |                   |                      |          |
| at Southern Miss     |                  |                   |                        |                   |                      |          |
| at Louisiana Tech    |                  |                   |                        |                   |                      |          |
| OLD DOMINION         |                  |                   |                        |                   |                      |          |
| CHARLOTTE            |                  |                   |                        |                   |                      |          |
| UTEP                 |                  |                   |                        |                   |                      |          |
| at UTEP              |                  |                   |                        |                   |                      |          |
| at FIU               |                  |                   |                        |                   |                      |          |
| at Florida Atlantic  |                  |                   |                        |                   |                      |          |
| RICE                 |                  |                   |                        |                   |                      |          |
| NORTH TEXAS          |                  |                   |                        |                   |                      |          |
| at WKU               |                  |                   |                        |                   |                      |          |
| SOUTHERN MISS        |                  |                   |                        |                   |                      |          |
| LOUISIANA TECH       |                  |                   |                        |                   |                      |          |
| at UAB               |                  |                   |                        |                   |                      |          |
| at North Texas       |                  |                   |                        |                   |                      |          |
| at Rice              |                  |                   |                        |                   |                      |          |

| THIS SEASON                     |                               | Opponent Highest Scoring Quarters                  |                                   | Score First |                                   | Opponent Scores First |     |
|---------------------------------|-------------------------------|--|-----------------------------------|-------------|-----------------------------------|-----------------------|-----|
| SCOREBOARD                      |                               |  |                                   |             |                                   |                       |     |
| In November                     | 1-4                           | 1Q   | 23, Texas State (11/18/21)        |             |                                   |                       | 2-4 |
| In December                     | 2-3                           | 2Q   | 22, Texas State (11/18/21)        |             |                                   |                       | 1-3 |
| In January                      | 0-0                           | 3Q   | 20, at Minnesota (11/28/21)       |             | Lead at Half                      |                       | 3-0 |
| In February                     | 0-0                           | 4Q   | 21, (2x) last at UTRGV (12/17/21) |             | Opponent Leads at Half            |                       | 0-6 |
| In March                        | 0-0                           |  |                                   |             | Tie                               |                       | 0-1 |
| On Sunday                       | 1-2                           | <b>Opponent Lowest Scoring Quarters</b>            |                                   |             |                                   |                       |     |
| On Monday                       | 1-0                           | 1Q   | 9, UIW (11/21/21)                 |             | Score more 3-pointers             |                       | 0-0 |
| On Tuesday                      | 0-1                           | 2Q   | 9, vs Colorado State (12/5/21)    |             | Opponent Scores More 3-pointers   |                       | 3-6 |
| On Wednesday                    | 0-0                           | 3Q   | 11, (2x) last at UTRGV (12/17/21) |             | Tie                               |                       | 0-1 |
| On Thursday                     | 0-1                           | 4Q   | 7, Dartmouth (12/13/21)           |             |                                   |                       |     |
| On Friday                       | 1-0                           | <b>Largest Halftime &amp; Final Score</b>          |                                   |             | Make More Free Throws             |                       | 2-2 |
| On Saturday                     | 0-3                           | Half   | 37, Texas State (11/18/21)        |             | Opponent Makes More Free Throws   |                       | 1-4 |
| At home                         | 2-2                           | Final  | 66, (2x) last at UTRGV (12/17/21) |             | Tie                               |                       | 0-1 |
| On the Road                     | 1-5                           | <b>Lowest Halftime &amp; Final Score</b>           |                                   |             | Grab More Rebounds                |                       | 3-5 |
| Morning                         | 0-0                           | Half   | 13, at Arizona State (12/4/21)    |             | Opponent Grabs More Rebounds      |                       | 0-1 |
| Afternoon                       | 1-5                           | Final  | 44, at Arizona State (12/4/21)    |             | Tie                               |                       | 0-1 |
| Night                           | 2-2                           | <b>Opponent Largest Halftime &amp; Final Score</b> |                                   |             | Swipe More Steals                 |                       | 2-2 |
| <b>Highest Scoring Quarters</b> |                               | Half   | 45, Texas State (11/18/21)        |             | Opponent Swipes More Steals       |                       | 1-4 |
| 1Q                              | 18, Texas State (11/18/21)    | Final  | 81, at Minnesota (11/28/21)       |             | Tie                               |                       | 0-1 |
| 2Q                              | 19, Texas State (11/18/21)    | <b>Opponent Lowest Halftime &amp; Final Score</b>  |                                   |             | Force More Turnovers              |                       | 2-2 |
| 3Q                              | 18, UIW (11/21/21)            | Half   | 21, Dartmouth (12/13/21)          |             | Opponent Forces More Turnovers    |                       | 1-5 |
| 4Q                              | 27, at ACU (11/13/21)         | Final  | 39, Dartmouth (12/13/21)          |             | Tie                               |                       | 0-0 |
| <b>Lowest Scoring Quarters</b>  |                               | <b>RECORD WHEN THE ROADRUNNERS...</b>              |                                   |             | UTSA Scores 59 Points or Less     |                       | 1-6 |
| 1Q                              | 8, at Arizona State (12/4/21) | Wear White   | 2-3                               |             | UTSA Scores 60-69 Points          |                       | 2-1 |
| 2Q                              | 5, at Arizona State (12/4/21) | Wear Orange  | 0-0                               |             | UTSA Scores 70-79 Points          |                       | 0-0 |
| 3Q                              | 8, at ACU (11/13/21)          | Wear Navy  | 1-4                               |             | UTSA Scores 80+ Points            |                       | 0-0 |
| 4Q                              | 8, Dartmouth (12/13/21)       | Win the Opening Tip                                | 3-4                               |             | Games Decided by 3 Points or Less |                       | 0-0 |
|                                 |                               | Lose the Opening Tip                               | 0-3                               |             | Games Decided by 4-10 Points      |                       | 3-2 |
|                                 |                               |  |                                   |             | Games Decided by 11-20 Points     |                       | 0-2 |
|                                 |                               |  |                                   |             | Games Decided by 20+ Points       |                       | 0-3 |

# 2021-22 WOMEN'S BASKETBALL ROADRUNNERS

## NATIONAL POLLS - WEEK 6

### ASSOCIATED PRESS POLL - AP TOP 25

| RK | TEAM                | RECORD | PTS |
|----|---------------------|--------|-----|
| 1  | South Carolina (30) | 10-0   | 750 |
| 2  | NC State            | 10-1   | 720 |
| 3  | Stanford            | 6-2    | 651 |
| 4  | Arizona             | 9-0    | 634 |
| 5  | Baylor              | 9-1    | 620 |
| 6  | Louisville          | 8-1    | 594 |
| 7  | Tennessee           | 9-0    | 556 |
|    | UConn               | 6-2    | 556 |
| 9  | Maryland            | 9-3    | 518 |
| 10 | Indiana             | 8-2    | 515 |
| 11 | Texas               | 7-1    | 464 |
| 12 | Iowa State          | 10-1   | 402 |
| 13 | Michigan            | 10-1   | 400 |
| 14 | Iowa                | 5-2    | 316 |
| 15 | Duke                | 8-0    | 294 |
| 16 | South Florida       | 6-3    | 254 |
| 17 | Georgia             | 8-1    | 195 |
| 18 | Georgia Tech        | 8-2    | 184 |
| 19 | Kentucky            | 6-3    | 170 |
| 20 | BYU                 | 8-1    | 158 |
| 21 | Notre Dame          | 9-2    | 146 |
| 22 | LSU                 | 7-1    | 123 |
| 23 | Texas A&M           | 9-2    | 115 |
| 24 | Ohio State          | 7-2    | 89  |
| 25 | North Carolina      | 9-0    | 64  |

**Others receiving votes:** Oklahoma 63, Colorado 63, Florida Gulf Coast 52, DePaul 30, Nebraska 27, Oregon 13, Washington State 8, Oregon State 3, UCLA 2, West Virginia 1

### USA TODAY COACHES POLL

| RK | TEAM                | RECORD | PTS |
|----|---------------------|--------|-----|
| 1  | South Carolina (32) | 9-0    | 800 |
| 2  | UConn               | 5-1    | 752 |
| 3  | NC State            | 8-1    | 748 |
| 4  | Stanford            | 5-2    | 688 |
| 5  | Louisville          | 7-1    | 669 |
| 6  | Baylor              | 8-1    | 611 |
| 7  | Maryland            | 8-2    | 574 |
| 8  | Indiana             | 6-2    | 572 |
| 9  | Tennessee           | 8-0    | 549 |
| 10 | Arizona             | 7-0    | 541 |
| 11 | Michigan            | 8-1    | 484 |
| 12 | Texas               | 6-1    | 451 |
| 13 | Iowa                | 5-1    | 383 |
| 14 | Kentucky            | 6-1    | 348 |
| 15 | Texas A&M           | 8-1    | 329 |
| 16 | Iowa State          | 8-1    | 316 |
| 17 | BYU                 | 8-0    | 219 |
|    | Georgia             | 7-1    | 219 |
| 19 | South Florida       | 5-3    | 158 |
| 20 | Oregon State        | 4-2    | 144 |
| 21 | Ohio State          | 6-1    | 131 |
| 22 | Oregon              | 4-3    | 122 |
| 23 | Notre Dame          | 7-2    | 100 |
| 24 | North Carolina      | 8-0    | 88  |
| 25 | UCLA                | 5-2    | 66  |

**Others receiving votes:** Florida Gulf Coast 59, Gonzaga 54, Duke 50, Georgia Tech 39, Colorado 32, UCF 20, Florida State 18, Oklahoma 14, Virginia Tech 13, Washington State 9, Kansas State 6, West Virginia 6, Nebraska 6, LSU 5, Long Beach State 3, Coastal Carolina 2, Missouri State 1, Princeton 1

## UTSA INDIVIDUAL MISCELLANEOUS STATS

### DOUBLE FIGURE SCORING GAMES

| Player   | 18-19 | 19-20 | 20-21 | 21-22 | Total |
|----------|-------|-------|-------|-------|-------|
| Atwood   | x     | x     | x     | x     | x     |
| Baek     | x     | x     | 3     | x     | 3     |
| Blanding | x     | x     | x     | x     | x     |
| Ciss     | x     | x     | x     | x     | x     |
| Coleman  | x     | x     | x     | 2     | 2     |
| Govan    | x     | x     | x     | x     | x     |
| Harrell  | x     | x     | x     | x     | x     |
| Hunter   | x     | x     | x     | x     | x     |
| Johnson  | x     | x     | x     | 5     | 5     |
| Ce. Mass | x     | x     | x     | 1     | 1     |
| Ch. Mass | x     | 9     | 1     | 3     | 13    |
| McGuire  | x     | x     | 1     | x     | 1     |
| Mitchell | x     | 1     | 1     | x     | 2     |
| Nwakamma | x     | x     | x     | x     | x     |
| Pimentel | x     | x     | x     | 4     | 4     |
| Ulabo    | x     | x     | x     | 2     | 2     |
| Valcheva | x     | x     | 8     | x     | 8     |

### DOUBLE FIGURE REBOUNDING GAMES

| Player   | 18-19 | 19-20 | 20-21 | 21-22 | Total |
|----------|-------|-------|-------|-------|-------|
| Atwood   | x     | x     | x     | x     | x     |
| Baek     | x     | x     | x     | x     | x     |
| Blanding | x     | x     | x     | x     | x     |
| Ciss     | x     | x     | x     | x     | x     |
| Coleman  | x     | x     | x     | 1     | 1     |
| Govan    | x     | x     | x     | x     | x     |
| Harrell  | x     | x     | x     | x     | x     |
| Hunter   | x     | x     | x     | x     | x     |
| Johnson  | x     | x     | x     | x     | x     |
| Ce. Mass | x     | x     | x     | x     | x     |
| Ch. Mass | x     | x     | x     | x     | x     |
| McGuire  | x     | x     | 1     | x     | 1     |
| Mitchell | x     | x     | x     | x     | x     |
| Nwakamma | x     | x     | x     | x     | x     |
| Pimentel | x     | x     | x     | x     | x     |
| Ulabo    | x     | x     | x     | 2     | 2     |
| Valcheva | x     | x     | 1     | x     | 1     |

### DOUBLE-DOUBLES

| Player   | 18-19 | 19-20 | 20-21 | 21-22 | Total |
|----------|-------|-------|-------|-------|-------|
| Atwood   | x     | x     | x     | x     | x     |
| Baek     | x     | x     | x     | x     | x     |
| Blanding | x     | x     | x     | x     | x     |
| Ciss     | x     | x     | x     | x     | x     |
| Coleman  | x     | x     | x     | 1     | 1     |
| Govan    | x     | x     | x     | x     | x     |
| Harrell  | x     | x     | x     | x     | x     |
| Hunter   | x     | x     | x     | x     | x     |
| Johnson  | x     | x     | x     | x     | x     |
| Ce. Mass | x     | x     | x     | x     | x     |
| Ch. Mass | x     | x     | x     | x     | x     |
| McGuire  | x     | x     | 1     | x     | 1     |
| Mitchell | x     | x     | x     | x     | x     |
| Nwakamma | x     | x     | x     | x     | x     |
| Pimentel | x     | x     | x     | x     | x     |
| Ulabo    | x     | x     | x     | 1     | 1     |
| Valcheva | x     | x     | 1     | x     | 1     |

### 20-POINT SCORING GAMES

| Player   | 18-19 | 19-20 | 20-21 | 21-22 | Total |
|----------|-------|-------|-------|-------|-------|
| Atwood   | x     | x     | x     | x     | x     |
| Baek     | x     | x     | x     | x     | x     |
| Blanding | x     | x     | x     | x     | x     |
| Ciss     | x     | x     | x     | x     | x     |
| Coleman  | x     | x     | x     | x     | x     |
| Govan    | x     | x     | x     | x     | x     |
| Harrell  | x     | x     | x     | x     | x     |
| Hunter   | x     | x     | x     | x     | x     |
| Johnson  | x     | x     | x     | x     | x     |
| Ce. Mass | x     | x     | x     | x     | x     |
| Ch. Mass | x     | x     | x     | x     | x     |
| McGuire  | x     | x     | x     | x     | x     |
| Mitchell | x     | x     | x     | x     | x     |
| Nwakamma | x     | x     | x     | x     | x     |
| Pimentel | x     | x     | x     | 2     | 2     |
| Ulabo    | x     | x     | x     | x     | x     |
| Valcheva | x     | x     | 1     | x     | 1     |

## UTSA SINGLE GAME RECORDS

### POINTS

41 by Tesha Smith vs. Florida Atlantic (2/25/17)

### FIELD GOALS MADE

18 by Tesha Smith vs. Florida Atlantic (2/25/17)

### FIELD GOALS ATTEMPTED

33 by Tammy Rogers vs. Alaska Anchorage (2/23/91)

### HIGHEST FIELD GOAL PERCENTAGE (min. 10 att.)

92.8% (13-14) by Starlite Williams vs. Alabama (12/5/86)

### FREE THROWS MADE

17 by Amber Gregg vs. Texas State (2/26/11)\*

17 by Monica Gibbs vs. Texas State (3/4/09)\*

### FREE THROWS ATTEMPTED

24 vs. Monica Gibbs vs. Texas State (3/4/09)\*

### FREE THROW PERCENTAGE (min. 10 att.)

100% (12-12) by Loryn Goodwin vs. Marshall (1/26/17)

100% (12-12) by Whitney York vs. Central Arkansas (2/10/10)

100% (11-11) by Starlite Williams vs. Nevada (11/29/86)

100% (10-10) by Lapraisjah Johnson vs. UIW (11/21/21)

### REBOUNDS

24 by Margaret Martinovich vs. A&M-Kingsville (11/27/81)

### 3-POINT FGS MADE

8 by Terrie Davis vs. Lamar (1/12/08)

### 3-POINT FGS ATTEMPTED

16 by Jordan Stark vs. UT-Arlington (3/14/09)

16 by Simone Young at TCU (12/5/12)

### ASSISTS

15 by Monica Gibbs vs. Huston-Tillotson (12/6/08)\*

### STEALS

9 by Mikayla Woods vs. Rice (1/25/20)

9 by Rhonda Hoffman vs. Sam Houston State (1/27/84)

### BLOCKED SHOTS

8 by Alysse Davis vs. Huston-Tillotson (11/14/10)

8 by Kim Duncan vs. Texas State (1/24/85)

\*Indicates Southland Conference record

## UTSA TOP INDIVIDUAL PERFORMANCES

**POINTS** 22, Jadyne Pimentel at UTRGV (12/17/21)

**STEALS** 5, Jadyne Pimentel

**REBOUNDS** 12, Elyssa Coleman UIW (11/21/21)

**BLOCKS** 3, Queen Ulabo SFA (11/9/21)

**ASSISTS** 4, Charlene Mass UIW (11/21/21)

# 2021-22 WOMEN'S BASKETBALL ROADRUNNERS

## Starting Lineup Records

|  |      |
|--|------|
| Hailey Atwood, Elena Blanding, Queen Ulabo, Charlene Mass, Lapraisjah Johnson      | 0-1  |
| Jadyn Pimentel, Elena Blanding, Charlene Mass, Lapraisjah Johnson, Kyleigh McGuire | 0-1  |
| Elyssa Coleman, Jadyn Pimentel, Queen Ulabo, Charlene Mass, Lapraisjah Johnson     | 1-2  |
| Hailey Atwood, Jadyn Pimentel, Yuliyana Valcheva, Queen Ulabo, Lapraisjah Johnson  | 0-1  |
| Hailey Atwood, Jadyn Pimentel, Yuliyana Valcheva, Queen Ulabo, Charlene Mass       | 0-1  |
| Hailey Atwood, Jadyn Pimentel, Elena Blanding, Queen Ulabo, Lapraisjah Johnson     | 1-0  |
| Jadyn Pimentel, Elena Blanding, Queen Ulabo, Charlene Mass, Lapraisjah Johnson     | 1-1s |

## Elyssa Coleman named C-USA Freshman of the Week

Elyssa Coleman earned her first Conference USA accolade with a Freshman of the Week honor on Monday, announced by the conference office.

Coleman is the first Roadrunner to receive conference recognition this season.

The Houston, Texas, native recorded 26 points, 19 boards, three blocks and two steals this past week. She recorded her first career double-double, posting 14 points and 12 rebounds to help UTSA defeat UIW in Karen Aston's first win as the head coach.

The freshman has seen action in all four contests this season. Coleman currently leads the team in in field goal percentage at .615 and field goals made with 4.0 per game this season. She ranks second on the team in scoring with 39 points, scoring average at 9.8 per game, rebounding with 26 and three blocked shots.

## Coach Cam's Connections

Assistant coach Cameron Miles has two ties to UTSA. His uncle, Lloyd Williams, played at UTSA from 1996-00 and is on multiple top 10 career lists, including 3-point field goals, games started, assists and steals. Williams was also a volunteer assistant coach from 2002-03, then served as an assistant for the 04-05 campaign. Miles' other tie is his aunt, Amy Gusso, Williams' wife, who was an assistant coach for the women's team for the 2000-01 season and is currently the head coach at Nebraska.

## Coach Aston's Records Against Opponents

|                   |     |
|-------------------|-----|
| Stephen F. Austin | 0-0 |
| Abilene Christian | 0-0 |
| Texas State       | 2-0 |
| UIW               | 0-0 |
| Minnesota         | 0-1 |
| Arizona State     | 1-0 |
| Colorado State    | 0-0 |
| Dartmouth         | 0-0 |
| UTRGV             | 2-0 |
| Grand Canyon      | 0-0 |
| Texas A&M         | 2-0 |
| Middle Tennessee  | 0-1 |
| UAB               | 2-0 |
| Southern Miss     | 1-0 |
| Louisiana Tech    | 1-0 |
| Old Dominion      | 0-2 |
| Charlotte         | 0-0 |
| UTEP              | 0-0 |
| FIU               | 0-1 |
| Florida Atlantic  | 0-2 |
| Rice              | 2-0 |
| North Texas       | 2-0 |
| WKU               | 2-0 |

## Aston inks three during early signing period

SAN ANTONIO – UTSA women's basketball head coach Karen Aston announced the addition of three signees to the 2022 Signing Class.

Madison Cockrell, Siena Guttadauro and Maya Linton will join the Roadrunners.

"This day is always an exciting day for college programs and for the young rising stars that make this their day," Aston said. "I am very grateful to our coaching staff, and current players for being THE part of this process. And of course, the student-athletes that are going to help our dreams and vision a reality here at UTSA. They all come from winning high school and club teams, and have families that thrive on culture, love, accountability and excellence. They will fit right into our circle of culture."

*Madison Cockrell*

## CONFERENCE USA SCHEDULE

### THIS WEEK

#### Monday, Dec. 20

|                                 |          |
|---------------------------------|----------|
| Binghamton at FIU               | 10:00 AM |
| Southern Miss vs Richmond       | 11:00 AM |
| Alabama A&M at Florida Atlantic | 1:30 PM  |
| Marshall vs Oakland             | 4:30 PM  |

#### Tuesday, Nov. 21

|                               |          |
|-------------------------------|----------|
| North Texas at Oklahoma State | 12:00 AM |
| Grambling at UAB              | 11:00 AM |
| UMass Lowell at FIU           | 12:00 PM |
| Air Force at UTEP             | 12:00 PM |
| Marshall vs Akron             | 4:30 PM  |

#### Wednesday, Dec. 22

|                                 |          |
|---------------------------------|----------|
| Old Dominion at Temple          | 11:00 AM |
| WKU at Temple                   | 1:00 PM  |
| Davidson at Charlotte           | 1:30 PM  |
| Louisiana Tech at McNeese State | 6:30 PM  |

#### Wednesday, Dec. 29

|                       |         |
|-----------------------|---------|
| Texas College at Rice | 6:00 PM |
|-----------------------|---------|

### NEXT TWO WEEKS

#### Thursday, Dec. 30

|                               |         |
|-------------------------------|---------|
| Louisiana Tech at Marshall    | 5:00 PM |
| Florida Atlantic at Charlotte | 5:00 PM |
| FIU at Old Dominion           | 5:30 PM |
| Southern Miss at WKU          | 6:30 PM |
| UAB at UTEP                   | 8:00 PM |

#### Saturday, Jan. 1

|                                  |          |
|----------------------------------|----------|
| Southern Miss at Marshall        | 12:00 PM |
| Florida Atlantic at Old Dominion | 1:00 PM  |
| North Texas at Rice              | 2:00 PM  |
| Louisiana Tech at WKU            | 2:00 PM  |
| North Texas at Rice              | 2:00 PM  |
| Middle Tennessee at UTEP         | 2:00 PM  |
| FIU at Charlotte                 | 3:00 PM  |

#### Thursday, Jan. 6

|                          |         |
|--------------------------|---------|
| Rice at Middle Tennessee | 6:00 PM |
| North Texas at UAB       | 6:00 PM |
| UTEP at Louisiana Tech   | 6:30 PM |

#### Saturday, Jan. 8

|                                 |          |
|---------------------------------|----------|
| WKU at FIU                      | 11:00 AM |
| Marshall at Florida Atlantic    | 1:00 PM  |
| Charlotte at Old Dominion       | 1:00 PM  |
| UTEP at Southern Miss           | 2:00 PM  |
| Rice at UAB                     | 2:00 PM  |
| North Texas at Middle Tennessee | 2:00 PM  |

# 2021-22 WOMEN'S BASKETBALL ROADRUNNERS

"Madison Cockrell is a player I am super excited to join our program," Aston said. "Maddie plays at a very high pace, can guard the ball and can shoot the three. What I love the most, is her communication skills on the court and off. She has a very infectious personality and has a zest for life that is fun to be around. Maddie also plays for legendary Texas high school coach Andy Zihlman at Bishop Lynch. Having already won a state championship, she will bring a winning mindset with her to UTSA."

Cockrell joins Roadrunners after being a four-year letter winner, three of which at Bishop Lynch High School under head coach Andy Zihlman. She received District Defensive Player of the Year during her junior campaign. Cockrell was also named First Team All-State in 2021 and All Tournament at the 2021 State Tournament where she helped the Friars to a state championship. In her junior season, she recorded 10 points, 6.5 assists, three steals and three rebounds per game.

"Maddie Cockrell has developed into one of the top High School point guards in the State," Zihlman said. "Her ambition and relentless work ethic to continuously get better has helped her reach that level! She is high energy and has a fast-running motor! Can't wait to see her at the next level!"

## *Siena Guttadauro*

Guttadauro comes to the Alamo City after playing three seasons at Archbishop Mitty High School under head coach Sue Phillips. She is part of the San Jose Cagers, a premier club that dons a 90 percent winning percentage.

"Siena is a crafty playmaker with dynamic ball skills and a high basketball I.Q.," Phillips said. "Siena is a winner, a worker and will bring that competitive mentality to UTSA. Siena is thrilled to be a Roadrunner and super excited to play for Coach Aston and her staff. Go Roadrunners!"

Guttadauro helped the Monarchs to two league and section finals. She was part of the 2020 Northern California Championship team. She averaged 4.5 points, 1.4 rebounds and 1.5 assists per game in her junior season.

"Siena is again, a very special young lady that comes from a traditional powerhouse high school program in California, led by Coach Sue Phillips," Aston said. "She has a very clear understanding of work, playing with IQ and having a winning mentality. Siena will bring guard depth to our team, in particular at the Combo guard position. She has play making ability, deep shooting range and more than anything, a very high ceiling for growth."

## *Maya Linton*

Linton joins UTSA from Duncanville High School coached by LaJeanna Howard. She was a four-year letter winner in her high school career. Linton helped the Panthers to a Bi-District and area title. She is part of the Drive Nation 17U EYBL club team.

"I am so excited to bring Maya into the fold here at UTSA," Aston said. "I love players with motors that run, and are what I call 'ball magnets.' Maya clearly fits this mold, and will make an impact on our program with her competitive edge and ability to give your team extra possessions. I sound like a broken record, but she also comes from a high school program in which Coach LaJeanna Howard demands excellence in all areas. Maya will be ready to defend, run and play at a high pace. It will be exciting to see where her work takes her in Roadrunner country."

Linton has received Defensive Player of the Year honors during her time at Duncanville. She has been awarded Second Team All-District and All-District Academic honors during her four years on the varsity squad.

"Maya is a low post performer who will excel at the next level," Howard said. "Her relentless pursuit for the basketball is unmatched, arguably being one of the nest rebounders in the state."

## **Roadrunner Debuts**

Hailey Atwood, Queen Ulabo, Lapraisjah Johnson, Jady Pimentel, Elyssa Coleman, Chantel Govan and Leslie Hunter all made their Roadrunner debuts in the season opener against SFA.

Ndeye Ciss made her debut at Abilen Christian on Nov. 13.

## **Conference USA Preseason Poll and Team**

### **WBB Preseason Poll (first place votes)**

1. Charlotte (6) – 185 pts
2. Old Dominion (6) – 173 pts

- T3. Middle Tennessee (2) – 150 pts
- T3. North Texas – 150 pts
- T3. UTEP – 150 pts
6. LA Tech – 106 pts
7. FIU – 104 pts
8. Rice – 94 pts
9. Marshall – 85 pts
10. Florida Atlantic – 69 pts
11. UAB – 64 pts
12. WKU – 62 pts
13. Southern Miss – 56 pts
14. UTSA – 19 pts

## **Preseason Team/\*Co-Preseason Player of the Year**

\*Quincy Noble, North Texas, R-Jr., G

\*Octavia Jett-Wilson, Charlotte, 5th year, G

Iggy Allen, Old Dominion, Gr., G

Katia Gallegos, UTEP, So., G

Savannah Wheeler, Marshall, So, G

Amari Young, Old Dominion, Sr., F

Jada McMillian, Charlotte, Sr., G

Ajah Wayne, Old Dominion, Sr., G/F

## **UTSA names Karen Aston head women's basketball coach**

Karen Aston, the 2017 Big 12 Coach of the Year and a finalist for Naismith National Coach of the Year honors, on Monday was named the 10th women's basketball head coach in UTSA history.

Aston has a career record of 285-146 [.661] which includes head coaching positions at Charlotte, North Texas and Texas. In her 13 seasons as a head coach, Aston's teams have averaged 22 wins per year and have made a combined 10 postseason appearances.

"I could not be more delighted to welcome Karen Aston to lead the UTSA women's basketball program," UTSA Vice President for Intercollegiate Athletics Lisa Campos said. "Karen is a winner with a proven record of success. Her breadth of experience and ability to connect with students will position UTSA women's basketball to compete at a high level. Karen is committed to the student-athlete experience and their personal growth on and off the court. We are thrilled to welcome Karen into our UTSA family."

Aston is regarded as one of the top coaching minds in collegiate basketball and brings a decorated background to San Antonio, with a wealth of experience in the state and in Conference USA.

She is the second-winningest coach in Texas history – averaging 24.6 wins per year over her last seven seasons, leading her team to six NCAA Tournament appearances – and had five players picked in the WNBA Draft during her time in Austin.

"I am beyond thrilled to be the coach at UTSA," Aston said. "The vision and enthusiasm of Dr. Lisa Campos and President Taylor Eighmy made this such an easy decision for me and my family. They are committed to the student-athlete experience and to women's basketball and I share their commitment. I'm so excited to get back on the floor and help this program grow and to engage with the San Antonio community. I witnessed their passion for basketball and sports during my time in Texas and know that our program will blossom with their support. I want to thank the administration again for this opportunity. I am ready to roll up my sleeves and get to work. Go Runners!"

Aston comes to the Alamo City after serving as the head coach at the University of Texas from 2012-20 where she led the Longhorns to a 184-83 (.689) record in eight seasons. From 2015-18, her squads made four consecutive NCAA Sweet 16 showings, marking the first time that had been accomplished at Texas since 1990. Aston also directed the 2015-16 Longhorns to the program's first NCAA Elite Eight appearance since 2003.

She was named Big 12 Coach of the Year in 2017 and was one of four finalists for Naismith Women's Coach of the Year. In 2018, she was one of 10 semifinalists for the Naismith coaching honor. Known as a tireless recruiter, Aston signed five top-11 classes at Texas, including three ranked in the top five.

# 2021-22 WOMEN'S BASKETBALL ROADRUNNERS

Aston, who also spent eight years (1998-06) as an assistant and associate head coach at Texas for Naismith Hall of Fame head coach Jody Conradt, stands as Texas' second-winningest coach all-time behind Conradt's 783 victories. Five of her players (Ariel Atkins, Nneka Enemkpal, Joyner Holmes, Imani McGee-Stafford and Sug Sutton) were drafted by WNBA teams.

Prior to Texas, Aston was the head coach at North Texas for the 2011-12 season where she tripled the Mean Green's victory total in one season. UNT went 15-16 that season after winning just five games the previous year.

Before her stint in Denton, Aston led another C-USA foe, Charlotte, from 2007-11. With the 49ers, Aston led the program to record-breaking heights, with 86 victories in four seasons, including a school-record 27 wins in 2010-11.

Aston led Charlotte to four consecutive postseason appearances and the 2009 Atlantic 10 Tournament Championship en route to the school's second ever NCAA Tournament appearance. In her final season with the 49ers, Aston's squad advanced to the WNIT Final Four.

Aston began her collegiate coaching career as an assistant coach at Baylor from 1994-96 before serving in the same role at North Texas for two seasons (1996-98). She then entered her first stop at Texas as an assistant from 1998-2000 before being promoted to associate head coach in 2000.

Before entering the collegiate coaching ranks, Aston was recognized as one of the top high school coaches in the nation. She coached five years at Vilonia High School [1988-93] in Vilonia, Ark., and one year at Fort Smith Northside [1993-94] in Fort Smith, Ark. She guided Fort Smith Northside to a 24-10 record and a fifth-place finish in Class 4A. For her efforts, she was named the Arkansas Northwest Region Coach of the Year.

While at Vilonia, Aston was not only the head basketball coach but also the head cross country and track & field coach. In 1992-93, she was named the Arkansas Basketball Coach of the Year after leading Vilonia to a 36-1 record and a Class 2A State Championship. Aston's cross country teams also claimed back-to-back state titles in 1991 and 1992.

A native of Benton, Ark., Aston was a two-time first-team all-state selection at Bryant High School. She capped her high school career by leading Bryant to the 1982 Arkansas Class 4A State Championship. Aston earned a bachelor of arts degree in physical education from Little Rock in 1987. She played two seasons of basketball at Little Rock after transferring from Ouachita Baptist.

In 2019, Aston was inducted into the Trojan Athletics Hall of Fame at Little Rock and the Bryant [Ark.] High School Athletic Hall of Honor.

## **Carey, Davenport join Aston's staff**

Former Texas standouts Jamie Carey and Empress Davenport join the UTSA women's basketball staff, head coach Karen Aston announced on Friday.

Carey will serve as the associate head coach and Davenport as the recruiting coordinator.

### *Jamie Carey*

Carey comes to Military City USA after spending the 2020-21 season at conference foe North Texas in the same position.

Prior to her short stint in Denton, Carey spent four years on the coaching staff of her alma mater, Texas, under Aston from 2014-20. She was an assistant coach from 2016-18 before being promoted to associate head coach for the final two years.

At Texas, Carey's was responsible for instructing players at the guard position, coordinating the team's offensive schemes and coordinating the team's recruiting efforts. During her time in Austin, the Longhorns compiled a 95-37 (.720) record for an average of 24 wins per season. Texas earned three NCAA Tournament appearances and advanced to a pair of NCAA Sweet 16s. The Longhorns won 53 Big 12 Conference games during that stretch with two second-place finishes in league standings.

Before joining the staff at her alma mater, Carey served as an assistant coach at Colorado from 2014-16.

Carey has top-caliber experience at every level of basketball, including four years at USA Basket-

ball as the assistant women's national team director. She worked with all levels of the women's team program, helping to identify coaches and athletes for participation. Carey also assisted with organizing logistics for trials, training camps and international competitions, supported the athletes and staff on-site internally and assisted with practice for all national teams.

While working with USA Basketball, Carey was the head coach at Sand Creek High School in Colorado Springs, from 2011-14, leading the program to a 62-17 overall record, three Colorado Class 4A Great 8 State appearances and a pair of Pikes Peak Athletic Conference titles. She was named the 2014 Pikes Peak Athletic Conference Coach of the Year.

Prior to Sand Creek, Carey served as head coach at Legacy High School in Broomfield, Colo., from 2008-10, leading the team to a Colorado Class 5A runner-up finish in 2010.

Cary ranks 43rd in Texas history with 1,074 career points, where she was a two-time All-Big-12 selection and set the program standard for 3-point field goal percentage (.418). She was the 31st pick in the 2005 WNBA Draft and played four years with the Connecticut Sun.

She was named the 1999 Miss Colorado Basketball and was the 2000 Pac-10 Conference Freshman of the Year at Stanford, before transferring to finish her career at Texas. She was the 2004 recipient of the Jim Valvano Comeback Player of the Year Award.

Carey holds a bachelor of arts degree in sociology from Texas in 2004 and completed her master's of education in sport management at UT in 2006.

### *Empress Davenport*

Davenport joins the Roadrunner staff after spending the last three years at Lamar.

Davenport recently completed her third year as an assistant coach at Lamar, where she worked with a pair of head coaches, including Robin Harmony (2018-19) and Aqua Franklin (2019-21).

Davenport helped Lamar to a historic 2018-19 season, with the Cardinals going 17-1 in the Southland and 24-7 overall. Six players earned all-conference honors under Davenport, with Miya Crump earning Southland Freshman of the Year honors and Chastadie Barrs claiming a pair of defensive player of the year accolades.

She was a four-year standout for the Longhorns, averaging nearly eight points, four rebounds and better than two assists per game during her collegiate career.

The Horns advanced to three NCAA Championships during Davenport's time on campus and recorded three 20-win seasons, including 31 wins in 2015-16. Davenport was a huge part in the Horns' 10-game turnaround as a sophomore.

Following her time in Austin, Davenport signed a contract with Alvik Basket, a professional team in Sweden. During her one season with Alvik, Davenport was the starting point guard where she guided her squad to the semifinals.

After a professional career overseas, Davenport returned to the U.S. to serve as an assistant coach with the Nike ProSkills EYBL. During her two years with EYBL, she conducted drills that helped improve athlete stamina, skills and performance. In addition to her work with EYBL, Davenport also served as a trainer for Full Throttle Basketball, where she created fitness plans for clients.

Davenport graduated from Texas with a bachelor's degree in applied learning and development in May 2016.

## **Aston adds Cameron Miles to coaching staff**

UTSA women's basketball head coach Karen Aston announced the hiring of Cameron Miles as an assistant coach for the Roadrunners.

Miles comes to the Alamo City after spending the last two seasons at the College of Charleston in the same position.

Prior to working with the Cougars, Miles spent the 2016-19 seasons at Lamar where he served as the director of operations before being promoted to assistant coach in April of 2018.

With the Cardinals, Miles helped established one of the most success women's basketball programs in the Southland Conference. In the 2018-19 season, Lamar posted a 24-7 overall record, won the regular-season title and made its second-straight Women's NIT appearance. Miles was

# 2021-22 WOMEN'S BASKETBALL ROADRUNNERS

part of a staff that led the Cardinals to national postseason tournaments for three consecutive seasons.

Miles comes from a family of basketball players. His sister, Ashlan, played at Lamar and is now the girl's head basketball coach at McKinney Christian Academy. His brother, C.J., is in his 15th season in the NBA and his older sister, Andrea, played basketball at Rogers State.

The Dallas, Texas, native played for four years at the University of San Diego where he netted a career-high 15 points against San Francisco and made an appearance in 114 games.

Miles played high school basketball at Dallas Skyline High School, earning all-state honors as a senior after averaging 15.5 points, 3.8 rebounds and 8.0 assists per game.

He also served on the coaching staff of Heroes Elite, an AAU team in the Dallas-Fort Worth Metroplex.

Miles earned a degree in ethnic studies from USD.

## **Lauren Fruits joins Aston's staff**

UTSA women's basketball head coach Karen Aston announced the hiring of Lauren Fruits as the new director of operations for the Roadrunners.

Fruits was previously on Aston's staff at the University of Texas from 2018-20 in two different roles.

For the 2019-20 season, Fruits served as the special assistant in which her duties included overseeing and administering the Longhorns' recruiting efforts and served as the director of summer

camps for the team.

Prior to serving in that role, Fruit was the team's graduate manager for the 2018-19 season where she coordinated schedule for managers and practice players, assisted with game and opponent scouting, coordinated community service appearances and was involved in on-campus recruiting.

From 2011-18, Fruits coached and taught business education at Lee's Summit North High school – her alma mater – in Lee's Summit, Mo. She was the head junior varsity girls basketball coach from 2014-18 and the varsity girls golf coach from 2016-19. She also served as an assistant for the junior varsity and varsity basketball teams from 2009-14 and for golf from 2013-15.

Fruits played basketball at Central Methodist University in Fayette, Mo. She was named the team's Most Valuable Player in 2006 and earned the Eagle Award in 2007. She earned a bachelor's degree in business with a minor in education in 2006 and a Masters of Education in 2009 from Central Methodist. In 2019, she earned a Masters of Education in sport management from Texas.



# 2021-22 WOMEN'S BASKETBALL ROADRUNNERS

## 2021-22 UTSA SEASON HIGHS

### INDIVIDUAL

|                             |               |   |
|-----------------------------|---------------|---|
| Points                      | 22            | Jadyn Pimentel at UTRGV (12/17/21)                  |
| Field Goals Made            | 6             | Elyssa Coleman vs UIW (11/21/21)                    |
| Field Goal Attempts         | 20            | Jadyn Pimentel vs Colorado St. (12/05/21)           |
| FG Pct (min 5 made)         | .625 (5-8)    | Elyssa Coleman vs Texas St. (11/18/21)              |
| 3-Point FG Made             | 3             | Jadyn Pimentel vs Colorado St. (12/05/21)           |
| 3-Point FG Attempts         | 8             | Jadyn Pimentel vs Colorado St. (12/05/21)           |
| 3-Point FG Pct (min 3 made) | .375 (3-8)    | Jadyn Pimentel vs Colorado St. (12/05/21)           |
| Free Throws Made            | 10            | (2x) last 10 Jadyn Pimentel at UTRGV (12/17/21)     |
| Free Throw Attempts         | 12            | Jadyn Pimentel at UTRGV (12/17/21)                  |
| FT Pct (min 5 made)         | 1.000 (10-10) | LaPraisjah Johnson vs UIW (11/21/21)                |
| Rebounds                    | 12            | Elyssa Coleman vs UIW (11/21/21)                    |
| Assists                     | 4             | (4x) last Jadyn Pimentel vs Colorado St. (12/05/21) |
| Steals                      | 5             | (3x) last Jadyn Pimentel at UTRGV (12/17/21)        |
| Blocked Shots               | 3             | Queen Ulabo vs SFA (11/09/21)                       |
| Turnovers                   | 8             | Jadyn Pimentel vs UIW (11/21/21)                    |
| Fouls                       | 5             | (4x) last Queen Ulabo at UTRGV (12/17/21)           |
| Minutes                     | 36            | LaPraisjah Johnson at Abilene Christian (11/13/21)  |

### TEAM

|                       |              |                                 |
|-----------------------|--------------|---------------------------------|
| Points                | 66           | (2x) last at UTRGV (12/17/21)   |
| Field Goals Made      | 21           | (3x) last DARTMOUTH (12/13/21)  |
| Field Goal Attempts   | 68           | vs Colorado St. (12/05/21)      |
| Field Goal Percentage | .420 (21-50) | UIW (11/21/21)                  |
| 3-Point FG Made       | 4            | (3x) last at UTRGV (12/17/21)   |
| 3-Point FG Attempts   | 18           | at Abilene Christian (11/13/21) |
| 3-Point FG Percentage | .429 (3-7)   | vs Grand Canyon (12/18/21)      |
| Free Throws Made      | 22           | UIW (11/21/21)                  |
| Free Throw Attempts   | 31           | SFA (11/09/21)                  |
| Free Throw Percentage | .842 (16-19) | TEXAS ST. (11/18/21)            |
| Rebounds              | 54           | vs Colorado St. (12/05/21)      |
| Assists               | 13           | TEXAS ST. (11/18/21)            |
| Steals                | 11           | at Abilene Christian (11/13/21) |
| Blocked Shots         | 6            | UIW (11/21/21)                  |
| Turnovers             | 34           | SFA (11/09/21)                  |
| Fouls                 | 30           | at Abilene Christian (11/13/21) |

## 2021-22 UTSA DOUBLE-DOUBLES

|                |                         |
|----------------|-------------------------|
| Queen Ulabo    | 12 points & 10 rebounds |
| Elyssa Coleman | 14 points & 12 rebounds |

## 2021-22 OPPONENT SEASON HIGHS

### INDIVIDUAL

|                             |             |  |
|-----------------------------|-------------|--|
| Points                      | 23          | Jasmine Powell at Minnesota (11/28/21)           |
| Field Goals Made            | 7           | (4x) last Taylor Muff at UTRGV (12/17/21)        |
| Field Goal Attempts         | 19          | Taylor Muff at UTRGV (12/17/21)                  |
| FG Pct (min 5 made)         | .714 (5-7)  | Alexia Smith at Minnesota (11/28/21)             |
| 3-Point FG Made             | 5           | (2x) last Taylor Muff at UTRGV (12/17/21)        |
| 3-Point FG Attempts         | 12          | Destiny Jenkins vs UIW (11/21/21)                |
| 3-Point FG Pct (min 3 made) | 1.000 (3-3) | Ja'Kayla Bowie vs Texas St. (11/18/21)           |
| Free Throws Made            | 7           | Jasmine Powell at Minnesota (11/28/21)           |
| Free Throw Attempts         | 12          | Sara Bershers at UTRGV (12/17/21)                |
| FT Pct (min 5 made)         | 1.000 (7-7) | Jasmine Powell at Minnesota (11/28/21)           |
| Rebounds                    | 10          | Cali Clark vs Colorado St. (12/05/21)            |
| Assists                     | 8           | (2x) last Jasmine Powell at Minnesota (11/28/21) |
| Steals                      | 7           | Destiny Jenkins vs UIW (11/21/21)                |
| Blocked Shots               | 2           | (8x) last Sara Bershers at UTRGV (12/17/21)      |
| Turnovers                   | 7           | Mia Curtis vs Dartmouth (12/13/21)               |
| Fouls                       | 5           | Emma Middleton at Abilene Christian (11/13/21)   |

### TEAM

|                       |              |                                   |
|-----------------------|--------------|-----------------------------------|
| Points                | 81           | at Minnesota (11/28/21)           |
| Field Goals Made      | 26           | SFA (11/09/21)                    |
| Field Goal Attempts   | 65           | SFA (11/09/21)                    |
| Field Goal Percentage | .490 (25-51) | TEXAS ST. (11/18/21)              |
| 3-Point FG Made       | 9            | (2x) last at Minnesota (11/28/21) |
| 3-Point FG Attempts   | 27           | at Arizona St. (12/04/21)         |
| 3-Point FG Percentage | .450 (9-20)  | TEXAS ST. (11/18/21)              |
| Free Throws Made      | 23           | at Abilene Christian (11/13/21)   |
| Free Throw Attempts   | 32           | at Abilene Christian (11/13/21)   |
| Free Throw Percentage | .733 (22-30) | at Minnesota (11/28/21)           |
| Rebounds              | 44           | at Minnesota (11/28/21)           |
| Assists               | 20           | at Minnesota (11/28/21)           |
| Steals                | 13           | SFA (11/09/21)                    |
| Blocked Shots         | 7            | at Arizona St. (12/04/21)         |
| Turnovers             | 23           | vs Grand Canyon (12/18/21)        |
| Fouls                 | 30           | SFA (11/09/21)                    |

## 2021-22 OPPONENT DOUBLE-DOUBLES

# 2021-22 WOMEN'S BASKETBALL ROADRUNNERS

## THE LAST TIME...

### TEAM

#### PLAYED A RANKED TEAM

at No. 22 Texas (L, 53-84) - 11/14/19

#### BEAT A RANKED TEAM

vs No. 25 UTEP (W, 69-64) - 3/3/16

#### LOST TO A RANKED TEAM AT HOME

vs No. 23 TCU (L, 59-83) - 11/19/10

#### LOST TO A RANKED TEAM ON THE ROAD

at No. 22 Texas (L, 53-84) - 11/14/19

#### PLAYED AN OVERTIME GAME

at Texas State (L, 69-74) - 12/4/19

#### PLAYED A DOUBLE-OVERTIME GAME

vs Nicholls (W, 73-63) - 2/19/11

#### PLAYED A TRIPLE-OVERTIME GAME

vs FIU (L, 103-107) - 2/6/21

#### SCORED 100+ POINTS

UTSA: 103, vs FIU - 2/6/21

Opp: 107, vs FIU - 2/6/21

#### SCORED 90+ POINTS

UTSA: 97 vs Sul Ross State (W, 97-47) - 11/10/17

Opp: 94 at North Texas (L, 55-94) - 2/22/20

#### SCORED LESS THAN 50 POINTS

UTSA: 48, vs Colorado State - 12/5/21

Opp: 37, vs Sul Ross State - 11/25/20

#### SHOT 50+ PERCENT FROM THE FIELD

UTSA: 50.0% (40-80), vs FIU - 2/6/21

Opp: 56.1% (32-57), at Florida Atlantic - 2/13/21

#### SHOT LESS THAN 40 PERCENT FROM THE FIELD

UTSA: 34.6% (18-52), vs Grand Canyon, 12/18/21

Opp: 30.8% (16-52), at UTRGV, 12/17/21

#### SHOT LESS THAN 30 PERCENT FROM THE FIELD

UTSA: 29.4% (20-68), vs Colorado State - 12/5/21

Opp: 28.6% (14-49), Dartmouth - 12/13/21

#### WON BY 20+ POINTS

UTSA: (29) (73-44), vs Concordia Texas - 11/9/19

Opp: (24) (44-68), at Arizona State - 12/4/21

#### WON BY 35+ POINTS

UTSA: (43) (80-37), vs Sul Ross State - 11/25/20

Opp: (39) (30-69), vs Louisiana Tech - 3/5/20

#### HAD 2+ 20-POINT SCORERS

UTSA: Yuliyana Valcheva (25) & Mikayla Woods (27) & Karrington Donald (21), vs FIU - 2/6/21

Opp: Fujika Nimmo (28) & Jiselle Thomas (24) & Alexus Wykoff (20), vs FIU - 2/6/21

#### FORCED 30+ TURNOVERS

UTSA: 30, vs Concordia Texas - 11/6/19

Opp: 30, Texas State - 11/18/21

### PLAYER

#### SCORED 40+ POINTS

UTSA: 41, Tesha Smith, vs Florida Atlantic - 2/25/17

Opp: 43, Keila Shelton, vs Louisiana Tech - 2/7/13

#### SCORED 30+ POINTS

UTSA: 30, Mikayla Woods, vs Rice - 1/25/20

Opp: 30, Erica Ogumike, vs Rice - 1/25/20

#### RECORDED A TRIPLE-DOUBLE

UTSA: Monica Gibbs (19 pts, 11 reb, 11 ast), at Texas A&M-Corpus Christi

Opp: N/A

#### ONE PLAYER RECORDED A DOUBLE-DOUBLE

UTSA: Elyssa Coleman (14 pts & 12 reb), UIW - 11/21/21

Opp: Iggy Allen (26 pts & 12 reb), at Florida Atlantic - 2/13/21

#### TWO PLAYERS RECORDED A DOUBLE-DOUBLE

UTSA: Yuliyana Valcheva (25 pts & 15 reb) & Kyleigh McGuire (12 pts & 13 reb), vs FIU - 2/6/21

Opp: Janeta Rozentale (17 pts & 10 reb) & Iggy Allen (23 pts & 16 reb), at Florida Atlantic - 2/12/21

#### RECORDED 20+ REBOUNDS

UTSA: 23, Anika Anderson, vs Sam Houston State - 2/21/09

Opp: 20, Briana Wright, vs FIU - 2/13/16

#### RECORDED 15+ REBOUNDS

UTSA: 15, Yuliyana Valcheva, vs FIU - 2/6/21

Opp: 16, Iggy Allen, at Florida Atlantic - 2/12/21

#### TWO OR MORE PLAYERS RECORDED DOUBLE-DIGIT REBOUNDS

UTSA: Yuliyana Valcheva (15) & Kyleigh McGuire (13), vs FIU - 2/6/21

Opp: Janeta Rozentale (10) & Iggy Allen (16), at Florida Atlantic - 2/12/21

#### RECORDED 20+ POINTS & 20+ REBOUNDS

UTSA: Ashleigh Franklin (22 pts, 22 reb), at Sam Houston State - 2/20/10

Opp: Jessica Kuster (21 pts, 21 reb), vs Rice - 12/20/11

#### RECORDED 10+ ASSISTS

UTSA: 10, Karrington Donald, vs Rice - 1/2/21

Opp: 10, Katia Gallegos, at UTEP - 1/18/20

#### MADE 8+ 3-POINTERS

UTSA: 8, Terrie Davis, vs Lamar - 1/12/08

Opp: N/A

#### MADE 7+ 3-POINTERS

UTSA: 7, Ashley Spatletta, vs UT Arlington - 2/9/13

Opp: N/A

#### MADE 6+ 3-POINTERS

UTSA: 6, Carlie Heineman, vs Old Dominion - 1/13/18

Opp: 6, Madi Townley, at North Texas - 1/9/21

#### MADE 15+ FREE THROWS

UTSA: 15, Mikayla Woods, vs Sam Houston State - 12/8/19

Opp: 18, Jennie Simms, at Old Dominion - 2/27/16

#### MADE 10+ FREE THROWS

UTSA: 10, Jady Pimentel, at UTRGV, 12/17/21

Opp: 10, Brooke Holle, at Texas State - 12/4/19

#### RECORDED 5+ BLOCKS

UTSA: 5, Timea Toth, vs UTEP - 2/20/20

Opp: 7, Brittany Brewer, at Texas Tech - 12/29/19

#### RECORDED 5+ STEALS

UTSA: 5, Jady Pimentel, at UTRGV, 12/17/21

Opp: 7, Destiny Jenkins, UIW - 11/21/21

#### PLAYED EVERY MINUTE (REGULATIONS)

UTSA: Karrington Donald, at Southern Miss - 1/23/21

Opp: Jamarla Williams, at Florida Atlantic - 2/9/19

#### TWO PLAYERS PLAYED EVERY MINUTE (REGULATION)

UTSA: Chrystal Chidomere & Loryn Goodwin, vs Rice - 2/16/16

Opp: Abbey Sissom & Jess Louro, vs Middle Tennessee - 1/11/18

#### PLAYED EVERY MINUTE (+OT)

UTSA: Monica Gibbs, vs Baylor - 3/22/09

Opp: Destinee Rogers, at Central Arkansas - 2/11/09

#### PLAYED EVERY MINUTE (+20T)

UTSA: Ashleigh Franklin, vs Nicholls - 2/19/11

Opp: Ricshanda Bickham & KK Babin, vs Nicholls - 2/19/11

#### FOULED OUT

UTSA: Queen Ulabo, at UTRGV, 12/17/21

Opp: Emma Middleton, at Abilene Christian - 11/13/21

#### TWO OR MORE PLAYERS FOULED OUT

UTSA: Elyssa Coleman & Kyleigh McGuire, SFA - 11/9/21

Opp: Abby Voss & Ra'Kyra Gabriel, at Florida Atlantic - 2/9/19

#### 5 OR MORE PLAYERS SCORED IN DOUBLE DIGITS

UTSA: Yuliyana Valcheva (25), Kyleigh McGuire (12), Mikayla Woods (27), Karrington Donald (21), Charlene Mass (15), vs FIU - 2/6/21

Opp: Miyah Barnes (16), Trista Magee (11), Lea Kerstein (15), Rachael Childress (12), Imani Johnson (11), at UAB - 1/30/20

#### NO ONE SCORED IN DOUBLE DIGITS

UTSA: at Southern Miss - 3/2/19

Opp: vs Texas A&M-Kingsville - 11/16/16

*Italics* - happened this season

# 2021-22 WOMEN'S BASKETBALL ROADRUNNERS



## ELYSSA COLEMAN

### 0 • REDSHIRT FRESHMAN

Forward

6-3

Houston, Texas

Texas

### GAME-BY-GAME

| Opponent             | Date       | GS       | MIN           | Total        |             | 3-Pointers |             | Free throws  |             | Rebounds  |           |           |            | PF        | A        | TO        | BLK      | STL      | PTS       | AVG        |
|----------------------|------------|----------|---------------|--------------|-------------|------------|-------------|--------------|-------------|-----------|-----------|-----------|------------|-----------|----------|-----------|----------|----------|-----------|------------|
|                      |            |          |               | FG-FGA       | PCT         | 3FG-3FGA   | PCT         | FT-FTA       | PCT         | OFF       | DEF       | TOT       | AVG        |           |          |           |          |          |           |            |
| SFA                  | 11/09/2021 |          | 08:58         | 2-2          | 1.000       | 0-0        | .000        | 1-3          | .333        | 2         | 0         | 2         | 2.0        | 5         | 0        | 1         | 0        | 1        | 5         | 5.0        |
| at Abilene Christian | 11/13/2021 |          | 09:43         | 3-6          | .500        | 0-1        | .000        | 2-4          | .500        | 2         | 3         | 5         | 3.5        | 2         | 0        | 1         | 0        | 0        | 8         | 6.5        |
| Texas St.            | 11/18/2021 | *        | 25:03         | 5-8          | .625        | 1-2        | .500        | 1-2          | .500        | 3         | 4         | 7         | 4.7        | 1         | 0        | 5         | 1        | 2        | 12        | 8.3        |
| Incarnate Word       | 11/21/2021 | *        | 25:55         | 6-10         | .600        | 0-2        | .000        | 2-5          | .400        | 6         | 6         | 12        | 6.5        | 2         | 0        | 1         | 2        | 0        | 14        | 9.8        |
| at Minnesota         | 11/28/2021 | *        | 16:24         | 3-11         | .273        | 0-0        | .000        | 2-3          | .667        | 3         | 1         | 4         | 6.0        | 2         | 0        | 0         | 0        | 1        | 8         | 9.4        |
| at Arizona St.       | 12/04/2021 |          | 22:34         | 1-7          | .143        | 0-0        | .000        | 0-0          | .000        | 2         | 0         | 2         | 5.3        | 0         | 1        | 0         | 1        | 0        | 2         | 8.2        |
| vs Colorado St.      | 12/05/2021 |          | 06:37         | 1-3          | .333        | 1-1        | 1.000       | 0-0          | .000        | 0         | 2         | 2         | 4.9        | 0         | 0        | 0         | 0        | 0        | 3         | 7.4        |
| Dartmouth            | 12/13/2021 |          | 17:45         | 1-5          | .200        | 0-0        | .000        | 2-2          | 1.000       | 0         | 3         | 3         | 4.6        | 2         | 1        | 0         | 2        | 0        | 4         | 7.0        |
| at UTRGV             | 12/17/2021 |          | 06:29         | 1-3          | .333        | 0-0        | .000        | 0-0          | .000        | 1         | 1         | 2         | 4.3        | 1         | 0        | 2         | 2        | 0        | 2         | 6.4        |
| vs Grand Canyon      | 12/18/2021 |          | 14:33         | 0-4          | .000        | 0-1        | .000        | 2-4          | .500        | 1         | 3         | 4         | 4.3        | 4         | 0        | 1         | 1        | 0        | 2         | 6.0        |
| <b>Totals</b>        |            | <b>3</b> | <b>154:01</b> | <b>23-59</b> | <b>.390</b> | <b>2-7</b> | <b>.286</b> | <b>12-23</b> | <b>.522</b> | <b>20</b> | <b>23</b> | <b>43</b> | <b>4.3</b> | <b>19</b> | <b>2</b> | <b>11</b> | <b>9</b> | <b>4</b> | <b>60</b> | <b>6.0</b> |

### Player Averages

| Games Played | Minutes/ game | Points/ game | FG Pct | 3FG Pct | FT Pct | Rebounds/ game | Assists/ game | Turnovers/ game | Assist/Turnover ratio | Steals/ game | Blocks/ game |
|--------------|---------------|--------------|--------|---------|--------|----------------|---------------|-----------------|-----------------------|--------------|--------------|
| 10           | 15.4          | 6.0          | 39.0   | 28.6    | 52.2   | 4.3            | 0.2           | 1.1             | 0.2                   | 0.4          | 0.9          |

### CAREER HIGHS

| Statistic    | Value |  |
|--------------|-------|--|
| Points       | 14    | vs Incarnate Word 11/21/21   |
| Rebounds     | 12    | vs Incarnate Word 11/21/21   |
| Assists      | 1     | at Arizona St. 12/04/21, vs Dartmouth 12/13/21                       |
| Steals       | 2     | vs Texas St. 11/18/21  |
| Blocks       | 2     | vs Dartmouth 12/13/21, at UTRGV 12/17/21, vs Incarnate Word 11/21/21 |
| FG Made      | 6     | vs Incarnate Word 11/21/21   |
| FG Attempts  | 11    | at Minnesota 11/28/21  |
| 3FG Made     | 1     | vs Texas St. 11/18/21, vs Colorado St. 12/05/21                      |
| 3FG Attempts | 2     | vs Texas St. 11/18/21, vs Incarnate Word 11/21/21                    |
| FT Made      | 2     | 5 times  |
| FT Attempts  | 5     | vs Incarnate Word 11/21/21   |

# 2021-22 WOMEN'S BASKETBALL ROADRUNNERS



## HAILEY ATWOOD

### 1 • JUNIOR

Guard

5-8

Austin, Texas

Blinn College

### GAME-BY-GAME

| Opponent             | Date       | GS       | MIN           | Total       |             | 3-Pointers  |             | Free throws |             | Rebounds |           |           |            | PF        | A        | TO        | BLK      | STL      | PTS       | AVG        |
|----------------------|------------|----------|---------------|-------------|-------------|-------------|-------------|-------------|-------------|----------|-----------|-----------|------------|-----------|----------|-----------|----------|----------|-----------|------------|
|                      |            |          |               | FG-FGA      | PCT         | 3FG-3FGA    | PCT         | FT-FTA      | PCT         | OFF      | DEF       | TOT       | AVG        |           |          |           |          |          |           |            |
| SFA                  | 11/09/2021 | *        | 20:35         | 2-7         | .286        | 1-2         | .500        | 0-0         | .000        | 1        | 6         | 7         | 7.0        | 3         | 1        | 4         | 0        | 0        | 5         | 5.0        |
| at Abilene Christian | 11/13/2021 |          | 29:18         | 1-8         | .125        | 0-5         | .000        | 1-4         | .250        | 2        | 3         | 5         | 6.0        | 1         | 0        | 4         | 1        | 3        | 3         | 4.0        |
| Texas St.            | 11/18/2021 |          | 10:50         | 0-2         | .000        | 0-2         | .000        | 0-0         | .000        | 1        | 1         | 2         | 4.7        | 4         | 0        | 1         | 0        | 0        | 0         | 2.7        |
| Incarinate Word      | 11/21/2021 |          | 20:60         | 1-8         | .125        | 0-3         | .000        | 0-0         | .000        | 0        | 2         | 2         | 4.0        | 2         | 0        | 1         | 0        | 0        | 2         | 2.5        |
| at Minnesota         | 11/28/2021 |          | 18:14         | 0-2         | .000        | 0-0         | .000        | 0-0         | .000        | 0        | 2         | 2         | 3.6        | 2         | 0        | 1         | 1        | 0        | 0         | 2.0        |
| at Arizona St.       | 12/04/2021 | *        | 25:01         | 2-5         | .400        | 0-1         | .000        | 0-0         | .000        | 0        | 5         | 5         | 3.8        | 3         | 1        | 3         | 1        | 0        | 4         | 2.3        |
| vs Colorado St.      | 12/05/2021 | *        | 34:48         | 3-9         | .333        | 0-3         | .000        | 1-2         | .500        | 2        | 5         | 7         | 4.3        | 1         | 1        | 1         | 0        | 0        | 7         | 3.0        |
| Dartmouth            | 12/13/2021 | *        | 34:14         | 0-8         | .000        | 0-3         | .000        | 0-0         | .000        | 1        | 5         | 6         | 4.5        | 1         | 2        | 2         | 0        | 1        | 0         | 2.6        |
| <b>Totals</b>        |            | <b>4</b> | <b>193:60</b> | <b>9-49</b> | <b>.184</b> | <b>1-19</b> | <b>.053</b> | <b>2-6</b>  | <b>.333</b> | <b>7</b> | <b>29</b> | <b>36</b> | <b>4.5</b> | <b>17</b> | <b>5</b> | <b>17</b> | <b>3</b> | <b>4</b> | <b>21</b> | <b>2.6</b> |

### Player Averages

| Games Played | Minutes/game | Points/game | FG Pct | 3FG Pct | FT Pct | Rebounds/game | Assists/game | Turnovers/game | Assist/Turnover ratio | Steals/game | Blocks/game |
|--------------|--------------|-------------|--------|---------|--------|---------------|--------------|----------------|-----------------------|-------------|-------------|
| 8            | 24.2         | 2.6         | 18.4   | 5.3     | 33.3   | 4.5           | 0.6          | 2.1            | 0.3                   | 0.5         | 0.4         |

### CAREER HIGHS

| Statistic    | Value |   |
|--------------|-------|---|
| Points       | 7     | vs Colorado St. 12/05/21  |
| Rebounds     | 7     | vs SFA 11/09/21, vs Colorado St. 12/05/21                                     |
| Assists      | 2     | vs Dartmouth 12/13/21   |
| Steals       | 3     | at Abilene Christian 11/13/21   |
| Blocks       | 1     | at Abilene Christian 11/13/21, at Minnesota 11/28/21, at Arizona St. 12/04/21 |
| FG Made      | 3     | vs Colorado St. 12/05/21  |
| FG Attempts  | 9     | vs Colorado St. 12/05/21  |
| 3FG Made     | 1     | vs SFA 11/09/21   |
| 3FG Attempts | 5     | at Abilene Christian 11/13/21   |
| FT Made      | 1     | at Abilene Christian 11/13/21, vs Colorado St. 12/05/21                       |
| FT Attempts  | 4     | at Abilene Christian 11/13/21   |

# 2021-22 WOMEN'S BASKETBALL ROADRUNNERS



## JADYN PIMENTEL

2 • GRADUATE STUDENT

Guard

pee-men-tell

5-2

St. Louis, Mo.

Lamar

### GAME-BY-GAME

| Opponent             | Date       | GS       | MIN           | Total         |             | 3-Pointers  |             | Free throws  |             | Rebounds |           |           |            | PF        | A         | TO        | BLK      | STL       | PTS       | AVG        |
|----------------------|------------|----------|---------------|---------------|-------------|-------------|-------------|--------------|-------------|----------|-----------|-----------|------------|-----------|-----------|-----------|----------|-----------|-----------|------------|
|                      |            |          |               | FG-FGA        | PCT         | 3FG-3FGA    | PCT         | FT-FTA       | PCT         | OFF      | DEF       | TOT       | AVG        |           |           |           |          |           |           |            |
| SFA                  | 11/09/2021 |          | 29:26         | 1-7           | .143        | 0-2         | .000        | 1-2          | .500        | 0        | 2         | 2         | 2.0        | 3         | 1         | 5         | 0        | 2         | 3         | 3.0        |
| at Abilene Christian | 11/13/2021 | *        | 27:32         | 3-10          | .300        | 1-6         | .167        | 0-0          | .000        | 1        | 2         | 3         | 2.5        | 4         | 4         | 3         | 0        | 4         | 7         | 5.0        |
| Texas St.            | 11/18/2021 | *        | 22:21         | 0-3           | .000        | 0-0         | .000        | 0-0          | .000        | 1        | 3         | 4         | 3.0        | 2         | 2         | 2         | 0        | 0         | 0         | 3.3        |
| Incarnate Word       | 11/21/2021 | *        | 27:54         | 3-6           | .500        | 1-2         | .500        | 0-0          | .000        | 0        | 1         | 1         | 2.5        | 2         | 3         | 8         | 0        | 1         | 7         | 4.3        |
| at Minnesota         | 11/28/2021 | *        | 30:42         | 3-11          | .273        | 0-2         | .000        | 2-2          | 1.000       | 1        | 3         | 4         | 2.8        | 3         | 1         | 2         | 0        | 3         | 8         | 5.0        |
| at Arizona St.       | 12/04/2021 | *        | 29:56         | 2-7           | .286        | 0-3         | .000        | 0-0          | .000        | 1        | 4         | 5         | 3.2        | 2         | 3         | 2         | 0        | 5         | 4         | 4.8        |
| vs Colorado St.      | 12/05/2021 | *        | 34:52         | 5-20          | .250        | 3-8         | .375        | 0-2          | .000        | 0        | 5         | 5         | 3.4        | 3         | 4         | 4         | 1        | 2         | 13        | 6.0        |
| Dartmouth            | 12/13/2021 | *        | 32:03         | 5-14          | .357        | 0-5         | .000        | 0-0          | .000        | 2        | 1         | 3         | 3.4        | 2         | 2         | 2         | 0        | 5         | 10        | 6.5        |
| at UTRGV             | 12/17/2021 | *        | 32:14         | 5-12          | .417        | 2-5         | .400        | 10-12        | .833        | 1        | 3         | 4         | 3.4        | 0         | 2         | 4         | 0        | 5         | 22        | 8.2        |
| vs Grand Canyon      | 12/18/2021 | *        | 36:14         | 7-19          | .368        | 2-4         | .500        | 5-6          | .833        | 0        | 4         | 4         | 3.5        | 2         | 3         | 6         | 0        | 2         | 21        | 9.5        |
| <b>Totals</b>        |            | <b>9</b> | <b>303:15</b> | <b>34-109</b> | <b>.312</b> | <b>9-37</b> | <b>.243</b> | <b>18-24</b> | <b>.750</b> | <b>7</b> | <b>28</b> | <b>35</b> | <b>3.5</b> | <b>23</b> | <b>25</b> | <b>38</b> | <b>1</b> | <b>29</b> | <b>95</b> | <b>9.5</b> |

### Player Averages

| Games Played | Minutes/game | Points/game | FG Pct | 3FG Pct | FT Pct | Rebounds/game | Assists/game | Turnovers/game | Assist/Turnover ratio | Steals/game | Blocks/game |
|--------------|--------------|-------------|--------|---------|--------|---------------|--------------|----------------|-----------------------|-------------|-------------|
| 10           | 30.3         | 9.5         | 31.2   | 24.3    | 75.0   | 3.5           | 2.5          | 3.8            | 0.7                   | 2.9         | 0.1         |

### CAREER HIGHS

| Statistic    | Value |   |
|--------------|-------|---|
| Points       | 23    | vs Pacific 12/20/18, at TCU 03/15/18                                |
| Rebounds     | 8     | vs Sam Houston 02/16/19   |
| Assists      | 8     | vs Schreiner 12/04/17, at Nicholls St. 01/24/18, vs Denver 12/08/19 |
| Steals       | 12    | vs Abilene Christian 02/06/21                                       |
| Blocks       | 2     | vs Central Ark. 01/12/19  |
| FG Made      | 10    | at TCU 03/15/18   |
| FG Attempts  | 22    | at TCU 03/15/18   |
| 3FG Made     | 4     | vs A&M-Corpus Christi 01/05/19                                      |
| 3FG Attempts | 9     | vs Pacific 12/20/18, at Baylor 11/10/17                             |
| FT Made      | 10    | at UTRGV 12/17/21   |
| FT Attempts  | 12    | at UTRGV 12/17/21   |

# 2021-22 WOMEN'S BASKETBALL ROADRUNNERS



## ELENA BLANDING

### 3 • JUNIOR

Center

uh-len-uh

6-5

Converse, Texas

Judson HS

### GAME-BY-GAME

| Opponent             | Date       | GS       | MIN           | Total        |             | 3-Pointers |             | Free throws |             | Rebounds  |           |           |            | PF        | A        | TO        | BLK      | STL      | PTS       | AVG        |
|----------------------|------------|----------|---------------|--------------|-------------|------------|-------------|-------------|-------------|-----------|-----------|-----------|------------|-----------|----------|-----------|----------|----------|-----------|------------|
|                      |            |          |               | FG-FGA       | PCT         | 3FG-3FGA   | PCT         | FT-FTA      | PCT         | OFF       | DEF       | TOT       | AVG        |           |          |           |          |          |           |            |
| SFA                  | 11/09/2021 | *        | 25:42         | 1-2          | .500        | 0-0        | .000        | 0-0         | .000        | 3         | 5         | 8         | 8.0        | 3         | 1        | 3         | 0        | 0        | 2         | 2.0        |
| at Abilene Christian | 11/13/2021 | *        | 18:18         | 3-6          | .500        | 0-1        | .000        | 0-0         | .000        | 3         | 4         | 7         | 7.5        | 3         | 0        | 4         | 0        | 2        | 6         | 4.0        |
| Texas St.            | 11/18/2021 |          | 08:18         | 0-2          | .000        | 0-0        | .000        | 0-0         | .000        | 2         | 1         | 3         | 6.0        | 2         | 0        | 2         | 1        | 0        | 0         | 2.7        |
| Incarnate Word       | 11/21/2021 |          | 06:33         | 2-2          | 1.000       | 0-0        | .000        | 1-2         | .500        | 1         | 2         | 3         | 5.3        | 0         | 0        | 0         | 0        | 0        | 5         | 3.3        |
| at Minnesota         | 11/28/2021 |          | 10:28         | 0-1          | .000        | 0-0        | .000        | 2-2         | 1.000       | 2         | 1         | 3         | 4.8        | 1         | 0        | 3         | 0        | 0        | 2         | 3.0        |
| at Arizona St.       | 12/04/2021 |          | 05:50         | 0-0          | .000        | 0-0        | .000        | 0-0         | .000        | 0         | 0         | 0         | 4.0        | 0         | 0        | 0         | 0        | 0        | 0         | 2.5        |
| vs Colorado St.      | 12/05/2021 |          | 18:31         | 2-5          | .400        | 0-0        | .000        | 1-2         | .500        | 2         | 6         | 8         | 4.6        | 3         | 1        | 3         | 0        | 0        | 5         | 2.9        |
| Dartmouth            | 12/13/2021 | *        | 20:08         | 3-6          | .500        | 0-0        | .000        | 0-0         | .000        | 2         | 2         | 4         | 4.5        | 1         | 1        | 2         | 0        | 0        | 6         | 3.3        |
| at UTRGV             | 12/17/2021 | *        | 11:38         | 1-2          | .500        | 0-0        | .000        | 0-0         | .000        | 0         | 5         | 5         | 4.6        | 3         | 0        | 0         | 0        | 0        | 2         | 3.1        |
| vs Grand Canyon      | 12/18/2021 | *        | 14:59         | 1-3          | .333        | 0-0        | .000        | 0-0         | .000        | 2         | 1         | 3         | 4.4        | 1         | 0        | 0         | 0        | 0        | 2         | 3.0        |
| <b>Totals</b>        |            | <b>5</b> | <b>140:24</b> | <b>13-29</b> | <b>.448</b> | <b>0-1</b> | <b>.000</b> | <b>4-6</b>  | <b>.667</b> | <b>17</b> | <b>27</b> | <b>44</b> | <b>4.4</b> | <b>17</b> | <b>3</b> | <b>17</b> | <b>1</b> | <b>2</b> | <b>30</b> | <b>3.0</b> |

### Player Averages

| Games Played | Minutes/game | Points/game | FG Pct | 3FG Pct | FT Pct | Rebounds/game | Assists/game | Turnovers/game | Assist/Turnover ratio | Steals/game | Blocks/game |
|--------------|--------------|-------------|--------|---------|--------|---------------|--------------|----------------|-----------------------|-------------|-------------|
| 10           | 14.0         | 3.0         | 44.8   | 0.0     | 66.7   | 4.4           | 0.3          | 1.7            | 0.2                   | 0.2         | 0.1         |

### CAREER HIGHS

| Statistic    | Value  |
|--------------|--|
| Points       | 8 at FIU 03/07/20, at Western Ky. 02/15/20                         |
| Rebounds     | 8 vs SFA 11/09/21, vs Colorado St. 12/05/21                        |
| Assists      | 2 at FIU 03/07/20, at North Texas 02/22/20, vs Rice 01/01/21       |
| Steals       | 2 at Abilene Christian 11/13/21                                    |
| Blocks       | 2 at Sam Houston 12/18/20  |
| FG Made      | 4 at FIU 03/07/20  |
| FG Attempts  | 7 at FIU 03/07/20  |
| 3FG Attempts | 1 at Abilene Christian 11/13/21                                    |
| FT Made      | 2 at Western Ky. 02/15/20, at UTEP 01/18/20, at Minnesota 11/28/21 |
| FT Attempts  | 3 vs Fla. Atlantic 01/02/20  |

# 2021-22 WOMEN'S BASKETBALL ROADRUNNERS



## LESLIE HUNTER

### 4 • JUNIOR

Guard

5-6

West Hills, Calif.

Cal Poly

### GAME-BY-GAME

| Opponent        | Date       | GS       | MIN          | Total      |             | 3-Pointers |             | Free throws |             | Rebounds |          |          |            | PF       | A        | TO       | BLK      | STL      | PTS      | AVG        |
|-----------------|------------|----------|--------------|------------|-------------|------------|-------------|-------------|-------------|----------|----------|----------|------------|----------|----------|----------|----------|----------|----------|------------|
|                 |            |          |              | FG-FGA     | PCT         | 3FG-3FGA   | PCT         | FT-FTA      | PCT         | OFF      | DEF      | TOT      | AVG        |          |          |          |          |          |          |            |
| SFA             | 11/09/2021 |          | 02:33        | 0-1        | .000        | 0-0        | .000        | 2-4         | .500        | 0        | 1        | 1        | 1.0        | 0        | 0        | 0        | 0        | 0        | 2        | 2.0        |
| Texas St.       | 11/18/2021 |          | 12:54        | 1-1        | 1.000       | 0-0        | .000        | 0-0         | .000        | 0        | 1        | 1        | 1.0        | 1        | 2        | 1        | 0        | 0        | 2        | 2.0        |
| Incarnate Word  | 11/21/2021 |          | 00:15        | 0-0        | .000        | 0-0        | .000        | 0-0         | .000        | 0        | 1        | 1        | 1.0        | 0        | 0        | 0        | 0        | 0        | 0        | 1.3        |
| at Minnesota    | 11/28/2021 |          | 06:54        | 0-0        | .000        | 0-0        | .000        | 0-0         | .000        | 0        | 0        | 0        | 0.8        | 2        | 0        | 0        | 0        | 0        | 0        | 1.0        |
| at Arizona St.  | 12/04/2021 |          | 02:24        | 0-1        | .000        | 0-0        | .000        | 0-0         | .000        | 1        | 0        | 1        | 0.8        | 1        | 0        | 0        | 0        | 0        | 0        | 0.8        |
| at UTRGV        | 12/17/2021 |          | 00:08        | 0-0        | .000        | 0-0        | .000        | 0-0         | .000        | 0        | 0        | 0        | 0.7        | 0        | 0        | 0        | 0        | 0        | 0        | 0.7        |
| vs Grand Canyon | 12/18/2021 |          | 02:40        | 0-1        | .000        | 0-0        | .000        | 0-0         | .000        | 0        | 0        | 0        | 0.6        | 0        | 0        | 0        | 0        | 0        | 0        | 0.6        |
| <b>Totals</b>   |            | <b>0</b> | <b>27:46</b> | <b>1-4</b> | <b>.250</b> | <b>0-0</b> | <b>.000</b> | <b>2-4</b>  | <b>.500</b> | <b>1</b> | <b>3</b> | <b>4</b> | <b>0.6</b> | <b>4</b> | <b>2</b> | <b>1</b> | <b>0</b> | <b>0</b> | <b>4</b> | <b>0.6</b> |

### Player Averages

| Games Played | Minutes/game | Points/game | FG Pct | 3FG Pct | FT Pct | Rebounds/game | Assists/game | Turnovers/game | Assist/Turnover ratio | Steals/game | Blocks/game |
|--------------|--------------|-------------|--------|---------|--------|---------------|--------------|----------------|-----------------------|-------------|-------------|
| 7            | 4.0          | 0.6         | 25.0   | 0.0     | 50.0   | 0.6           | 0.3          | 0.1            | 2.0                   | 0.0         | 0.0         |

### CAREER HIGHS

| Statistic    | Value |   |
|--------------|-------|---|
| Points       | 16    | vs Holy Names 01/02/20  |
| Rebounds     | 1     | 9 times   |
| Assists      | 2     | vs Holy Names 01/02/20, vs Texas St. 11/18/21                           |
| Steals       | 2     | vs Holy Names 01/02/20  |
| FG Made      | 6     | vs Holy Names 01/02/20  |
| FG Attempts  | 8     | vs Holy Names 01/02/20  |
| 3FG Made     | 1     | vs Holy Names 01/02/20  |
| 3FG Attempts | 1     | 5 times   |
| FT Made      | 3     | vs Holy Names 01/02/20  |
| FT Attempts  | 4     | vs Holy Names 01/02/20, at California Baptist 12/19/20, vs SFA 11/09/21 |

# 2021-22 WOMEN'S BASKETBALL ROADRUNNERS



## YULIYANA VALCHEVA

5 • SENIOR

Forward

you-lee-ana VAL-chuh-vuh

6-1

Varna, Bulgaria

Western Nebraska CC

### GAME-BY-GAME

| Opponent             | Date       | GS       | MIN           | Total        |             | 3-Pointers |             | Free throws |             | Rebounds  |           |           |            | PF        | A        | TO        | BLK      | STL      | PTS       | AVG        |
|----------------------|------------|----------|---------------|--------------|-------------|------------|-------------|-------------|-------------|-----------|-----------|-----------|------------|-----------|----------|-----------|----------|----------|-----------|------------|
|                      |            |          |               | FG-FGA       | PCT         | 3FG-3FGA   | PCT         | FT-FTA      | PCT         | OFF       | DEF       | TOT       | AVG        |           |          |           |          |          |           |            |
| SFA                  | 11/09/2021 |          | 07:21         | 1-2          | .500        | 0-0        | .000        | 0-0         | .000        | 2         | 1         | 3         | 3.0        | 1         | 0        | 2         | 0        | 0        | 2         | 2.0        |
| at Abilene Christian | 11/13/2021 |          | 15:32         | 1-5          | .200        | 0-0        | .000        | 0-0         | .000        | 1         | 4         | 5         | 4.0        | 4         | 0        | 0         | 0        | 0        | 2         | 2.0        |
| Texas St.            | 11/18/2021 |          | 07:07         | 1-1          | 1.000       | 0-0        | .000        | 1-2         | .500        | 1         | 0         | 1         | 3.0        | 2         | 0        | 2         | 0        | 1        | 3         | 2.3        |
| Incarnate Word       | 11/21/2021 |          | 09:42         | 1-1          | 1.000       | 0-0        | .000        | 0-0         | .000        | 0         | 1         | 1         | 2.5        | 0         | 1        | 0         | 0        | 0        | 2         | 2.3        |
| at Minnesota         | 11/28/2021 |          | 14:48         | 3-5          | .600        | 0-0        | .000        | 1-2         | .500        | 1         | 1         | 2         | 2.4        | 2         | 0        | 1         | 0        | 0        | 7         | 3.2        |
| at Arizona St.       | 12/04/2021 | *        | 17:00         | 1-3          | .333        | 0-0        | .000        | 3-4         | .750        | 4         | 0         | 4         | 2.7        | 2         | 0        | 3         | 0        | 1        | 5         | 3.5        |
| vs Colorado St.      | 12/05/2021 | *        | 14:15         | 1-6          | .167        | 0-0        | .000        | 0-0         | .000        | 2         | 3         | 5         | 3.0        | 1         | 0        | 1         | 0        | 0        | 2         | 3.3        |
| Dartmouth            | 12/13/2021 |          | 14:06         | 3-6          | .500        | 0-0        | .000        | 0-2         | .000        | 4         | 2         | 6         | 3.4        | 1         | 0        | 0         | 1        | 0        | 6         | 3.6        |
| at UTRGV             | 12/17/2021 |          | 21:24         | 2-6          | .333        | 0-0        | .000        | 1-2         | .500        | 3         | 2         | 5         | 3.6        | 1         | 0        | 2         | 0        | 0        | 5         | 3.8        |
| vs Grand Canyon      | 12/18/2021 |          | 10:43         | 0-1          | .000        | 0-0        | .000        | 0-0         | .000        | 1         | 1         | 2         | 3.4        | 3         | 0        | 1         | 0        | 0        | 0         | 3.4        |
| <b>Totals</b>        |            | <b>2</b> | <b>131:58</b> | <b>14-36</b> | <b>.389</b> | <b>0-0</b> | <b>.000</b> | <b>6-12</b> | <b>.500</b> | <b>19</b> | <b>15</b> | <b>34</b> | <b>3.4</b> | <b>17</b> | <b>1</b> | <b>12</b> | <b>1</b> | <b>2</b> | <b>34</b> | <b>3.4</b> |

### Player Averages

| Games Played | Minutes/game | Points/game | FG Pct | 3FG Pct | FT Pct | Rebounds/game | Assists/game | Turnovers/game | Assist/Turnover ratio | Steals/game | Blocks/game |
|--------------|--------------|-------------|--------|---------|--------|---------------|--------------|----------------|-----------------------|-------------|-------------|
| 10           | 13.2         | 3.4         | 38.9   | 0.0     | 50.0   | 3.4           | 0.1          | 1.2            | 0.1                   | 0.2         | 0.1         |

### CAREER HIGHS

| Statistic    | Value                               |
|--------------|-------------------------------------|
| Points       | 25 vs FIU 02/06/21                  |
| Rebounds     | 15 vs FIU 02/06/21                  |
| Assists      | 4 at North Texas 01/08/21           |
| Steals       | 1 8 times                           |
| Blocks       | 4 vs FIU 02/06/21                   |
| FG Made      | 9 vs FIU 02/06/21                   |
| FG Attempts  | 13 vs FIU 02/06/21, vs UAB 03/09/21 |
| 3FG Made     | 1 5 times                           |
| 3FG Attempts | 4 vs Louisiana Tech 01/16/21        |
| FT Made      | 7 vs FIU 02/05/21, vs UAB 03/09/21  |
| FT Attempts  | 11 vs FIU 02/05/21                  |



# 2021-22 WOMEN'S BASKETBALL ROADRUNNERS



## QUEEN ULABO

10 • JUNIOR

Guard

ooh-la-bo

5-10

Yenagoa, Nigeria

Barton CC

### GAME-BY-GAME

| Opponent             | Date       | GS | MIN      | Total         |              | 3-Pointers  |            | Free throws |              | Rebounds    |           |           |           | PF         | A         | TO        | BLK       | STL      | PTS       | AVG       |            |
|----------------------|------------|----|----------|---------------|--------------|-------------|------------|-------------|--------------|-------------|-----------|-----------|-----------|------------|-----------|-----------|-----------|----------|-----------|-----------|------------|
|                      |            |    |          | FG-FGA        | PCT          | 3FG-3FGA    | PCT        | FT-FTA      | PCT          | OFF         | DEF       | TOT       | AVG       |            |           |           |           |          |           |           |            |
| SFA                  | 11/09/2021 | *  | 28:50    | 3-7           | .429         | 0-0         | .000       | 1-2         | .500         | 2           | 4         | 6         | 6.0       | 1          | 0         | 3         | 3         | 0        | 7         | 7.0       |            |
| at Abilene Christian | 11/13/2021 |    | 18:58    | 4-8           | .500         | 0-0         | .000       | 4-5         | .800         | 7           | 3         | 10        | 8.0       | 3          | 2         | 2         | 0         | 1        | 12        | 9.5       |            |
| Texas St.            | 11/18/2021 | *  | 26:00    | 3-4           | .750         | 0-0         | .000       | 2-3         | .667         | 3           | 5         | 8         | 8.0       | 3          | 2         | 3         | 0         | 3        | 8         | 9.0       |            |
| Incarnate Word       | 11/21/2021 | *  | 25:22    | 2-7           | .286         | 0-0         | .000       | 4-4         | 1.000        | 2           | 6         | 8         | 8.0       | 2          | 0         | 3         | 2         | 0        | 8         | 8.8       |            |
| at Minnesota         | 11/28/2021 | *  | 27:39    | 2-4           | .500         | 0-0         | .000       | 2-3         | .667         | 1           | 5         | 6         | 7.6       | 4          | 1         | 4         | 0         | 2        | 6         | 8.2       |            |
| at Arizona St.       | 12/04/2021 | *  | 21:04    | 1-6           | .167         | 0-0         | .000       | 5-6         | .833         | 3           | 5         | 8         | 7.7       | 2          | 0         | 1         | 0         | 1        | 7         | 8.0       |            |
| vs Colorado St.      | 12/05/2021 | *  | 34:15    | 3-7           | .429         | 0-0         | .000       | 0-0         | .000         | 6           | 5         | 11        | 8.1       | 3          | 2         | 0         | 0         | 0        | 6         | 7.7       |            |
| Dartmouth            | 12/13/2021 | *  | 22:58    | 5-10          | .500         | 0-1         | .000       | 5-6         | .833         | 3           | 2         | 5         | 7.8       | 3          | 0         | 3         | 2         | 3        | 15        | 8.6       |            |
| at UTRGV             | 12/17/2021 | *  | 33:55    | 1-8           | .125         | 0-0         | .000       | 3-3         | 1.000        | 2           | 4         | 6         | 7.6       | 5          | 1         | 2         | 1         | 0        | 5         | 8.2       |            |
| vs Grand Canyon      | 12/18/2021 | *  | 22:07    | 0-3           | .000         | 0-0         | .000       | 2-4         | .500         | 0           | 2         | 2         | 7.0       | 4          | 2         | 1         | 0         | 2        | 2         | 7.6       |            |
| <b>Totals</b>        |            |    | <b>9</b> | <b>261:07</b> | <b>24-64</b> | <b>.375</b> | <b>0-1</b> | <b>.000</b> | <b>28-36</b> | <b>.778</b> | <b>29</b> | <b>41</b> | <b>70</b> | <b>7.0</b> | <b>30</b> | <b>10</b> | <b>22</b> | <b>8</b> | <b>12</b> | <b>76</b> | <b>7.6</b> |

### Player Averages

| Games Played | Minutes/game | Points/game | FG Pct | 3FG Pct | FT Pct | Rebounds/game | Assists/game | Turnovers/game | Assist/Turnover ratio | Steals/game | Blocks/game |
|--------------|--------------|-------------|--------|---------|--------|---------------|--------------|----------------|-----------------------|-------------|-------------|
| 10           | 26.1         | 7.6         | 37.5   | 0.0     | 77.8   | 7.0           | 1.0          | 2.2            | 0.5                   | 1.2         | 0.8         |

### CAREER HIGHS

| Statistic    | Value |  |
|--------------|-------|--|
| Points       | 15    | vs Dartmouth 12/13/21                          |
| Rebounds     | 11    | vs Colorado St. 12/05/21                       |
| Assists      | 2     | 4 times  |
| Steals       | 3     | vs Texas St. 11/18/21, vs Dartmouth 12/13/21   |
| Blocks       | 3     | vs SFA 11/09/21                                |
| FG Made      | 5     | vs Dartmouth 12/13/21                          |
| FG Attempts  | 10    | vs Dartmouth 12/13/21                          |
| 3FG Attempts | 1     | vs Dartmouth 12/13/21                          |
| FT Made      | 5     | at Arizona St. 12/04/21, vs Dartmouth 12/13/21 |
| FT Attempts  | 6     | at Arizona St. 12/04/21, vs Dartmouth 12/13/21 |

# 2021-22 WOMEN'S BASKETBALL ROADRUNNERS



## CHARLENE MASS

11 • JUNIOR

Guard

shar-lean

5-7

Converse, Texas

Veterans Memorial HS

### GAME-BY-GAME

| Opponent             | Date       | GS       | MIN           | Total        |             | 3-Pointers  |             | Free throws  |             | Rebounds |           |           |            | PF        | A         | TO        | BLK      | STL      | PTS       | AVG        |
|----------------------|------------|----------|---------------|--------------|-------------|-------------|-------------|--------------|-------------|----------|-----------|-----------|------------|-----------|-----------|-----------|----------|----------|-----------|------------|
|                      |            |          |               | FG-FGA       | PCT         | 3FG-3FGA    | PCT         | FT-FTA       | PCT         | OFF      | DEF       | TOT       | AVG        |           |           |           |          |          |           |            |
| SFA                  | 11/09/2021 | *        | 32:03         | 2-9          | .222        | 1-4         | .250        | 1-2          | .500        | 1        | 0         | 1         | 1.0        | 2         | 2         | 4         | 0        | 2        | 6         | 6.0        |
| at Abilene Christian | 11/13/2021 | *        | 13:59         | 0-6          | .000        | 0-1         | .000        | 0-0          | .000        | 0        | 1         | 1         | 1.0        | 5         | 0         | 2         | 0        | 0        | 0         | 3.0        |
| Texas St.            | 11/18/2021 | *        | 25:46         | 2-10         | .200        | 1-5         | .200        | 6-6          | 1.000       | 1        | 2         | 3         | 1.7        | 4         | 2         | 3         | 0        | 2        | 11        | 5.7        |
| Incarnate Word       | 11/21/2021 | *        | 31:43         | 4-12         | .333        | 1-4         | .250        | 5-6          | .833        | 0        | 3         | 3         | 2.0        | 2         | 4         | 0         | 0        | 0        | 14        | 7.8        |
| at Minnesota         | 11/28/2021 | *        | 29:28         | 2-9          | .222        | 0-0         | .000        | 0-0          | .000        | 1        | 2         | 3         | 2.2        | 4         | 3         | 1         | 0        | 2        | 4         | 7.0        |
| at Arizona St.       | 12/04/2021 | *        | 29:06         | 5-13         | .385        | 1-3         | .333        | 3-4          | .750        | 1        | 2         | 3         | 2.3        | 2         | 0         | 3         | 1        | 1        | 14        | 8.2        |
| vs Colorado St.      | 12/05/2021 | *        | 22:19         | 3-13         | .231        | 0-3         | .000        | 0-1          | .000        | 0        | 1         | 1         | 2.1        | 0         | 2         | 0         | 0        | 1        | 6         | 7.9        |
| at UTRGV             | 12/17/2021 | *        | 17:35         | 4-10         | .400        | 1-3         | .333        | 0-0          | .000        | 1        | 2         | 3         | 2.3        | 0         | 2         | 1         | 0        | 0        | 9         | 8.0        |
| vs Grand Canyon      | 12/18/2021 | *        | 26:41         | 3-7          | .429        | 1-1         | 1.000       | 2-2          | 1.000       | 0        | 1         | 1         | 2.1        | 1         | 1         | 3         | 0        | 1        | 9         | 8.1        |
| <b>Totals</b>        |            | <b>8</b> | <b>228:41</b> | <b>25-89</b> | <b>.281</b> | <b>6-24</b> | <b>.250</b> | <b>17-21</b> | <b>.810</b> | <b>5</b> | <b>14</b> | <b>19</b> | <b>2.1</b> | <b>20</b> | <b>16</b> | <b>17</b> | <b>1</b> | <b>9</b> | <b>73</b> | <b>8.1</b> |

### Player Averages

| Games Played | Minutes/game | Points/game | FG Pct | 3FG Pct | FT Pct | Rebounds/game | Assists/game | Turnovers/game | Assist/Turnover ratio | Steals/game | Blocks/game |
|--------------|--------------|-------------|--------|---------|--------|---------------|--------------|----------------|-----------------------|-------------|-------------|
| 9            | 25.4         | 8.1         | 28.1   | 25.0    | 81.0   | 2.1           | 1.8          | 1.9            | 0.9                   | 1.0         | 0.1         |

### CAREER HIGHS

| Statistic    | Value |                            |
|--------------|-------|----------------------------|
| Points       | 16    | vs Southwest (NM) 11/18/19 |
| Rebounds     | 8     | at Western Ky. 02/15/20    |
| Assists      | 4     | 4 times                    |
| Steals       | 4     | vs FIU 01/04/20            |
| Blocks       | 2     | at UTEP 01/18/20           |
| FG Made      | 6     | vs Concordia (TX) 11/06/19 |
| FG Attempts  | 19    | at UAB 01/30/20            |
| 3FG Made     | 2     | at UTRGV 11/30/19          |
| 3FG Attempts | 5     | vs Texas St. 11/18/21      |
| FT Made      | 7     | at Louisiana Tech 01/09/20 |
| FT Attempts  | 11    | vs Southwest (NM) 11/18/19 |

# 2021-22 WOMEN'S BASKETBALL ROADRUNNERS



## LAPRAISJAH JOHNSON

12 • GRADUATE STUDENT

Guard

5-10

Killeen, Texas

Nevada

### GAME-BY-GAME

| Opponent             | Date       | GS       | MIN           | Total        |             | 3-Pointers  |             | Free throws  |             | Rebounds  |           |           |            | PF        | A         | TO        | BLK      | STL      | PTS        | AVG         |
|----------------------|------------|----------|---------------|--------------|-------------|-------------|-------------|--------------|-------------|-----------|-----------|-----------|------------|-----------|-----------|-----------|----------|----------|------------|-------------|
|                      |            |          |               | FG-FGA       | PCT         | 3FG-3FGA    | PCT         | FT-FTA       | PCT         | OFF       | DEF       | TOT       | AVG        |           |           |           |          |          |            |             |
| SFA                  | 11/09/2021 | *        | 16:58         | 2-5          | .400        | 0-0         | .000        | 9-11         | .818        | 2         | 2         | 4         | 4.0        | 3         | 1         | 5         | 0        | 1        | 13         | 13.0        |
| at Abilene Christian | 11/13/2021 | *        | 36:03         | 4-11         | .364        | 2-3         | .667        | 3-6          | .500        | 0         | 1         | 1         | 2.5        | 2         | 3         | 1         | 0        | 1        | 13         | 13.0        |
| Texas St.            | 11/18/2021 | *        | 31:09         | 5-13         | .385        | 1-4         | .250        | 2-2          | 1.000       | 0         | 5         | 5         | 3.3        | 0         | 4         | 3         | 1        | 0        | 13         | 13.0        |
| Incarnate Word       | 11/21/2021 | *        | 30:39         | 2-4          | .500        | 0-0         | .000        | 10-10        | 1.000       | 2         | 3         | 5         | 3.8        | 2         | 1         | 4         | 1        | 1        | 14         | 13.3        |
| at Minnesota         | 11/28/2021 | *        | 31:41         | 3-11         | .273        | 0-0         | .000        | 9-10         | .900        | 1         | 8         | 9         | 4.8        | 3         | 2         | 6         | 0        | 1        | 15         | 13.6        |
| at Arizona St.       | 12/04/2021 | *        | 20:22         | 3-9          | .333        | 0-2         | .000        | 2-3          | .667        | 2         | 1         | 3         | 4.5        | 4         | 1         | 3         | 0        | 1        | 8          | 12.7        |
| vs Colorado St.      | 12/05/2021 |          | 30:30         | 2-5          | .400        | 0-1         | .000        | 2-2          | 1.000       | 0         | 7         | 7         | 4.9        | 3         | 1         | 1         | 0        | 0        | 6          | 11.7        |
| Dartmouth            | 12/13/2021 | *        | 23:48         | 1-8          | .125        | 0-1         | .000        | 0-0          | .000        | 2         | 7         | 9         | 5.4        | 4         | 2         | 2         | 0        | 0        | 2          | 10.5        |
| at UTRGV             | 12/17/2021 | *        | 20:54         | 2-8          | .250        | 0-1         | .000        | 5-6          | .833        | 3         | 1         | 4         | 5.2        | 4         | 3         | 3         | 0        | 0        | 9          | 10.3        |
| vs Grand Canyon      | 12/18/2021 | *        | 28:10         | 5-9          | .556        | 0-0         | .000        | 0-2          | .000        | 1         | 1         | 2         | 4.9        | 3         | 1         | 3         | 0        | 2        | 10         | 10.3        |
| <b>Totals</b>        |            | <b>9</b> | <b>270:13</b> | <b>29-83</b> | <b>.349</b> | <b>3-12</b> | <b>.250</b> | <b>42-52</b> | <b>.808</b> | <b>13</b> | <b>36</b> | <b>49</b> | <b>4.9</b> | <b>28</b> | <b>19</b> | <b>31</b> | <b>2</b> | <b>7</b> | <b>103</b> | <b>10.3</b> |

### Player Averages

| Games Played | Minutes/game | Points/game | FG Pct | 3FG Pct | FT Pct | Rebounds/game | Assists/game | Turnovers/game | Assist/Turnover ratio | Steals/game | Blocks/game |
|--------------|--------------|-------------|--------|---------|--------|---------------|--------------|----------------|-----------------------|-------------|-------------|
| 10           | 27.0         | 10.3        | 34.9   | 25.0    | 80.8   | 4.9           | 1.9          | 3.1            | 0.6                   | 0.7         | 0.2         |

### CAREER HIGHS

| Statistic    | Value |  |
|--------------|-------|--|
| Points       | 11    | at Southern Miss. 01/22/21                                   |
| Rebounds     | 8     | vs FIU 02/05/21  |
| Assists      | 3     | at UTRGV 12/17/21  |
| Steals       | 3     | vs Sul Ross St. 11/25/20                                     |
| Blocks       | 1     | 4 times  |
| FG Made      | 5     | at Southern Miss. 01/22/21                                   |
| FG Attempts  | 9     | at Southern Miss. 01/22/21, vs FIU 02/05/21                  |
| 3FG Made     | 1     | at Southern Miss. 01/22/21, at Southern Miss. 01/23/21       |
| 3FG Attempts | 3     | vs UAB 02/29/20  |
| FT Made      | 3     | vs Louisiana Tech 01/16/21, vs UAB 03/09/21, vs SFA 11/09/21 |
| FT Attempts  | 7     | vs Louisiana Tech 01/16/21                                   |

# 2021-22 WOMEN'S BASKETBALL ROADRUNNERS

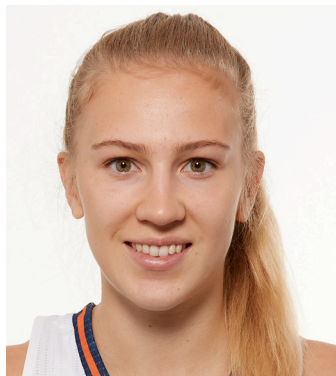

## EMILIE BAEK

### 13 • JUNIOR

Guard

beck

5-8

Horsholm, Denmark

Broward College

### GAME-BY-GAME

| Opponent             | Date       | GS       | MIN          | Total      |             | 3-Pointers |             | Free throws |             | Rebounds |          |          |            | PF       | A        | TO       | BLK      | STL      | PTS      | AVG        |
|----------------------|------------|----------|--------------|------------|-------------|------------|-------------|-------------|-------------|----------|----------|----------|------------|----------|----------|----------|----------|----------|----------|------------|
|                      |            |          |              | FG-FGA     | PCT         | 3FG-3FGA   | PCT         | FT-FTA      | PCT         | OFF      | DEF      | TOT      | AVG        |          |          |          |          |          |          |            |
| at Abilene Christian | 11/13/2021 |          | 09:18        | 1-3        | .333        | 0-1        | .000        | 0-0         | .000        | 0        | 0        | 0        | 0.0        | 2        | 1        | 0        | 1        | 0        | 2        | 2.0        |
| Texas St.            | 11/18/2021 |          | 09:31        | 1-1        | 1.000       | 1-1        | 1.000       | 0-0         | .000        | 0        | 0        | 0        | 0.0        | 0        | 0        | 2        | 0        | 0        | 3        | 2.5        |
| Incarnate Word       | 11/21/2021 |          | 06:47        | 0-0        | .000        | 0-0        | .000        | 0-0         | .000        | 0        | 0        | 0        | 0.0        | 0        | 0        | 0        | 0        | 0        | 0        | 1.7        |
| <b>Totals</b>        |            | <b>0</b> | <b>25:36</b> | <b>2-4</b> | <b>.500</b> | <b>1-2</b> | <b>.500</b> | <b>0-0</b>  | <b>.000</b> | <b>0</b> | <b>0</b> | <b>0</b> | <b>0.0</b> | <b>2</b> | <b>1</b> | <b>2</b> | <b>1</b> | <b>0</b> | <b>5</b> | <b>1.7</b> |

### Player Averages

| Games Played | Minutes/game | Points/game | FG Pct | 3FG Pct | FT Pct | Rebounds/game | Assists/game | Turnovers/game | Assist/Turnover ratio | Steals/game | Blocks/game |
|--------------|--------------|-------------|--------|---------|--------|---------------|--------------|----------------|-----------------------|-------------|-------------|
| 3            | 8.5          | 1.7         | 50.0   | 50.0    | 0.0    | 0.0           | 0.3          | 0.7            | 0.5                   | 0.0         | 0.3         |

### CAREER HIGHS

| Statistic    | Value |   |
|--------------|-------|---|
| Points       | 14    | vs FIU 02/05/21   |
| Rebounds     | 5     | vs Northwestern St. 12/15/20  |
| Assists      | 2     | 5 times   |
| Steals       | 3     | vs FIU 02/06/21, vs Rice 01/02/21                                     |
| Blocks       | 1     | at Abilene Christian 11/13/21   |
| FG Made      | 5     | vs FIU 02/05/21   |
| FG Attempts  | 10    | vs FIU 02/05/21, at Fla. Atlantic 02/12/21                            |
| 3FG Made     | 4     | vs FIU 02/05/21, at Fla. Atlantic 02/12/21, at Fla. Atlantic 02/13/21 |
| 3FG Attempts | 9     | at Fla. Atlantic 02/12/21   |
| FT Made      | 4     | vs Northwestern St. 12/15/20  |
| FT Attempts  | 4     | vs Northwestern St. 12/15/20  |

# 2021-22 WOMEN'S BASKETBALL ROADRUNNERS



## CEYENNE MASS

### 22 • JUNIOR

Guard

SI-anne

5-10

Converse, Texas

Karen Wagner HS

### GAME-BY-GAME

| Opponent             | Date       | GS       | MIN          | Total       |             | 3-Pointers |             | Free throws |             | Rebounds |           |           |            | PF        | A        | TO        | BLK      | STL      | PTS       | AVG        |
|----------------------|------------|----------|--------------|-------------|-------------|------------|-------------|-------------|-------------|----------|-----------|-----------|------------|-----------|----------|-----------|----------|----------|-----------|------------|
|                      |            |          |              | FG-FGA      | PCT         | 3FG-3FGA   | PCT         | FT-FTA      | PCT         | OFF      | DEF       | TOT       | AVG        |           |          |           |          |          |           |            |
| SFA                  | 11/09/2021 |          | 10:33        | 1-3         | .333        | 0-0        | .000        | 3-5         | .600        | 0        | 4         | 4         | 4.0        | 2         | 0        | 2         | 0        | 0        | 5         | 5.0        |
| at Abilene Christian | 11/13/2021 |          | 04:54        | 0-1         | .000        | 0-0        | .000        | 0-0         | .000        | 0        | 0         | 0         | 2.0        | 2         | 0        | 0         | 1        | 0        | 0         | 2.5        |
| Texas St.            | 11/18/2021 |          | 08:37        | 1-1         | 1.000       | 0-0        | .000        | 0-0         | .000        | 0        | 2         | 2         | 2.0        | 1         | 0        | 5         | 0        | 0        | 2         | 2.3        |
| Incarnate Word       | 11/21/2021 |          | 02:02        | 0-0         | .000        | 0-0        | .000        | 0-0         | .000        | 0        | 1         | 1         | 1.8        | 1         | 0        | 1         | 0        | 0        | 0         | 1.8        |
| at Minnesota         | 11/28/2021 |          | 03:01        | 0-3         | .000        | 0-1        | .000        | 0-0         | .000        | 1        | 0         | 1         | 1.6        | 0         | 0        | 0         | 0        | 0        | 0         | 1.4        |
| at Arizona St.       | 12/04/2021 |          | 02:24        | 0-0         | .000        | 0-0        | .000        | 0-0         | .000        | 0        | 1         | 1         | 1.5        | 0         | 0        | 0         | 0        | 0        | 0         | 1.2        |
| Dartmouth            | 12/13/2021 |          | 10:35        | 2-4         | .500        | 0-2        | .000        | 0-1         | .000        | 1        | 1         | 2         | 1.6        | 2         | 1        | 1         | 0        | 0        | 4         | 1.6        |
| at UTRGV             | 12/17/2021 |          | 16:57        | 1-4         | .250        | 0-0        | .000        | 1-2         | .500        | 1        | 3         | 4         | 1.9        | 3         | 3        | 2         | 0        | 1        | 3         | 1.8        |
| vs Grand Canyon      | 12/18/2021 |          | 12:37        | 0-1         | .000        | 0-0        | .000        | 0-0         | .000        | 1        | 1         | 2         | 1.9        | 1         | 0        | 3         | 0        | 0        | 0         | 1.6        |
| <b>Totals</b>        |            | <b>0</b> | <b>71:41</b> | <b>5-17</b> | <b>.294</b> | <b>0-3</b> | <b>.000</b> | <b>4-8</b>  | <b>.500</b> | <b>4</b> | <b>13</b> | <b>17</b> | <b>1.9</b> | <b>12</b> | <b>4</b> | <b>14</b> | <b>1</b> | <b>1</b> | <b>14</b> | <b>1.6</b> |

### Player Averages

| Games Played | Minutes/game | Points/game | FG Pct | 3FG Pct | FT Pct | Rebounds/game | Assists/game | Turnovers/game | Assist/Turnover ratio | Steals/game | Blocks/game |
|--------------|--------------|-------------|--------|---------|--------|---------------|--------------|----------------|-----------------------|-------------|-------------|
| 9            | 8.0          | 1.6         | 29.4   | 0.0     | 50.0   | 1.9           | 0.4          | 1.6            | 0.3                   | 0.1         | 0.1         |

### CAREER HIGHS

| Statistic    | Value |  |
|--------------|-------|--|
| Points       | 11    | at Southern Miss. 01/22/21                                   |
| Rebounds     | 8     | vs FIU 02/05/21  |
| Assists      | 3     | at UTRGV 12/17/21  |
| Steals       | 3     | vs Sul Ross St. 11/25/20                                     |
| Blocks       | 1     | 4 times  |
| FG Made      | 5     | at Southern Miss. 01/22/21                                   |
| FG Attempts  | 9     | at Southern Miss. 01/22/21, vs FIU 02/05/21                  |
| 3FG Made     | 1     | at Southern Miss. 01/22/21, at Southern Miss. 01/23/21       |
| 3FG Attempts | 3     | vs UAB 02/29/20  |
| FT Made      | 3     | vs Louisiana Tech 01/16/21, vs UAB 03/09/21, vs SFA 11/09/21 |
| FT Attempts  | 7     | vs Louisiana Tech 01/16/21                                   |

# 2021-22 WOMEN'S BASKETBALL ROADRUNNERS



## KYLEIGH MCGUIRE

### 23 • SOPHOMORE

Forward

5-10

Houston, Texas

Atascocita HS

### GAME-BY-GAME

| Opponent             | Date       | GS       | MIN          | Total      |             | 3-Pointers |             | Free throws |             | Rebounds |          |          |            | PF       | A        | TO       | BLK      | STL      | PTS      | AVG        |
|----------------------|------------|----------|--------------|------------|-------------|------------|-------------|-------------|-------------|----------|----------|----------|------------|----------|----------|----------|----------|----------|----------|------------|
|                      |            |          |              | FG-FGA     | PCT         | 3FG-3FGA   | PCT         | FT-FTA      | PCT         | OFF      | DEF      | TOT      | AVG        |          |          |          |          |          |          |            |
| SFA                  | 11/09/2021 |          | 10:08        | 0-3        | .000        | 0-0        | .000        | 0-2         | .000        | 1        | 3        | 4        | 4.0        | 5        | 0        | 3        | 0        | 0        | 0        | 0.0        |
| at Abilene Christian | 11/13/2021 | *        | 11:47        | 0-2        | .000        | 0-0        | .000        | 0-2         | .000        | 1        | 0        | 1        | 2.5        | 1        | 0        | 1        | 0        | 0        | 0        | 0.0        |
| <b>Totals</b>        |            | <b>1</b> | <b>21:56</b> | <b>0-5</b> | <b>.000</b> | <b>0-0</b> | <b>.000</b> | <b>0-4</b>  | <b>.000</b> | <b>2</b> | <b>3</b> | <b>5</b> | <b>2.5</b> | <b>6</b> | <b>0</b> | <b>4</b> | <b>0</b> | <b>0</b> | <b>0</b> | <b>0.0</b> |

### Player Averages

| Games Played | Minutes/game | Points/game | FG Pct | 3FG Pct | FT Pct | Rebounds/game | Assists/game | Turnovers/game | Assist/Turnover ratio | Steals/game | Blocks/game |
|--------------|--------------|-------------|--------|---------|--------|---------------|--------------|----------------|-----------------------|-------------|-------------|
| 2            | 11.0         | 0.0         | 0.0    | 0.0     | 0.0    | 2.5           | 0.0          | 2.0            | 0.0                   | 0.0         | 0.0         |

### CAREER HIGHS

| Statistic   | Value |  |
|-------------|-------|--|
| Points      | 12    | vs FIU 02/06/21  |
| Rebounds    | 13    | vs FIU 02/06/21  |
| Assists     | 1     | vs UTRGV 11/30/20, at Fla. Atlantic 02/12/21, at UTEP 01/28/21 |
| Steals      | 1     | 5 times  |
| Blocks      | 1     | vs Northwestern St. 12/15/20                                   |
| FG Made     | 4     | vs FIU 02/06/21  |
| FG Attempts | 8     | vs FIU 02/06/21  |
| FT Made     | 5     | vs UTRGV 11/30/20  |
| FT Attempts | 8     | vs FIU 02/06/21  |

# 2021-22 WOMEN'S BASKETBALL ROADRUNNERS



## KENNEDY HARRELL

### 24 • SOPHOMORE

Forward

hair-uhl

6-1

Chicago, Ill.

Whitney M. Young HS

### GAME-BY-GAME

| Opponent        | Date       | GS       | MIN          | Total      |             | 3-Pointers |             | Free throws |             | Rebounds |          |          |            | PF       | A        | TO       | BLK      | STL      | PTS      | AVG        |
|-----------------|------------|----------|--------------|------------|-------------|------------|-------------|-------------|-------------|----------|----------|----------|------------|----------|----------|----------|----------|----------|----------|------------|
|                 |            |          |              | FG-FGA     | PCT         | 3FG-3FGA   | PCT         | FT-FTA      | PCT         | OFF      | DEF      | TOT      | AVG        |          |          |          |          |          |          |            |
| at Minnesota    | 11/28/2021 |          | 02:12        | 0-0        | .000        | 0-0        | .000        | 0-0         | .000        | 0        | 0        | 0        | 0.0        | 0        | 0        | 0        | 0        | 0        | 0        | 0.0        |
| vs Grand Canyon | 12/18/2021 |          | 13:20        | 2-3        | .667        | 0-0        | .000        | 0-0         | .000        | 1        | 2        | 3        | 1.5        | 2        | 0        | 0        | 0        | 0        | 4        | 2.0        |
| <b>Totals</b>   |            | <b>0</b> | <b>15:32</b> | <b>2-3</b> | <b>.667</b> | <b>0-0</b> | <b>.000</b> | <b>0-0</b>  | <b>.000</b> | <b>1</b> | <b>2</b> | <b>3</b> | <b>1.5</b> | <b>2</b> | <b>0</b> | <b>0</b> | <b>0</b> | <b>0</b> | <b>4</b> | <b>2.0</b> |

### Player Averages

| Games Played | Minutes/game | Points/game | FG Pct | 3FG Pct | FT Pct | Rebounds/game | Assists/game | Turnovers/game | Assist/Turnover ratio | Steals/game | Blocks/game |
|--------------|--------------|-------------|--------|---------|--------|---------------|--------------|----------------|-----------------------|-------------|-------------|
| 2            | 7.8          | 2.0         | 66.7   | 0.0     | 0.0    | 1.5           | 0.0          | 0.0            | 0.0                   | 0.0         | 0.0         |

### CAREER HIGHS

| Statistic   | Value   |
|-------------|---|
| Points      | 4 vs Grand Canyon 12/18/21                          |
| Rebounds    | 3 at North Texas 01/09/21, vs Grand Canyon 12/18/21 |
| Assists     | 1 at Southern Miss. 01/22/21                        |
| FG Made     | 2 vs Grand Canyon 12/18/21                          |
| FG Attempts | 3 vs Grand Canyon 12/18/21                          |
| FT Made     | 2 at Fla. Atlantic 02/13/21                         |
| FT Attempts | 2 at Fla. Atlantic 02/13/21                         |

# 2021-22 WOMEN'S BASKETBALL ROADRUNNERS



## CHANTEL GOVAN

### 40 • SENIOR

Guard

5-6

Converse, Texas

Cal Poly

### GAME-BY-GAME

| Opponent        | Date       | GS       | MIN          | Total      |             | 3-Pointers |             | Free throws |              | Rebounds |          |          |            | PF       | A        | TO       | BLK      | STL      | PTS      | AVG        |
|-----------------|------------|----------|--------------|------------|-------------|------------|-------------|-------------|--------------|----------|----------|----------|------------|----------|----------|----------|----------|----------|----------|------------|
|                 |            |          |              | FG-FGA     | PCT         | 3FG-3FGA   | PCT         | FT-FTA      | PCT          | OFF      | DEF      | TOT      | AVG        |          |          |          |          |          |          |            |
| SFA             | 11/09/2021 |          | 06:53        | 0-1        | .000        | 0-0        | .000        | 0-0         | .000         | 0        | 0        | 0        | 0.0        | 0        | 0        | 1        | 0        | 0        | 0        | 0.0        |
| at Arizona St.  | 12/04/2021 |          | 10:47        | 0-3        | .000        | 0-2        | .000        | 0-0         | .000         | 1        | 0        | 1        | 0.5        | 0        | 0        | 2        | 0        | 0        | 0        | 0.0        |
| Dartmouth       | 12/13/2021 |          | 19:20        | 0-2        | .000        | 0-1        | .000        | 0-0         | .000         | 1        | 1        | 2        | 1.0        | 1        | 1        | 3        | 0        | 0        | 0        | 0.0        |
| at UTRGV        | 12/17/2021 |          | 27:49        | 1-2        | .500        | 1-2        | .500        | 0-0         | .000         | 1        | 1        | 2        | 1.3        | 1        | 1        | 1        | 0        | 3        | 3        | 0.8        |
| vs Grand Canyon | 12/18/2021 |          | 15:27        | 0-1        | .000        | 0-1        | .000        | 2-2         | 1.000        | 0        | 2        | 2        | 1.4        | 2        | 0        | 2        | 0        | 1        | 2        | 1.0        |
| <b>Totals</b>   |            | <b>0</b> | <b>80:16</b> | <b>1-9</b> | <b>.111</b> | <b>1-6</b> | <b>.167</b> | <b>2-2</b>  | <b>1.000</b> | <b>3</b> | <b>4</b> | <b>7</b> | <b>1.4</b> | <b>4</b> | <b>2</b> | <b>9</b> | <b>0</b> | <b>4</b> | <b>5</b> | <b>1.0</b> |

### Player Averages

| Games Played | Minutes/ game | Points/ game | FG Pct | 3FG Pct | FT Pct | Rebounds/ game | Assists/ game | Turnovers/ game | Assist/Turnover ratio | Steals/ game | Blocks/ game |
|--------------|---------------|--------------|--------|---------|--------|----------------|---------------|-----------------|-----------------------|--------------|--------------|
| 5            | 16.1          | 1.0          | 11.1   | 16.7    | 100.0  | 1.4            | 0.4           | 1.8             | 0.2                   | 0.8          | 0.0          |

### CAREER HIGHS

| Statistic    | Value |   |
|--------------|-------|---|
| Points       | 9     | at Cal St. Fullerton 01/30/20, at UC Santa Barbara 01/11/20 |
| Rebounds     | 4     | vs UC Irvine 01/23/21                                       |
| Assists      | 6     | vs Long Beach St. 02/08/20                                  |
| Steals       | 4     | vs UC Santa Barbara 02/26/20                                |
| Blocks       | 1     | vs Fresno St. 11/06/19                                      |
| FG Made      | 3     | 4 times   |
| FG Attempts  | 7     | vs Hawaii 02/06/20  |
| 3FG Made     | 3     | at UC Santa Barbara 01/11/20                                |
| 3FG Attempts | 5     | vs Cal St. Fullerton 02/15/20                               |
| FT Made      | 2     | at Stanford 11/25/20, vs Grand Canyon 12/18/21              |
| FT Attempts  | 4     | at Denver 11/17/19  |



# 2021-22 WOMEN'S BASKETBALL ROADRUNNERS



## NDEYE CISS

### 45 • JUNIOR

Forward

6-2

Dakar, Senegal

Gulf Coast State

### GAME-BY-GAME

| Opponent             | Date       | GS       | MIN          | Total       |             | 3-Pointers |             | Free throws |              | Rebounds |          |           |            | PF        | A        | TO       | BLK      | STL      | PTS       | AVG        |
|----------------------|------------|----------|--------------|-------------|-------------|------------|-------------|-------------|--------------|----------|----------|-----------|------------|-----------|----------|----------|----------|----------|-----------|------------|
|                      |            |          |              | FG-FGA      | PCT         | 3FG-3FGA   | PCT         | FT-FTA      | PCT          | OFF      | DEF      | TOT       | AVG        |           |          |          |          |          |           |            |
| at Abilene Christian | 11/13/2021 |          | 04:39        | 0-1         | .000        | 0-0        | .000        | 0-0         | .000         | 1        | 2        | 3         | 3.0        | 1         | 0        | 0        | 0        | 0        | 0         | 0.0        |
| Texas St.            | 11/18/2021 |          | 12:23        | 2-5         | .400        | 0-0        | .000        | 4-4         | 1.000        | 1        | 0        | 1         | 2.0        | 2         | 1        | 0        | 0        | 0        | 8         | 4.0        |
| Incarnate Word       | 11/21/2021 |          | 12:09        | 0-0         | .000        | 0-0        | .000        | 0-0         | .000         | 0        | 2        | 2         | 2.0        | 2         | 0        | 2        | 1        | 0        | 0         | 2.7        |
| at Minnesota         | 11/28/2021 |          | 08:30        | 1-2         | .500        | 0-0        | .000        | 0-0         | .000         | 0        | 0        | 0         | 1.5        | 1         | 0        | 0        | 0        | 0        | 2         | 2.5        |
| at Arizona St.       | 12/04/2021 |          | 13:32        | 0-2         | .000        | 0-1        | .000        | 0-0         | .000         | 0        | 0        | 0         | 1.2        | 1         | 0        | 1        | 0        | 1        | 0         | 2.0        |
| vs Colorado St.      | 12/05/2021 |          | 03:53        | 0-0         | .000        | 0-0        | .000        | 0-0         | .000         | 0        | 2        | 2         | 1.3        | 1         | 0        | 2        | 0        | 0        | 0         | 1.7        |
| Dartmouth            | 12/13/2021 |          | 05:04        | 1-3         | .333        | 0-0        | .000        | 0-0         | .000         | 1        | 2        | 3         | 1.6        | 1         | 0        | 0        | 0        | 0        | 2         | 1.7        |
| at UTRGV             | 12/17/2021 |          | 10:57        | 2-3         | .667        | 0-0        | .000        | 2-2         | 1.000        | 0        | 0        | 0         | 1.4        | 4         | 0        | 1        | 0        | 0        | 6         | 2.3        |
| vs Grand Canyon      | 12/18/2021 |          | 02:29        | 0-0         | .000        | 0-0        | .000        | 0-0         | .000         | 0        | 0        | 0         | 1.2        | 2         | 0        | 0        | 0        | 0        | 0         | 2.0        |
| <b>Totals</b>        |            | <b>0</b> | <b>73:35</b> | <b>6-16</b> | <b>.375</b> | <b>0-1</b> | <b>.000</b> | <b>6-6</b>  | <b>1.000</b> | <b>3</b> | <b>8</b> | <b>11</b> | <b>1.2</b> | <b>15</b> | <b>1</b> | <b>6</b> | <b>1</b> | <b>1</b> | <b>18</b> | <b>2.0</b> |

### Player Averages

| Games Played | Minutes/game | Points/game | FG Pct | 3FG Pct | FT Pct | Rebounds/game | Assists/game | Turnovers/game | Assist/Turnover ratio | Steals/game | Blocks/game |
|--------------|--------------|-------------|--------|---------|--------|---------------|--------------|----------------|-----------------------|-------------|-------------|
| 9            | 8.2          | 2.0         | 37.5   | 0.0     | 100.0  | 1.2           | 0.1          | 0.7            | 0.2                   | 0.1         | 0.1         |

### CAREER HIGHS

| Statistic    | Value  |
|--------------|--|
| Points       | 8 vs Texas St. 11/18/21                                |
| Rebounds     | 3 at Abilene Christian 11/13/21, vs Dartmouth 12/13/21 |
| Assists      | 1 vs Texas St. 11/18/21                                |
| Steals       | 1 at Arizona St. 12/04/21                              |
| Blocks       | 1 vs Incarnate Word 11/21/21                           |
| FG Made      | 2 vs Texas St. 11/18/21, at UTRGV 12/17/21             |
| FG Attempts  | 5 vs Texas St. 11/18/21                                |
| 3FG Attempts | 1 at Arizona St. 12/04/21                              |
| FT Made      | 4 vs Texas St. 11/18/21                                |
| FT Attempts  | 4 vs Texas St. 11/18/21                                |

**2021-22 WOMEN'S BASKETBALL**  
**ROADRUNNERS**



**KAREN ASTON**

**HEAD COACH**

First Season

Arkansas-Little Rock, 1986

Record at UTSA: First Season

Career Record: 285-146 (.661)



**JAMIE CAREY**

**ASSOCIATE HEAD COACH**

First Season

Texas, 2004



**EMPRESS DAVENPORT**

**ASSISTANT COACH/RECRUITING COORD.**

First Season

Texas, 2016



**CAMERON MILES**

**ASSISTANT COACH**

First Season

San Diego, 2013

**2021-22 WOMEN'S BASKETBALL**  
**ROADRUNNERS**



**LAUREN FRUITS**

**DIRECTOR OF OPERATIONS**

First Season  
Central Methodist, 2006



**STEPHANIE DESCHAMPS**

**ASSISTANT ATHLETIC TRAINER**

Second Season  
Mary-Hardin Baylor, 2014



**CHRISTIAN WOOD**

**ASSISTANT DIRECTOR OF BASKETBALL PERFORMANCE**

Fifth Season  
Our Lady of the Lake, 2017

# 2021-22 WOMEN'S BASKETBALL ROADRUNNERS

## 2021-22 UTSA SEASON COMBINED STATS

### Game Records

| Record         | Overall | Home | Away | Neutral |
|----------------|---------|------|------|---------|
| ALL GAMES      | 3-7     | 2-2  | 1-3  | 0-2     |
| CONFERENCE     | 0-0     | 0-0  | 0-0  | 0-0     |
| NON-CONFERENCE | 3-7     | 2-2  | 1-3  | 0-2     |

### Score by Periods

| Team      | 1st | 2nd | 3rd | 4th | OT | TOT |
|-----------|-----|-----|-----|-----|----|-----|
| UTSA      | 134 | 116 | 141 | 151 | 0  | 542 |
| Opponents | 170 | 151 | 152 | 173 | 0  | 646 |

### Team Box Score

| No.              | Player              | Overall   |             |      | Total          |             |               | 3-Point     |                |             | F-Throw    |            | Rebounds   |             |            |          | Other      |            |           |           |            |             |
|------------------|---------------------|-----------|-------------|------|----------------|-------------|---------------|-------------|----------------|-------------|------------|------------|------------|-------------|------------|----------|------------|------------|-----------|-----------|------------|-------------|
|                  |                     | GP-GS     | MIN         | AVG  | FG-FGA         | FG%         | 3FG-3FGA      | 3FG%        | FT-FTA         | FT%         | OFF        | DEF        | TOT        | AVG         | PF         | DQ       | A          | TO         | BLK       | STL       | PTS        | AVG         |
| 12               | JOHNSON, LaPraisjah | 10-9      | 270:13      | 27.0 | 29-83          | .349        | 3-12          | .250        | 42-52          | .808        | 13         | 36         | 49         | 4.9         | 28         | 0        | 19         | 31         | 2         | 7         | 103        | 10.3        |
| 2                | PIMENTEL, Jadya     | 10-9      | 303:15      | 30.3 | 34-109         | .312        | 9-37          | .243        | 18-24          | .750        | 7          | 28         | 35         | 3.5         | 23         | 0        | 25         | 38         | 1         | 29        | 95         | 9.5         |
| 11               | MASS, Charlene      | 9-8       | 228:41      | 25.4 | 25-89          | .281        | 6-24          | .250        | 17-21          | .810        | 5          | 14         | 19         | 2.1         | 20         | 1        | 16         | 17         | 1         | 9         | 73         | 8.1         |
| 10               | ULABO, Queen        | 10-9      | 261:07      | 26.1 | 24-64          | .375        | 0-1           | .000        | 28-36          | .778        | 29         | 41         | 70         | 7.0         | 30         | 1        | 10         | 22         | 8         | 12        | 76         | 7.6         |
| 0                | COLEMAN, Elyssa     | 10-3      | 154:01      | 15.4 | 23-59          | .390        | 2-7           | .286        | 12-23          | .522        | 20         | 23         | 43         | 4.3         | 19         | 1        | 2          | 11         | 9         | 4         | 60         | 6.0         |
| 5                | VALCHEVA, Yuliyana  | 10-2      | 131:58      | 13.2 | 14-36          | .389        | 0-0           | .000        | 6-12           | .500        | 19         | 15         | 34         | 3.4         | 17         | 0        | 1          | 12         | 1         | 2         | 34         | 3.4         |
| 3                | BLANDING, Elena     | 10-5      | 140:24      | 14.0 | 13-29          | .448        | 0-1           | .000        | 4-6            | .667        | 17         | 27         | 44         | 4.4         | 17         | 0        | 3          | 17         | 1         | 2         | 30         | 3.0         |
| 1                | ATWOOD, Hailey      | 8-4       | 193:60      | 24.2 | 9-49           | .184        | 1-19          | .053        | 2-6            | .333        | 7          | 29         | 36         | 4.5         | 17         | 0        | 5          | 17         | 3         | 4         | 21         | 2.6         |
| 45               | CISS, Ndeye         | 9-0       | 73:35       | 8.2  | 6-16           | .375        | 0-1           | .000        | 6-6            | 1.000       | 3          | 8          | 11         | 1.2         | 15         | 0        | 1          | 6          | 1         | 1         | 18         | 2.0         |
| 24               | HARRELL, Kennedy    | 2-0       | 15:32       | 7.8  | 2-3            | .667        | 0-0           | .000        | 0-0            | .000        | 1          | 2          | 3          | 1.5         | 2          | 0        | 0          | 0          | 0         | 0         | 4          | 2.0         |
| 13               | BAEK, Emilie        | 3-0       | 25:36       | 8.5  | 2-4            | .500        | 1-2           | .500        | 0-0            | .000        | 0          | 0          | 0          | 0.0         | 2          | 0        | 1          | 2          | 1         | 0         | 5          | 1.7         |
| 22               | MASS, Ceyenne       | 9-0       | 71:41       | 8.0  | 5-17           | .294        | 0-3           | .000        | 4-8            | .500        | 4          | 13         | 17         | 1.9         | 12         | 0        | 4          | 14         | 1         | 1         | 14         | 1.6         |
| 20               | GOVAN, Chantel      | 5-0       | 80:16       | 16.1 | 1-9            | .111        | 1-6           | .167        | 2-2            | 1.000       | 3          | 4          | 7          | 1.4         | 4          | 0        | 2          | 9          | 0         | 4         | 5          | 1.0         |
| 4                | HUNTER, Leslie      | 7-0       | 27:46       | 4.0  | 1-4            | .250        | 0-0           | .000        | 2-4            | .500        | 1          | 3          | 4          | 0.6         | 4          | 0        | 2          | 1          | 0         | 0         | 4          | 0.6         |
| 23               | MCGUIRE, Kyleigh    | 2-1       | 21:56       | 11.0 | 0-5            | .000        | 0-0           | .000        | 0-4            | .000        | 2          | 3          | 5          | 2.5         | 6          | 1        | 0          | 4          | 0         | 0         | 0          | 0.0         |
| Team             |                     |           |             |      |                |             |               |             |                |             | 30         | 27         | 57         |             |            |          | 13         |            |           |           |            |             |
| <b>Total</b>     |                     | <b>10</b> | <b>2000</b> |      | <b>188-576</b> | <b>.326</b> | <b>23-113</b> | <b>.204</b> | <b>143-204</b> | <b>.701</b> | <b>161</b> | <b>273</b> | <b>434</b> | <b>43.4</b> | <b>216</b> | <b>4</b> | <b>91</b>  | <b>214</b> | <b>29</b> | <b>75</b> | <b>542</b> | <b>54.2</b> |
| <b>Opponents</b> |                     | <b>10</b> | <b>2003</b> |      | <b>211-558</b> | <b>.378</b> | <b>65-217</b> | <b>.300</b> | <b>159-235</b> | <b>.677</b> | <b>111</b> | <b>258</b> | <b>369</b> | <b>36.9</b> | <b>194</b> | <b>1</b> | <b>143</b> | <b>167</b> | <b>33</b> | <b>88</b> | <b>646</b> | <b>64.6</b> |

### Team Statistics

|                        | UTSA           | OPP            |
|------------------------|----------------|----------------|
| <b>Scoring</b>         | <b>542</b>     | <b>646</b>     |
| Points per game        | 54.2           | 64.6           |
| Scoring margin         | -10.4          | -              |
| <b>Field goals-att</b> | <b>188-576</b> | <b>211-558</b> |
| Field goal pct         | .326           | .378           |
| <b>3 point fg-att</b>  | <b>23-113</b>  | <b>65-217</b>  |
| 3-point FG pct         | .204           | .300           |
| 3-pt FG made per game  | 2.3            | 6.5            |
| <b>Free throws-att</b> | <b>143-204</b> | <b>159-235</b> |
| Free throw pct         | .701           | .677           |
| F-Throws made per game | 14.3           | 15.9           |
| <b>Rebounds</b>        | <b>434</b>     | <b>369</b>     |
| Rebounds per game      | 43.4           | 36.9           |
| Rebounding margin      | +6.5           | -              |
| <b>Assists</b>         | <b>91</b>      | <b>143</b>     |
| Assists per game       | 9.1            | 14.3           |
| <b>Turnovers</b>       | <b>214</b>     | <b>167</b>     |
| Turnovers per game     | 21.4           | 16.7           |
| Turnover margin        | -4.7           | -              |
| Assist/turnover ratio  | 0.4            | 0.9            |
| <b>Steals</b>          | <b>75</b>      | <b>88</b>      |
| Steals per game        | 7.5            | 8.8            |
| <b>Blocks</b>          | <b>29</b>      | <b>33</b>      |
| Blocks per game        | 2.9            | 3.3            |
| <b>Winning streak</b>  | <b>0</b>       | <b>-</b>       |
| Home win streak        | 2              | -              |
| <b>Attendance</b>      | <b>2001</b>    | <b>5768</b>    |
| Home games-Avg/Game    | 4-500          | 4-1442         |
| Neutral site-Avg/Game  | -              | 2-971          |

### Team Results

| Date       | Opponent             |   | Score | Att. |
|------------|----------------------|---|-------|------|
| 11/09/2021 | SFA                  | L | 50-77 | 541  |
| 11/13/2021 | at Abilene Christian | L | 53-72 | 554  |
| 11/18/2021 | Texas St.            | L | 62-76 | 608  |
| 11/21/2021 | Incarnate Word       | W | 66-60 | 394  |
| 11/28/2021 | at Minnesota         | L | 52-81 | 3150 |
| 12/04/2021 | at Arizona St.       | L | 44-68 | 1700 |
| 12/05/2021 | vs Colorado St.      | L | 48-52 | 1530 |
| 12/13/2021 | Dartmouth            | W | 49-39 | 458  |
| 12/17/2021 | at UTRGV             | W | 66-59 | 364  |
| 12/18/2021 | vs Grand Canyon      | L | 52-62 | 411  |

# 2021-22 WOMEN'S BASKETBALL ROADRUNNERS

## 2021-22 POINTS-REBOUNDS-ASSISTS

| Opponent             | Date       | Score | 0          | 1          | 2          | 3          | 4          | 5          | 10         | 11         | 12         | 13         | 20         |       |
|----------------------|------------|-------|------------|------------|------------|------------|------------|------------|------------|------------|------------|------------|------------|-------|
|                      |            |       | COLEMAN,EL | ATWOOD,HAI | PIMENTEL,J | BLANDING,E | HUNTER,LES | VALCHEVA,Y | ULABO,QUEE | MASS,CHARL | JOHNSON,LA | BAEK,EMILI | GOVAN,CHAN |       |
| SFA                  | 11/09/2021 | 50-77 | L          | 5-2-0      | 5-7-1      | 3-2-1      | 2-8-1      | 2-1-0      | 2-3-0      | 7-6-0      | 6-1-2      | 13-4-1     | DNP        | 0-0-0 |
| at Abilene Christian | 11/13/2021 | 53-72 | L          | 8-5-0      | 3-5-0      | 7-3-4      | 6-7-0      | DNP        | 2-5-0      | 12-10-2    | 0-1-0      | 13-1-3     | 2-0-1      | DNP   |
| Texas St.            | 11/18/2021 | 62-76 | L          | 12-7-0     | 0-2-0      | 0-4-2      | 0-3-0      | 2-1-2      | 3-1-0      | 8-8-2      | 11-3-2     | 13-5-4     | 3-0-0      | DNP   |
| Incarnate Word       | 11/21/2021 | 66-60 | W          | 14-12-0    | 2-2-0      | 7-1-3      | 5-3-0      | 0-1-0      | 2-1-1      | 8-8-0      | 14-3-4     | 14-5-1     | 0-0-0      | DNP   |
| at Minnesota         | 11/28/2021 | 52-81 | L          | 8-4-0      | 0-2-0      | 8-4-1      | 2-3-0      | 0-0-0      | 7-2-0      | 6-6-1      | 4-3-3      | 15-9-2     | DNP        | DNP   |
| at Arizona St.       | 12/04/2021 | 44-68 | L          | 2-2-1      | 4-5-1      | 4-5-3      | 0-0-0      | 0-1-0      | 5-4-0      | 7-8-0      | 14-3-0     | 8-3-1      | DNP        | 0-1-0 |
| vs Colorado St.      | 12/05/2021 | 48-52 | L          | 3-2-0      | 7-7-1      | 13-5-4     | 5-8-1      | DNP        | 2-5-0      | 6-11-2     | 6-1-2      | 6-7-1      | DNP        | DNP   |
| Dartmouth            | 12/13/2021 | 49-39 | W          | 4-3-1      | 0-6-2      | 10-3-2     | 6-4-1      | DNP        | 6-6-0      | 15-5-0     | DNP        | 2-9-2      | DNP        | 0-2-1 |
| at UTRGV             | 12/17/2021 | 66-59 | W          | 2-2-0      | DNP        | 22-4-2     | 2-5-0      | 0-0-0      | 5-5-0      | 5-6-1      | 9-3-2      | 9-4-3      | DNP        | 3-2-1 |
| vs Grand Canyon      | 12/18/2021 | 52-62 | L          | 2-4-0      | DNP        | 21-4-3     | 2-3-0      | 0-0-0      | 0-2-0      | 2-2-2      | 9-1-1      | 10-2-1     | DNP        | 2-2-0 |

| Opponent             | Date       | Score | 22         | 23         | 24         | 45         |       |
|----------------------|------------|-------|------------|------------|------------|------------|-------|
|                      |            |       | MASS,CEYEN | MCGUIRE,KY | HARRELL,KE | CISS,NDEYE |       |
| SFA                  | 11/09/2021 | 50-77 | L          | 5-4-0      | 0-4-0      | DNP        | DNP   |
| at Abilene Christian | 11/13/2021 | 53-72 | L          | 0-0-0      | 0-1-0      | DNP        | 0-3-0 |
| Texas St.            | 11/18/2021 | 62-76 | L          | 2-2-0      | DNP        | DNP        | 8-1-1 |
| Incarnate Word       | 11/21/2021 | 66-60 | W          | 0-1-0      | DNP        | DNP        | 0-2-0 |
| at Minnesota         | 11/28/2021 | 52-81 | L          | 0-1-0      | DNP        | 0-0-0      | 2-0-0 |
| at Arizona St.       | 12/04/2021 | 44-68 | L          | 0-1-0      | DNP        | DNP        | 0-0-0 |
| vs Colorado St.      | 12/05/2021 | 48-52 | L          | DNP        | DNP        | DNP        | 0-2-0 |
| Dartmouth            | 12/13/2021 | 49-39 | W          | 4-2-1      | DNP        | DNP        | 2-3-0 |
| at UTRGV             | 12/17/2021 | 66-59 | W          | 3-4-3      | DNP        | DNP        | 6-0-0 |
| vs Grand Canyon      | 12/18/2021 | 52-62 | L          | 0-2-0      | DNP        | 4-3-0      | 0-0-0 |

# 2021-22 WOMEN'S BASKETBALL ROADRUNNERS

## UTSA vs SFA - 11/9/21

| SFA - 77 |                      |         |       |      |       |          |       |    |    |    |    |        |     | Record: 1-0        |     |     |             |              |              |       |     |     |     |  |  |  |  |
|----------|----------------------|---------|-------|------|-------|----------|-------|----|----|----|----|--------|-----|--------------------|-----|-----|-------------|--------------|--------------|-------|-----|-----|-----|--|--|--|--|
| NO.      | Name                 | Min     | FG    | 3P   | FT    | Rebounds | Fouls | TP | AS | TO | ST | Blocks | +/- | Shooting By Period |     |     |             |              |              |       |     |     |     |  |  |  |  |
|          |                      |         | MA    | MA   | MA    | OR       | DR    | PF | FD |    |    | BS     | BA  | 1st                | 2nd | 3rd | 4th         | FT%          | 3PT%         | 1st   | 2nd | 3rd | 4th |  |  |  |  |
| 11       | Avry Brittingham     | F 16:40 | 3-11  | 0-0  | 1-3   | 3        | 1     | 4  | 4  | 3  | 7  | 1      | 2   | 1                  | 1   | 0   | 1           | 16           | 1st FG% 8-17 | 47.1% |     |     |     |  |  |  |  |
| 21       | Alyana Johnson       | F 28:54 | 3-8   | 0-0  | 3-4   | 5        | 0     | 5  | 3  | 7  | 9  | 1      | 1   | 1                  | 2   | 1   | 12          | 12           | 3PT% 3-8     | 37.5% |     |     |     |  |  |  |  |
| 10       | Britanna Mitchell    | G 23:13 | 2-7   | 1-3  | 0-0   | 1        | 1     | 3  | 1  | 5  | 3  | 0      | 2   | 0                  | 0   | 0   | 25          | 2nd FG% 5-18 | 27.8%        |       |     |     |     |  |  |  |  |
| 13       | Stephanie Viischer   | G 24:02 | 7-12  | 0-4  | 1-2   | 1        | 3     | 4  | 2  | 15 | 4  | 1      | 2   | 1                  | 0   | 21  | 3rd FG% 1-6 | 16.7%        |              |       |     |     |     |  |  |  |  |
| 22       | Zya Nugent           | G 24:07 | 2-6   | 0-2  | 4-7   | 0        | 0     | 0  | 3  | 7  | 8  | 3      | 4   | 2                  | 0   | 1   | 10          | FT% 5-10     | 50%          |       |     |     |     |  |  |  |  |
| 5        | Tasharian Robinson   | 28:22   | 4-9   | 3-7  | 0-1   | 2        | 1     | 3  | 2  | 1  | 11 | 2      | 0   | 3                  | 0   | 0   | 22          | 1st FG% 5-15 | 33.3%        |       |     |     |     |  |  |  |  |
| 33       | Aaliyah Johnson      | 18:37   | 2-3   | 1-1  | 4-4   | 1        | 2     | 3  | 3  | 4  | 9  | 0      | 2   | 0                  | 2   | 0   | 17          | 3PT% 2-5     | 40.0%        |       |     |     |     |  |  |  |  |
| 2        | Tyler McClement-Call | 08:27   | 0-1   | 0-1  | 0-0   | 2        | 2     | 2  | 2  | 0  | 0  | 1      | 2   | 0                  | 0   | 0   | 9           | FT% 7-8      | 87.5%        |       |     |     |     |  |  |  |  |
| 20       | Angel Scott          | 13:40   | 2-3   | 2-3  | 4-6   | 1        | 1     | 2  | 2  | 2  | 10 | 0      | 2   | 2                  | 0   | 0   | -1          | 4th FG% 8-15 | 53.3%        |       |     |     |     |  |  |  |  |
| 24       | Destini Lombard      | 06:30   | 0-3   | 0-2  | 1-2   | 0        | 2     | 2  | 2  | 1  | 1  | 0      | 1   | 0                  | 1   | 0   | 0           | 1            | FT% 1-5      | 20.0% |     |     |     |  |  |  |  |
| 1        | Zoe Nelson           | 02:22   | 0-1   | 0-1  | 0-0   | 0        | 1     | 1  | 0  | 0  | 0  | 0      | 0   | 0                  | 0   | 0   | 1           | FT% 3-7      | 42.9%        |       |     |     |     |  |  |  |  |
| 4        | Rebekah Crane        | 02:22   | 0-0   | 0-0  | 0-0   | 1        | 1     | 1  | 0  | 0  | 0  | 0      | 1   | 0                  | 0   | 0   | 1           | GM FG% 26-65 | 40.0%        |       |     |     |     |  |  |  |  |
| 23       | Brianna Scott        | 02:22   | 1-1   | 0-0  | 0-0   | 0        | 0     | 0  | 0  | 2  | 0  | 0      | 0   | 0                  | 0   | 0   | 1           | 3PT% 7-24    | 29.2%        |       |     |     |     |  |  |  |  |
| 32       | Franciska Prinz      | 02:22   | 0-0   | 0-0  | 0-0   | 0        | 1     | 1  | 0  | 0  | 0  | 0      | 0   | 0                  | 0   | 0   | 1           | FT% 15-29    | 52.1%        |       |     |     |     |  |  |  |  |
| Team     |                      |         |       |      |       | 1        | 7     | 8  | 0  | 0  | 0  | 1      | 0   | 0                  | 0   | 0   | 0           |              |              |       |     |     |     |  |  |  |  |
| Totals   |                      |         | 26-65 | 7-24 | 18-29 | 14       | 23    | 37 | 30 | 28 | 77 | 16     | 16  | 13                 | 6   | 3   | 27          |              |              |       |     |     |     |  |  |  |  |

| UTSA - 50 |                    |         |       |     |       |          |       |    |    |    |    |        |     | Record: 0-1        |     |     |     |              |       |     |     |     |     |  |  |  |  |
|-----------|--------------------|---------|-------|-----|-------|----------|-------|----|----|----|----|--------|-----|--------------------|-----|-----|-----|--------------|-------|-----|-----|-----|-----|--|--|--|--|
| NO.       | Name               | Min     | FG    | 3P  | FT    | Rebounds | Fouls | TP | AS | TO | ST | Blocks | +/- | Shooting By Period |     |     |     |              |       |     |     |     |     |  |  |  |  |
|           |                    |         | MA    | MA  | MA    | OR       | DR    | PF | FD |    |    | BS     | BA  | 1st                | 2nd | 3rd | 4th | FT%          | 3PT%  | 1st | 2nd | 3rd | 4th |  |  |  |  |
| 3         | Elena Blanding     | C 25:41 | 1-2   | 0-0 | 0-0   | 3        | 5     | 8  | 3  | 1  | 2  | 1      | 3   | 0                  | 0   | 0   | -14 | 1st FG% 4-12 | 33.3% |     |     |     |     |  |  |  |  |
| 1         | Hailey Atwood      | G 20:35 | 2-7   | 1-2 | 0-0   | 1        | 6     | 7  | 3  | 1  | 5  | 1      | 4   | 0                  | 0   | 0   | -8  | 3PT% 1-2     | 50.0% |     |     |     |     |  |  |  |  |
| 10        | Queen Ulabo        | G 28:50 | 3-7   | 0-0 | 1-2   | 2        | 4     | 6  | 1  | 3  | 7  | 0      | 3   | 0                  | 3   | 1   | -19 | FT% 0-2      | 0%    |     |     |     |     |  |  |  |  |
| 11        | Charlene Mass      | G 32:03 | 2-9   | 1-4 | 1-2   | 1        | 0     | 1  | 2  | 3  | 6  | 2      | 4   | 2                  | 0   | 1   | -26 | 2nd FG% 2-9  | 22.2% |     |     |     |     |  |  |  |  |
| 12        | LaPraisjah Johnson | G 16:58 | 2-5   | 0-0 | 9-11  | 2        | 2     | 4  | 3  | 6  | 13 | 1      | 5   | 1                  | 0   | 1   | -9  | 3PT% 0-1     | 0.0%  |     |     |     |     |  |  |  |  |
| 2         | Jadyn Pimentel     | 29:26   | 1-7   | 0-2 | 1-2   | 0        | 2     | 2  | 3  | 6  | 3  | 1      | 5   | 2                  | 0   | 1   | -25 | FT% 9-11     | 81.8% |     |     |     |     |  |  |  |  |
| 5         | Yuliyana Valcheva  | 07:21   | 1-2   | 0-0 | 0-0   | 2        | 1     | 3  | 1  | 1  | 2  | 0      | 2   | 0                  | 0   | 0   | -7  | 3rd FG% 4-14 | 28.6% |     |     |     |     |  |  |  |  |
| 0         | Elyssa Coleman     | 08:58   | 2-2   | 0-0 | 1-3   | 2        | 0     | 2  | 5  | 2  | 5  | 0      | 1   | 1                  | 0   | 0   | -7  | 3PT% 0-2     | 0.0%  |     |     |     |     |  |  |  |  |
| 22        | Ceyenne Mass       | 10:33   | 1-3   | 0-0 | 3-5   | 0        | 4     | 4  | 2  | 3  | 5  | 0      | 2   | 0                  | 0   | 1   | -9  | FT% 6-11     | 54.5% |     |     |     |     |  |  |  |  |
| 23        | Kyleigh McGuire    | 10:09   | 0-3   | 0-0 | 1-2   | 1        | 3     | 4  | 5  | 2  | 0  | 0      | 3   | 0                  | 0   | 1   | -7  | 4th FG% 5-14 | 35.7% |     |     |     |     |  |  |  |  |
| 20        | Chantel Govan      | 06:53   | 0-1   | 0-0 | 0-0   | 0        | 0     | 0  | 0  | 0  | 0  | 0      | 1   | 0                  | 0   | 0   | -7  | 3PT% 1-3     | 33.3% |     |     |     |     |  |  |  |  |
| 4         | Leslie Hunter      | 02:33   | 0-1   | 0-0 | 2-4   | 0        | 1     | 1  | 0  | 2  | 2  | 0      | 0   | 0                  | 0   | 0   | 3   | FT% 3-7      | 42.9% |     |     |     |     |  |  |  |  |
| Team      |                    |         |       |     |       | 3        | 3     | 6  | 0  | 0  | 1  | 0      | 1   | 0                  | 0   | 0   | 0   |              |       |     |     |     |     |  |  |  |  |
| Totals    |                    |         | 15-49 | 2-8 | 18-31 | 17       | 31    | 48 | 28 | 30 | 50 | 6      | 34  | 6                  | 3   | 6   | -27 |              |       |     |     |     |     |  |  |  |  |

| SFA                   |  |  |  |  |  |  |  |  |  |  |  |  |  | UTSA                     |  |  |  |  |  |  |  |  |  |  |  |  |  |     |  |  |  |  |  |  |  |  |  |  |  |  |  |     |  |  |  |  |  |  |  |  |  |  |  |  |  |     |  |  |  |  |  |  |  |  |  |  |  |  |  |    |  |  |  |  |  |  |  |  |  |  |  |  |  |
|-----------------------|--|--|--|--|--|--|--|--|--|--|--|--|--|--------------------------|--|--|--|--|--|--|--|--|--|--|--|--|--|-----|--|--|--|--|--|--|--|--|--|--|--|--|--|-----|--|--|--|--|--|--|--|--|--|--|--|--|--|-----|--|--|--|--|--|--|--|--|--|--|--|--|--|----|--|--|--|--|--|--|--|--|--|--|--|--|--|
| Points from Turnovers |  |  |  |  |  |  |  |  |  |  |  |  |  | Period by Period Scoring |  |  |  |  |  |  |  |  |  |  |  |  |  |     |  |  |  |  |  |  |  |  |  |  |  |  |  |     |  |  |  |  |  |  |  |  |  |  |  |  |  |     |  |  |  |  |  |  |  |  |  |  |  |  |  |    |  |  |  |  |  |  |  |  |  |  |  |  |  |
| 1st                   |  |  |  |  |  |  |  |  |  |  |  |  |  | 2nd                      |  |  |  |  |  |  |  |  |  |  |  |  |  | 3rd |  |  |  |  |  |  |  |  |  |  |  |  |  | 4th |  |  |  |  |  |  |  |  |  |  |  |  |  | TOT |  |  |  |  |  |  |  |  |  |  |  |  |  |    |  |  |  |  |  |  |  |  |  |  |  |  |  |
| SFA                   |  |  |  |  |  |  |  |  |  |  |  |  |  | 22                       |  |  |  |  |  |  |  |  |  |  |  |  |  | 16  |  |  |  |  |  |  |  |  |  |  |  |  |  | 19  |  |  |  |  |  |  |  |  |  |  |  |  |  | 20  |  |  |  |  |  |  |  |  |  |  |  |  |  | 77 |  |  |  |  |  |  |  |  |  |  |  |  |  |
| SFA                   |  |  |  |  |  |  |  |  |  |  |  |  |  | 9                        |  |  |  |  |  |  |  |  |  |  |  |  |  | 13  |  |  |  |  |  |  |  |  |  |  |  |  |  | 14  |  |  |  |  |  |  |  |  |  |  |  |  |  | 14  |  |  |  |  |  |  |  |  |  |  |  |  |  | 50 |  |  |  |  |  |  |  |  |  |  |  |  |  |

## UTSA at Abilene Christian - 11/13/21

| UTSA - 53 |                    |         |       |      |       |          |       |    |    |    |    |        |     | Record: 0-2        |     |     |     |              |       |     |     |     |     |  |  |  |  |
|-----------|--------------------|---------|-------|------|-------|----------|-------|----|----|----|----|--------|-----|--------------------|-----|-----|-----|--------------|-------|-----|-----|-----|-----|--|--|--|--|
| NO.       | Name               | Min     | FG    | 3P   | FT    | Rebounds | Fouls | TP | AS | TO | ST | Blocks | +/- | Shooting By Period |     |     |     |              |       |     |     |     |     |  |  |  |  |
|           |                    |         | MA    | MA   | MA    | OR       | DR    | PF | FD |    |    | BS     | BA  | 1st                | 2nd | 3rd | 4th | FT%          | 3PT%  | 1st | 2nd | 3rd | 4th |  |  |  |  |
| 23        | Kyleigh McGuire    | F 11:47 | 0-2   | 0-0  | 0-2   | 1        | 0     | 1  | 1  | 1  | 0  | 0      | 1   | 0                  | 0   | 0   | -19 | 1st FG% 5-16 | 31.3% |     |     |     |     |  |  |  |  |
| 3         | Elena Blanding     | C 18:17 | 3-6   | 0-1  | 0-0   | 3        | 4     | 7  | 3  | 4  | 6  | 0      | 4   | 2                  | 0   | 0   | -12 | 3PT% 0-4     | 0.0%  |     |     |     |     |  |  |  |  |
| 2         | Jadyn Pimentel     | G 27:32 | 3-10  | 1-6  | 0-0   | 1        | 2     | 3  | 4  | 1  | 7  | 4      | 3   | 4                  | 0   | 1   | -4  | FT% 1-3      | 33.3% |     |     |     |     |  |  |  |  |
| 11        | Charlene Mass      | G 13:59 | 0-6   | 0-1  | 0-0   | 0        | 1     | 1  | 5  | 0  | 0  | 0      | 2   | 0                  | 0   | 0   | -3  | 2nd FG% 3-19 | 15.8% |     |     |     |     |  |  |  |  |
| 12        | LaPraisjah Johnson | G 36:02 | 4-11  | 2-3  | 3-6   | 0        | 1     | 1  | 2  | 3  | 13 | 3      | 1   | 1                  | 0   | 0   | -15 | 3PT% 0-6     | 0.0%  |     |     |     |     |  |  |  |  |
| 5         | Yuliyana Valcheva  | 15:32   | 1-5   | 0-0  | 0     | 1        | 4     | 5  | 4  | 1  | 2  | 0      | 0   | 0                  | 0   | 0   | -10 | FT% 1-4      | 25%   |     |     |     |     |  |  |  |  |
| 1         | Hailey Atwood      | 29:18   | 1-8   | 0-5  | 1-4   | 2        | 3     | 5  | 1  | 3  | 3  | 0      | 4   | 3                  | 1   | 0   | -12 | 3rd FG% 4-15 | 26.7% |     |     |     |     |  |  |  |  |
| 10        | Queen Ulabo        | 18:58   | 4-8   | 0-0  | 4-5   | 7        | 3     | 10 | 3  | 3  | 12 | 2      | 2   | 1                  | 0   | 1   | 3   | 3PT% 0-2     | 0.0%  |     |     |     |     |  |  |  |  |
| 0         | Elyssa Coleman     | 09:44   | 3-6   | 0-1  | 2-4   | 2        | 3     | 5  | 2  | 3  | 8  | 0      | 1   | 0                  | 0   | 1   | 1   | FT% 0-2      | 0.0%  |     |     |     |     |  |  |  |  |
| 12        | Yuliyana Valcheva  | 09:18   | 1-3   | 0-1  | 0-0   | 0        | 0     | 0  | 2  | 0  | 2  | 1      | 0   | 1                  | 0   | 0   | -11 | 4th FG% 8-17 | 47.1% |     |     |     |     |  |  |  |  |
| 22        | Ceyenne Mass       | 04:54   | 0-1   | 0-0  | 0-0   | 0        | 0     | 0  | 0  | 0  | 0  | 0      | 0   | 1                  | 0   | 0   | -9  | 3PT% 3-6     | 50.0% |     |     |     |     |  |  |  |  |
| 45        | Ndeye Ciss         | 04:39   | 0-1   | 0-0  | 0-0   | 1        | 2     | 3  | 1  | 0  | 0  | 0      | 0   | 0                  | 0   | 0   | -4  | FT% 8-12     | 66.7% |     |     |     |     |  |  |  |  |
| Team      |                    |         |       |      |       | 1        | 2     | 3  | 1  | 0  | 0  | 0      | 0   | 0                  | 0   | 0   | 0   |              |       |     |     |     |     |  |  |  |  |
| Totals    |                    |         | 20-67 | 3-18 | 10-21 | 19       | 25    | 44 | 30 | 20 | 53 | 10     | 18  | 11                 | 3   | 4   | -19 |              |       |     |     |     |     |  |  |  |  |

| Abilene Christian - 72 |                 |         |      |     |     |          |       |    |    |    |    |        |     | Record: 2-0        |     |     |     |              |       |     |     |     |     |  |  |  |  |
|------------------------|-----------------|---------|------|-----|-----|----------|-------|----|----|----|----|--------|-----|--------------------|-----|-----|-----|--------------|-------|-----|-----|-----|-----|--|--|--|--|
| NO.                    | Name            | Min     | FG   | 3P  | FT  | Rebounds | Fouls | TP | AS | TO | ST | Blocks | +/- | Shooting By Period |     |     |     |              |       |     |     |     |     |  |  |  |  |
|                        |                 |         | MA   | MA  | MA  | OR       | DR    | PF | FD |    |    | BS     | BA  | 1st                | 2nd | 3rd | 4th | FT%          | 3PT%  | 1st | 2nd | 3rd | 4th |  |  |  |  |
| 23                     | Sarah Griswold  | C 17:29 | 4-7  | 0-1 | 0-0 | 0        | 1     | 0  | 4  | 8  | 0  | 0      | 1   | 2                  | 0   | 6   |     | 1st FG% 4-13 | 30.8% |     |     |     |     |  |  |  |  |
| 00                     | Kamryn Mraz     | G 32:06 | 0-2  | 0-1 | 4-6 | 0        | 1     | 1  | 2  | 4  | 4  | 3      | 2   | 0                  | 0   | 1   | 14  | 3PT% 0-6     | 0.0%  |     |     |     |     |  |  |  |  |
| 3                      | Bella Earle     | G 25:01 | 1-5  | 0-2 | 3-4 | 2        | 5     | 7  | 1  | 4  | 5  | 2      | 6   | 0                  | 0   | 0   | 8   | FT% 8-11     | 72.7% |     |     |     |     |  |  |  |  |
| 13                     | Paige Emborsky  | G 13:16 | 1-2  | 1-2 | 0-0 | 0        | 1     | 1  | 1  | 1  | 3  | 1      | 1   | 1                  | 0   | 0   | 3   | 2nd FG% 7-12 | 58.3% |     |     |     |     |  |  |  |  |
| 22                     | Tatum Barber    | G 25:53 | 4-10 | 1-3 | 4-4 | 1        | 3     | 4  | 3  | 4  | 13 | 4      | 1   | 3                  | 0   | 0   | 14  | 3PT% 0-2     | 0.0%  |     |     |     |     |  |  |  |  |
| 10                     | Taylor Morgan   | 10:43   | 2-6  | 1-4 | 2-2 | 0        | 5     | 5  | 0  | 1  | 7  | 0      | 2   | 0                  | 0   | 1   | 13  | FT% 5-6      | 83.3% |     |     |     |     |  |  |  |  |
| 31                     | Madi Miller     | 28:11   | 3-6  | 2-3 | 3-6 | 2        | 4     | 6  | 3  | 5  | 11 | 5      | 3   | 2                  | 0   | 1   | 9   | 3rd FG% 6-15 | 40.0% |     |     |     |     |  |  |  |  |
| 1                      | Kalle Horyna    | 02:36   | 0-0  | 0-0 | 0-0 | 0        | 0     | 0  | 0  | 0  | 0  | 0      | 0   | 0                  | 0   | 0   | -4  | FT% 4-6      | 66.7% |     |     |     |     |  |  |  |  |
| 4                      | Emma Middleton  | 20:33   | 4-8  | 0-0 | 5-6 | 2        | 3     | 5  | 5  | 3  | 13 | 1      | 1   | 0                  | 2   | 0   | 17  | 4th FG% 5-12 | 41.7% |     |     |     |     |  |  |  |  |
| 20                     | Jamie Bonarrens | 16:58   | 2-5  | 0-2 | 2-3 | 1        | 3     | 4  | 1  | 2  | 6  | 1      | 1   | 1                  | 0   | 0   | 4   | GM FG% 22-52 | 42.3% |     |     |     |     |  |  |  |  |
| 32                     | Nykalie Cramer  | 05:16   | 1-1  | 0-0 | 0-1 | 0        | 1     | 1  | 1  | 2  | 2  | 0      | 0   | 0                  | 0   | 0   | -5  | 3PT% 3-5     | 60.0% |     |     |     |     |  |  |  |  |



# 2021-22 WOMEN'S BASKETBALL ROADRUNNERS

## UTSA at UTRGV - 12/17/21

| UTSA - 66 |                    |         |       |      |       |     |    |    |          |    |       |    | Record: 3-6 |    |    |    |        |         |         |                    |         |       |       |  |  |
|-----------|--------------------|---------|-------|------|-------|-----|----|----|----------|----|-------|----|-------------|----|----|----|--------|---------|---------|--------------------|---------|-------|-------|--|--|
| NO.       | Name               | Min     | FG    |      | 3P    |     | FT |    | Rebounds |    | Fouls |    | TP          | AS | TO | ST | Blocks |         | +/-     | Shooting By Period |         |       |       |  |  |
|           |                    |         | M-A   | M-A  | M-A   | M-A | OR | DR | PF       | FD | BS    | BA |             |    |    |    | 1st    | 2nd     |         | 3rd                |         |       |       |  |  |
| 3         | Elena Blanding     | C 11:38 | 1-2   | 0-0  | 0-0   | 0   | 5  | 5  | 3        | 1  | 2     | 0  | 0           | 0  | 0  | 0  | 0      | 0       | 0       | 5                  | 1st FG% | 1-2   | 50.0% |  |  |
| 2         | Jadyn Pimentel     | G 32:14 | 5-12  | 2-5  | 10-12 | 1   | 3  | 4  | 0        | 7  | 22    | 2  | 4           | 5  | 0  | 0  | 2      | 0       | 2       | 3rd FT%            | 4-6     | 66.7% |       |  |  |
| 10        | Queen Ulabo        | G 33:55 | 1-8   | 0-0  | 3-3   | 2   | 4  | 6  | 5        | 5  | 1     | 2  | 0           | 1  | 0  | 1  | 0      | 13      | 2nd FG% | 7-17               | 41.2%   |       |       |  |  |
| 11        | Charlene Mass      | G 17:35 | 4-10  | 1-3  | 0-0   | 1   | 2  | 3  | 0        | 2  | 9     | 2  | 1           | 0  | 0  | 1  | 14     | 3rd FT% | 2-4     | 50.0%              |         |       |       |  |  |
| 12        | LaPraisjah Johnson | G 20:54 | 2-8   | 0-1  | 5-6   | 3   | 1  | 4  | 4        | 6  | 9     | 3  | 3           | 0  | 0  | 2  | 1      | 3       | 1st FT% | 2-2                | 100%    |       |       |  |  |
| 0         | Elyssa Coleman     | 06:29   | 1-3   | 0-0  | 0-0   | 1   | 1  | 2  | 1        | 0  | 2     | 0  | 2           | 0  | 0  | 2  | 0      | 3       | 1st FG% | 5-11               | 45.5%   |       |       |  |  |
| 5         | Yuliyana Valcheva  | 21:24   | 2-6   | 0-0  | 1-2   | 3   | 2  | 5  | 1        | 2  | 5     | 0  | 2           | 0  | 0  | 0  | 7      | 3rd FT% | 1-4     | 25.0%              |         |       |       |  |  |
| 40        | Chantel Govan      | 27:49   | 1-2   | 1-2  | 0-0   | 1   | 1  | 2  | 1        | 0  | 3     | 1  | 1           | 3  | 0  | 0  | 2      | FT%     | 6-8     | 75%                |         |       |       |  |  |
| 45        | Ndeye Ciss         | 10:57   | 2-3   | 0-0  | 2-2   | 0   | 0  | 0  | 4        | 1  | 6     | 0  | 1           | 0  | 0  | 0  | 2      | 4th FG% | 2-12    | 16.7%              |         |       |       |  |  |
| 22        | Ceyenne Mass       | 16:57   | 1-4   | 0-0  | 1-2   | 1   | 3  | 4  | 3        | 1  | 3     | 3  | 2           | 1  | 0  | 0  | 2      | FT%     | 0-1     | 0.0%               |         |       |       |  |  |
| 4         | Leslie Hunter      | 00:08   | 0-0   | 0-0  | 0-0   | 0   | 0  | 0  | 0        | 0  | 0     | 0  | 0           | 0  | 0  | 0  | 0      | 2       | FT%     | 10-11              | 90.9%   |       |       |  |  |
| Team      |                    |         |       |      |       | 7   | 1  | 8  |          |    |       |    |             |    |    |    |        |         |         | GM FG%             | 20-58   | 34.5% |       |  |  |
| Totals    |                    |         | 20:58 | 4:11 | 22:27 | 20  | 23 | 43 | 22       | 25 | 66    | 12 | 18          | 9  | 3  | 3  | 7      |         |         | 3PT%               | 4-11    | 36.4% |       |  |  |
|           |                    |         |       |      |       |     |    |    |          |    |       |    |             |    |    |    |        |         |         | FT%                | 22-27   | 81.5% |       |  |  |

| UTRGV - 59 |                 |         |       |      |       |     |    |    |          |    |       |    | Record: 4-6 |    |    |    |        |     |     |                    |       |       |  |  |  |
|------------|-----------------|---------|-------|------|-------|-----|----|----|----------|----|-------|----|-------------|----|----|----|--------|-----|-----|--------------------|-------|-------|--|--|--|
| NO.        | Name            | Min     | FG    |      | 3P    |     | FT |    | Rebounds |    | Fouls |    | TP          | AS | TO | ST | Blocks |     | +/- | Shooting By Period |       |       |  |  |  |
|            |                 |         | M-A   | M-A  | M-A   | M-A | OR | DR | PF       | FD | BS    | BA |             |    |    |    | 1st    | 2nd |     | 3rd                |       |       |  |  |  |
| 5          | Taylor Muff     | F 36:17 | 7-19  | 5-7  | 0-2   | 3   | 5  | 8  | 2        | 3  | 19    | 1  | 1           | 0  | 0  | 2  | 8      |     |     | 1st FG%            | 3-9   | 33.3% |  |  |  |
| 11         | Jena Williams   | G 33:32 | 1-4   | 0-1  | 6-6   | 1   | 3  | 4  | 1        | 4  | 8     | 4  | 1           | 2  | 0  | 0  | 8      |     |     | 3PT%               | 3-5   | 60.0% |  |  |  |
| 21         | Tiffany McGarty | G 15:23 | 0-2   | 0-1  | 3-4   | 1   | 0  | 1  | 1        | 1  | 3     | 0  | 1           | 0  | 0  | 0  | 9      |     |     | FT%                | 5-8   | 62.5% |  |  |  |
| 22         | KaCee Kyle      | G 29:59 | 2-6   | 1-4  | 3-3   | 0   | 1  | 1  | 4        | 2  | 8     | 2  | 4           | 1  | 0  | 0  | 9      |     |     | 2nd FG%            | 5-11  | 45.5% |  |  |  |
| 33         | Sara Bershers   | G 36:34 | 3-12  | 1-5  | 6-12  | 3   | 4  | 7  | 4        | 7  | 13    | 1  | 4           | 1  | 2  | 1  | 2      |     |     | 3PT%               | 0-2   | 0.0%  |  |  |  |
| 24         | Halle Jones     | 22:39   | 0-1   | 0-1  | 0-0   | 3   | 1  | 4  | 4        | 2  | 9     | 0  | 4           | 1  | 1  | 0  | 1      |     |     | FT%                | 3-4   | 75%   |  |  |  |
| 2          | Jessica Martino | 04:38   | 0-0   | 0-0  | 0-0   | 0   | 0  | 0  | 2        | 1  | 0     | 0  | 2           | 0  | 0  | 0  | 1      |     |     | 3rd FG%            | 3-9   | 33.3% |  |  |  |
| 23         | Brooke Jessen   | 08:19   | 0-0   | 0-0  | 2-2   | 2   | 2  | 4  | 3        | 1  | 2     | 1  | 2           | 0  | 0  | 0  | 5      |     |     | FT%                | 3-8   | 37.5% |  |  |  |
| 14         | Burcu Soysal    | 10:40   | 3-7   | 0-0  | 0-0   | 2   | 0  | 2  | 4        | 1  | 6     | 0  | 1           | 1  | 0  | 0  | 4      |     |     | FT%                | 2-4   | 50%   |  |  |  |
| 0          | Annika Saenz    | 01:59   | 0-1   | 0-1  | 0-0   | 0   | 0  | 0  | 0        | 0  | 0     | 0  | 0           | 0  | 0  | 0  | 0      |     |     | 4th FG%            | 5-13  | 38.5% |  |  |  |
| Team       |                 |         |       |      |       | 3   | 4  | 7  |          |    |       |    |             |    |    |    |        |     |     | 3PT%               | 1-5   | 20.0% |  |  |  |
| Totals     |                 |         | 16:52 | 7:20 | 20:29 | 18  | 20 | 38 | 25       | 22 | 59    | 9  | 20          | 6  | 3  | 3  | 7      |     |     | FT%                | 10-13 | 76.9% |  |  |  |
|            |                 |         |       |      |       |     |    |    |          |    |       |    |             |    |    |    |        |     |     | GM FG%             | 16-52 | 30.8% |  |  |  |
|            |                 |         |       |      |       |     |    |    |          |    |       |    |             |    |    |    |        |     |     | 3PT%               | 7-20  | 35.0% |  |  |  |
|            |                 |         |       |      |       |     |    |    |          |    |       |    |             |    |    |    |        |     |     | FT%                | 20-29 | 69.0% |  |  |  |

|                  |       | UTSA       |       | UTRGV      |               | Points from |    | UTSA |     | UTRGV |     | Period by Period Scoring |      |       |    |    |    |    |    |
|------------------|-------|------------|-------|------------|---------------|-------------|----|------|-----|-------|-----|--------------------------|------|-------|----|----|----|----|----|
|                  |       |            |       |            |               |             |    |      |     |       |     |                          |      |       |    |    |    |    |    |
|                  |       |            |       |            |               |             |    |      |     |       |     |                          |      |       |    |    |    |    |    |
| Biggest lead     | 14    | (3rd 0:34) | 4     | (1st 7:37) | Turnovers     | 18          | 20 | 1st  | 2nd | 3rd   | 4th | TOT                      | UTSA | 17    | 18 | 17 | 14 | 66 |    |
| Best Scoring Run | 15    | (2nd 8:25) | 8     | (4th 7:00) | Paint         | 14          | 18 | UTSA | 17  | 10    | 13  | 12                       | 52   | UTRGV | 14 | 13 | 11 | 21 | 59 |
| Lead Changes     | 4     |            |       |            | Second Chance | 13          | 10 |      |     |       |     |                          |      |       |    |    |    |    |    |
| Times Tied       | 3     |            |       |            | Fast Breaks   | 15          | 9  |      |     |       |     |                          |      |       |    |    |    |    |    |
| Time with Lead   | 30:27 |            | 07:18 |            | Bench         | 19          | 8  |      |     |       |     |                          |      |       |    |    |    |    |    |

## UTSA vs Grand Canyon - 12/18/21

| UTSA - 52 |                    |         |       |     |       |     |    |    |          |    |       |    | Record: 3-7 |    |    |    |        |     |     |                    |       |       |  |  |  |
|-----------|--------------------|---------|-------|-----|-------|-----|----|----|----------|----|-------|----|-------------|----|----|----|--------|-----|-----|--------------------|-------|-------|--|--|--|
| NO.       | Name               | Min     | FG    |     | 3P    |     | FT |    | Rebounds |    | Fouls |    | TP          | AS | TO | ST | Blocks |     | +/- | Shooting By Period |       |       |  |  |  |
|           |                    |         | M-A   | M-A | M-A   | M-A | OR | DR | PF       | FD | BS    | BA |             |    |    |    | 1st    | 2nd |     | 3rd                |       |       |  |  |  |
| 3         | Elena Blanding     | C 14:59 | 1-3   | 0-0 | 0-0   | 2   | 1  | 3  | 1        | 1  | 2     | 0  | 0           | 0  | 0  | 0  | 7      |     |     | 1st FG%            | 5-13  | 38.5% |  |  |  |
| 2         | Jadyn Pimentel     | G 36:14 | 7-19  | 2-4 | 5-6   | 0   | 4  | 4  | 2        | 6  | 21    | 3  | 6           | 2  | 0  | 0  | 9      |     |     | 3PT%               | 1-2   | 50.0% |  |  |  |
| 10        | Queen Ulabo        | G 22:08 | 0-3   | 0-0 | 2-4   | 0   | 2  | 2  | 4        | 2  | 2     | 2  | 1           | 2  | 0  | 1  | 5      |     |     | FT%                | 6-10  | 60%   |  |  |  |
| 11        | Charlene Mass      | G 26:41 | 3-7   | 1-1 | 2-2   | 0   | 1  | 1  | 1        | 2  | 9     | 1  | 3           | 1  | 0  | 1  | 2      |     |     | 2nd FG%            | 3-12  | 25.0% |  |  |  |
| 12        | LaPraisjah Johnson | G 28:09 | 5-9   | 0-0 | 0-2   | 1   | 1  | 2  | 3        | 3  | 10    | 1  | 3           | 2  | 0  | 0  | 3      |     |     | 3PT%               | 1-3   | 33.3% |  |  |  |
| 5         | Yuliyana Valcheva  | 10:43   | 0-1   | 0-0 | 0-0   | 1   | 1  | 2  | 3        | 1  | 0     | 0  | 1           | 0  | 0  | 0  | 9      |     |     | FT%                | 3-4   | 75%   |  |  |  |
| 20        | Chantel Govan      | 15:27   | 0-1   | 0-1 | 2-2   | 0   | 2  | 2  | 2        | 0  | 2     | 0  | 2           | 1  | 0  | 0  | 9      |     |     | 3rd FG%            | 4-11  | 36.4% |  |  |  |
| 0         | Elyssa Coleman     | 14:33   | 0-4   | 0-1 | 2-4   | 1   | 3  | 4  | 3        | 2  | 0     | 1  | 0           | 1  | 0  | 0  | 6      |     |     | FT%                | 4-6   | 66.7% |  |  |  |
| 22        | Ceyenne Mass       | 12:38   | 0-1   | 0-0 | 0-0   | 1   | 1  | 2  | 1        | 1  | 0     | 0  | 3           | 0  | 0  | 1  | 16     |     |     | 4th FG%            | 6-16  | 37.5% |  |  |  |
| 45        | Ndeye Ciss         | 02:28   | 0-0   | 0-0 | 0-0   | 0   | 0  | 0  | 2        | 0  | 0     | 0  | 0           | 0  | 0  | 0  | 3      |     |     | 3PT%               | 0-1   | 0.0%  |  |  |  |
| 4         | Leslie Hunter      | 02:40   | 0-1   | 0-0 | 0-0   | 0   | 0  | 0  | 0        | 0  | 0     | 0  | 0           | 0  | 0  | 0  | 0      |     |     | FT%                | 0-0   | 0%    |  |  |  |
| 24        | Kennedy Harrell    | 13:20   | 2-3   | 0-0 | 0-0   | 1   | 2  | 3  | 2        | 2  | 4     | 0  | 0           | 0  | 0  | 0  | 3      |     |     | GM FG%             | 18-52 | 34.6% |  |  |  |
| Team      |                    |         |       |     |       | 2   | 4  | 6  |          |    |       |    |             |    |    |    |        |     |     | 3PT%               | 3-7   | 42.9% |  |  |  |
| Totals    |                    |         | 18:52 | 3:7 | 13:20 | 9   | 22 | 31 | 25       | 21 | 52    | 7  | 22          | 8  | 1  | 3  | 10     |     |     | FT%                | 13-20 | 65.0% |  |  |  |
|           |                    |         |       |     |       |     |    |    |          |    |       |    |             |    |    |    |        |     |     | Technical Fouls:   | NONE  |       |  |  |  |

| Grand Canyon - 62 |                     |         |       |      |       |     |    |    |          |    |       |    | Record: 6-4 |    |    |    |        |     |     |                    |       |       |  |  |  |
|-------------------|---------------------|---------|-------|------|-------|-----|----|----|----------|----|-------|----|-------------|----|----|----|--------|-----|-----|--------------------|-------|-------|--|--|--|
| NO.               | Name                | Min     | FG    |      | 3P    |     | FT |    | Rebounds |    | Fouls |    | TP          | AS | TO | ST | Blocks |     | +/- | Shooting By Period |       |       |  |  |  |
|                   |                     |         | M-A   | M-A  | M-A   | M-A | OR | DR | PF       | FD | BS    | BA |             |    |    |    | 1st    | 2nd |     | 3rd                |       |       |  |  |  |
| 32                | Jay McChristine     | F 25:51 | 2-6   | 0-0  | 4-4   | 1   | 6  | 7  | 4        | 4  | 8     | 1  | 5           | 1  | 2  | 1  | 5      |     |     | 1st FG%            | 6-13  | 46.2% |  |  |  |
| 1                 | Amara Graham        | G 36:00 | 3-10  | 1-5  | 3-6   | 1   | 2  | 3  | 1        | 4  | 10    | 2  | 5           | 2  | 0  | 0  | 9      |     |     | 3PT%               | 0-3   | 0.0%  |  |  |  |
| 23                | Tianna Brown        | G 37:01 | 5-5   | 2-2  | 2-2   | 0   | 3  | 2  | 14       | 4  | 3     | 2  | 0           | 0  | 0  | 11 |        |     | FT% | 7-12               | 58.3% |       |  |  |  |
| 24                | Tianna Brown        | G 38:17 | 4-9   | 1-3  | 7-11  | 4   | 9  | 13 | 2        | 8  | 16    | 4  | 4           | 1  | 1  | 0  | 7      |     |     | 2nd FG%            | 6-12  | 50.0% |  |  |  |
| 0                 | Naudia Evans        | G 16:42 | 2-6   | 1-4  | 0-0   | 0   | 1  | 1  | 2        | 0  | 5     | 0  | 0           | 0  | 0  | 0  | 9      |     |     | 3PT%               | 1-3   | 33.3% |  |  |  |
| 0                 | Ja'mya Powell-Smith | 20:00   | 3-6   | 0-3  | 1-3   | 0   | 1  | 1  | 4        | 5  | 7     | 1  | 1           | 0  | 0  | 0  | 15     |     |     | FT%                | 2-4   | 50%   |  |  |  |
| 2                 | Kennedi Shorts      | 14:09   | 0-1   | 0-0  | 2-2   | 2   | 1  | 3  | 2        | 2  | 2     | 0  | 3           | 3  | 0  | 0  | 15     |     |     | 3rd FG%            | 3-12  | 25.0% |  |  |  |
| 14                | Kassidy Dixon       | 02:57   | 0-0   | 0-0  | 0-0   | 0   | 1  | 1  | 2        | 0  | 0     | 0  | 0           | 0  | 0  | 0  | 6      |     |     | 3PT%               | 1-6   | 16.7% |  |  |  |
| 22                | Ny'Dajah Jackson    | 09:03   | 0-3   | 0-1  | 0-0   | 1   | 1  | 2  | 0        | 0  | 0     | 0  | 2           | 1  | 0  | 0  | 1      |     |     | FT%                | 6-6   | 100%  |  |  |  |
| Team              |                     |         |       |      |       | 0   | 4  | 4  |          |    |       |    |             |    |    |    |        |     |     | 4th FG%            | 4-9   | 44.4% |  |  |  |
| Totals            |                     |         | 19:46 | 5:18 | 19:28 | 9   | 29 | 38 | 21       | 25 | 62    | 12 | 23          | 10 | 3  | 1  | 10     |     |     | 3PT%               | 3-6   | 50.0% |  |  |  |
|                   |                     |         |       |      |       |     |    |    |          |    |       |    |             |    |    |    |        |     |     | FT%                | 4-6   | 66.7% |  |  |  |
|                   |                     |         |       |      |       |     |    |    |          |    |       |    |             |    |    |    |        |     |     |                    |       |       |  |  |  |