

# WOMEN'S BASKETBALL

**GAME 26** **TEMPLE** (15-10, 9-4 AAC) at **UTSA** (13-11, 7-6 AAC)  
 Thursday, February 22, 2024 | 6:30 PM ET  
 San Antonio, Texas | The Convo



2023-24 SCHEDULE		
Date	Opponent	Time/Result
Nov. 6	Delaware State	W 109-43
Nov. 9	Georgetown	L 68-45
Nov. 11	Bucknell	W 77-53
Nov. 15	at #23 Ole Miss	L 80-63
Nov. 19	at Villanova+	L 90-62
Nov. 22	Saint Joseph's+	OT L 67-65
Dec. 1	Xavier%	W 78-41
Dec. 2	Pacific%	L 79-78
Dec. 10	Penn +	W 61-47
Dec. 14	Delaware	W 72-65
Dec. 17	at La Salle+	W 85-61
Dec. 21	Northwestern	L 72-68
Dec 30	UTSA*	W 71-58
Jan. 2	North Texas*	L 74-63
Jan. 6	at Tulsa*	W 58-48
Jan. 9	at Wichita State*	W 72-49
Jan. 14	Memphis*	L 59-57
Jan. 21	Charlotte*	W 73-68
Jan. 24	at SMU*	L 68-66
Jan. 28	at Tulane*	W 68-50
Jan. 31	Wichita State*	W 66-65
Feb. 4	at Charlotte*	2OT L 81-88
Feb. 10	USF*	W 59-55
Feb. 14	at UAB*	W 86-72
Feb. 19	Tulane*	W 69-52
Feb. 22	at UTSA*	6:30 PM
Feb. 25	at Rice*	2:00 PM
Feb. 28	Tulsa*	7:00 PM
Mar. 3	at East Carolina*	2:00 PM
Mar. 6	FAU*	7:00 PM
<b>2024 AAC Championship</b> Dickies Arena - Fort Worth, Texas Mar. 9 First Round TBD Mar. 10 Second Round TBD Mar. 11 Quarterfinals TBD Mar. 12 Semifinals TBD Mar. 13 Championship TBD All times Eastern   Home games in <i>cherry</i> * AAC game   + Big 5 game % Briann January Classic		

### SETTING THE SCENE...

- > At 9-4, Temple is riding a three-game conference win streak for the first time this season and sits in a tie for first in the AAC with North Texas.
- > Temple will play back-to-back games in Texas staying in the Lone Star state between its Thursday game at UTSA and its Sunday matinee at Rice.
- > Temple's history with both teams is brief - Temple won an earlier season game vs. UTSA in Philadelphia in the only prior match up and has never faced Rice.

### HEADLINES

#### THE OWLS

- > Temple currently ranks 8th in the NCAA in offensive rebounds per game (16.3) and 19th in turnover margin (+5.04). The Owls also rank second in the AAC to USF in turnovers per game (14.3).
- > Tierra East (12.0 ppg) and Aleah Nelson (12.4 ppg) are scoring over 10 points per game. Seven players, including all five starters, are averaging over 6.6 points per game.
- > Nelson has continued to stake her claim as one of the best passers in the AAC, ranking second in the conference in assist/turnover ratio (+2.02) and fourth in assists per game (4.2). Only seven players in the nation have more points and more assists than Nelson.
- > On the boards, Rayne Tucker ranks 7th the AAC in rebounds per game with 7.9.

#### NOTABLE TEAM PERFORMANCES

- > **Wichita State and at SMU:** Nearly identical situations, down two as the final buzzer approaches. Each time Tierra East hit a three as time expired. At SMU the bucket was called off, however, a week later, the shot counted and Temple won by one 66-65.
- > **Delaware State:** Second most points in program history, largest margin of victory in program history, & more (see page 4 - opening with a bang)
- > **Bucknell & SJU:** 48 rebounds, most since 2-18-2016
- > **Xavier:** Largest win (37) over BIG EAST opponent ever and largest win in an MTE since 2000.
- > **Penn:** Most steals in a game (15) since 3-4-2021.
- > **Northwestern:** Most offensive rebounds in a game (27) since 2014.
- > **at Tulsa:** Most rebounds in a game (51) since 2/2/22.
- > **at Wichita State:** Least points allowed in a quarter since 1/11/20 (5) and least points in a half 2/2/19 (15).
- > **Tulsa & at Wichita State:** First time allowing under 50 points in back-to-back games since 2017.
- > **USF:** Temple beat the defending AAC Champion Bulls for the first time in six tries (59-55 on 2/10). Temple last claimed a victory in 2020.
- > **UAB:** Temple traveled to Birmingham and fueled by a 32-point 2nd qtr, came home with a 14-point road win.
- > **Tulane:** Temple's victory over Tulane put them in a tie for first place in the AAC - the first time holding that spot since 2012.

TEMPLE		UTSA	
Overall	AAC	Overall	AAC
15-10	9-4	Record 13-11	7-6
9-5	5-2	Home 7-3	5-1
5-4	4-2	Away 6-8	2-5
1-1	0-0	Neutral 0-0	0-0
W3	W3	Streak W1	W1
0-1	0-0	AP/Coaches 0-0	0-0

Diane Richardson		Karen Aston	
Record	Yr.	Record	Yr.
106-94	6th	Overall 318-199	16th
26-28	2nd	Current School 33-53	3rd

#### Individual Leaders

Name	Points	Rebounds	Assists	Steals
Nelson	12.4	7.5	4.9	1.3
Tucker	7.9	7.5	1.5	1.6
Nelson	4.2	4.9	1.5	1.3
Piper	1.1	1.5	1.3	1.3
East	1.6	1.3	1.3	1.3

#### Team Stats

AAC	Per Game	Team Stats	Per Game	AAC
3rd	70.1	Offense	65.5	9th
4th	60.9	Defense	64.7	7th
2nd	+7.2	Scoring Margin	0.8	10th
9th	39.7%	FG %	40.0%	7th
7th	39.5%	FG % Defense	36.8%	1st
11th	29.4%	3-Point %	28.9%	12th
6th	71.7%	FT %	64.4%	13th
4th	39.84	Rebounds	45.46	1st
5th	+2.2	Rebound Margin	+10.2	1st
6th	13.9	Assists	13.6	8th
8th	3.4	Blocks	4.7	2nd
3rd	9.5	Steals	6.7	11th
1st	+5.04	Turnover Margin	-4.04	14th
3rd	+0.97	A-TO Ratio	+0.76	9th

### TUNING IN

FACEBOOK @templewbb  
 INSTAGRAM @templewbb  
 TWITTER @templewbb

### COMMUNICATIONS

**Rich Burg**  
 Asst. AD / Strategic Communications  
 rich.burg@temple.edu  
 215-356-3952

**Davis Carbaugh**  
 Strategic Communications Assistant  
 davis.carbaugh@temple.edu  
 757-759-0885

### TEMPLE STARTERS

P	#	Name	Ht.	Cl.	PPG	RPG
G	2	Aleah Nelson	5-6	5th	12.4	3.2
G	55	Tierra East	5-10	Jr	12.0	4.4
C	21	Rayne Tucker	6-2	r-Sr	8.1	7.9
G	12	Demi Washington	5-10	Gr	8.6	4.0
G	22	Tariyonna Gary	5-10	Sr	8.4	3.2

### TEMPLE RESERVES

P	#	Name	Ht.	Cl.	PPG	RPG
F	14	Ines Piper	6-0	Sr	7.5	5.3
G	11	Tristen Taylor	5-5	Fr	6.6	1.7
F	8	Jaleesa Molina	6-2	Fr	4.8	3.1
G	1	Kendall Currence	5-9	Gr	2.7	1.5
G	3	Makayla Waleed	5-8	Jr	1.6	0.7
G	15	Channing Williams	5-7	Fr	1.6	0.4
C	25	Denise Solis	6-1	Gr	0.8	1.7

### TV AND LIVE STATS

**TV**  
 ESPN+ \_\_\_\_\_  
**Radio**  
 Varsity App \_\_\_\_\_ Ray Dunn \_\_\_\_\_  
**Live Stats**  
 Statbroadcast \_\_\_\_\_

## 2023-24 TEMPLE NUMERICAL ROSTER

#	NAME	YR	POS	HT	HOMETOWN/PREVIOUS SCHOOL
1	Kendall Currence	Gr	G	5-9	Bourne, Mass. / Northeastern
2	Aleah Nelson	5th	G	5-6	Mcdonogh, Md. / Towson
3	Makayla Waleed	Jr	G	5-8	Upper Malboro, Md. / Emerge Academy
8	Jaleesa Molina	Fr	F	6-2	The Hague, Netherlands / Landslake
11	Tristen Taylor	Fr	G	5-5	Duncaville, Texas / Duncanville High School
12	Demi Washington	Gr	G	5-10	Wake Forest, N.C. / Vanderbilt
13	Alexandra Wilkinson Jr	F/C		6-2	Woodbury, N.J. / CCBC Essex
14	Ines Piper	Sr	F	6-0	Paris, France / Northwest Florida State
15	Channing Williams	Fr	G	5-7	Bowie, Md. / Shabach Christian Academy
21	Rayne Tucker	R-Sr	F/C	6-1	New Carrollton, Md. / Towson
22	Tariyonna Gary	Sr	G	5-8	Brooksville, Fla. / Towson
25	Denise Solis	Gr	C	6-1	Windsor, Conn. / UMass-Lowell
30	Drew Alexander	Fr	G	5-11	Greensboro, N.C. / Shabach Christian Academy
34	Sheyenne Swain-Price	Fr	C	6-0	Stoughton, Mass. / Dexter Southfield HS
55	Tiarra East	Jr	F	5-10	Louisville, Ky. / Butler

## 2023-24 TEMPLE ALPHABETICAL ROSTER

#	NAME	YR	POS	HT	HOMETOWN/PREVIOUS SCHOOL
30	Drew Alexander	Fr	G	5-11	Greensboro, N.C. / Shabach Christian Academy
1	Kendall Currence	Gr	G	5-9	Bourne, Mass. / Northeastern
55	Tiarra East	Jr	F	5-10	Louisville, Ky. / Butler
22	Tariyonna Gary	Sr	G	5-8	Brooksville, Fla. / Towson
8	Jaleesa Molina	Fr.	F	6-2	The Hague, Netherlands / Landslake
2	Aleah Nelson	5th	G	5-6	Mcdonogh, Md. / Towson
14	Ines Piper	Sr.	F	6-0	Paris, France / Lycee Lumiere
25	Denise Solis	Gr	F	6-1	Windsor, Conn. / UMass-Lowell
34	Sheyenne Swain-Price	Fr	C	6-0	Stoughton, Mass. / Dexter Southfield HS
11	Tristen Taylor	Fr	G	5-5	Duncaville, Texas / Duncanville High School
21	Rayne Tucker	R-Sr	F	6-1	Riverdale Baptist. / Towson
3	Makayla Waleed	Jr	G	5-8	Upper Marlboro, Md. / Emerge Academy
12	Demi Washington	Gr	G	5-10	Wake Forest, N.C. / Vanderbilt
13	Alexandra Wilkinson Jr	F/C		6-2	Woodbury, N.J. / CCBC Essex
15	Channing Williams	Fr	G	5-7	Bowie, Md./ Shabach Christian Academy

## PRO-NUN-SEE-AY-SHUNS

Aleah Nelson..... Ah-ee-yah	Jaleesa Molina.. Jah-Lee-Sa Mo-Lee-nah
Tiarra East..... Tee-ARE-ah	
Ines Piper..... EE-Nez	
Rayne Tucker..... Rain	
Tariyonna Gray..... Terry-on-ah	
Denise Solis..... Soul-ees	

## 2023-24 TEMPLE ROSTER INFORMATION

### BY STATE

Connecticut (1).....	Denise Solis
Florida (1).....	Tariyonna Gary
France (1).....	Ines Piper
Kentucky (1).....	Tiarra East
Maryland (4).....	Aleah Nelson
.....	Rayne Tucker
.....	Makayla Waleed
.....	Channing Williams
Massachusetts (2).....	Kendall Currence
.....	Sheyenne Swain-Price
New Jersey (1).....	Alexandra Wilkinson
North Carolina (2).....	Drew Alexander
.....	Demi Washington
Netherlands (1).....	Jaleesa Molina
Texas (1).....	Tristen Taylor

### BY CLASS

Freshmen (5).....	Drew Alexander
.....	Jaleesa Molina
.....	Sheyenne Swain Price
.....	Tristen Taylor
.....	Channing Williams
Juniors (3).....	Tiarra East
.....	Makayla Waleed
.....	Alexandra Wilkinson
Seniors (3).....	Tariyonna Gary
.....	Ines Piper
.....	Rayne Tucker
Graduate Students/5th (4).....	Kendall Currence
.....	Aleah Nelson
.....	Denise Solis
.....	Demi Washington

### BY HEIGHT

6-2 (2).....	Jaleesa Molina
.....	Alexandrea Wilkinson
6-1 (2).....	Denise Solis
.....	Rayne Tucker
6-0 (2).....	Ines Piper
.....	Sheyenne Swain-Price
5-11 (1).....	Drew Alexander
5-10 (2).....	Tiarra East
.....	Demi Washington
5-9 (1).....	Kendall Currence
5-8 (2).....	Tariyonna Gary
.....	Makayla Waleed
5-7 (1).....	Channing Willaims
5-6 (1).....	Aleah Nelson
5-5 (1).....	Tristen Taylor

## QUICK FACTS

### TEMPLE UNIVERSITY

Location.....	Philadelphia, Pa.
Founded.....	1884
Enrollment.....	33,606
President (Interim).....	Dr. Richard Englert
VP/Director of Athletics.....	Arthur Johnson
Nickname.....	Owls
Mascot.....	Hooter
Colors.....	Cherry (201c) and White
Affiliation.....	NCAA Division I
Conference.....	American Athletic
Home Court.....	Liacouras Center (10,000)
Website.....	www.owlsports.com
Twitter.....	@templewbb
Instagram.....	@templewbb

### HISTORY

First Year of Competition.....	1923-24
Record.....	918-773
NCAA Appearances.....	11
NCAA Record.....	5-11
WNIT Appearances.....	6
WNIT Record.....	12-7

### COACHING & SUPPORT STAFF

Head Coach.....	Diane Richardson (Frostburg State '82, CMU '84)
Associate Head Coach.....	Cheyenne Curley (Howard '13, '18)
Assistant Coach.....	Myles Jackson (Towson '18)
Assistant Coach.....	Wanisha Smith (Duke '07)
Director of Operations.....	Jasmine Allen
Asst. Director of Operations.....	Shelby Bailey-Smiley
Director of Player Personnel.....	Shenita Landry
Video Coordinator.....	Aaron Thomas
Strength Coach.....	Tim Teefy
Athletic Trainer.....	Gillian McCarren
Communications.....	Rich Burg/Davis Carbaugh
Sport Admin./SWA.....	Jessica Reo
Academic Advisor.....	Tara Evans

## NEWS AND NOTES

### LAST TIME OUT

- > The Owls saw a well-balanced scoring effort, with four players finishing in double-digit scoring. Aleah Nelson (16), Demi Washington (14), Tarrionna Gary (12), and Tiarra East (12) all scored in double figures.
- > The game against Tulane marked the fourth straight game and fifth out of the last six that the Owls have outscored their opponents in the second quarter. Temple has won those quarters by an average of 12.2 points during that span.
- > Tiarra East's double-double today is the first of the season and the fourth of her career. Her 11 rebounds ties a single-game career high.

### SCOUTING UTSA

- > The Roadrunners concluded non-conference play with a 6-5 record. Of their five losses, four came against high-profile opponents, including Arizona State, Texas Tech, Houston, and Oregon.
- > A trio of Roadrunners are averaging double-figures in Sidney Love (10.7 ppg), Kyra White (10.5 ppg), and Elyssa Coleman (11.4 ppg). Coleman also leads the team in rebounds with 7.5 per contest.
- > Karen Aston is in her 16th season as a Division I women's basketball coach and her third at UTSA. She has made stops at current AAC rivals Charlotte and North Texas before landing at Texas, where she coached for eight years. She is 318-199 in her career and 33-53 at UTSA.

### ALEAH NELSON RUNS IT BACK

- > Star point guard Aleah Nelson is returning to Temple for a 5th season after a stellar senior campaign. The Baltimore native was named First-Team All Big 5 and Second-Team All-AAC.
- > Last season, Nelson scored her 1000th point against Duquesne in December. She scored 33 points in that game, tied for the 15th most in a single-game in Temple history.

### ROLLING IN THE EAST

- > Junior forward Tiarra East has had ice in her veins recently.
- > At SMU (1/24) she shot a three as time expired with the game at 68-66. After review, it was deemed that the ball left her fingertips just after the buzzer.
- > Vs. Wichita State (1/31) she had a nearly identical situation, down two with the clock winding down. Again she drained a three - this time it was good and Temple won 66-65.

### THE CAPTAINS

- > Tiarra East, Aleah Nelson, and Demi Washington were named team captains on the first day of practice. All three come different backgrounds in terms of their path to Temple and Coach Rich.
- > East is the only career Temple player of the three. She arrived to North Broad in 2021-22 under Coach Tonya Cardoza.
- > This will be the fourth season Nelson has spent under Richardson and her second as a captain. She followed Richardson to Temple from Towson last season.
- > Washington arrived this summer at The Nest after spending four seasons at Vanderbilt. She is one two first year captains under Coach Richardson, with the other being Nelson.

### COACH RICH HITS 100

- > Temple head coach Diane Richardson earned her 100th career victory on 1/9/24 against Wichita State.
- > Richardson received well wishes from several coaches around the women's basketball world, including former Temple coach and two time national champion Dawn Staley.

### YEAR TWO OF COACH RICH

- > This season will be the second of the Diane Richardson era on North Broad.
- > In her second season at Towson, Coach Rich took a monumental leap recording only the second 20 win season in Tigers program history at the time and qualifying for the only NCAA Tournament in the history of Towson women's basketball!

### YEAH! YEAH!

- > Temple tends to wear pregame warmups that are emblazoned with "Yeah! Yeah!" a battle-cry from Coach Richardson to start the game.

## SERIES HISTORY

OVERALL.....	1-0
Home .....	1-0
Away .....	0-0
Neutral site .....	0-0
Current Streak.....	W1
Longest TEM Winning Streak .....	1
Longest UTSA Winning Streak .....	N/A
Largest TEM Margin of Victory .....	13
Largest UTSA Margin of Victory.....	N/A

> UTSA and Temple met for the first time earlier this season. The Owls hosted UTSA on December 30 and beat the Roadrunners 71-58.

> Rayne Tucker recorded her fifth double-double of the season. It was also her fourth straight game with rebounds in double-figures. She became the first player to record back-to-back double-doubles since program all-time leading scorer Mia Davis in November of 2021.

## REMAINING AAC SCHEDULE

Wed, 2/21	USF at ECU .....	6pm
	Carlotte at UNT .....	7:30pm
	UAB at Tulsa .....	7:30pm
Th, 2/22	Temple at UTSA .....	7:30pm
Sat, 2/24	Memphis at Tulane .....	3pm
	ECU at SMU .....	3pm
	UNT at UAB .....	3pm
	Wichita State at Charlotte .	4pm
Sun, 2/25	FAU at UTSA.....	2pm
	Temple at Rice.....	2pm
	USF at Tulsa.....	3pm
Tue, 2/27	ECU at UNT.....	7:30pm
Wed, 2/28	SMU at Wichita State .....	7pm
	Tulsa at Temple .....	7pm
	Tulane at FAU .....	7pm
	UTSA at Memphis .....	8pm
Sat, 3/2	UTSA at Wichita State.....	3pm
	SMU at Tulsa.....	3pm
	UNT at Rice.....	3pm
	UAB at Memphis .....	3pm
	Tulane at USF .....	7pm
Sun, 3/3	Temple at ECU.....	2pm
	Charlotte at FAU .....	2pm
Tue, 3/5	ECU at Charlotte .....	6:30pm
	Wichita State at UAB .....	7pm
	Tulsa at Tulane .....	7pm
	Rice at UTSA .....	7:30pm
	Memphis at UNT .....	7:30pm
	USF at SMU .....	8pm
Wed, 3/6	FAU at Temple.....	7pm

**EQUAL OPPORTUNITY OFFENSE**

- > The hallmark of a Coach Rich led team is her "equal opportunity offense."
- > We have already seen a marked difference between this season and last in terms of scoring distribution. Last season, the vast majority of Temple's scoring production came from three players, Tiarra East, Tarryonna Gary, and Aleah Nelson. This season, eight players have hit double figures already.
- > In the equal opportunity offense, everybody gets and touch and everyone shoots. Richardson's teams have regularly scored in the high 70s and low 80s during her time at Towson.

**OWLS FROM DEEEEEP**

- > Temple had a tremendous day from beyond the arc against Delaware on December 14.
- > Temple shot 8-14 from deep (.571), it's best three point shooting day since Bucknell last season. Aleah Nelson went 5-6 from deep, the best single game three point shooting performance since Kristen McCarthy went 5-5 vs Richmond on 1/29/2011.

**OPENING WITH A (HISTORIC) BANG**

- > The Owls throttled Delaware State by a margin of 66 points, the largest margin of victory in program history.
- > Temple absolutely dominated the first quarter, jumping out to a 30-6 lead. The 26-point first quarter margin is the most of a Temple team since NCAA women's basketball began using quarters in the 2015-16 season. This was the first time Temple has scored 30 points in the first quarter of a game since 11/5/17 against the University of Charleston.
- > 109 points is the second most points scored in program history, while 43 field goals are the second most fields goal made in program history. Both second only to 1/17/83 against La Salle.
- > Eight Owls (Jaleesa Molina, Ines Piper, Tiarra East, Tarryonna Gary, Aleah Nelson, Rayne Tucker, Demi Washington, and Kendall Currence) scored in double-figures setting a new program best.
- > This was the first time Temple has scored 100 points in a game since 2015, also against Delaware State.
- > Temple's +24 rebound margin is the best since the Owls faced off against Sacred Heart on 12/9/15 (+26). 12 three pointers are also the most Temple has hit since the Owls knocked down 12 from downtown in the same game.

**TECHICALLY DEBUTING**

- > Possibly the two "newcomers" that will make the greatest impact on the Cherry & White this season are players that were already on the roster last season in guard Kendall Currence and center/forward Rayne Tucker.
- > Currence was a 1,000 point scorer at Northeastern where she faced off against Coach Rich, Nelson, and company as a conference foe. Currence was voted 2022 All-CAA after averaging a team-high 15.9 points. She sat out all of last season after tearing her ACL in preseason.
- > Tucker played for Richardson at Towson where she started 18 games and averaged 5.4 rebounds per contest. She was named 3rd team All-CAA in 2021 at James Madison.

**TEMPLE TIGERS**

- > In addition to Richardson, the Owls have several connections to Towson throughout the program.
- > Two of the three assistants on the Temple staff coached under Richardson in the Baltimore area. Cheyenne Curley was on the Towson staff for five years as Director of Basketball Operations before being elevated to an assistant in 2019. Myles Jackson took the same route, starting as Assistant Director of Operations before becoming an assistant in 2021-22.
- > On the support staff side, Director of Basketball Operations Jasmine Allen comes to Temple after filling the same role at Towson. Assistant Director of Basketball Ops Shelby Bailey-Smilely was a student manager at Towson last season while Video Coordinator Aaron Thomas previously held the role at Towson.
- > On the court, Aleah Nelson, Rayne Tucker, and Tarryonna Gary all played at Towson under Richardson.

**AMERICAN PRESEASON POLL**

Rank	School (First Place Votes)	Points
1.	South Florida (10)	166
2.	East Carolina (4)	159
3.	Rice	135
4.	SMU	118
5.	Memphis	115
6.	Tulane	110
7.	Tulsa	104
8.	UTSA	75
<b>9.</b>	<b>Temple</b>	<b>72</b>
10.	Charlotte	62
11.	Wichita State	53
12.	North Texas	47
13.	UAB	30
14.	Florida Atlantic	28

**AMERICAN PRESEASON PLAYER OF THE YEAR**

Player	School
Danae McNeal	East Carolina

**AMERICAN PRESEASON FIRST TEAM**

Player	School
Amiya Joyner, So., F	East Carolina
Danae McNeal, Gr., G	East Carolina*
Madison Griggs, 5th., G	Memphis
Sammie Puisis, Sr., G	South Florida
Temira Poindexter, Jr., F	Tulsa

*\*denotes unanimous selection*

**AMERICAN PRESEASON SECOND TEAM**

Player	School
Dazia Lawrence R-Jr., G	Charlotte
Aniya Hubbard, So., G	Florida Atlantic
Malia Fisher, Jr., F	Rice
<b>Aleah Nelson, 5th., G</b>	<b>Temple</b>
Jordyn Jenkins, Sr., F	UTSA

## NEWS AND NOTES

### SOMETHING IN THE WATER

- > The DMV (DC, Maryland, Virginia) is well known for having some of the best high school basketball in the nation, with Maryland having the highest percentage of D1 basketball players in the nation (5% of high school seniors in 2017).
- > Temple has deep Maryland roots, with four players hailing from the state (Aleah Nelson, Rayne Tucker, Makayla Waleed, and Channing Williams). Additionally, Coach Rich herself is a Maryland native, with all three assistants and several members of the support staff also having ties to the region.
- > Despite originating in North Carolina, both Drew Alexander and Demi Washington attended high school in Maryland.

### WISE OWLS

- > Temple has seven players listed as a senior/5th/grad student, including five in their final season of eligibility (Currence, Nelson, Solis, Tucker, and Washington). Temple is tied with North Texas for the most players listed in their final season in the AAC.
- > Of the five players in their final campaign, only two (Nelson and Solis) saw action for the Cherry & White prior to this season.

### REFRESHING TO HAVE FRESHMEN

- > This season, Temple has five freshmen, tied with Memphis for the most in the conference. This means the Temple has both one of the oldest, and youngest rosters in the American this season.
- > Last season, Temple housed just one freshman on the roster (Kourtney Wilson). Wilson left the team on her own terms in January after playing only four games.

### CROSSING THE POND

- > Temple has two European imports on the roster in forwards Jaleesa Molina and Ines Piper.
- > Piper had a solid first season for the Owls in 2022-23. Molina arrives at Temple after playing several high level seasons in her native Netherlands. She represented the Orange Lions on the international stage at the FIBA U-20 championships where she helped the squad win bronze.

### FUNKY COLD MOLINA

- > Jaleesa Molina is believed to be the first number 8 in Temple women's basketball history.

### A BIG TIME CLASS IN '24

- > Coach Rich and Temple added three signees to the class of 2024 on National Signing Day. Kelain Cedano, Savvanah Curry, and Adena Webster.
- > Massachusettes native Cedano played at a nationally ranked high school and held offers from several ACC and BIG EAST programs alongside AAC Champion ECU.
- > Curry is a Pennsylvania high school star and state champion. She was ranked No. 37 nationally by Blue Star Basketball.
- > Adena Webster hails from the Bahamas, and ranked second in scoring among juniors last season (34.5 ppg).

### WNBA CONNECTIONS

- > The Owls' program is brimming with WNBA connections at every level.
- > Alumnus Shey Peddy has spent the last four seasons with the Phoenix Mercury, including playing a key role in the 2021 WNBA Finals run.
- > Former MVP and WNBA superstar Jonquel Jones of the New York Liberty is the daughter of Coach Richardson. Jones and the Liberty faced the Las Vegas Aces in the WNBA finals, Coach Richardson attended several games including the WNBA Finals.
- > 2021 WNBA Finals MVP Kahleah Copper (Chicago Sky) is a friend of the program. Despite not attending the school, Copper grew up a Temple fan in North Philadelphia and has attended several Temple events in the last 18 months.

### PRESEASON BONDING

- > Before the season in Septemeber, the team took a group trip to a beach house on the Jersey shore. The team bonded while doing several activities family -tyle including cooking, playing party games like spoons, and watching Temple football.

## 2023-24 AMERICAN STANDINGS

School	Conf.	%	Overall	%	Streak
North Texas	9-4	.692	19-6	.760	L1
<b>Temple</b>	<b>9-4</b>	<b>.692</b>	<b>15-10</b>	<b>.600</b>	<b>W3</b>
UAB	9-5	.643	18-8	.692	W1
Tulsa	8-5	.615	18-8	.692	L1
Rice	9-6	.600	15-11	.577	L2
ECU	7-6	.538	14-10	.583	L2
UTSA	7-6	.538	13-11	.542	W1
USF	7-7	.500	15-12	.556	L1
Charlotte	7-7	.500	14-12	.538	L1
SMU	7-7	.500	13-12	.520	W2
Memphis	6-8	.429	10-15	.400	W2
FAU	4-10	.286	9-16	.360	W1
WSU	4-10	.286	8-18	.308	W1
Tulane	3-11	.214	10-15	.400	L4

## 2023-24 SEASON HONORS

### 2023-24 AMERICAN ATHLETIC CONFERENCE ALL-PRESEASON

#### Player

Aleah Nelson Second Team

#### WEEKLY HONOR ROLL

Ines Piper 12/11/23  
Aleah Nelson 12/18/23

### 2023-24 BIG 5 PLAYER OF THE WEEK

#### Player

Aleah Nelson 12/18/23  
Aleah Nelson 1/8/24

#### WEEKLY HONOR ROLL

Ines Piper 11/13/23  
Tristen Taylor 11/24/23  
Aleah Nelson 12/4/23  
Ines Piper 12/11/23  
Rayne Tucker 12/26/23  
Rayne Tucker 1/2/23  
Demi Washington 1/16/23  
Tristen Taylor 1/23/23

### 2023-24 PHILLYCOLLEGE SPORTS PLAYER OF THE WEEK

#### Player

Aleah Nelson 2/18/24

#### CO-PLAYER OF THE WEEK

Tattiyonna Gary, Aleah Nelson 12/17/23  
Aleah Nelson 1/7/24  
Tierra East 2/11/24

#### WEEKLY HONOR ROLL

Tristen Taylor, Rayne Tucker 11/26/23  
Tierra East 12/3/23  
Tierra East, Ines Piper 12/10/23  
Tierra East 12/17/23  
Tierra East, Rayne Tucker 12/24/23  
Rayne Tucker 12/31/23  
Tristen Taylor 1/7/24  
Aleah Nelson 1/14/24  
Aleah Nelson, Ines Piper 1/21/24  
Tariyonna Gary, Demi Washington 1/28/24  
Tierra East, Tariyonna Gary, Rayne Tucker 2/4/24  
Tierra East, Rayne Tucker 2/18/24

### TEMPLE ATHLETICS ATHLETE OF THE MONTH

#### Player

Tierra East December 2023

#### ATHLETE OF THE WEEK

Ines Piper 12/11/23  
Aleah Nelson 12/18/23  
Aleah Nelson 1/8/24  
Demi Washington 1/16/23

# GAME BY GAME STATISTICS

Opponent	Date	1-2-3-4-OT-2OT	Score	---TOTAL---		--3-POINTERS--		FREE THROWS		---REBOUNDS---					PF-DQ	A	TO	BLK	STL	BENCH
				FG-FGA	PCT	3FG-3FGA	PCT	FT-FTA	PCT	OFF	DEF	TOT								
Delaware St.	11/06/23	30-22-29-28	109	43-80	.538	12-31	.387	11-14	.786	20	27	47	19-0	26	6	2	14	51		
		6-17-11-9	43	14-45	.311	6-21	.286	9-13	.692	6	17	23	14-0	7	28	1	3	2		
Georgetown	11/09/23	8-9-16-12	45	17-54	.315	6-18	.333	5-6	.833	10	12	22	14-0	11	16	4	14	21		
		24-15-17-12	68	28-53	.528	5-11	.455	7-9	.778	11	27	38	15-0	22	19	4	9	20		
Bucknell	11/11/23	15-26-17-19	77	31-70	.443	3-18	.167	12-21	.571	22	26	48	27-1	7	18	5	11	22		
		6-11-14-22	53	15-49	.306	3-15	.200	20-27	.741	10	21	31	19-0	9	24	2	4	28		
at Ole Miss	11/15/23	13-13-17-20	63	23-68	.338	6-21	.286	11-14	.786	15	17	32	19-0	11	12	2	7	15		
		24-18-19-19	80	29-56	.518	6-13	.462	16-21	.762	12	32	44	16-0	17	19	6	8	28		
at Villanova	11/19/23	15-9-23-15	62	25-72	.347	4-24	.167	8-14	.571	20	20	40	28-2	8	13	6	8	19		
		20-23-25-22	90	30-62	.484	7-14	.500	23-35	.657	18	30	48	13-0	15	11	3	7	26		
Saint Joseph's	11/22/23	11-18-15-15-6	65	25-72	.347	7-20	.350	8-9	.889	17	31	48	25-0	14	15	3	5	17		
		24-15-10-10-8	67	21-60	.350	7-18	.389	18-23	.783	8	28	36	10-0	10	11	5	3	35		
vs Xavier	12/01/23	18-19-20-21	78	31-63	.492	8-21	.381	8-12	.667	14	23	37	14-0	17	9	7	13	42		
		12-6-12-11	41	17-50	.340	4-12	.333	3-4	.750	11	21	32	13-0	12	23	1	5	8		
vs Pacific	12/02/23	15-15-17-31	78	33-77	.429	3-19	.158	9-14	.643	14	21	35	22-0	18	13	5	11	16		
		18-21-21-19	79	30-63	.476	4-13	.308	15-20	.750	14	33	47	17-0	16	23	4	5	13		
Penn	12/10/23	14-18-13-16	61	25-65	.385	1-8	.125	10-16	.625	19	27	46	15-0	17	20	4	15	15		
		10-11-13-13	47	15-53	.283	6-24	.250	11-14	.786	13	27	40	16-0	6	28	3	5	4		
Delaware	12/14/23	21-14-20-17	72	28-69	.406	8-14	.571	8-13	.615	18	22	40	22-0	20	15	4	7	15		
		14-17-17-17	65	20-55	.364	5-12	.417	20-23	.870	15	27	42	20-0	14	19	0	5	23		
at La Salle	12/17/23	13-23-23-26	85	36-81	.444	5-17	.294	8-12	.667	19	23	42	14-0	23	14	3	16	44		
		6-21-15-19	61	23-56	.411	5-22	.227	10-14	.714	11	28	39	15-0	14	31	2	6	21		
Northwestern	12/21/23	18-12-15-23	68	25-81	.309	7-21	.333	11-14	.786	27	17	44	15-0	16	7	0	8	3		
		15-11-23-23	72	27-49	.551	4-9	.444	14-18	.778	6	29	35	15-0	19	15	6	4	9		
UTSA	12/30/23	15-14-22-20	71	27-62	.435	4-12	.333	13-18	.722	12	25	37	13-0	12	11	3	13	19		
		14-14-18-12	58	23-59	.390	5-16	.313	7-11	.636	13	26	39	18-0	13	20	3	3	18		
North Texas	01/02/24	12-19-10-22	63	22-74	.297	2-23	.087	17-20	.850	17	14	31	24-1	5	11	1	8	4		
		16-24-23-11	74	26-53	.491	2-12	.167	20-25	.800	14	35	49	21-0	12	23	5	7	21		
at Tulsa	01/06/24	18-4-18-18	58	21-70	.300	5-18	.278	11-15	.733	24	27	51	19-1	8	15	2	10	21		
		18-13-10-7	48	14-50	.280	6-25	.240	14-18	.778	10	26	36	17-0	8	20	2	8	8		
at Wichita St.	01/09/24	15-17-23-17	72	30-59	.508	7-18	.389	5-8	.625	13	33	46	16-1	21	25	4	8	19		
		5-10-13-21	49	18-64	.281	1-19	.053	12-19	.632	15	18	33	13-0	11	19	2	12	27		
Memphis	01/14/24	9-7-20-21	57	17-51	.333	7-22	.318	16-18	.889	14	29	43	26-2	10	22	4	2	10		
		14-9-17-19	59	19-55	.345	1-13	.077	20-30	.667	13	17	30	18-0	10	12	1	6	10		
Charlotte	01/21/24	18-15-20-20	73	24-56	.429	7-20	.350	18-24	.750	14	19	33	32-4	17	17	3	12	26		
		13-14-13-28	68	16-44	.364	5-15	.333	31-44	.705	17	18	35	18-0	13	25	5	6	14		
at SMU	01/24/24	18-9-22-17	66	24-61	.393	4-15	.267	14-19	.737	11	26	37	20-0	12	15	5	9	26		
		24-13-12-19	68	24-54	.444	6-15	.400	14-23	.609	8	28	36	14-0	13	16	5	8	12		
at Tulane	01/28/24	23-17-12-16	68	26-64	.406	7-19	.368	9-14	.643	15	23	38	17-0	15	9	4	7	22		
		13-9-16-12	50	20-60	.333	2-20	.100	8-11	.727	17	24	41	13-0	12	16	2	2	18		
Wichita St.	01/31/24	15-13-20-18	66	22-62	.355	4-22	.182	18-25	.720	18	23	41	19-1	13	19	2	10	13		
		13-21-17-14	65	23-56	.411	6-13	.462	13-18	.722	10	25	35	20-0	13	17	1	8	25		
at Charlotte	02/04/24	20-19-18-9-6-9	81	32-83	.386	7-26	.269	10-13	.769	20	22	42	30-4	14	24	0	12	37		
		13-14-16-23-6-16	88	29-57	.509	5-10	.500	25-30	.833	8	33	41	21-0	14	27	3	6	22		
USF	02/10/24	6-18-14-21	59	22-29	.373	4-15	.267	11-17	.647	10	29	39	21-0	8	8	3	4	5		
		10-7-25-13	55	18-60	.300	4-21	.190	15-19	.789	14	29	43	16-0	13	10	6	3	2		
at UAB	02/14/24	15-32-21-18	86	34-65	.523	5-15	.333	13-19	.684	13	27	40	17-0	14	13	6	6	17		
		16-7-26-23	72	27-62	.435	4-15	.267	14-20	.700	10	22	32	18-0	9	11	1	5	12		
Tulane	02/19/24	12-25-15-17	69	24-61	.393	6-15	.400	15-20	.750	11	26	37	14-0	10	10	2	7	13		
		16-13-17-6	52	20-58	.345	3-13	.231	9-9	1.000	9	27	36	19-0	15	16	4	4	9		
at UTSA	02/22/24																			
at Rice	02/25/24																			
Tulsa	02/28/24																			
@ECU	03/03/24																			
FAU	03/06/24																			

## TEMPLE'S RECORD WHEN...

At home	9-5	Opp. scores 100+ points	0-0	Out-rebounding its opponent	10-5
On the road	5-4	Opp. scores 90-99 points	0-1	Out-rebounded by opponent	5-5
At a neutral site	1-1	Opp. scores 80-89 points	0-2	Same in rebounding	0-0
Coming off a loss	8-2	Opp. scores 70-79 points	2-3	Has more turnovers	4-4
Coming off a win	6-8	Opp. scores 60-69 points	3-3	Has fewer turnovers	11-6
Scoring first	8-3	Opp. scores 50-59 points	5-1	Has equal turnovers	0-0
Leading at halftime	132-2	Opp. scores less than 50 points	5-0	Has more steals	14-8
Trailing at halftime	2-8	No Owls score in double figures	0-0	Has fewer steals	1-2
Tied at halftime	0-0	Five Owls score in double figures	1-0	Has equal steals	0-0
Leading entering 4th quarter	12-1	More than five in double figures	2-1	Has more blocks	10-3
Trailing entering 4th quarter	3-8	All starters score in double figures	2-1	Has fewer blocks	3-5
Tied entering 4th quarter	0-1	In overtime games	0-2	Has equal blocks	2-2
Scoring 65 or more points	12-5	Shooting 40% or better	10-1	Playing in November	2-4
Scoring fewer than 65 points	3-5	Shooting under 40%	6-9	Playing in December	5-2
Margin is 3 points or less	1-4	Opp. shoots 40% or better	3-8	Playing in January	5-3
Margin is between 3-10 points	3-2	Opp. shoots under 40%	12-2	Playing in February	3-1
Margin is more than 10	11-4	Out-shooting its opponent	6-7	Playing in March	0-0
Scoring 100+ points	1-0	Out-shot by opponent	8-3	Playing on Monday	2-0
Scoring 90-99 points	0-0	Equal shooting	0-0	Playing on Tuesday	1-2
Scoring 80-89 points	2-1	Shooting 70% or better FTs	6-8	Playing on Wednesday	2-3
Scoring 70-79 points	6-1	Shooting under 70% FTs	9-2	Playing on Thursday	1-1
Scoring 60-69 points	4-6	Opp. shoots 70% or better FTs	12-8	Playing on Friday	1-0
Scoring 50-59 points	2-1	Opp. shoots under 70% FTs	3-2	Playing on Saturday	4-1
Scoring less than 50 points	0-1	Shooting 40% or better 3PTs	2-0	Playing on Sunday	4-3
		Shooting under 40% 3PTs	13-10	Wearing white	5-2
		Opp. shoots 40% or better 3PTs	3-5	Wearing cherry	4-3
		Opp. shoots under 40% 3PTs	12-4	Wearing black	3-2
				Wearing grey	2-3

## MILESTONES

### ALEAH NELSON

Aleah Nelson has crossed 1,500 points and 500 assists. She is the 10th Temple women's basketball player in program history to hit the 1,500 point marker. She is only the third player in program history to cross 500 career assists (Donna Kennedy, 1969-73 and Feyonda Fitzgerald 2014-17). Fitzgerald is the currently the only player in program history to score 1,500 points and pass for 500 assists.  
Points - 1,591  
Assists - 555

### RAYNE TUCKER

Rayne Tucker has passed a milestone in rebounds after sitting last season out due to transfer rules. She is the 26th Owl in program history to record 500 rebounds. Tucker played in her 100th college basketball game on February 14 at UAB.

Rebounds - 597

### DENISE SOLIS

Denise Solis is on the hunt for both 1,000 points and 500 rebounds. Solis became the 25th Owl all time to cross the 500 board marker and would join Nelson in the 1,000 point club.

Points- 831  
Rebounds - 524  
Assists - 99

### COACH RICH

Coach Richardson herself reached the century marker in January in a convincing 72-49 win at Wichita State.

Wins - 106

## 2023-24 TEAM HIGHS/LOWS

		#	TEMPLE	DATE	#	OPPONENT	DATE
<b>Total Points</b>	High	109	Delaware State	11/6/23	90	Villanova	11/19/23
	Low	45	Georgetown	11/9/23	41	Xavier	12/1/23
<b>FG Made</b>	High	43	Delaware State	11/6/23	30	Villanova & Pacific	12/2/23
	Low	17	Gtown & Mem	11/9/23 & 1/14/24	14	Tulsa	1/6/24
<b>FG Attempted</b>	High	83	Charlotte	2/4/24	64	Wichita State	1/9/24
	Low	51	Memphis	1/14/24	44	Charlotte	1/21/24
<b>FG %</b>	High	53.8%	Delaware State	11/6/23	55.1%	Northwestern	12/21/23
	Low	29.7%	North Texas	1/2/24	28.1%	Wichita State	1/9/24
<b>3PT FG Made</b>	High	12	Delaware State	11/6/23	7	Nova & SJU	11/19 & 11/22
	Low	1	Penn	12/10/23	1	Memphis	1/14/24
<b>3PT FG Attempts</b>	High	31	Delaware State	11/6/23	25	Tulsa	1/6/24
	Low	8	Penn	12/10/23	10	Charlotte	2/4/24
<b>3PT FG %</b>	High	57.1%	Delaware	12/14/23	50.0%	Nova & Char	11/19/23 & 2/4
	Low	5.3%	Wichita State	1/9/24	10.0%	Tulane	1/28/24
<b>FT Made</b>	High	18	Charlotte & WSU	1/21/24 & 1/31/24	31	Charlotte	1/21/24
	Low	5	Georgetown	11/9/23	3	Xavier	12/1/23
<b>FT Attempted</b>	High	25	Wichita State	1/31/24	44	Charlotte	1/21/24
	Low	6	Georgetown	11/9/23	4	Xavier	12/1/23
<b>FT %</b>	High	88.9%	St. Joe's & Mem	11/22/23 & 1/14/24	100.0%	Tulane	2/19/24
	Low	57.1%	Bucknell & Nova	11/11/23 & 11/19/23	63.2%	Wichita State	1/9/24
<b>Off. Rebounds</b>	High	27	Northwestern	12/21/23	18	Nova & Charlotte	Last 1/21
	Low	10	G-town & USF	11/9/23 & 2/10/24	5	Delaware State	11/11/23
<b>Def. Rebounds</b>	High	33	Wichita State	1/9/24	35	North Texas	1/2/24
	Low	12	Georgetown	11/9/23	15	Wichita State	1/9/24
<b>Total Rebounds</b>	High	51	Tulsa	1/6/24	49	North Texas	1/2/24
	Low	22	Georgetown	11/9/23	23	Bucknell	11/11/23
<b>Rebound Margin</b>	High	+24	Delaware State	11/6/23	+18	North Texas	1/2/24
	Low	-18	North Texas	1/2/24	-24	Delaware State	11/6/23
<b>Assists</b>	High	26	Delaware State	11/6/23	22	Georgetown	11/9/23
	Low	5	North Texas	1/2/24	6	Penn	12/10/23
<b>Blocked Shots</b>	High	7	Xavier	12/1/23	6	(3x) last by USF	2/10/24
	Low	0	NW & Charlotte	12/21/23, 2/4/24	0	Delaware	12/14/23
<b>Steals</b>	High	16	La Salle	12/17/23	12	Wichita State	1/9/24
	Low	2	Memphis	1/14/24	2	Tulane	1/28/24
<b>Turnovers Forced</b>	High	31	La Salle	12/17/23	24	Charlotte	2/4/24
	Low	10	South Florida	2/10/24	6	Delaware State	1/6/23
<b>Personal Fouls</b>	High	32	Charlotte	1/21/24	21	UNT & Char.	1/2 & 2/4/24
	Low	13	UTSA	12/30/23	10	Saint Joseph's	11/22/23

## 2023-24 INDIVIDUAL HIGHS

	STAT	PLAYER	OPPONENT	DATE
Points	24	Tiarra East & Aleah Nelson	Ole Miss/UAB	11/15/23 & 2/14/24
FG Made	9	Tiarra East	North Texas	1/2/24
FG Attempted	24	Tiarra East	Ole Miss	11/15/23
*FG %	85% (6-7)	Jaleesa Molina	Delaware State	11/6/23
3PT FG Made	5	Aleah Nelson x2 & Tarryonna Gary	Delaware/La Salle/Memphis	Last 1/14/24
3PT FG Attempted	11	Tarryonna Gary	Villanova	11/19/23
3PT %	83% (5-6)	Aleah Nelson	Delaware	12/14/23
FT Made	9	Tiarra East	Ole Miss	11/15/23
FT Attempted	10	Tiarra East	Penn	12/10/23
FT %	100% (9-9)	Tiarra East	Ole Miss	11/15/23
Rebounds	15	Rayne Tucker	UAB	2/14/24
Assists	8	Tristen Taylor, Aleah Nelson	Delaware State/Pacific	Last 12/10/23
Blocked Shots	4	Rayne Tucker	UAB	2/14/24
Steals	6	Tiarra East	Bucknell	11/11/23

\*minimum ten field goals attempted

\*\*minimum five free-throws attempted



## STARTING LINEUPS

DATE	OPPONENT	STARTER	STARTER	STARTER	STARTER	STARTER
Nov. 6	Delaware State	Aleah Nelson	Demi Washington	Tiarra East	Ines Piper	Rayne Tucker
Nov. 9	Georgetown	Aleah Nelson	Demi Washington	Tiarra East	Ines Piper	Rayne Tucker
Nov. 11	Bucknell	Aleah Nelson	Demi Washington	Tiarra East	Ines Piper	Rayne Tucker
Nov. 15	@ #23 Ole Miss	Aleah Nelson	Demi Washington	Tiarra East	Ines Piper	Rayne Tucker
Nov. 19	@ Villanova	Aleah Nelson	Tariyonna Gary	Tiarra East	Ines Piper	Rayne Tucker
Nov. 22	Saint Joseph's	Aleah Nelson	Tariyonna Gary	Tiarra East	Denise Solis	Rayne Tucker
Dec. 1	Xavier (@ ASU)	Aleah Nelson	Demi Washington	Tiarra East	Ines Piper	Rayne Tucker
Dec. 2	Pacific (@ ASU)	Aleah Nelson	Demi Washington	Tiarra East	Ines Piper	Rayne Tucker
Dec. 10	Penn	Aleah Nelson	Demi Washington	Tiarra East	Ines Piper	Rayne Tucker
Dec. 14	Delaware	Aleah Nelson	Demi Washington	Tiarra East	Ines Piper	Rayne Tucker
Dec. 17	@ La Salle	Aleah Nelson	Demi Washington	Tiarra East	Ines Piper	Rayne Tucker
Dec. 21	Northwestern	Aleah Nelson	Demi Washington	Tiarra East	Ines Piper	Rayne Tucker
Dec. 30	UTSA	Aleah Nelson	Demi Washington	Tiarra East	Ines Piper	Rayne Tucker
Jan. 2	North Texas	Aleah Nelson	Demi Washington	Tiarra East	Ines Piper	Rayne Tucker
Jan. 6	@ Tulsa	Aleah Nelson	Tariyonna Gary	Demi Washington	Ines Piper	Rayne Tucker
Jan. 9	@ Wichita State	Aleah Nelson	Tariyonna Gary	Demi Washington	Ines Piper	Rayne Tucker
Jan. 14	Memphis	Aleah Nelson	Tariyonna Gary	Demi Washington	Ines Piper	Rayne Tucker
Jan. 21	Charlotte	Aleah Nelson	Demi Washington	Tiarra East	Ines Piper	Rayne Tucker
Jan. 24	@ SMU	Aleah Nelson	Demi Washington	Tiarra East	Ines Piper	Rayne Tucker
Jan. 28	@ Tulane	Aleah Nelson	Demi Washington	Tiarra East	Ines Piper	Rayne Tucker
Jan. 31	Wichita State	Aleah Nelson	Demi Washington	Tiarra East	Ines Piper	Rayne Tucker
Feb. 4	@ Charlotte	Aleah Nelson	Demi Washington	Tiarra East	Ines Piper	Rayne Tucker
Feb. 10	South Florida	Aleah Nelson	Demi Washington	Tiarra East	Tariyonna Gary	Rayne Tucker
Feb. 14	@ UAB	Aleah Nelson	Demi Washington	Tiarra East	Tariyonna Gary	Rayne Tucker
Feb. 19	Tulane	Aleah Nelson	Demi Washington	Tiarra East	Tariyonna Gary	Rayne Tucker
Feb. 22	@UTSA					
Feb. 25	@Rice					
Feb. 28	Tulsa					
Mar. 3	@ ECU					
Mar. 6	FAU					

## RECORD BY STARTING LINEUP

LINEUP	RECORD
Aleah Nelson, Demi Washington, Tiarra East, Ines Piper, Rayne Tucker	10-7
Aleah Nelson, Tariyonna Gary, Tiarra East, Ines Piper, Rayne Tucker	0-1
Aleah Nelson, Tariyonna Gary, Tiarra East, Denise Solis, Rayne Tucker	0-1
Aleah Nelson, Tariyonna Gary, Demi Washington, Ines Piper, Rayne Tucker	2-1
Aleah Nelson, Demi Washington, Tiarra East, Tariyonna Gary, Rayne Tucker	3-0

### TEMPLE AT A GLANCE...

<p>Temple is in the 4th largest media market in the country, with over 2.9 million TV homes according to Nielsen. The designated market area (DMA) is 7.6 million.</p>	<p>Classification in 2015 as the highest level and ranked by US News and World Report at 115 (6th) with an overall graduation rate of 70%, and has a full time retention rate for undergraduate students at 89%.</p>	<p>finest in the country. Both basketball team's primary home stadium, The Liacouras Center, is a state-of-the-art facility with a capacity crowd of 10,000.</p>
<p>Temple is located in a region of 6.53 million people, and is only 95 miles from NYC and 120 miles from Washington, D.C. In fact, more than 40% of the US population is within a day's drive from Philadelphia.</p>	<p>Temple is one of 11 institutions in the country with multi-year APR scores of 970 or greater for all teams including a 2015 multi-years APR score of 971.</p>	<p>Over the last five years, Temple has spent over \$50 million for athletics multipurpose facilities with all the athletic facilities being state-of-the-art.</p>
<p>Temple is the 26th largest public University in the country with over 41,000 students founded in 1884 and has 404 academic programs including five professional schools of law, medicine, dentistry, pharmacy, and podiatry.</p>	<p>Temple has over 300,000 alumni around the world including over 170,000 alumni that live in the Philadelphia DMA.</p>	<p>The University itself has over \$400 million planned for capital projects over the next five years including a \$170 million state of the art library that opened in the fall of 2019.</p>
<p>Temple is a Research I institution, a Carnegie</p>	<p>Temple's athletic department has 18 sports and over 500 student-athletes.</p>	
	<p>Temple's athletic facilities are among the</p>	

## THE LAST TIME...

### AN OWL...

#### SCORED 40+ POINTS

Kristen McCarthy ..... 42 ..... Charlotte, 2/13/10

#### SCORED 30+ POINTS

Aleah Nelson ..... 33 ..... Duquesne, 12/16/22

#### SCORED 20+ POINTS

Aleah Nelson ..... 24 ..... at UAB, 2/14/24

#### TWO PLAYERS SCORED 20+ POINTS

Tiarra East ..... 21 ..... North Texas, 1/2/24

Aleah Nelson ..... 20 .....

#### HAD 20 REBOUNDS

Tanaya Atkinson ..... 20 ..... at Memphis, 2/18/16

#### HAD 10 OFFENSIVE REBOUNDS

Rayne Tucker ..... 10 ..... Northwestern, 12/21/23

#### HAD 10 DEFENSIVE REBOUNDS

Tiarra East ..... 10 ..... vs. Tulane, 2/19/24

#### TWO PLAYERS HAD 10 REBOUNDS

Tiarra East ..... 10 ..... vs Duquesne, 12/16/22

Denise Solis ..... 10 .....

#### HAD A DOUBLE-DOUBLE IN POINTS AND REBOUNDS

Tiarra East ..... 12 points, 11 rebounds ..... vs. Tulane, 2/19/24

#### HAD A DOUBLE-DOUBLE IN POINTS AND ASSISTS

Aniya Gourdine ..... 12 points, 10 assists ..... at South Florida, 1/22/22

#### TWO PLAYERS HAD DOUBLE-DOUBLES

Mia Davis ..... 25 points, 15 rebounds ..... St. John's, 11/17/21

Alexa Williamson ..... 19 points, 14 rebounds .....

#### HAD A TRIPLE-DOUBLE

Aniya Gourdine ..... 11 points, 15 rebounds, 10 assists .....

..... at Tulsa, 2/12/22

#### MADE 15 FIELD GOALS

Tanaya Atkinson ..... 17 ..... at Cincinnati, 1/13/18

#### ATTEMPTED 20 FIELD GOALS

Aleah Nelson ..... 20 ..... Northwestern, 12/21/23

#### SHOT 75% FROM THE FIELD (min. 10 att.)

Demi Washington .... 9-11, 82% ..... Wichita State, 1/9/24

#### MADE 10 FREE THROWS

Aleah Nelson ..... 10-12 ..... vs Wichita State, 2/1/23

#### SHOT 100% FROM THE LINE (min. 7 att.)

Tiarra East ..... 9-9 ..... at #23 Ole Miss, 11/15/23

#### MADE 5 THREE-POINTERS

Aleah Nelson ..... 5 ..... Memphis, 1/14/24

#### ATTEMPTED 10 THREE-POINTERS

Tariyonna Gary ..... 10 ..... at La Salle, 12/17/23

#### SHOT 75% FROM 3-PT RANGE (min. 5 att.)

Aleah Nelson ..... 83% (5-6) ..... vs Delaware, 12/14/23

#### HAD 10 ASSISTS

Aniya Gourdine ..... 10 ..... at Tulsa, 2/12/22

#### HAD 5 BLOCKS

Ines Piper ..... 6 ..... vs Houston, 2/18/22

#### HAD 5 STEALS

Tiarra East ..... 6 ..... Bucknell, 11/11/23

#### LED THE TEAM IN POINTS, REBOUNDS, ASSISTS

Aleah Nelson ..... 16 pts, 4 reb, 9 ast ..... at Wichita State, 2/25/23

#### HIT LAST SECOND SHOT TO WIN THE GAME

Tiarra East ..... Wichita State, 1/31/24

#### PLAYED EVERY MINUTE OF A GAME

Aleah Nelson ..... 40 ..... vs Wichita State, 3/6/23

#### HAD TWO CONSECUTIVE DOUBLE-DOUBLES

Rayne Tucker ..... 19 points, 13 rebounds Northwestern, 12/21/23

..... 10 points, 11 rebounds ..... UTSA, 12/30/23

#### HAD THREE CONSECUTIVE DOUBLE-DOUBLES

Mia Davis ..... 22 points, 15 rebounds ..... SMU, 12/20/20

..... 17 points, 11 rebounds ..... Tulsa, 12/23/20

..... 17 points, 11 rebounds ..... at ECU, 1/6/21

#### FIVE PLAYERS SCORED 10 POINTS

Tariyonna Gary ..... 14 ..... UTSA, 12/30/23

Aleah Nelson ..... 13

Tiarra East... ..... 11

Ines Piper ..... 10

Rayne Tucker ..... 10

### TEMPLE...

#### WON BY 30+ POINTS

Temple 78 vs Xavier 41 ..... 12/1/23

#### WON BY 40+ POINTS

Temple 109 vs Delaware State 43 ..... 11/6/23

#### WON BY 50+ POINTS

Temple 109 vs Delaware State 43 ..... 11/6/23

#### SCORED 100+ POINTS

Temple 109 vs Delaware State 43 ..... 11/6/23

#### GAVE UP 100+ POINTS

103 at #5 South Carolina ..... 12/17/20

## THE LAST TIME...

### TEMPLE (cont.)...

#### SCORED UNDER 50 POINTS

45 vs Georgetown ..... 11/9/23

#### SCORED UNDER 40 POINTS

31 vs UCF ..... 2/19/22

#### SCORED 50 POINTS IN A HALF

57 (2nd half) vs. Delaware State ..... 11/6/23

#### SCORED 25 POINTS IN A QUARTER

25 (2nd quarter) vs. Tulane ..... 2/19/24

#### SCORED 30 POINTS IN A QUARTER

32 (2nd quarter) at UAB ..... 2/14/24

#### HAD A 20+ REBOUND MARGIN

+24 vs Delaware State ..... 11/6/23

#### HAD A 30+ REBOUND MARGIN

+35 vs Toledo ..... 12/10/08

#### HAD 50 REBOUNDS

51 vs Tulsa ..... 1/6/24

#### HAD LESS THAN 25 REBOUNDS

22 vs Georgetown ..... 11/9/23

#### HAD 25 OFFENSIVE REBOUNDS

27 vs. Northwestern ..... 12/21/23

#### HAD LESS THAN 5 OFFENSIVE REBOUNDS

4 vs. Stanford ..... 11/25/07

#### HAD 30 DEFENSIVE REBOUNDS

33 vs Wichita State ..... 1/9/24

#### MADE 35 FIELD GOALS

36 at La Salle ..... 12/17/23

#### MADE LESS THAN 15 FIELD GOALS

12 vs UCF ..... 2/19/22

#### ATTEMPTED 75 FIELD GOALS

83 at Charlotte ..... 2/4/24

#### ATTEMPTED LESS THAN 40 FIELD GOALS

38 vs Rutgers ..... 12/30/07

#### SHOT AT LEAST 50% FG

50.8% (30-59) vs Wichita State ..... 1/11/24

#### MADE 25 FREE THROWS

29 vs. SMU ..... 12/20/20

#### MADE LESS THAN 5 FREE THROWS

4 at Bucknell ..... 11/27/22

#### ATTEMPTED 35 FREE THROWS

37 vs. SMU ..... 12/20/20

#### ATTEMPTED LESS THAN 10 FREE THROWS

8 at Wichita State ..... 1/9/24

#### SHOT 90% FROM THE LINE

92.9% (13-14) at Tulane ..... 1/25/23

#### MADE 12 THREE-POINTERS

12 vs Delaware State ..... 11/6/23

#### MADE NO THREE-POINTERS

0 at FGCU ..... 11/12/21

#### SHOT 40% FROM 3-PT RANGE (min. 5 att.)

57% (8-14) vs. Delaware ..... 12/14/23

#### ATTEMPTED AT LEAST 25 THREES

26 at Charlotte ..... 2/4/24

#### ATTEMPTED LESS THAN 5 THREES

4 vs UTSA ..... 12/30/23

#### HAD 25 ASSISTS

26 vs Delaware State ..... 11/6/23

#### HAD LESS THAN 5 ASSISTS

1 vs. USF ..... 3/8/14

#### HAD 25 TURNOVERS

25 at Wichita State ..... 1/9/24

#### HAD LESS THAN 5 TURNOVERS

4 at Cincinnati ..... 2/11/16

#### HAD 10 BLOCKS

10 at Cincinnati ..... 1/7/23

#### HAD NO BLOCKS

0 at Charlotte ..... 2/4/24

#### HAD 15 STEALS

16 at La Salle ..... 12/17/23

#### HAD LESS THAN 5 STEALS

4 vs. South Florida ..... 2/10/24

#### LAST OVERTIME GAME

2OT at Charlotte (L, 81-88) ..... 2/4/24

#### LAST OVERTIME VICTORY AT HOME

80-79 (OT) vs. NC State ..... 3/26/15

#### LAST OVERTIME VICTORY ON THE ROAD

74-65 (OT) at Tulsa ..... 1/4/20

#### DEFEATED A RANKED OPPONENT

77-71 at #22 USF ..... 2/19/17

## OWLS IN THE PROS



Tanaya Atkinson (2014-18)	.....Baasket Zaragoza	.....Spanish Liga Femenina De Baloncesto
Mia Davis (2017-22)	.....Asvel Villeurbane	.....France LFB
May Dayan (2010-13)	.....Maccabi Bnot Ashdod	.....Isreal D1
Candice Dupree (2002-06)	.....San Antonio Spurs (Coach)	.....NBA
Feyonda Fitzgerald (2013-17)	.....Botas	.....Turkey KBSL
Brittany Garner (2022-23)	.....Urla Belediyesi Genclik Sports Club	.....Turkey TKBL
Victoria Macaulay (2009-13)	.....UMMC	.....Russia PBL
Emani Mayo (2017-22)	.....Martini Sparks	.....Holland VBL
Lena Niang (2016-20)	.....Sheffield Hatters	.....UK WBBL
Shey Peddy (2010-12)	.....Phoenix Mercury	.....WNBA
Shaqwedra Wallace (2007-11)	.....Roche	.....France LFB
Ruth Sherrill (2015-17)	.....Slavia BB	.....Slovakia ExtraLiga

The Temple women's basketball team has 11 active players in professional basketball leagues around the world and one alumnae who is coaching in the largest basketball league in the world, the NBA. While Shey "Playoff P" Peddy is the only player currently in the WNBA, several players are among the best in their respective leagues, including 2023 Mexican League champion Tanaya Atkinson.

One of the most interesting stories among Temple's professional alumnae is Candice Dupree, one of only six active women on NBA staffs. Dupree was hired as a player development coach in 2022 following a stellar playing career. After being sixth overall in the 2006 WNBA draft, Dupree was a 7-time WNBA All-Star and 2014 WNBA Champion with the Pheonix Mercury. The 2016 Temple Hall of Fame inductee is a two time FIBA World Cup Champion.



## HEAD COACH

# DIANE RICHARDSON

Diane Richardson was named the 21st head women's basketball coach of Temple University on April 5, 2022.

Richardson, who led Towson to more postseason appearances (2) in her five years at the helm than in the program's previous 49 seasons of existence (1), owns an 80-66 overall head coaching record at Towson. In 2021-22, she led Towson to a school record 24 wins and only its second berth in the Women's National Invitation Tournament (WNIT).

In 2018-19, her second season as Towson's head coach, Richardson led the Tigers to the Colonial Athletic Association Tournament Championship and the program's first NCAA Tournament berth in program history. Towson finished that season with a 20-13 overall record, marking just the second 20-win season in program history.

Under Richardson, Towson's Kionna Jeter became the first player in program history to be selected in the WNBA Draft when she was drafted in the third round of the 2021 draft. Jeter enjoyed sustained success under Richardson's guidance as she was also the first player in program history to earn three consecutive All-CAA first team selections.

Before Towson, Richardson worked as an assistant coach and recruiting coordinator at West Virginia University (2016-17) following coaching stints at George Washington University (2012-16), the University of Maryland (2007-08), and American University (2006-07). As the recruiting coordinator at West Virginia, Richardson led the efforts which helped the Mountaineers' 2017 recruiting class being ranked No. 17 by ESPNW.

At Maryland, she helped lead the Terapins to a 33-4 record and a number one seed in the NCAA Tournament. In eight years of head coaching experience at the high school level, Richardson led Riverdale Baptist High School in Upper Marlboro, Md. to five National Championships and was ranked in USA Today's Top 10 in five of her eight years. Richardson was named the National High School Coach of the Year in 2005 and coached a host of talented players including Temple alum Tyonna

Williams, a 1,000-point career scorer.

From 2009-2016, Richardson coached WNBA All-Star Jonquel Jones at Riverdale Baptist (2009-12) and again at George Washington (2012-16). Jones was selected sixth overall in the 2016 WNBA Draft after being one of the most decorated players in George Washington's history.

Richardson's path to coaching was a unique one. A highly successful businesswoman who was named one of the top female executives in the country in 1995, Richardson, who at the time was the Founder and COO of American Security Corporation, decided to walk away from corporate America to pursue her passion for mentoring young women through coaching basketball.

Richardson earned her master's degree in management from Central Michigan in 1984 and holds a bachelor's degree in psychology and sociology from Frostburg State. As the 1979 NCAA Regional Champion in the 200- and 400-meter races, she earned a spot on the 1980 U.S. Olympic team.

Richardson and her husband, Larry, have four children – Dana, Larry "Donnie" II, Jonquel and Michael.

## THE COACH RICH REPORT

### PERSONAL

Year Coaching: 24th  
College: Frostburg State '82,  
Central Michigan '84  
Hometown: Bowie, Md

### PLAYING CAREER

Frostburg State (1976-80)

### COACHING ACCOLADES

2019 CAA Coach of the Year  
2019 ECAC Coach of the Year

### COACHING EXPERIENCE

Temple University (2022-present)  
Head Coach, 2 seasons

Season	Overall	Postseason
2023-24	11-9	--
2022-23	11-18	---
<b>Totals</b>	<b>22-27</b>	

Towson University (2017-2022)

Head Coach, 5 seasons

Season	Overall	Postseason
2021-22	24-8	WNIT (First)
2020-21	13-9	—
2019-20	14-15	—
2018-19	20-13	NCAA (First)
2017-18	9-21	—
<b>Totals</b>	<b>80-66</b>	

West Virginia University (2016-2017)

Assistant Coach, 1 season

Season	Overall	Postseason
2016-17	24-11	Second Round

George Washington University (2012-2016)

Assistant Coach, 4 seasons

Season	Overall	Postseason
2015-16	26-7	First Round
2014-15	29-4	First Round
2013-14	23-11	WNIT (Round of 8)
2012-13	14-16	—

Riverdale Baptist (2009-2012)

Head Coach, 3 seasons

Season	Overall	Postseason
2011-12	34-4	Playoffs
2010-11	26-12	Playoffs
2009-10	18-13	Playoffs

University of Maryland (2007-2008)

Assistant Coach, 1 season

Season	Overall	Postseason
2007-08	33-4	Elite Eight

American University (2006-2007)

Assistant Coach, 1 season

Season	Overall	Postseason
2006-07	13-19	-



#1

# KENDALL CURRENCE

5-9 | GRAD STUDENT | GUARD

BOURNE, MA. / FALMOUTH ACADEMY / NORTHEASTERN

## OVERVIEW

**Grad (2022-23):** Did see game action due to injury

**Senior at Northeastern (2021-22):** Named to All-CAA First Team... Won 2022 USBWA Pat Summitt Most Courageous Award... Tabbed CAA Preseason Honorable Mention... Led the Huskies with 15.9ppg... Tallied back-to-back 15-point games vs. Yale (11/12) and New Hampshire (11/17)... Notched season-high five steals vs. Holy Cross (11/10)... Had 17 points vs. UMass Lowell (11/20)... Went 10-13 from the field (ties a career-high) vs. Hartford (12/5) with 21 points... Had a season-high four assists vs. Quinnipiac (12/7) to go with 18 points... Notched 27 points in victory over UNCW (1/5)... Had career-high 31 points at Towson (1/28)... Tallied 20 points at Elon (2/20), recording her 1,000th career point (23rd player in program history).

**Junior at Northeastern (2020-21):** Led Northeastern in scoring on six occasions, recording 11 double-figure scoring games... Posted the 11th highest field goal percentage (44.1) and 3-point field goal percentage (33.8) among CAA players ... Ranked 17th among CAA scorers (10.7 points per game)... Registered 16 points, seven rebounds and two steals during the Huskies' CAA quarterfinal game against second-seeded James Madison (March 11)... Paced Northeastern with 18 points off the bench at Hofstra (March 2)... Charted her second 20-point scoring game of the season, logging 21 points (8-for-13 shooting, 4-for-8 behind the arc), seven rebounds and five assists against Towson (Feb. 13)... Shot 10-for-12 from the field while registering 23 points, four rebounds and five assists against Drexel (Jan. 30)... Scored 18 points (shot 7-for-11, 4-for-6 behind the arc), including 16 during the second quarter of Northeastern's 77-69 victory at mid-major No. 10 James Madison (Jan. 26).

**Sophomore at Northeastern (2019-20):** Compiled 16 of her career high, 24 points, during the fourth quarter against James Madison (Feb. 21)... Notched her fifth consecutive double-digit scoring game against Drexel (Feb. 9)... Raised her career scoring high to 23 points, shot 10-for-17 from the field and accounted for eight rebounds, three assists and four steals during Northeastern's 63-61 victory against UNCW (Feb. 2)... Logged her second straight 12-point scoring game and grabbed eight rebounds during the Huskies' 72-68 win against College of Charleston (Jan. 31)... Charted a career high, 19 points, shot five-for-six from downtown, and made her first collegiate start during Northeastern's season opener against South Dakota (Nov. 5).

**Freshman at Northeastern (2018-19):** Named CAA Rookie of the Week (March 11)... Scored in double figures during eight of her 14 appearances after Feb. 1, including her 11-point performance during the first round of the 2019 WNIT at Butler (March 21)... Paired 10 points with seven rebounds during the Huskies' 83-57 victory at Elon (March 9)... Registered 14 points on five-for-seven shooting during Northeastern's 75-71 win at William & Mary (March 7)... Hauled in a season high, seven rebounds, posting 11 points during the Huskies' 83-54 win against UNCW (March 1)... Elevated her season scoring high to 16 points and tacked on four rebounds during Northeastern's 77-68 victory against Towson (Feb. 10)... Broke through for 15 points, five rebounds and four assists, shooting six-for-seven from the field during the Huskies' 87-56 win at College of Charleston (Feb. 1)... Made her collegiate debut and scored five points during the Huskies' season-opening, 81-51 win against Boston University (Nov. 9).

**High School and AAU:** Four-year girls' basketball student-athlete at Falmouth Academy (Falmouth, Mass.) under head coach Gus Adams... Upon graduating, ranked ninth in Massachusetts high school history in scoring (2,310 career points)... Averaged 23.2 points per game as junior... Eclipsed the 1,000-point scoring mark as sophomore... Four-time Most Valuable Player of the Cape & Islands League... Co-led Falmouth to four consecutive MIAA (Massachusetts Interscholastic Athletic Association) sectional tournament appearances... 2017 Boston Globe All-Scholastic honoree... Played four summers (2014-17) with MCW Starz Elite under head coach Jesus Rodriguez, winning the National

## AWARDS & HONORS

> 2021-22 First Team All-CAA  
> 2022 USBWA's Most Courageous Award  
> CAA Rookie of the Week (3/11/2019)

## SEASON HIGHS

	Opponent	Date
PTS 10	x2 last Bucknell	11/11/23
REB 7	Bucknell	11/11/23
AST 2	x4 last UAB	2/14/24
STL 2	Delaware State	11/6/23
BLK 1	x3 last UAB	2/14/24
MIN 18	Delaware State	11/6/23

## CAREER HIGHS

	Opponent	Date
PTS 31	Towson	1/28/22
REB 8	Towson	3/11/22
AST 5	Towson	2/13/21
STL 5	William & Mary	3/7/19
BLK 1	x3 last La Salle	12/17/23
MIN 39	Boston	12/1/21

## GAME-BY-GAME

Opponent	MIN	FG-A	3PT-A	FT-A	OR	DR	TR	F	A	TO	BL	S	PTS
Delaware State	18	4-7	2-3	0-0	2	0	2	2	1	0	0	2	10
Georgetown	10	0-1	0-0	0-0	0	1	1	2	0	0	0	0	0
Bucknell	16	3-5	1-1	3-4	1	6	7	1	2	0	0	0	10
at #23 Ole Miss	9	0-3	0-1	0-0	2	1	3	1	1	0	0	1	0
at Villanova	9	1-4	1-3	0-0	1	1	2	1	1	0	0	0	3
Saint Joseph's	Did not see game action												
Xavier (ASU)	16	1-4	0-2	0-0	0	5	5	1	2	1	1	0	2
Pacific (ASU)	8	1-2	0-1	1-3	0	0	0	0	2	1	0	0	3
Penn	6	0-3	0-0	0-0	0	0	0	2	0	2	0	0	0
Delaware	8	0-1	0-1	0-0	0	1	1	0	1	0	0	0	0
at La Salle	13	2-5	0-1	0-1	0	1	1	2	1	0	1	1	4
Northwestern	3	0-0	0-0	0-0	0	0	0	0	0	0	0	0	0
UTSA	Did not see game action												
North Texas	7	0-2	0-2	0-0	0	0	0	0	0	0	0	0	0
at Tulsa	12	0-5	0-1	0-0	1	0	1	0	0	2	0	1	0
at Wichita State	16	2-4	2-3	0-0	0	3	3	1	0	1	0	0	6
Memphis	5	1-3	1-3	0-0	0	1	1	1	1	0	0	0	3
Charlotte	10	0-2	0-2	1-2	0	0	0	1	1	0	0	0	1
at SMU	1	0-0	0-0	0-0	0	0	0	0	0	0	0	0	0
at Tulane	13	0-2	0-1	0-0	0	0	0	0	0	0	0	1	0
Wichita State	6	1-3	0-1	2-2	0	1	1	0	0	1	0	0	4
at Charlotte	12	3-4	2-2	0-0	1	1	2	1	1	2	0	0	8
South Florida	13	0-2	0-1	2-2	0	2	2	0	0	0	0	0	2
at UAB	12	2-6	0-2	0-1	0	3	3	0	2	1	1	0	4
Tulane	7	0-0	0-0	2-2	0	0	0	0	0	1	0	0	2
at UTSA	Did not see game action												
at Rice	Did not see game action												
Tulsa	Did not see game action												
at ECU	Did not see game action												
FAU	Did not see game action												

Championship.

**Personal:** Daughter of Troy Currence and Jamey Reddicks... Has two younger siblings: Lamar and Brooke... Interested in pursuing a career in physical therapy... Hobbies include photography, snowboarding, hiking and shopping... Was a four-year goalkeeper on the Falmouth Academy girls' soccer team

## KENDALL CURRENCE CAREER STATISTICS

YEAR	GP-GS	MIN-AVG.	FG-FGA	PCT	3P-3PA	PCT	FT-FTA	PCT	OFF	DEF	TOT	AVG	PF-FO	A	TO	BLK	ST	PTS	AVG
*2018-19	27-0	429-15.9	54-114	.474	23-53	.434	23-35	.538	17	35	52	1.93	26-0	18	27	1	14	154	5.7
*2019-20	28-8	607-21.8	86-201	.428	20-75	.267	50-80	.565	21	53	74	2.64	32-0	19	33	0	11	242	8.6
*2020-21	20-5	497-24.9	82-186	.441	23-36	.338	23-36	.750	12	50	62	3.10	32-0	25	30	1	15	214	10.7
*2021-22	27-27	849-31.4	162-378	.429	33-122	.271	71-90	.500	27	77	104	3.85	57-0	45	67	2	28	428	15.9
2023-24	23-0	230-10.0	21-68	.309	9-32	.281	11-17	.647	8	27	35	1.5	16-0	16	12	3	6	62	2.7
<b>TOTAL</b>	<b>125-40</b>	<b>2620-21.0</b>	<b>405-947</b>	<b>.428</b>	<b>112-362</b>	<b>.309</b>	<b>178-258</b>	<b>.690</b>	<b>85</b>	<b>242</b>	<b>327</b>	<b>2.6</b>	<b>163-0</b>	<b>122</b>	<b>168</b>	<b>7</b>	<b>74</b>	<b>1100</b>	<b>8.8</b>

\*at Northeastern



# #2 ALEAH NELSON

5-6 | 5TH YEAR | GUARD

BALTIMORE, MD. / MCDONOGH / TOWSON

## OVERVIEW

### In the Record Book

#### Season (2022-23)

4th- Three Point Field Goals Attempted (222), 6th – Three Point Field Goals (68), 7th – Free Throws (120)

#### Game

2nd – FG Attempted (29 – 2/21/23 at UCF), T-3rd – Three pointers (7- 12/16/22 vs Duquesne), 15th – Points (33 - 12/16/22 vs Duquesne)

**Senior (2022-23):** The only Owl to start all 29 games...Led the team in minutes (37.0 mpg), scoring (15.4 ppg) and assists (4.4 apg)...Scored 1000th point against Duquesne... Finished the season 6th in three pointers made (68) and 7th in free throws (120) in program history...19 points, six assists, and five rebounds in 78-61 win vs Georgetown (11/12)...20 points to pair with eight assists and four rebounds against No. 24 Villanova (11/20)...16 points and six helpers against Saint Joseph's (11/23)...Scored 23 and five assists in 77-62 win at Bucknell (11/27), named to AAC and Big 5 Weekly Honor Roll...Played a full 40 in 68-53 win over UMBC, scored 14 points and passed for seven assists (12/3), earned second straight week on Honor Roll...Scored a season-high 33 points against Duquesne, named AAC Player of the Week and Big 5 Honor Roll for her performance...Earned AAC Player of the Week after 20 points, eight rebounds, and six assists in 80-69 win over Memphis (12/30)...Scored 20 in her return to Cincinnati (1/7)...Piled on 16 points and six rebounds at Memphis (1/21)...Went 10-10 from the line en route to 28 points in win over UCF (1/28), named to AAC and Big 5 Weekly Honor Roll...Put up 15 points, seven assists, and five rebounds in win over Wichita State (2/1)...Balanced performance with 13 points, seven rebounds, and seven assists against Houston (2/18)...16 points and a season-high nine assists at Wichita State.

**Junior at Towson (2021-22):** Named to the All-CAA First Team... Started and played in all 32 games for the Tigers... Averaged 35.8 minutes per game... Led the team averaging 16.6 points per game... Led the team with 170 assists... Grabbed 147 rebounds... Made 75 three-pointers shooting 33.9% from three-point range... Scored a career-high 39 points shooting 11-21 from the field and 6-7 from three-point range while recording eight rebounds and eight assists each against Florida (11/12)... Registered 26 points on 8-14 shooting while grabbing eight rebounds vs. Charleston (2/20)... Added 24 points making six threes against Delaware (2/9/22)... Played every minute against Northeastern scoring 24 points on 50% shooting (1/28)... Dished out a season-high 10 assists and scored eight points against James Madison (1/16).

**Sophomore at Towson (2020-21):** Named to the All-CAA Second Team... Started in all 20 games she appeared in... Averaged 13.5 points per game... Averaged 6.5 assists per game and accumulated 130 total assists...Finished the season ranked eighth in the nation and first in the conference in assists per game as well as 15th in the country and first in the league in total assists... Led the Tigers in assists 19 of 20 games played... Contributed 5+ assists 14 times... Recorded career-high 11 dimes against Morgan State (Dec. 20)... Scored +10 points 17 times and +20 points twice... Grabbed a career-high nine rebounds against the College of Charleston (Feb. 7) ... Reached three steals three times and totaled 27 for the season.

**Before Towson:** Appeared in 27 games averaging 9.6 minutes as a freshman at Cincinnati ... scored a season-best six points against Temple ... played a high of 21 minutes against Coppin State ... shot 42.9 percent from three and averaged 1.1 rebounds per night.

**High School:** Played point guard for head coach Brad Rese and the Eagles at McDonogh School ... was named All-Metro First Team her junior and senior seasons ... was a 1,000-point scorer ... named All-Metro Second Team in 2016-17 ... also ran track, winning the IAAM Track Championship in 2017 ... held the fastest 400m time in Maryland in 2018-19 (56.5) ... fastest 400m time at McDonogh.

## AWARDS & HONORS

- > 2023 All-AAC Second Team
- > 2023 All-Big 5 First Team
- > 2022 All-CAA First Team
- > 2021 All-CAA Second Team
- > AAC and Big 5 Player of the Week (12/19/22)
- > AAC Player of the Week (1/3/22)
- > CAA Player of the Week (11/15/21)

## SEASON HIGHS

PTS	24	Opponent	UAB	Date	2/14/24
REB	6	x3last	UAB		2/14/24
AST	8	x2 last	Pacific		12/2/23
STL	3	x3 last	North Texas		1/2/23
BLK	1	x2 last	UTSA		12/30/23
MIN	45		Charlotte		2/4/24

## CAREER HIGHS

PTS	39	Opponent	Florida	Date	11/21/21
REB	9	x2 last	UMass Lowell		12/8/21
AST	11		Hofstra		3/11/21
STL	5		Millersville		11/23/21
BLK	1	x5 last	UTSA		12/30/23
MIN	45		Charlotte		2/4/24
<b>Total Double Doubles</b>					<b>4</b>

## GAME-BY-GAME

Opponent	MIN	FG-A	3PT-A	FT-A	OR	DR	TR	F	A	TO	BL	S	PTS
Delaware State	22	4-9	2-6	0-0	0	3	3	2	4	1	0	3	10
Georgetown	31	2-10	0-3	1-2	0	1	1	0	6	2	1	0	5
Bucknell	28	5-12	1-5	1-1	1	2	3	1	1	1	0	1	12
at #23 Ole Miss	28	2-8	1-3	0-0	1	1	2	0	4	6	0	1	5
at Villanova	34	7-15	1-5	1-1	0	3	3	2	3	3	0	2	16
Saint Joseph's	40	4-12	3-6	5-5	2	4	6	0	8	0	0	0	16
Xavier (ASU)	22	2-6	1-4	0-0	1	2	3	3	6	2	0	2	5
Pacific (ASU)	34	5-17	0-7	7-8	3	2	5	2	8	1	0	2	17
Penn	32	3-8	0-1	0-0	0	1	1	0	5	3	0	1	6
Delaware	37	8-13	5-6	1-2	1	4	5	2	5	3	0	3	22
at La Salle	26	2-9	0-2	0-0	0	3	3	0	5	0	0	1	4
Northwestern	35	5-20	2-6	4-4	0	1	1	1	5	0	0	1	16
UTSA	33	5-12	0-3	3-4	0	0	0	0	4	0	1	2	13
North Texas	31	6-19	2-9	6-8	1	3	4	1	3	2	0	3	20
at Tulsa	34	5-13	2-5	5-6	0	6	6	2	2	3	0	0	17
at Wichita State	25	4-9	0-4	3-4	1	1	2	0	5	3	0	0	11
Memphis	37	6-12	5-8	2-2	0	2	2	2	2	6	0	0	19
Charlotte	30	4-11	4-8	2-2	1	1	2	2	3	4	0	2	14
at SMU	25	0-2	0-1	1-2	1	3	4	2	4	1	0	1	1
at Tulane	31	2-6	2-5	2-2	0	3	3	1	5	3	0	0	8
Wichita State	37	4-14	2-7	3-4	0	4	4	1	5	3	0	2	13
at Charlotte	45	6-18	1-8	0-0	0	2	2	2	4	1	0	1	13
South Florida	34	3-9	0-3	1-2	0	6	6	2	4	0	0	0	7
at UAB	34	8-11	4-6	4-4	1	5	6	1	1	2	0	0	24
Tulane	30	5-10	3-6	3-4	0	2	2	0	3	2	0	0	16
at UTSA													
at Rice													
Tulsa													
at ECU													
FAU													

## ALEAH NELSON CAREER STATISTICS

YEAR	GP-GS	MIN-AVG.	FG-FGA	PCT	3P-3PA	PCT	FT-FTA	PCT	OFF	DEF	TOT	AVG	PF-FO	A	TO	BLK	ST	PTS	AVG
*2019-20	27-0	256-9.6	12-28	.429	6-14	.429	4-4	1.000	10	21	31	1.2	19-0	27	9	0	7	34	1.2
^2020-21	20-20	702-35.1	86-235	.366	34-91	.374	63-79	.795	21	58	79	4.0	28-0	130	53	0	27	269	13.5
^2021-22	32-32	1142-35.6	174-481	.377	75-221	.339	107-134	.809	23	124	65	4.6	51-0	170	65	2	38	530	16.6
2022-23	29-29	1088-37.0	143-411	.348	68-222	.306	94-120	.783	11	85	96	3.3	27-0	128	73	2	22	448	15.5
2023-24	25-25	797-31.9	107-285	.375	41-127	.323	55-67	.821	14	65	79	3.2	29-0	105	52	1	29	310	12.4
<b>TOTAL</b>	<b>133-106</b>	<b>3971-29.9</b>	<b>522-1420</b>	<b>.368</b>	<b>224-675</b>	<b>.332</b>	<b>323-404</b>	<b>.800</b>	<b>79</b>	<b>353</b>	<b>432</b>	<b>3.2</b>	<b>154-0</b>	<b>560</b>	<b>252</b>	<b>5</b>	<b>123</b>	<b>1591</b>	<b>12.0</b>

\*at Cincinnati ^at Towson



# #3

# MAKAYLA WALEED

5-8 | JUNIOR | GUARD

UPPER MARLBORO, MD. / EMERGE ACADEMY

## OVERVIEW

**Sophomore (2022-23):** Appeared in 16 games for the Cherry & White... Averaged 11.1 minutes on the season... Scored six points in 72-59 win over Wichita State (2/1)... Put up career best six rebounds at East Carolina on 2/8... Played a career-high 25 minutes at UCF (2/21).

**Freshman (2021-22):** Played in 24 games... Saw a season-high 10 minutes recording three rebounds at Tulsa (2/12/22)... Recorded two steals in back-to-back games against Cincinnati (1/8/22) and Houston (1/15/22).

**High School:** Helped her St. Vincent Pallotti High School team to a 21-6 record during the 2019-20 season, falling to local rival St. Frances in the IAAM Championship.

**Personal:** Daughter of Monica Durham and Malik Waleed... A high honor roll student, Waleed plans on studying Computer Science and Cybersecurity at TU.

## SEASON HIGHS

	Opponent	Date
PTS	4	Delaware State 11/6/23
REB	2	Delaware State 1/6/23
AST	-	-
STL	2	Xavier 12/1/23
BLK	-	-
MIN	8	Xavier 12/1/23

## CAREER HIGHS

	Opponent	Date
PTS	6	Wichita State 2/1/23
REB	6	x2 last WSU 3/6/23
AST	3	Wichita State 2/1/23
STL	4	UCF 2/21/23
BLK	1	x2 last UCF 1/28/23
MIN	25	UCF 2/21/23

## GAME-BY-GAME

Opponent	MIN	FG-A	3PT-A	FT-A	OR	DR	TR	F	A	TO	BL	S	PTS
Delaware State	5	1-3	1-2	1-2	0	2	2	0	0	0	0	0	4
Georgetown		Did not see game action											
Bucknell	5	1-1	0-0	0-2	0	0	0	2	0	0	0	1	2
at #23 Ole Miss		Did not see game action											
at Villanova		Did not see game action											
Saint Joseph's		Did not see game action											
Xavier (ASU)	8	1-2	0-1	1-2	0	1	1	1	0	1	0	2	3
Pacific (ASU)		Did not see game action											
Penn		Did not see game action											
Delaware	1	0-0	0-0	0-0	0	0	0	0	0	0	0	0	0
at La Salle	5	0-1	0-0	0-0	1	0	1	1	0	1	0	0	0
Northwestern		Did not see game action											
UTSA		Did not see game action											
North Texas		Did not see game action											
at Tulsa		Did not see game action											
at Wichita State	6	1-2	0-0	0-0	0	1	1	1	0	0	0	1	2
Memphis		Did not see game action											
Charlotte		Did not see game action											
at SMU		Did not see game action											
at Tulane		Did not see game action											
Wichita State		Did not see game action											
at Charlotte		Did not see game action											
South Florida		Did not see game action											
at UAB		Did not see game action											
Tulane		Did not see game action											
at UTSA		Did not see game action											
at Rice		Did not see game action											
Tulsa		Did not see game action											
at ECU		Did not see game action											
FAU		Did not see game action											

## MAKAYLA WALEED CAREER STATISTICS

YEAR	GP-GS	MIN-AVG.	FG-FGA	PCT	3P-3PA	PCT	FT-FTA	PCT	OFF	DEF	TOT	AVG	PF-FO	A	TO	BLK	ST	PTS	AVG
2021-22	24-0	82-3.4	2-17	.118	0-0	.000	4-14	.286	12	10	22	0.9	17-0	0	7	1	8	8	0.3
2022-23	16-0	174-10.9	9-34	.265	1-8	.125	2-9	.222	12	22	34	2.1	29-1	12	18	1	15	21	1.3
2023-24	7-0	30-4.4	4-9	.444	1-3	.333	2-6	.333	1	4	5	0.7	5-0	0	2	0	4	11	1.6
<b>TOTAL</b>	<b>46-0</b>	<b>286-6.2</b>	<b>15-60</b>	<b>.250</b>	<b>2-11</b>	<b>.182</b>	<b>8-29</b>	<b>.276</b>	<b>25</b>	<b>36</b>	<b>61</b>	<b>1.3</b>	<b>51-1</b>	<b>12</b>	<b>27</b>	<b>2</b>	<b>27</b>	<b>40</b>	<b>0.9</b>



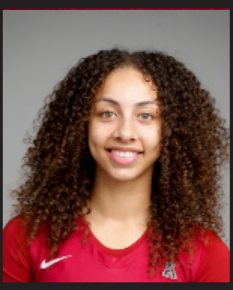

# #8

# JALEESA MOLINA

6-2 | FRESHMAN | FORWARD

THE HAGUE, NETHERLANDS / LANDSLAKE

## OVERVIEW

**Prior to Temple:** Represented her home nation of the Netherlands in 27 FIBA 3x3 events on the international stage including the U18 World Cup in August 2022 where she led her country to 6th place...Represented her country again in the FIBA U18 European Championships where she averaged 21.3 minutes per game, scored 6.8 points, shot 47.1% from the field, and dominated the glass with 6.3 rebounds per game in the tournament...Played for several clubs in the Netherlands, last school with Landslake of the Dutch Basketball League...Averaged 12.6 mpg, 6.9 ppg, 73.3 FG%, 4.0 rpg, 1.1 apg, 0.7 bpg, and 1.3 spg in seven games.

## SEASON HIGHS

	Opponent	Date
<b>PTS</b> 16	Delaware State	11/6/23
<b>REB</b> 6	x3 last Villanova	11/19/23
<b>AST</b> 1	x9 last Tulane	1/28/24
<b>STL</b> 4	SMU	1/24/24
<b>BLK</b> 2	x2 Wichita State	1/9/24
<b>MIN</b> 24	Saint Joseph's	11/22/23

## CAREER HIGHS

	Opponent	Date
<b>PTS</b> 16	Delaware State	11/6/23
<b>REB</b> 6	x3 last Villanova	11/19/23
<b>AST</b> 1	x8 last Wichita State	1/9/23
<b>STL</b> 4	SMU	1/24/24
<b>BLK</b> 2	x2 Wichita State	1/9/23
<b>MIN</b> 24	Saint Joseph's	11/22/23

## GAME-BY-GAME

Opponent	MIN	FG-A	3PT-A	FT-A	OR	DR	TR	F	A	TO	BL	S	PTS
Delaware State	19	6-7	1-1	3-3	5	1	6	3	1	1	0	1	16
Georgetown	7	0-0	0-0	0-0	1	0	1	2	0	0	0	1	0
Bucknell	14	0-3	0-3	1-2	2	4	6	5	1	5	0	1	1
at #23 Ole Miss	9	2-3	0-0	1-2	2	1	3	2	0	1	0	1	5
at Villanova	17	3-4	0-1	2-5	4	2	6	1	1	1	1	1	8
Saint Joseph's	24	3-6	0-0	0-0	1	3	4	4	1	2	2	3	6
Xavier (ASU)	20	5-8	0-0	2-4	2	3	5	0	0	1	0	3	12
Pacific (ASU)	9	0-0	0-0	0-0	1	0	1	0	0	0	0	0	0
Penn	11	1-2	0-0	0-0	1	2	3	2	1	2	1	2	2
Delaware	15	4-5	0-0	1-2	2	0	2	3	1	4	1	0	9
at La Salle	11	1-4	0-0	3-4	2	0	2	2	0	3	0	2	5
Northwestern		Did not see game action											
UTSA	12	0-2	0-0	0-0	1	1	2	1	0	0	0	0	0
North Texas	7	0-1	0-0	0-0	1	1	2	2	0	2	0	0	0
at Tulsa	19	3-5	0-0	0-0	3	2	5	2	1	2	0	1	6
at Wichita State	20	4-7	0-0	0-0	1	2	3	2	1	2	2	1	8
Memphis	16	0-0	0-0	0-0	1	3	4	1	0	2	0	0	0
Charlotte	12	4-5	0-0	0-0	2	1	3	3	0	1	0	1	8
at SMU	13	1-2	0-0	0-0	0	1	1	1	0	1	0	4	2
at Tulane	12	2-2	0-0	2-4	0	2	2	1	0	1	1	1	6
Wichita State		Did not see game action											
at Charlotte		Did not see game action											
South Florida		Did not see game action											
at UAB		Did not see game action											
Tulane	2	0-0	0-0	2-2	0	0	0	0	0	0	0	0	2
at UTSA		Did not see game action											
at Rice		Did not see game action											
Tulsa		Did not see game action											
at ECU		Did not see game action											
FAU		Did not see game action											

## JALEESA MOLINA CAREER STATISTICS

YEAR	GP-GS	MIN-AVG.	FG-FGA	PCT	3P-3PA	PCT	FT-FTA	PCT	OFF	DEF	TOT	AVG	PF-FO	A	TO	BLK	ST	PTS	AVG
2023-24	20-0	270-13.5	39-66	.591	1-5	.200	17-28	.607	32	29	61	3.1	37-1	8	31	8	23	96	4.8
<b>TOTAL</b>	<b>20-0</b>	<b>270-13.5</b>	<b>39-66</b>	<b>.591</b>	<b>1-5</b>	<b>.200</b>	<b>17-28</b>	<b>.607</b>	<b>32</b>	<b>29</b>	<b>61</b>	<b>3.1</b>	<b>37-1</b>	<b>8</b>	<b>31</b>	<b>8</b>	<b>23</b>	<b>96</b>	<b>4.8</b>



# #11 TRISTEN TAYLOR

5-5 | FRESHMAN | GUARD

DUNCANVILLE, TEXAS / DUNCANVILLE HIGH SCHOOL

## OVERVIEW

**Prior to Temple:** Starting point guard for nationally ranked Duncanville High School where she led the school to a 40-3 record and the Texas 6A Championship game in 2020, 2021 6A Regional Finals (34-7 overall), the 2022 regional finals, and a perfect 13-0 record in 2023 before the Duncanville season was cut short...2023 Dallas Morning News All-Area Second Team, District 11-6A co-Defensive Player of the Year and 2023 First Team All-District...2022 First Team All-District...Led AAU Team Lex Nation, where she played with eight other Division I players, to both the 2022 PBR Super 64 Championship and the 2022 Girls 3SSB Adidas Championship...2021 Dallas Morning News All-Area First Team...2020 Dallas Morning News All-Area First Team

## SEASON HIGHS

	PTS	Opponent	Date
PTS	21	Saint Joseph's	11/22/23
REB	7	x2 last Tulsa	1/6/23
AST	8	Delaware State	11/6/23
STL	4	X2 last Georgetown	11/9/23
BLK	1	Pacific	12/2/23
MIN	33	Saint Joseph's	11/22/23

## CAREER HIGHS

	PTS	Opponent	Date
PTS	21	Saint Joseph's	11/22/23
REB	7	x2 last Tulsa	1/6/23
AST	8	Delaware State	11/6/23
STL	4	X2 last Georgetown	11/9/23
BLK	1	Pacific	12/2/23
MIN	33	Saint Joseph's	11/22/23

## GAME-BY-GAME

Opponent	MIN	FG-A	3PT-A	FT-A	OR	DR	TR	F	A	TO	BL	S	PTS
Delaware State	18	2-5	1-1	0-0	0	3	3	2	8	0	0	4	5
Georgetown	13	3-6	1-1	2-2	0	0	0	3	0	1	0	4	9
Bucknell	17	2-7	0-2	1-1	0	1	1	2	0	1	0	1	5
at #23 Ole Miss	15	3-4	1-2	0-2	0	0	0	1	3	0	0	2	7
at Villanova	23	3-10	0-3	0-0	0	2	2	4	1	1	0	0	6
Saint Joseph's	33	8-14	4-6	1-2	0	7	7	2	3	3	0	1	21
Xavier (ASU)	21	5-6	2-2	0-0	1	0	1	0	3	0	0	0	12
Pacific (ASU)	17	1-2	0-0	0-0	0	1	1	4	0	2	1	0	2
Penn	12	3-6	0-1	0-0	0	2	2	1	3	1	0	2	6
Delaware	18	2-6	1-2	0-0	0	0	0	4	4	0	0	2	5
at La Salle	19	4-6	0-0	0-0	1	1	2	2	4	1	0	0	8
Northwestern	8	0-1	0-0	0-0	1	1	2	0	2	0	0	0	0
UTSA	9	2-3	1-1	0-0	0	0	0	2	1	1	0	1	5
North Texas	19	2-7	0-1	0-0	1	0	1	4	1	3	0	1	4
at Tulsa	26	5-9	1-3	4-4	4	3	7	1	2	0	0	0	15
at Wichita State	21	1-5	1-2	0-0	0	4	4	2	5	3	0	1	3
Memphis	16	0-3	0-2	5-6	1	1	2	4	2	2	0	2	5
Charlotte	19	2-4	1-2	8-9	0	0	0	3	1	0	0	3	13
at SMU	24	3-11	0-2	2-2	0	2	2	2	2	2	0	1	8
at Tulane	12	0-5	0-1	0-0	0	1	1	2	2	0	0	0	0
Wichita State	15	1-4	0-2	0-0	1	0	1	1	1	1	0	0	2
at Charlotte	22	3-8	0-4	4-4	2	0	2	2	3	3	0	2	10
South Florida	13	1-4	0-1	2-2	0	1	1	2	2	0	0	1	4
at UAB	20	2-3	0-0	2-2	0	0	0	3	1	1	0	1	6
Tulane	14	1-4	1-2	0-2	0	0	0	1	3	0	0	0	3
at UTSA													
at Rice													
Tulsa													
at ECU													
FAU													

## TRISTEN TAYLOR CAREER STATISTICS

YEAR	GP-GS	MIN-AVG.	FG-FGA	PCT	3P-3PA	PCT	FT-FTA	PCT	OFF	DEF	TOT	AVG	PF-FO	A	TO	BLK	ST	PTS	AVG
2023-24	25-0	441-17.6	59-143	.413	15-43	.349	31-38	.816	12	30	42	1.7	54-0	57	26	1	29	164	6.6
TOTAL	25-0	441-17.6	59-143	.413	15-43	.349	31-38	.816	12	30	42	1.7	54-0	57	26	1	29	164	6.6



# #12

# DEMI WASHINGTON

5-10 | GRAD STUDENT | GUARD

WAKE FOREST, N.C. / NEW HOPE (MD.) | VANDERBILT

## OVERVIEW

**Senior at Vanderbilt (2022-23):** Saw action in each of the Commodores' 31 games, starting three times...Recorded totals of 124 points and 79 rebounds while averaging just under 17 minutes per outing...Credited with 32 steals, 20 assists and four blocked shots...Made 7 of 18 (38.9%) 3-point field goal attempts...Had 13 points and career highs of six assists and four steals in a defeat of USC Upstate the opening month of the season

**Junior at Vanderbilt (2021-22):** Started 27 of 35 games played...Had the third highest field goal percentage on the team at 45.1%...Had 131 total rebounds, 92 defensive rebounds...Posted a season high of 12 points twice, against Texas A&M (March 2) and Kansas (Dec. 5)...Had a season high of nine rebounds against Arkansas (Jan. 6)...Finished with 169 points, 22 total assists, and 27 steals

**Sophomore at Vanderbilt (2020-21):** Did not play during the shortened season due to COVID-19 protocols

**Freshman at Vanderbilt (2019-20):** First-Year SEC Academic Honor Roll... Played in 29 of 30 games, including each of the last 27...Started 11 games at guard...Finished with 110 points (3.8 per game), 40 rebounds, 14 steals and 13 assists...Recorded season-high four rebounds in four different games...Second among Vanderbilt freshman in points, assists, steals and minutes...Second on the team in free throw percentage at 77.8 percent... Season-high 17 points in win over Auburn (Jan. 2)...Also scored in double figures with 10 points in win over Ole Miss (Feb. 9)

**High School:** Ranked 97th-best recruit nationally by ESPNHoopGurlz... Ranked 132nd-best recruit nationally by ProspectsNation...Two-time first team all-conference selection...Two-time all-district team selection... Received 1,000-point ball during junior campaign...2017 All-Academic Team member...National Achievers Society member

## AWARDS & HONORS

- > 2021-22 and 2021-21 SEC Academic Honor Roll
- > 2019-20 First-Year SEC Academic Honor Roll

## SEASON HIGHS

	Opponent	Date
PTS	22 Tulane	1/28/24
REB	9 Tulsa	1/6/24
AST	4 x2 last La Salle	12/17/23
STL	2 x7 last UAB	2/14/24
BLK	1 x4 last vs. Tulane	2/19/24
MIN	37 Delaware	12/14/23

## CAREER HIGHS

	Opponent	Date
PTS	22 Tulane	1/28/24
REB	9 x2 last Tulsa	1/6/24
AST	6 USC Upstate	11/29/23
STL	4 Auburn	2/26/23
BLK	1 10 times	2/19/24
MIN	37 Delaware	12/14/23

## GAME-BY-GAME

Opponent	MIN	FG-A	3PT-A	FT-A	OR	DR	TR	F	A	TO	BL	S	PTS
Delaware State	17	5-7	0-1	1-2	2	4	6	1	4	1	0	0	11
Georgetown	26	0-1	0-0	0-0	0	0	0	0	1	0	3	1	0
Bucknell	21	5-10	0-0	0-0	4	2	6	4	1	2	0	1	10
at #23 Ole Miss	26	6-10	1-2	1-1	2	2	4	3	0	0	0	0	14
at Villanova	13	1-3	0-0	0-0	0	0	0	5	0	2	0	0	2
Saint Joseph's	9	0-4	0-1	0-0	0	0	0	3	0	1	0	0	0
Xavier (ASU)	19	1-4	0-0	0-0	0	1	1	4	0	1	0	2	2
Pacific (ASU)	24	6-13	0-0	0-1	3	3	6	3	1	1	0	0	12
Penn	19	0-4	0-1	0-0	2	4	6	2	2	2	0	0	0
Delaware	37	2-8	0-1	0-0	2	4	6	2	3	3	0	1	4
at La Salle	20	4-7	0-0	2-3	2	2	4	0	4	1	0	2	10
Northwestern	27	2-9	0-1	0-0	1	2	3	2	1	1	0	1	4
UTSA	23	2-7	0-1	4-6	0	5	5	3	1	1	0	1	8
North Texas	28	1-5	0-0	6-7	1	0	1	4	0	0	0	2	8
at Tulsa	25	2-9	0-0	2-3	2	7	9	3	1	2	0	2	6
at Wichita State	29	9-11	1-1	1-2	0	4	4	2	3	4	0	0	20
Memphis	28	2-5	0-0	2-2	1	1	2	1	1	4	0	0	6
Charlotte	30	3-8	0-0	0-2	1	5	6	3	3	3	0	1	6
at SMU	33	6-14	0-1	5-7	5	2	7	3	1	2	0	0	17
at Tulane	30	9-15	0-1	4-5	2	1	3	1	1	2	1	0	22
Wichita State	26	4-7	0-1	4-5	1	4	5	5	3	5	0	2	12
at Charlotte	25	3-11	0-2	3-4	1	3	4	5	2	4	0	2	9
South Florida	10	1-3	0-1	0-0	1	1	2	4	0	1	0	0	2
at UAB	25	7-11	0-0	0-1	2	0	2	2	1	1	1	2	14
Tulane	28	6-11	0-0	4-6	3	4	7	4	1	1	1	1	16
at UTSA													
at Rice													
Tulsa													
at ECU													
FAU													

## DEMI WASHINGTON CAREER STATISTICS

YEAR	GP-GS	MIN-AVG.	FG-FGA	PCT	3P-3PA	PCT	FT-FTA	PCT	OFF	DEF	TOT AVG	PF-FO	A	TO	BLK	ST	PTS	AVG
*2019-20	29-11	450-15.5	48-124	.387	0-2	.000	14-18	.778	14	26	40 1.4	57-0	13	31	3	14	110	3.8
*2021-22	35-27	716-20.4	78-173	.451	0-2	.000	13-28	.464	38	92	131 3.7	63-1	22	44	2	27	169	4.8
*2022-23	31-3	519-16.7	44-124	.431	7-18	.389	29-40	.725	22	57	79 2.5	68-1	13	23	4	32	124	4.0
2023-24	25-22	601-24.0	87-197	.442	2-15	.133	39-57	.684	38	61	99 4.0	70-3	34	48	4	21	215	8.6
<b>TOTAL</b>	<b>120-59</b>	<b>2,286-18.9</b>	<b>257-618</b>	<b>.409</b>	<b>9-32</b>	<b>.243</b>	<b>95-143</b>	<b>.669</b>	<b>112</b>	<b>236</b>	<b>349 2.9</b>	<b>258-5</b>	<b>82</b>	<b>146</b>	<b>13</b>	<b>94</b>	<b>618</b>	<b>5.0</b>

\*at Vanderbilt



# #13

# ALEXANDRA WILKINSON

6-2 | JUNIOR | FORWARD/CENTER

WOODBURY, N.J. / WOODBURY JUNIOR SENIOR HIGH SCHOOL | CCBC ESSEX

## OVERVIEW

**Prior to Temple:** Played junior college ball at CCBC Essex in the Baltimore area where she helped lead the Knights to a NJCAA DII National Championship... Appeared in 22 games, averaging 3.0 points and 4.3 rebounds per contest while hitting 63.8% from the field during the 2022-23 season....Prior to CCBC Essex, spent two years at Harcum College in Bryn Mawr, Pennsylvania...Redshirted her first season and saw limited action in her second.

**Personal:** From nearby Woodbury, New Jersey...Daughter of Jennifer Wilkinson

## AWARDS & HONORS

> 2022-23 JUCO National Champion

### SEASON HIGHS

	Opponent	Date
PTS	-	-
REB	-	-
AST	-	-
STL	-	-
BLK	-	-
MIN	-	-

### CAREER HIGHS

	Opponent	Date
PTS	19 Pensacola State	1/24/21
REB	13 Hillsborough CC	11/6/20
AST	5 Hillsborough CC	3/3/21
STL	5 Bishop State CC	12/10/20
BLK	6 Houston	2/18/23
MIN	40 Hillsborough CC	3/3/21
Double Doubles		1

## GAME-BY-GAME

Opponent	MIN	FG-A	3PT-A	FT-A	OR	DR	TR	F	A	TO	BL	S	PTS
Delaware State													
Georgetown													
Bucknell													
at #23 Ole Miss													
at Villanova													
Saint Joseph's													
Xavier (ASU)													
Pacific (ASU)													
Penn													
Delaware													
at La Salle													
Northwestern													
UTSA													
North Texas													
at Tulsa													
at Wichita State													
Memphis													
Charlotte													
at SMU													
at Tulane													
Wichita State													
at Charlotte													
South Florida													
at UAB													
Tulane													
at UTSA													
at Rice													
Tulsa													
at ECU													
FAU													

## ALEXANDRA WILKINSON CAREER STATISTICS

YEAR	GP-GS	MIN-AVG.	FG-FGA	PCT	3P-3PA	PCT	FT-FTA	PCT	OFF	DEF	TOT	AVG	PF-FO	A	TO	BLK	ST	PTS	AVG
*2021-22	3-0	3-1.0	1-7	.143	0-1	.000	3-4	.750	0	5	5	1.7	0-0	0	2	1	1	5	1.7
#2022-23	28-6	226-10.3	30-47	.638	1-2	.500	6-12	.500	55	39	94	4.3	35-0	4	5	18	15	67	3.0
2023-24	0-0	0-0.0	0-0	.000	0-0	.000	0-0	.000	0	0	0	0.0	0-0	0	0	0	0	0	0.0
<b>TOTAL</b>	<b>31-6</b>	<b>229-7.4</b>	<b>31-48</b>	<b>.645</b>	<b>1-3</b>	<b>.333</b>	<b>9-16</b>	<b>.563</b>	<b>55</b>	<b>44</b>	<b>99</b>	<b>3.1</b>	<b>35-0</b>	<b>4</b>	<b>7</b>	<b>19</b>	<b>16</b>	<b>72</b>	<b>2.3</b>

#at CCBC Essex (JUCO)

\*at Harcum College (JUCO)



# #14 INES PIPER

6-0 | SENIOR | FORWARD

PARIS, FRANCE | LYCEE LUMIERE | NORTHWEST FLORIDA STATE

## OVERVIEW

**Junior at Temple (2022-23):** Appeared in all 29 games, starting 23... Averaged 19.7 minutes, 3.9 points, and 4.5 rebounds per game... Led team with 34 blocks... Grabbed eight rebounds at St. John's (11/16)... Picked up season-highs with nine points to go with nine boards in win over UMBC (12/3)... Followed up with eight points and nine boards two days later in victory against La Salle (12/5)... Had yet another strong performance with seven points and seven rebounds at Penn (12/11)... Scored eight points in school day game against ECU (1/17)... Recorded six points and seven rebounds in win at Tulane (1/25)... Blocked six shots against Houston (2/18), the most any Temple player has recorded in a single game since Ugo Nwaigwe in 2016 and tied for 8th most in a single game.

**Sopomore at Northwest Florida State College (2021-22):** Played in 27 games, starting 26... Averaged 9.1 points and 4.6 rebounds per game... Scored in double-digits in four straight games including double-double with 13 points and 13 rebounds against Hillsborough CC (11/6)... Hit 7-11 for 14 points against South Plains College (12/31)... Career-high 19 against Pensacola State (1/24)

**Freshman at Northwest Florida State College (2020-21):** Played in all 26 games, started 11... Averaged 7.0 points and 3.5 rebounds in 18.4 minutes per game... Shot 88-154 on the season, her 57.1 field goal percentage was second-best in Region VIII and 16th-best in the NJCAA... Led the team and was fourth in Region VIII with 30 blocks... Scored in double figures nine times... Posted a double-double with 10 points and 10 rebounds against Gulf Coast in the FCSAA/Region VIII Tournament (4/9)... Scored a season-high 24 points on a 12-of-14 shooting effort against Gulf Coast (3/9)... Scored 17 points against Gulf Coast (3/23)... Was 7-of-14 from the field and finished with 14 points against Indian River (1/30)... Was 5-of-7 with 11 points against Three Rivers in the NJCAA Final Four... Turned in seven blocks against Pensacola (2/17)... Had four blocks against Otero in the NJCAA Second Round.

**High School:** Was a member of the French U16 National Team during the 2018 European Championships... She averaged 2.9 points and 1.9 rebounds in 10.4 minutes per game during the event... Piper was ranked the 139th prospect in the class of 2020 by ASGR Basketball

**Personal:** Her father, Fred, played four seasons and Northwestern State in Natchitoches, Louisiana before playing professionally in Europe; he was inducted into the school's N-Club Hall of Fame in 2006... Piper's mother and sister also played professionally in France.

## AWARDS & HONORS

- > 2020-21 Second Team All-Panhandle Conference
- > 2020-21 JUCO National Champion

## SEASON HIGHS

	Opponent	Date
<b>PTS</b> 16	Penn	12/10/23
<b>REB</b> 11	Delaware State	11/6/23
<b>AST</b> 3	x3 last UAB	2/14/24
<b>STL</b> 3	x2 La Salle	12/17/23
<b>BLK</b> 3	x2 last Villanova	11/19/23
<b>MIN</b> 32	Penn	12/10/23

## CAREER HIGHS

	Opponent	Date
<b>PTS</b> 19	Pensacola State	1/24/22
<b>REB</b> 13	Hillsborough CC	11/6/21
<b>AST</b> 5	Hillsborough CC	3/3/22
<b>STL</b> 5	Bishop State CC	12/10/20
<b>BLK</b> 6	Houston	2/18/23
<b>MIN</b> 40	Hillsborough CC	3/3/22
<b>Total Double Doubles</b>		1

## GAME-BY-GAME

Opponent	MIN	FG-A	3PT-A	FT-A	OR	DR	TR	F	A	TO	BL	S	PTS
Delaware State	22	6-12	0-2	3-4	6	5	11	1	2	0	0	1	15
Georgetown	22	2-4	1-2	0-0	4	4	8	1	1	3	2	2	5
Bucknell	22	6-9	1-3	0-0	4	2	6	2	1	2	3	0	13
at #23 Ole Miss	9	1-2	0-0	0-0	1	1	2	3	0	0	0	0	0
at Villanova	19	0-4	0-1	0-0	3	2	5	4	0	2	3	1	0
Saint Joseph's	16	4-5	0-0	0-0	2	3	5	4	0	2	1	0	8
Xavier (ASU)	20	4-7	0-0	0-1	6	4	10	1	2	1	1	2	8
Pacific (ASU)	21	5-8	0-1	0-0	3	1	4	4	2	1	1	2	10
Penn	32	6-14	0-0	4-4	5	5	10	3	1	2	2	3	16
Delaware	19	3-10	0-0	0-0	2	2	4	4	2	1	1	0	6
at La Salle	17	5-10	0-0	0-0	2	1	3	1	1	1	0	3	10
Northwestern	24	3-9	0-1	0-0	2	2	4	4	1	1	0	1	6
UTSA	27	5-9	0-1	0-0	1	3	4	2	2	1	1	2	10
North Texas	17	0-3	0-1	0-0	2	0	2	5	0	1	1	0	0
at Tulsa	31	2-9	0-0	0-2	4	3	7	4	1	2	2	1	4
at Wichita State	29	4-9	1-1	1-2	3	3	6	5	3	6	2	2	10
Memphis	20	3-5	0-0	2-2	2	2	4	5	0	2	2	0	8
Charlotte	27	5-8	1-3	0-0	2	5	7	5	3	1	1	2	11
at SMU	20	3-7	0-2	0-0	0	5	5	2	1	0	1	0	6
at Tulane	16	3-5	0-0	0-0	2	4	6	4	1	0	0	0	6
Wichita State	22	2-7	0-2	0-0	2	2	4	4	1	2	2	1	4
at Charlotte	26	5-9	0-3	1-1	3	1	4	5	0	2	0	0	11
South Florida	22	3-6	0-0	0-1	2	2	4	4	0	1	1	1	6
at UAB	24	3-6	0-1	0-0	2	2	4	4	3	2	0	0	6
Tulane	21	2-7	0-0	2-2	0	3	3	2	1	1	0	4	6
at UTSA													
at Rice													
Tulsa													
at ECU													
FAU													

## INES PIPER CAREER STATISTICS

YEAR	GP-GS	MIN-AVG.	FG-FGA	PCT	3P-3PA	PCT	FT-FTA	PCT	OFF	DEF	TOT	AVG	PF-FO	A	TO	BLK	ST	PTS	AVG
*2020-21	27-11	499-18.4	88-154	.571	0-12	.000	14-22	.636	38	56	94	3.5	63-0	34	63	30	19	190	7.0
*2021-22	27-26	508-18.8	105-212	.495	8-25	.320	27-40	.675	47	78	125	4.6	73-6	38	32	39	32	245	9.1
2022-23	29-23	550-19.6	48-117	.410	5-21	.238	13-19	.684	60	64	124	4.4	85-6	23	30	34	31	114	4.1
2023-24	25-22	547-21.9	85-184	.462	4-24	.167	13-19	.684	65	67	132	5.3	83-5	29	37	27	29	187	7.5
<b>TOTAL</b>	<b>108-82</b>	<b>2,099-19.4</b>	<b>326-667</b>	<b>.491</b>	<b>17-82</b>	<b>.209</b>	<b>67-100</b>	<b>.663</b>	<b>210</b>	<b>265</b>	<b>475</b>	<b>4.5</b>	<b>304-17</b>	<b>124</b>	<b>162</b>	<b>130</b>	<b>111</b>	<b>736</b>	<b>6.9</b>

\*at Northwest Florida State College



# #15

# CHANNING WILLIAMS

5-7 | FRESHMAN | GUARD

BOWIE, MD. / SHABACH CHRISTIAN ACADEMY

## OVERVIEW

**High School:** Starred for nationally ranked Shabach Christian Academy (Md.), averaged 15.0 points in her senior season...Led her team to the Nike Tournament of Champions Gold...Named a player to watch in the DMV by the Washington Post...Played for national powerhouse New Hope Academy...Geico National Championship Runner-up...NACA Championship winners...Selected to attend Steph Curry Underrated Basketball Camp...Averaged 20 points per game as point guard for Riverdale Baptist as a freshman.

**Personal:** Played for DMV Lady Tigers AAU...Love to sing...Participant in Jack and Jill and America...Was an academic star, winning numerous awards including dual enrollment at PG County Community College... Daughter of Marc and Angeliqwe Williams

## SEASON HIGHS

	PTS	Opponent	Date
PTS	3	Delaware State	11/6/23
REB	1	x2 last La Salle	12/17/23
AST	-	-	-
STL	-	-	-
BLK	-	-	-
MIN	4	Bucknell	11/11/23

## CAREER HIGHS

	PTS	Opponent	Date
PTS	3	Delaware State	11/6/23
REB	1	x2 last La Salle	12/17/23
AST	-	-	-
STL	-	-	-
BLK	-	-	-
MIN	4	Bucknell	11/11/23

## GAME-BY-GAME

Opponent	MIN	FG-A	3PT-A	FT-A	OR	DR	TR	F	A	TO	BL	S	PTS
Delaware State	2	0-0	0-0	3-3	0	0	0	0	0	0	0	0	3
Georgetown		Did not see game action											
Bucknell	4	0-1	0-0	0-0	0	0	0	1	0	0	0	0	0
at #23 Ole Miss		Did not see game action											
at Villanova		Did not see game action											
Saint Joseph's		Did not see game action											
Xavier (ASU)	4	1-2	1-2	0-0	0	1	1	0	0	0	0	0	3
Pacific (ASU)		Did not see game action											
Penn		Did not see game action											
Delaware		Did not see game action											
at La Salle	2	1-3	0-2	0-0	1	0	1	0	0	0	0	0	2
Northwestern		Did not see game action											
UTSA		Did not see game action											
North Texas		Did not see game action											
at Tulsa		Did not see game action											
at Wichita State	3	0-0	0-0	0-0	0	0	0	0	0	0	0	0	0
Memphis		Did not see game action											
Charlotte		Did not see game action											
at SMU		Did not see game action											
at Tulane		Did not see game action											
Wichita State		Did not see game action											
at Charlotte		Did not see game action											
South Florida		Did not see game action											
at UAB		Did not see game action											
Tulane		Did not see game action											
at UTSA		Did not see game action											
at Rice		Did not see game action											
Tulsa		Did not see game action											
at ECU		Did not see game action											
FAU		Did not see game action											

## CHANNING WILLIAMS CAREER STATISTICS

YEAR	GP-GS	MIN-AVG.	FG-FGA	PCT	3P-3PA	PCT	FT-FTA	PCT	OFF	DEF	TOT	AVG	PF-FO	A	TO	BLK	ST	PTS	AVG
2023-24	5-0	15-3.0	2-6	.333	1-4	.250	3-3	1.000	1	1	2	0.4	1-0	0	0	0	0	8	1.6
<b>TOTAL</b>	<b>5-0</b>	<b>15-3.0</b>	<b>2-6</b>	<b>.333</b>	<b>1-4</b>	<b>.250</b>	<b>3-3</b>	<b>1.000</b>	<b>1</b>	<b>1</b>	<b>2</b>	<b>0.4</b>	<b>1-0</b>	<b>0</b>	<b>0</b>	<b>0</b>	<b>0</b>	<b>8</b>	<b>1.6</b>



# #21 RAYNE TUCKER

6-1 | R-SENIOR | FORWARD

NEW CARROLLTON, MD. / RIVERDALE BAPTIST / TOWSON

## OVERVIEW

**Senior (2022-23):** Sat out the season due to NCAA transfer rules.

**Junior at Towson (2021-22):** Started 18 games playing in 27... Averaged 22.7 minutes per contest... Averaged 6.2 points per game and 5.4 rebounds per contest... Recorded 28 blocks... Scored a season-high 20 points at William & Mary (2/4)... Recorded a double-double with 15 points and 11 rebounds vs. William & Mary (1/9)... Collected 11 rebounds at Princeton (1/12)... Scored 11 points and grabbed seven rebounds vs. James Madison (1/16).

**Before Towson:** A two-time All-CAA honoree... During her sophomore season, started all 21 games while averaging 10.3 points per contest... Averaged 6.5 rebounds per game for a total of 137 boards to help her secure three double-double performances... Scored 10+ points nine times and 20+ on two occasions, both against Delaware... Contributed 17 assists, 26 blocks and eight steals.

**High School:** Played at Riverdale Baptist... NACA First Team All-American... Two-time WCAC Honorable Mention player... WCAC Second Team Selection... Washington Post 2019 All-Met Honorable Mention... Reached 1,000 career points her senior season... 2019 McDonalds All-American Game selection... Member of the Honor Roll.

**Personal:** Daughter of Anthony and Hope Tucker... Father played basketball for Georgetown (1987-88), Wake Forest (1989-92)... He then played professional with the Washington Bullets (1994-95) and New York Knicks (1995-96) before playing overseas.

## AWARDS & HONORS

- > 2019-20 CAA All-Rookie Team
- > 2020-21 All-CAA Third Team
- > CAA Player of the Week (2/22/21)
- > CAA Rookie of the Week (2/10/20)

## SEASON HIGHS

	Opponent	Date
<b>PTS</b> 19	Northwestern	12/21/23
<b>REB</b> 15	UAB	2/14/24
<b>AST</b> 5	Northwestern	12/21/23
<b>STL</b> 4	Georgetown	11/9/23
<b>BLK</b> 4	UAB	2/14/24
<b>MIN</b> 41	Charlotte	2/4/24
<b>Total Double Doubles</b>		<b>5</b>

## CAREER HIGHS

	Opponent	Date
<b>PTS</b> 26	Delaware	2/20/21
<b>REB</b> 18	Mount St. Mary's	11/25/20
<b>AST</b> 5	Northwestern	12/21/23
<b>STL</b> 5	UNCW	1/17/20
<b>BLK</b> 5	Charleston	1/29/20
<b>MIN</b> 41	Charlotte	2/4/24
<b>Total Double Doubles</b>		<b>10</b>

## GAME-BY-GAME

Opponent	MIN	FG-A	3PT-A	FT-A	OR	DR	TR	F	A	TO	BL	S	PTS
Delaware State	21	5-6	0-0	0-0	1	2	3	1	0	0	1	1	10
Georgetown	37	5-10	2-3	0-0	3	2	5	2	2	1	1	4	12
Bucknell	25	3-9	0-2	4-6	3	2	5	3	0	1	2	0	10
at #23 Ole Miss	34	1-6	1-2	0-0	1	7	8	4	2	1	2	2	3
at Villanova	22	5-9	0-0	1-2	3	1	4	4	1	1	1	0	11
Saint Joseph's	40	5-13	0-2	0-0	6	6	12	3	1	2	0	0	10
Xavier (ASU)	23	3-6	0-0	2-2	0	1	1	0	1	1	3	0	8
Pacific (ASU)	33	5-12	0-2	0-0	2	6	8	4	2	2	1	0	10
Penn	29	5-12	0-1	0-1	1	6	7	3	1	3	0	1	10
Delaware	35	4-13	0-1	2-2	4	6	10	2	3	1	2	0	10
at La Salle	24	2-9	0-1	0-0	5	5	10	3	2	2	2	1	4
Northwestern	36	8-15	0-0	3-4	10	3	13	4	5	2	0	1	19
UTSA	31	3-9	0-2	4-4	6	5	11	2	2	4	0	1	10
North Texas	33	4-10	0-1	2-2	4	3	7	2	1	0	0	0	10
at Tulsa	22	1-9	0-1	0-0	3	4	7	5	0	1	0	2	2
at Wichita State	27	1-3	0-0	0-0	1	3	4	0	3	1	0	1	2
Memphis	30	2-7	0-0	5-6	4	9	13	4	2	1	1	0	9
Charlotte	22	2-5	0-0	0-0	2	3	5	5	1	1	0	1	4
at SMU	32	2-5	0-0	2-2	3	8	11	3	3	2	3	0	6
at Tulane	30	2-6	0-0	1-3	4	2	6	2	1	2	1	1	6
Wichita State	25	3-4	0-0	3-6	7	4	11	3	2	3	0	3	9
at Charlotte	41	2-11	0-0	1-2	6	3	9	5	1	3	0	2	5
South Florida	32	3-8	0-0	3-4	1	5	6	3	0	1	2	1	9
at UAB	34	5-10	0-0	4-6	5	10	15	3	1	4	4	0	14
Tulane	28	0-5	0-0	0-0	4	2	6	4	1	2	1	0	0
at UTSA													
at Rice													
Tulsa													
at ECU													
FAU													

## RAYNE TUCKER CAREER STATISTICS

YEAR	GP-GS	MIN-AVG.	FG-FGA	PCT	3P-3PA	PCT	FT-FTA	PCT	OFF	DEF	TOT	AVG	PF-FO	A	TO	BLK	ST	PTS	AVG
*2019-20	28-1	405-17	35-65	.538	0-3	.000	22-33	.666	56	65	121	4.32	52-0	4	16	35	16	92	3.3
*2020-21	21-21	547-26.0	95-184	.510	0-5	.000	28-32	.875	60	77	137	6.52	55-0	17	48	26	8	216	10.3
^2021-22	27-18	612-22.7	71-177	.401	1-2	.500	24-36	.667	49	97	146	5.41	32-0	14	46	28	28	167	6.2
<b>2023-24</b>	<b>25-25</b>	<b>747-29.9</b>	<b>81-212</b>	<b>.382</b>	<b>3-18</b>	<b>.167</b>	<b>37-52</b>	<b>.712</b>	<b>89</b>	<b>108</b>	<b>197</b>	<b>7.9</b>	<b>74-3</b>	<b>38</b>	<b>42</b>	<b>27</b>	<b>22</b>	<b>202</b>	<b>8.1</b>
<b>TOTAL</b>	<b>101-65</b>	<b>2314-22.9</b>	<b>281-639</b>	<b>.440</b>	<b>4-28</b>	<b>.143</b>	<b>111-153</b>	<b>.725</b>	<b>254</b>	<b>347</b>	<b>601</b>	<b>6.0</b>	<b>213-3</b>	<b>73</b>	<b>151</b>	<b>117</b>	<b>74</b>	<b>677</b>	<b>6.7</b>

\*at James Madison ^at Towson



# #22 TARRIYONNA GARY

5-8 | SENIOR | GUARD

BROOKSVILLE, FL. / CARROLLWOOD DAY SCHOOL / TOWSON

## OVERVIEW

### In the Record Book

#### Game

T-3rd – Three pointers (7- 11/20/22 vs Villanova)

**2022-23:** Appeared in all 29 games, starting the final 26...Led the team in three point percentage, hitting .370 from deep (>10 attempts), also finished second in the American...Finished fourth on the roster in points per game (9.7) and third in total points scored (282), tied for third in rebounds (4.0)...Fifth in the AAC in free throw percentage (.821)... Scored a season-high 23 points while shooting 7-9 from deep against No. 24 Villanova (11/20), the third of four straight games in double figures...Named to Big 5 Weekly Honor Roll...Scored 15 points and grabbed five boards in 68-53 win over UMBC (12/03)...Notched a season-high five assists to go with 12 points in 80-69 win over Memphis (12/30)...Went from 5-8 from beyond the arc to score 19 and 5 rebounds in 68-59 win at Tulane (1/25)...Got five rebounds in four of five games...Scored in double figures in each of the last five games, including back-to-back career highs in rebounds against Houston (2/18) and at UCF (2/21) with seven and nine, respectively...Was named to Big 5 Weekly Honor Roll

**Sophomore at Towson (2021-22):** Played in 31 games for the Tigers, starting in 29... Averaged 24.8 minutes per game... Led the team in three-point shooting among players that attempted more than five threes... Averaged 8.2 points per game which was fifth-best on the team... Made 90 field-goals... Dished out 36 assists.

**Freshman at Towson (2020-21):** During her freshman campaign, Gary played in 22 games... Registered career-high 25 minutes at Longwood (Dec. 5)... Netted 10 points in back-to-back contests against Longwood and Salem (WV) (Dec. 18) to reach her career-best... Grabbed seven rebounds against the Tigers and 52 on the season... also added 13 assists and seven steals.

**High School:** Played guard for head coach Karim Nohra and the Patriots At Carrollwood Day School... Helped lead her team to the Florida AAA State Championship title in 2020 ... Scored more than 1,000 career points ... Three-time state runner up in Florida ... Helped her team win the district championship three times and the regional championship four times ... Named the 2018 CDS Athlete of the Year ... 2017-18 CDS Female Athlete of the Year ... Also played softball, winning the district championship two times, and ran track.

**Personal:** Daughter of Joynique Waddy ... Has four younger siblings ... Plans to major in physical therapy and become a physical therapist... She enjoys exercising, spending time with friends and watching Netflix... List of favorites include: Golden State Warriors (team)... Kobe Bryant (athlete)... High School Musical series (movie)... Chick-Fil-A (fast food)... Rod Wave (musician).

## SEASON HIGHS

		Opponent	Date
PTS	23	La Salle	12/17/23
REB	11	Wichita State	1/9/23
AST	3	La Salle	12/17/23
STL	4	x2 last Charlotte	2/4/24
BLK	1	x2 last Memphis	1/14/24
MIN	33	Villanova	11/19/23

## CAREER HIGHS

		Opponent	Date
PTS	23	x2 last La Salle	12/17/23
REB	11	Wichita State	1/9/23
AST	6	Delaware State	11/29/21
STL	6	Howard	11/27/21
BLK	1	x6 last Del. State	11/6/23
MIN	40	Houston	2/18/23
Total Double Doubles			1

## GAME-BY-GAME

Opponent	MIN	FG-A	3PT-A	FT-A	OR	DR	TR	F	A	TO	BL	S	PTS
Delaware State	17	4-11	3-8	0-0	2	2	4	0	2	1	1	0	11
Georgetown	25	4-13	2-7	2-2	1	0	1	0	1	2	0	1	12
Bucknell	5	1-2	0-1	0-0	1	1	2	0	0	1	0	0	2
at #23 Ole Miss	22	1-8	1-6	0-0	1	0	1	0	0	0	0	0	3
at Villanova	33	3-17	2-11	4-6	1	3	4	1	0	1	0	3	12
Saint Joseph's	32	0-7	0-4	0-0	1	1	2	4	1	1	0	1	0
Xavier (ASU)	17	3-10	3-8	1-1	1	0	1	0	2	0	0	1	10
Pacific (ASU)	22	4-11	3-8	0-0	0	3	3	0	1	0	0	4	11
Penn	17	2-5	1-3	0-1	1	0	1	1	1	2	0	2	5
Delaware	Did not see game action												
at La Salle	24	8-14	5-10	2-2	2	2	4	1	3	4	0	3	23
Northwestern	24	1-7	1-6	0-0	2	0	2	1	0	1	0	0	3
UTSA	23	5-8	2-3	2-2	1	3	4	0	1	0	0	2	14
North Texas	16	0-9	0-7	0-0	1	1	2	1	0	0	0	0	0
at Tulsa	31	3-11	2-8	0-0	2	2	4	2	1	2	0	3	8
at Wichita State	24	4-9	2-7	0-0	2	9	11	3	1	5	0	2	10
Memphis	20	2-10	1-8	0-0	2	3	5	2	1	1	1	0	5
Charlotte	8	0-1	0-1	0-0	0	1	1	0	2	1	0	1	0
at SMU	15	5-7	4-6	2-2	0	1	1	3	1	0	0	1	16
at Tulane	17	6-12	4-8	0-0	1	3	4	3	2	0	0	0	16
Wichita State	23	2-9	1-6	0-0	4	2	6	1	0	2	0	1	5
at Charlotte	31	6-11	4-6	0-0	1	2	3	2	2	2	0	4	16
South Florida	24	3-8	2-5	0-0	0	4	4	2	1	1	0	1	8
at UAB	13	0-4	0-4	0-0	0	0	0	2	1	0	0	1	0
Tulane	27	5-10	2-5	0-0	3	3	6	0	0	0	0	1	12
at UTSA													
at Rice													
Tulsa													
at ECU													
FAU													

## TARRIYONNA GARY CAREER STATISTICS

YEAR	GP-GS	MIN-AVG.	FG-FGA	PCT	3P-3PA	PCT	FT-FTA	PCT	OFF	DEF	TOT	AVG	PF-FO	A	TO	BLK	ST	PTS	AVG
2020-21*	22-0	250-11.4	26-74	.351	7-21	.333	21-31	.677	29	23	52	2.36	25-0	13	19	1	7	80	3.6
2021-22*	31-29	764-26.6	90-240	.375	49-135	.363	24-35	.686	34	76	110	3.55	52-0	36	43	2	26	253	8.1
2022-23	29-26	858-29.6	99-264	.375	61-165	.370	23-28	.821	45	71	116	4.0	50-0	41	35	2	35	282	9.7
2023-24	24-8	512-21.3	72-214	.336	45-146	.308	13-16	.813	30	46	76	3.2	29-0	24	27	2	33	202	8.4
<b>TOTAL</b>	<b>106-63</b>	<b>2384-22.5</b>	<b>287-792</b>	<b>.362</b>	<b>162-467</b>	<b>.347</b>	<b>81-110</b>	<b>.736</b>	<b>138</b>	<b>216</b>	<b>354</b>	<b>3.3</b>	<b>156-0</b>	<b>114</b>	<b>124</b>	<b>7</b>	<b>101</b>	<b>817</b>	<b>7.7</b>

\*at Towson





# #25

# DENISE SOLIS

**6-1 | GRAD STUDENT | FORWARD**  
**WINDSOR, CT. / WINDSOR / UMASS-LOWELL**

## OVERVIEW

**2022-23:** Played in all 29 games, starting 10...Opened the season with three straight five point outings...Scored a season-high eight in 77-62 win at Bucknell (11/27)...Grabbed a season-best ten boards in 66-60 win vs Duquesne (12/30)...Knocked down her first career three pointer at USF (1/3)...Six points and three rebounds in 77-73 win at Cincinnati (1/7)... Blocked six shots at UCF (2/21)

**Junior at UMass-Lowell (2021-22):** Started and played in 26 games for the River Hawks... Played the third-most minutes on the team... Averaged 9.2 points per game which was good for the second-best on the team among players that played in more than five games... Led the team in rebounds per game (4.5)... Shot 50% from the field on 182 attempts

**Sophomore at UMass-Lowell (2020-21):** Played and started in all 19 games for UMass-Lowell... Shot 54.8% on 168 attempts from the field... Led the team with 11.7 points per game and 6.0 rebounds per game... Also led the team in blocked shots.

**Freshman at UMass-Lowell (2019-20):** Only River Hawk to start in all 31 games for an average of 26.8 minutes per game ... first career double-double against Farleigh Dickinson (12.29), recording a career-high 21 points and 14 rebounds... Led the team in rebounds with 166 (5.4 rpg) on the season... Added 33 assists for 1.3 assists per game... Recorded the team's season-high free throws made with 11 against Massachusetts (11.14).

**High School:** Three-sport athlete (basketball, track, and volleyball)... Three-time All-Conference Player and All-Academic CCC Player... Named New Haven Register All-Area, CHSCA All-State, and earned Coaches Award as a senior... Inducted into National Honors Society and Spanish Honor Society.

**Personal:** Daughter of Benibel Carrion and Daniel Solis of Windsor, Conn... Has one sibling... Mother played for Puerto Rican National Women's Basketball team... Enjoys watching Netflix and going to the movies or mall... List of favorites include: Grey's Anatomy, Good Girls, Law and Order: SVU (TV show)... USA National Women's Basketball Team (team)... Napheesa Collier, DeWanna Bonner, Nneka Ogwumike, and her mother (sports figures) ... Winning a championship with AAU team (moment)... Nursing major.

## SEASON HIGHS

	PTS	Opponent	Date
PTS	4	Charlotte	1/21/24
REB	4	x2 last N. Texas	1/2/24
AST	1	x4 last UAB	2/14/24
STL	3	Penn	12/10/23
BLK	2	x2 last Pacific	12/2/23
MIN	28	SMU	1/24/24

## CAREER HIGHS

	PTS	Opponent	Date
PTS	22	NJIT	2/16/22
REB	14	UMass	12/5/21
AST	5	Hartford	2/7/22
STL	5	Stony Brook	12/28/20
BLK	6	UCF	2/21/23
MIN	44	Farleigh Dickinson	12/29/19
Total Double Doubles			4

## GAME-BY-GAME

Opponent	MIN	FG-A	3PT-A	FT-A	OR	DR	TR	F	A	TO	BL	S	PTS
Delaware State	11	1-1	0-0	0-0	0	0	0	3	1	0	0	0	2
Georgetown	3	0-0	0-0	0-0	0	0	0	2	0	2	0	0	0
Bucknell	14	1-1	0-0	0-0	2	1	3	3	0	1	0	0	2
at #23 Ole Miss	8	0-0	0-0	0-0	0	2	2	3	0	1	0	0	0
at Villanova	8	0-0	0-0	0-0	2	0	2	1	1	0	0	1	0
Saint Joseph's	3	0-0	0-0	0-0	0	0	0	1	0	1	0	0	0
Xavier (ASU)	11	0-0	0-0	0-0	1	1	2	2	0	1	2	0	0
Pacific (ASU)	3	0-0	0-0	0-0	0	0	0	1	0	0	2	0	0
Penn	8	1-1	0-0	0-0	1	2	3	0	1	0	0	3	2
Delaware	8	0-0	0-0	1-4	1	2	3	1	0	1	0	0	1
at La Salle	14	1-2	0-0	0-0	2	2	4	1	0	0	0	0	2
Northwestern	7	0-1	0-0	0-0	2	0	2	1	0	1	0	0	0
UTSA	10	0-1	0-0	0-0	1	0	1	2	0	1	1	0	0
North Texas	9	0-1	0-0	0-0	1	3	4	2	0	0	0	0	0
at Tulsa		Did not see game action											
at Wichita State		Did not see game action											
Memphis	7	0-0	0-0	0-0	0	1	1	1	0	2	0	0	0
Charlotte	11	2-3	0-0	0-0	0	0	0	5	0	2	1	1	4
at SMU	10	0-1	0-0	0-0	1	0	1	2	0	1	0	0	0
at Tulane	10	0-0	0-0	0-0	1	0	1	0	0	0	0	0	1
Wichita State	11	1-1	0-0	0-2	0	2	2	2	0	1	0	0	2
at Charlotte	13	1-2	0-0	1-2	2	1	3	3	0	2	0	0	3
South Florida	18	0-3	0-0	0-0	1	1	2	2	0	0	0	0	0
at UAB	3	0-1	0-0	1-2	1	1	2	1	1	0	0	0	1
Tulane	9	0-1	0-0	0-0	0	1	1	0	0	1	0	0	0
at UTSA													
at Rice													
Tulsa													
at ECU													
FAU													

## DENISE SOLIS CAREER STATISTICS

YEAR	GP-GS	MIN-AVG.	FG-FGA	PCT	3P-3PA	PCT	FT-FTA	PCT	OFF	DEF	TOT	AVG	PF-FO	A	TO	BLK	ST	PTS	AVG
*2019-20	31-31	823-26.8	99-234	.423	0-1	.000	67-104	.644	74	92	166	5.4	93-0	33	88	25	23	265	8.6
*2020-21	20-20	547-27.4	92-168	.548	0-3	.000	49-72	.680	46	73	119	6.0	60-0	22	44	23	24	233	11.7
*2021-22	26-26	646-24.8	91-182	.500	0-0	.000	56-86	.651	48	68	116	4.5	54-0	30	64	15	21	238	9.2
2022-23	29-10	449-15.5	29-65	.446	1-2	.500	13-29	.448	34	50	84	2.9	62-2	10	28	20	8	72	2.5
2023-24	23-1	205-8.9	8-20	.400	0-0	.000	3-10	.300	19	20	39	1.7	39-1	4	18	6	5	19	0.8
<b>Total</b>	<b>129-88</b>	<b>2721-21.1</b>	<b>319-669</b>	<b>.477</b>	<b>1-6</b>	<b>.167</b>	<b>188-301</b>	<b>.625</b>	<b>221</b>	<b>303</b>	<b>524</b>	<b>4.1</b>	<b>308-3</b>	<b>99</b>	<b>242</b>	<b>89</b>	<b>81</b>	<b>827</b>	<b>6.4</b>

\* at UMass Lowell



# #30

# DREW ALEXANDER

5-11 | FRESHMAN | GUARD

GREENSBORO, N.C / SHABACH CHRISTIAN ACADEMY

## OVERVIEW

**Prior to Temple:** Played three seasons at the high school level, reclassifying after her sophomore year...In her final season of high school, was named to the Nike Tournament of Champions and Mecca Showcase All-Tournament teams while guiding prep power Shabach Christian Academy (MD), to a 19-11 record...Was selected to the Insider Exposure National Tournament All-Tournament team In her sophomore year...During her freshman season at Greensboro Day, she was selected to the Greensboro All-City Team, was ranked as a top 50 prospect nationally by ASGR Basketball, and was the named one of the top players in North Carolina by Prep Hoops...Suited up for the AAU squad DMV Lady on the Nike circuit...Was also invited to participate in the NCAA College Basketball Academy in Memphis TN and John Lucas Top 160 Camp in Houston TX...Set the single game All-three pointer record (8) for club lady phoenix...Excelled academically, making the honor roll each of her four years, and was dually enrolled at Prince George's Community College (MD) in her junior year, completing her high school requirements.

## SEASON HIGHS

	Opponent	Date
PTS	-	-
REB	-	-
AST	-	-
STL	-	-
BLK	-	-
MIN	-	-

## CAREER HIGHS

	Opponent	Date
PTS	-	-
REB	-	-
AST	-	-
STL	-	-
BLK	-	-
MIN	-	-

## GAME-BY-GAME

Opponent	MIN	FG-A	3PT-A	FT-A	OR	DR	TR	F	A	TO	BL	S	PTS
Delaware State		Did not see game action											
Georgetown		Did not see game action											
Bucknell		Did not see game action											
at #23 Ole Miss		Did not see game action											
at Villanova		Did not see game action											
Saint Joseph's		Did not see game action											
Xavier (ASU)		Did not see game action											
Pacific (ASU)		Did not see game action											
Penn		Did not see game action											
Delaware		Did not see game action											
at La Salle		Did not see game action											
Northwestern		Did not see game action											
UTSA		Did not see game action											
North Texas		Did not see game action											
at Tulsa		Did not see game action											
at Wichita State		Did not see game action											
Memphis		Did not see game action											
Charlotte		Did not see game action											
at SMU		Did not see game action											
at Tulane		Did not see game action											
Wichita State		Did not see game action											
at Charlotte		Did not see game action											
South Florida		Did not see game action											
at UAB		Did not see game action											
Tulane		Did not see game action											
at UTSA		Did not see game action											
at Rice		Did not see game action											
Tulsa		Did not see game action											
at ECU		Did not see game action											
FAU		Did not see game action											

## DREW ALEXANDER CAREER STATISTICS

YEAR	GP-GS	MIN-AVG.	FG-FGA	PCT	3P-3PA	PCT	FT-FTA	PCT	OFF	DEF	TOT	AVG	PF-FO	A	TO	BLK	ST	PTS	AVG
2023-24	0-0	0-0.0	0-0	.000	0-0	.000	0-0	.000	0	0	0	0.0	0-0	0	0	0	0	0	0.0
TOTAL	0-0	0-0	0-0	.000	0-0	.000	0-0	.000	0	0	0	0	0-0	0	0	0	0	0	0.0



# #34

# SHEYENNE SWAIN-PRICE

6-0 | FRESHMAN | CENTER

STOUGHTON, MASS. /DEXTER SOUTHFIELD SCHOOL

## OVERVIEW

**Prior to Temple:** Named a 2022-23 New England Preparatory School Athletic Council (NEPSAC) All-Star...2023 McDonald's All-American game nominee...10.8 ppg, 8.5 rpg, 2.0 apg, 2.3 spg in her senior season...2021-22 NEPSAC Honorable Mention...2020-21 Class B Player of the Year in the NEPSAC

## SEASON HIGHS

	Opponent	Date
PTS	-	-
REB	-	-
AST	-	-
STL	-	-
BLK	-	-
MIN	-	-

## CAREER HIGHS

	Opponent	Date
PTS	-	-
REB	-	-
AST	-	-
STL	-	-
BLK	-	-
MIN	-	-

## GAME-BY-GAME

Opponent	MIN	FG-A	3PT-A	FT-A	OR	DR	TR	F	A	TO	BL	S	PTS
Delaware State													
Georgetown													
Bucknell													
at #23 Ole Miss													
at Villanova													
Saint Joseph's													
Xavier (ASU)													
Pacific (ASU)													
Penn													
Delaware													
at La Salle													
Northwestern													
UTSA													
North Texas													
at Tulsa													
at Wichita State													
Memphis													
Charlotte													
at SMU													
at Tulane													
Wichita State													
at Charlotte													
South Florida													
at UAB													
Tulane													
at UTSA													
at Rice													
Tulsa													
at ECU													
FAU													

## SHEYENNE SWAIN-PRICE CAREER STATISTICS

YEAR	GP-GS	MIN-AVG.	FG-FGA	PCT	3P-3PA	PCT	FT-FTA	PCT	OFF	DEF	TOT	AVG	PF-FO	A	TO	BLK	ST	PTS	AVG
2023-24	0-0	0-0.0	0-0	.000	0-0	.000	0-0	.000	0	0	0	0.0	0-0	0	0	0	0	0	0.0
<b>TOTAL</b>	<b>0-0</b>	<b>0-0</b>	<b>0-0</b>	<b>.000</b>	<b>0-0</b>	<b>.000</b>	<b>0-0</b>	<b>.000</b>	<b>0</b>	<b>0</b>	<b>0</b>	<b>0</b>	<b>0-0</b>	<b>0</b>	<b>0</b>	<b>0</b>	<b>0</b>	<b>0</b>	<b>0.0</b>



# #55

# TIARRA EAST

5-10 | JUNIOR | FORWARD

LOUISVILLE, KY./ BUTLER TRADITIONAL

## OVERVIEW

### In the Record Book:

#### Career

T-1st – Free Throw Pct. (81.6)

#### Season – 2022-23

5th – Free Throw Pct. (82.2)

**Sophomore (2022-23):** Played in all 29 games for the Owls...5th best free throw shooting season in program history...Led the team in rebounds with 171 total and 5.9 per game...Also led the Owls in steals with 47...Second on the roster in both points (349/12.0 ppg) and minutes (870/30.0 mpg)... Opened the campaign at No. 24 Princeton (11/7) with first career double-double, scoring 11 points and grabbing a career-high 11 rebounds, was named to first AAC Weekly Honor Roll...14 points and seven boards in 78-61 win over Georgetown (11/12)... Had third straight game in double figures with 15 points and seven rebounds at St John's (11/16)...Had a career day against La Salle (12/5) with 25 points, nine rebounds, five steals, and four assists...Followed up with another fantastic day at Penn (12/11), scoring 23, six rebounds, and three steals...Was named to AAC and Big 5 Weekly Honor Rolls...Ten rebounds in 66-60 win vs Duquesne (12/16)...Temple Athlete of the Month for December 2022...Second career double-double (10 pts, 10 rebs) in 77-73 win at Cincinnati (1/7)...Played 39 minutes with 20 points and 11 rebounds in 68-59 win at Tulane (1/25)...12 points, five rebounds, and four steals in 63-56 win over UCF (1/28)...Scored 16 points, eight rebounds, and four assists at Houston (2/4)...Set a career-high of 41 minutes vs Cincinnati, with 19 points and five boards...Scored 21 points to go with six rebounds and three steals in regular season finale vs SMU... Named to final AAC Weekly Honor Roll.

**Freshman (2021-22):** Started the final 12 games of the season for the Owls... Played in 27 games... Totaled seven points in her Temple debut vs. Saint Francis (PA) (11/9/21)... Scored a career-high 16 points on 6-11 shooting in a victory against Bucknell (11/20/21)... Grabbed a career-high 10 rebounds while tallying nine points at Memphis (1/29/22)... Scored eight points on 60% shooting and grabbed four rebounds while playing a career-high 41 minutes at SMU (2/28/22)... Tallied nine points in a road win against Tulsa (2/12/22).

**High School:** 2021 McDonald's All-American Games Nominee... Rated the No. 65 overall player and the No. 27 guard by ESPN HoopGurlz... Averaged 14 points and six rebounds per game during her junior season... Her high school team ended the 2019-20 season as the 22nd District Champs, third in the state and first in points per game allowed... All-Region honoree in 2020.

**Personal:** Daughter of Tiffany and Sean East... Older brother Sean II plays basketball at Missouri... Oldest brother Carlos played football at Southwest Oklahoma State... A three-time honor roll student, East intends to major in Architecture.

## AWARDS & HONORS

> 2022 AAC All-Freshman Team

> Temple Athlete of the Month (December 2022, December 2023)

## SEASON HIGHS

	Opponent	Date
<b>PTS</b> 24	Ole Miss	11/15/23
<b>REB</b> 11	vs. Tulane	2/19/24
<b>AST</b> 4	Northwestern	12/21/23
<b>STL</b> 6	Bucknell	11/11/23
<b>BLK</b> 1	x4 last SMU	1/24/24
<b>MIN</b> 38	Ole Miss	11/19/23
<b>Total Double Doubles</b>		<b>1</b>

## CAREER HIGHS

	Opponent	Date
<b>PTS</b> 25	La Salle	12/5/22
<b>REB</b> 11	x3 last Tulane	2/19/24
<b>AST</b> 4	x2 last Houston	2/4/23
<b>STL</b> 6	Bucknell	11/11/23
<b>BLK</b> 3	Wichita State	3/6/23
<b>MIN</b> 41	x2 last Cincinnati	2/11/22
<b>Total Double Doubles</b>		<b>4</b>

## GAME-BY-GAME

Opponent	MIN	FG-A	3PT-A	FT-A	OR	DR	TR	F	A	TO	BL	S	PTS
Delaware State	25	5-12	2-7	0-0	2	1	3	4	3	2	0	2	12
Georgetown	23	1-9	0-2	0-0	1	1	2	1	1	2	0	0	2
Bucknell	29	4-10	0-1	2-5	1	4	5	3	1	4	0	6	10
at #23 Ole Miss	38	7-24	1-5	9-9	1	1	2	2	1	3	0	0	24
at Villanova	22	2-6	0-0	0-0	3	3	6	5	0	2	1	0	4
Saint Joseph's	28	1-11	0-1	2-2	1	5	6	4	0	2	0	0	4
Xavier (ASU)	19	5-8	1-2	2-2	1	2	3	2	1	0	0	1	13
Pacific (ASU)	29	6-12	0-0	1-2	0	2	2	4	2	5	0	3	13
Penn	34	4-10	0-1	6-10	2	4	6	1	2	3	1	1	14
Delaware	23	5-13	2-3	3-3	0	0	0	4	1	1	0	1	15
at La Salle	25	6-11	0-1	1-2	0	4	4	1	3	1	0	3	13
Northwestern	36	6-19	4-7	4-6	1	6	7	2	2	1	0	4	20
UTSA	32	5-11	1-1	0-2	1	4	5	1	1	2	0	4	11
North Texas	33	9-17	0-2	3-3	1	3	4	3	0	2	0	2	21
at Tulsa		Did not see game action											
at Wichita State		Did not see game action											
Memphis	21	1-6	0-1	0-0	0	2	2	5	1	2	0	0	2
Charlotte	31	2-9	1-4	7-9	2	0	2	5	3	2	1	0	12
at SMU	31	4-12	0-3	2-4	0	4	4	2	0	5	1	2	10
at Tulane	29	2-11	1-2	0-0	1	6	7	3	3	0	0	0	5
Wichita State	35	4-13	1-3	6-6	2	1	3	2	1	1	0	1	15
at Charlotte	35	3-9	0-1	0-0	1	6	7	5	1	4	0	1	6
South Florida	34	8-16	2-4	3-6	1	5	6	2	1	4	0	0	21
at UAB	35	7-13	1-2	2-3	2	3	5	1	3	2	0	2	17
Tulane	34	5-13	0-2	2-2	1	10	11	3	1	2	0	1	12
at UTSA													
at Rice													
Tulsa													
at ECU													
FAU													

## TIARRA EAST CAREER STATISTICS

YEAR	GP-GS	MIN-AVG.	FG-FGA	PCT	3P-3PA	PCT	FT-FTA	PCT	OFF	DEF	TOT	AVG	PF-FO	A	TO	BLK	ST	PTS	AVG
2021-22	27-12	511-18.9	38-133	.286	7-40	.175	14-18	.778	25	48	73	2.7	43-0	22	31	6	11	97	2.7
2022-23	29-18	864-29.9	123-353	.348	15-56	.278	88-107	.822	46	125	171	5.9	80-3	41	65	12	47	349	12.0
2023-24	23-22	681-29.6	102-275	.371	17-55	.309	55-76	.724	25	77	102	4.4	65-4	32	52	5	36	276	12.0
<b>TOTAL</b>	<b>79-52</b>	<b>2062-26.1</b>	<b>263-761</b>	<b>.346</b>	<b>39-151</b>	<b>.258</b>	<b>157-201</b>	<b>.781</b>	<b>96</b>	<b>250</b>	<b>346</b>	<b>4.4</b>	<b>188-7</b>	<b>95</b>	<b>148</b>	<b>23</b>	<b>94</b>	<b>722</b>	<b>9.1</b>



2023-24 Temple Women's Basketball  
Combined Team Statistics  
All games

Team Records

Record	Overall	Home	Away	Neutral
ALL GAMES	13-10	9-5	5-4	1-1
CONFERENCE	9-4	5-2	4-2	0-0
NON-CONFERENCE	6-6	4-3	1-2	1-1

Score by Period

Team	1st	2nd	3rd	4th	OT	TOT
Temple	383	411	460	477	21	1752
Opponents	355	363	420	404	30	1572

Team Box Score

No.	Player	GP-GS	MIN	AVG	Total		3-Point		F-Throw		Rebounds				PF	DQ	A	TO	BLK	STL	PTS	AVG
					FG-FGA	FG%	3FG-3FGA	3FG%	FT-FTA	FT%	OFF	DEF	TOT	AVG								
2	NELSON, Aleah	25-25	799:31	32.0	107-285	.375	41-127	.323	55-67	.821	14	65	79	3.2	29	0	105	52	1	29	310	12.4
55	EAST, Tiara	23-22	678:42	29.5	102-275	.371	17-55	.309	55-76	.724	25	77	102	4.4	65	4	32	52	5	36	276	12.0
12	WASHINGTON, Demi	25-22	598:08	23.9	87-197	.442	2-15	.133	39-57	.684	38	61	99	4.0	70	3	34	48	4	21	215	8.6
22	GARY, Tamlyonna	24-8	505:28	21.1	72-214	.336	45-146	.308	13-16	.813	30	46	76	3.2	29	0	24	27	2	33	202	8.4
21	TUCKER, Rayne	25-25	747:51	29.9	81-212	.382	3-18	.167	37-52	.712	89	108	197	7.9	74	3	38	42	27	22	202	8.1
14	PIPER, Ines	25-22	542:45	21.7	85-184	.462	4-24	.167	13-19	.684	65	67	132	5.3	83	5	29	37	27	29	187	7.5
11	TAYLOR, Tristen	25-0	445:21	17.8	59-143	.413	15-43	.349	31-38	.816	12	30	42	1.7	54	0	57	26	1	29	164	6.6
8	MOLINA, Jaleesa	20-0	267:41	13.4	39-66	.591	1-5	.200	17-28	.607	32	29	61	3.1	37	1	8	31	8	23	96	4.8
1	CURRENCE, Kendall	23-0	228:21	9.9	21-68	.309	9-32	.281	11-17	.647	8	27	35	1.5	16	0	16	12	3	6	62	2.7
15	WILLIAMS, Channing	5-0	14:10	2.8	2-6	.333	1-4	.250	3-3	1.000	1	1	2	0.4	1	0	0	0	0	0	8	1.6
3	WALEED, Makayla	7-0	30:56	4.4	4-9	.444	1-3	.333	2-6	.333	1	4	5	0.7	5	0	0	2	0	4	11	1.6
25	SOLIS, Denise	23-1	201:12	8.7	8-20	.400	0-0	.000	3-10	.300	19	20	39	1.7	39	1	4	18	6	5	19	0.8
Team																						
Total		25	5060		667-1679	.397	139-472	.294	279-389	.717	407	589	996	39.8	502	17	347	357	84	237	1752	70.1
Opponents		25	5075		546-1383	.395	112-391	.286	368-498	.739	293	648	941	37.6	409	1	317	483	77	142	1572	62.9

Team Statistics

	TEMPLE	OPP
Scoring	1752	1572
Points per game	70.1	62.9
Scoring margin	+7.2	-
Field goals-att	667-1679	546-1383
Field goal pct	.397	.395
3 point fg-att	139-472	112-391
3-pt fg pct	.294	.286
3-pt FG made per game	5.5	4.5
Free throws-att	279-389	368-498
Free throw pct	.717	.739
F-Throws made per game	11.1	14.7
Rebounds	996	941
Rebounds per game	39.8	37.6
Rebounding margin	+2.2	-
Assists	347	317
Assists per game	13.9	12.7
Turnovers	357	483
Turnovers per game	14.3	19.3
Turnover margin	+5.0	-
Assist/turnover ratio	1.0	0.7
Steals	237	162
Steals per game	9.5	6.3
Blocks	84	77
Blocks per game	3.4	3.1
Winning streak	3	-
Home win streak	4	-
Attendance	20986	10359
Home games-avg/home	14-1409	9-1131
Neutral site-avg/home	-	2-94

Team Results

Date	Opponent	Score	Att.
11/06/2023	Delaware St.	W 109-43	4601
11/09/2023	Georgetown	L 45-68	1117
11/11/2023	Bucknell	W 77-53	1101
11/15/2023	at Ole Miss	L 63-80	2335
11/19/2023	at Villanova	L 62-90	2185
11/22/2023	Saint Joseph's	Let 65-67	1616
12/01/2023	vs Xavier	W 78-41	1808
12/02/2023	vs Pacific	L 78-79	0
12/10/2023	Penn	W 61-47	1364
12/14/2023	Delaware	W 72-65	1109
12/17/2023	at La Salle	W 85-61	412
12/21/2023	Northwestern	L 68-72	2233
12/30/2023	UTSA	W 71-58	1324
01/02/2024	North Texas	L 63-74	871
01/06/2024	at Tulsa	W 58-48	1218
01/09/2024	at Wichita St.	W 72-49	1060
01/14/2024	Memphis	L 57-59	1621
01/21/2024	Charlotte	W 73-68	1165
01/24/2024	at SMU	L 66-68	865
01/28/2024	at Tulane	W 68-50	861
01/31/2024	Wichita St.	W 66-65	835
02/04/2024	at Charlotte	Let2 81-88	1006
02/10/2024	South Fla.	W 59-55	1596
02/14/2024	at UAB	W 86-72	417
02/19/2024	Tulane	W 69-52	1033