

# • 2023-24 UTSA ROADRUNNERS WOMEN'S BASKETBALL •

| 2024 AAC WBB Championship | March 9-13, 2024 | Fort Worth Texas | Dickies Arena |

#CASHIN • #BIRDSUP • #LETSGO210

GOUTSA.COM



## 2023-24 SCHEDULE AND RESULTS

## THE MATCHUP

## HEAD-TO-HEAD

### NOVEMBER

6	at Arizona State	L, 55-70
10	<b>New Mexico State</b>	<b>W, 58-55</b>
15	at A&M-Corpus Christi	W, 66-59 (OT)
18	at UT Arlington	W, 70-66
20	at Texas Tech	L, 58-63
25	at Sam Houston State	W, 63-56
30	<b>Texas State</b>	<b>L, 57-65 (OT)</b>

### DECEMBER

3	<b>UTEP</b>	<b>W, 90-66</b>
14	<b>Houston</b>	<b>L, 64-66</b>
17	at Oregon	L, 48-61
19	at Seattle U	W, 75-64
30	at Temple *	L, 78-51

### JANUARY

2	at East Carolina *	L, 54-82
6	<b>Wichita State *</b>	<b>W, 74-60</b>
10	at Florida Atlantic *	W, 73-60
14	<b>Charlotte *</b>	<b>W, 81-80 (2OT)</b>
16	<b>USF *</b>	<b>W, 65-42</b>
21	at UAB *	L, 53-54
27	at SMU *	L, 55-78
31	<b>North Texas *</b>	<b>W, 75-67 (OT)</b>

### FEBRUARY

4	<b>Tulane *</b>	<b>L, 64-75</b>
11	<b>UAB *</b>	<b>W, 76-58</b>
14	at Tulsa *	L, 70-74
18	at North Texas *	W, 66-63
22	<b>Temple *</b>	<b>L, 48-56</b>
25	<b>Florida Atlantic *</b>	<b>W, 76-60</b>
28	at Memphis *	L, 53-60

### MARCH

2	at Wichita State *	W, 68-61
5	<b>Rice *</b>	<b>W, 60-52</b>
11	AAC Quarterfinals	2 p.m.
12	AAC Semifinals	6 p.m.
13	AAC Championship	6 p.m.

All Times Central | Home Games in Bold | AAC Games \*

### WE ARE UTSA

When referencing University of Texas at San Antonio Athletics, please use the acronym **UTSA** and the nickname **ROADRUNNERS**. Please refrain from using UT-San Antonio, Texas-San Antonio, UT-SA, Lady Roadrunners or any other variation.

• The American Athletic Conference officially announced the 2024 American Women's Basketball Championship seedings on Wednesday, with UTSA earning the fourth seed and qualifying for a double bye.

• The event will span five days in Fort Worth, Texas, and the squads will battle for an automatic bid in the NCAA Tournament at Dickies Arena.

• The Roadrunners (16-13, 10-8 AAC) concluded their regular season on Tuesday with a 60-52 victory over Rice at the Convocation Center.

• UTSA will begin its tournament run on Monday at 2 p.m. C.T., as it faces either No. 5 seed South Florida, No. 13 seed Wichita State, or No. 12 seed Florida Atlantic, depending on the outcomes in earlier rounds.

• Should they advance, the Runners will compete in the semifinals on Tuesday at 6 p.m., and the championship game will be on Wednesday at 6 p.m.



March 9-13  
Ft. Worth, Texas  
UTSA vs AAC Championship



64.7	POINTS PER GAME	
63.5	OPP. POINTS PER GAME	
45.4	REBOUNDS PER GAME	
+9.3	REBOUNDING MARGIN	
39.4	FIELD GOAL PCT.	
28.7	3-POINT PCT.	
65.5	FREE THROW PCT.	
13.4	ASSISTS PER GAME	
17.7	TURNOVERS PER GAME	
6.6	STEALS PER GAME	
4.7	BLOCKED SHOTS PER GAME	

### UTSA Roadrunners

Overall Record	16-13
American Athletic Conference Record	10-8
Home Record	9-4
Away Record	7-9
Neutral Record	0-0
2022-23 Record / C-USA Finish	13-19, 9-11 / 6th

### Postseason History

First Year of Basketball	1981-82
Conference Regular Season Championships	2
Conference Tournament Championships	2
NCAA Tournament Appearances/Record	2/0-2 (0.00)
Last NCAA Postseason Opponent/Result	2009
	Lost to No. 2 seed Baylor, 87-82 OT (March 22, 2009)

### WHERE TO WATCH: ESPN+

www.goutsa.com/wbblive  
Sam Gore (play-by-play)  
Aja Ellison (analyst)

### GAME COVERAGE

Stats: goutsa.com/wbbstats  
X (Twitter): @UTSAWBB  
Instagram: @UTSA\_WBB

### WHERE TO LISTEN: THE BULL 93.3

www.goutsa.com/wbbradio  
Neal Raphael (play-by-play)  
The iHeartRadio app

## PREVIOUS STARTERS: 60-52 WIN VS RICE

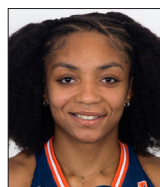

1  
**HAILEY  
ATWOOD**  
SO • G • 5-8



12  
**AYSIA  
PROCTOR**  
FR • G • 5-8

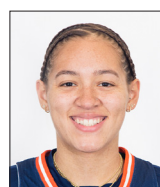

22  
**KYRA  
WHITE**  
SR • G • 5-9

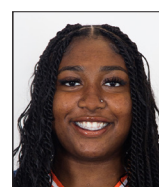

25  
**IDARA  
UDO**  
FR • F • 6-1



0  
**ELYSSA  
COLEMAN**  
R-JR • F • 6-3

## QUICK FACTS

Institution Name..... The University of Texas at San Antonio (UTSA)  
 Location..... San Antonio, Texas  
 Founded..... 1969  
 Enrollment..... 34,864  
 Nickname..... Roadrunners  
 School Colors..... Navy Blue (PMS 289), Orange (PMS 1665), White  
 Arena (Capacity)..... Convocation Center (2,650)  
 Year Opened..... 1975  
 Conference..... American Athletic Conference  
 President..... T. Taylor Eighmy, Ph.D. (Tufts, 1980)  
 Vice President/Athletics Director..... Lisa Campos (Colorado State)  
 Athletic Department Phone..... 210.458.4161  
 Ticket Office Phone..... 210.458.UTSA (8872)

## TEAM INFORMATION

2022-23 Overall Record..... 13-19  
 Home / Away / Neutral..... 8-4/ 3-12 / 2-3  
 Conference Record/Finish (Conference USA)..... 9-11/6th  
 Letterwinners Returning/Lost..... 11/3  
 Starters Returning/Lost..... 5/0  
 Newcomers..... 5

## HISTORY

First Year of Basketball..... 1981-82  
 All-Time Record (pct.)..... 556-633 (.466)  
 All-Time AAC Record (pct.)..... 10-8 (.556)  
 Conference Regular Season Championships..... 2  
 2002-03 (Southland Conference) • 2008-09 (Southland Conference)  
 Conference Tournament Championships..... 2  
 2008 (Southland) • 2009 (Southland)  
 NCAA Tournament Appearances/Record..... 2/0-2 (.000)  
 2008 • 2009  
 Last NCAA Postseason Opponent/Result..... 2009  
 Lost to No. 2 seed Baylor, 87-82 OT (March 22, 2009)

## COACHING STAFF

Head Coach..... Karen Aston (Third season - Little Rock, 1987)  
 Record at UTSA (Years)..... 36-55 (Third season)  
 Career Record (Years)..... 321-201 (16th season)  
 Assoc. Head Coach..... Jamie Carey (third season - Texas, 2004)  
 Assistant Coaches..... Empress Davenport (third season - Texas, 2016)  
 ..... Cameron Miles (third season - San Diego, 2004)  
 Dir./WBB Operations..... Chantel Govan (First season - UTSA, 2022)  
 Player Development..... Sophia Ramos (First Season - San Diego St., 2022)  
 Graduate Assistant..... Angel Almaguer ( First season - UTSA , 2022)

## ATHLETICS COMMUNICATIONS

Associate Athletics Director/Communications..... Kyle Stephens  
 Associate Director [MBB Contact]..... Michael Stambaugh  
 Assistant Director [WBB Contact]..... Ryan Smith  
 Assistant Director..... Alma Solis  
 Smith's Email Address..... ryan.smith2@utsa.edu  
 Smith's Cell Phone..... 361.442.9600  
 Website..... goutsa.com  
 General Athletics X (Twitter)..... @UTSAathletics  
 Women's Basketball X (Twitter)..... @UTSAWBB  
 Women's Basketball Instagram..... @UTSA\_WBB

## ROADRUNNER NOTES AND NEWS

### LAST TIME OUT

• The Roadrunners (16-13, 10-8 The American) bested the Owls, with freshman Idara Udo logging a double-double to the tune of 10 points and 11 rebounds.  
 • Redshirt junior Elyssa Coleman and senior Jordyn Jenkins tied for the team scoring lead, each charting 14, while Jenkins was one board shy of a double-double herself.

### 'RUNNERS IN THE RANKINGS

• As of 3/8 UTSA is leading The American in several statistics, including rebound per game where a 45.4 average is sixth nationally.  
 • The 'Runners also collect 16.2 offensive rebounds per game, which ranks seventh, and a plus-9.3 rebound margin is the ninth-most in the NCAA.  
 • The team also manages 29.2 defensive rebounds each time out to slot them 21st, while a 36.1% field goal defense is 16th and 4.7 blocks per game is 28th.  
 • Redshirt junior Elyssa Coleman has played a crucial role in the team's defensive success, swatting 1.54 blocks per game for the second-most in the AAC.  
 • She also ranks 9th with 7.8 rebounds per game, and freshman Idara Udo ranks fourth, collecting 3.8 offensive boards per game.  
 • Senior Kyra White sits second with 4.6 assists per game and is also second, playing 34.7 minutes per game.

### NOTE PAD

### 2023-24 WOMEN'S BASKETBALL ROSTER

#	Name	Pos	Ht	Yr.	Hometown • High School / Previous School
0	Elyssa Coleman	F	6-3	R-Jr.-2L	Houston, Texas/Atascocita HS/Texas
1	Hailey Atwood	G	5-8	GS. -2L	Austin, Texas/Bowie HS/Blinn CC
2	Alexis Parker	G	5-9	So.-1L	San Antonio, Texas/Brandeis HS
3	Emma Lucio	G	5-9	Fr.-HS	Edinburg, Texas / Robert Vela HS
4	Siena Guttadauro	G	5-6	So.-2L	San Jose, Calif./Archbishop Mitty HS
5	Madison Cockrell	G	5-4	So.-1L	Dallas, Texas/Bishop Lynch HS
11	Sidney Love	G	5-8	So.-1L	Cibolo, Texas/Steele HS
12	Aysia Proctor	G	5-8	Fr.-HS	Schertz, Texas / Samuel Clemens HS
13	Sarai Estupiñan	G	5-5	Jr.-TR	Cedar Park, Texas / St. Mary's (TX) / Tallahassee CC
20	Maya Linton	F	6-0	So.-1L	Duncanville, Texas/Duncanville HS
21	Cheyenne Rowe	F	6-2	So.-TR	Ajax, Ontatio / Bill Crothers Secondary School / JMU
22	Kyra White	G	5-9	Sr.-1L	Converse, Texas/Judson HS/Southern California
23	Kyleigh McGuire	F	5-10	Sr.-1L	Houston, Texas/Atascocita HS
25	Idara Udo	F	6-1	Fr.-HS	Plano, Texas / Plano East HS
30	Nissa Sam-Grant	C	6-4	Sr.-1L	Marietta, Ga./Wheeler HS/Panola CC
32	Jordyn Jenkins	F	6-0	Sr.-1L	Kent, Wash./Kentridge HS/Southern California

# UTSA RECORD WHEN...

Category	H	R	N	O
Overall	9-4	7-9	0-0	16-13
Conference	7-2	3-6	0-0	10-8
Non-Conference	2-2	4-3	0-0	6-5
Overtime	2-1	1-0	0-0	3-1
Double Overtime	1-0	0-0	0-0	1-0
Top-10 Opponents	0-0	0-0	0-0	0-0
Top-25 Opponents	0-0	0-0	0-0	0-0
Receiving Votes	0-0	0-0	0-0	0-0
Wear White	7-4	0-1	0-0	7-5
Wear Orange	1-0	4-5	0-0	5-5
Wear Navy	1-0	3-3	0-0	4-3
In November	1-1	3-2	0-0	4-3
In December	1-1	1-2	0-0	2-3
In January	4-0	1-3	0-0	5-3
In February	2-2	1-2	0-0	3-4
In March	1-0	1-0	0-0	2-0
Lead at Half	8-0	3-1	0-0	11-1
Trail at Half	1-4	3-8	0-0	4-11
Tied at Half	0-0	1-0	0-0	1-0
Decided by 1-4 Points	2-1	1-2	0-0	3-3
Decided by 5-9 Points	2-2	4-2	0-0	6-4
Decided by 10+ Points	5-1	2-5	0-0	7-6
Scoring 80+	2-0	0-0	0-0	2-0
Scoring 70-79	4-0	3-1	0-0	7-1
Scoring 60-69	2-2	4-0	0-0	6-2
Scoring 50-59	1-1	0-7	0-0	1-8
Scoring 0-49	0-1	0-1	0-0	0-2
Opp. Scoring 80+	1-0	0-1	0-0	1-1
Opp. Scoring 70-79	0-1	1-3	0-0	1-4
Opp. Scoring 60-69	4-2	4-3	0-0	8-5
Opp. Scoring 50-59	3-1	2-2	0-0	5-3
Opp. Scoring 0-49	1-0	0-0	0-0	1-0
FG 50% or Higher	1-0	0-0	0-0	1-0
FG 40-49.9%	3-1	6-2	0-0	7-4
FG 39.9% or Lower	4-3	1-6	0-0	5-9
Opp. FG 50% or Higher	0-1	0-1	0-0	0-2
Opp. FG 40-49.9%	0-1	2-3	0-0	2-3
Opp. FG 39.9% or Lower	8-3	5-5	0-0	13-8
Better FG% than Opp.	8-3	6-2	0-0	14-5
FG% is Equal	0-0	0-0	0-0	0-0
Opp. Better FG%	0-1	1-7	0-0	1-8
FT 80% or Higher	2-0	0-1	0-0	2-1
FT 70-79.9%	3-2	2-3	0-0	5-5
FT 69.9% or Lower	4-2	5-5	0-0	9-7
Opp. FT 80% or Higher	3-2	0-0	0-0	3-2
Opp. FT 70-79.9%	3-0	1-5	0-0	4-5
Opp. FT 69.9% or Lower	3-2	6-4	0-0	9-6
Better FT% than Opp.	2-1	4-4	0-0	6-5
FT% is Equal	0-0	0-0	0-0	0-0
Opp. Better FT%	7-3	3-5	0-0	10-8
Outrebounding Opp.	9-2	5-8	0-0	14-10
Rebounds are Equal	0-0	0-1	0-0	0-1
Outrebounded by Opp.	0-2	1-0	0-0	1-2
More Assists than Opp.	8-2	5-4	0-0	13-6
Assists are Equal	0-0	0-0	0-0	0-0
Fewer Assists than Opp.	1-2	2-5	0-0	3-7
Fewer TO than Opp.	3-0	5-0	0-0	8-0
Turnovers are Equal	0-0	0-1	0-0	0-1
More TO than Opp.	6-4	2-8	0-0	8-12
4+ in Double Figures	2-0	2-1	0-0	4-1
3 in Double Figures	5-2	3-4	0-0	8-6
2 in Double Figures	2-1	2-3	0-0	4-4
1 in Double Figures	0-0	0-1	0-0	0-1
Bench Scores More	3-1	5-8	0-0	8-9
Bench Points are Equal	1-0	0-0	0-0	1-0
Opp. Bench Scores More	5-2	2-2	0-0	7-4
More Fast Break Points	6-1	4-1	0-0	10-3
Fast Break Points are Equal	0-0	0-1	0-0	0-1
Fewer Fast Break Points	3-2	3-7	0-0	6-9
More Points in Paint	7-2	5-7	0-0	11-9
Points in Paint Equal	1-0	1-0	0-0	2-0
Fewer Points in Paint	1-1	1-3	0-0	2-4
Highest Scoring Quarter				
1Q		26 / December 3, 2023 vs UTEP		
2Q		23 / December 19, 2023 at Seattle U		
3Q		26 / December 19, 2023 at Seattle U		
4Q		30 / November 25, 2023 at Sam Houston		
Lowest Scoring Quarters				
1Q		8 3x / December 17, 2023 at Oregon		
2Q		8 / November 25, 2023 at Sam Houston		
3Q		12 7x / February 22, 2024 vs Temple		
4Q		8 / February 22, 2024 vs Temple		
Opponent Highest Scoring Quarters				
1Q		25 2x / January 2, 2024 at East Carolina		
2Q		29 / December 14, 2023 vs Houston		
3Q		23 / February 25, 2024 vs Florida Atlantic		
4Q		25 / March 2, 2024 at Wichita State		
Opponent Lowest Scoring Quarters				
1Q		7 / January 16, 2024 vs South Florida		
2Q		6 2x / February 25, 2023 vs Florida Atlantic		
3Q		9 2x / December 14, 2023 vs Houston		
4Q		7 / January 16, 2024 vs South Florida		
Largest Halftime & Final Score				
Half		48 / December 3, 2023 vs UTEP		
Final		90 / December 3, 2023 vs UTEP		
Lowest Halftime & Final Score				
Half		20 2x / December 17, 2023 at Oregon		
Final		48 2x / February 22, 2024 vs Temple		
Opponent Largest Halftime & Final Score				
Half		49 / November 6, 2023 at Arizona State		
Final		82 / January 2, 2024 at East Carolina		
Opponent Lowest Halftime & Final Score				
Half		16 / January 16, 2024 vs South Florida		
Final		42 / January 16, 2024 vs South Florida		

# NOTES AND NEWS CONT.

## MAKING HISTORY

- The Roadrunners concluded their regular season on Tuesday with a 60-52 victory over Rice at the Convocation Center.
- That win allowed them to reach 16 triumphs for the first time since the 2014-15 campaign.
- The victory also allowed them to break out of a six-way tie for the fourth spot and propelled the 'Runners to their highest conference finish since finishing fourth among Conference-USA with an 11-7 record in 2014-15.
- UTSA has also cemented a winning season for the first time since going 16-15 across that 2014-15 season, and posted a winning conference record for the first time since going 10-8 in C-USA back in 2016-17
- On the horizon, UTSA is one victory away from logging 17 wins for the first time since compiling a 24-9 record en route to the NCAA Tournament in 2008-09
- The 2008-09 campaign also represents the last time a UTSA women's basketball team made a postseason tournament

## DOUBLE TROUBLE

- Senior Jordyn Jenkins and redshirt junior Elyssa Coleman each recorded a double-double on Feb. 22, marking the first time since 2021 that a UTSA duo accomplished the feat in the same game
- Jenkins recorded a team-high 15 points to go with 10 rebounds, while Coleman charted 10 points and snagged 11 boards, with four blocks and a steal.
- Senior Kyleigh McGuire and Yuilyana Valcheva last accomplished the feat in a Feb. 6, 2021 contest against Florida International.

## IN THE WIN COLUMN

- Following a 76-60 victory over Florida Atlantic on Feb. 25, UTSA won their 14th game of the season, representing the most win since the 2016-17 campaign
- That squad went 14-16, including a 10-8 mark in Conference-USA action before getting bounced by Rice in the first round of the league tournament
- The 2016-17 season also represents the last time UTSA posted a winning conference record, while the 'Runners last finished with a winning overall record when they went 16-15, 11-7 C-USA across 2014-15

## GUESS WHOSE BACK?

- The 2022-23 C-USA Player of the Year, Jordyn Jenkins made her 2023-24 debut, and hit the ground running, quickly earning AAC Player of the Week honors
- She won the award on Feb. 19 after battling two of The American's top teams in Tulsa and North Texas.
- She first scored 11 points and snagged seven boards against the Golden Hurricane before exploding for 29 points and four rebounds in just 24 minutes at UNT.
- Jenkins also swiped four steals and swatted two shots
- This marks Jenkins' first time receiving the accolade this season and the fifth time overall, after previously earning the C-USA edition.

## NOTES AND NEWS CONT.

### THREE FOR AP

---

- On 2/21 The American announced its weekly awards, selecting Aysia Proctor as the league's Freshman of the Week for the third time
- Proctor started by scoring 10 points and collecting seven rebounds on the road against Tulsa, before dropping 16 points and four three-pointers against North Texas
- Proctor averaged 13.0 ppg, 4.0 RPG, and recorded a steal on the week
- Previously, she was awarded on 2/12, after propelling the Roadrunners to a 76-58 victory over a first-place UAB squad.
- She led the contest with 14 points, going 6-for-9 from the field, including 2-for-4 from beyond the arc, while collecting seven rebounds and two assists.
- She won her first accolade on Jan. 22, following a week that saw her log 14.0 ppg, 8.0 rpg, two blocks, and an assist in games with USF and UAB.
- This marks the first occasion since the 2019-20 campaign in which a UTSA student-athlete claimed the award three times, as Mikayla Woods did so three times in Conference-USA.

### ANOTHER ONE

---

- For the fourth time this season, UTSA has bested the team atop the American Athletic Conference, after a 66-63 win over North Texas on Feb. 16
- Previously, UTSA has picked up victories over Charlotte (Jan 14), North Texas (Jan. 31), and UAB (Feb. 11) when they ranked atop the AAC
- The 'Runners took down the Mean Green despite foul trouble, outshooting the opposition, sinking 41% of their shots to UNT's 37%.
- The 'Runners also logged 10 more points in the paint and 12 more off the bench.
- Jordyn Jenkins was exceptional shooting 11-for-17 from the field, collecting four rebounds, and swiped three steals.
- Redshirt junior Elyssa Coleman flirted with a double-double to the tune of nine points and nine rebounds, while freshman Aysia Proctor poured in 16 points, including four triples.
- Also performing well, sophomore Sidney Love scored four points, with five rebounds and four assists.

### THE UNDERDOGS

---

- On 2/11 The UTSA women's basketball team took down the American Athletic Conference's leader on Sunday, as they bested UAB, 76-58, inside the Convocation Center.
- The win represented the third occasion of the 2023-24 season in which the 'Runners dethroned the league's top team, this time doing it behind a quartet of double-digit scorers.
- The 'Runners bested the Blazers after sinking 32 shots at a 45% clip. UTSA also pulled down 13 more rebounds than their opponent, scored 22 more points in the paint, and recorded twice as many assists.
- Freshman Aysia Proctor led the contest in scoring, dropping 14, while senior Kyra White logged 12 points.
- Sophomore Sidney Love put up 11, and senior Jordyn Jenkins matched her total and collected six rebounds in her season debut.
- Additionally, Proctor tied freshman Idara Udo with a team-leading seven rebounds, and Love topped the contest with six assists.

### ON THE DOUBLE

---

- Sophomore Maya Linton recorded UTSA's first double-double of the season on Nov. 18, 2023 against UTA, and freshman Aysia Proctor the second on Dec. 17
- Redshirt junior Elyssa Colman accomplished the feat on Jan. 6 against Wichita State, before doing it again on Jan. 10 against FAU and on Feb. 4 against Tulane
- Proctor secured her second double-double of the campaign on Jan. 14 in a matchup with Charlotte
- Senior Kyra White logged her first double-double of the season on Jan. 21 in a contest against UAB
- Freshman Idara Udo launched the first double-double of her collegiate career on 1/31 in an overtime win over North Texas
- Linton scored a career-high 15 points to go along with 10 rebounds in a 70-66 victory over the Lady



### Mavs

- Proctor charted a career-best 20 points to go with 11 rebounds in a 61-48 loss to Oregon in Eugene
- Coleman was incredible against the Shockers, logging a career-high 32 points and a whopping 19 rebounds
- She then accomplished the feat in her second consecutive contest, scoring 16 point with 10 rebounds against FAU
- Proctor recorded her second double-double of the campaign as she scored 17 points to go with 13 rebounds in a double-overtime win against the 49ers.
- White scored 11 points to go with 10 rebounds in a tough 54-53 loss at the hands of the Blazers
- Udo issued 14 points and 12 rebounds across a 75-67, overtime victory over the Mean Green
- Coleman recorded her third double-double of the season against the Green Wave, scoring 21 points to go with 12 rebounds

### ON THE GLASS

---

- Entering the month of February, the Roadrunners ranked third across the NCAA with 46.7 rebounds per game and the Roadrunners have led The American in boards since opening the 2024 season
- Redshirt junior Elyssa Coleman leads the team with 7.8 rpg, while freshman Idara Udo collects 6.4 rpg and senior Kyra White 5.9.

### A GRAND OLE TIME

---

- On 1/31, graduate student Hailey Atwood scored five points in a 75-67 win over North Texas, allowing her to surpass the 1,000 point threshold
- She scored 309 points as a freshman at Blinn College and 444 as a sophomore
- Entering UTSA as a junior, she had recorded 753 points and has since logged 250, for 1,003 across her collegiate career

### TO BE THE BEST YOU HAVE TO BEAT THE BEST

---

- On 1/31, UTSA took down a first-place North Texas squad, 75-67 in an overtime thriller
- The win marked the second occasion of the year in which UTSA bested the team atop The American, after the Roadrunners downed Charlotte, 81-80, with a game-winning putback by freshman Idara Udo in double-overtime
- Defensively, UTSA was stellar against the Mean Green, holding the nation's 15th-most efficient shooting team to a 29% clip, 18% under their 47.6% average. • The Roadrunners collected 11 more rebounds than the opposition and performed better at the charity stripe, sinking 79% of their freebies to UNT's 68%.
- The UTSA forwards were phenomenal across the contest, with Udo scoring 14 points and logging 12 rebounds, while redshirt junior Elyssa Coleman scored nine points with nine boards and four blocks.
- Sophomore Sidney Love and freshman Aysia Proctor joined Udo in the double-digit scoring club, as Love charted 13 and Proctor 11.
- Senior Kyra White was also solid, scoring seven points to go with six assists and four rebounds.

### JOINING THE CLUB

---

- Following a six rebound performance against SMU, redshirt junior Elyssa Coleman has joined UTSA's 500-rebound club
- Coleman becomes the 16th Roadrunner to ever accomplish the feat, and the first since Marie Benson did so in the 2019 season
- It took her 81 games to join the club, as she logged 146 rebounds as a freshman, 212 as a sophomore, and through 18 games, 142 across her junior year

### **NEWCOMERS? NO PROBLEM.**

- Newcomer Aysia Proctor became the second Roadrunner to win AAC Freshman of the Week in the 2024 season on Jan. 22
- Proctor shot the basketball extremely well across the week.
- She scored 19 points with eight rebounds in a 65-42 victory over defending champions South Florida before dropping nine and eight rebounds against UAB. She went 10-for-24 from the field, including 5-for-10 from beyond the arc, working 14.0 ppg and 8.0 rpg to go along with two blocks and an assist.
- Idara Udo claimed the accolade earlier in the year, doing so on Dec. 3
- This marks the first occasion in which multiple UTSA freshmen have been honored by a league office since the 2019-20 campaign as Mikayla Woods and Adryana Quezada both accomplished the feat in Conference-USA.

### **GOING STREAKING**

- After falling to Temple and East Carolina, UTSA sparked a four-game winning streak, taking down some of The American's top teams
- UTSA first bested Wichita State, 74-60 for their inaugural AAC victory, with redshirt junior Elyssa Coleman dominating to the tune of 32 points and 19 rebounds.
- They then visited Boca Raton and bested FAU, 73-60, before topping a Charlotte team that sat atop the league standings 81-80 in a double-overtime showdown at the Convo.
- Two days later, UTSA was back in action, hosting the AAC's 2023 Regular Season Champions in South Florida with Senior Kyra White's career-high 23 points leading to a 65-42 win

### **SHE'S ON A ROLL**

- Senior Kyra White, sophomore Sidney Love, freshman Aysia Proctor, redshirt junior Elyssa Coleman and freshman Idara Udo have now each been selected for The American's Weekly Honor Roll
- White was recognized on 11/20 after delivering a pair of solid performances in road victories against TAMUCC and UT Arlington.
- First, White dropped 18 points to go with six rebounds and five assists while propelling the squad to a 15-point come-from-behind victory over the Islanders.
- Later in the week, she added five more points to her total, hauling in six boards and dishing off six assists in a 70-66 win against UTA
- On the week, she swatted a shot and swiped a steal, all while averaging the most assists per game in the league at 5.50.
- Love was chosen on 11/27 after leading the Roadrunners in scoring on the week, first dropping 18 points at a .500 clip against Texas Tech.
- She then scored 12 more in a victory over Sam Houston, allowing her to average 15.0 ppg, to go along with 10 rebounds, and two assists.
- Love shot an efficient 47.6% and went 8-for-9 from the charity stripe.
- Defensively, she boasted a block and swiped five steals.
- Proctor was selected on 12/18 after averaging 19.5 ppg to go with 8.0 rpg after coming off the bench against Houston and Oregon .
- She first went 9-for-11 from the field for 19 points and five rebounds against the Cougars before logging a career-high 20 points and 11 rebounds against the Ducks on the road.
- Her double-double in the matchup with Oregon represented the first of her collegiate career.
- Coleman was awarded on 12/26 after posting 18 points and nine rebounds in a 75-64 victory over Seattle U and against on 1/6 after averaging 21.5 ppg and 11.5 rpg across contests against ECU and WSU
- Udo was selected on Jan. 15 after collecting seven rebounds with four assists and four points against Florida Atlantic, and recording a double-overtime game-winner against Charlotte.
- Following a 49er three-pointer with 13 seconds on the clock, Udo hauled in an offensive rebound and got a second-chance layup to fall, handing UTSA the lead with 1.8 seconds remaining in the period.
- She scored a career-high 26 points in the win, with nine rebounds, three blocks and a steal.
- On the week, Udo averaged 15 ppg at a 55% clip, with eight rpg, five blocks, a steal, and four assists.

### **DOWN GOES CHARLOTTE**

---

- On Jan. 14, UTSA secured their third straight victory, with a freshman Idara Udo putback with 1.8 seconds remaining in double-overtime allowing UTSA to top Charlotte, 81-80.
- UTSA dealt Charlotte their first AAC loss of the season, knocking the 49ers off the top of the standings with the victory
- Udo dropped a career-high 26 points in the effort, shooting 69% from the field and collecting nine rebounds with three blocks to work her way onto the AAC Weekly Honor Roll.
- Newcomer Aysia Proctor was also excellent, logging a game-high 13 rebounds to go with 17 points, while senior Kyra White finished just shy of a triple-double.
- White scored nine points, hauled in 10 boards, and dished out nine assists in 44 minutes of action.

### **CROWN HER**

---

- Redshirt junior Elyssa Coleman was phenomenal against Wichita State on Jan. 6, logging a career-high double-double and earning her a spot on the NCAA Starting Five for the week
- She scored 32 points at a 70% clip while hauling in 19 rebounds
- Coleman became the first member of the squad to record at least 19 rebounds since 2016, tying her for the fifth-best single-game performance in school history.
- Her 32 points are also tied for the 10th-best single-game performance in the program's history.
- As of 1/6, she's been the AAC's leader in blocks with 25, helping UTSA to the 22nd highest blocks per game total in the NCAA (5.1 bpg), and is the Roadrunner's top rebounder, with 7.9 rpg, propelling UTSA to the 11th-best rebounds per game average in the NCAA (46.0 rpg).
- Coleman also serves as UTSA's all-time blocking leader, swatting 120 shots across her career.

### **FIRST OF MANY**

---

- On Jan. 6, 2024, UTSA won it's first ever American Athletic Conference contest, routing Wichita State 74-60 inside of the Convocation Center
- Redshirt junior Elyssa Coleman propelled the squad to victory with 32 points and 19 rebounds, while sophomore Sidney Love scored 16 and senior Kyra White 12
- As a team, UTSA recorded 12 more rebounds than the opposition, helping achieve 24 second-chance points and 36 points in the paint.

### **FRESHMAN PHENOM**

---

- The American recognized Idara Udo on 12/26/23, selecting the Plano, Texas native as their Freshman of the Week after she delivered a solid shift off the bench in a 75-64 victory over Seattle U.
- Udo helped UTSA best the Redhawks to the tune of 15 points, nine rebounds, and two assists while going an incredibly efficient 62.5% from the field.
- The Roadrunners last boasted a Freshman of the Week on Nov. 22, 2021, after Elyssa Coleman claimed the C-USA accolade, dropping 14 points and 12 rebounds across a 66-60 win over UIW.
- Udo's accomplishment marks the first occasion in which a UTSA squad member was honored since joining the AAC.

### **ENTERING LEAGUE PLAY**

---

- The Roadrunners enter their inaugural American Athletic Conference slate after going 6-5 across the teleconference slate
- UTSA will enter league play with a postie record for the first time since the 2013-14 campaign, when the team went 10-5 before kick-starting the C-USA slate
- The 'Runners bested New Mexico State, Texas A&M-Corpus Christi, UT Arlington, Sam Houston State, UTEP, and Seattle U, while falling to Arizona State, Texas Tech, Texas State, Houston and Oregon
- UTSA went 2-2 inside the Convocation Center, and 4-3 on the road

### **CLOSE BUT NO CIGAR**

---

- The Roadrunners came close to making history on Dec. 14th as they fell to Houston, 66-64
- After trailing by as much as 22 points late in the second quarter a Sidney Love three-pointer put UTSA down two with 12 seconds remaining in the contest
- Houston, however, prevailed and the comeback fell short in what would have represented the largest deficit overcome in school history
- A 22 point comeback would also have tied UTSA for the 13th largest deficit overcome in the history of NCAA Division I Women's Hoops

### **90'S KIDS**

---

- The Roadrunners scored 90 points on Dec. 3, 2023 in a victory over UTEP, marking the first time a UTSA squad has reached the benchmark since accomplishing the feat since a 97-47 win against Sul Ross State on Nov. 10, 2017
- The 24-point win represents the largest margin of victory in the Karen Aston era at UTSA.
- Redshirt junior Elyssa Coleman was an incredibly efficient 11-for-13, scoring a career-high 23 points and helping the team shoot 58% from the field.
- The squad also sunk eight three-pointers for their highest total of the season.
- Along with Coleman, sophomore Sidney Love posted 16 points, marking her sixth straight game achieving the feat, while classmate Siena Guttadauro and senior Kyra White each charted 12.

### **THE QUEEN OF THE COURT**

---

- Redshirt junior Elyssa Coleman became the Roadrunners all-time blocking leader on 11/25/23 after she swatted three shots against Sam Houston
- On that day, she recorded her 106th block wearing a UTSA uniform, allowing her to surpass the previous record of 105 that was held by Whitney Wright who played for the Roadrunners from 2009-2013
- Coleman's 57 blocks across the 2022-23 campaign helped propel her towards this award and is currently tied with Kim Duncan for the second-best single season mark

### **WELCOME TO THE BLOCK PARTY**

---

- The Roadrunners recorded the sixth-most blocks per game in the NCAA through the first month of the season, swatting 6.9 shots each time out
- Senior Elyssa Coleman heavily aided that figure, with 16 swats leading the American Athletic Conference and ranking 21st across the NCAA
- Not far behind, freshman Idara Udo ranked third in the American with 12 blocks and senior Kyra White sixth, logging 10.

### **IT'S A LOVE STORY**

---

- Sidney Love had recorded double-digit scoring performances in seven consecutive contests dating from 11/15/23-12/14/23
- She first scored 10 points in a matchup with Texas A&M-Corpus Christi, before working a career-high 26 points against UT Arlington, dropping 18 on Texas Tech and 12 on Sam Houston
- Love then added 11 against Texas State and 16 against UTEP increasing her streak to six
- The streak concluded with a 13 point performance against Houston on Dec. 14

### **OFF TO A HOT START**

---

- UTSA opened the season going 3-1 and using wins over New Mexico State, Texas A&M-Corpus Christi, and UT Arlington to capture a three-game winning streak
- The last time the Roadrunners started the season 3-1 against NCAA Division I opponents was the 2012-13 campaign
- That squad earned wins over UTRGV, Texas A&M-Corpus Christi and Austin Peay, while falling to Wichita State en route to a 16-14 overall record with a 10-8 mark in conference play



### **FABULOUS FRESHMEN**

---

- In their first week of collegiate competition, freshmen Idara Udo and Aysia Proctor delivered stellar performances
- Udo lead the AAC in rebounds per game on the first week of competition after averaging 10 rpg despite coming off the bench.
- She first scored 10 points and hauled nine boards in against Arizona State before snagging 11 rebounds in a win against New Mexico State.
- Additionally, she swiped two steals and swatter four shots, including a last-second block to secure a 58-55 victory over the Aggies.
- Proctor shot 75% from the field, scoring 21 points across the games against Arizona State and New Mexico State. In addition to her offensive success, she swiped a steal and hauled in 12 rebounds off the bench.

### **RUN IT BACK**

---

- 11 Roadrunners are back in Navy and Orange, as the team graduated Queen Ulabo, Kennedy Harrell, and Deborah Nwakamma
- A star-studded cast returns with Jordyn Jenkins, Hailey Atwood, Kyra White, Sidney Love and Elyssa Coleman all slated to be back in action
- Jenkins represents the reigning C-USA Player and Newcomer of the Year, while Love was an All-Freshman team selection and Coleman an All-Defensive pick
- Rounding out the group, Atwood was crowned the C-USA Scholar Athlete of the Year and White an All-Texas Honorable Mention by Dave Campbell Texas Basketball
- Other returnees include sophomores Alexis Parker, Siena Guttadauro, Madison Cockrell, and Maya Linton, along with seniors Kyleigh McGuire and Nissa Sam-Grant

### **ALL ABOARD THE ASTON EXPRESS**

---

- Five newcomers inked with UTSA ahead of the 2023-24 season; two entering the Alamo City via the portal and three true freshmen
- Notably, sophomore Cheyenne Rowe transferred in from James Madison where she was crowned Sun Belt Champion after appearing in 16 games for the Dukes.
- Also transferring into UTSA, junior Sarai Estupiñan has spent time with both St. Mary's (TX) and Tallahassee CC
- Guards Emma Lucio and Aysia Proctor joins as well, along with forward Idara Udo

### **INTO THE AMERICAN**

---

- The Roadrunners are set to embark on their first season as a member of the American Athletic Conference
- UTSA went 44-107 in the C-USA era, and last won a championship as a member of the Southland
- The 'Runners were the 2002-03 SLC Regular Season Champs, and won the league again in 2008-09
- The program has won two SLC Tournaments in its history, punching its ticket to the NCAA Tournament in 2008 and 2009

# FAST FACTS

## #0 - ELYSSA COLEMAN

- 2022-23 C-USA All-Defensive Team selection...appeared in 32 games with 30 starts...averaged 9.3 ppg at a 44.6% shooting clip...logged 26.8 MPG, collecting 6.6 RPG and 57 blocks
- 2021-22: Played in 30 games with 18 starts...averaged 7.9 ppg and 4.9 rpg...led the team in field goals made (99) and blocked shots (38)...named C-USA Freshman of the Week on Nov. 21
- Transferred from the University of Texas...did not play due to injury...part of the Elite Eight team of 2021...in high school, ranked No. 12 forward in the class of 2020, according to ESPNW...played in 132 games and averaged 10.8 points, 8.1 rebounds, 2.1 blocks and 1.1 steals per game...named to the TABC Class 6A All-State Team and the District 22-6A Most Valuable Player in 2020
- Born on Feb. 27, 2002...daughter of Lorna and Quintin Coleman...has one brother, Jacody who played football at Iowa and Lamar...Pursuing a degree in sociology

## #1 - HAILEY ATWOOD

- 2022-23: Was named the 2022-23 C-USA Scholar Athlete of the Year...C-USA All-Academic selection...2022-23 Teammate of the Year by Team IMPACT...appeared in 31 games with 20 starts...averaged 21.9 mpg, 4.1 ppg, 3.2 rpg, and 1.2 apg...shot 40.1% from the field
- 2021-22: Played in 27 games with 12 starts...averaged 3.4 points and 4.3 rebounds per game
- Transferred from Blinn College...played in 24 games as a sophomore, with 18.5 points, 7.0 rebounds and 2.7 assists per game...as a freshman earned NJCAA Academic All-America honors...attended Bowie High School
- Born on Dec. 27, 2000...daughter of Jennifer Atwood...has two brother, Trey Thomson and Carter Lewis...has two sisters, Avery and Aubrey Lewis

## #2 - ALEXIS PARKER

- 2022-23: Participated in 21 games, averaging 12.7 MPG...posted 43 points at a 38.1% clip...hailed in 27 rebounds, dishing out 14 assists and swiping 10 steals
- Played four years at Brandeis High School...helped the Broncos to three playoff runs, including a fifth-round playoff appearance her sophomore season...three-time first-team all-academic honoree, three-time first-team all-district honoree, first-team all-area member and earned all-state accolades
- Born on Sept. 15, 2003...daughter of Cedrick and Jessica...sister of Cedrick Jr. and London...pursuing a degree in kinesiology, with a minor in biology

## #3 - EMMA LUCIO

- Joins the Roadrunners from Robert Vela High School in Edinburg, Texas...named the District Newcomer of the Year, Second Team All-District, and Third Team All-Valley as a freshman...earned First Team All-District and Second Team All-Valley during her sophomore year...named Co-Offensive Player of the Year, First Team All-District, All-Valley Defensive Team, All State Team, and All-City MVP as a junior...two-time district champion
- Daughter of Jessica Ann Lucio and Sergio Lucio Sr...six brothers, Stephen, Charles, Edgar, Eric, Jason, and Sergio Jr...two sisters, Korina and Allison...pursuing a degree in kinesiology with the goal to build her own fitness organization

## #4 - SIENA GUTTADAURO

- 2022-23: Logged three starts and 24 appearances in her inaugural season, averaging 12.3 MPG...scored 52 points with 18 assists and 29 rebounds
- Clubbed with the San Jose Cagers, a premier organization that dons a 90 percent winning percentage...helped the Archbishop Mity Monarchs to three WCAL Championships and two CIF Championships...2022 state runners-up...part of the 2020 Northern California Championship team...made 2020 State Finals but the game was canceled due to the COVID-19 pandemic
- Born on Oct. 26, 2003...daughter of Joe and Rosella Guttadauro...has three brothers, Joey, Anthony and Dominic...father played soccer at Santa Clara and brother played football at Linfield...majoring in communications with the goal of becoming a sports broadcaster

## #5 - MADISON COCKRELL

- 2022-23: Sixteen appearances with two starts...averaged 11.1 MPG with 3.3 PPG and 1.5 RPG...shot 39.1% from the field, including 33.3% from beyond the arc
- Four-year letter winner in high school, three of which at Bishop Lynch HS under coach Andy Zhilman...received District Defensive Player of the Year during her junior campaign...named First Team All-State in 2021 and All Tournament at the 2021 State Tournament where she helped the Friars to a state championship
- Born on Sept. 8, 2003...daughter of Milton and Daphne Cockrell...has one brother, Dylan...father played football at OSU and her mother played basketball and ran track at Southwestern Christian College...pursuing a degree in criminology with plans to attend law school

## #11 - SIDNEY LOVE

- 2022-23: C-USA All-Freshman Team selection...25 games played and 20 starts with 29.5 MPG...logged a team-high 29 three-pointers...shot 42.8% from the field, including 37.0% from beyond the arc...dished out 58 assists...15 double-digit scoring games
- In high school was named named the 2022 Co-District MVP, a McDonald's All-American nominee and the Express-News Player of the Week all in her senior season...four-time academic all-district recipient, named District Defensive MVP her junior year, earned TGCA All-Star accolades and first-team all-district...helped the team become 2020 District Champions and Co-District Champions in 2021
- Born on Sept. 11, 2003...daughter of Kevin and Andrea Love...has two brothers, Kijana and Langston, and two sisters, Endaisia and Camille...her father played football for Texas A&M, her sisters, Endaisia and Camille, played soccer at Trinity and St. Mary's, respectively, and her brothers, Kijana and Langston played basketball at New Hampshire and Baylor...pursuing a degree in business management

## #12 - AYSIA PROCTOR

- A local product from Samuel Clemens High School, Proctor was named to the All District First Team as a freshman in 2020...earned Texas Girls Coaches' Association All-State honors and Texas Association of Basketball Coaches All-Region honors in 2021...named to the 2021-22 UIL Girls All-Region Team...named to the All-District First Team in 2022
- Daughter of Bobby and Angela Proctor...father played basketball at the University of Colorado-Colorado Springs pursuing a degree in cyber security

## #13 - SARAI ESTUPIÑAN

- Began her collegiate career at St. Mary's where she played in 10 games across the 2021-22 season...She averaged 2.6 ppg for the Rattlers, collecting eight steals and eight rebounds in 14.1 mpg...Estupiñan then transferred to Tallahassee CC where she was named Second-Team All-Panhandle Conference for her performance in the 2022-23 campaign...led TCC in scoring with 13.0 ppg, shooting 33.6% from the field
- Was a two-time First-Team All-District selection and named to the All-State Tournament team for Cedar Park High School...Helped the team win the 5A State Championship also earning Academic All-District honors along the way

## #20 - MAYA LINTON

- 2022-23: Appeared in 27 games with 15.7 MPG...averaged 2.3 PPG, sinking shots at a 40.3% clip...hailed in 3.5 RPG
- Four-year letter winner at Duncanville High School...helped the Panthers to a Bi-District and area title...part of the Drive Nation 17U EYBL club team...received Defensive Player of the Year honors...awarded Second Team All-District and All-District Academic honors
- Daughter of Rose Fiomì...four sisters, Malia and McKenna Linton, Miranda Pohlman and Michaela Martinez...majoring in business

## #21 - CHEYENNE ROWE

- Transfer from James Madison, Rowe appeared in 16 games as a freshman in the 2022-23 season...As a Duke, she averaged nine minutes and two points per game...She helped lead the team to a successful 26-8 season, winning the Sun Belt Tournament to earn an automatic bid into the NCAA Tournament
- A native of Ajax, Ontario, she played for the Canada U18 National Team at the 2022 FIBA Women's Americas where she won a silver medal...high school career included the 2019 Biosteel Girls Future MVP and Biosteel 2022 Team member...She represented Team Ontario in their U14 and U15 teams from 2017-19...Rowe was named First Team All-Star in U17 Canadian National Championships in 2019...She was also selected for Canadian National Assessment Camp.
- Rowe is the daughter of Waine Rowe and Hilary Chung-Rowe and has one sister, Ciara.

## #22 - KYRA WHITE

- 2022-23: Named All-Texas Honorable Mention by Dave Campbell's Texas Basketball...started 28 games for the Roadrunners, averaging 33.2 MPG...led the team with 142 assists and 4.5 APG, the second-most in C-USA...third-most steals (24), blocks (27) and rebounds (160) on the team...averaged 7.9 PPG, shooting 33.7% from the field
- Transferred from the University of Southern California where she played the last three seasons...played in 77 games with 22 starts...scored 138 points, averaging 1.8 per game...also posted 131 rebounds, 49 steals, 25 blocks and 127 assists...a Converse Judson HS graduate where she was named the league MVP as a senior...was a three-time all-state first team honoree, selected 2016 league newcomer of the year and won the 2019 6A state championship...at Judson
- Born on Nov. 30, 2000...daughter of Christopher and Jennifer White...has two brothers, Jarehn and Isaac, and one sister, Cierra...her mother played softball at Texas Tech and her father played football at Texas A&M Commerce and in the Arena Football League for Houston in 2001. Also, her grandfather Rudy White played in the NBA for the Houston Rockets and Seattle Supersonics.

## #23 - KYLEIGH MCGUIRE

- 2022-23: Appeared in 21 games averaging 4.4 MPG...scored 15 points with four assists, two blocks and a steal...shot 50% from the field
- 2021-22: Played in two games...named to the Conference USA Commissioner's Honor Roll.
- Named the 2020 District 22-6A Defensive Player of the Year, 2019 Offensive Player of the Year and the 2018 Most Improved Player at Atascocita HS
- Born on Nov. 12, 2001...daughter of Elisabeth Rasheed and Rasheed McGuire...one four brothers, Rasheed Jr., Angel, Christopher and Isaiah...also has two sisters, Kemaini and Jordyn...her stepdad ran track at TCU...biology major.

## #23 - IDARA UDO

- Joins the UTSA family from Plano East High School...helped lead the Panthers to district championships in her sophomore and junior years...named Second Team All-District as a freshman and earned First Team honors her sophomore, junior, and senior year...named the Defensive Player of the Year as a sophomore and senior
- Daughter of Ituru Inim and Efrung Udo, one brother, Emem Udo and one sister Sema Udu...studying nursing

## #23 - NISSA SAM-GRANT

- 2022-23: Did not appear
- Transferred from Panola College...previous played at Arkansas-Pine Bluff for two seasons...with the Golden Lions, Sam-Grant averaged 2.8 points, 4.6 rebounds and 1.6 blocks per game where she led the team in blocks and finished in the top four in the SWAC as a freshman...with the Ponies, the Toronto, Canada, native averaged 4.0 points, 5.0 rebounds and 1.8 blocks per game.
- Born on Nov. 30, 1999...daughter of Nigel Grant and Lisa Sam...three brothers, Tremaine, J'uel, and Kamal, one sister J'nae...majoring in multidisciplinary Studies

## #23 - JORDYN JENKINS

- 2022-23: Conference USA Player of the Year...C-USA Newcomer of the Year...First-Team All-Conference...Became the third player in C-USA history to win all three awards and the first in 10 years...First Roadrunner to earn C-USA Player of the Year, also the first UTSA student-athlete to win four C-USA Player of the Week honors in a single season...awarded All-Texas First-Team by Dave Campbell's Texas Basketball...led the league with 659 points averaging 20.6 PPG at a 49.3% clip...659 points scored serves as the UTSA school record...79.0% free throw shooter...7.5 RPG and 1.3 SPG...posted nine double-doubles...career-high 40 points on Feb. 20 against North Texas, cementing a trilling 68-67 overtime victory on 12-for-20 shooting and a 13-for-16 performance at the charity stripe
- Transferred from the University of Southern California where she played for the last two seasons...played in 41 games with 35 starts after missing eight games during her debut season due to injury...scored 478 points, leading USC in scoring in the 2021-22 season with 384...also posted 236 rebounds, 36 steals, 31 blocks and 41 assists...as a sophomore in 2021-22, Jenkins starred for the Trojans, earning All Pac-12 honors and was tabbed Pac-12 Co-Most Improved Player after averaging a team-leading 14.8 points, 6.7 rebounds and 1.5 assists per game
- Kentridge High School graduate where she was a three-time all-state first-team honoree...helped her team to a 2017 state championship title and was a two-time league MVP...averaged 21.9 points and 9.2 rebounds in her junior season
- Born on Jan. 16, 2002...daughter of Alan and Joya Jenkins...sister of Alan Jenkins III and Taylor...studying multidisciplinary studies

# SUPERLATIVES

# GAME-BY-GAME STARTERS

Date / Opp.	Who	Stat
Nov. 6 at Arizona State	Linton	15 Points / 10 Rebounds
Dec. 17 at Oregon	Proctor	20 Points / 11 Rebounds
Jan. 6 vs Wichita State	Coleman	32 Points / 19 Rebounds
Jan. 10 at Florida Atlantic	Coleman <sup>2</sup>	16 Points / 10 Rebounds
Jan. 14 vs Charlotte	Proctor <sup>1</sup>	17 Points / 13 Rebounds
Jan. 21 at UAB	White	11 Points / 10 Rebounds
Jan. 31 vs North Texas	Udo	14 Points / 12 Rebounds
Feb. 4 vs Tulane	Coleman <sup>2</sup>	21 Points / 12 Rebounds
Feb. 22 vs Temple	Coleman <sup>2</sup>	10 Points / 11 Rebounds
Feb. 22 vs Temple	Jenkins	15 Points / 10 Rebounds
Feb. 28 at Florida Atlantic	Jenkins <sup>2</sup>	11 Points / 11 Rebounds
Mar. 2 at Wichita State	Coleman <sup>2</sup>	13 Points / 11 Rebounds
Mar. 5 vs Rice	Udo	10 Points / 11 Rebounds

Date / Opp.	Who	Stat
Nov. 6 at Arizona State	Linton	10 Points
Nov. 6 at Arizona State	Linton	10 Points
Nov. 10 vs NM State	Proctor	19 Points
Nov. 10 vs NM State	White	13 Points
Nov. 15 at TAMUCC	White <sup>2</sup>	18 Points
Nov. 15 at TAMUCC	Coleman	14 Points
Nov. 15 at TAMUCC	Love	10 Points
Nov. 18 at UT Arlington	Love <sup>2</sup>	26 Points
Nov. 18 at UT Arlington	Linton <sup>2</sup>	15 Points
Nov. 20 at Texas Tech	Love <sup>3</sup>	18 Points
Nov. 20 at Texas Tech	White <sup>3</sup>	13 Points
Nov. 20 at Texas Tech	Proctor <sup>2</sup>	10 Points
Nov. 24 at Sam Houston	Coleman <sup>2</sup>	17 Points
Nov. 24 at Sam Houston	White <sup>4</sup>	14 Points
Nov. 24 at Sam Houston	Love <sup>4</sup>	12 Points
Nov. 30 vs Texas State	Love <sup>5</sup>	11 Points
Nov. 30 vs Texas State	Coleman <sup>2</sup>	11 Points
Nov. 30 vs Texas State	Guttadauro	11 Points
Dec. 3 vs UTEP	Coleman <sup>2</sup>	23 Points
Dec. 3 vs UTEP	Love <sup>5</sup>	16 Points
Dec. 3 vs UTEP	White <sup>5</sup>	12 Points
Dec. 3 vs UTEP	Guttadauro <sup>2</sup>	12 Points
Dec. 14 vs Houston	Proctor <sup>2</sup>	19 Points
Dec. 14 vs Houston	White <sup>6</sup>	17 Points
Dec. 14 vs Houston	Love <sup>6</sup>	13 Points
Dec. 17 at Oregon	Proctor <sup>1</sup>	20 Points
Dec. 19 at Seattle U	Coleman <sup>1</sup>	18 Points
Dec. 19 at Seattle U	Udo <sup>2</sup>	15 Points
Dec. 19 at Seattle U	Proctor <sup>4</sup>	10 Points
Dec. 19 at Seattle U	White <sup>7</sup>	10 Points
Dec. 30 at Temple	White <sup>8</sup>	16 Points
Dec. 30 at Temple	Coleman <sup>3</sup>	11 Points
Dec. 30 at Temple	Udo <sup>3</sup>	10 Points
Jan. 2 at East Carolina	Cockrell	13 Points
Jan. 2 at East Carolina	Coleman <sup>1</sup>	11 Points
Jan. 6 vs Wichita State	Coleman <sup>1</sup>	32 Points
Jan. 6 vs Wichita State	Love <sup>7</sup>	16 Points
Jan. 6 vs Wichita State	White <sup>8</sup>	12 Points
Jan. 10 at Florida Atlantic	Proctor <sup>1</sup>	17 Points
Jan. 10 at Florida Atlantic	Coleman <sup>3</sup>	16 Points
Jan. 10 at Florida Atlantic	White <sup>9</sup>	16 Points
Jan. 10 at Florida Atlantic	Linton <sup>3</sup>	10 Points
Jan. 14 vs Charlotte	Udo <sup>4</sup>	26 Points
Jan. 14 vs Charlotte	Proctor <sup>4</sup>	17 Points
Jan. 14 vs Charlotte	Coleman <sup>3</sup>	12 Points
Jan. 16 vs South Florida	White <sup>10</sup>	23 Points
Jan. 16 vs South Florida	Proctor <sup>1</sup>	19 Points
Jan. 21 at UAB	White <sup>11</sup>	11 Points
Jan. 21 at UAB	Proctor <sup>4</sup>	11 Points
Jan. 21 at UAB	Udo <sup>5</sup>	11 Points
Jan. 26 at SMU	Udo <sup>6</sup>	11 Points
Jan. 26 at SMU	Love <sup>8</sup>	11 Points
Jan. 26 at SMU	Coleman <sup>1</sup>	11 Points
Jan. 31 vs North Texas	Udo	14 Points
Jan. 31 vs North Texas	Love <sup>9</sup>	13 Points
Jan. 31 vs North Texas	Proctor <sup>2</sup>	11 Points
Feb. 4 vs Tulane	Coleman <sup>2</sup>	21 Points
Feb. 4 vs Tulane	Coleman <sup>2</sup>	21 Points
Feb. 4 vs Tulane	Proctor <sup>6</sup>	14 Points
Feb. 4 vs Tulane	Love	10 Points
Feb. 11 vs UAB	Proctor <sup>11</sup>	14 Points
Feb. 11 vs UAB	White <sup>12</sup>	15 Points
Feb. 11 vs UAB	White <sup>13</sup>	12 Points
Feb. 11 vs UAB	Love <sup>10</sup>	11 Points
Feb. 11 vs UAB	Jenkins	11 Points
Feb. 14 at Tulsa	Love <sup>11</sup>	11 Points
Feb. 14 at Tulsa	White <sup>14</sup>	15 Points
Feb. 14 at Tulsa	Jenkins <sup>2</sup>	11 Points
Feb. 14 at Tulsa	Udo <sup>7</sup>	11 Points
Feb. 18 at North Texas	Proctor <sup>12</sup>	10 Points
Feb. 18 at North Texas	Jenkins <sup>3</sup>	29 Points
Feb. 18 at North Texas	Proctor <sup>13</sup>	16 Points
Feb. 22 vs Temple	Coleman <sup>3</sup>	10 Points
Feb. 22 vs Temple	Jenkins <sup>4</sup>	10 Points
Feb. 25 vs Florida Atlantic	Jenkins <sup>5</sup>	15 Points
Feb. 25 vs Florida Atlantic	White <sup>15</sup>	23 Points
Feb. 25 vs Florida Atlantic	Proctor <sup>14</sup>	16 Points
Feb. 25 vs Florida Atlantic	Udo <sup>8</sup>	13 Points
Feb. 28 at Florida Atlantic	Jenkins <sup>6</sup>	11 Points
Feb. 28 at Florida Atlantic	Coleman <sup>4</sup>	10 Points
Mar. 2 at Wichita State	Jenkins <sup>7</sup>	17 Points
Mar. 2 at Wichita State	Coleman <sup>3</sup>	13 Points
Mar. 2 at Wichita State	Guttadauro <sup>3</sup>	13 Points
Mar. 5 vs Rice	Jenkins <sup>8</sup>	14 Points
Mar. 5 vs Rice	Coleman <sup>4</sup>	14 Points
Mar. 5 vs Rice	Udo <sup>9</sup>	10 Points

Date / Opp.	Who	Stat
Nov. 10 vs NM State	Udo	11 Rebounds
Nov. 18 at UT Arlington	Linton	10 Rebounds
Dec. 17 at Oregon	Coleman	13 Rebounds
Dec. 17 at Oregon	Proctor	11 Rebounds
Jan. 6 vs Wichita State	Coleman <sup>1</sup>	19 Rebounds
Jan. 10 at Florida Atlantic	Coleman <sup>1</sup>	10 Rebounds
Jan. 14 vs Charlotte	Proctor <sup>2</sup>	13 Rebounds
Jan. 14 vs Charlotte	White	10 Rebounds
Jan. 21 at UAB	White <sup>2</sup>	10 Rebounds
Jan. 26 at SMU	White <sup>3</sup>	15 Points
Jan. 31 vs North Texas	Udo <sup>2</sup>	12 Rebounds
Feb. 4 vs Tulane	Coleman <sup>1</sup>	12 Rebounds
Feb. 22 vs Temple	Coleman <sup>2</sup>	11 Rebounds
Feb. 22 vs Temple	Jenkins	10 Rebounds
Feb. 25 vs Florida Atlantic	Udo	13 Rebounds
Feb. 25 vs Florida Atlantic	Coleman <sup>2</sup>	11 Rebounds
Feb. 28 at Florida Atlantic	Jenkins <sup>2</sup>	11 Rebounds
Mar. 2 at Wichita State	Coleman <sup>1</sup>	11 Rebounds
Mar. 2 at Wichita State	Coleman <sup>1</sup>	11 Rebounds
Mar. 5 vs Rice	Udo <sup>1</sup>	11 Rebounds

Date / Opp.	Who	Stat
---	---	---

NOVEMBER		1	2	3	4	5
6	AT ARIZONA STATE	LOVE	ATWOOD	WHITE	LINTON	COLEMAN
10	NEW MEXICO STATE	LOVE	ATWOOD	WHITE	LINTON	COLEMAN
15	AT TAMUCC	LOVE	PARKER	WHITE	UDO	COLEMAN
18	AT UT ARLINGTON	LOVE	PARKER	WHITE	LINTON	COLEMAN
20	AT TEXAS TECH	LOVE	PARKER	WHITE	LINTON	COLEMAN
25	AT SAM HOUSTON STATE	LOVE	PROCTOR	WHITE	LINTON	COLEMAN
30	TEXAS STATE	LOVE	PROCTOR	WHITE	LINTON	COLEMAN
DECEMBER		1	2	3	4	5
3	UTEP	LOVE	ATWOOD	WHITE	UDO	COLEMAN
14	HOUSTON	LOVE	ATWOOD	WHITE	UDO	COLEMAN
17	AT OREGON	LOVE	ATWOOD	WHITE	UDO	COLEMAN
19	AT SEATTLE U	LOVE	ATWOOD	WHITE	UDO	COLEMAN
30	AT TEMPLE *	LOVE	ATWOOD	WHITE	LINTON	COLEMAN
JANUARY		1	2	3	4	5
2	AT EAST CAROLINA *	LOVE	ATWOOD	WHITE	UDO	COLEMAN
6	WICHITA STATE *	LOVE	PROCTOR	WHITE	UDO	COLEMAN
10	AT FAU *	LOVE	PROCTOR	WHITE	UDO	COLEMAN
14	CHARLOTTE *	LOVE	PROCTOR	WHITE	UDO	COLEMAN
16	USF *	LOVE	PROCTOR	WHITE	UDO	COLEMAN
21	AT UAB *	LOVE	PROCTOR	WHITE	UDO	COLEMAN
27	AT SMU *	LOVE	PROCTOR	WHITE	LINTON	UDO
31	NORTH TEXAS *	LOVE	PROCTOR	WHITE	UDO	COLEMAN
FEBRUARY		1	2	3	4	5
4	TULANE *	LOVE	PROCTOR	WHITE	UDO	COLEMAN
11	UAB *	LOVE	PROCTOR	WHITE	LINTON	UDO
14	AT TULSA *	LOVE	PROCTOR	WHITE	UDO	COLEMAN
18	AT NORTH TEXAS *	LOVE	PROCTOR	WHITE	UDO	COLEMAN
22	TEMPLE *	LOVE	PROCTOR	WHITE	UDO	COLEMAN
25	FAU *	PROCTOR	ATWOOD	WHITE	MCGUIRE	SAM-GRANT
28	AT MEMPHIS *	LOVE	PROCTOR	WHITE	UDO	COLEMAN
MARCH		1	2	3	4	5
2	AT WICHITA STATE *	LOVE	PROCTOR	WHITE	UDO	COLEMAN
5	RICE	LOVE	PROCTOR	WHITE	UDO	COLEMAN
BREAKDOWN		1	2	3	4	5
#0	Elyssa Coleman	---	---	---	---	26
#1	Hailey Atwood	---	8	---	---	---
#2	Alexis Parker	---	3	---	---	---
#3	Emma Lucio	---	---	---	---	---
#4	Siena Guttadauro	---	---	---	---	---
#5	Madison Cockrell	---	---	---	---	---
#11	Sidney Love	28	---	---	---	---
#12	Aysia Proctor	1	18	---	---	---
#13	Sarai Estupiñan	---	---	---	---	---
#20	Maya Linton	---	---	---	9	---
#21	Cheyenne Rowe	---	---	---	---	---
#22	Kyra White	---	---	29	---	---
#23	Kyleigh McGuire	---	---	---	1	---
#25	Idara Udo	---	---	---	9	2
#30	Nissa Sam-Grant	---	---	---	---	1
#32	Jordyn Jenkins	---	---	---	---	---

# THE LAST TIME...

## TEAM

### PLAYED A RANKED TEAM

vs No. 21 Middle Tennessee (W, 58-53) - 2/4/23

### BEAT A RANKED TEAM

vs No. 21 Middle Tennessee (W, 58-53) - 2/4/23

### LOST TO A RANKED TEAM AT HOME

at No. 23 Texas A&M (L, 51-77) - 12/20/21

### LOST TO A RANKED TEAM ON THE ROAD

at No. 23 Texas A&M (L, 51-77) - 12/20/21

### PLAYED AN OVERTIME GAME

vs North Texas (W, 75-67) - 1/31/24

### PLAYED A DOUBLE-OVERTIME GAME

vs Charlotte (W, 81-80) - 1/14/24

### PLAYED A TRIPLE-OVERTIME GAME

vs FIU (L, 103-107) - 2/6/21

### SCORED 100+ POINTS

UTSA: 103, vs FIU - 2/6/21

Opp: 107, vs FIU - 2/6/21

### SCORED 90+ POINTS

UTSA: 90 vs UTEP (W, 90-66) - 12/3/23

Opp: 93 at Houston (L, 89-93) - 12/19/22

### SCORED LESS THAN 50 POINTS

UTSA: 48, vs Temple - 2/22/24

Opp: 42, vs South Florida - 1/16/24

### SHOT 50+ PERCENT FROM THE FIELD

UTSA: 58.3% (35-60), vs UTEP - 12/3/23

Opp: 56.1% (32-57), at Florida Atlantic - 2/13/21

### SHOT LESS THAN 40 PERCENT FROM THE FIELD

UTSA: 32.2% (19-59), vs Rice - 3/5/24

Opp: 30.0% (18-60), vs Rice - 3/5/24

### SHOT LESS THAN 30 PERCENT FROM THE FIELD

UTSA: 26.0% (20-77), at Oregon - 12/17/23

Opp: 26.9% (18-67), vs Temple - 2/22/24

### WON BY 20+ POINTS

UTSA: (24) (90-66), vs UTEP - 12/3/23

Opp: (28) (54-82), at East Carolina - 1/2/24

### WON BY 35+ POINTS

UTSA: (43) (80-37), vs Sul Ross State - 11/25/20

Opp: (39) (41-80), at Middle Tennessee - 1/5/23

### HAD 2+ 20-POINT SCORERS

UTSA: Jordyn Jenkins (25) & Sidney Love (22), at Charlotte

- 3/2/23

Opp: Karina Gordon (22) & Danae McNea (20), at East Carolina

- 1/2/24

### FORCED 30+ TURNOVERS

UTSA: 30, vs Concordia Texas - 11/6/19

Opp: 31, at Texas Tech- 11/20/23

## PLAYER

### SCORED 40+ POINTS

UTSA: 40, Jordyn Jenkins, at North Texas - 2/20/237

Opp: 43, Keila Shelton, vs Louisiana Tech - 2/7/13

### SCORED 30+ POINTS

UTSA: 32, Elyssa Coleman, vs Wichita State - 1/6/24

Opp: 30, Malai Fisher, vs Rice - 3/5/24

### RECORDED A TRIPLE-DOUBLE

UTSA: Monica Gibbs (19 pts, 11 reb, 11 ast), at Texas A&M-Corpus Christi

Opp: N/A

### ONE PLAYER RECORDED A DOUBLE-DOUBLE

UTSA: Idara Udo (10 pts & 11 reb), vs Rice - 3/5/24

Opp: Alasia Smith (12 points & 17 rebounds), at Florida Atlantic - 2/28/24

### TWO PLAYERS RECORDED A DOUBLE-DOUBLE

UTSA: Elyssa Coleman (10 pts & 11 reb) & Jordyn Jenkins (15

pts & 10 reb), vs Temple - 2/22/24

Opp: Janeta Rozentale (17 pts & 10 reb) & Iggy Allen (23 pts &

16 reb), at Florida Atlantic - 2/12/21

### RECORDED 20+ REBOUNDS

UTSA: 23, Anika Anderson, vs Sam Houston State - 2/21/09

Opp: 20, Briana Wright, vs FIU - 2/13/16

### RECORDED 15+ REBOUNDS

UTSA: 19, Elyssa Coleman, vs Wichita State - 1/6/24

Opp: 17, Alasia Smith, at Florida Atlantic - 2/28/24

### TWO OR MORE PLAYERS RECORDED DOUBLE-DIGIT REBOUNDS

UTSA: Elyssa Coleman (11) & Jordyn Jenkins (10), vs Temple

- 2/22/24

Opp: Iggy Allen (10) & Brianna Jackson (12), Old Dominion -

1/13/21

### RECORDED 20+ POINTS & 20+ REBOUNDS

UTSA: Ashleigh Franklin (22 pts, 22 reb), at Sam Houston

State - 2/20/10

Opp: Jessica Kuster (21 pts, 21 reb), vs Rice - 12/20/11

### RECORDED 10+ ASSISTS

UTSA: 10, Karrington Donald, vs Rice - 1/2/21

Opp: 11, Courtney Blakely, at Middle Tennessee - 1/5/23

### MADE 8+ 3-POINTERS

UTSA: 8, Terrie Davis, vs Lamar - 1/12/08

Opp: N/A

### MADE 7+ 3-POINTERS

UTSA: 7, Ashley Spatletta, vs UT Arlington - 2/9/13

Opp: 7, Katelyn Crosthwait, at Rice - 1/16/23

### MADE 6+ 3-POINTERS

UTSA: 6, Carlie Heineman, vs Old Dominion - 1/13/18

Opp: 6, Karina Gordon, at East Carolina - 1/2/24

### MADE 15+ FREE THROWS

UTSA: 15, Mikayla Woods, vs Sam Houston State - 12/8/19

Opp: 18, Jennie Simms, at Old Dominion - 2/27/16

### MADE 10+ FREE THROWS

UTSA: 10, Jordyn Jenkins, vs Rice - 3/9/23

Opp: 11, Destiny Thurman, at UTEP - 1/23/22

### RECORDED 5+ BLOCKS

UTSA: 6, Elyssa Coleman, at FIU - 1/21/23

Opp: 5, Amirah Abdur-Rahim, at SMU - 1/30/24

### RECORDED 5+ STEALS

UTSA: 6, Maya Linton, at Tulsa - 2/14/24

Opp: 6, Danae McNeal, at East Carolina - 1/2/24

### PLAYED EVERY MINUTE (REGULATIONS)

UTSA: Karrington Donald, at Southern Miss - 1/23/21

Opp: Maya Perry, at Florida Atlantic - 1/10/24

### TWO PLAYERS PLAYED EVERY MINUTE (REGULATION)

UTSA: Chrystal Chidomere & Loryn Goodwin, vs Rice - 2/16/16

Opp: Courtney Blakely & Jalynn Gregory, at Middle Tennessee

- 1/5/23

### PLAYED EVERY MINUTE (+OT)

UTSA: Monica Gibbs, vs Baylor - 3/22/09

Opp: Destinee Rogers, at Central Arkansas - 2/11/09

### PLAYED EVERY MINUTE (+2OT)

UTSA: Ashleigh Franklin, vs Nicholls - 2/19/11

Opp: Ricshanda Bickham & KK Babin, vs Nicholls - 2/19/11

### FOULED OUT

UTSA: Jordyn Jenkins, Elyssa Coleman & Idara Udo, at Florida

Atlantic - 2/28/24

Opp: Aniya Hubbard, vs Florida Atlantic - 2/25/24

### TWO OR MORE PLAYERS FOULED OUT

UTSA: Jordyn Jenkins, Elyssa Coleman & Idara Udo, at Florida

Atlantic - 2/28/24

Opp: Tommisha Lampkin & Aniyah Johnson, at North Texas

- 1/26/23

### 5 OR MORE PLAYERS SCORED IN DOUBLE DIGITS

UTSA: Sidney Love (16), Kyra White(15), Idara Udo (11),

Jordyn Jenkins (11), Aysia Proctor (10), at Tulsa - 2/14/24

Opp: Eric Wilson (22), Sabine Lipe (13), Elina Arike (12), Avery

Crouse (11), Jazion Jackson (10), at UTEP - 2/11/23

### NO ONE SCORED IN DOUBLE DIGITS

UTSA: at Florida Atlantic - 1/29/22

Opp: vs Texas A&M-Kingsville - 11/16/16



# INTRODUCING HEAD COACH KAREN ASTON



## Head Coach

**Karen Aston**  
**Third Season**  
**321-201 (36-55 UTSA)**

**X @CoachKarena**

Karen Aston, former head coach at Texas, North Texas and Charlotte, was named the 10th head coach in program history on March 29, 2021.

Throughout her first two seasons at UTSA, Aston has compiled a 20-42 record, going 7-23 (3-14, C-USA) in her inaugural year before collecting a 58-57 overtime win over UTEP at the league's postseason tournament.

She then led the 'Runners to a 13-19 (9-1, C-USA) campaign in the 2022-23. Her squad opened up the C-USA tournament with a thrilling 69-68 win over No. 11 seed Florida Atlantic, before besting No. 3 seed Rice 62-54 to advance to the leagues semifinals where they fell to No. 2 seed Western Kentucky.

Jordyn Jenkins had a fantastic season under Aston's tutelage, taking home 2022-23 C-USA Player of the Year, Newcomer of the Year, and First-Team All-C-USA.

Aston has been consistently recognized as one of the top coaches in the nation. She was one of four finalists for the Naismith Women's College Coach of the Year award in 2017 and was one of 10 semifinalists for the honor in 2018. Aston also earned Big 12 Coach of the Year accolades in 2017.

Aston has a career record of 305-188 [.618] which includes head coaching positions at Charlotte, North Texas and Texas. In her 13 seasons as a head coach, Aston's teams have averaged 22 wins per year and have made a combined 10 postseason appearances.

At the University of Texas, Aston led the Longhorns to a 184-83 [.689] record in eight seasons. In her final seven seasons combined at Texas, Aston's teams averaged 24.6 wins per year, making six NCAA Tournament appearances. From 2015-18, her squads made four consecutive NCAA Sweet 16 showings, marking the first time that had been accomplished at Texas since 1990. Aston also directed the 2015-16 Longhorns to the program's first NCAA Elite Eight appearance since 2003.

Aston, who also spent eight years as an assistant and associate head coach at Texas for Naismith Hall of Fame head coach Jody Conradt, stands as Texas' second-winningest coach all-time behind Conradt's 783 victories.

Three of Aston's Texas players [Nneka Enemkpali, Imani McGee-Stafford and Ariel Atkins] were drafted by WNBA teams with McGee-Stafford [10th] and Atkins [7th] being selected as first-round picks. As a starter, Atkins helped lead the Washington Mystics to the 2019 WNBA Championship and has earned WNBA All-Defensive Team honors in each of her two seasons.

Defense has been a staple of Aston's teams her entire coaching career. Each of her eight teams at Texas ranked in the top-25 nationally in rebounding margin, including three years in the top-five. Her 2017-18 and 2018-19 teams ranked third in the NCAA in rebounding margin. Four of the top-eight single-season team rebounding averages in Texas history came during Aston's tenure, as did five of the top-nine best seasons in field-goal percentage defense.

Aston's prowess as one of the nation's best recruiters is also well known. Five of the classes she recruited to Texas were ranked among the top-11 in the nation according to ESPN.com, including three top-five classes. Recruits Charli Collier and Joyner Holmes were both No. 2 prospects according to ESPN and were listed as the nation's top recruits by some services. Aston brought 14 McDonalds All-Americans to Texas during her eight seasons.

In a season shortened due to COVID-19, the 2019-20 Longhorns posted a 19-11 overall record and finished third in the Big 12 Conference. A season that began with off-season injuries to a number of key contributors featured some impressive accomplishments. Texas defeated three Associated Press Top-25 teams, including knocking off No. 1 Stanford, which marked the program's first win against an AP No. 1 squad since 2004. The Longhorns also won at No. 17 and previously undefeated Tennessee, and earned a road victory against No. 25 TCU. Texas led the nation in double-doubles during the 2019-20 campaign with 31.

Aston mentored Collier, a sophomore center, to First-Team All-Big 12 Conference honors, as she was one of only six players in the league to average a double-double. Collier became the first player in program history to average more than seven defensive rebounds per game in a single season. Freshman guard Celeste Taylor was a Big 12 All-Freshman Team selection and earned three Big 12 Freshman of the Week accolades.

In 2018-19, Aston led Texas to a 23-10 overall record and a third-place showing in the Big 12 Conference with a 12-6 overall mark. The Longhorns advanced to the semifinals of the Big 12 Conference Tournament for the sixth consecutive year. It marked the sixth year in a row that the Longhorns had won 20 or more games.

Under Aston's tutelage, junior point guard Sug Sutton earned First-Team All-Big 12 Conference honors in 2018-19 and was named to the Big 12 All-Tournament Team. She led the Longhorns in scoring [12.7 points per game], assists per game [5.4] and steals per game [1.3]. Sutton scored in double figures 23 times, including four 20-point performances, and her 178 assists on the year marked the seventh-most in a single-season in school history. She was the conference's best all-around point guard as a junior.

In 2017-18, Aston led the Longhorns to a 28-7 overall record and a second-place finish in the Big 12 Conference with a 15-3 overall mark. Texas advanced to the championship game of the Big 12 Conference Tournament for the third time in four years. It marked the fourth year in a row that the Longhorns had won 24 or more games.

For the third time in four seasons, Aston had one of her players selected in the WNBA Draft in 2018. Atkins was chosen with the No. 7 pick by the Washington Mystics, making her the third-highest draft pick in Texas history.

# INTRODUCING HEAD COACH KAREN ASTON

## The Aston File

### HEAD COACHING EXPERIENCE

2021- Present: Head Coach, UTSA  
2012-2020: Head Coach, Texas  
2011-12: Head Coach, North Texas  
2007-11: Head Coach, Charlotte  
2006-07: Associate Head Coach, Baylor  
2000-06: Associate Head Coach, Texas  
1998-00: Assistant Coach, Texas  
1996-98: Assistant Coach, North Texas  
1994-96: Assistant Coach, Baylor  
1993-94: Head Coach, Fort Smith Northside (HS)  
1988-93: Head Coach, Vilonia High School

### COLLEGIATE HEAD COACHING RECORD

Overall: 321-201 (.614)  
UTSA: 36-55 (.389)

Under Aston's direction, Atkins and fellow senior Brooke McCarty concluded their decorated Texas careers in 2017-18. It marked the end of an impressive four-year span that saw the Longhorns post a 108-32 [.771] overall record, four NCAA Tournament appearances, four NCAA Sweet 16 appearances, one NCAA Elite Eight appearance and three Big 12 Conference second-place finishes. Aston was a semifinalist for the Naismith Coach of the Year award.

Aston was named the Big 12 Conference Coach of the Year in 2016-17, as the Longhorns swept the league's annual honors. McCarty was named the Big 12 Player of the Year, Brianna Taylor was selected as the Big 12 Defensive Player of the Year and Holmes earned Big 12 Freshman of the Year accolades. Aston was one of four finalists nationally for the Naismith Coach of the Year honor.

The Longhorns recorded a 25-9 overall record during the 2016-17 campaign. Texas strung together a 19-game winning streak during the course of the season, which ranks tied for the 10th-longest spree in program history. With a rigorous slate that featured 14 top-25 opponents, the Longhorns recorded seven victories against ranked foes. Texas won 14 consecutive games to start Big 12 Conference play, which marked the best start to the Big 12 schedule in school history. The Longhorns charted a 15-3 record in Big 12 play to finish second in the conference for the second consecutive year.

In 2015-16, Aston led Texas to an historic season. The Longhorns posted a 31-5 overall record, which marked the school's most victories since the 1987-88 season, and tied the school record for most Big 12 Conference wins [15] in a single season. Texas hosted the NCAA First and Second Rounds for the first time since 2010 and advanced to the NCAA Elite Eight for the first time since 2003. The Longhorns opened the year with a 16-0 record, marking the third-best start in program history.

McGee-Stafford, a senior center, was named an honorable mention All-America selection from both the Associated Press and the Women's Basketball Coaches Association in 2015-16, and became the first player in program history to reach the combined milestone of 1,000 career points, 1,000 career rebounds and 200 career blocks. McGee-Stafford

was the fourth player in school history to be drafted in the first round of the WNBA Draft, going to the Chicago Sky with the 10th overall pick.

The 2014-15 Longhorns began the season on a 13-game winning streak and capped the year with a run to the NCAA Sweet 16. Texas finished with a 24-11 overall record and advanced to the championship game of the Big 12 Tournament for the first time since 2004. The Longhorns won nine of their last 12 games and posted what were then their most wins in more than a decade. Enemkpali was selected by the Seattle Storm in the third round of the 2015 WNBA Draft.

In 2013-14, Texas began a steady incline that included five wins against ranked opponents, a third-place finish in the Big 12 standings, a 10-win improvement from the previous season, and winning a game in the NCAA Tournament for the first time since 2008. UT's tie for third place in the Big 12 was its highest league finish since 2005.

Aston returned to the Forty Acres in 2012 after five years of experience reviving the women's basketball programs at the University of North Carolina at Charlotte and the University of North Texas.

Aston tripled the Mean Green's victory total in one season, as UNT went 15-16 during the 2011-12 season under her direction after winning just five games the previous year. At Charlotte, Aston led the program to record-breaking heights, with 86 victories in four seasons, including a school-record 27 wins in 2010-11.

Aston led the 49ers to four consecutive postseason appearances and the 2009 Atlantic 10 Tournament Championship en route to the school's second ever NCAA Tournament appearance. In her final season at Charlotte, Aston's squad advanced to the WNIT Final Four.

While on Conradt's Texas staff from 1998-2006, Aston helped the Longhorns post a 173-83 [.676] record during that span, with seven NCAA Tournament appearances, two trips to the Sweet 16 and a march to the 2003 Final Four. The Longhorns also captured the 2003 Big 12 regular-season and tournament titles, and UT shared the 2004 Big 12 regular-season title. Aston was promoted from assistant coach to associate head coach in July of 2000 after serving as an assistant coach for two seasons.

During her time as an assistant on the Forty Acres, Aston spearheaded the signing of 25 nationally-recognized recruits, including seven McDonald's High School All-Americans and seven WBCA/Nike All-Americans. Two of those high school All-Americans - Tiffany Jackson and Erika Arriaran - were named National High School Players of the Year. All eight of the recruiting classes Aston attracted were nationally ranked, including the No. 1 class in the nation in 2005-06.

Aston first came to Austin in 1998 from the University of North Texas, where she served as an assistant coach for two seasons [1996-98]. Prior to joining the North Texas staff, Aston was an assistant coach at Baylor for two seasons [1994-96].

Following Aston's initial stint on the Forty Acres, she was named associate head coach at Baylor during the 2006-07 season. With Aston on board, the Lady Bears won 26 games and reached the second round of the NCAA Tournament.



## INTRODUCING HEAD COACH KAREN ASTON

Before entering the collegiate coaching ranks, Aston was recognized as one of the top high school coaches in the nation. She coached five years at Vilonia High School [1988-93] in Vilonia, Ark., and one year at Fort Smith Northside [1993-94] in Fort Smith, Ark. She guided Fort Smith Northside to a 24-10 record and a fifth-place finish in Class 4A. For her efforts, she was named the Arkansas Northwest Region Coach of the Year.

While at Vilonia, Aston was not only the head basketball coach but also the head cross country and track coach. In 1992-93, she was named the Arkansas Basketball Coach of the Year after leading Vilonia to a 36-1 record and a Class 2A State Championship. Aston's cross country teams also claimed back-to-back state titles in 1991 and 1992.

A native of Benton, Ark., Aston was a two-time first-team all-state selection at Bryant High School. She capped her high school career by leading Bryant to the 1982 Arkansas Class 4A State Championship. Aston earned a bachelor of arts degree in physical education from Little Rock in 1987. She played two seasons of basketball at UALR after transferring from Ouachita Baptist.

In 2019, Aston was inducted into the Trojan Athletics Hall of Fame at the University of Arkansas at Little Rock and the Bryant [Ark.] High School Athletic Hall of Honor.



*Aston alongside 2022-23 C--USA Player of the Year Jordyn Jenkins*





# 2023-24 UTSA WOMEN'S BASKETBALL ROSTER

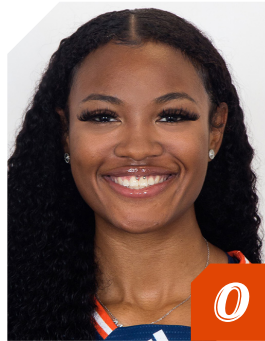

0

ELYSSA COLEMAN  
R-JR • F • 6-3  
HOUSTON, TEXAS



1

HAILEY ATWOOD  
GS • G • 5-8  
AUSTIN, TEXAS



2

ALEXIS PARKER  
SO • G • 5-9  
SAN ANTONIO, TEXAS

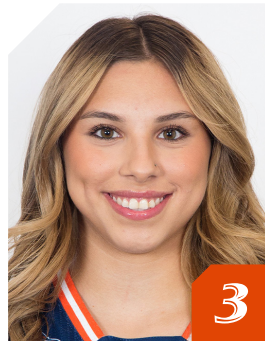

3

EMMA LUCIO  
FR • G • 5-9  
EDINBURG, TEXAS



4

SIENA GUTTADAURO  
SO • G • 5-6  
SAN JOSE, CALIFORNIA



5

MADISON COCKRELL  
SO • G • 5-4  
DALLAS, TEXAS



11

SIDNEY LOVE  
SO • G • 5-8  
CIBOLO, TEXAS



12

AYSIA PROCTOR  
FR • G • 5-8  
SCHERTZ, TEXAS



13

SARAI ESTUPIÑAN  
JR • G • 5-5  
CEDAR PARK, TEXAS

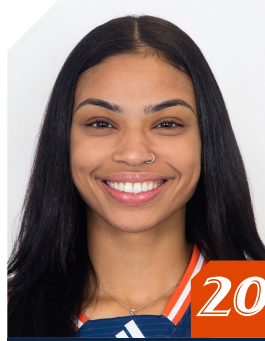

20

MAYA LINTON  
SO • F • 5-11  
DUNCANVILLE, TEXAS



21

CHEYENNE ROWE  
SO • F • 6-2  
AJAX, ONTARIO, CANADA



22

KYRA WHITE  
SR • G • 5-9  
SAN ANTONIO, TEXAS



23

KYLEIGH MCGUIRE  
SR • F • 5-11  
HOUSTON, TEXAS



25

IDARA UDO  
FR • F • 6-1  
PLANO, TEXAS

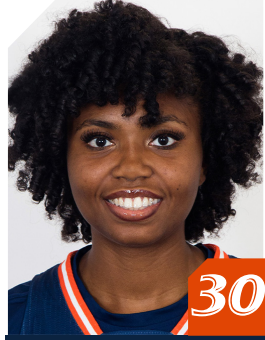

30

NISSA SAM-GRANT  
SR • C • 6-4  
TORONTO, ONTARIO, CANADA



32

JORDYN JENKINS  
SR • F • 6-0  
KENT, WASHINGTON



HC

KAREN  
ASTON



AC

JAMIE  
CAREY



AC

EMPRESS  
DAVENPORT



AC

CAMERON  
MILES



# ROSTER ANALYSIS

## NUMERICAL ROSTER

#	NAME	POS	HT	YR.	EXP	HOMETOWN / PREVIOUS SCHOOL
0	Elyssa Coleman	F	6-3	R-Jr.	2L	Houston, Texas/Atascocita HS/Texas
1	Hailey Atwood	G	5-8	GS.	2L	Austin, Texas/Bowie HS/Blinn CC
2	Alexis Parker	G	5-9	So.	1L	San Antonio, Texas/Brandeis HS
3	Emma Lucio	G	5-9	Fr.	HS	Edinburg, Texas / Robert Vela HS
4	Siena Guttadauro	G	5-6	So.	2L	San Jose, Calif./Archbishop Mitty HS
5	Madison Cockrell	G	5-4	So.	1L	Dallas, Texas/Bishop Lynch HS
11	Sidney Love	G	5-8	So.	1L	Cibolo, Texas/Steele HS
12	Aysia Proctor	G	5-8	Fr.	HS	Schertz, Texas / Samuel Clemens HS
13	Sarai Estupiñan	G	5-5	Jr.	TR	Cedar Park, Texas / St. Mary's (TX) / Tallahassee CC
20	Maya Linton	F	6-0	So.	1L	Duncanville, Texas/Duncanville HS
21	Cheyenne Rowe	F	6-2	So.	TR	Ajax, Ontario / Bill Crothers Secondary School / JMU
22	Kyra White	G	5-9	Sr.	1L	Converse, Texas/Judson HS/Southern California
23	Kyleigh McGuire	F	5-10	Sr.	3L	Houston, Texas/Atascocita HS
25	Idara Udo	F	6-1	Fr.	HS	Plano, Texas / Plano East HS
30	Nissa Sam-Grant	C	6-4	Sr.	1L	Marietta, Ga./Wheeler HS/Panola CC
32	Jordyn Jenkins	F	6-0	Sr.	1L	Kent, Wash./Kentridge HS/Southern California

## ALPHABETICAL ROSTER

#	NAME	POS	HT	YR.	EXP	HOMETOWN / PREVIOUS SCHOOL
1	Hailey Atwood	G	5-8	GS.	2L	Austin, Texas/Bowie HS/Blinn CC
5	Madison Cockrell	G	5-4	So.	1L	Dallas, Texas/Bishop Lynch HS
0	Elyssa Coleman	F	6-3	R-Jr.	2L	Houston, Texas/Atascocita HS/Texas
13	Sarai Estupiñan	G	5-5	Jr.	TR	Cedar Park, Texas / St. Mary's (TX) / Tallahassee CC
4	Siena Guttadauro	G	5-6	So.	2L	San Jose, Calif./Archbishop Mitty HS
32	Jordyn Jenkins	F	6-0	Sr.	1L	Kent, Wash./Kentridge HS/Southern California
20	Maya Linton	F	6-0	So.	1L	Duncanville, Texas/Duncanville HS
11	Sidney Love	G	5-8	So.	1L	Cibolo, Texas/Steele HS
3	Emma Lucio	G	5-9	Fr.	HS	Edinburg, Texas / Robert Vela HS
23	Kyleigh McGuire	F	5-10	Sr.	3L	Houston, Texas/Atascocita HS
2	Alexis Parker	G	5-9	So.	1L	San Antonio, Texas/Brandeis HS
12	Aysia Proctor	G	5-8	Fr.	HS	Schertz, Texas / Samuel Clemens HS
21	Cheyenne Rowe	F	6-2	So.	TR	Ajax, Ontario / Bill Crothers Secondary School / JMU
30	Nissa Sam-Grant	C	6-4	Sr.	1L	Marietta, Ga./Wheeler HS/Panola CC
25	Idara Udo	F	6-1	Fr.	HS	Plano, Texas / Plano East HS
22	Kyra White	G	5-9	Sr.	1L	Converse, Texas/Judson HS/Southern California

### ROSTER BREAKDOWN

BY CLASS	
Graduate Student (1)	Atwood
Senior (4)	Jenkins, McGuire, Sam-Grant, White
Junior (2)	Coleman, Estupiñan
Sophomore (6)	Love, Parker, Guttadauro, Cockrell, Linton, Rowe
Freshman (3)	Lucio, Proctor, Udo

### BY POSITION

Guard (9)	Atwood, Parker, Guttadauro, Cockrell, Love, White, Lucio, Proctor, Estupiñan
Forward (6)	Coleman, Jenkins, Udo, Rowe, Linton, McGuire
Center (1)	Sam-Grant

### BY STATE

Texas (12)	Atwood, Estupiñan, Love, White, Cockrell, Linton, Lucio, McGuire, Coleman, Udo, Parker, Proctor
Ontario, Canada (2)	Rowe, Sam-Grant
California (1)	Guttadauro
Washington (1)	Jenkins

### PRONUNCIATION GUIDE

FIRST	LAST
0 Elyssa Coleman	alyssa
4 Siena Guttadauro	Goo-tuh-DAR (like far)-roh
12 Aysia Proctor	Asia
13 Sarai Estupiñan	eh-stew-pin-yawn
22 Kyra White	KEER-uh
30 Nissa Sam-Grant	NEE-suh

*Visit [gouts.com/wbbnames](https://gouts.com/wbbnames) to listen to audio pronunciations*

**Head Coach:** Karen Aston (Third season • Little Rock, 1987)

**Associate Head Coach:** Jamie Carey (Third season • Texas, 2004)

**Assistant Coach:** Empress Davenport (Third season • Texas, 2016)

**Assistant Coach:** Cameron Miles (Third season • San Diego, 2013)

**Director of Operations:** Chantel Govan (First season • UTSA, 2022)

**Athletic Trainer:** Tam-Anh Nguyen (First season • Texas, 2019)

**Director of Basketball Performance:** Carl Austin III (Third season • UTSA, 2018)

**Player Development Coordinator:** Sophia Ramos (First season • San Diego State, 2022)

**Graduate Assistant:** Angel Almaguer (First Season • UTSA 2022)

# 2023-24 COMBINED STATS

## Game Records

Record	Overall	Home	Away	Neutral
ALL GAMES	16-13	9-4	7-9	0-0
CONFERENCE	10-8	7-2	3-6	0-0
NON-CONFERENCE	6-5	2-2	4-3	0-0

## Score by Periods

Team	1st	2nd	3rd	4th	OT	TOT
UTSA	429	436	479	476	56	1876
Opponents	419	460	448	466	48	1841

## Team Box Score

No.	Player	Overall			Total			3-Point		F-Throw		Rebounds				Other				PTS	AVG	
		GP-GS	MIN	AVG	FG-FGA	FG%	3FG-3FGA	3FG%	FT-FTA	FT%	OFF	DEF	TOT	AVG	PF	DQ	A	TO	BLK			STL
32	JENKINS, Jordyn	8-0	165:22	20.7	43-97	.443	7-17	.412	23-28	.821	17	43	60	7.5	21	1	5	14	7	11	116	14.5
0	COLEMAN, Elyssa	28-26	747:32	26.7	133-299	.445	4-13	.308	38-61	.623	73	146	219	7.8	87	6	21	57	43	20	308	11.0
22	WHITE, Kyra	29-29	1004:37	34.6	110-336	.327	39-142	.275	39-58	.672	24	124	148	5.1	55	0	134	89	29	31	298	10.3
12	PROCTOR, Aysia	28-18	734:32	26.2	117-258	.453	37-94	.394	13-22	.591	35	106	141	5.0	53	1	38	61	7	15	284	10.1
11	LOVE, Sidney	29-28	870:53	30.0	100-286	.350	17-88	.193	66-80	.825	18	85	103	3.6	76	1	91	88	4	39	283	9.8
25	UDO, Idara	29-20	627:06	21.6	94-198	.475	0-0	.000	46-82	.561	109	75	184	6.3	81	3	23	51	24	13	234	8.1
20	LINTON, Maya	24-10	382:38	15.9	25-68	.368	3-11	.273	20-37	.541	40	53	93	3.9	64	3	8	21	2	28	73	3.0
4	GUTTADAURO, Siena	21-0	208:40	9.9	20-60	.333	18-50	.360	2-4	.500	8	16	24	1.1	10	0	14	17	1	1	60	2.9
21	ROWE, Cheyenne	26-0	234:22	9.0	21-47	.447	1-3	.333	14-21	.667	34	31	65	2.5	21	0	6	7	2	3	57	2.2
23	MCGUIRE, Kyleigh	13-1	84:35	6.5	11-20	.550	0-0	.000	4-5	.800	6	12	18	1.4	16	0	5	8	0	1	26	2.0
5	COCKRELL, Madison	24-0	193:01	8.0	12-45	.267	7-23	.304	8-11	.727	7	26	33	1.4	26	0	9	15	1	15	39	1.6
2	PARKER, Alexis	20-3	178:27	8.9	9-37	.243	0-11	.000	10-21	.476	9	14	23	1.2	11	0	9	14	4	5	28	1.4
30	SAM-GRANT, Nissa	14-1	76:56	5.5	9-17	.529	0-0	.000	1-2	.500	9	9	18	1.3	6	0	1	4	8	0	19	1.4
1	ATWOOD, Hailey	27-9	322:03	11.9	13-38	.342	4-16	.250	6-7	.857	10	28	38	1.4	38	0	18	28	4	7	36	1.3
3	LUCIO, Emma	12-0	94:17	7.9	5-26	.192	2-16	.125	3-8	.375	2	9	11	0.9	8	0	7	14	0	1	15	1.3
Team											68	69	137					24				
<b>Total</b>		<b>29</b>	<b>5925</b>		<b>722-1832</b>	<b>.394</b>	<b>139-484</b>	<b>.287</b>	<b>293-447</b>	<b>.655</b>	<b>469</b>	<b>846</b>	<b>1315</b>	<b>45.3</b>	<b>573</b>	<b>15</b>	<b>389</b>	<b>512</b>	<b>136</b>	<b>190</b>	<b>1876</b>	<b>64.7</b>
<b>Opponents</b>		<b>29</b>	<b>5925</b>		<b>628-1741</b>	<b>.361</b>	<b>182-620</b>	<b>.294</b>	<b>403-598</b>	<b>.674</b>	<b>349</b>	<b>696</b>	<b>1045</b>	<b>36.0</b>	<b>488</b>	<b>8</b>	<b>347</b>	<b>406</b>	<b>104</b>	<b>229</b>	<b>1841</b>	<b>63.5</b>

## Team Statistics

	UTSA	OPP
<b>Scoring</b>	<b>1876</b>	<b>1841</b>
Points per game	64.7	63.5
Scoring margin	+1.2	-
<b>Field goals-att</b>	<b>722-1832</b>	<b>628-1741</b>
Field goal pct	.394	.361
<b>3 point fg-att</b>	<b>139-484</b>	<b>182-620</b>
3-point FG pct	.287	.294
3-pt FG made per game	4.8	6.3
<b>Free throws-att</b>	<b>293-447</b>	<b>403-598</b>
Free throw pct	.655	.674
F-Throws made per game	10.1	13.9
<b>Rebounds</b>	<b>1315</b>	<b>1045</b>
Rebounds per game	45.3	36.0
Rebounding margin	+9.3	-
<b>Assists</b>	<b>389</b>	<b>347</b>
Assists per game	13.4	12.0
<b>Turnovers</b>	<b>512</b>	<b>406</b>
Turnovers per game	17.7	14.0
Turnover margin	-3.7	-
Assist/turnover ratio	0.8	0.9
<b>Steals</b>	<b>190</b>	<b>229</b>
Steals per game	6.6	7.9
<b>Blocks</b>	<b>136</b>	<b>104</b>
Blocks per game	4.7	3.6
<b>Winning streak</b>	<b>2</b>	<b>-</b>
Home win streak	2	-
<b>Attendance</b>	<b>11729</b>	<b>22234</b>
Home games-Avg/Game	13-902	16-1390
Neutral site-Avg/Game	-	0-0

## Team Results

Date	Opponent	Score	Att.
11/06/2023	at Arizona St.	L 55-70	821
11/10/2023	New Mexico St.	W 58-55	712
11/15/2023	at A&M-Corpus Christi	Wot 66-59	779
11/18/2023	at UT Arlington	W 70-66	832
11/20/2023	at Texas Tech	L 58-63	4155
11/25/2023	at Sam Houston	W 63-56	235
11/30/2023	Texas St.	Lot 57-65	1535
12/03/2023	UTEP	W 90-66	926
12/14/2023	Houston	L 64-66	869
12/17/2023	at Oregon	L 48-61	5549
12/19/2023	at Seattle U	W 75-64	339
12/30/2023	at Temple	L 58-71	1324
01/02/2024	at East Carolina	L 54-82	956
01/06/2024	Wichita St.	W 74-60	722
01/10/2024	at Fla. Atlantic	W 73-60	243
01/14/2024	Charlotte	Wot2 81-80	671
01/16/2024	South Fla.	W 65-42	758
01/21/2024	at UAB	L 53-54	406
01/27/2024	at SMU	L 58-75	1396
01/31/2024	North Texas	Wot 75-67	924
02/04/2024	Tulane	L 64-75	990
02/11/2024	UAB	W 76-58	738
02/14/2024	at Tulsa	L 70-74	1177
02/18/2024	at North Texas	W 66-63	1826
02/22/2024	Temple	L 48-56	881
02/25/2024	Fla. Atlantic	W 76-60	751
02/28/2024	at Memphis	L 53-60	973
03/02/2024	at Wichita St.	W 68-61	1223
03/05/2024	Rice	W 60-52	1252

# 2023-24 NCAA RANKING SUMMARY

Statistic	National Rank	Conference Rank	Value	National Leader	Value	Conference Leader	Value
Assist/Turnover Ratio (349 ranked)	221	9	0.76	Green Bay	1.74	South Fla.	1.07
Assists Per Game (349 ranked)	149	8	13.4	Iowa	21.5	Tulane	15.7
Bench Points Per Game (349 ranked)	116	7	19.6	Murray St.	36.6	Rice	25.2
Blocks Per Game (349 ranked)	28	3	4.7	South Carolina	8.1	East Carolina	4.8
Field Goal Percentage (349 ranked)	230	12	39.4	Indiana	51.6	North Texas	46.7
Field Goal Percentage Defense (349 ranked)	16	1	36.1	South Carolina	31.4	UTSA	36.1
Fouls Per Game (349 ranked)	325	13	19.8	Dartmouth	10.8	Tulane	14.8
Free Throw Attempts Per Game (349 ranked)	228	12	15.41	LSU	27.00	North Texas	24.00
Free Throw Percentage (349 ranked)	315	12	65.5	Creighton	81.7	Tulane	77.3
Free Throws Made Per Game (349 ranked)	282	14	10.10	LSU	20.03	North Texas	16.33
Rebound Margin (349 ranked)	9	1	9.3	UCLA	14.4	UTSA	9.3
Rebounds (Defensive) Per Game (349 ranked)	21	1	29.2	South Carolina	32.8	UTSA	29.2
Rebounds (Offensive) Per Game (349 ranked)	7	3	16.2	Ga. Southern	17.8	Memphis	17.0
Rebounds Per Game (349 ranked)	6	1	45.34	Troy	47.76	UTSA	45.34
Scoring Defense (349 ranked)	168	5	63.5	UAlbany	51.2	South Fla.	60.3
Scoring Margin (349 ranked)	176	10	1.2	South Carolina	32.2	North Texas	11.2
Scoring Offense (349 ranked)	184	10	64.7	Iowa	92.7	North Texas	75.4
Steals Per Game (349 ranked)	267	11	6.6	Niagara	15.1	East Carolina	10.9
Three Point Attempts Per Game (349 ranked)	257	10	16.7	Marshall	31.6	Tulsa	26.2
Three Point Percentage (349 ranked)	263	12	28.7	Indiana	40.5	UAB	35.7
Three Point Percentage Defense (349 ranked)	92	6	29.4	VCU	23.5	North Texas	26.3
Three Pointers Per Game (349 ranked)	267	11	4.8	Iowa	11.1	Tulsa	8.8
Turnover Margin (349 ranked)	313	14	-3.66	West Virginia	8.97	Temple	5.03
Turnovers Forced Per Game (349 ranked)	285	11	14.00	Niagara	27.34	East Carolina	21.83
Turnovers Per Game (349 ranked)	278	12	17.7	Colorado St.	9.1	South Fla.	13.7
Winning Percentage (348 ranked)	150	6	55.2	South Carolina	100.0	North Texas	76.7

Statistic	Player	National Rank	Conference Rank	Value	National Leader	Value	Conference Leader	Value
Assist/Turnover Ratio (250 ranked)	Kyra White	145	6	1.51	Kiara Jackson, UNLV	3.21	Aerial Wilson, South Fla.	2.31
Assists (149 ranked)	Kyra White	69	3	134	Caitlin Clark, Iowa	260	Denim DeShields, UAB	160
Assists Per Game (250 ranked)	Kyra White	63	2	4.6	Caitlin Clark, Iowa	8.7	Denim DeShields, UAB	5.3
Blocks (142 ranked)	Elyssa Coleman	71	4	43	Cameron Brink, Stanford	101	Amirah Abdur-Rahim, SMU	48
Blocks Per Game (249 ranked)	Elyssa Coleman Kyra White	63 196	2 10	1.54 1.00	Cameron Brink, Stanford	3.48	Amirah Abdur-Rahim, SMU	1.71
Double Doubles (46 ranked)					Lauren Gustin, BYU	29	Mia Moore, UAB	13
Field Goal Attempts (150 ranked)					Caitlin Clark, Iowa	681	Danae McNeal, East Carolina Temira Poindexter, Tulsa	543 543
Field Goal Percentage (250 ranked)					Mackenzie Holmes, Indiana	67.0	Tommisha Lampkin, North Texas	63.3
Field Goals (147 ranked)					Caitlin Clark, Iowa	317	Temira Poindexter, Tulsa	231
Free Throw Attempts (150 ranked)					JuJu Watkins, Southern California	223	DesiRay Kernal, North Texas	192
Free Throw Percentage (250 ranked)					Maya McDermott, UNI	95.9	Destiny Jackson, Rice	84.4
Free Throws (145 ranked)					JuJu Watkins, Southern California	189	DesiRay Kernal, North Texas	150
Minutes Per Game (150 ranked)	Kyra White	83	3	34.64	Benthe Versteeg, Sacramento St.	38.35	Madison Griggs, Memphis	36.98
Points (199 ranked)					Caitlin Clark, Iowa	968	Temira Poindexter, Tulsa	644
Points Per Game (250 ranked)					Caitlin Clark, Iowa	32.3	Danae McNeal, East Carolina	21.1
Rebounds (150 ranked)	Elyssa Coleman	142	10	219	Lauren Gustin, BYU	476	Alasia Smith, Memphis	271
Rebounds (Defensive) Per Game (30 ranked)					Lauren Gustin, BYU	10.3		
Rebounds (Offensive) Per Game (30 ranked)	Idara Udo	26	4	3.8	Angel Reese, LSU	5.6	Alasia Smith, Memphis	3.9
Rebounds Per Game (250 ranked)	Elyssa Coleman	123	9	7.8	Lauren Gustin, BYU	15.4	Amiya Joyner, East Carolina	9.7
Steals (145 ranked)					Hannah Hidalgo, Notre Dame	141	Danae McNeal, East Carolina	93
Steals Per Game (248 ranked)					Hannah Hidalgo, Notre Dame	4.86	Danae McNeal, East Carolina	3.21
Three Point Attempts (144 ranked)					Caitlin Clark, Iowa	412	Madison Griggs, Memphis	242
Three Point Percentage (151 ranked)					Te-Hina Paopao, South Carolina	48.6	Maddie Walsh, UAB	43.9
Three Pointers (150 ranked)					Caitlin Clark, Iowa	162	Madison Griggs, Memphis	88
Three Pointers Per Game (244 ranked)					Caitlin Clark, Iowa	5.40	Madison Griggs, Memphis	3.03
Triple Doubles (7 ranked)					Caitlin Clark, Iowa	6		

# 2023-24 ROADRUNNER TRACKER

## CAREER TRACKER

## UTSA RECORDS

1500 POINTS	
Jordyn Jenkins*	1,253 (775 at UTSA)
Hailey Atwood*	1,008 (255 at UTSA)

1000 POINTS	
Elyssa Coleman	845
Kyra White*	685 (547 at UTSA)
Sidney Love	574

500 POINTS	
Sarai Estupiñan*	396 (0 at UTSA)
Aysia Proctor	284
Nissa Sam-Grant*	271 (19 at UTSA)
Idara Udo	234
Maya Linton	139
Siena Guttadauro	131

100 POINTS	
Madison Cockrell	95
Kyleigh McGuire	92
Cheyenne Rowe*	95 (57 at UTSA)
Alexis Parker	78
Emma Lucio	15

1000 REBOUNDS	
Elyssa Coleman	577
Hailey Atwood*	557 (252 at UTSA)
Jordyn Jenkins*	536 (300 at UTSA)

500 REBOUNDS	
Kyra White*	439 (308 at UTSA)
Nissa Sam-Grant*	410 (18 at UTSA)
Sidney Love	209
Maya Linton	203
Idara Udo	184
Aysia Proctor	141
Kyleigh McGuire	103

100 REBOUNDS	
Sarai Estupiñan*	99 (0 at UTSA)
Cheyenne Rowe*	104 (65 at UTSA)
Siena Guttadauro	56
Madison Cockrell	57
Alexis Parker	51
Emma Lucio	11

500 ASSISTS	
Kyra White*	404 (277 at UTSA)
Hailey Atwood*	231 (73 at UTSA)
Sidney Love	158
Sarai Estupiñan*	137 (0 at UTSA)

100 ASSISTS	
Jordyn Jenkins*	95 (54 at UTSA)
Elyssa Coleman	52
Nissa Sam-Grant*	47 (1 at UTSA)
Aysia Proctor	38
Siena Guttadauro	37
Alexis Parker	27
Madison Cockrell	24
Idara Udo	23
Maya Linton	21
Kyleigh McGuire	12
Cheyenne Rowe*	8 (6 at UTSA)
Emma Lucio	7

100 STEALS	
Kyra White*	114 (65 at UTSA)
Hailey Atwood*	97 (34 at UTSA)
Jordyn Jenkins*	88 (52 at UTSA)
Sidney Love	76

50 STEALS	
Elyssa Coleman	49
Sarai Estupiñan*	44 (0 at UTSA)
Maya Linton	41
Nissa Sam-Grant*	25 (0 at UTSA)
Madison Cockrell	23

250 BLOCKS	
Elyssa Coleman	138
Nissa Sam-Grant*	134 (8 at UTSA)

100 BLOCKS	
Kyra White*	81 (56 at UTSA)
Jordyn Jenkins*	74 (43 at UTSA)

50 BLOCKS	
Hailey Atwood*	34 (14 at UTSA)
Idara Udo	24

10 BLOCKS	
Maya Linton	10
Sidney Love	8
Aysia Proctor	7
Cheyenne Rowe*	6 (2 at UTSA)
Alexis Parker	
Kyleigh McGuire	

Includes totals from previous schools	
Siena Guttadauro	
Madison Cockrell	

POINTS	CAREER	POINTS	SEASON
1. Starlite Williams, 1983-87	1,607	1. Jordyn Jenkins 2022-23	659
2. Angel Singleton, 1994-98	1,565	2. Tammy Rogers, 1990-91	583
3. Margaret Martinovich, 1981-85	1,480	3. Starlite Williams, 1986-87	538
4. Monica Gibbs, 2005-09	1,460	4. Loryn Goodwin, 2016-17	525
5. Tisha Boldt, 1986-91	1,379	5. Monica Gibbs, 2008-09	514
6. Kamra King, 2011-15	1,367	6. Starlite Williams, 1984-85	493
7. Tammy Rogers, 1987-91	1,343	7. Vivian Ewalefo, 2006-07	480
8. Michelle Martin, 1989-93	1,192	8. Margaret Martinovich, 1982-83	469
9. Sharon Wilson, 1985-89	1,173	9. Valerie Wells, 1983-84	452
10. Tesha Smith, 2013-17	1,169	10. Margaret Martinovich, 1984-85	451

REBOUNDS	CAREER	REBOUNDS	SEASON
1. Monica Gibbs, 2005-09	990	1. Onika Anderson, 2008-09	351
2. Tesha Smith, 2013-17	800	2. Monica Gibbs, 2008-09	309
3. Margaret Martinovich, 1981-85	778	3. Ryba Pawlaczyk, 2008-09	297
4. Angel Singleton, 1993-98	730	4. Marie Benson, 2018-19	289
5. Marie Benson, 2016-19	680	5. Cindy Pavell, 1981-82	271
6. Tisha Boldt, 1986-91	675	6. Ashleigh Franklin, 2009-10	268
7. Starlite Williams, 83-87	636	7. Tisha Boldt, 1987-88	262
8. Akunna Elonu, 2012-15	607	8. Marie Benson, 2017-18	249
9. Michelle Martin, 1989-93	590	9. Margaret Martinovich, 1982-83	247
10. Onika Anderson, 2007-09	579	10. Monica Gibbs, 2007-08	246

ASSISTS	CAREER	ASSISTS	SEASON
1. Monica Gibbs, 2005-09	693	1. Monica Gibbs, 2008-09	221
2. Tammy Rogers, 1987-91	377	2. Joyce Howard, 1997-98	201
3. Rhonda Hoffman, 1983-87	375	3. Monica Gibbs, 2007-08	195
4. Sharon Wilson, 1985-89	355	4. Tammy Rogers, 1990-91	188
5. Joyce Howard, 1996-98	333	5. Shelley Seale, 1982-83	173
6. Shelley Seale, 1981-83	296	6. <b>Kyra White, 2022-23</b>	143
7. <b>Kyra White, 2022-Pres.</b>	277	7. Monica Gibbs, 2006-07	139
8. Kim Reed, 2001-05	272	8. Monica Gibbs, 2005-06	138
9. Karen Kroen, 1983-87	263	9. Loryn Goodwin, 2016-17	134
10. Kim Maxwell, 1981-84	259	10. <b>Kyra White, 2023-24</b>	134

STEALS	CAREER	STEALS	SEASON
1. Starlite Williams, 1983-87	281	1. Loryn Goodwin, 2016-17	94
2. Kamra King, 2011-15	240	2. Starlite Williams, 1986-87	92
3. Michelle Martin, 1989-93	227	3. Jady Pimentel, 2021-22	83
4. Sharon Wilson, 1985-89	223	4. Joyce Howard, 1997-98	79
5. Rhonda Hoffman, 1983-87	222	5. Michelle Martin, 1991-92	76
6. Monica Gibbs, 2005-09	207	6. Michelle Martin, 1992-93	76
7. Terrie Davis, 2004-08	173	7. Tammy Rogers, 1990-91	74
8. Tammy Rogers, 1987-91	165	8. Sharon Wilson, 1988-89	71
9. Ashley Spaletta, 2011-15	153	9. Starlite Williams, 1983-84	70
10. Crystal Chidomere, 2014-18	150	10. Valerie Wells, 1983-84	69
		Amber Prose, 2000-01	69

BLOCKS	CAREER	BLOCKS	SEASON
1. <b>Elyssa Coleman, 2021-Pres.</b>	138	1. Alysse Davis, 2010-11	78
2. Whitney Wright, 2009-13	105	2. Kim Duncan, 1984-85	57
3. Alysse Davis, 2008-11	98	3. <b>Elyssa Coleman, 2022-23</b>	57
4. Marie Benson, 2016-19	94	4. Ryba Pawlaczyk, 2008-09	56
5. Kim Duncan, 1983-85	93	5. Mantha Emory, 1994-95	50
6. Starlite Williams, 1983-87	88	6. Whitney Wright, 2011-12	48
7. Timea Toth, 2016-20	87	7. Timea Toth, 2019-20	44
8. Mantha Emory, 1993-95	81	8. <b>Elyssa Coleman, 2023-24</b>	43
9. Tesha Smith, 2013-17	72	9. Keelah Wilson, 1999-00	41
10. Lacy Mingee, 2001-06	70	10. Whitney Wright, 2012-13	39



# PLAYER GAME-BY-GAME STATISTICS

0

**ELYSSA COLEMAN**



Redshirt Junior • Forward • 6-3 • Houston, Texas • Atascocita HS • Texas

### Coleman's Career and 2023-24 Game Highs

Career / Last	Category	2023-24 / Last
32 / January 6, 2024 vs Wichita State	Points	32 / January 6, 2024 vs Wichita State
19 / January 6, 2024 vs Wichita State	Rebounds	19 / January 6, 2024 vs Wichita State
3 / December 19, 2022	Assists	2, 3x / March 2, 2024 at Wichita State
4 / February 4, 2024 vs Tulane	Steals	4 / February 4, 2024 vs Tulane
6 / January 21, 2023 at FIU	Blocks	4, 2x / January 31, 2024 vs North Texas
14 / January 6, 2024 vs Wichita State	FG Made	14 / January 6, 2024 vs Wichita State
20 / January 6, 2024 vs Wichita State	FG Attempted	20 / January 6, 2024 vs Wichita State
1, 9x / January 26, 2024 at SMU	3PT Made	1, 2x / January 26, 2024 at SMU
3, 2x / January 31, 2024 vs North Texas	3PT Attempted	3 / January 31, 2024 vs North Texas
7 / March 10, 2022 vs Western Kentucky	FT Made	4, 2x / January 6, 2024 vs Wichita State
10 / March 10, 2022 vs Western Kentucky	FT Attempted	6, 2x / January 6, 2024 vs Wichita State
38 / March 10, 2022 vs Western Kentucky	Minutes	36 / January 31, 2024 vs North Texas

## #0 COLEMAN, Elyssa

## 2023-24 STATISTICS

Opponent	Date	GS	MIN	Total		3-Pointers		Free throws		Rebounds				PF	A	TO	BLK	STL	PTS	AVG	
				FG-FGA	PCT	3FG-3FGA	PCT	FT-FTA	PCT	OFF	DEF	TOT	AVG								
at Arizona St.	11/06/2023	*	10:23	0-6	.000	0-0	.000	0-0	.000	1	1	2	2.0	5	0	2	1	0	0	0.0	
New Mexico St.	11/10/2023	*	26:06	3-9	.333	0-1	.000	1-1	1.000	2	5	7	4.5	2	0	4	4	1	7	3.5	
at A&M-Corpus Christi	11/15/2023	*	29:07	7-13	.538	0-0	.000	0-0	.000	1	3	4	4.3	5	0	3	1	1	14	7.0	
at UT Arlington	11/18/2023	*	26:04	2-6	.333	0-1	.000	0-0	.000	2	6	8	5.3	2	1	3	2	0	4	6.3	
at Texas Tech	11/20/2023	*	27:45	3-8	.375	0-0	.000	0-2	.000	2	6	8	5.8	2	0	4	3	0	6	6.2	
at Sam Houston	11/25/2023	*	31:55	8-13	.615	0-0	.000	1-4	.250	3	3	6	5.8	5	0	1	3	2	17	8.0	
Texas St.	11/30/2023	*	33:11	4-13	.308	0-0	.000	3-4	.750	2	7	9	6.3	2	1	1	2	0	11	8.4	
UTEP	12/03/2023	*	25:01	11-13	.846	1-1	1.000	0-0	.000	2	6	8	6.5	3	0	3	1	0	23	10.3	
Houston	12/14/2023	*	28:40	3-6	.500	0-0	.000	0-0	.000	1	6	7	6.6	3	1	0	0	1	6	9.8	
at Oregon	12/17/2023	*	28:39	3-17	.176	0-0	.000	1-2	.500	7	6	13	7.2	2	0	1	0	1	7	9.5	
at Seattle U	12/19/2023	*	29:24	7-12	.583	0-0	.000	4-4	1.000	2	7	9	7.4	4	1	2	2	1	18	10.3	
at Temple	12/30/2023	*	32:27	5-11	.455	0-0	.000	1-1	1.000	1	6	7	7.3	3	1	0	2	0	11	10.3	
at East Carolina	01/02/2024	*	24:48	4-13	.308	0-1	.000	3-6	.500	4	0	4	7.1	5	1	4	1	2	11	10.4	
Wichita St.	01/06/2024	*	30:49	14-20	.700	0-0	.000	4-6	.667	6	13	19	7.9	3	1	1	3	1	32	11.9	
at Fla. Atlantic	01/10/2024	*	28:34	8-11	.727	0-0	.000	0-0	.000	3	7	10	8.1	2	1	1	2	0	16	12.2	
Charlotte	01/14/2024	*	30:00	5-12	.417	0-1	.000	2-2	1.000	0	3	3	7.8	5	2	2	1	0	12	12.2	
South Fla.	01/16/2024	*	14:14	0-2	.000	0-0	.000	2-4	.500	0	4	4	7.5	4	0	1	1	0	2	11.6	
at UAB	01/21/2024	*	34:10	4-11	.364	1-1	1.000	0-0	.000	2	6	8	7.6	2	1	2	1	1	9	11.4	
at SMU	01/27/2024	*	22:25	4-8	.500	1-1	1.000	2-2	1.000	2	4	6	7.5	1	2	3	0	0	11	11.4	
North Texas	01/31/2024	*	36:47	4-14	.286	0-3	.000	1-2	.500	1	8	9	7.6	1	2	1	4	2	9	11.3	
Tulane	02/04/2024	*	35:09	9-19	.474	0-0	.000	3-4	.750	9	3	12	7.8	3	1	1	0	4	21	11.8	
at Tulsa	02/14/2024	*	16:05	1-6	.167	0-0	.000	1-2	.500	2	1	3	7.5	2	0	4	0	0	3	11.4	
at North Texas	02/18/2024	*	23:52	4-8	.500	0-0	.000	1-2	.500	3	6	9	7.6	4	0	1	0	0	9	11.3	
Temple	02/22/2024	*	31:41	4-9	.444	0-0	.000	2-4	.500	3	8	11	7.8	2	1	1	4	1	10	11.2	
Fla. Atlantic	02/25/2024	*	18:06	1-6	.167	0-0	.000	0-0	.000	6	5	11	7.9	4	1	2	2	2	2	10.8	
at Memphis	02/28/2024	*	24:45	5-11	.455	0-0	.000	0-0	.000	2	3	5	7.8	5	0	3	2	0	10	10.8	
at Wichita St.	03/02/2024	*	30:18	6-12	.500	0-1	.000	1-2	.500	2	9	11	7.9	2	2	3	1	0	13	10.9	
Rice	03/05/2024	*	17:06	4-10	.400	1-2	.500	5-7	.714	2	4	6	7.8	4	1	3	0	0	14	11.0	
<b>Totals</b>			<b>26</b>	<b>747:32</b>	<b>133-299</b>	<b>.445</b>	<b>4-13</b>	<b>.308</b>	<b>38-61</b>	<b>.623</b>	<b>73</b>	<b>146</b>	<b>219</b>	<b>7.8</b>	<b>87</b>	<b>21</b>	<b>57</b>	<b>43</b>	<b>20</b>	<b>308</b>	<b>11.0</b>

## Player Averages

Games Played	Minutes/game	Points/game	FG Pct	3FG Pct	FT Pct	Rebounds/game	Assists/game	Turnovers/game	Assist/Turnover ratio	Steals/game	Blocks/game
28	26.7	11.0	44.5	30.8	62.3	7.8	0.8	2.0	0.4	0.7	1.5

# PLAYER GAME-BY-GAME STATISTICS

1

# HAILEY ATWOOD

Graduate Student • Guard • 5-8 • Austin, Texas • James Bowie HS • Blinn College



### Atwood's NCAA Career and 2023-24 Game Highs

Career / Last	Category	2023-24 / Last
13 / February 25, 2023 vs FIU	Points	8 / December 19, 2023 at Seattle U
8, 2x / February 17, 2022 vs Southern Miss	Rebounds	4, 2x / January 16, 2024 vs South Florida
5 / February 23, 2023 vs Florida Atlantic	Assists	3, 2x / January 31, 2024 vs North Texas
3, 2x / February 23, 2023 vs Florida Atlantic	Steals	2 / January 2, 2024 at East Carolina
1, 12x / January 26, 2024 at SMU	Blocks	1, 3x / March 2, 2024 at Wichita State
6 / February 2, 2023 vs Western Kentucky	FG Made	4 / December 19, 2023 at Seattle U
12 / February 25, 2023 vs FIU	FG Attempted	7 / December 19, 2023 at Seattle U
2, 2x / February 25, 2023 vs FIU	3PT Made	1, 4x / February 25, 2024 vs Florida Atlantic
5 / February 25, 2023 vs FIU	3PT Attempted	3, 2x / February 25, 2024 vs Florida Atlantic
2, 11x / November 24, 2023 at Sam Houston	FT Made	2 / November 24, 2023 at Sam Houston
3, 2x / February 23, 2023 vs Florida Atlantic	FT Attempted	2, 2x / January 2, 2024 at East Carolina
34 / March 10, 2022 vs Western Kentucky	Minutes	24 / December 19, 2023 at Seattle U

## #1 ATWOOD, Hailey

## 2023-24 STATISTICS

Opponent	Date	GS	MIN	Total		3-Pointers		Free throws		Rebounds				PF	A	TO	BLK	STL	PTS	AVG
				FG-FGA	PCT	3FG-3FGA	PCT	FT-FTA	PCT	OFF	DEF	TOT	AVG							
at Arizona St.	11/06/2023	*	16:39	0-2	.000	0-0	.000	0-0	.000	1	0	1	1.0	2	0	3	0	0	0	0.0
New Mexico St.	11/10/2023	*	19:46	0-2	.000	0-1	.000	0-0	.000	0	1	1	1.0	2	0	2	0	0	0	0.0
at A&M-Corpus Christi	11/15/2023		02:47	0-1	.000	0-0	.000	0-0	.000	0	0	0	0.7	3	0	1	0	0	0	0.0
at UT Arlington	11/18/2023		10:11	0-0	.000	0-0	.000	0-0	.000	0	2	2	1.0	1	1	0	0	0	0	0.0
at Texas Tech	11/20/2023		03:13	0-0	.000	0-0	.000	0-0	.000	0	2	2	1.2	0	0	2	0	0	0	0.0
at Sam Houston	11/25/2023		10:27	0-1	.000	0-0	.000	2-2	1.000	2	1	3	1.5	3	1	1	1	0	2	0.3
Texas St.	11/30/2023		06:02	0-0	.000	0-0	.000	0-0	.000	0	1	1	1.4	1	1	0	0	0	0	0.3
UTEP	12/03/2023	*	18:22	1-2	.500	0-0	.000	0-0	.000	0	1	1	1.4	1	2	2	0	0	2	0.5
Houston	12/14/2023	*	15:24	0-1	.000	0-1	.000	0-0	.000	0	2	2	1.4	0	2	3	0	0	0	0.4
at Oregon	12/17/2023	*	12:08	0-0	.000	0-0	.000	0-0	.000	1	1	2	1.5	1	1	3	0	0	0	0.4
at Seattle U	12/19/2023	*	24:38	4-7	.571	0-1	.000	0-0	.000	0	1	1	1.5	2	1	1	0	1	8	1.1
at Temple	12/30/2023	*	08:28	1-1	1.000	0-0	.000	0-0	.000	1	0	1	1.4	3	0	1	0	1	2	1.2
at East Carolina	01/02/2024	*	14:46	1-1	1.000	1-1	1.000	1-2	.500	1	3	4	1.6	1	3	2	0	2	4	1.4
at Fla. Atlantic	01/10/2024		09:06	1-1	1.000	1-1	1.000	0-0	.000	1	0	1	1.6	1	1	0	0	1	3	1.5
Charlotte	01/14/2024		23:47	2-4	.500	1-3	.333	0-0	.000	1	0	1	1.5	3	1	1	0	0	5	1.7
South Fla.	01/16/2024		14:42	0-0	.000	0-0	.000	0-0	.000	0	4	4	1.7	2	0	1	0	0	0	1.6
at UAB	01/21/2024		15:17	0-1	.000	0-1	.000	0-0	.000	0	2	2	1.7	2	0	1	0	0	0	1.5
at SMU	01/27/2024		07:39	0-2	.000	0-1	.000	0-0	.000	0	0	0	1.6	1	0	0	1	0	0	1.4
North Texas	01/31/2024		15:43	2-4	.500	0-1	.000	1-1	1.000	1	1	2	1.6	1	3	1	0	1	5	1.6
Tulane	02/04/2024		08:06	0-0	.000	0-0	.000	0-0	.000	0	0	0	1.6	0	0	0	0	0	0	1.6
UAB	02/11/2024		08:43	0-0	.000	0-0	.000	0-0	.000	0	1	1	1.5	0	0	1	0	0	0	1.5
at North Texas	02/18/2024		05:12	0-0	.000	0-0	.000	0-0	.000	0	0	0	1.5	1	0	0	0	0	0	1.4
Temple	02/22/2024		06:08	0-0	.000	0-0	.000	0-0	.000	0	1	1	1.4	2	1	0	0	0	0	1.3
Fla. Atlantic	02/25/2024	*	20:08	1-5	.200	1-3	.333	0-0	.000	0	1	1	1.4	3	0	1	0	0	3	1.4
at Memphis	02/28/2024		05:36	0-1	.000	0-1	.000	0-0	.000	0	0	0	1.4	0	0	0	0	0	0	1.4
at Wichita St.	03/02/2024		07:16	0-1	.000	0-1	.000	0-0	.000	0	0	0	1.3	2	0	0	1	0	0	1.3
Rice	03/05/2024		11:50	0-1	.000	0-0	.000	2-2	1.000	1	3	4	1.4	0	0	1	1	1	2	1.3
<b>Totals</b>			<b>9 322:03</b>	<b>13-38</b>	<b>.342</b>	<b>4-16</b>	<b>.250</b>	<b>6-7</b>	<b>.857</b>	<b>10</b>	<b>28</b>	<b>38</b>	<b>1.4</b>	<b>38</b>	<b>18</b>	<b>28</b>	<b>4</b>	<b>7</b>	<b>36</b>	<b>1.3</b>

## Player Averages

Games Played	Minutes/ game	Points/ game	FG Pct	3FG Pct	FT Pct	Rebounds/ game	Assists/ game	Turnovers/ game	Assist/Turnover ratio	Steals/ game	Blocks/ game
27	11.9	1.3	34.2	25.0	85.7	1.4	0.7	1.0	0.6	0.3	0.1

# PLAYER GAME-BY-GAME STATISTICS

## 2

# ALEXIS PARKER



Sophomore • Guard • 5-9 • San Antonio, Texas • Brandeis HS

### Parker's Career and 2023-24 Game Highs

Career / Last	Category	2023-24 / Last
11 / December 19, 2022 at Houston.....	Points .....	6, 2x / February 28, 2024 at Memphis
5 / February 4, 2023 vs Middle Tennessee.....	Rebounds .....	4 / January 31, 2024 vs North Texas
3, 4x / November 15, 2023 at Texas A&M-Corpus Christi.....	Assists .....	3 / November 15, 2023 at Texas A&M-Corpus Christi
3 / December 19, 2022 at Houston.....	Steals .....	2 / November 18, 2023 at UT Arlington
1, 5x / February 11, 2024 vs UAB.....	Blocks.....	1, 4x / February 11, 2024 vs UAB
4 / December 19, 2022 at Houston.....	FG Made.....	2, 2x / February 28, 2024 at Memphis
7 / December 19, 2022 at Houston.....	FG Attempted.....	6, 2x / January 31, 2024 vs North Texas
1, 7x / February 11, 2023 vs UTEP.....	3PT Made.....	N/A
4 / February 11, 2023 vs UTEP.....	3PT Attempted.....	2, 2x / November 18, 2023 at UT Arlington
2, 13x / February 28, 2024 at Memphis.....	FT Made.....	2, 4x / February 28, 2024 at Memphis
4, 2x / November 18, 2023 at UT Arlington.....	FT Attempted.....	4, 2x / November 18, 2023 at UT Arlington
31 / December 10, 2022 vs Idaho.....	Minutes.....	19, 2x / November 18, 2023 at UT Arlington

## #2 PARKER, Alexis

## 2023-24 STATISTICS

Opponent	Date	GS	MIN	Total		3-Pointers		Free throws		Rebounds				PF	A	TO	BLK	STL	PTS	AVG
				FG-FGA	PCT	3FG-3FGA	PCT	FT-FTA	PCT	OFF	DEF	TOT	AVG							
at Arizona St.	11/06/2023		08:26	1-3	.333	0-1	.000	1-4	.250	0	0	0	0.0	0	0	1	0	0	3	3.0
New Mexico St.	11/10/2023		06:30	0-0	.000	0-0	.000	0-2	.000	0	0	0	0.0	0	0	0	0	0	0	1.5
at A&M-Corpus Christi	11/15/2023	*	19:24	0-3	.000	0-2	.000	0-0	.000	0	2	2	0.7	1	3	2	0	1	0	1.0
at UT Arlington	11/18/2023	*	19:52	1-6	.167	0-2	.000	2-4	.500	1	1	2	1.0	2	2	3	0	2	4	1.8
at Texas Tech	11/20/2023	*	19:01	2-3	.667	0-1	.000	0-0	.000	0	2	2	1.2	1	0	2	0	1	4	2.2
at Sam Houston	11/25/2023		07:47	0-0	.000	0-0	.000	0-2	.000	1	1	2	1.3	0	0	1	1	0	0	1.8
Texas St.	11/30/2023		12:21	0-3	.000	0-1	.000	0-0	.000	1	0	1	1.3	2	0	1	0	0	0	1.6
UTEP	12/03/2023		03:17	0-2	.000	0-0	.000	0-0	.000	2	0	2	1.4	1	0	1	0	0	0	1.4
Houston	12/14/2023		02:57	0-1	.000	0-1	.000	2-2	1.000	0	1	1	1.3	0	0	0	0	0	2	1.4
at Seattle U	12/19/2023		00:43	0-0	.000	0-0	.000	0-0	.000	0	0	0	1.2	0	0	0	0	0	0	1.3
at Temple	12/30/2023		04:02	0-1	.000	0-0	.000	0-0	.000	0	0	0	1.1	1	0	0	0	0	0	1.2
at East Carolina	01/02/2024		03:27	0-1	.000	0-1	.000	1-2	.500	1	0	1	1.1	0	1	1	0	0	1	1.2
South Fla.	01/16/2024		03:26	0-0	.000	0-0	.000	0-0	.000	0	0	0	1.0	2	0	0	0	0	0	1.1
North Texas	01/31/2024		16:60	2-6	.333	0-1	.000	2-3	.667	1	3	4	1.2	1	0	0	1	0	6	1.4
Tulane	02/04/2024		09:20	0-2	.000	0-1	.000	0-0	.000	1	0	1	1.2	0	0	1	1	0	0	1.3
UAB	02/11/2024		10:16	1-1	1.000	0-0	.000	0-0	.000	0	2	2	1.3	0	2	1	1	1	2	1.4
at Tulsa	02/14/2024		10:38	0-0	.000	0-0	.000	0-0	.000	0	1	1	1.2	0	0	0	0	0	0	1.3
at North Texas	02/18/2024		01:35	0-0	.000	0-0	.000	0-0	.000	0	1	1	1.2	0	0	0	0	0	0	1.2
Temple	02/22/2024		05:47	0-1	.000	0-0	.000	0-0	.000	0	0	0	1.2	0	0	0	0	0	0	1.2
at Memphis	02/28/2024		12:40	2-4	.500	0-0	.000	2-2	1.000	1	0	1	1.2	0	1	0	0	0	6	1.4
<b>Totals</b>		<b>3</b>	<b>178:27</b>	<b>9-37</b>	<b>.243</b>	<b>0-11</b>	<b>.000</b>	<b>10-21</b>	<b>.476</b>	<b>9</b>	<b>14</b>	<b>23</b>	<b>1.2</b>	<b>11</b>	<b>9</b>	<b>14</b>	<b>4</b>	<b>5</b>	<b>28</b>	<b>1.4</b>

## Player Averages

Games Played	Minutes/game	Points/game	FG Pct	3FG Pct	FT Pct	Rebounds/game	Assists/game	Turnovers/game	Assist/Turnover ratio	Steals/game	Blocks/game
20	8.9	1.4	24.3	0.0	47.6	1.2	0.5	0.7	0.6	0.3	0.2

# PLAYER GAME-BY-GAME STATISTICS

3

**EMMA LUCIO**



Freshman • Guard • 5-9 • Edinburg, Texas • Robert Vela HS

### Lucio's Career and 2023-24 Game Highs

Career / Last	Category	2023-24 / Last
3, 3x / January 26, 2024 at SMU	Points	3, 3x / January 26, 2024 at SMU
3 / January 2, 2024 at East Carolina	Rebounds	3 / January 2, 2024 at East Carolina
2, 2x / January 14, 2024 vs Charlotte	Assists	2, 2x / January 14, 2024 vs Charlotte
1 / January 14, 2024 vs Charlotte	Steals	1 / January 14, 2024 vs Charlotte
N/A	Blocks	N/A
1, 5x / February 11, 2024 vs UAB	FG Made	1, 5x / February 11, 2024 vs UAB
9 / January 2, 2024 at East Carolina	FG Attempted	9 / January 2, 2024 at East Carolina
1, 2x / January 26, 2024 at SMU	3PT Made	1, 2x / January 26, 2024 at SMU
6 / January 2, 2024 at East Carolina	3PT Attempted	6 / January 2, 2024 at East Carolina
2 / January 14, 2024 vs Charlotte	FT Made	2 / January 14, 2024 vs Charlotte
4 / January 2, 2024 at East Carolina	FT Attempted	4 / January 2, 2024 at East Carolina
21 / January 2, 2024 at East Carolina	Minutes	21 / January 2, 2024 at East Carolina

### #3 LUCIO, Emma

### 2023-24 STATISTICS

Opponent	Date	GS	MIN	Total		3-Pointers		Free throws		Rebounds				PF	A	TO	BLK	STL	PTS	AVG
				FG-FGA	PCT	3FG-3FGA	PCT	FT-FTA	PCT	OFF	DEF	TOT	AVG							
at Sam Houston	11/25/2023		11:22	0-1	.000	0-0	.000	0-0	.000	0	2	2	2.0	1	0	1	0	0	0	0.0
UTEP	12/03/2023		05:42	1-2	.500	1-2	.500	0-0	.000	0	0	0	1.0	0	0	1	0	0	3	1.5
at East Carolina	01/02/2024		21:05	1-9	.111	0-6	.000	1-4	.250	1	2	3	1.7	2	2	2	0	0	3	2.0
Wichita St.	01/06/2024		10:32	1-4	.250	0-2	.000	0-0	.000	1	0	1	1.5	2	0	0	0	0	2	2.0
at Fla. Atlantic	01/10/2024		10:08	0-3	.000	0-1	.000	0-0	.000	0	0	0	1.2	0	0	2	0	0	0	1.6
Charlotte	01/14/2024		10:16	0-0	.000	0-0	.000	2-2	1.000	0	1	1	1.2	1	2	1	0	1	2	1.7
South Fla.	01/16/2024		05:56	0-2	.000	0-1	.000	0-2	.000	0	2	2	1.3	0	0	3	0	0	0	1.4
at SMU	01/27/2024		10:09	1-4	.250	1-4	.250	0-0	.000	0	1	1	1.3	1	1	1	0	0	3	1.6
Tulane	02/04/2024		04:33	0-0	.000	0-0	.000	0-0	.000	0	0	0	1.1	0	1	0	0	0	0	1.4
UAB	02/11/2024		00:58	1-1	1.000	0-0	.000	0-0	.000	0	0	0	1.0	0	0	0	0	0	2	1.5
at North Texas	02/18/2024		02:22	0-0	.000	0-0	.000	0-0	.000	0	0	0	0.9	0	1	2	0	0	0	1.4
Fla. Atlantic	02/25/2024		01:13	0-0	.000	0-0	.000	0-0	.000	0	1	1	0.9	1	0	1	0	0	0	1.3
<b>Totals</b>		<b>0</b>	<b>94:17</b>	<b>5-26</b>	<b>.192</b>	<b>2-16</b>	<b>.125</b>	<b>3-8</b>	<b>.375</b>	<b>2</b>	<b>9</b>	<b>11</b>	<b>0.9</b>	<b>8</b>	<b>7</b>	<b>14</b>	<b>0</b>	<b>1</b>	<b>15</b>	<b>1.3</b>

### Player Averages

Games Played	Minutes/game	Points/game	FG Pct	3FG Pct	FT Pct	Rebounds/game	Assists/game	Turnovers/game	Assist/Turnover ratio	Steals/game	Blocks/game
12	7.9	1.3	19.2	12.5	37.5	0.9	0.6	1.2	0.5	0.1	0.0



# PLAYER GAME-BY-GAME STATISTICS

4

**SIENA GUTTADAURO**



Sophomore • Guard • 5-6 • San Jose, California • Archbishop Mitty HS

### Guttadauro's Career and 2023-24 Game Highs

Career / Last	Category	2023-24 / Last
13 / March 2, 2024 at Wichita State	Points	13 / March 2, 2024 at Wichita State
4, 2x / December 17, 2023 at Oregon	Rebounds	4 / December 17, 2023 at Oregon
4 / March 2, 2024 at Wichita State	Assists	4 / March 2, 2024 at Wichita State
1, 10x / February 22, 2024 vs Temple	Steals	1 / February 22, 2024 vs Temple
1, 2x / February 4, 2024 vs Tulane	Blocks	1 / February 4, 2024 vs Tulane
4, 4x / March 2, 2024 at Wichita State	FG Made	4, 3x / March 2, 2024 at Wichita State
8, 2x / March 2, 2024 at Wichita State	FG Attempted	8 / March 2, 2024 at Wichita State
4, 2x / March 2, 2024 at Wichita State	3PT Made	4, 2x / March 2, 2024 at Wichita State
8 / March 2, 2024 at Wichita State	3PT Attempted	8 / March 2, 2024 at Wichita State
2, 3x March 2, 2023 at Charlotte	FT Made	1, 2x / March 2, 2024 at Wichita State
3, 2x / February 4, 2023 vs. Middle Tennessee	FT Attempted	2, 2x / March 2, 2024 at Wichita State
24 / December 10, 2022 vs Idaho	Minutes	23 / March 2, 2024 at Wichita State

### 2023-24 STATISTICS

### #4 GUTTADAURO, Siena

Opponent	Date	GS	MIN	Total		3-Pointers		Free throws		Rebounds				PF	A	TO	BLK	STL	PTS	AVG
				FG-FGA	PCT	3FG-3FGA	PCT	FT-FTA	PCT	OFF	DEF	TOT	AVG							
at Arizona St.	11/06/2023		14:01	1-6	.167	1-6	.167	1-2	.500	0	0	0	0.0	2	3	1	0	0	4	4.0
at A&M-Corpus Christi	11/15/2023		13:45	2-4	.500	2-4	.500	0-0	.000	0	0	0	0.0	1	0	1	0	0	6	5.0
at UT Arlington	11/18/2023		10:26	1-5	.200	0-3	.000	0-0	.000	2	0	2	0.7	1	0	0	0	0	2	4.0
at Texas Tech	11/20/2023		08:37	0-2	.000	0-2	.000	0-0	.000	0	0	0	0.5	0	0	2	0	0	0	3.0
at Sam Houston	11/25/2023		02:25	0-0	.000	0-0	.000	0-0	.000	0	1	1	0.6	0	0	1	0	0	0	2.4
Texas St.	11/30/2023		19:01	4-7	.571	3-6	.500	0-0	.000	0	1	1	0.7	0	1	0	0	0	11	3.8
UTEP	12/03/2023		18:35	4-5	.800	4-5	.800	0-0	.000	0	2	2	0.9	0	1	3	0	0	12	5.0
Houston	12/14/2023		13:17	0-2	.000	0-1	.000	0-0	.000	0	2	2	1.0	0	1	3	0	0	0	4.4
at Oregon	12/17/2023		20:26	0-4	.000	0-3	.000	0-0	.000	1	3	4	1.3	2	1	0	0	0	0	3.9
at Seattle U	12/19/2023		03:59	0-0	.000	0-0	.000	0-0	.000	0	1	1	1.3	2	0	1	0	0	0	3.5
at Temple	12/30/2023		10:01	0-2	.000	0-1	.000	0-0	.000	0	0	0	1.2	0	0	1	0	0	0	3.2
at East Carolina	01/02/2024		12:04	1-3	.333	1-2	.500	0-0	.000	2	1	3	1.3	1	1	4	0	0	3	3.2
at Fla. Atlantic	01/10/2024		02:32	0-1	.000	0-1	.000	0-0	.000	0	0	0	1.2	0	1	0	0	0	0	2.9
North Texas	01/31/2024		02:50	0-2	.000	0-1	.000	0-0	.000	0	1	1	1.2	0	0	0	0	0	0	2.7
Tulane	02/04/2024		09:26	2-2	1.000	2-2	1.000	0-0	.000	0	2	2	1.3	0	0	0	1	0	6	2.9
UAB	02/11/2024		01:55	0-0	.000	0-0	.000	0-0	.000	0	0	0	1.2	0	0	0	0	0	0	2.8
at North Texas	02/18/2024		11:32	1-3	.333	1-3	.333	0-0	.000	1	0	1	1.2	0	1	0	0	0	3	2.8
Temple	02/22/2024		04:14	0-1	.000	0-1	.000	0-0	.000	1	0	1	1.2	1	0	0	0	1	0	2.6
at Memphis	02/28/2024		00:58	0-1	.000	0-1	.000	0-0	.000	0	0	0	1.1	0	0	0	0	0	0	2.5
at Wichita St.	03/02/2024		23:00	4-8	.500	4-8	.500	1-2	.500	1	2	3	1.2	0	4	0	0	0	13	3.0
Rice	03/05/2024		05:35	0-2	.000	0-0	.000	0-0	.000	0	0	0	1.1	0	0	0	0	0	0	2.9
<b>Totals</b>		<b>0</b>	<b>208:40</b>	<b>20-60</b>	<b>.333</b>	<b>18-50</b>	<b>.360</b>	<b>2-4</b>	<b>.500</b>	<b>8</b>	<b>16</b>	<b>24</b>	<b>1.1</b>	<b>10</b>	<b>14</b>	<b>17</b>	<b>1</b>	<b>1</b>	<b>60</b>	<b>2.9</b>

### Player Averages

Games Played	Minutes/ game	Points/ game	FG Pct	3FG Pct	FT Pct	Rebounds/ game	Assists/ game	Turnovers/ game	Assist/Turnover ratio	Steals/ game	Blocks/ game
21	9.9	2.9	33.3	36.0	50.0	1.1	0.7	0.8	0.8	0.0	0.0

# PLAYER GAME-BY-GAME STATISTICS

5

**MADISON COCKRELL**

Sophomore • Guard • 5-4 • Dallas, Texas • Bishop Lynch HS



Cockrell's Career and 2023-24 Game Highs

Career / Last	Category	2023-24 / Last
13 / January 2, 2024 at East Carolina	Points	13 / January 2, 2024 at East Carolina
5 / February 11, 2024 vs UAB	Rebounds	5 / February 11, 2024 vs UAB
3, 2x / January 21, 2023 at FIU	Assists	2, 2x / January 21, 2024 at UAB
3 / January 2, 2024 at East Carolina	Steals	3 / January 2, 2024 at East Carolina
1 / January 16, 2024 vs South Florida	Blocks	1 / January 16, 2024 vs South Florida
4, 3x / January 2, 2024 at East Carolina	FG Made	4 / January 2, 2024 at East Carolina
8, 2x / January 2, 2024 at East Carolina	FG Attempted	8 / January 2, 2024 at East Carolina
3, 2x / January 2, 2024 at East Carolina	3PT Made	3 / January 2, 2024 at East Carolina
6 / January 2, 2024 at East Carolina	3PT Attempted	6 / January 2, 2024 at East Carolina
3 / November 30, 2022 at Texas State	FT Made	2, 2x / January 21, 2024 at UAB
4 / November 30, 2022 at Texas State	FT Attempted	3 / February 11, 2024 vs UAB
20, 2x / January 21, 2023 at FIU	Minutes	17 / January 2, 2024 at East Carolina

#5 COCKRELL, Madison

2023-24 STATISTICS

Opponent	Date	GS	MIN	Total		3-Pointers		Free throws		Rebounds				PF	A	TO	BLK	STL	PTS	AVG	
				FG-FGA	PCT	3FG-3FGA	PCT	FT-FTA	PCT	OFF	DEF	TOT	AVG								
at Arizona St.	11/06/2023		07:43	1-4	.250	0-1	.000	1-1	1.000	1	3	4	4.0	0	1	1	0	2	3	3.0	
New Mexico St.	11/10/2023		03:42	0-1	.000	0-0	.000	0-0	.000	0	0	0	2.0	1	0	1	0	0	0	1.5	
at A&M-Corpus Christi	11/15/2023		07:24	0-1	.000	0-0	.000	0-0	.000	1	1	2	2.0	1	0	1	0	0	0	1.0	
at UT Arlington	11/18/2023		07:36	1-2	.500	1-1	1.000	0-0	.000	0	1	1	1.8	1	1	1	0	1	3	1.5	
Texas St.	11/30/2023		02:06	1-1	1.000	0-0	.000	0-0	.000	0	0	0	1.4	0	0	0	0	0	2	1.6	
UTEP	12/03/2023		02:23	1-1	1.000	1-1	1.000	0-0	.000	0	0	0	1.2	0	0	1	0	0	3	1.8	
at Seattle U	12/19/2023		01:36	0-1	.000	0-0	.000	0-0	.000	0	0	0	1.0	0	0	1	0	0	0	1.6	
at East Carolina	01/02/2024		17:01	4-8	.500	3-6	.500	2-2	1.000	0	2	2	1.1	4	0	2	0	3	13	3.0	
Wichita St.	01/06/2024		11:42	0-4	.000	0-2	.000	0-0	.000	0	0	0	1.0	0	2	1	0	1	0	2.7	
at Fla. Atlantic	01/10/2024		05:48	0-1	.000	0-1	.000	0-0	.000	0	1	1	1.0	1	0	1	0	0	0	2.4	
Charlotte	01/14/2024		13:18	0-2	.000	0-1	.000	0-0	.000	0	1	1	1.0	3	1	1	0	2	0	2.2	
South Fla.	01/16/2024		11:25	0-1	.000	0-0	.000	0-0	.000	1	3	4	1.3	1	0	0	1	1	0	2.0	
at UAB	01/21/2024		07:54	0-1	.000	0-1	.000	2-2	1.000	0	3	3	1.4	1	2	0	0	0	2	2.0	
at SMU	01/27/2024		03:00	0-0	.000	0-0	.000	0-0	.000	0	0	0	1.3	0	0	1	0	0	0	1.9	
North Texas	01/31/2024		15:04	1-1	1.000	1-1	1.000	0-0	.000	1	1	2	1.3	1	1	0	0	0	3	1.9	
Tulane	02/04/2024		09:57	1-1	1.000	0-0	.000	0-0	.000	0	0	0	1.3	2	0	0	0	0	2	1.9	
UAB	02/11/2024		15:04	1-5	.200	1-3	.333	1-3	.333	2	3	5	1.5	1	0	0	0	2	4	2.1	
at Tulsa	02/14/2024		08:48	0-2	.000	0-2	.000	0-0	.000	0	1	1	1.4	2	0	0	0	0	0	1.9	
at North Texas	02/18/2024		10:00	0-5	.000	0-3	.000	0-0	.000	1	1	2	1.5	1	1	1	0	2	0	1.8	
Temple	02/22/2024		10:57	0-1	.000	0-0	.000	1-2	.500	0	0	0	1.4	2	0	0	0	1	1	1.8	
Fla. Atlantic	02/25/2024		07:19	0-1	.000	0-0	.000	0-0	.000	0	1	1	1.4	2	0	0	0	0	0	1.7	
at Memphis	02/28/2024		08:50	0-0	.000	0-0	.000	0-0	.000	0	2	2	1.4	0	0	1	0	0	0	1.6	
at Wichita St.	03/02/2024		00:34	0-0	.000	0-0	.000	0-0	.000	0	0	0	1.3	0	0	1	0	0	0	1.6	
Rice	03/05/2024		03:51	1-1	1.000	0-0	.000	1-1	1.000	0	2	2	1.4	2	0	0	0	0	3	1.6	
<b>Totals</b>			<b>0</b>	<b>193:01</b>	<b>12-45</b>	<b>.267</b>	<b>7-23</b>	<b>.304</b>	<b>8-11</b>	<b>.727</b>	<b>7</b>	<b>26</b>	<b>33</b>	<b>1.4</b>	<b>26</b>	<b>9</b>	<b>15</b>	<b>1</b>	<b>15</b>	<b>39</b>	<b>1.6</b>

Player Averages

Games Played	Minutes/game	Points/game	FG Pct	3FG Pct	FT Pct	Rebounds/game	Assists/game	Turnovers/game	Assist/Turnover ratio	Steals/game	Blocks/game
24	8.0	1.6	26.7	30.4	72.7	1.4	0.4	0.6	0.6	0.6	0.0

# PLAYER GAME-BY-GAME STATISTICS

11

**SIDNEY LOVE**



Sophomore • Guard • 5-8 • Cibolo, Texas. • Steele HS

### Love's Career and 2023-24 Game Highs

Career / Last	Category	2023-24 / Last
26 / November 18, 2023 at UT Arlington	Points	26 / November 18, 2023 at UT Arlington
10 / January 21, 2023 at FIU	Rebounds	7, 2x / December 30, 2023 at Temple
7, 2x / December 3, 2023 vs UTEP	Assists	7 / December 3, 2023 vs UTEP
4 / January 16, 2023 at Rice	Steals	3, 2x / November 24, 2023 at Sam Houston
1, 7x / February 25, 2024 vs Florida Atlantic	Blocks	1, 3x / February 25, 2024 vs Florida Atlantic
9 / December 31, 2022 vs UAB	FG Made	7, 2x / January 6, 2024 vs Wichita State
18 / January 6, 2024 vs Wichita State	FG Attempted	18 / January 6, 2024 vs Wichita State
5 / December 31, 2022 vs UAB	3PT Made	2, 2x / January 16, 2024 vs South Florida
9 / December 31, 2022 vs UAB	3PT Attempted	7 / January 6, 2024 vs Wichita State
13 / November 18, 2023 at UT Arlington	FT Made	13 / November 18, 2023 at UT Arlington
15 / November 18, 2023 at UT Arlington	FT Attempted	15 / November 18, 2023 at UT Arlington
38 / Match 8, 2023 vs Florida Atlantic	Minutes	37 / November 15, 2023 at Texas A&M-Corpus Christi

## #11 LOVE, Sidney

### 2023-24 STATISTICS

Opponent	Date	GS	MIN	Total		3-Pointers		Free throws		Rebounds				PF	A	TO	BLK	STL	PTS	AVG
				FG-FGA	PCT	3FG-3FGA	PCT	FT-FTA	PCT	OFF	DEF	TOT	AVG							
at Arizona St.	11/06/2023	*	22:47	2-6	.333	0-1	.000	3-4	.750	1	1	2	2.0	2	1	4	0	1	7	7.0
New Mexico St.	11/10/2023	*	36:21	3-11	.273	0-4	.000	1-1	1.000	0	3	3	2.5	2	3	3	0	2	7	7.0
at A&M-Corpus Christi	11/15/2023	*	37:06	3-8	.375	0-2	.000	4-4	1.000	1	3	4	3.0	3	5	4	0	3	10	8.0
at UT Arlington	11/18/2023	*	33:10	6-10	.600	1-2	.500	13-15	.867	0	2	2	2.8	2	2	2	1	0	26	12.5
at Texas Tech	11/20/2023	*	29:20	7-14	.500	1-3	.333	3-3	1.000	1	2	3	2.8	5	1	2	0	2	18	13.6
at Sam Houston	11/25/2023	*	34:01	3-7	.429	1-1	1.000	5-6	.833	1	6	7	3.5	2	1	4	1	3	12	13.3
Texas St.	11/30/2023	*	35:30	5-10	.500	1-4	.250	0-0	.000	0	2	2	3.3	3	3	4	0	1	11	13.0
UTEP	12/03/2023	*	26:00	6-11	.545	1-3	.333	3-4	.750	0	5	5	3.5	1	7	1	0	0	16	13.4
Houston	12/14/2023	*	29:35	5-12	.417	1-2	.500	2-2	1.000	0	3	3	3.4	2	2	2	0	2	13	13.3
at Oregon	12/17/2023	*	34:38	2-15	.133	0-3	.000	5-5	1.000	3	3	6	3.7	3	2	6	0	3	9	12.9
at Seattle U	12/19/2023	*	29:46	2-7	.286	0-0	.000	1-2	.500	0	2	2	3.5	4	6	2	0	0	5	12.2
at Temple	12/30/2023	*	34:16	3-8	.375	1-3	.333	1-3	.333	3	4	7	3.8	3	5	7	0	0	8	11.8
at East Carolina	01/02/2024	*	18:43	0-4	.000	0-2	.000	0-0	.000	0	1	1	3.6	2	1	3	0	2	0	10.9
Wichita St.	01/06/2024	*	36:50	7-18	.389	2-7	.286	0-0	.000	2	1	3	3.6	2	6	1	0	2	16	11.3
at Fla. Atlantic	01/10/2024	*	25:20	2-9	.222	0-2	.000	3-4	.750	0	3	3	3.5	3	4	1	0	2	7	11.0
Charlotte	01/14/2024	*	25:04	2-9	.222	1-3	.333	3-4	.750	0	2	2	3.4	4	3	0	0	0	8	10.8
South Fla.	01/16/2024	*	26:48	3-7	.429	2-3	.667	0-1	.000	1	2	3	3.4	3	1	5	0	1	8	10.6
at UAB	01/21/2024	*	30:24	5-14	.357	1-3	.333	0-0	.000	0	3	3	3.4	3	0	1	0	0	11	10.7
at SMU	01/27/2024	*	33:43	5-10	.500	1-4	.250	0-0	.000	0	1	1	3.3	3	2	3	0	1	11	10.7
North Texas	01/31/2024	*	28:51	5-12	.417	1-4	.250	2-2	1.000	2	4	6	3.4	3	2	3	0	1	13	10.8
Tulane	02/04/2024	*	28:41	4-12	.333	0-4	.000	2-2	1.000	1	2	3	3.4	4	3	5	0	1	10	10.8
UAB	02/11/2024	*	28:52	5-14	.357	0-5	.000	1-1	1.000	0	3	3	3.4	0	6	1	0	1	11	10.8
at Tulsa	02/14/2024	*	36:16	5-16	.313	1-6	.167	5-7	.714	0	3	3	3.3	4	2	4	0	2	16	11.0
at North Texas	02/18/2024	*	24:40	2-9	.222	0-5	.000	0-0	.000	1	4	5	3.4	3	4	6	0	1	4	10.7
Temple	02/22/2024	*	29:50	2-5	.400	1-2	.500	2-2	1.000	0	4	4	3.4	4	4	3	0	2	7	10.6
Fla. Atlantic	02/25/2024	*	26:11	2-7	.286	0-4	.000	2-2	1.000	0	4	4	3.5	1	6	3	1	0	6	10.4
at Memphis	02/28/2024	*	27:59	2-8	.250	0-1	.000	0-0	.000	1	3	4	3.5	3	4	3	0	2	4	10.1
at Wichita St.	03/02/2024	*	24:30	0-5	.000	0-3	.000	5-6	.833	0	2	2	3.4	2	3	3	0	1	5	10.0
Rice	03/05/2024	*	35:40	2-8	.250	0-2	.000	0-0	.000	0	7	7	3.6	0	2	2	1	3	4	9.8
<b>Totals</b>			<b>28 870:53</b>	<b>100-286</b>	<b>.350</b>	<b>17-88</b>	<b>.193</b>	<b>66-80</b>	<b>.825</b>	<b>18</b>	<b>85</b>	<b>103</b>	<b>3.6</b>	<b>76</b>	<b>91</b>	<b>88</b>	<b>4</b>	<b>39</b>	<b>283</b>	<b>9.8</b>

### Player Averages

Games Played	Minutes/game	Points/game	FG Pct	3FG Pct	FT Pct	Rebounds/game	Assists/game	Turnovers/game	Assist/Turnover ratio	Steals/game	Blocks/game
29	30.0	9.8	35.0	19.3	82.5	3.6	3.1	3.0	1.0	1.3	0.1

# PLAYER GAME-BY-GAME STATISTICS

# 12

# AYSIA PROCTOR

Freshman • Guard • 5-8 • Schertz, Texas • Samuel Clemens HS



## Proctors' Career and 2023-24 Game Highs

Career / Last	Category	2023-24 / Last
20 / December 17, 2023 at Oregon	Points	20 / December 17, 2023 at Oregon
13 / January 14, 2024 vs Charlotte	Rebounds	13 / January 14, 2024 vs Charlotte
5 / January 26, 2024 at SMU	Assists	5 / January 26, 2024 at SMU
3 / January 16, 2024 vs South Florida	Steals	3 / January 16, 2024 vs South Florida
2 / January 6, 2024 vs Wichita State	Blocks	2 / January 6, 2024 vs Wichita State
9, 2x / December 17, 2023 at Oregon	FG Made	9, 2x / December 17, 2023 at Oregon
21 / December 17, 2023 at Oregon	FG Attempted	21 / December 17, 2023 at Oregon
5 / January 14, 2024 vs Charlotte	3PT Made	5 / January 14, 2024 vs Charlotte
9 / February 18, 2024 at North Texas	3PT Attempted	9 / February 18, 2024 at North Texas
3, 2x / February 25, 2024 vs Florida Atlantic	FT Made	3, 2x / February 25, 2024 vs Florida Atlantic
4, 2x / February 25, 2024 vs Florida Atlantic	FT Attempted	4, 2x / February 25, 2024 vs Florida Atlantic
38 / January 14, 2024 vs Charlotte	Minutes	38 / January 14, 2024 vs Charlotte

## #12 PROCTOR, Aysia

## 2023-24 STATISTICS

Opponent	Date	GS	MIN	Total		3-Pointers		Free throws		Rebounds				PF	A	TO	BLK	STL	PTS	AVG
				FG-FGA	PCT	3FG-3FGA	PCT	FT-FTA	PCT	OFF	DEF	TOT	AVG							
at Arizona St.	11/06/2023		13:43	1-3	.333	0-2	.000	0-0	.000	3	4	7	7.0	0	0	2	0	0	2	2.0
New Mexico St.	11/10/2023		22:19	8-9	.889	2-3	.667	1-2	.500	1	4	5	6.0	1	1	2	0	1	19	10.5
at A&M-Corpus Christi	11/15/2023		26:21	3-9	.333	0-3	.000	1-2	.500	1	4	5	5.7	2	1	3	1	1	7	9.3
at UT Arlington	11/18/2023		03:57	1-1	1.000	0-0	.000	0-0	.000	0	0	0	4.3	1	0	1	0	0	2	7.5
at Texas Tech	11/20/2023		25:19	5-7	.714	0-0	.000	0-0	.000	2	3	5	4.4	3	0	6	0	1	10	8.0
at Sam Houston	11/25/2023	*	26:38	4-7	.571	0-0	.000	0-0	.000	1	7	8	5.0	1	3	4	0	0	8	8.0
Texas St.	11/30/2023	*	29:42	2-10	.200	0-2	.000	0-0	.000	2	5	7	5.3	5	0	1	1	0	4	7.4
UTEP	12/03/2023		19:11	1-4	.250	0-2	.000	0-0	.000	1	5	6	5.4	2	2	1	1	0	2	6.8
Houston	12/14/2023		24:54	9-11	.818	0-1	.000	1-2	.500	2	3	5	5.3	0	0	1	0	0	19	8.1
at Oregon	12/17/2023		25:18	9-21	.429	2-6	.333	0-0	.000	5	6	11	5.9	2	0	2	0	1	20	9.3
at Seattle U	12/19/2023		26:41	4-11	.364	1-2	.500	1-2	.500	1	1	2	5.5	1	3	0	0	2	10	9.4
at Temple	12/30/2023		27:24	3-9	.333	1-2	.500	0-0	.000	1	4	5	5.5	2	2	2	0	1	7	9.2
Wichita St.	01/06/2024	*	22:22	2-9	.222	2-5	.400	0-0	.000	0	3	3	5.3	1	2	1	2	0	6	8.9
at Fla. Atlantic	01/10/2024	*	28:53	7-11	.636	3-4	.750	0-0	.000	0	2	2	5.1	3	2	2	0	1	17	9.5
Charlotte	01/14/2024	*	38:52	6-12	.500	5-6	.833	0-2	.000	2	11	13	5.6	1	2	3	0	3	17	10.0
South Fla.	01/16/2024	*	26:47	6-15	.400	4-6	.667	3-4	.750	2	6	8	5.8	2	1	2	1	0	19	10.6
at UAB	01/21/2024	*	32:31	4-9	.444	1-4	.250	0-0	.000	1	7	8	5.9	0	0	4	1	0	9	10.5
at SMU	01/27/2024	*	28:21	2-7	.286	0-2	.000	0-0	.000	2	1	3	5.7	2	5	2	0	1	4	10.1
North Texas	01/31/2024	*	20:18	4-7	.571	1-2	.500	2-2	1.000	1	3	4	5.6	3	1	2	0	0	11	10.2
Tulane	02/04/2024	*	28:54	5-11	.455	3-7	.429	1-2	.500	1	3	4	5.6	2	3	3	0	1	14	10.4
UAB	02/11/2024	*	26:53	6-9	.667	2-4	.500	0-0	.000	2	5	7	5.6	0	2	1	0	0	14	10.5
at Tulsa	02/14/2024	*	28:55	4-8	.500	2-3	.667	0-0	.000	1	6	7	5.7	3	0	5	0	1	10	10.5
at North Texas	02/18/2024	*	34:08	6-16	.375	4-9	.444	0-0	.000	0	1	1	5.5	3	2	2	0	0	16	10.7
Temple	02/22/2024	*	29:07	2-10	.200	0-4	.000	0-0	.000	1	6	7	5.5	3	0	3	0	0	4	10.5
Fla. Atlantic	02/25/2024	*	30:39	5-10	.500	3-6	.500	3-4	.750	0	1	1	5.4	3	3	3	0	0	16	10.7
at Memphis	02/28/2024	*	28:32	3-8	.375	0-2	.000	0-0	.000	1	2	3	5.3	2	1	1	0	1	6	10.5
at Wichita St.	03/02/2024	*	29:41	2-9	.222	1-5	.200	0-0	.000	1	0	1	5.1	4	2	2	0	0	5	10.3
Rice	03/05/2024	*	28:12	3-5	.600	0-2	.000	0-0	.000	0	3	3	5.0	1	0	0	0	0	6	10.1
<b>Totals</b>			<b>18 734:32</b>	<b>117-258</b>	<b>.453</b>	<b>37-94</b>	<b>.394</b>	<b>13-22</b>	<b>.591</b>	<b>35</b>	<b>106</b>	<b>141</b>	<b>5.0</b>	<b>53</b>	<b>38</b>	<b>61</b>	<b>7</b>	<b>15</b>	<b>284</b>	<b>10.1</b>

## Player Averages

Games Played	Minutes/game	Points/game	FG Pct	3FG Pct	FT Pct	Rebounds/game	Assists/game	Turnovers/game	Assist/Turnover ratio	Steals/game	Blocks/game
28	26.2	10.1	45.3	39.4	59.1	5.0	1.4	2.2	0.6	0.5	0.3



# PLAYER GAME-BY-GAME STATISTICS

**13**

**SARAI ESTUPINAN**

Junior • Guard • 5-5 • Cedar Park, Texas • Cedar Park HS • St. Mary's (TX) • Tallahassee CC



Estupinan's NCAA Career and 2023-24 Game Highs (\* at St. Mary's)

Career / Last	Category	2023-24 / Last
11 / November 20, 2021 vs Lander*	Points	N/A
6 / December 13, 2021 at Angelo State*	Rebounds	N/A
9 / January 8, 2022 at Midwestern State*	Assists	N/A
3 / February 3, 2022 at Texas A&M-International*	Steals	N/A
N/A	Blocks	N/A
4 / November 20, 2021 vs Lander*	FG Made	N/A
9 / November 20, 2021 vs Lander*	FG Attempted	N/A
3 / November 20, 2021 vs Lander*	3PT Made	N/A
7 / November 20, 2021 vs Lander*	3PT Attempted	N/A
4 / January 8, 2022 at Midwestern State*	FT Made	N/A
6 / January 8, 2022 at Midwestern State*	FT Attempted	N/A
20 / February 21, 2021 vs West Texas A&M*	Minutes	N/A

**HAS YET TO APPEAR IN THE 2023-24 SEASON**

# PLAYER GAME-BY-GAME STATISTICS

## 20

## MAYA LINTON



Sophomore • Forward • 6-0 • Duncanville, Texas • Duncanville HS

### Linton's Career and 2023-24 Game Highs

Career / Last	Category	2023-24 / Last
15 / November 18, 2023 at UT Arlington	Points	15 / November 18, 2023 at UT Arlington
10 / November 18, 2023 at UT Arlington	Rebounds	10 / November 18, 2023 at UT Arlington
2 / January 25, 2023 at FIU	Assists	1, 6x / January 10, 2024 at Florida Atlantic
3, 2x / December 19, 2023 at Seattle U	Steals	3, 2x / December 19, 2023 at Seattle U
2 / March 10, 2023 vs Western Kentucky	Blocks	1, 2x / February 28, 2024 at Memphis
6 / November 18, 2023 at UT Arlington	FG Made	6 / November 18, 2023 at UT Arlington
11 / November 18, 2023 at UT Arlington	FG Attempted	11 / November 18, 2023 at UT Arlington
2 / January 10, 2024 at Florida Atlantic	3PT Made	2 / January 10, 2024 at Florida Atlantic
4 / January 10, 2024 at Florida Atlantic	3PT Attempted	4 / January 10, 2024 at Florida Atlantic
4 / November 24, 2023 at Sam Houston	FT Made	4 / November 24, 2023 at Sam Houston
8 / November 24, 2023 at Sam Houston	FT Attempted	8 / November 24, 2023 at Sam Houston
26 / November 18, 2023 at UT Arlington	Minutes	26 / November 18, 2023 at UT Arlington

### 2023-24 STATISTICS

#### #20 LINTON, Maya

Opponent	Date	GS	MIN	Total		3-Pointers		Free throws		Rebounds				PF	A	TO	BLK	STL	PTS	AVG	
				FG-FGA	PCT	3FG-3FGA	PCT	FT-FTA	PCT	OFF	DEF	TOT	AVG								
at Arizona St.	11/06/2023	*	20:22	4-7	.571	0-0	.000	2-2	1.000	1	3	4	4.0	5	0	0	0	3	10	10.0	
New Mexico St.	11/10/2023	*	20:49	3-6	.500	0-1	.000	3-3	1.000	5	1	6	5.0	5	0	2	0	1	9	9.5	
at A&M-Corpus Christi	11/15/2023		18:35	0-3	.000	0-1	.000	0-0	.000	3	4	7	5.7	3	0	2	0	2	0	6.3	
at UT Arlington	11/18/2023	*	26:41	6-11	.545	0-0	.000	3-6	.500	3	7	10	6.8	5	0	1	0	2	15	8.5	
at Texas Tech	11/20/2023	*	23:04	0-1	.000	0-0	.000	2-4	.500	4	0	4	6.2	4	1	2	0	2	2	7.2	
at Sam Houston	11/25/2023	*	14:23	0-2	.000	0-0	.000	4-8	.500	2	4	6	6.2	2	1	0	0	0	4	6.7	
Texas St.	11/30/2023	*	18:35	0-4	.000	0-1	.000	0-0	.000	1	4	5	6.0	2	1	1	0	0	0	5.7	
Houston	12/14/2023		16:16	0-1	.000	0-0	.000	0-0	.000	2	2	4	5.8	2	0	0	0	1	0	5.0	
at Oregon	12/17/2023		13:25	0-0	.000	0-0	.000	0-0	.000	1	0	1	5.2	3	0	0	0	1	0	4.4	
at Seattle U	12/19/2023	*	24:44	1-5	.200	0-1	.000	3-4	.750	3	1	4	5.1	3	1	0	0	3	5	4.5	
at Temple	12/30/2023	*	19:25	1-1	1.000	1-1	1.000	0-0	.000	2	4	6	5.2	3	1	0	0	1	3	4.4	
at East Carolina	01/02/2024		15:54	1-3	.333	0-0	.000	0-0	.000	3	2	5	5.2	3	0	3	0	2	2	4.2	
Wichita St.	01/06/2024		15:15	0-3	.000	0-0	.000	0-2	.000	2	4	6	5.2	2	1	2	0	0	0	3.8	
at Fla. Atlantic	01/10/2024		18:16	3-6	.500	2-4	.500	2-2	1.000	2	3	5	5.2	2	1	1	0	0	10	4.3	
Charlotte	01/14/2024		13:09	0-2	.000	0-1	.000	0-2	.000	0	2	2	5.0	1	0	0	0	1	0	4.0	
South Fla.	01/16/2024		09:42	0-1	.000	0-1	.000	0-0	.000	1	2	3	4.9	2	0	0	0	0	0	3.8	
at UAB	01/21/2024		13:29	0-2	.000	0-0	.000	0-0	.000	0	2	2	4.7	3	0	2	0	1	0	3.5	
at SMU	01/27/2024	*	22:02	3-3	1.000	0-0	.000	1-2	.500	2	2	4	4.7	2	0	3	0	1	7	3.7	
UAB	02/11/2024	*	20:42	2-4	.500	0-0	.000	0-0	.000	1	2	3	4.6	4	0	1	1	1	4	3.7	
at Tulsa	02/14/2024		18:51	1-2	.500	0-0	.000	0-0	.000	0	2	2	4.5	3	0	0	0	6	2	3.7	
at North Texas	02/18/2024		10:12	0-1	.000	0-0	.000	0-2	.000	1	0	1	4.3	3	0	0	0	0	0	3.5	
Temple	02/22/2024		03:13	0-0	.000	0-0	.000	0-0	.000	0	2	2	4.2	1	0	0	0	0	0	3.3	
at Memphis	02/28/2024		02:44	0-0	.000	0-0	.000	0-0	.000	1	0	1	4.0	0	0	1	1	0	0	3.2	
Rice	03/05/2024		02:51	0-0	.000	0-0	.000	0-0	.000	0	0	0	3.9	1	1	0	0	0	0	3.0	
<b>Totals</b>			<b>10</b>	<b>382:38</b>	<b>25-68</b>	<b>.368</b>	<b>3-11</b>	<b>.273</b>	<b>20-37</b>	<b>.541</b>	<b>40</b>	<b>53</b>	<b>93</b>	<b>3.9</b>	<b>64</b>	<b>8</b>	<b>21</b>	<b>2</b>	<b>28</b>	<b>73</b>	<b>3.0</b>

#### Player Averages

Games Played	Minutes/game	Points/game	FG Pct	3FG Pct	FT Pct	Rebounds/game	Assists/game	Turnovers/game	Assist/Turnover ratio	Steals/game	Blocks/game
24	15.9	3.0	36.8	27.3	54.1	3.9	0.3	0.9	0.4	1.2	0.1

# PLAYER GAME-BY-GAME STATISTICS

# 21

# CHEYENNE ROWE

Sophomore • Forward • 6-2 • Ajax, Ontario, Canada • Bill Crothers Secondary School • James Madison



### Rowe's Career and 2023-24 Game Highs (\* at James Madison)

Career / Last	Category	2023-24 / Last
11 / December 4, 2022 vs UMES*	Points	8 / December 17, 2023 at Oregon
9 / November 6, 2023 at Arizona State	Rebounds	9 / November 6, 2023 at Arizona State
1, 7x / January 16, 2024 vs South Florida	Assists	1, 5x / January 16, 2024 vs South Florida
1, 6x / March 2, 2024 at Wichita State	Steals	1, 4x / March 2, 2024 at Wichita State
2, 2x / December 17, 2022 at Hampton*	Blocks	1 / November 20, 2023 at Texas Tech
5 / December 4, 2022 vs UMES*	FG Made	4 / December 17, 2023 at Oregon
5, 3x / December 3, 2023 vs UTEP	FG Attempted	7 / December 17, 2023 at Oregon
1 / February 11, 2024 vs UAB	3PT Made	1 / February 11, 2024 vs UAB
1, 3x / February 28, 2024 at Memphis	3PT Attempted	1, 3x / February 28, 2024 at Memphis
4 / February 28, 2024 at Memphis	FT Made	4 / February 28, 2024 at Memphis
4, 4x / February 28, 2024 at Memphis	FT Attempted	4, 3x / February 28, 2024 at Memphis
17, 3x / December 3, 2023 vs UTEP	Minutes	17, 2x / December 3, 2023 vs UTEP

## #21 ROWE, Cheyenne

## 2023-24 STATISTICS

Opponent	Date	GS	MIN	Total		3-Pointers		Free throws		Rebounds				PF	A	TO	BLK	STL	PTS	AVG
				FG-FGA	PCT	3FG-3FGA	PCT	FT-FTA	PCT	OFF	DEF	TOT	AVG							
at Arizona St.	11/06/2023		17:13	2-4	.500	0-0	.000	2-3	.667	5	4	9	9.0	2	1	0	0	0	6	6.0
New Mexico St.	11/10/2023		07:25	0-0	.000	0-0	.000	1-2	.500	1	0	1	5.0	1	0	0	0	0	1	3.5
at A&M-Corpus Christi	11/15/2023		13:41	2-3	.667	0-0	.000	3-4	.750	4	3	7	5.7	1	0	0	0	0	7	4.7
at UT Arlington	11/18/2023		06:03	0-1	.000	0-0	.000	0-0	.000	0	1	1	4.5	1	1	1	0	0	0	3.5
at Texas Tech	11/20/2023		09:30	1-1	1.000	0-0	.000	0-2	.000	1	0	1	3.8	1	1	0	1	0	2	3.2
at Sam Houston	11/25/2023		03:44	0-0	.000	0-0	.000	1-2	.500	0	1	1	3.3	1	0	0	0	0	1	2.8
Texas St.	11/30/2023		14:11	2-5	.400	0-0	.000	0-0	.000	4	3	7	3.9	1	0	1	0	1	4	3.0
UTEP	12/03/2023		17:32	2-5	.400	0-0	.000	0-0	.000	1	3	4	3.9	0	1	1	1	0	4	3.1
Houston	12/14/2023		08:02	0-0	.000	0-0	.000	0-0	.000	0	0	0	3.4	0	0	0	0	0	0	2.8
at Oregon	12/17/2023		15:17	4-7	.571	0-1	.000	0-0	.000	2	2	4	3.5	2	0	1	0	1	8	3.3
at Temple	12/30/2023		07:03	0-0	.000	0-0	.000	1-2	.500	0	2	2	3.4	0	0	0	0	0	1	3.1
at East Carolina	01/02/2024		08:21	0-4	.000	0-0	.000	0-0	.000	2	0	2	3.3	1	0	1	0	0	0	2.8
Wichita St.	01/06/2024		04:51	0-0	.000	0-0	.000	0-0	.000	1	0	1	3.1	0	0	0	0	0	0	2.6
at Fla. Atlantic	01/10/2024		05:39	0-0	.000	0-0	.000	0-0	.000	1	0	1	2.9	1	0	0	0	0	0	2.4
Charlotte	01/14/2024		05:02	0-0	.000	0-0	.000	0-0	.000	1	1	2	2.9	0	0	0	0	0	0	2.3
South Fla.	01/16/2024		16:23	0-3	.000	0-0	.000	0-0	.000	4	1	5	3.0	1	1	1	0	0	0	2.1
at SMU	01/27/2024		07:28	1-1	1.000	0-0	.000	0-0	.000	0	2	2	2.9	1	0	0	0	0	2	2.1
North Texas	01/31/2024		17:00	1-2	.500	0-0	.000	2-2	1.000	0	4	4	3.0	2	1	0	0	0	4	2.2
Tulane	02/04/2024		04:02	0-1	.000	0-0	.000	0-0	.000	0	0	0	2.8	1	0	0	0	0	0	2.1
UAB	02/11/2024		15:40	3-4	.750	1-1	1.000	0-0	.000	2	1	3	2.9	0	0	0	0	0	7	2.4
at Tulsa	02/14/2024		03:23	1-1	1.000	0-0	.000	0-0	.000	1	0	1	2.8	0	0	0	0	0	2	2.3
at North Texas	02/18/2024		02:15	0-0	.000	0-0	.000	0-0	.000	0	0	0	2.6	1	0	0	0	0	0	2.2
Temple	02/22/2024		01:20	0-0	.000	0-0	.000	0-0	.000	0	0	0	2.5	1	0	1	0	0	0	2.1
at Memphis	02/28/2024		08:13	1-2	.500	0-1	.000	4-4	1.000	3	0	3	2.5	0	0	0	0	0	6	2.3
at Wichita St.	03/02/2024		08:48	1-1	1.000	0-0	.000	0-0	.000	1	3	4	2.6	0	0	0	0	1	2	2.3
Rice	03/05/2024		06:17	0-2	.000	0-0	.000	0-0	.000	0	0	0	2.5	2	0	0	0	0	0	2.2
<b>Totals</b>		<b>0</b>	<b>234:22</b>	<b>21-47</b>	<b>.447</b>	<b>1-3</b>	<b>.333</b>	<b>14-21</b>	<b>.667</b>	<b>34</b>	<b>31</b>	<b>65</b>	<b>2.5</b>	<b>21</b>	<b>6</b>	<b>7</b>	<b>2</b>	<b>3</b>	<b>57</b>	<b>2.2</b>

## Player Averages

Games Played	Minutes/game	Points/game	FG Pct	3FG Pct	FT Pct	Rebounds/game	Assists/game	Turnovers/game	Assist/Turnover ratio	Steals/game	Blocks/game
26	9.0	2.2	44.7	33.3	66.7	2.5	0.2	0.3	0.9	0.1	0.1

# PLAYER GAME-BY-GAME STATISTICS

## 22

## KYRA WHITE



Senior • Guard • 5-9 • Converse, Texas • Judson HS • Southern California

### White's Career and 2023-24 Game Highs

Career / Last	Category	2023-24 / Last
23, 2x / February 25, 2024 vs Florida Atlantic	Points	23, 2x / February 25, 2024 vs Florida Atlantic
13 / January 4, 2023 at Middle Tennessee	Rebounds	11 / January 26, 2024 at SMU
9, 3x / January 14, 2024 vs Charlotte	Assists	9 / January 14, 2024 vs Charlotte
5 / March 9, 2023 vs Rice	Steals	4 / January 10, 2024 at Florida Atlantic
4 / November 30, 2023 vs Texas State	Blocks	4 / November 30, 2023 vs Texas State
10 / January 25, 2023 at FIU	FG Made	9, 2x / February 25, 2024 vs Florida Atlantic
19 / December 14, 2023 vs Houston	FG Attempted	19 / December 14, 2023 vs Houston
5, 2x / February 25, 2024 vs Florida Atlantic	3PT Made	5, 2x / February 25, 2024 vs Florida Atlantic
11 / January 16, 2024 vs South Florida	3PT Attempted	11, 2x / January 16, 2024 vs South Florida
5 / November 15, 2023 at Texas A&M-Corpus Christi	FT Made	5 / November 15, 2023 at Texas A&M-Corpus Christi
6, 2x / November 15, 2023 at Texas A&M-Corpus Christi	FT Attempted	6, 2x / November 15, 2023 at Texas A&M-Corpus Christi
44 / January 14, 2024 vs Charlotte	Minutes	44 / January 14, 2024 vs Charlotte

### 2023-24 STATISTICS

#### #22 WHITE, Kyra

Opponent	Date	GS	MIN	Total		3-Pointers		Free throws		Rebounds				PF	A	TO	BLK	STL	PTS	AVG	
				FG-FGA	PCT	3FG-3FGA	PCT	FT-FTA	PCT	OFF	DEF	TOT	AVG								
at Arizona St.	11/06/2023	*	36:41	3-9	.333	1-2	.500	1-2	.500	0	2	2	2.0	2	4	3	3	1	8	8.0	
New Mexico St.	11/10/2023	*	32:48	4-17	.235	2-8	.250	3-6	.500	2	6	8	5.0	1	3	2	0	3	13	10.5	
at A&M-Corpus Christi	11/15/2023	*	42:41	5-13	.385	3-6	.500	5-6	.833	3	3	6	5.3	1	5	1	1	1	18	13.0	
at UT Arlington	11/18/2023	*	34:57	2-6	.333	0-1	.000	1-2	.500	1	5	6	5.5	2	6	2	0	0	5	11.0	
at Texas Tech	11/20/2023	*	34:49	4-11	.364	3-5	.600	2-2	1.000	0	8	8	6.0	3	3	6	1	0	13	11.4	
at Sam Houston	11/25/2023	*	36:04	5-16	.313	1-3	.333	3-3	1.000	0	3	3	5.5	2	1	6	1	2	14	11.8	
Texas St.	11/30/2023	*	36:53	3-9	.333	0-3	.000	1-4	.250	0	3	3	5.1	3	5	3	4	0	7	11.1	
UTEP	12/03/2023	*	26:30	4-10	.400	0-4	.000	4-5	.800	0	3	3	4.9	1	7	3	0	1	12	11.3	
Houston	12/14/2023	*	35:07	6-19	.316	4-8	.500	1-2	.500	0	8	8	5.2	2	5	6	3	0	17	11.9	
at Oregon	12/17/2023	*	33:54	0-8	.000	0-5	.000	0-0	.000	0	5	5	5.2	4	4	3	0	0	0	10.7	
at Seattle U	12/19/2023	*	34:22	4-10	.400	1-5	.200	1-2	.500	2	4	6	5.3	2	3	4	2	2	10	10.6	
at Temple	12/30/2023	*	37:04	5-17	.294	2-9	.222	4-4	1.000	1	2	3	5.1	1	3	4	1	0	16	11.1	
at East Carolina	01/02/2024	*	28:44	2-8	.250	1-6	.167	0-0	.000	0	0	0	4.7	4	7	1	0	3	5	10.6	
Wichita St.	01/06/2024	*	34:33	4-15	.267	1-5	.200	3-4	.750	2	7	9	5.0	2	8	3	1	1	12	10.7	
at Fla. Atlantic	01/10/2024	*	32:15	4-9	.444	2-5	.400	2-4	.500	0	4	4	4.9	1	5	2	2	4	12	10.8	
Charlotte	01/14/2024	*	44:03	4-14	.286	1-4	.250	0-1	.000	3	7	10	5.3	2	9	3	1	1	9	10.7	
South Fla.	01/16/2024	*	30:17	9-17	.529	5-11	.455	0-0	.000	3	5	8	5.4	0	6	1	1	1	23	11.4	
at UAB	01/21/2024	*	36:27	5-17	.294	0-4	.000	1-2	.500	0	10	10	5.7	2	6	4	3	1	11	11.4	
at SMU	01/27/2024	*	37:00	4-13	.308	0-5	.000	1-1	1.000	1	10	11	5.9	2	7	4	0	0	9	11.3	
North Texas	01/31/2024	*	35:14	3-11	.273	1-2	.500	0-0	.000	0	4	4	5.9	4	6	6	1	2	7	11.1	
Tulane	02/04/2024	*	33:08	1-10	.100	1-8	.125	0-0	.000	1	5	6	5.9	2	6	3	0	1	3	10.7	
UAB	02/11/2024	*	31:49	6-11	.545	0-2	.000	0-0	.000	0	5	5	5.8	2	2	2	1	1	12	10.7	
at Tulsa	02/14/2024	*	35:52	6-11	.545	1-3	.333	2-2	1.000	3	1	4	5.7	2	2	1	0	0	15	10.9	
at North Texas	02/18/2024	*	28:44	0-2	.000	0-2	.000	0-0	.000	0	2	2	5.6	3	4	2	1	0	0	10.5	
Temple	02/22/2024	*	32:20	1-6	.167	0-4	.000	0-0	.000	0	1	1	5.4	3	4	3	1	1	2	10.1	
Fla. Atlantic	02/25/2024	*	35:00	9-18	.500	5-8	.625	0-0	.000	1	3	4	5.3	0	3	3	1	2	23	10.6	
at Memphis	02/28/2024	*	36:35	3-10	.300	2-6	.333	0-2	.000	0	3	3	5.3	1	3	2	0	1	8	10.5	
at Wichita St.	03/02/2024	*	35:22	2-8	.250	1-4	.250	2-2	1.000	0	4	4	5.2	0	5	1	0	1	7	10.4	
Rice	03/05/2024	*	35:23	2-11	.182	1-4	.250	2-2	1.000	1	1	2	5.1	1	2	5	0	1	7	10.3	
<b>Totals</b>			<b>29</b>	<b>1004:37</b>	<b>110-336</b>	<b>.327</b>	<b>39-142</b>	<b>.275</b>	<b>39-58</b>	<b>.672</b>	<b>24</b>	<b>124</b>	<b>148</b>	<b>5.1</b>	<b>55</b>	<b>134</b>	<b>89</b>	<b>29</b>	<b>31</b>	<b>298</b>	<b>10.3</b>

#### Player Averages

Games Played	Minutes/game	Points/game	FG Pct	3FG Pct	FT Pct	Rebounds/game	Assists/game	Turnovers/game	Assist/Turnover ratio	Steals/game	Blocks/game
29	34.6	10.3	32.7	27.5	67.2	5.1	4.6	3.1	1.5	1.1	1.0



# PLAYER GAME-BY-GAME STATISTICS

## 23

## KYLEIGH MCGUIRE

Senior • Forward • 5-11 • Houston, Texas • Atascocita HS



### McGuire's Career and 2023-24 Game Highs

Career / Last	Category	2023-24 / Last
12 / February 6, 2021 vs FIU	Points	4, 3x / January 10, 2024 at Florida Atlantic
13 / February 6, 2021 vs FIU	Rebounds	4 / December 3, 2023 vs UTEP
1, 11x / January 31, 2024 vs North Texas	Assists	1, 5x / January 31, 2024 vs North Texas
1, 7x / December 19, 2023 at Seattle U	Steals	1 / December 19, 2023 at Seattle U
1, 3x / January 19, 2023 vs Florida Atlantic	Blocks	N/A
4 / February 6, 2021 vs FIU	FG Made	2, 2x / January 10, 2024 at Florida Atlantic
8 / February 6, 2021 vs FIU	FG Attempted	4 / January 10, 2024 at Florida Atlantic
N/A	3PT Made	N/A
N/A	3PT Attempted	N/A
5 / November 30, 2020	FT Made	2 / December 3, 2023 vs UTEP
8 / February 6, 2021 vs FIU	FT Attempted	2, 2x / January 31, 2024 vs North Texas
45 / February 6, 2021 vs FIU	Minutes	9, 2x / January 14, 2024 vs Charlotte

### #23 MCGUIRE, Kyleigh

### 2023-24 STATISTICS

Opponent	Date	GS	MIN	Total		3-Pointers		Free throws		Rebounds				PF	A	TO	BLK	STL	PTS	AVG
				FG-FGA	PCT	3FG-3FGA	PCT	FT-FTA	PCT	OFF	DEF	TOT	AVG							
at Arizona St.	11/06/2023		07:25	1-1	1.000	0-0	.000	0-0	.000	0	1	1	1.0	1	1	1	0	0	2	2.0
UTEP	12/03/2023		07:38	1-1	1.000	0-0	.000	2-2	1.000	1	3	4	2.5	1	1	1	0	0	4	3.0
at Seattle U	12/19/2023		07:50	2-2	1.000	0-0	.000	0-0	.000	1	1	2	2.3	1	0	0	0	1	4	3.3
at East Carolina	01/02/2024		07:02	1-2	.500	0-0	.000	0-0	.000	0	1	1	2.0	1	0	1	0	0	2	3.0
Wichita St.	01/06/2024		03:43	0-0	.000	0-0	.000	0-0	.000	0	1	1	1.8	0	0	0	0	0	0	2.4
at Fla. Atlantic	01/10/2024		09:23	2-4	.500	0-0	.000	0-0	.000	2	0	2	1.8	0	0	1	0	0	4	2.7
Charlotte	01/14/2024		09:25	1-2	.500	0-0	.000	0-0	.000	1	0	1	1.7	3	1	0	0	0	2	2.6
South Fla.	01/16/2024		07:11	1-3	.333	0-0	.000	0-0	.000	0	0	0	1.5	2	1	2	0	0	2	2.5
at UAB	01/21/2024		03:10	0-0	.000	0-0	.000	0-0	.000	0	0	0	1.3	1	0	0	0	0	0	2.2
North Texas	01/31/2024		07:23	1-1	1.000	0-0	.000	1-2	.500	1	2	3	1.5	1	1	0	0	0	3	2.3
Tulane	02/04/2024		02:40	0-0	.000	0-0	.000	0-0	.000	0	0	0	1.4	0	0	0	0	0	0	2.1
UAB	02/11/2024		02:24	0-1	.000	0-0	.000	0-0	.000	0	0	0	1.3	1	0	1	0	0	0	1.9
Fla. Atlantic	02/25/2024	*	09:21	1-3	.333	0-0	.000	1-1	1.000	0	3	3	1.4	4	0	1	0	0	3	2.0
<b>Totals</b>		<b>1</b>	<b>84:35</b>	<b>11-20</b>	<b>.550</b>	<b>0-0</b>	<b>.000</b>	<b>4-5</b>	<b>.800</b>	<b>6</b>	<b>12</b>	<b>18</b>	<b>1.4</b>	<b>16</b>	<b>5</b>	<b>8</b>	<b>0</b>	<b>1</b>	<b>26</b>	<b>2.0</b>

### Player Averages

Games Played	Minutes/game	Points/game	FG Pct	3FG Pct	FT Pct	Rebounds/game	Assists/game	Turnovers/game	Assist/Turnover ratio	Steals/game	Blocks/game
13	6.5	2.0	55.0	0.0	80.0	1.4	0.4	0.6	0.6	0.1	0.0

# PLAYER GAME-BY-GAME STATISTICS

## 25

## IDARA UDO



Freshman • Forward • 6-1 • Plano, Texas • Plano East HS

### Udo's Career and 2023-24 Game Highs

Career / Last	Category	2023-24 / Last
26 / January 14, 2024 vs Charlotte	Points	26 / January 14, 2024 vs Charlotte
13 / February 25, 2024 vs Florida Atlantic	Rebounds	13 / February 25, 2024 vs Florida Atlantic
4 / January 10, 2024 at Florida Atlantic	Assists	4 / January 10, 2024 at Florida Atlantic
2, 2x / February 4, 2024 vs Tulane	Steals	2, 2x / February 4, 2024 vs Tulane
4 / November 30, 2023 vs Texas State	Blocks	4 / November 30, 2023 vs Texas State
9 / January 14, 2024 vs Charlotte	FG Made	9 / January 14, 2024 vs Charlotte
13 / January 14, 2024 vs Charlotte	FG Attempted	13 / January 14, 2024 vs Charlotte
N/A	3PT Made	N/A
N/A	3PT Attempted	N/A
8 / January 14, 2024 vs Charlotte	FT Made	8 / January 14, 2024 vs Charlotte
10 / January 14, 2024 vs Charlotte	FT Attempted	10 / January 14, 2024 vs Charlotte
36 / January 14, 2024 vs Charlotte	Minutes	36 / January 14, 2024 vs Charlotte

### 2023-24 STATISTICS

#### #25 UDO, Idara

Opponent	Date	GS	MIN	Total		3-Pointers		Free throws		Rebounds				PF	A	TO	BLK	STL	PTS	AVG
				FG-FGA	PCT	3FG-3FGA	PCT	FT-FTA	PCT	OFF	DEF	TOT	AVG							
at Arizona St.	11/06/2023		23:19	4-7	.571	0-0	.000	2-6	.333	4	5	9	9.0	4	0	2	2	1	10	10.0
New Mexico St.	11/10/2023		24:14	1-3	.333	0-0	.000	0-2	.000	4	7	11	10.0	1	1	0	2	1	2	6.0
at A&M-Corpus Christi	11/15/2023	*	11:00	1-5	.200	0-0	.000	0-2	.000	2	4	6	8.7	5	1	2	1	0	2	4.7
at UT Arlington	11/18/2023		21:03	4-9	.444	0-0	.000	1-2	.500	4	3	7	8.3	2	1	3	0	1	9	5.8
at Texas Tech	11/20/2023		14:45	1-4	.250	0-0	.000	1-1	1.000	2	2	4	7.4	5	0	4	2	0	3	5.2
at Sam Houston	11/25/2023		19:26	2-4	.500	0-0	.000	1-2	.500	3	2	5	7.0	2	0	1	1	1	5	5.2
Texas St.	11/30/2023		17:29	2-5	.400	0-0	.000	3-4	.750	1	5	6	6.9	1	0	0	4	0	7	5.4
UTEP	12/03/2023	*	15:32	1-1	1.000	0-0	.000	3-4	.750	1	1	2	6.3	2	0	0	0	0	5	5.4
Houston	12/14/2023	*	25:48	3-9	.333	0-0	.000	1-2	.500	7	1	8	6.4	3	1	1	0	0	7	5.6
at Oregon	12/17/2023	*	13:49	2-5	.400	0-0	.000	0-0	.000	1	2	3	6.1	4	0	0	0	0	4	5.4
at Seattle U	12/19/2023		16:17	5-8	.625	0-0	.000	5-7	.714	6	3	9	6.4	0	2	1	0	0	15	6.3
at Temple	12/30/2023		19:50	5-9	.556	0-0	.000	0-1	.000	4	1	5	6.3	2	1	5	0	0	10	6.6
at East Carolina	01/02/2024	*	17:54	3-6	.500	0-0	.000	0-0	.000	1	2	3	6.0	4	1	3	1	1	6	6.5
Wichita St.	01/06/2024	*	24:36	3-7	.429	0-0	.000	0-1	.000	5	0	5	5.9	3	2	1	0	0	6	6.5
at Fla. Atlantic	01/10/2024	*	24:07	2-7	.286	0-0	.000	0-3	.000	6	1	7	6.0	2	4	0	2	0	4	6.3
Charlotte	01/14/2024	*	36:27	9-13	.692	0-0	.000	8-10	.800	6	3	9	6.2	4	0	5	3	1	26	7.6
South Fla.	01/16/2024	*	24:53	3-7	.429	0-0	.000	1-2	.500	3	3	6	6.2	4	1	1	1	0	7	7.5
at UAB	01/21/2024	*	26:38	5-7	.714	0-0	.000	1-2	.500	5	0	5	6.1	2	0	0	0	1	11	7.7
at SMU	01/27/2024	*	28:13	4-11	.364	0-0	.000	3-4	.750	3	6	9	6.3	4	1	3	0	1	11	7.9
North Texas	01/31/2024	*	28:50	5-9	.556	0-0	.000	4-5	.800	6	6	12	6.6	4	0	3	0	2	14	8.2
Tulane	02/04/2024	*	26:04	4-8	.500	0-0	.000	0-0	.000	2	1	3	6.4	2	0	3	0	2	8	8.2
UAB	02/11/2024	*	24:58	4-9	.444	0-0	.000	1-2	.500	6	1	7	6.4	0	1	1	1	0	9	8.2
at Tulsa	02/14/2024	*	26:32	4-6	.667	0-0	.000	3-4	.750	2	2	4	6.3	3	0	4	0	1	11	8.3
at North Texas	02/18/2024	*	14:49	1-1	1.000	0-0	.000	0-1	.000	1	0	1	6.1	3	0	0	0	0	2	8.1
Temple	02/22/2024	*	19:23	4-8	.500	0-0	.000	1-2	.500	2	3	5	6.0	1	0	2	1	0	9	8.1
Fla. Atlantic	02/25/2024		16:25	5-9	.556	0-0	.000	3-3	1.000	10	3	13	6.3	2	0	2	1	0	13	8.3
at Memphis	02/28/2024	*	15:52	1-5	.200	0-0	.000	0-0	.000	3	2	5	6.3	5	1	0	0	0	2	8.1
at Wichita St.	03/02/2024	*	20:45	3-6	.500	0-0	.000	0-2	.000	3	1	4	6.2	4	3	3	0	0	6	8.0
Rice	03/05/2024	*	28:09	3-10	.300	0-0	.000	4-8	.500	6	5	11	6.3	3	2	1	2	0	10	8.1
<b>Totals</b>			<b>20 627:06</b>	<b>94-198</b>	<b>.475</b>	<b>0-0</b>	<b>.000</b>	<b>46-82</b>	<b>.561</b>	<b>109</b>	<b>75</b>	<b>184</b>	<b>6.3</b>	<b>81</b>	<b>23</b>	<b>51</b>	<b>24</b>	<b>13</b>	<b>234</b>	<b>8.1</b>

#### Player Averages

Games Played	Minutes/game	Points/game	FG Pct	3FG Pct	FT Pct	Rebounds/game	Assists/game	Turnovers/game	Assist/Turnover ratio	Steals/game	Blocks/game
29	21.6	8.1	47.5	0.0	56.1	6.3	0.8	1.8	0.5	0.4	0.8

# PLAYER GAME-BY-GAME STATISTICS

# 30

# NISSA SAM-GRANT

Senior • Center • 6-4 • Toronto, Ontario Canada • Wheeler HS • Arkansas-Pine Bluff • Panola College



### Sam-Grant's NCAA Career and 2023-24 Game Highs (\* at Arkansas-Pine Bluff)

Career / Last	Category	2023-24 / Last
10 / November 21, 2019 at Illinois*	Points	4, 3x / January 16, 2024 vs South Florida
12 / January 27, 2020 at Texas Southern*	Rebounds	6 / January 2, 2024 at East Carolina
3 / February 23, 2021 at Prairie View A&M*	Assists	1 / December 3, 2023 vs UTEP
2 / December 17, 2020 vs New Mexico*	Steals	N/A
8 / January 11, 2021 vs Alabama A&M*	Blocks	3 / December 3, 2023 vs UTEP
4 / November 21, 2019 at Illinois*	FG Made	2, 3x / January 16, 2024 vs South Florida
7 / November 29, 2019 at Iowa State*	FG Attempted	4 / February 25, 2024 vs Florida Atlantic
1, 2x / December 21, 202 at Arkansas*	3PT Made	N/A
2 / December 20, 2019 at Texas Tech*	3PT Attempted	N/A
4 / January 25, 2020 at Prairie View A&M*	FT Made	N/A
5 / December 29, 2020 at Oklahoma*	FT Attempted	N/A
28 / December 29, 2020 at Oklahoma*	Minutes	16 / February 25, 2024 vs Florida Atlantic

### 2023-24 STATISTICS

### #30 SAM-GRANT, Nissa

Opponent	Date	GS	MIN	Total		3-Pointers		Free throws		Rebounds				PF	A	TO	BLK	STL	PTS	AVG
				FG-FGA	PCT	3FG-3FGA	PCT	FT-FTA	PCT	OFF	DEF	TOT	AVG							
at Arizona St.	11/06/2023		01:18	0-0	.000	0-0	.000	0-0	.000	0	0	0	0.0	0	0	0	0	0	0	0.0
at A&M-Corpus Christi	11/15/2023		03:09	1-1	1.000	0-0	.000	0-0	.000	0	1	1	0.5	2	0	0	1	0	2	1.0
at Texas Tech	11/20/2023		04:37	0-0	.000	0-0	.000	0-0	.000	0	0	0	0.3	0	0	0	0	0	0	0.7
at Sam Houston	11/25/2023		01:47	0-0	.000	0-0	.000	0-0	.000	0	0	0	0.3	0	0	1	1	0	0	0.5
UTEP	12/03/2023		14:17	2-3	.667	0-0	.000	0-0	.000	0	3	3	0.8	1	1	0	3	0	4	1.2
at Oregon	12/17/2023		02:26	0-0	.000	0-0	.000	0-0	.000	0	0	0	0.7	0	0	0	0	0	0	1.0
at East Carolina	01/02/2024		10:13	2-2	1.000	0-0	.000	0-0	.000	2	4	6	1.4	0	0	2	1	0	4	1.4
Wichita St.	01/06/2024		04:47	0-1	.000	0-0	.000	0-0	.000	1	0	1	1.4	0	0	0	0	0	0	1.3
Charlotte	01/14/2024		00:38	0-0	.000	0-0	.000	0-0	.000	0	0	0	1.2	0	0	0	0	0	0	1.1
South Fla.	01/16/2024		08:17	2-3	.667	0-0	.000	0-0	.000	0	0	0	1.1	0	0	0	1	0	4	1.4
at North Texas	02/18/2024		06:32	1-2	.500	0-0	.000	1-2	.500	3	1	4	1.4	1	0	0	1	0	3	1.5
Fla. Atlantic	02/25/2024	*	16:12	1-4	.250	0-0	.000	0-0	.000	3	0	3	1.5	1	0	1	0	0	2	1.6
at Memphis	02/28/2024		01:46	0-1	.000	0-0	.000	0-0	.000	0	0	0	1.4	0	0	0	0	0	0	1.5
Rice	03/05/2024		00:57	0-0	.000	0-0	.000	0-0	.000	0	0	0	1.3	1	0	0	0	0	0	1.4
<b>Totals</b>		<b>1</b>	<b>76:56</b>	<b>9-17</b>	<b>.529</b>	<b>0-0</b>	<b>.000</b>	<b>1-2</b>	<b>.500</b>	<b>9</b>	<b>9</b>	<b>18</b>	<b>1.3</b>	<b>6</b>	<b>1</b>	<b>4</b>	<b>8</b>	<b>0</b>	<b>19</b>	<b>1.4</b>

### Player Averages

Games Played	Minutes/game	Points/game	FG Pct	3FG Pct	FT Pct	Rebounds/game	Assists/game	Turnovers/game	Assist/Turnover ratio	Steals/game	Blocks/game
14	5.5	1.4	52.9	0.0	50.0	1.3	0.1	0.3	0.3	0.0	0.6



# PLAYER GAME-BY-GAME STATISTICS

## 32

## JORDYN JENKINS



### Jenkins' Career and 2023-24 Game Highs (\* at USC)

Career / Last	Category	2023-24 / Last
40 / February 20, 2023 at North Texas	Points	29 / February 18, 2024 at North Texas
16 / January 4, 2023 vs Middle Tennessee	Rebounds	11 / February 28, 2024 at Memphis
5 / January 16, 2022 vs Washington*	Assists	2 / March 2, 2024 at Wichita State
4 / November 26, 2022 vs St. John's	Steals	3 / February 18, 2024 at North Texas
4 / November 30, 2022 at Texas State	Blocks	2 / February 18, 2024 at North Texas
15 / January 11, 2023 vs UTEP	FG Made	11 / February 18, 2024 at North Texas
22 / January 11, 2023 vs UTEP	FG Attempted	17 / February 18, 2024 at North Texas
3, 4x / February 20, 2023 at North Texas	3PT Made	3 / February 18, 2024 at North Texas
6 / March 8, 2023 vs Florida Atlantic	3PT Attempted	5 / February 18, 2024 at North Texas
13 / February 20, 2023 at North Texas	FT Made	5 / March 5, 2024 vs Rice
16 / February 20, 2023 at North Texas	FT Attempted	5 / February 22, 2024 vs Temple
39 / February 20, 2023 at North Texas	Minutes	25 / February 22, 2024 vs Temple

### #32 JENKINS, Jordyn

### 2023-24 STATISTICS

Opponent	Date	GS	MIN	Total		3-Pointers		Free throws		Rebounds				PF	A	TO	BLK	STL	PTS	AVG
				FG-FGA	PCT	3FG-3FGA	PCT	FT-FTA	PCT	OFF	DEF	TOT	AVG							
UAB	02/11/2024		11:46	3-12	.250	1-3	.333	4-4	1.000	3	3	6	6.0	1	1	0	1	0	11	11.0
at Tulsa	02/14/2024		14:40	4-13	.308	0-2	.000	3-3	1.000	2	5	7	6.5	4	1	1	0	1	11	11.0
at North Texas	02/18/2024		24:08	11-17	.647	3-5	.600	4-4	1.000	1	3	4	5.7	1	0	1	2	3	29	17.0
Temple	02/22/2024		25:60	6-12	.500	0-1	.000	3-5	.600	3	7	10	6.8	1	0	2	0	1	15	16.5
Fla. Atlantic	02/25/2024		19:25	3-9	.333	2-2	1.000	0-0	.000	2	5	7	6.8	3	1	2	1	2	8	14.8
at Memphis	02/28/2024		25:30	5-13	.385	0-1	.000	1-2	.500	2	9	11	7.5	5	0	5	1	2	11	14.2
at Wichita St.	03/02/2024		19:45	7-12	.583	0-2	.000	3-5	.600	1	5	6	7.3	3	2	1	1	0	17	14.6
Rice	03/05/2024		24:09	4-9	.444	1-1	1.000	5-5	1.000	3	6	9	7.5	3	0	2	1	2	14	14.5
<b>Totals</b>		<b>0</b>	<b>165:22</b>	<b>43-97</b>	<b>.443</b>	<b>7-17</b>	<b>.412</b>	<b>23-28</b>	<b>.821</b>	<b>17</b>	<b>43</b>	<b>60</b>	<b>7.5</b>	<b>21</b>	<b>5</b>	<b>14</b>	<b>7</b>	<b>11</b>	<b>116</b>	<b>14.5</b>

### Player Averages

Games Played	Minutes/game	Points/game	FG Pct	3FG Pct	FT Pct	Rebounds/game	Assists/game	Turnovers/game	Assist/Turnover ratio	Steals/game	Blocks/game
8	20.7	14.5	44.3	41.2	82.1	7.5	0.6	1.8	0.4	1.4	0.9

# 2023-24 ROADRUNNER WOMEN'S BASKETBALL STATS



## PLAYER SEASON / CAREER STATISTICS



### Summary

Player	Season Statistics										Career Statistics									
	GP-GS	MIN/G	FG%	3FG%	FT%	R/G	A/G	STL	BLK	PTS/G	GP-GS	MIN/G	FG%	3FG%	FT%	R/G	A/G	STL	BLK	PTS/G
ATWOOD, Hailey	27-9	11.9	.342	.250	.857	1.4	0.7	7	4	1.3	85-41	18.7	.329	.177	.627	3.0	0.9	34	14	3.0
COCKRELL, Madison	24-0	8.0	.267	.304	.727	1.4	0.4	15	1	1.6	41-2	9.4	.320	.311	.667	1.4	0.6	25	1	2.3
COLEMAN, Elyssa	28-26	26.7	.445	.308	.623	7.8	0.8	20	43	11.0	90-74	24.9	.430	.224	.653	6.4	0.6	49	138	9.4
GUTTADAURO, Siena	21-0	9.9	.333	.360	.500	1.1	0.7	1	1	2.9	49-3	11.1	.297	.311	.571	1.1	0.7	10	2	2.7
JENKINS, Jordyn	8-0	20.7	.443	.412	.821	7.5	0.6	11	7	14.5	81-66	25.2	.496	.330	.787	6.6	1.2	88	74	15.5
LINTON, Maya	24-10	15.9	.368	.273	.541	3.9	0.3	28	2	3.0	55-11	15.6	.386	.250	.586	3.7	0.4	41	10	2.5
LOVE, Sidney	29-28	30.0	.350	.193	.825	3.6	3.1	39	4	9.8	58-52	29.4	.385	.267	.818	3.6	2.7	76	8	9.9
LUCIO, Emma	12-0	7.9	.192	.125	.375	0.9	0.6	1	0	1.3	12-0	7.9	.192	.125	.375	0.9	0.6	1	0	1.3
MCGUIRE, Kyleigh	13-1	6.5	.550	.000	.800	1.4	0.4	1	0	2.0	55-8	8.9	.416	.000	.583	1.9	0.2	7	3	1.7
PARKER, Alexis	20-3	8.9	.243	.000	.476	1.2	0.5	5	4	1.4	44-4	11.0	.322	.189	.429	1.2	0.6	16	5	1.8
PROCTOR, Aysia	28-18	26.2	.453	.394	.591	5.0	1.4	15	7	10.1	28-18	26.2	.453	.394	.591	5.0	1.4	15	7	10.1
ROWE, Cheyenne	26-0	9.0	.447	.333	.667	2.5	0.2	3	2	2.2	42-0	9.0	.522	.333	.629	2.5	0.2	5	6	2.3
SAM-GRANT, Nissa	14-1	5.5	.529	.000	.500	1.3	0.1	0	8	1.4	14-1	5.5	.529	.000	.500	1.3	0.1	0	8	1.4
UDO, Idara	29-20	21.6	.475	.000	.561	6.3	0.8	13	24	8.1	29-20	21.6	.475	.000	.561	6.3	0.8	13	24	8.1
WHITE, Kyra	29-29	34.6	.327	.275	.672	5.1	4.6	31	29	10.3	138-83	24.8	.346	.271	.675	3.2	2.9	114	81	5.0

### Scoring

Player	Season Statistics								Career Statistics							
	FG-FGA	FG%	3FG-3FGA	3FG%	FT-FTA	FT%	PTS	PTS/G	FG-FGA	FG%	3FG-3FGA	3FG%	FT-FTA	FT%	PTS	PTS/G
ATWOOD, Hailey	13-38	.342	4-16	.250	6-7	.857	36	1.3	103-313	.329	17-96	.177	32-51	.627	255	3.0
COCKRELL, Madison	12-45	.267	7-23	.304	8-11	.727	39	1.6	31-97	.320	14-45	.311	18-27	.667	94	2.3
COLEMAN, Elyssa	133-299	.445	4-13	.308	38-61	.623	308	11.0	353-821	.430	11-49	.224	128-196	.653	845	9.4
GUTTADAURO, Siena	20-60	.333	18-50	.360	2-4	.500	60	2.9	43-145	.297	37-119	.311	8-14	.571	131	2.7
JENKINS, Jordyn	43-97	.443	7-17	.412	23-28	.821	116	14.5	445-898	.496	38-115	.330	325-413	.787	1253	15.5
LINTON, Maya	25-68	.368	3-11	.273	20-37	.541	73	3.0	51-132	.386	3-12	.250	34-58	.586	139	2.5
LOVE, Sidney	100-286	.350	17-88	.193	66-80	.825	283	9.8	208-540	.385	46-172	.267	112-137	.818	574	9.9
LUCIO, Emma	5-26	.192	2-16	.125	3-8	.375	15	1.3	5-26	.192	2-16	.125	3-8	.375	15	1.3
MCGUIRE, Kyleigh	11-20	.550	0-0	.000	4-5	.800	26	2.0	32-77	.416	0-0	.000	28-48	.583	92	1.7
PARKER, Alexis	9-37	.243	0-11	.000	10-21	.476	28	1.4	28-87	.322	7-37	.189	15-35	.429	78	1.8
PROCTOR, Aysia	117-258	.453	37-94	.394	13-22	.591	284	10.1	117-258	.453	37-94	.394	13-22	.591	284	10.1
ROWE, Cheyenne	21-47	.447	1-3	.333	14-21	.667	57	2.2	36-69	.522	1-3	.333	22-35	.629	95	2.3
SAM-GRANT, Nissa	9-17	.529	0-0	.000	1-2	.500	19	1.4	9-17	.529	0-0	.000	1-2	.500	19	1.4
UDO, Idara	94-198	.475	0-0	.000	46-82	.561	234	8.1	94-198	.475	0-0	.000	46-82	.561	234	8.1
WHITE, Kyra	110-336	.327	39-142	.275	39-58	.672	298	10.3	262-757	.346	76-280	.271	85-126	.675	685	5.0

### Totals

Player	Season Statistics									Career Statistics								
	O-REB	D-REB	TOTAL	PF	FO	A	TO	A/TO	O-REB	D-REB	TOTAL	PF	FO	A	TO	A/TO		
ATWOOD, Hailey	10	28	38	38	0	18	28	0.6	93	160	253	145	0	73	119	0.6		
COCKRELL, Madison	7	26	33	26	0	9	15	0.6	14	44	58	50	1	24	35	0.7		
COLEMAN, Elyssa	73	146	219	87	6	21	57	0.4	222	355	577	268	14	52	170	0.3		
GUTTADAURO, Siena	8	16	24	10	0	14	17	0.8	17	39	56	21	0	34	36	0.9		
JENKINS, Jordyn	17	43	60	21	1	5	14	0.4	168	368	536	208	10	95	189	0.5		
LINTON, Maya	40	53	93	64	3	8	21	0.4	90	113	203	149	4	21	58	0.4		
LOVE, Sidney	18	85	103	76	1	91	88	1.0	49	160	209	153	1	158	169	0.9		
LUCIO, Emma	2	9	11	8	0	7	14	0.5	2	9	11	8	0	7	14	0.5		
MCGUIRE, Kyleigh	6	12	18	16	0	5	8	0.6	44	59	103	90	3	12	31	0.4		
PARKER, Alexis	9	14	23	11	0	9	14	0.6	17	34	51	40	0	27	30	0.9		
PROCTOR, Aysia	35	106	141	53	1	38	61	0.6	35	106	141	53	1	38	61	0.6		
ROWE, Cheyenne	34	31	65	21	0	6	7	0.9	57	47	104	45	1	8	15	0.5		
SAM-GRANT, Nissa	9	9	18	6	0	1	4	0.3	9	9	18	6	0	1	4	0.3		
UDO, Idara	109	75	184	81	3	23	51	0.5	109	75	184	81	3	23	51	0.5		
WHITE, Kyra	24	124	148	55	0	134	89	1.5	64	375	439	228	3	404	303	1.3		

# 2023-24 ROADRUNNER WOMEN'S BASKETBALL STATS



## TEAM AND OPPONENTS STATISTICS



	UTSA	OPP
<b>Scoring</b>	<b>1876</b>	<b>1841</b>
Points per game	64.7	63.5
Scoring margin	+1.2	-
<b>Field goals-att</b>	<b>722-1832</b>	<b>628-1741</b>
Field goal pct	.394	.361
<b>3 point fg-att</b>	<b>139-484</b>	<b>182-620</b>
3-point FG pct	.287	.294
3-pt FG made per game	4.8	6.3
<b>Free throws-att</b>	<b>293-447</b>	<b>403-598</b>
Free throw pct	.655	.674
F-Throws made per game	10.1	13.9
<b>Rebounds</b>	<b>1315</b>	<b>1045</b>
Rebounds per game	45.3	36.0
Rebounding margin	+9.3	-
<b>Assists</b>	<b>389</b>	<b>347</b>
Assists per game	13.4	12.0
<b>Turnovers</b>	<b>512</b>	<b>406</b>
Turnovers per game	17.7	14.0
Turnover margin	-3.7	-
Assist/turnover ratio	0.8	0.9
<b>Steals</b>	<b>190</b>	<b>229</b>
Steals per game	6.6	7.9
<b>Blocks</b>	<b>136</b>	<b>104</b>
Blocks per game	4.7	3.6
<b>Winning streak</b>	<b>2</b>	<b>-</b>
Home win streak	2	-
<b>Attendance</b>	<b>11729</b>	<b>22234</b>
Home games-Avg/Game	13-902	16-1390
Neutral site-Avg/Game	-	0-0

### Score by Periods

Team	1st	2nd	3rd	4th	OT	TOT
UTSA	429	436	479	476	56	1876
Opponents	419	460	448	466	48	1841

# 2023-24 ROADRUNNER WOMEN'S BASKETBALL STATS



## INDIVIDUAL GAME HIGHS



<b>POINTS</b>	32		Elyssa Coleman vs Wichita St. (01/06/2024)
	29		Jordyn Jenkins at North Texas (02/18/2024)
	26		Idara Udo vs Charlotte (01/14/2024)
	26		Sidney Love at UT Arlington (11/18/2023)
	23		Kyra White vs Fla. Atlantic (02/25/2024)
	23		Kyra White vs South Fla. (01/16/2024)
	23		Elyssa Coleman vs UTEP (12/03/2023)
<b>FIELD GOALS MADE</b>	14		Elyssa Coleman vs Wichita St. (01/06/2024)
	11		Jordyn Jenkins at North Texas (02/18/2024)
	11		Elyssa Coleman vs UTEP (12/03/2023)
<b>FIELD GOAL ATTEMPTS</b>	21		Aysia Proctor at Oregon (12/17/2023)
	20		Elyssa Coleman vs Wichita St. (01/06/2024)
<b>FIELD GOAL PERCENTAGE (min 5 made)</b>	.889	(8-9)	Aysia Proctor vs New Mexico St. (11/10/2023)
	.846	(11-13)	Elyssa Coleman vs UTEP (12/03/2023)
<b>3 PT FG MADE</b>	5		Kyra White vs Fla. Atlantic (02/25/2024)
	5		Kyra White vs South Fla. (01/16/2024)
	5		Aysia Proctor vs Charlotte (01/14/2024)
<b>3 PT FG ATTEMPTS</b>	11		Kyra White vs South Fla. (01/16/2024)
	9		Aysia Proctor at North Texas (02/18/2024)
	9		Kyra White at Temple (12/30/2023)
<b>3 PT FG PERCENTAGE (min 2 made)</b>	1.000	(2-2)	Jordyn Jenkins vs Fla. Atlantic (02/25/2024)
	1.000	(2-2)	Siena Guttadauro vs Tulane (02/04/2024)
<b>FREE THROWS MADE</b>	13		Sidney Love at UT Arlington (11/18/2023)
	8		Idara Udo vs Charlotte (01/14/2024)
<b>FREE THROW ATTEMPTS</b>	15		Sidney Love at UT Arlington (11/18/2023)
	10		Idara Udo vs Charlotte (01/14/2024)
<b>FREE THROW PERCENTAGE (min 3 made)</b>	1.000	(5-5)	Jordyn Jenkins vs Rice (03/05/2024)
	1.000	(5-5)	Sidney Love at Oregon (12/17/2023)
	1.000	(4-4)	Cheyenne Rowe at Memphis (02/28/2024)
	1.000	(4-4)	Jordyn Jenkins at North Texas (02/18/2024)
	1.000	(4-4)	Jordyn Jenkins vs UAB (02/11/2024)
	1.000	(4-4)	Kyra White at Temple (12/30/2023)
	1.000	(4-4)	Elyssa Coleman at Seattle U (12/19/2023)
	1.000	(4-4)	Sidney Love at A&M-Corpus Christi (11/15/2023)
	1.000	(3-3)	Idara Udo vs Fla. Atlantic (02/25/2024)
	1.000	(3-3)	Jordyn Jenkins at Tulsa (02/14/2024)
	1.000	(3-3)	Kyra White at Sam Houston (11/25/2023)
	1.000	(3-3)	Sidney Love at Texas Tech (11/20/2023)
1.000	(3-3)	Maya Linton vs New Mexico St. (11/10/2023)	
<b>REBOUNDS</b>	19		Elyssa Coleman vs Wichita St. (01/06/2024)
	13		Idara Udo vs Fla. Atlantic (02/25/2024)
	13		Aysia Proctor vs Charlotte (01/14/2024)
	13		Elyssa Coleman at Oregon (12/17/2023)
<b>ASSISTS</b>	9		Kyra White vs Charlotte (01/14/2024)
	8		Kyra White vs Wichita St. (01/06/2024)
<b>STEALS</b>	6		Maya Linton at Tulsa (02/14/2024)
	4		Elyssa Coleman vs Tulane (02/04/2024)
	4		Kyra White at Fla. Atlantic (01/10/2024)
<b>BLOCKED SHOTS</b>	4		Elyssa Coleman vs Temple (02/22/2024)
	4		Elyssa Coleman vs North Texas (01/31/2024)
	4		Kyra White vs Texas St. (11/30/2023)
	4		Idara Udo vs Texas St. (11/30/2023)
	4		Elyssa Coleman vs New Mexico St. (11/10/2023)



# 2023-24 ROADRUNNER WOMEN'S BASKETBALL STATS



## OPPONENTS INDIVIDUAL GAME HIGHS



<b>POINTS</b>	30		Malia Fisher vs Rice (03/05/2024)
	27		Tracey Hueston vs Charlotte (01/14/2024)
	22		Denim DeShields at UAB (01/21/2024)
	22		Karina Gordon at East Carolina (01/02/2024)
	21		Mya Perry at Fla. Atlantic (01/10/2024)
<b>FIELD GOALS MADE</b>	11		Malia Fisher vs Rice (03/05/2024)
	10		Denim DeShields at UAB (01/21/2024)
	10		Tracey Hueston vs Charlotte (01/14/2024)
<b>FIELD GOAL ATTEMPTS</b>	24		Malia Fisher vs Rice (03/05/2024)
	23		Denim DeShields at UAB (01/21/2024)
<b>FIELD GOAL PERCENTAGE (min 5 made)</b>	.750	(6-8)	Amira Mabry vs Tulane (02/04/2024)
	.714	(5-7)	Devyn Scott vs Fla. Atlantic (02/25/2024)
	.714	(5-7)	Mady Cartwright at Tulsa (02/14/2024)
	.714	(5-7)	Tatyana Wyche at East Carolina (01/02/2024)
	.714	(5-7)	Mireia Aguado at A&M-Corpus Christi (11/15/2023)
<b>3 PT FG MADE</b>	7		Mya Perry at Fla. Atlantic (01/10/2024)
	6		Karina Gordon at East Carolina (01/02/2024)
<b>3 PT FG ATTEMPTS</b>	12		Mya Perry at Fla. Atlantic (01/10/2024)
	11		Vittoria Blasigh vs South Fla. (01/16/2024)
<b>3 PT FG PERCENTAGE (min 2 made)</b>	1.000	(4-4)	Tracey Hueston vs Charlotte (01/14/2024)
	.800	(4-5)	Tylie Jones vs New Mexico St. (11/10/2023)
<b>FREE THROWS MADE</b>	10		Jaddan Simmons at Arizona St. (11/06/2023)
	8		Malia Fisher vs Rice (03/05/2024)
	8		Tiarra East vs Temple (02/22/2024)
	8		Imani Smith vs Charlotte (01/14/2024)
	8		Erin Wilson vs UTEP (12/03/2023)
<b>FREE THROW ATTEMPTS</b>	12		Jaddan Simmons at Arizona St. (11/06/2023)
	11		Alecia Westbrook at A&M-Corpus Christi (11/15/2023)
<b>FREE THROW PERCENTAGE (min 3 made)</b>	1.000	(8-8)	Erin Wilson vs UTEP (12/03/2023)
	1.000	(6-6)	Chance Gray at Oregon (12/17/2023)
	1.000	(5-5)	Dyani Robinson vs North Texas (01/31/2024)
	1.000	(5-5)	Laila Blair vs Houston (12/14/2023)
	1.000	(4-4)	Devyn Scott vs Fla. Atlantic (02/25/2024)
	1.000	(4-4)	Temira Poindexter at Tulsa (02/14/2024)
	1.000	(4-4)	Jessika Evans at Tulsa (02/14/2024)
	1.000	(4-4)	Kyren Whittington vs Tulane (02/04/2024)
	1.000	(4-4)	Karina Gordon at East Carolina (01/02/2024)
	1.000	(4-4)	Rayne Tucker at Temple (12/30/2023)
	1.000	(3-3)	Aniya Hubbard vs Fla. Atlantic (02/25/2024)
	1.000	(3-3)	Kylee Schneringer vs UAB (02/11/2024)
	1.000	(3-3)	Aniya Bell vs Wichita St. (01/06/2024)
<b>REBOUNDS</b>	17		Alasia Smith at Memphis (02/28/2024)
	13		Tatyana Wyche at East Carolina (01/02/2024)
<b>ASSISTS</b>	9		Peyton Howard at Seattle U (12/19/2023)
	7		Reagan Bradley at SMU (01/27/2024)
	7		Karina Gordon at East Carolina (01/02/2024)
<b>STEALS</b>	6		Danae McNeal at East Carolina (01/02/2024)
	5		DesiRay Kernal at North Texas (02/18/2024)
<b>BLOCKED SHOTS</b>	5		Amirah Abdur-Rahim at SMU (01/27/2024)
	4		Hannah Pratt vs Tulane (02/04/2024)
	4		Grace VanSlooten at Oregon (12/17/2023)
	4		Nabaweeyah McGill at A&M-Corpus Christi (11/15/2023)

# 2023-24 ROADRUNNER WOMEN'S BASKETBALL STATS

## UTSA OPPONENTS INDIVIDUAL GAME HIGHS CONT. *UTSA*

### Opponent - Individual Game Highs

<b>TURNOVERS</b>	7	Temira Poindexter at Tulsa (02/14/2024)
	6	Daniela Abies at Wichita St. (03/02/2024)
	6	Karina Gordon at East Carolina (01/02/2024)
	6	Mireia Aguado at A&M-Corpus Christi (11/15/2023)
<b>FOULS</b>	5	Jayla Murray at Wichita St. (03/02/2024)
	5	Aniya Hubbard vs Fla. Atlantic (02/25/2024)
	5	Ines Piper vs Temple (02/22/2024)
	5	Tracey Hueston vs Charlotte (01/14/2024)
	5	Tiffany Tullis vs Texas St. (11/30/2023)
	5	Diana Rosenthal at Sam Houston (11/25/2023)
	5	Gia Adams at UT Arlington (11/18/2023)
	5	Nabweeyah McGill at A&M-Corpus Christi (11/15/2023)

# 2023-24 ROADRUNNER WOMEN'S BASKETBALL STATS



## STATISTICAL LEADERS



### Points

##	Player	G	Pts	Pts/G
0	Coleman, Elyssa	28	308	11.0
22	White, Kyra	29	298	10.3
12	Proctor, Aysia	28	284	10.1
11	Love, Sidney	29	283	9.8
25	Udo, Idara	29	234	8.1
32	Jenkins, Jordyn	8	116	14.5
20	Linton, Maya	24	73	3.0
4	Guttadauro, Siena	21	60	2.9
21	Rowe, Cheyenne	26	57	2.2
5	Cockrell, Madison	24	39	1.6
1	Atwood, Hailey	27	36	1.3
2	Parker, Alexis	20	28	1.4
23	McGuire, Kyleigh	13	26	2.0
30	Sam-Grant, Nissa	14	19	1.4
3	Lucio, Emma	12	15	1.3

### Scoring Average

##	Player	G	Pts	Pts/G
32	Jenkins, Jordyn	8	116	14.5
0	Coleman, Elyssa	28	308	11.0
22	White, Kyra	29	298	10.3
12	Proctor, Aysia	28	284	10.1
11	Love, Sidney	29	283	9.8
25	Udo, Idara	29	234	8.1
20	Linton, Maya	24	73	3.0
4	Guttadauro, Siena	21	60	2.9
21	Rowe, Cheyenne	26	57	2.2
23	McGuire, Kyleigh	13	26	2.0
5	Cockrell, Madison	24	39	1.6
2	Parker, Alexis	20	28	1.4
30	Sam-Grant, Nissa	14	19	1.4
1	Atwood, Hailey	27	36	1.3
3	Lucio, Emma	12	15	1.3

### Field Goal Percentage

##	Player	FG	Att	Pct
23	McGuire, Kyleigh	11	20	.550
30	Sam-Grant, Nissa	9	17	.529
25	Udo, Idara	94	198	.475
12	Proctor, Aysia	117	258	.453
21	Rowe, Cheyenne	21	47	.447
0	Coleman, Elyssa	133	299	.445
32	Jenkins, Jordyn	43	97	.443
20	Linton, Maya	25	68	.368
11	Love, Sidney	100	286	.350
1	Atwood, Hailey	13	38	.342
4	Guttadauro, Siena	20	60	.333
22	White, Kyra	110	336	.327
5	Cockrell, Madison	12	45	.267
2	Parker, Alexis	9	37	.243
3	Lucio, Emma	5	26	.192

### Field Goal Attempts

##	Player	G	Att	Att/G
22	White, Kyra	29	336	11.6
0	Coleman, Elyssa	28	299	10.7
11	Love, Sidney	29	286	9.9
12	Proctor, Aysia	28	258	9.2
25	Udo, Idara	29	198	6.8

### Field Goals Made

##	Player	G	Made	Made/G
0	Coleman, Elyssa	28	133	4.8
12	Proctor, Aysia	28	117	4.2
22	White, Kyra	29	110	3.8
11	Love, Sidney	29	100	3.4
25	Udo, Idara	29	94	3.2

# 2023-24 ROADRUNNER WOMEN'S BASKETBALL STATS



## STATISTICAL LEADERS CONT.



### 3-Point FG Percentage

##	Player	3FG	Att	Pct
32	Jenkins, Jordyn	7	17	.412
12	Proctor, Aysia	37	94	.394
4	Guttadauro, Siena	18	50	.360
21	Rowe, Cheyenne	1	3	.333
0	Coleman, Elyssa	4	13	.308
5	Cockrell, Madison	7	23	.304
22	White, Kyra	39	142	.275
20	Linton, Maya	3	11	.273
1	Atwood, Hailey	4	16	.250
11	Love, Sidney	17	88	.193
3	Lucio, Emma	2	16	.125

### 3-Point FG Attempts

##	Player	G	Att	Att/G
22	White, Kyra	29	142	4.9
12	Proctor, Aysia	28	94	3.4
11	Love, Sidney	29	88	3.0
4	Guttadauro, Siena	21	50	2.4
5	Cockrell, Madison	24	23	1.0

### 3-Point FG Made

##	Player	G	Made	Made/G
22	White, Kyra	29	39	1.3
12	Proctor, Aysia	28	37	1.3
4	Guttadauro, Siena	21	18	0.9
11	Love, Sidney	29	17	0.6
32	Jenkins, Jordyn	8	7	0.9

### Free Throw Percentage

##	Player	Made	Att	Pct
1	Atwood, Hailey	6	7	.857
11	Love, Sidney	66	80	.825
32	Jenkins, Jordyn	23	28	.821
23	McGuire, Kyleigh	4	5	.800
5	Cockrell, Madison	8	11	.727
22	White, Kyra	39	58	.672
21	Rowe, Cheyenne	14	21	.667
0	Coleman, Elyssa	38	61	.623
12	Proctor, Aysia	13	22	.591
25	Udo, Idara	46	82	.561
20	Linton, Maya	20	37	.541
4	Guttadauro, Siena	2	4	.500
30	Sam-Grant, Nissa	1	2	.500
2	Parker, Alexis	10	21	.476
3	Lucio, Emma	3	8	.375

### Free Throw Attempts

##	Player	G	Att	Att/G
25	Udo, Idara	29	82	2.8
11	Love, Sidney	29	80	2.8
0	Coleman, Elyssa	28	61	2.2
22	White, Kyra	29	58	2.0
20	Linton, Maya	24	37	1.5

### Free Throws Made

##	Player	G	Made	Made/G
11	Love, Sidney	29	66	2.3
25	Udo, Idara	29	46	1.6
22	White, Kyra	29	39	1.3
0	Coleman, Elyssa	28	38	1.4
32	Jenkins, Jordyn	8	23	2.9

### Rebounds

##	Player	G	Reb	Reb/G
0	Coleman, Elyssa	28	219	7.8
25	Udo, Idara	29	184	6.3
22	White, Kyra	29	148	5.1
12	Proctor, Aysia	28	141	5.0
11	Love, Sidney	29	103	3.6

### Assists

##	Player	G	Ast	Ast/G
22	White, Kyra	29	134	4.6
11	Love, Sidney	29	91	3.1
12	Proctor, Aysia	28	38	1.4
25	Udo, Idara	29	23	0.8
0	Coleman, Elyssa	28	21	0.8



# 2023-24 ROADRUNNER WOMEN'S BASKETBALL STATS



## STATISTICAL LEADERS CONT.



##	Player	G	Reb	Reb/G
0	Coleman, Elyssa	28	219	7.8
32	Jenkins, Jordyn	8	60	7.5
25	Udo, Idara	29	184	6.3
22	White, Kyra	29	148	5.1
12	Proctor, Aysia	28	141	5.0

### Offensive Rebounds

##	Player	G	OReb	OReb/G
25	Udo, Idara	29	109	3.8
0	Coleman, Elyssa	28	73	2.6
20	Linton, Maya	24	40	1.7
12	Proctor, Aysia	28	35	1.3
21	Rowe, Cheyenne	26	34	1.3

### Defensive Rebounds

##	Player	G	DReb	DReb/G
0	Coleman, Elyssa	28	146	5.2
22	White, Kyra	29	124	4.3
12	Proctor, Aysia	28	106	3.8
11	Love, Sidney	29	85	2.9
25	Udo, Idara	29	75	2.6

### Fouls

##	Player	G	PF	PF/G
0	Coleman, Elyssa	28	87	3.1
25	Udo, Idara	29	81	2.8
11	Love, Sidney	29	76	2.6
20	Linton, Maya	24	64	2.7
22	White, Kyra	29	55	1.9

### Foul Outs

##	Player	G	FO
0	Coleman, Elyssa	28	6
25	Udo, Idara	29	3
20	Linton, Maya	24	3
32	Jenkins, Jordyn	8	1
12	Proctor, Aysia	28	1

##	Player	G	Stl	Stl/G
11	Love, Sidney	29	39	1.3
22	White, Kyra	29	31	1.1
20	Linton, Maya	24	28	1.2
0	Coleman, Elyssa	28	20	0.7
12	Proctor, Aysia	28	15	0.5

### Blocked Shots

##	Player	G	Blk	Blk/G
0	Coleman, Elyssa	28	43	1.5
22	White, Kyra	29	29	1.0
25	Udo, Idara	29	24	0.8
30	Sam-Grant, Nissa	14	8	0.6
32	Jenkins, Jordyn	8	7	0.9

### Minutes

##	Player	G	Min	Min/G
22	White, Kyra	29	1005	34:39
11	Love, Sidney	29	871	30:02
0	Coleman, Elyssa	28	748	26:42
12	Proctor, Aysia	28	735	26:14
25	Udo, Idara	29	627	21:37

### Turnovers

##	Player	G	TO	TO/G
22	White, Kyra	29	89	3.1
11	Love, Sidney	29	88	3.0
12	Proctor, Aysia	28	61	2.2
0	Coleman, Elyssa	28	57	2.0
25	Udo, Idara	29	51	1.8

# 2023-24 ROADRUNNER WOMEN'S BASKETBALL STATS



## TEAM GAME-BY-GAME



Date	Opponent		Score	Att.	High Points	High Rebounds
11/06/2023	at Arizona St.	L	55-70	821	(10) LINTON, Maya (10) UDO, Idara	(9) ROWE, Cheyenne (9) UDO, Idara
11/10/2023	New Mexico St.	W	58-55	712	(19) PROCTOR, Aysia	(11) UDO, Idara
11/15/2023	at A&M-Corpus Christi	Wot	66-59	779	(18) WHITE, Kyra	(7) LINTON, Maya (7) ROWE, Cheyenne
11/18/2023	at UT Arlington	W	70-66	832	(26) LOVE, Sidney	(10) LINTON, Maya
11/20/2023	at Texas Tech	L	58-63	4155	(18) LOVE, Sidney	(8) WHITE, Kyra (8) COLEMAN, Elyssa
11/25/2023	at Sam Houston	W	63-56	235	(17) COLEMAN, Elyssa	(8) PROCTOR, Aysia
11/30/2023	Texas St.	Lot	57-65	1535	(11) COLEMAN, Elyssa (11) GUTTADAURO, Siena (11) LOVE, Sidney	(9) COLEMAN, Elyssa
12/03/2023	UTEP	W	90-66	926	(23) COLEMAN, Elyssa	(8) COLEMAN, Elyssa
12/14/2023	Houston	L	64-66	869	(19) PROCTOR, Aysia	(8) WHITE, Kyra (8) UDO, Idara
12/17/2023	at Oregon	L	48-61	5549	(20) PROCTOR, Aysia	(13) COLEMAN, Elyssa
12/19/2023	at Seattle U	W	75-64	339	(18) COLEMAN, Elyssa	(9) COLEMAN, Elyssa (9) UDO, Idara
12/30/2023	at Temple	L	58-71	1324	(16) WHITE, Kyra	(7) COLEMAN, Elyssa (7) LOVE, Sidney
01/02/2024	at East Carolina	L	54-82	956	(13) COCKRELL, Madison	(6) SAM-GRANT, Nissa
01/06/2024	Wichita St.	W	74-60	722	(32) COLEMAN, Elyssa	(19) COLEMAN, Elyssa
01/10/2024	at Fla. Atlantic	W	73-60	243	(17) PROCTOR, Aysia	(10) COLEMAN, Elyssa
01/14/2024	Charlotte	Wot2	81-80	671	(26) UDO, Idara	(13) PROCTOR, Aysia
01/16/2024	South Fla.	W	65-42	758	(23) WHITE, Kyra	(8) WHITE, Kyra (8) PROCTOR, Aysia
01/21/2024	at UAB	L	53-54	406	(11) WHITE, Kyra (11) LOVE, Sidney (11) UDO, Idara	(10) WHITE, Kyra
01/27/2024	at SMU	L	58-75	1396	(11) COLEMAN, Elyssa (11) LOVE, Sidney (11) UDO, Idara	(11) WHITE, Kyra
01/31/2024	North Texas	Wot	75-67	924	(14) UDO, Idara	(12) UDO, Idara
02/04/2024	Tulane	L	64-75	990	(21) COLEMAN, Elyssa	(12) COLEMAN, Elyssa
02/11/2024	UAB	W	76-58	738	(14) PROCTOR, Aysia	(7) PROCTOR, Aysia (7) UDO, Idara
02/14/2024	at Tulsa	L	70-74	1177	(16) LOVE, Sidney	(7) JENKINS, Jordyn (7) PROCTOR, Aysia
02/18/2024	at North Texas	W	66-63	1826	(29) JENKINS, Jordyn	(9) COLEMAN, Elyssa
02/22/2024	Temple	L	48-56	881	(15) JENKINS, Jordyn	(11) COLEMAN, Elyssa
02/25/2024	Fla. Atlantic	W	76-60	751	(23) WHITE, Kyra	(13) UDO, Idara
02/28/2024	at Memphis	L	53-60	973	(11) JENKINS, Jordyn	(11) JENKINS, Jordyn
03/02/2024	at Wichita St.	W	68-61	1223	(17) JENKINS, Jordyn	(11) COLEMAN, Elyssa
03/05/2024	Rice	W	60-52	1252	(14) COLEMAN, Elyssa	(11) UDO, Idara

# 2023-24 ROADRUNNER WOMEN'S BASKETBALL STATS



## TEAM GAME HIGHS



<b>POINTS</b>	90	UTEP (12/03/2023)
	81	Charlotte (01/14/2024)
	76	Fla. Atlantic (02/25/2024)
	76	UAB (02/11/2024)
	75	North Texas (01/31/2024)
	75	at Seattle U (12/19/2023)
<b>FIELD GOALS MADE</b>	35	UTEP (12/03/2023)
	32	UAB (02/11/2024)
<b>FIELD GOAL ATTEMPTS</b>	81	Wichita St. (01/06/2024)
	77	at Oregon (12/17/2023)
<b>FIELD GOAL PERCENTAGE</b>	.583 (35-60)	UTEP (12/03/2023)
	.460 (29-63)	at Fla. Atlantic (01/10/2024)
	.460 (29-63)	at Seattle U (12/19/2023)
<b>3 PT FG MADE</b>	11	Fla. Atlantic (02/25/2024)
	11	South Fla. (01/16/2024)
<b>3 PT FG ATTEMPTS</b>	27	at North Texas (02/18/2024)
	25	at East Carolina (01/02/2024)
<b>3 PT FG PERCENTAGE</b>	.500 (11-22)	South Fla. (01/16/2024)
	.500 (2-4)	at Sam Houston (11/25/2023)
<b>FREE THROWS MADE</b>	20	at UT Arlington (11/18/2023)
	19	Rice (03/05/2024)
<b>FREE THROW ATTEMPTS</b>	29	at Sam Houston (11/25/2023)
	29	at UT Arlington (11/18/2023)
<b>FREE THROW PERCENTAGE</b>	.900 (9-10)	Fla. Atlantic (02/25/2024)
	.857 (6-7)	at Oregon (12/17/2023)
<b>REBOUNDS</b>	57	at Oregon (12/17/2023)
	55	South Fla. (01/16/2024)
<b>ASSISTS</b>	22	Wichita St. (01/06/2024)
	22	UTEP (12/03/2023)
<b>STEALS</b>	15	at East Carolina (01/02/2024)
	11	at Tulsa (02/14/2024)
<b>BLOCKED SHOTS</b>	11	Texas St. (11/30/2023)
	9	at Sam Houston (11/25/2023)
<b>TURNOVERS</b>	31	at Texas Tech (11/20/2023)
	29	at East Carolina (01/02/2024)
<b>FOULS</b>	28	at East Carolina (01/02/2024)
	28	at A&M-Corpus Christi (11/15/2023)

# 2023-24 ROADRUNNER WOMEN'S BASKETBALL STATS



## OPPONENT GAME HIGHS



<b>POINTS</b>	82	at East Carolina (01/02/2024)
	80	Charlotte (01/14/2024)
	75	Tulane (02/04/2024)
	75	at SMU (01/27/2024)
	74	at Tulsa (02/14/2024)
<b>FIELD GOALS MADE</b>	29	at SMU (01/27/2024)
	27	Tulane (02/04/2024)
	27	at Temple (12/30/2023)
<b>FIELD GOAL ATTEMPTS</b>	76	North Texas (01/31/2024)
	70	at UAB (01/21/2024)
<b>FIELD GOAL PERCENTAGE</b>	.551 (27-49)	Tulane (02/04/2024)
	.500 (26-52)	at Tulsa (02/14/2024)
<b>3 PT FG MADE</b>	13	Tulane (02/04/2024)
	13	at Fla. Atlantic (01/10/2024)
<b>3 PT FG ATTEMPTS</b>	31	at Fla. Atlantic (01/10/2024)
	29	North Texas (01/31/2024)
<b>3 PT FG PERCENTAGE</b>	.556 (10-18)	at East Carolina (01/02/2024)
	.464 (13-28)	Tulane (02/04/2024)
<b>FREE THROWS MADE</b>	23	Charlotte (01/14/2024)
	22	at East Carolina (01/02/2024)
<b>FREE THROW ATTEMPTS</b>	33	Charlotte (01/14/2024)
	32	at A&M-Corpus Christi (11/15/2023)
<b>FREE THROW PERCENTAGE</b>	.889 (8-9)	Tulane (02/04/2024)
	.850 (17-20)	Houston (12/14/2023)
<b>REBOUNDS</b>	49	Texas St. (11/30/2023)
	48	Temple (02/22/2024)
<b>ASSISTS</b>	19	at Tulsa (02/14/2024)
	19	Tulane (02/04/2024)
	19	at SMU (01/27/2024)
	19	at East Carolina (01/02/2024)
	19	at UT Arlington (11/18/2023)
<b>STEALS</b>	16	at Texas Tech (11/20/2023)
	14	at East Carolina (01/02/2024)
<b>BLOCKED SHOTS</b>	13	at Oregon (12/17/2023)
	6	at Memphis (02/28/2024)
	6	at SMU (01/27/2024)
	6	Charlotte (01/14/2024)
	6	at Seattle U (12/19/2023)
	6	at A&M-Corpus Christi (11/15/2023)
<b>TURNOVERS</b>	26	at East Carolina (01/02/2024)
	19	at Tulsa (02/14/2024)
<b>FOULS</b>	25	at Sam Houston (11/25/2023)
	25	at Arizona St. (11/06/2023)



# 2023-24 ROADRUNNER WOMEN'S BASKETBALL STATS



## TEAM GAME LOWS



<b>POINTS</b>	48	Temple (02/22/2024)
	48	at Oregon (12/17/2023)
	53	at Memphis (02/28/2024)
	53	at UAB (01/21/2024)
	54	at East Carolina (01/02/2024)
<b>FIELD GOALS MADE</b>	19	Rice (03/05/2024)
	19	Temple (02/22/2024)
<b>FIELD GOAL ATTEMPTS</b>	51	at Sam Houston (11/25/2023)
	51	at Texas Tech (11/20/2023)
<b>FIELD GOAL PERCENTAGE</b>	.260 (20-77)	at Oregon (12/17/2023)
	.313 (20-64)	at East Carolina (01/02/2024)
<b>3 PT FG MADE</b>	1	Temple (02/22/2024)
	2	at Memphis (02/28/2024)
	2	at Seattle U (12/19/2023)
	2	at Oregon (12/17/2023)
	2	at Sam Houston (11/25/2023)
	2	at UT Arlington (11/18/2023)
	2	at Arizona St. (11/06/2023)
<b>3 PT FG ATTEMPTS</b>	4	at Sam Houston (11/25/2023)
	9	at Seattle U (12/19/2023)
<b>3 PT FG PERCENTAGE</b>	.083 (1-12)	Temple (02/22/2024)
	.111 (2-18)	at Oregon (12/17/2023)
<b>FREE THROWS MADE</b>	4	at UAB (01/21/2024)
	6	at North Texas (02/18/2024)
	6	Tulane (02/04/2024)
	6	South Fla. (01/16/2024)
	6	at Oregon (12/17/2023)
<b>FREE THROW ATTEMPTS</b>	6	at UAB (01/21/2024)
	7	at Oregon (12/17/2023)
<b>FREE THROW PERCENTAGE</b>	.462 (6-13)	South Fla. (01/16/2024)
	.500 (8-16)	at East Carolina (01/02/2024)
<b>REBOUNDS</b>	35	at North Texas (02/18/2024)
	38	at Tulsa (02/14/2024)
<b>ASSISTS</b>	5	at Tulsa (02/14/2024)
	6	at Texas Tech (11/20/2023)
<b>STEALS</b>	1	UTEP (12/03/2023)
	2	Texas St. (11/30/2023)
<b>BLOCKED SHOTS</b>	0	at Tulsa (02/14/2024)
	0	at Oregon (12/17/2023)
<b>TURNOVERS</b>	9	UAB (02/11/2024)
	10	Wichita St. (01/06/2024)
<b>FOULS</b>	9	UAB (02/11/2024)
	12	Houston (12/14/2023)

# 2023-24 ROADRUNNER WOMEN'S BASKETBALL STATS



## OPPONENT GAME LOWS



<b>POINTS</b>	42		South Fla. (01/16/2024)
	52		Rice (03/05/2024)
	54		at UAB (01/21/2024)
	55		New Mexico St. (11/10/2023)
	56		Temple (02/22/2024)
	56		at Sam Houston (11/25/2023)
<b>FIELD GOALS MADE</b>	12		South Fla. (01/16/2024)
	17		at Sam Houston (11/25/2023)
<b>FIELD GOAL ATTEMPTS</b>	49		Fla. Atlantic (02/25/2024)
	49		Tulane (02/04/2024)
<b>FIELD GOAL PERCENTAGE</b>	.211	(12-57)	South Fla. (01/16/2024)
	.246	(17-69)	at Sam Houston (11/25/2023)
<b>3 PT FG MADE</b>	2		Rice (03/05/2024)
	2		Temple (02/22/2024)
<b>3 PT FG ATTEMPTS</b>	12		at Temple (12/30/2023)
	14		at A&M-Corpus Christi (11/15/2023)
<b>3 PT FG PERCENTAGE</b>	.111	(2-18)	Rice (03/05/2024)
	.130	(3-23)	South Fla. (01/16/2024)
<b>FREE THROWS MADE</b>	5		at UAB (01/21/2024)
	5		at Fla. Atlantic (01/10/2024)
<b>FREE THROW ATTEMPTS</b>	9		Tulane (02/04/2024)
	10		UAB (02/11/2024)
<b>FREE THROW PERCENTAGE</b>	.455	(5-11)	at UAB (01/21/2024)
	.455	(5-11)	at Fla. Atlantic (01/10/2024)
<b>REBOUNDS</b>	21		Tulane (02/04/2024)
	23		Fla. Atlantic (02/25/2024)
<b>ASSISTS</b>	6		at Memphis (02/28/2024)
	6		Temple (02/22/2024)
<b>STEALS</b>	2		UAB (02/11/2024)
	2		at UAB (01/21/2024)
<b>BLOCKED SHOTS</b>	0		Temple (02/22/2024)
	0		at Sam Houston (11/25/2023)
<b>TURNOVERS</b>	8		at SMU (01/27/2024)
	8		Texas St. (11/30/2023)
<b>FOULS</b>	8		at SMU (01/27/2024)
	9		at Oregon (12/17/2023)

# AROUND THE AMERICAN

## 2023-24 WEEKLY AWARDS

**November 13**  
 Player of the Week: Delanie Crawford, Jr., G, Tulsa  
 Freshman of the Week: Karina Gordon, Fr., G, East Carolina

**November 20**  
 Player of the Week: Tiara Young, Gr., G, SMU  
 Freshman of the Week: Vittoria Blasigh, Fr., G, South Florida

**November 27**  
 Player of the Week: Temira Poindexter, Jr., F, Tulsa  
 Freshman of the Week: Salese Blow, Fr., G, Wichita State

**December 4**  
 Player of the Week: Danae McNeal, East Carolina  
 Freshman of the Week: Jade Weathersby, F, UAB

**December 10**  
 Player of the Week: DesiRay Kernal, Gr., F, North Texas  
 Freshman of the Week: Vittoria Blasigh, Fr., G, South Florida

**December 18**  
 Player of the Week: Mia Moore, R-So., G, UAB  
 Freshman of the Week: Jade Weathersby, Fr., F, UAB

**December 26**  
 Player of the Week: Amiya Joyner, So., F, East Carolina  
 Freshman of the Week: Idara Udo, Fr., F, UTSA

**January 1**  
 Player of the Week: Tre'Zure Jobe, R-Sr., G, Wichita State  
 Freshman of the Week: Vittoria Blasigh, Fr., G, South Florida

**January 8**  
 Player of the Week: Dazia Lawrence, R-Jr., G, Charlotte  
 Freshman of the Week: Karina Gordon, Fr., G, East Carolina

**January 15**  
 Player of the Week: Tiara Young, Gr., G, SMU  
 Freshman of the Week: Vittoria Blasigh, Fr., G, South Florida

**January 22**  
 Player of the Week: Temira Poindexter, Jr., F, Tulsa  
 Freshman of the Week: Aysia Proctor, Fr., G, UTSA

**January 29**  
 Player of the Week: DesiRay Kernal, Gr., F, North Texas  
 Freshman of the Week: Mady Cartwright, F, G, Tulsa

**February 5**  
 Player of the Week: Danae McNeal, Gr., G, East Carolina  
 Freshman of the Week: Vittoria Blasigh, Fr., G, South Florida

**February 12**  
 Player of the Week: Jazzy Owens-Barnett, So., G, Rice  
 Freshman of the Week: Aysia Proctor, Fr., G, UTSA

**February 19**  
 Player of the Week: Jazzy Owens-Barnett, So., G, Rice  
 Freshman of the Week: Aysia Proctor, Fr., G, UTSA

**February 26**  
 Player of the Week: Dazia Lawrence, R-Jr., G, Charlotte  
 Freshman of the Week: Vittoria Blasigh, Fr., G, South Florida

**March 4**  
 Player of the Week: Temira Poindexter, Jr., F, Tulsa  
 Freshman of the Week: Salese Blow, Fr., G, Wichita State

**March 7**  
 Player of the Week: DesiRay Kernal, F, North Texas  
 Freshman of the Week: Salese Blow, Fr., G, Wichita State

## 2024 AMERICAN WOMEN'S BASKETBALL CHAMPIONSHIP



WOMEN'S BASKETBALL CHAMPIONSHIP  
 MARCH 9 - MARCH 13

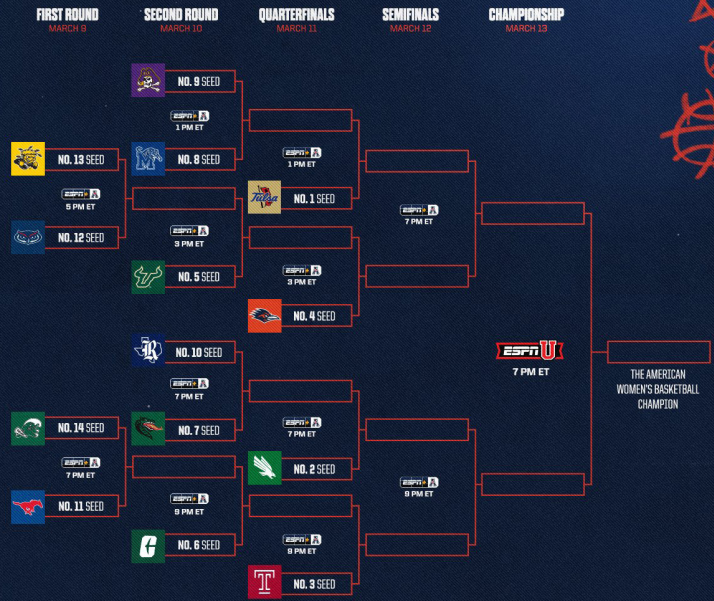

## 2023-24 AMERICAN ATHLETIC CONFERENCE WOMEN'S BASKETBALL HONORS

<b>PLAYER OF THE YEAR</b> Temira Poindexter, F, Tulsa	<b>MOST IMPROVED PLAYER</b> Delanie Crawford, G, Tulsa	<b>ALL-CONFERENCE FIRST TEAM</b> Dazia Lawrence, G, Charlotte Danae McNeal, G, East Carolina* DesiRay Kernal, F, North Texas Tommisha Lampkin, F, North Texas Temira Poindexter, F, Tulsa*	<b>ALL-CONFERENCE THIRD TEAM</b> Denim DeShields, G, UAB Mia Moore, G, UAB Malia Fisher, F, Rice Aleah Nelson, G, Temple Daniela Abies, F, Wichita State
<b>DEFENSIVE PLAYER OF THE YEAR</b> Danae McNeal, G, East Carolina	<b>SIXTH PLAYER OF THE YEAR</b> Dyani Robinson, G, North Texas	<b>ALL-CONFERENCE SECOND TEAM</b> Madison Griggs, G, Memphis Romi Levy, F, South Florida Tiara Young, G, SMU Tiara East, G, Temple Delanie Crawford, G, Tulsa	<b>ALL-NEWCOMER TEAM</b> Mia Moore, G, UAB Tatyana Wyche, F, East Carolina Alasia Smith, F, Memphis DesiRay Kernal, F, North Texas* Romi Levy, F, South Florida
<b>FRESHMAN OF THE YEAR</b> Vittoria Blasigh, G, South Florida	<b>NEWCOMER OF THE YEAR</b> DesiRay Kernal, F, North Texas Romi Levy, F, South Florida		
<b>COACH OF THE YEAR</b> Jason Burton, North Texas	<b>AMBASSADOR AWARD</b> Chantae Embry, F, SMU		

### AP Poll • Mar 3, 2024

#	School (1st)	W-L	Pts.	Prev.
1	South Carolina (35)	29-0	875	1
2	Stanford	26-4	822	4
3	Iowa	26-4	786	6
4	Ohio State	25-4	761	2
5	Southern Cal	23-5	699	7
6	Texas	27-4	687	3
7	UCLA	24-5	673	8
8	LSU	26-4	638	9
9	UConn	26-5	566	10
10	NC State	25-5	526	12
11	Virginia Tech	23-6	513	5
12	Indiana	24-4	499	14
13	Oregon State	23-6	472	11
14	Notre Dame	23-6	470	17
15	Gonzaga	29-2	399	16
16	Kansas State	24-6	288	15
17	Baylor	23-6	273	21
18	Colorado	21-8	259	13
19	Oklahoma	21-8	239	20
20	Syracuse	23-6	210	19
21	Creighton	24-4	199	23
22	Utah	21-9	172	18
23	UNLV	26-2	113	24
24	Louisville	23-8	108	22
25	Fairfield	26-1	60	NR

### Tournament Seedings

School	AAC	Pct.	Ovr.	Pct.	Streak
1 Tulsa	13-5	.722	23-8	.742	W5
2 North Texas	13-5	.722	23-7	.767	W4
3 Temple	13-5	.722	19-11	.633	W2
4 UTSA	10-8	.556	16-13	.552	W2
5 South Florida	10-8	.556	18-13	.581	W2
6 Charlotte	9-9	.500	16-14	.533	L2
7 UAB	9-9	.500	18-12	.600	L4
8 Memphis	9-9	.500	13-16	.448	L1
9 East Carolina	9-9	.500	16-13	.552	W1
10 Rice	9-9	.500	15-14	.517	L5
11 SMU	8-10	.444	14-15	.483	L2
12 Florida Atlantic	6-12	.333	11-18	.379	L1
13 Wichita State	5-13	.278	9-21	.300	W1
14 Tulane	3-15	.167	10-19	.345	L8

### WBCA Coaches Poll • Mar 5, 2024

#	School (Record)	Pts.	Prev.	1st
1	South Carolina (29-0)	800	1	32
2	Stanford (26-4)	747	5	0
3	Iowa (26-4)	734	6	0
4	Ohio State (25-4)	694	2	0
5	LSU (26-4)	640	7	0
6	Texas (27-4)	614	3	0
7	UCLA (24-5)	602	8	0
8	Southern California (23-5)	586	9	0
9	Connecticut (26-5)	552	10	0
10	North Carolina State (25-5)	512	11	0
11	Virginia Tech (23-6)	475	4	0
12	Indiana (24-4)	465	12	0
13	Gonzaga (29-2)	419	13	0
14	Notre Dame (23-6)	392	17	0
15	Oregon State (23-6)	326	16	0
16	Kansas State (24-6)	300	14	0
17	Baylor (23-6)	259	21	0
18	Creighton (24-4)	254	20	0
19	Colorado (21-8)	245	15	0
20	Syracuse (23-6)	196	19	0
21	Oklahoma (21-8)	140	22	0
22	Utah (21-9)	121	18	0
23	UNLV (26-2)	118	24	0
24	Louisville (23-8)	89	23	0
25	Princeton (22-4)	53	NR	0

RV (In AAC): N/A

RV (In AAC): N/A

# AROUND THE AMERICAN



## CONFERENCE TEAM RANKINGS



Team	Offense				Defense			
	Scoring	FG Pct	3FG Pct	Rebounds	Scoring	FG Pct	3FG Pct	Rebounds
Charlotte	9	8	5	8	4	5	4	2
East Carolina	8	10	14	9	3	6	10	12
Fla. Atlantic	14	6	3	12	8	8	13	9
Memphis	7	14	11	4	12	14	8	11
North Texas	1	1	9	2	7	3	1	3
Rice	6	7	6	10	6	9	11	6
SMU	5	2	8	11	11	10	9	7
South Fla.	11	11	10	5	1	4	12	4
Temple	4	9	7	3	2	7	3	8
Tulane	13	5	4	14	9	11	14	1
Tulsa	3	4	2	6	10	2	5	14
UAB	2	3	1	13	13	12	7	10
UTSA	10	12	12	1	5	1	6	5
Wichita St.	12	13	13	7	14	13	2	13

Team	FT Pct.	3FGs	Blocks	Steals	Assists	Scoring Margin	Rebound Margin	Turnover Margin	Ast/TO Ratio
Charlotte	5	9	6	4	11	8	4	10	13
East Carolina	7	13	1	1	10	6	10	2	11
Fla. Atlantic	13	4	13	13	14	13	11	13	14
Memphis	14	8	4	2	13	11	6	3	12
North Texas	10	12	11	7	4	1	2	6	8
Rice	2	6	9	6	9	5	7	4	7
SMU	8	14	7	5	2	9	9	5	3
South Fla.	4	5	5	14	3	3	3	8	1
Temple	6	7	8	3	4	2	5	1	2
Tulane	1	3	9	8	1	12	7	12	5
Tulsa	9	1	2	10	7	4	13	11	6
UAB	3	2	11	12	6	7	14	9	4
UTSA	12	11	3	11	8	10	1	14	9
Wichita St.	11	10	14	9	11	14	12	7	10



# AROUND THE AMERICAN



## CONFERENCE INDIVIDUAL LEADERS



To be ranked, a player must appear in at least 75.0% of their team's games.

### Scoring

	Player	G	FG	3FG	FT	Pts	AVG
1.	McNeal, Danae - ECU	29	228	35	120	611	21.07
2.	Poindexter, Temira - Tulsa	31	231	77	105	644	20.77
3.	Crawford, Delanie - Tulsa	31	198	86	116	598	19.29
4.	Lawrence, Dazia - CLT	30	192	33	128	545	18.17
5.	Young, Tiara - SMU	29	181	12	124	498	17.17
6.	Griggs, Madison - Mem	29	173	88	54	488	16.83
7.	Kernal, DesiRay - UNT	30	164	19	150	497	16.57
8.	Whittington, Kyren - Tulane	24	143	31	77	394	16.42
9.	Moore, Mia - UAB	29	154	21	123	452	15.59
10.	Lampkin, Tommisha - UNT	30	188	0	91	467	15.57
11.	Levy, Romi - USF	31	178	35	70	461	14.87
12.	Blasigh, Vittoria - USF	31	142	72	58	414	13.35
13.	East, Tierra - Temple	28	137	22	71	367	13.11
14.	DeShields, Denim - UAB	30	146	11	87	390	13.00
15.	Fisher, Malia - Rice	23	110	10	67	297	12.91
16.	Abies, Daniela - WSU	29	143	3	84	373	12.86
17.	Joyner, Amiya - ECU	27	135	0	77	347	12.85
18.	Galic, Marta - Tulane	28	127	57	46	357	12.75
19.	Embry, Chantae - SMU	24	102	31	67	302	12.58
20.	Blow, Salese - WSU	30	124	39	77	364	12.13

### Rebounding

	Player	G	Off	Def	Total	AVG
1.	Joyner, Amiya - ECU	27	106	155	261	9.67
2.	Smith, Alasia - Mem	29	114	157	271	9.34
3.	Abies, Daniela - WSU	29	112	155	267	9.21
4.	Moore, Mia - UAB	29	80	182	262	9.03
5.	Rozentale, Janeta - FAU	29	64	195	259	8.93
6.	Kernal, DesiRay - UNT	30	59	198	257	8.57
7.	Tucker, Rayne - Temple	30	112	133	245	8.17
8.	Lutje Schipholt, Evelien - USF	31	109	141	250	8.06
9.	Coleman, Elyssa - UTSA	28	73	146	219	7.82
10.	Lampkin, Tommisha - UNT	30	98	133	231	7.70
11.	Periman, Hadley - Tulsa	31	64	153	217	7.00
12.	Fisher, Malia - Rice	23	43	114	157	6.83
13.	Parau, Irina - Tulane	29	58	131	189	6.52
14.	Abdur-Rahim, Amirah - SMU	28	54	126	180	6.43
15.	Udo, Idara - UTSA	29	109	75	184	6.34
16.	Wyche, Tatyana - ECU	26	73	91	164	6.31
17.	Brito, Carla - USF	31	58	136	194	6.26
18.	Mabry, Amira - Tulane	29	51	119	170	5.86
19.	Moore, Jada - FAU	24	45	94	139	5.79
20.	Crawford, Delanie - Tulsa	31	36	140	176	5.68

### Field Goal Percentage (Minimum 5 FGM/G average)

	Player	G	FGM	FGA	Pct.
1.	Lampkin, Tommisha - UNT	30	188	297	.633
2.	Abdur-Rahim, Amirah - SMU	28	141	268	.526
3.	Kernal, DesiRay - UNT	30	164	325	.505
4.	Whittington, Kyren - Tulane	24	143	287	.498
5.	Moore, Mia - UAB	29	154	331	.465
6.	Joyner, Amiya - ECU	27	135	292	.462
7.	Crawford, Delanie - Tulsa	31	198	437	.453
8.	Young, Tiara - SMU	29	181	407	.445
9.	Levy, Romi - USF	31	178	406	.438
10.	Lawrence, Dazia - CLT	30	192	445	.431
11.	Poindexter, Temira - Tulsa	31	231	543	.425
12.	McNeal, Danae - ECU	29	228	543	.420
13.	Griggs, Madison - Mem	29	173	471	.367

### Assists

	Player	G	No.	AVG
1.	DeShields, Denim - UAB	30	160	5.33
2.	White, Kyra - UTSA	29	134	4.62
3.	Wilson, Aerial - USF	31	143	4.61
4.	Nelson, Aleah - Temple	30	130	4.33
5.	Bradley, Reagan - SMU	29	115	3.97
6.	Rainey, Kaylah - Tulane	27	104	3.85
7.	Jackson, Destiny - Rice	29	97	3.34
8.	Porter, Olivia - CLT	30	98	3.27
9.	Love, Sidney - UTSA	29	91	3.14
10.	Moore, Mia - UAB	29	82	2.83
11.	Lawrence, Dazia - CLT	30	83	2.77
12.	Hardaway, Ereauna - UNT	30	81	2.70
13.	Parau, Irina - Tulane	29	76	2.62
14.	Madison-Key, Joy - Tulane	22	57	2.59
15.	Crawford, Delanie - Tulsa	31	80	2.58

# AROUND THE AMERICAN



## CONFERENCE INDIVIDUAL LEADERS CONT.



### Free Throw Percentage (Minimum 2.5 FTM/G average)

	Player	G	FTM	FTA	Pct.
1.	Jackson, Destiny - Rice	29	76	90	.844
2.	Crawford, Delanie - Tulsa	31	116	140	.829
3.	Fisher, Malia - Rice	23	67	82	.817
4.	McNeal, Danae - ECU	29	120	147	.816
5.	Lawrence, Dazia - CLT	30	128	160	.800
6.	Moore, Mia - UAB	29	123	155	.794
7.	DeShields, Denim - UAB	30	87	110	.791
8.	Whittington, Kyren - Tulane	24	77	98	.786
9.	Kernal, DesiRay - UNT	30	150	192	.781
10.	Owens-Barnett, Jazzy - Rice	26	79	102	.775
11.	East, Tiarra - Temple	28	71	94	.755
12.	Embry, Chantae - SMU	24	67	89	.753
13.	Poindexter, Temira - Tulsa	31	105	145	.724
14.	Blow, Salese - WSU	30	77	108	.713
15.	Weathersby, Jade - UAB	30	77	109	.706

### Steals

	Player	G	No.	AVG
1.	McNeal, Danae - ECU	29	93	3.21
2.	Whittington, Kyren - Tulane	24	61	2.54
3.	Smith, Alasia - Mem	29	63	2.17
4.	Smith, Imani - CLT	24	47	1.96
5.	Griggs, Madison - Mem	29	54	1.86
6.	Lawrence, Dazia - CLT	30	53	1.77
7.	Fisher, Malia - Rice	23	39	1.70
8.	East, Tiarra - Temple	28	47	1.68
9.	Kernal, DesiRay - UNT	30	47	1.57
10.	Brown, Shelbee - Mem	27	42	1.56
11.	Moore, Mia - UAB	29	43	1.48
12.	Bradley, Reagan - SMU	29	41	1.41
	Ennis, Dominique - Rice	29	41	1.41
14.	Jobe, Tre'Zure - WSU	28	39	1.39
15.	Love, Sidney - UTSA	29	39	1.34
	Pitts, TK - SMU	29	39	1.34

### 3-Point FG Percentage (Minimum 2 3FG/G average)

	Player	G	3FG	3FGA	Pct.
1.	Walsh, Maddie - UAB	30	65	148	.439
2.	Crawford, Delanie - Tulsa	31	86	214	.402
3.	Perry, Mya - FAU	27	64	163	.393
4.	Griggs, Madison - Mem	29	88	242	.364
5.	Bershers, Tracey - UAB	28	62	171	.363
6.	Galic, Marta - Tulane	28	57	159	.358
7.	Gary, Tarrionna - Temple	29	61	175	.349
8.	Pratt, Hannah - Tulane	29	58	168	.345
9.	Blasigh, Vittoria - USF	31	72	215	.335
10.	Ennis, Dominique - Rice	29	59	182	.324
11.	Poindexter, Temira - Tulsa	31	77	239	.322

### 3-Point FG Made

	Player	G	3FG	Avg
1.	Griggs, Madison - Mem	29	88	3.03
2.	Crawford, Delanie - Tulsa	31	86	2.77
3.	Poindexter, Temira - Tulsa	31	77	2.48
4.	Perry, Mya - FAU	27	64	2.37
5.	Blasigh, Vittoria - USF	31	72	2.32
6.	Bershers, Tracey - UAB	28	62	2.21
7.	Walsh, Maddie - UAB	30	65	2.17
8.	Gary, Tarrionna - Temple	29	61	2.10
9.	Galic, Marta - Tulane	28	57	2.04
10.	Ennis, Dominique - Rice	29	59	2.03
11.	Pratt, Hannah - Tulane	29	58	2.00
12.	Elley, Ashton - UAB	27	48	1.78
13.	Nelson, Aleah - Temple	30	48	1.60
14.	Zaph, Alexa - FAU	25	39	1.56
15.	Gordon, Karina - ECU	29	45	1.55

# AROUND THE AMERICAN



## CONFERENCE INDIVIDUAL LEADERS CONT.



### Blocked Shots

	Player	G	No.	AVG
1.	Abdur-Rahim, Amirah - SMU	28	48	1.71
2.	Coleman, Elyssa - UTSA	28	43	1.54
3.	Periman, Hadley - Tulsa	31	47	1.52
4.	Wyche, Tatyana - ECU	26	38	1.46
5.	Poindexter, Temira - Tulsa	31	45	1.45
6.	Joyner, Amiya - ECU	27	36	1.33
7.	Smith, Alasia - Mem	29	37	1.28
8.	Lampkin, Tommisha - UNT	30	35	1.17
9.	Tucker, Rayne - Temple	30	32	1.07
10.	White, Kyra - UTSA	29	29	1.00
	Hueston, Tracey - CLT	28	28	1.00
12.	Piper, Ines - Temple	30	29	0.97
13.	Green, Aliyah - Mem	29	27	0.93
14.	Levy, Romi - USF	31	27	0.87
15.	Fisher, Malia - Rice	23	20	0.87

### Assist/Turnover Ratio (Minimum 3 AST/G average)

	Player	G	Ast.	T/O	Ratio
1.	Wilson, Aerial - USF	31	143	62	2.31
2.	Nelson, Aleah - Temple	30	130	59	2.20
3.	Bradley, Reagan - SMU	29	115	71	1.62
4.	Rainey, Kaylah - Tulane	27	104	68	1.53
5.	Jackson, Destiny - Rice	29	97	64	1.52
6.	White, Kyra - UTSA	29	134	89	1.51
7.	DeShields, Denim - UAB	30	160	114	1.40
8.	Porter, Olivia - CLT	30	98	87	1.13
9.	Love, Sidney - UTSA	29	91	88	1.03

### Offensive Rebounds

	Player	G	No.	AVG
1.	Smith, Alasia - Mem	29	114	3.93
2.	Joyner, Amiya - ECU	27	106	3.93
3.	Abies, Daniela - WSU	29	112	3.86
4.	Udo, Idara - UTSA	29	109	3.76
5.	Tucker, Rayne - Temple	30	112	3.73
6.	Lutje Schipholt, Evelien - USF	31	109	3.52
7.	Lampkin, Tommisha - UNT	30	98	3.27
8.	Wyche, Tatyana - ECU	26	73	2.81
9.	Moore, Mia - UAB	29	80	2.76
10.	Coleman, Elyssa - UTSA	28	73	2.61
11.	Piper, Ines - Temple	30	76	2.53
12.	Hanna, Dyllan - FAU	29	72	2.48
13.	Rozentale, Janeta - FAU	29	64	2.21
14.	Periman, Hadley - Tulsa	31	64	2.06
15.	Brown, Shelbee - Mem	27	55	2.04

### Defensive Rebounds

	Player	G	No.	AVG
1.	Rozentale, Janeta - FAU	29	195	6.72
2.	Kernal, DesiRay - UNT	30	198	6.60
3.	Moore, Mia - UAB	29	182	6.28
4.	Joyner, Amiya - ECU	27	155	5.74
5.	Smith, Alasia - Mem	29	157	5.41
6.	Abies, Daniela - WSU	29	155	5.34
7.	Coleman, Elyssa - UTSA	28	146	5.21
8.	Fisher, Malia - Rice	23	114	4.96
9.	Periman, Hadley - Tulsa	31	153	4.94
10.	Poindexter, Temira - Tulsa	31	144	4.65
11.	Lutje Schipholt, Evelien - USF	31	141	4.55
12.	Parau, Irina - Tulane	29	131	4.52
13.	Crawford, Delanie - Tulsa	31	140	4.52
14.	Abdur-Rahim, Amirah - SMU	28	126	4.50
15.	Young, Tiara - SMU	29	129	4.45

# AROUND THE AMERICAN



## CONFERENCE INDIVIDUAL LEADERS CONT.



### Minutes Played

	Player	G	No.	AVG
1.	Griggs, Madison - Mem	29	1072	36.98
2.	Bradley, Reagan - SMU	29	1009	34.78
3.	White, Kyra - UTSA	29	1005	34.64
4.	McNeal, Danae - ECU	29	991	34.18
5.	Poindexter, Temira - Tulsa	31	1056	34.07
6.	Moore, Mia - UAB	29	967	33.33
7.	DeShields, Denim - UAB	30	997	33.23
8.	Lawrence, Dazia - CLT	30	987	32.90
9.	Crawford, Delanie - Tulsa	31	997	32.17
10.	Young, Tiara - SMU	29	933	32.16
11.	Rozentale, Janeta - FAU	29	932	32.14
12.	Walsh, Maddie - UAB	30	961	32.05
13.	Galic, Marta - Tulane	28	892	31.87
14.	Nelson, Aleah - Temple	30	953	31.77
15.	Porter, Olivia - CLT	30	932	31.08

### Team Identification

Team	Team ID
Charlotte	CLT
East Carolina	ECU
Fla. Atlantic	FAU
Memphis	Mem
North Texas	UNT
Rice	Rice
SMU	SMU
South Fla.	USF
Temple	Temple
Tulane	Tulane
Tulsa	Tulsa
UAB	UAB
UTSA	UTSA
Wichita St.	WSU



# AROUND THE AMERICAN



## CONFERENCE TEAM HIGHS



<b>POINTS</b>	117		North Texas vs North Texas-Dallas (11/06/2023)
	109		Temple vs Delaware St. (11/06/2023)
<b>FIELD GOALS MADE</b>	43		Temple vs Delaware St. (11/06/2023)
	40		South Fla. vs Gardner-Webb (12/10/2023)
<b>FIELD GOAL ATTEMPTS</b>	88		East Carolina at North Texas (02/27/2024)
	86		Memphis at UAB (01/03/2024)
<b>FIELD GOAL PERCENTAGE</b>	.625	(30-48)	SMU vs Memphis (02/03/2024)
	.608	(31-51)	SMU vs Air Force (12/21/2023)
<b>3 PT FG MADE</b>	20		UAB at Tulane (02/07/2024)
	14		Tulsa vs UAB (02/21/2024)
	14		Tulsa vs Wichita St. (01/20/2024)
	14		UAB at Charlotte (01/07/2024)
	14		Tulane vs New Orleans (12/06/2023)
<b>3 PT FG ATTEMPTS</b>	35		Tulsa at Tulane (03/05/2024)
	35		Tulsa at Wichita St. (02/17/2024)
	35		Tulsa vs North Texas (02/04/2024)
	35		UAB at Wichita St. (01/25/2024)
<b>3 PT FG PERCENTAGE</b>	.667	(6-9)	North Texas at South Fla. (01/20/2024)
	.636	(7-11)	Rice at South Fla. (02/07/2024)
	.636	(7-11)	SMU vs Alabama St. (11/11/2023)
<b>FREE THROWS MADE</b>	40		SMU at Memphis (01/11/2024)
	36		North Texas vs North Texas-Dallas (11/06/2023)
<b>FREE THROW ATTEMPTS</b>	60		SMU at Memphis (01/11/2024)
	49		North Texas vs North Texas-Dallas (11/06/2023)
<b>FREE THROW PERCENTAGE</b>	1.000	(9-9)	Tulane at Temple (02/19/2024)
	1.000	(5-5)	Tulane vs Memphis (02/24/2024)
	1.000	(2-2)	South Fla. vs Fla. Atlantic (02/17/2024)
	1.000	(2-2)	Tulane vs Rice (01/20/2024)
<b>REBOUNDS</b>	57		UTSA at Oregon (12/17/2023)
	57		Rice vs Houston Christian (11/06/2023)
<b>ASSISTS</b>	27		Tulane vs New Orleans (12/06/2023)
	26		South Fla. at East Carolina (02/21/2024)
	26		UAB at Tulane (02/07/2024)
	26		Temple vs Delaware St. (11/06/2023)
<b>STEALS</b>	32		East Carolina vs USC Upstate (11/09/2023)
	21		North Texas vs North Texas-Dallas (11/06/2023)
<b>BLOCKED SHOTS</b>	12		Tulsa at Temple (02/28/2024)
	12		East Carolina vs Charlotte (02/10/2024)
<b>TURNOVERS</b>	31		UTSA at Texas Tech (11/20/2023)
	30		Charlotte vs West Virginia (N) (11/24/2023)
<b>FOULS</b>	43		Memphis vs SMU (01/11/2024)
	32		Temple vs Charlotte (01/21/2024)
	32		SMU at Memphis (01/11/2024)