

• 2025 UTSA ROADRUNNERS VOLLEYBALL •

| Roadrunner Classic • Sept. 19 & 20 • San Antonio, Texas |

#BIRDSUP • #LETSGO210

GO UTSA.COM



2025 SCHEDULE AND RESULTS

THE MATCHUP

RECORDS

OVERALL 4-4

HOME 0-2 | AWAY 1-1 | NEUTRAL 3-1

August (0-2)

| | | |
|----|---------------------|--------|
| 29 | Stephen F. Austin @ | L, 0-3 |
| 30 | Texas State @ | L, 1-3 |

September (2-1)

| | | |
|----|---------------------|---------|
| 5 | vs. DePaul ^ | W, 3-2 |
| 5 | at Missouri State ^ | L, 1-3 |
| 6 | vs. Lindenwood ^ | W, 3-0 |
| 11 | vs. Kent State # | L, 2-3 |
| 11 | at North Dakota # | W, 3-0 |
| 12 | vs. Idaho # | W, 3-1 |
| 19 | UT Arlington + | 12 p.m. |
| 19 | North Florida + | 7 p.m. |
| 20 | Prairie View + | 2 p.m. |
| 26 | Tulsa* | 6 p.m. |
| 28 | Charlotte* | 1 p.m. |

October

| | | |
|----|-----------------|-----------|
| 3 | at Memphis* | 7 p.m. |
| 5 | at UAB* | 1 p.m. |
| 8 | at North Texas* | 5 p.m. |
| 12 | Rice* | 1 p.m. |
| 17 | Wichita State* | 6 p.m. |
| 19 | East Carolina* | 1 p.m. |
| 24 | at Rice* | 6 p.m. |
| 26 | at Tulsa* | 1 p.m. |
| 31 | at Tulane* | 6:30 p.m. |

November

| | | |
|-------|-----------------------|---------|
| 2 | North Texas* | 1 p.m. |
| 7 | Temple* | 6 p.m. |
| 9 | Tulane* | 1 p.m. |
| 14 | at Florida Atlantic* | 5 p.m. |
| 16 | at South Florida* | 12 p.m. |
| 21-23 | American Championship | TBA |

ALL TIMES CENTRAL

Home games in bold • Neutral site games in italics

* American Athletic Conference game

@ UTSA Invitational (San Antonio, Texas)

^ Dr. Mary Jo Wynn Invitational (Springfield, Mo.)

NDSU/UND Tournament (Grand Forks, N.D.)

+ Roadrunner Classic (San Antonio, Texas)

• The Roadrunners are back home as they are set to host the Roadrunner Classic on Friday, Sept. 19, at the Convocation Center. The Classic will run for two days, ending on Saturday, Sept. 20.

• The Roadrunner Classic will include the UT Arlington Mavericks (8-1), North Florida Ospreys (4-6), the Prairie View Panthers (2-8) and the Roadrunners (4-4).

• TUTSA will kick off its action against UT Arlington at 12 p.m. They will then play their second game of the classic at 7 p.m. against North Florida. For their final match of the Roadrunner Classic, UTSA will face off against Prairie View at 2 p.m.

• Each game that UTSA is participating in will be broadcast on ESPN+ with Karl Schoening and Caroline Meuth on the call. Each game of the Roadrunner Classic will have live statistics.

• This will be the Roadrunners' last non-conference matchups as they will begin their conference slate on Friday, Sept. 26th, against Tulsa. UTSA is currently 4-4 in its non-conference slate.

• The Roadrunners have an all-time record of 17-29 against the Mavericks with a 13-10 record at home against UT Arlington. UTSA and North Florida have played each other on one other occasion, with the Roadrunners winning that matchup. UTSA has beaten Prairie View 17 times in program history without dropping a single match.

• After starting the season with two losses, the Roadrunners are currently 4-2 in the month of September with a 1-1 road record and a 3-1 neutral site record.

2025 UTSA Roadrunners

| | |
|-----------------|-----|
| Overall Record | 4-4 |
| American Record | 0-0 |
| Home Record | 0-2 |
| Away Record | 1-1 |
| Neutral Record | 3-1 |

2025 UT Arlington Mavericks

| | |
|----------------|-----|
| Overall Record | 8-1 |
| WAC Record | 0-0 |
| Home Record | 1-1 |
| Away Record | 2-0 |
| Neutral Record | 5-0 |

UTSA All-Time vs UT Arlington

| | |
|-----------------|-----------------------|
| at UTSA | 13-10 |
| at UT Arlington | 4-18 |
| Neutral | 0-1 |
| Current Streak | L2 |
| Last | L, 2-3 Sept. 10, 2022 |

North Florida Ospreys

| | |
|----------------|-----|
| Overall Record | 4-6 |
| ASUN Record | 0-0 |
| Home Record | 3-3 |
| Away Record | 0-2 |
| Neutral Record | 1-1 |

UTSA All-Time vs North Florida

| | |
|------------------|----------------------|
| at UTSA | -- |
| at North Florida | 1-0 |
| Neutral | -- |
| Current Streak | W1 |
| Last | W, 3-0 Sept. 1, 2007 |

Prairie View Panthers

| | |
|----------------|-----|
| Overall Record | 2-8 |
| SWAC Record | 0-0 |
| Home Record | 0-1 |
| Away Record | 2-7 |
| Neutral Record | 0-0 |

UTSA All-Time vs Prairie View

| | |
|-----------------|----------------------|
| at UTSA | 10-0 |
| at Prairie View | 3-0 |
| Neutral | 4-0 |
| Current Streak | W17 |
| Last | W, 3-0 Aug. 28, 2015 |

MEDIA COVERAGE

| | |
|----------------|----------------------|
| Live Stats | goUTSA.com/vbstats |
| Watch | goUTSA.com/vbwatch |
| Tickets | goUTSA.com/vbtickets |
| Pronunciations | goUTSA.com/vbnames |

UTSA SOCIAL MEDIA

| | |
|-------------|-----------------|
| X (Twitter) | @UTSAVolleyball |
| Instagram | @UTSA_VB |
| Facebook | /UTSAVBall |

WE ARE UTSA

On Sept. 1, 2025, The University of Texas at San Antonio and UT Health San Antonio officially merged to become one institution.

When referencing The University of Texas at San Antonio Athletics, please use the acronym **UTSA** and the nickname **Roadrunners**.

Please do not use Texas-San Antonio, UT-San Antonio or other variations. When referring to the university and not specifically to Athletics, UT San Antonio is acceptable..

QUICK FACTS

GENERAL

| | |
|----------------------------|----------------------------------|
| Location..... | San Antonio, Texas |
| Founded..... | 1969 |
| Enrollment..... | 35,900 |
| Affiliation..... | NCAA Division I |
| Conference..... | American Athletics Conference |
| Nickname..... | Roadrunners |
| Primary Color..... | Navy Blue (PMS 289) |
| Secondary Color..... | Orange (PMS1665) |
| Tertiary Color..... | White |
| Mascot..... | Rowdy |
| President..... | Taylor Eighmy, PhD (Tufts, 1980) |
| Director of Athletics..... | Lisa Campos |
| Website..... | GoUTSA.com |
| Home Facility..... | UTSA Convocation Center |
| Capacity..... | 4,080 |

ATHLETIC COMMUNICATIONS

| | |
|--|--------------------------------------|
| Assoc. A.D. for Communications..... | Kyle Stevens |
| Phone..... | (210) 458-4551 |
| Email..... | kyle.stephens@utsa.edu |
| Assoc. Director..... | Michael Stambaugh |
| Phone..... | (785) 979-5721 |
| Email..... | michael.stambaugh@utsa.edu |
| Asst. Director..... | Ryan Smith |
| Phone..... | (361) 442-9600 |
| Email..... | ryan.smith2@utsa.edu |
| Asst. Director (Volleyball Contact)..... | Kaden Chumbley |
| Phone..... | (575) 590-0091 |
| Email..... | kaden.chumbley@utsa.edu |
| Address..... | 1 UTSA Circle, San Antonio, TX 78249 |

VOLLEYBALL HISTORY

| | |
|--------------------------------------|------------------|
| First Year..... | 1983 (42nd year) |
| All-Time Record..... | 542-750 |
| First Year in AAC..... | 2023-24 |
| All-time AAC Record..... | 13-22 |
| Conference Championships (Last)..... | 5 |
| Regular Season..... | 2 (2013, CUSA) |
| Tournament..... | 3 (2013, CUSA) |
| NCAA Tournament App. (Last)..... | 3 (2013) |
| NCAA Tournament Record..... | 0-3 |
| NIVC App. (Last)..... | 1 (2019) |
| NIVC Record..... | 0-1 |

2025 VOLLEYBALL STAFF

| | |
|---------------------------------|------------------------------|
| Head Coach..... | Carol Price-Torok (4th year) |
| Alma Mater..... | Texas A&M, '05 |
| UTSA Record..... | 38-55 |
| Career Record..... | 123-145 |
| American Conference Record..... | 11-22 |
| Assistant Coach..... | Emily DeWalt (2nd year) |
| Alma Mater..... | Texas State, '21 |
| Assistant Coach..... | Ayden Bartlett (1st year) |
| Alma Mater..... | Louisville, '23 |
| Graduate Assistant..... | Alec Perez (1st year) |
| Alma Mater..... | Texas, '25 |

2024 TEAM INFORMATION

| | |
|-----------------------------------|-------|
| 2024 Postseason..... | N/A |
| 2024 Record..... | 11-18 |
| 2024 AAC Record..... | 5-11 |
| Letterwinners Returning/Lost..... | 8 / 8 |
| Starters Returning/Lost..... | 3 / 4 |
| Newcomers..... | 10 |

ROADRUNNER NOTES AND NEWS

Gaines is Gaining Momentum

The freshman from Liberty Hill, Texas, has certainly picked up steam early in her career as she has recorded double-digit kills in six of the eight games the Roadrunners have played in so far this season. She notched a total of 16 kills against Missouri State for her career high. She has also etched her name in the record books by tying the program's 3-set match record in service aces with seven.

#2000

Illaria Durante has 1988 career assists under her belt. Durante spent three seasons with Charleston Southern before coming to UTSA, where he recorded 1,864 assists. She has notched 124 so far, with the Roadrunners standing just 12 more assists away from 2,000 total assists in her career.

Freshman of the Week

Freshman outside hitter, Taylor Gaines, earns freshman player of the week, the American announced on Monday, Sept. 8 at 3 p.m. True freshman Gaines had a breakout week as she tallied the second-most kills on the team with 36 to her name. She notched three kills per set on 88 total attacks for a .250 percentage. Gaines also had eight total blocks, which included one solo block.

Double-Doubles

There have only been three Roadrunners who have notched a double-double this year, in Ilaria Durante, Megan Hawkins and Ally Tribe, reaching such a feat. Each of the three student-athletes has done so in at least three games. Tribe is leading the team in double-doubles, having achieved four, which came against Texas State, DePaul, Kent State and Idaho.

Double-Digit Kills

Four UTSA student-athletes have recorded a double-digit kill game this season, with freshman Taylor Gaines leading the team with six. Tribe has notched four double-digit kill matches. Tredwell has a total of three double-digit kills, and Gigi Mason has one under her belt; however, it was a big one as she holds the individual match high kills record this season with 23 against DePaul.

Stat Leaders

Caroline Tredwell leads the team in Attacks by percentage (.340), Blocks per set (1.06), and she is tied for first in receptions by percentage (1.000). Ally Tribe leads the team in kills (98) and points per set with 3.77. Megan Hawkins is leading UTSA in assists per set with 5.28. Giada Obregon is leading the team in digs per set with 3.20.

Deep in the Heart

10 of the 18 student-athletes on the UTSA volleyball roster are from the state of Texas. Giada Obregon, Reagan Ramirez, Bailey Lechler, Keelea Alexander, Caroline Tredwell, Ally Tribe, Gigi Mason, Megan Hawkins, Miranda Putnicki and Taylor Gains all hail from the Lone Star State.

2025 UTSA VOLLEYBALL ROSTER

| # | Name | Pos | Ht | Yr. | EXP | Hometown / High School / Previous School |
|----|----------------------|-----|------|-------|-----|---|
| 0 | Giada Obregon | DS | 5-3 | Fr. | NEW | Floresville, Texas / Floresville HS |
| 1 | Raegan Ramirez | DS | 5-7 | Fr. | NEW | Georgetown, Texas / Georgetown HS |
| 2 | Bailey Lechler | DS | 5-6 | So. | 1L | Richmond, Texas / Richmond Foster HS |
| 3 | Keelea Alexander | DS | 5-7 | Fr. | NEW | DeSoto, Texas / DeSoto HS |
| 4 | Caroline Tredwell | MB | 6-2 | So. | 1L | Flower Mound, Texas / Flower Mound HS |
| 5 | Ally Tribe | OH | 6-1 | So. | 1L | Columbus, Texas / Columbus HS |
| 6 | Isabella Arroyave | OH | 6-1 | So. | 1L | Medellin, Antioquia, Colombia / Teresiano School |
| 7 | Makenna Wiepert | S | 5-11 | Jr. | 2L | Sherwood, Oregon / Wilsonville HS |
| 8 | Peyton Turner | DS | 5-5 | Jr. | 2L | Lisle, Illinois / Benet Academy |
| 9 | Gigi Mason | OH | 5-11 | R-Fr. | TR | Liberty Hill, Texas / Liberty Hill HS / Vanderbilt |
| 10 | Derin Saygi | MB | 6-2 | Fr. | NEW | Izmir, Turkey / Izmir Private Göymen HS |
| 11 | Ilaria Durante | S | 5-10 | Fr. | TR | Minturno, Italy / Liceo Scientifico Marconi / Charleston Southern |
| 12 | Megan Hawkins | S | 5-8 | So. | TR | New Braunfels, Texas / Canyon HS / Louisiana |
| 13 | Miranda Putnicki | MH | 6-4 | Jr. | 2L | Gunter, Texas / Gunter HS |
| 14 | Caroline Krueger | OH | 6-0 | Sr. | 3L | St. John, Ind. / Lake Central HS |
| 15 | Taylor Gaines | OH | 6-0 | Fr. | NEW | Liberty Hill, Texas / Liberty Hill HS |
| 21 | Brooklyn Grobb-Prins | OH | 6-3 | Fr. | NEW | Selkirk, Manitoba, Canada / Lord Selkirk Secondary School |
| 23 | Brooke Elliott | OH | 6-0 | Gr | TR | Indianapolis, Ind. / Hamilton Southeastern HS / Liberty |

Head Coach: Carol Price-Torok (Texas A&M, '05; fourth season)

Asst. Coach: Emily DeWalt (Texas State, '21; second season)

Asst. Coach: Ayden Bartlett (Louisville, '23; first season)

Grad Asst.: Alec Perez (Texas, '25; first season)

UTSA RECORD WHEN...

| Category | H | R | N | O |
|-------------------------|-----|-----|-----|-----|
| Overall | 0-2 | 1-1 | 3-1 | 4-4 |
| Conference | 0-0 | 0-0 | 0-0 | 0-0 |
| Non-Conference | 0-2 | 1-1 | 3-1 | 4-4 |
| Top-10 Opponents | 0-0 | 0-0 | 0-0 | 0-0 |
| Top-25 Opponents | 0-0 | 0-0 | 0-0 | 0-0 |
| Receiving Votes | 0-0 | 0-0 | 0-0 | 0-0 |
| Three Set Matches | 0-1 | 1-0 | 1-0 | 2-1 |
| Four Set Matches | 0-1 | 0-1 | 1-0 | 1-2 |
| Five Set Matches | 0-0 | 0-0 | 1-1 | 1-1 |
| Won First Set | 0-0 | 1-0 | 2-1 | 3-1 |
| Lost First Set | 0-2 | 0-1 | 1-0 | 1-3 |
| Leading 2-0 | 0-0 | 1-0 | 2-0 | 3-0 |
| Tied 1-1 | 0-0 | 0-1 | 0-1 | 0-2 |
| Trailing 2-0 | 0-2 | 1-0 | 0-0 | 1-2 |
| Leading 2-1 | 0-0 | 0-0 | 1-1 | 1-1 |
| Trailing 2-1 | 0-1 | 0-0 | 1-0 | 1-1 |
| Tied 2-2 | 0-0 | 0-0 | 1-1 | 1-1 |
| Hitting Below .200 | 0-1 | 1-1 | 1-1 | 2-3 |
| Hitting .200-.249 | 0-1 | 0-0 | 1-0 | 1-1 |
| Hitting .250-.299 | 0-0 | 0-0 | 0-0 | 0-0 |
| Hitting Above .300 | 0-0 | 0-0 | 1-0 | 1-0 |
| Opp. Hitting Below .200 | 0-0 | 1-0 | 3-0 | 4-0 |
| Opp. Hitting .200-.249 | 0-1 | 0-0 | 0-1 | 0-2 |
| Opp. Hitting .250-.299 | 0-1 | 0-1 | 0-0 | 0-2 |
| Opp. Hitting Above .300 | 0-0 | 0-0 | 0-0 | 0-0 |
| August | 0-2 | 0-0 | 0-0 | 0-2 |
| September | 0-0 | 1-1 | 3-1 | 4-2 |
| October | 0-0 | 0-0 | 0-0 | 0-0 |
| November | 0-0 | 0-0 | 0-0 | 0-0 |
| White Jerseys | 0-1 | 0-0 | 1-1 | 1-2 |
| Navy Jerseys | 0-0 | 1-1 | 0-0 | 1-1 |
| Orange Jerseys | 0-1 | 0-0 | 2-0 | 2-1 |

ROADRUNNER NOTES AND NEWS CONT.

Overseas Roadrunners

UTSA has four student-athletes who were born outside of the United States in Isabella Arroyave, Derin Saygi, Ilaria Durante and Brooklyn Grobb-Prins. Arroyave is from Medellin, Antioquia, Colombia. Freshman Saygi comes from Ismir, Turkey. Transfer from Charleston Southern, Durante is from Minturno, Italy. Grobb-Prins is from our neighbors up north in Selkirk, Manitoba, Canada.

Ain't Texas

The Roadrunners have four American athletes who are from outside the state of Texas. Both Brooke Elliott and Caroline Krueger are from the state of Indiana. Peyton Turner hails from Naperville, Illinois. Makenna Wiepert comes from Sherwood, Oregon.

Returns

The 'Runners return eight players from last year's squad, including sophomore Isabella Arroyave, senior Caroline Krueger, sophomore Bailey Lechler, junior Miranda Putnicki, sophomore Caroline Tredwell, sophomore Ally Tribe, junior Peyton Turner and junior Makenna Wiepert.

Newcomers

The 2025 class will feature six freshmen and one redshirt freshman. The six freshmen are Giada Obregon, Raegan Ramirez, Keelea Alexander, Derin Saygi, Taylor Gaines, and Brooklyn Grobb-Prins. The one redshirt freshman is Gigi Mason, a transfer from Vanderbilt. The 'Runners will welcome three more transfers, including senior Ilaria Durante, transferring in from Charleston Southern, sophomore Megan Hawkins, transferring in from Louisiana, and Brooke Elliott, a graduate from Liberty.

American Preseason Poll

The Roadrunners were picked to finish ninth in the American Preseason Poll. The poll was voted on by coaches around the conference. The Rice Owls were selected to win the league, garnering nine first-place votes.

Fantastic Freshman

The Roadrunners welcome six true freshmen and one redshirt freshman to the 2025 Roadrunners. Giada Obregon, Taylor Gaines, Derin Saygi, Keelea Alexander, Brooklyn Grobb-Prins, and Reagan Ramirez are all true freshmen gearing up for their first collegiate season. Gigi Mason is the lone redshirt freshman, as she transferred in from Vanderbilt, where she did not see any game action.

Spectacular Sophomores

The Roadrunners have five sophomores on the team in Ally Tribe, Bailey Lechler, Caroline Tredwell, Isabella Arroyave and Megan Hawkins. Tribe, Lechler, Tredwell, and Arroyave are all returners who stayed in San Antonio after spending their freshman season with the Roadrunners. Hawkins is the lone sophomore transfer coming to the Roadrunners after spending her freshman year with Louisiana as their setter.

Jubilant Juniors

Makenna Wiepert, Peyton Turner, and Miranda Putnicki are the three juniors on the team. All three of these players have had two letters, spending their entire collegiate career with the Roadrunners. Both Wiepert and Putnicki suffered injuries in the 2024 campaign.

Standout Seniors

UTSA has two seniors on their roster in Caroline Krueger and Ilaria Durante. Krueger is the veteran on the team with three letters to her name. Krueger has spent her entire collegiate career with the Roadrunners. Durante is a transfer senior from Charleston Southern, making this her first season with UTSA.

New Coaches

Assistant coach Ayden Barlett and graduate assistant Alec Perez join the Roadrunner coaching staff for their first season on staff in San Antonio. Barlett joins UTSA after spending a season as an assistant coach at Louisiana Tech. Prior to her time in Ruston, she played for Louisville, propelling them to their most successful four-year run in program history. She served as team captain in 2023, and in her time, the Cardinals went 105-12, including three ACC Championships, two NCAA Final Fours, and a runner-up finish in 2022. Perez joins the staff as a Graduate Assistant following three seasons as the Technical Coordinator at Texas.

TV / RADIO ROSTER

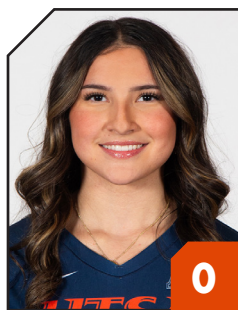

0

GIADA OBREGON
FR • DS • 5-3
FLORESVILLE, TEXAS



1

RAEGAN RAMIREZ
FR • DS • 5-7
GEORGETOWN, TEXAS



2

BAILEY LECHLER
SO • DS • 5-6
RICHMOND, TEXAS

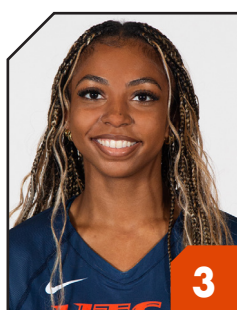

3

KEELEA ALEXANDER
FR • DS • 5-7
DESOTO, TEXAS



4

CAROLINE TREDWELL
SO • MB • 6-2
FLOWER MOUND, TEXAS



5

ALLY TRIBE
SO • OH • 6-1
COLUMBUS, TEXAS



6

ISABELLA ARROYAVE
SO • OH • 6-1
MEDELLIN, COLOMBIA



7

MAKENNA WIEPERT
JR • S • 5-11
SHERWOOD, OREGON



8

PEYTON TURNER
JR • DS • 5-5
NAPERVILLE, ILLINOIS



9

GIGI MASON
R-FR • OPP • 5-11
LIBERTY HILL, TEXAS



10

DERIN SAYGI
FR • MB • 6-2
IZMIR, TURKEY



11

ILARIA DURANTE
SR • S • 5-10
MINTURNO, ITALY



12

MEGAN HAWKINS
SO • S • 5-8
NEW BRAUNFELS, TEXAS



13

MIRANDA PUTNICKI
JR • MB • 6-4
GUNTER, TEXAS



14

CAROLINE KRUEGER
SR • OH • 6-0
ST. JOHN, INDIANA



15

TAYLOR GAINES
FR • OH • 6-0
LIBERTY HILL, TEXAS



21

BROOKLYN GROBB-PRINS
FR • OH • 6-3
SELKIRK, CANADA



23

BROOKE ELLIOTT
GR • OPP • 6-0
INDIANAPOLIS, INDIANA



HC

CAROL PRICE-TOROK
HEAD COACH
FOURTH SEASON



AC

EMILY DEWALT
ASSISTANT COACH
SECOND SEASON



AC

AYDEN BARTLETT
ASSISTANT COACH
FIRST SEASON

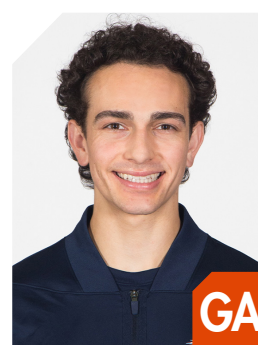

GA

ALEC PEREZ
GRADUATE ASSISTANT
FIRST SEASON

ROSTER ANALYSIS

NUMERICAL ROSTER

| # | NAME | POS | HT | YR. | EXP | HOMETOWN / PREVIOUS SCHOOL |
|----|----------------------|-----|------|-------|-----|---|
| 0 | Giada Obregon | DS | 5-3 | Fr. | NEW | Floresville, Texas / Floresville HS |
| 1 | Raegan Ramirez | DS | 5-7 | Fr. | NEW | Georgetown, Texas / Georgetown HS |
| 2 | Bailey Lechler | DS | 5-6 | So. | 1L | Richmond, Texas / Richmond Foster HS |
| 3 | Keelea Alexander | DS | 5-7 | Fr. | NEW | DeSoto, Texas / DeSoto HS |
| 4 | Caroline Tredwell | MB | 6-2 | So. | 1L | Flower Mound, Texas / Flower Mound HS |
| 5 | Ally Tribe | OH | 6-1 | So. | 1L | Columbus, Texas / Columbus HS |
| 6 | Isabella Arroyave | OH | 6-1 | So. | 1L | Medellin, Antioquia, Colombia / Teresiano School |
| 7 | Makenna Wiepert | S | 5-11 | Jr. | 2L | Sherwood, Oregon / Wilsonville HS |
| 8 | Peyton Turner | DS | 5-5 | Jr. | 2L | Lisle, Illinois / Benet Academy |
| 9 | Gigi Mason | OPP | 5-11 | R-Fr. | TR | Liberty Hill, Texas / Liberty Hill HS / Vanderbilt |
| 10 | Derin Saygi | MB | 6-2 | Fr. | NEW | Izmir, Turkey / Izmir Private Göymen HS |
| 11 | Ilaria Durante | S | 5-10 | Sr. | TR | Minturno, Italy / Liceo Scientifico Marconi / Charleston Southern |
| 12 | Megan Hawkins | S | 5-8 | So. | TR | New Braunfels, Texas / Canyon HS / Louisiana |
| 13 | Miranda Putnicki | MH | 6-4 | Jr | 2L | Gunter, Texas / Gunter HS |
| 14 | Caroline Krueger | OH | 6-0 | Sr. | 3L | St. John, Ind. / Lake Central HS |
| 15 | Taylor Gaines | OH | 6-0 | Fr. | NEW | Liberty Hill, Texas / Liberty Hill HS |
| 21 | Brooklyn Grobb-Prins | OH | 6-3 | Fr. | NEW | Selkirk, Manitoba, Canada / Lord Selkirk Secondary School |
| 23 | Brooke Elliott | OPP | 6-0 | Gr | TR | Indianapolis, Ind. / Hamilton Southeastern HS / Liberty |

ALPHABETICAL ROSTER

| # | NAME | POS | HT | YR. | EXP | HOMETOWN / PREVIOUS SCHOOL |
|----|----------------------|-----|------|-------|-----|---|
| 3 | Keelea Alexander | DS | 5-7 | Fr. | NEW | DeSoto, Texas / DeSoto HS |
| 6 | Isabella Arroyave | OH | 6-1 | So. | 1L | Medellin, Antioquia, Colombia / Teresiano School |
| 11 | Ilaria Durante | S | 5-10 | Sr. | TR | Minturno, Italy / Liceo Scientifico Marconi / Charleston Southern |
| 23 | Brooke Elliott | OPP | 6-0 | Gr | TR | Indianapolis, Ind. / Hamilton Southeastern HS / Liberty |
| 15 | Taylor Gaines | OH | 6-0 | Fr. | NEW | Liberty Hill, Texas / Liberty Hill HS |
| 21 | Brooklyn Grobb-Prins | OH | 6-3 | Fr. | NEW | Selkirk, Manitoba, Canada / Lord Selkirk Secondary School |
| 12 | Megan Hawkins | S | 5-8 | So. | TR | New Braunfels, Texas / Canyon HS / Louisiana |
| 14 | Caroline Krueger | OH | 6-0 | Sr. | 3L | St. John, Ind. / Lake Central HS |
| 2 | Bailey Lechler | DS | 5-6 | So. | 1L | Richmond, Texas / Richmond Foster HS |
| 9 | Gigi Mason | OPP | 5-11 | R-Fr. | TR | Liberty Hill, Texas / Liberty Hill HS / Vanderbilt |
| 0 | Giada Obregon | DS | 5-3 | Fr. | NEW | Floresville, Texas / Floresville HS |
| 13 | Miranda Putnicki | MH | 6-4 | Jr | 2L | Gunter, Texas / Gunter HS |
| 1 | Raegan Ramirez | DS | 5-7 | Fr. | NEW | Georgetown, Texas / Georgetown HS |
| 10 | Derin Saygi | MB | 6-2 | Fr. | NEW | Izmir, Turkey / Izmir Private Göymen HS |
| 4 | Caroline Tredwell | MB | 6-2 | So. | 1L | Flower Mound, Texas / Flower Mound HS |
| 5 | Ally Tribe | OH | 6-1 | So. | 1L | Columbus, Texas / Columbus HS |
| 8 | Peyton Turner | DS | 5-5 | Jr. | 2L | Lisle, Illinois / Benet Academy |
| 7 | Makenna Wiepert | S | 5-11 | Jr. | 2L | Sherwood, Oregon / Wilsonville HS |

ROSTER BREAKDOWN

BY CLASS

| | |
|--------------------|--|
| Grad (1)..... | Elliott |
| Senior (2)..... | Krueger, Durante |
| Junior (3)..... | Wiepert, Turner, Putnicki |
| Sophomore (5)..... | Tribe, Lechler, Tredwell, Arroyave, Hawkins |
| Freshman (7)..... | Obregon, Gaines, Saygi, Alexander, Grobb-Prins, Ramirez, Mason |

BY EXPERIENCE

| | |
|------------------------|---|
| Three Letters (1)..... | Krueger |
| Two Letters (3)..... | Wiepert, Turner, Putnicki |
| One Letter (4)..... | Lechler, Tredwell, Tribe, Arroyave |
| Transfers (4)..... | Mason, Durante, Hawkins, Elliott |
| Newcomers (6)..... | Obregon, Ramirez, Alexander, Saygi, Gaines, Grobb-Prins |

Head Coach: Carol Price-Torok (Texas A&M, '05; fourth season)

Asst. Coach: Emily DeWalt (Texas State, '21; second season)

Asst. Coach: Ayden Bartlett Louisville, '23; first season)

Grad Asst.: Alec Perez (Texas '25; first season)

PRONUNCIATION GUIDE

| | FIRST | LAST |
|----------------------|--------------|----------------|
| #0 GIADA OBREGON | GEE-AH-DUH | O-BREH-GONE |
| #2 BAILEY LECHLER | | LEH-KLR |
| #3 KEELEA ALEXANDER | KEY-LEE | |
| #6 ISABELLA ARROYAVE | YSA-BELLA | AH-ROW-JAH-VEY |
| #7 MAKENNA WIEPERT | MUH-KEN-UH | WEE-PURT |
| #9 GIGI MASON | GEE-GEE | |
| #10 DERIN SAYGI | DARE-N | SIGH-GUH |
| #11 ILARIA DURANTE | EE-LAR-EE-UH | DOO-RON-T-EH |
| #13 MIRANDA PUTNICKI | | PUTT-NICKI |
| #14 CAROLINE KRUEGER | CARE-O-LINE | CREW-GRR |

AUDIO PRONUNCIATIONS AVAILABLE AT [GOUTSA.COM/VBNAMES](https://gouts.com/vbnames)

INTRODUCING HEAD COACH CAROL PRICE-TOROK



Carol Price-Torok, the 2018 Missouri Valley Conference Coach of the Year and a former UTSA assistant coach, will enter her fourth season as UTSA's head coach in 2025 after spending the previous six years as the head coach at Bradley.

After going 8-18 in her first season at the helm, the Roadrunners took major strides forward, concluding the 2023 campaign with a 15-15 record, the most victories in a single season since 2019. In 2024, the Roadrunners went 11-18, with opposite hitter Mia Soerensen making her second American Athletic Conference All-Conference Second Team selection in as many seasons.

In 2023, UTSA led The American in aces per set (1.76) and was second in blocks per set (2.43). Both figures ranked in the top 50 in the nation at the conclusion of the regular season. Soerensen was named second-team all-AAC, marking UTSA's first selection since joining the league and the first second-team performer since 2018. The Roadrunners recorded nine sweeps for the first time since accomplishing the feat in 2015, and Price-Torok picked up her 100th career victory on Sept. 15 after the squad swept Oral Roberts as a part of the Cardinal Classic.

Before returning to the Alamo City, she spent the previous six years as the head coach at Bradley. The 2018 Missouri Valley Conference Coach of the Year led the Braves to 85 wins, three conference tournaments, and the 2021 National Invitational Volleyball Championship Sweet 16.

Price-Torok took over a Bradley program that won 30 MVC games in 10 years combined and led the Braves to 53 league victories and an 85-90 (.486) overall record in her six seasons.

She mentored nine first-team All-MVC selections, a 2020 AVCA All-Region Outside Hitter, the 2021 Setter of the Year, one MVC Freshman of the Year, 16 MVC scholar-athletes, one MVC Volleyball Scholar-Athlete of the Year, five CoSIDA Academic All-District honorees, and four State Farm MVC Good Neighbor award winners during her time at Bradley.

Prior to Bradley, Price-Torok spent eight seasons as the associate head coach and recruiting coordinator at Arkansas, where she helped the Razorbacks to back-to-back NCAA Tournament bids in 2012 and 2013.

Individually, Arkansas produced four All-Americans, five all-region picks, and eight all-SEC selections during her tenure.

Before her time in Fayetteville, Price-Torok spent two seasons (2006 and 2007) as an assistant coach at UTSA, where she coached two first-team All-Southland Conference players.

Price-Torok began her coaching career in 2005 at Southwestern, where the Pirates were named SCAC Conference Champions and earned an NCAA Division III Tournament bid.

During her collegiate career at Texas A&M, she was part of four consecutive NCAA Tournament teams and started her final two years at outside hitter after playing middle blocker her freshman and sophomore seasons. The team's 2003 offensive MVP, Price-Torok was selected as Big 12 Player of the Week twice during her senior year and was a second-team Big 12 Scholar-Athlete. She also helped the Aggies to the NCAA Elite Eight in 2001, along with a Sweet 16 appearance in 2003.



THE PRICE-TOROK FILE

Hometown: Fenton, Michigan

Alma Mater: Texas A&M, '05

Coaching Background

| | |
|------------|---------------------------------|
| 2005 | Southwestern (Assistant Coach) |
| 2006-07 | UTSA (Assistant Coach) |
| 2008-15 | Arkansas (Associate Head Coach) |
| 2016-21 | Bradley (Head Coach) |
| 2022-Pres. | UTSA (Head Coach) |

| Year | Record | Conf. Finish | Postseason |
|------|-------------------------|--------------|-----------------------------|
| 2016 | 7-22 (2-16, MVC) | 9th | N/A |
| 2017 | 10-22 (3-15, MVC) | 10th | N/A |
| 2018 | 24-9 (13-5, MVC) | 3rd | MVC Tourn. / NIVC 2nd Round |
| 2019 | 15-15 (11-7, MVC) | 4th | MVC Tournament |
| 2020 | 12-7 (12-6, MVC) | 4th | MVC Tournament |
| 2021 | 17-15 (12-6, MVC) | 4th | MVC Tourn. / NIVC 2nd Round |
| 2022 | 8-18 (3-11, C-USA) | 8th | N/A |
| 2023 | 15-15 (8-11, Aamerican) | 9th | N/A |
| 2024 | 11-18 (5-11, American) | 12th | N/A |
| 2025 | 4-4 (0-0, American) | -- | -- |

Total Overall: 123-145 At UTSA: 38-55, 16-33 (Conference)



2025 BROADCAST NOTES

0 Giada Obregon | DS | 5-3 | Fr. | Floresville, Texas

- District 27-4A Newcomer of the Year honors as a freshman
- Texas Girls Coaches Association All-Star in 2023
- Both Mother and Sister played collegiate volleyball

1 Raegan Ramirez | DS | 5-7 | Fr. | Georgetown, Texas

- All-Central Texas and All-Austin Metro First Team member
- Studying biology with the goal of becoming a physician's assistant
- Clubbed with Austin Skyline

2 Bailey Lechler | DS | 5-6 | So. | Richmond, Texas

- Recorded seven digs against UAB on 10/18/2024 for a season high.

- Mother shared the volleyball court with UTSA head coach Price-Torok at Texas A&M.

- District 20-5A first-team honors as a junior and senior

3 Keelea Alexander | DS | 5-7 | Fr. | DeSoto, Texas

- Two-time First Team All-District selection.
- Helped the Eagles to the Texas UIL 6A State Playoffs four time.
- Studying kinesiology, with the goal of becoming a volleyball coach.

4 Caroline Tredwell | MB | 6-2 | So. | Flower Mound, Texas

- Recorded double-digit kills against William & Mary on 8/30/2024, tallying 12.

- Boasted seven blocks against Marist on 6/31/2024.

- Named TGCA 6A All-State as a senior

5 Ally Tribe | OH | 6-1 | So. | Columbus, Texas

- Represented UTSA at the 2025 Ditsala International Cup.
- Worked a double-double against Memphis on 11/08/2024 with 12 digs and 10 kills.

- Her mother played volleyball at Texas A&M-Kingsville.

6 Isabella Arroyave | OH | 6-1 | So. | Medellin, Colombia

- Had a season high six terminations against Temple on 10/25/2024.

- She was a silver medalist in the 2021 Women's Minor National Championship.

- Took bronze in the 2023 XXII National Sports Games.

7 Makenna Wiepert | S | 5-11 | Jr. | Sherwood, Oregon

- Posted a season-high 42 digs on multiple occasions.
- Was twice named to the American Athletic Conference Honor Roll as a freshman.

- 2022 Northwest Oregon Conference Player of the Year.

8 Peyton Turner | DS | 5-5 | Jr. | Naperville, Illinois

- Named an Arthur Ashe Jr. Sports Scholar.
- 12 games with double-digit digs in 2024.
- Finished second on the team with 241 digs in 2024.

9 Gigi Mason | Opp | 5-11 | R-Fr. | Liberty Hill, Texas

- Redshirted at Vanderbilt her freshman year.

- 2022 Texas Girls Coaches Association 5A All-State team

- Studying civil engineering with the goal of becoming a construction engineer.

10 Derin Saygi | MB | 6-2 | Fr. | Izmir, Turkey

- Competed for the Karşıyaka Sports Club.

- Earned a spot in the Women's 1st League Final Four

- In 2022-23, with the U17 squad, she helped Karşıyaka to a fourth-place finish.

11 Ilaria Durante | S | 5-10 | Sr. | Minturno, Italy

- Surpassed 1,000 career assists on Oct. 27, 2023.

- Studying Business Management.

- Has logged 32 double-doubles.

12 Megan Hawkins | S | 5-8 | So. | New Braunfels, Texas

- Clubbed with the Tri-County Volleyball Association and Alamo Volleyball Association.

- 2023 AVCA First-Team All-America award

- Studying marketing with the goal of entering a career in pharmaceutical sales.

13 Miranda Putnicki | MB | 6-4 | Jr. | Gunter, Texas

- American Conference Defensive Player of the Week.

- First Roadrunner to be named Player of the Week.

- Majoring in business marketing with a minor in sports management.

14 Carolina Krueger | OH | 6-0 | Sr. | St. John, Indiana

- Picked up her second consecutive CSC Academic All-District selection in 2024.

- Career-high 25 digs against Alabama on 09/13/2024.

- Finished second on the squad with 188 kills.

15 Taylor Gaines | OH | 6-0 | Fr. | Liberty Hill, Texas

- 2023 Texas UIL 5A State Runner-Up finish

- National Honor Society member.

- Studying marketing and wants to own a salon someday.

21 Brooklyn Grobb-Prins | OH | 6-3 | Fr. | Selkirk, Canada

- Lone Roadrunner from Canada.

- Made the Canadian U21 squad at just 16 years old.

- Studying business, with the goal of entering the finance industry.

23 Brooke Elliott | Opp. | 6-0 | Gr. | Indianapolis, Indiana

- A 2022 ASUN Presidential Honor Roll.

- Helped the Flames to a 2022 regular-season conference championship.

- Brother played collegiate football for Colorado State (2020-23).

2025 COMBINED STATS

Game Records

| Overall | Conference | Home | Away | Neutral |
|---------|------------|-------|-------|---------|
| 4 - 4 | 0 - 0 | 0 - 2 | 1 - 1 | 3 - 1 |

Team Box Score

| ## | Player | SP | MP-MS | Attack | | | | | Set | | | | Serve | | | | |
|------------------|--------------------|-----------|------------|------------|--------------|------------|-------------|-------------|------------|--------------|-------------|-------------|-----------|-------------|-----------|------------|-------------|
| | | | | K | K/S | E | TA | PCT | A | A/S | TA | PCT | SA | SA/S | SE | TA | PCT |
| 0 | Obregon, Giada | 30 | 8-0 | 0 | 0.00 | 1 | 2 | -.500 | 18 | 0.60 | 96 | .188 | 4 | 0.13 | 14 | 109 | .872 |
| 3 | Alexander, Keelea | 11 | 5-0 | 0 | 0.00 | 0 | 0 | .000 | 4 | 0.36 | 8 | .500 | 1 | 0.09 | 2 | 20 | .900 |
| 4 | Tredwell, Caroline | 31 | 8-8 | 72 | 2.32 | 19 | 156 | .340 | 7 | 0.23 | 12 | .583 | 6 | 0.19 | 12 | 119 | .899 |
| 5 | Tribe, Ally | 31 | 8-8 | 98 | 3.16 | 39 | 306 | .193 | 13 | 0.42 | 36 | .361 | 10 | 0.32 | 15 | 110 | .864 |
| 6 | Arroyave, Isabella | 16 | 4-1 | 25 | 1.56 | 28 | 91 | -.033 | 1 | 0.06 | 4 | .250 | 0 | 0.00 | 0 | 1 | 1.000 |
| 7 | Wiepert, Makenna | 7 | 3-0 | 0 | 0.00 | 0 | 1 | .000 | 25 | 3.57 | 68 | .368 | 1 | 0.14 | 1 | 20 | .950 |
| 8 | Turner, Peyton | 25 | 7-3 | 0 | 0.00 | 0 | 2 | .000 | 19 | 0.76 | 54 | .352 | 2 | 0.08 | 1 | 64 | .984 |
| 9 | Mason, Gigi | 30 | 8-2 | 62 | 2.07 | 28 | 164 | .207 | 1 | 0.03 | 5 | .200 | 0 | 0.00 | 0 | 0 | .000 |
| 10 | Saygi, Derin | 4 | 2-1 | 0 | 0.00 | 1 | 3 | -.333 | 0 | 0.00 | 0 | .000 | 0 | 0.00 | 0 | 0 | .000 |
| 11 | Durante, Ilaria | 30 | 8-2 | 2 | 0.07 | 1 | 12 | .083 | 124 | 4.13 | 340 | .365 | 1 | 0.03 | 1 | 76 | .987 |
| 12 | Hawkins, Megan | 29 | 8-6 | 5 | 0.17 | 2 | 13 | .231 | 153 | 5.28 | 459 | .333 | 6 | 0.21 | 13 | 96 | .865 |
| 13 | Putnicki, Miranda | 16 | 6-4 | 8 | 0.50 | 2 | 23 | .261 | 1 | 0.06 | 1 | 1.000 | 0 | 0.00 | 0 | 0 | .000 |
| 14 | Krueger, Caroline | 7 | 2-2 | 12 | 1.71 | 15 | 49 | -.061 | 2 | 0.29 | 6 | .333 | 3 | 0.43 | 4 | 26 | .846 |
| 15 | Gaines, Taylor | 28 | 8-4 | 79 | 2.82 | 35 | 206 | .214 | 2 | 0.07 | 4 | .500 | 7 | 0.25 | 2 | 18 | .889 |
| 23 | Elliott, Brooke | 29 | 8-7 | 36 | 1.24 | 13 | 104 | .221 | 0 | 0.00 | 7 | .000 | 1 | 0.03 | 3 | 31 | .903 |
| UTSA | | 31 | 8-8 | 399 | 12.87 | 184 | 1132 | .190 | 370 | 11.94 | 1100 | .336 | 42 | 1.35 | 68 | 690 | .901 |
| Opponents | | 31 | 8-8 | 366 | 11.81 | 170 | 1091 | .180 | 339 | 10.94 | 1053 | .322 | 44 | 1.42 | 70 | 671 | .896 |

| ## | Player | SP | Receptions | | | Dig | | Blocking | | | | | Points | | | |
|------------------|--------------------|-----------|------------|------------|-------------|------------|--------------|-----------|------------|-------------|-------------|-----------|----------|--------------|--------------|---|
| | | | RE | TA | PCT | DIG | DIG/S | BS | BA | TOTAL | BLK/S | BE | BHE | PTS | PTS/S | |
| 0 | Obregon, Giada | 30 | 13 | 116 | .888 | 96 | 3.20 | 0 | 0 | 0 | 0.00 | 0 | 0 | 4.0 | 0.13 | |
| 3 | Alexander, Keelea | 11 | 2 | 28 | .929 | 18 | 1.64 | 0 | 0 | 0 | 0.00 | 0 | 0 | 1.0 | 0.09 | |
| 4 | Tredwell, Caroline | 31 | 0 | 4 | 1.000 | 14 | 0.45 | 2 | 31 | 33 | 1.06 | 4 | 0 | 95.5 | 3.08 | |
| 5 | Tribe, Ally | 31 | 10 | 214 | .953 | 79 | 2.55 | 4 | 10 | 14 | 0.45 | 1 | 0 | 117.0 | 3.77 | |
| 6 | Arroyave, Isabella | 16 | 2 | 49 | .959 | 4 | 0.25 | 0 | 2 | 2 | 0.13 | 1 | 0 | 26.0 | 1.63 | |
| 7 | Wiepert, Makenna | 7 | 0 | 0 | .000 | 7 | 1.00 | 0 | 0 | 0 | 0.00 | 0 | 0 | 1.0 | 0.14 | |
| 8 | Turner, Peyton | 25 | 7 | 111 | .937 | 78 | 3.12 | 0 | 0 | 0 | 0.00 | 0 | 0 | 2.0 | 0.08 | |
| 9 | Mason, Gigi | 30 | 1 | 2 | .500 | 7 | 0.23 | 2 | 13 | 15 | 0.50 | 2 | 1 | 70.5 | 2.35 | |
| 10 | Saygi, Derin | 4 | 0 | 1 | 1.000 | 0 | 0.00 | 0 | 3 | 3 | 0.75 | 0 | 0 | 1.5 | 0.38 | |
| 11 | Durante, Ilaria | 30 | 0 | 1 | 1.000 | 59 | 1.97 | 0 | 1 | 1 | 0.03 | 1 | 0 | 3.5 | 0.12 | |
| 12 | Hawkins, Megan | 29 | 0 | 1 | 1.000 | 61 | 2.10 | 1 | 5 | 6 | 0.21 | 0 | 0 | 14.5 | 0.50 | |
| 13 | Putnicki, Miranda | 16 | 0 | 0 | .000 | 2 | 0.13 | 1 | 9 | 10 | 0.63 | 2 | 0 | 13.5 | 0.84 | |
| 14 | Krueger, Caroline | 7 | 2 | 44 | .955 | 18 | 2.57 | 0 | 4 | 4 | 0.57 | 0 | 0 | 17.0 | 2.43 | |
| 15 | Gaines, Taylor | 28 | 1 | 20 | .950 | 14 | 0.50 | 4 | 12 | 16 | 0.57 | 2 | 0 | 96.0 | 3.43 | |
| 23 | Elliott, Brooke | 29 | 0 | 4 | 1.000 | 26 | 0.90 | 3 | 10 | 13 | 0.45 | 0 | 0 | 45.0 | 1.55 | |
| - | TEAM | - | 6 | - | - | - | - | - | - | - | - | - | - | - | - | - |
| UTSA | | 31 | 44 | 601 | .927 | 483 | 15.58 | 17 | 100 | 67.0 | 2.16 | 13 | 1 | 508.0 | 16.39 | |
| Opponents | | 31 | 42 | 622 | .932 | 452 | 14.58 | 10 | 118 | 69.0 | 2.23 | 11 | 0 | 479.0 | 15.45 | |

2025 NCAA RANKING SUMMARY

| Statistic | National Rank | Conference Rank | Value | National Leader | Value | Conference Leader | Value |
|-------------------------------------|---------------|-----------------|-------|-----------------|-------|-------------------|-------|
| Aces Per Set (333 ranked) | 238 | 9 | 1.35 | Howard | 2.77 | East Carolina | 2.45 |
| Assists Per Set (334 ranked) | 114 | 9 | 11.94 | Iowa St. | 14.23 | North Texas | 13.18 |
| Blocks Per Set (334 ranked) | 134 | 6 | 2.16 | Georgia | 3.34 | East Carolina | 2.64 |
| Digs Per Set (334 ranked) | 40 | 4 | 15.58 | Penn | 19.48 | Charlotte | 17.45 |
| Hitting Percentage (334 ranked) | 219 | 11 | 0.190 | Tennessee | 0.355 | East Carolina | 0.288 |
| Kills Per Set (334 ranked) | 121 | 9 | 12.87 | Iowa St. | 15.35 | North Texas | 13.97 |
| Match W-L Pctg. (332 ranked) | 163 | 11 | 0.500 | 12 teams tied | 1.000 | East Carolina | 0.875 |
| Opp Hitting Percentage (334 ranked) | 91 | 8 | 0.180 | Nebraska | 0.100 | Memphis | 0.145 |
| Team Assists (334 ranked) | 156 | 10 | 370 | Towson | 567 | North Texas | 435 |
| Team Attacks Per Set (334 ranked) | 38 | 2 | 36.52 | Penn | 40.62 | Temple | 37.43 |
| Team Digs (334 ranked) | 94 | 5 | 483 | Towson | 761 | Charlotte | 576 |
| Team Kills (334 ranked) | 162 | 10 | 399 | Towson | 614 | North Texas | 461 |
| Team Service Aces (333 ranked) | 222 | 9 | 42 | UT Arlington | 101 | East Carolina | 71 |
| Team Total Attacks (334 ranked) | 128 | 6 | 1,132 | Towson | 1,632 | Temple | 1,310 |
| Team Total Blocks (333 ranked) | 152 | 6 | 67.0 | Fordham | 108.0 | Tulane | 84.0 |

| Statistic | Player | National Rank | Conference Rank | Value | National Leader | Value | Conference Leader | Value |
|---------------------------------|--|--------------------------|----------------------|------------------------------|--|------------|--|----------|
| Aces Per Set (147 ranked) | | | | | Alex Ioannou, American | 0.94 | Lauren Nixon, Charlotte | 0.50 |
| Assists Per Set (150 ranked) | | | | | Chloe Wilmot, Duquesne | 11.89 | â€ˆTaryn Gilreath, East Carolina | 10.07 |
| Attacks Per Set (150 ranked) | Ally Tribe | 117 | 5 | 9.87 | Allie Sweet, UNC Greensboro | 13.56 | Taylor Preston, Rice | 12.08 |
| Blocks Per Set (299 ranked) | Caroline Tredwell | 185 | 10 | 1.06 | Tatum Holderied, Fordham | 2.24 | Maddie Wilson, Wichita St. | 1.25 |
| Digs Per Set (149 ranked) | | | | | Jade Washington, East Texas A&M | 5.85 | Annika Thompson, Charlotte | 5.33 |
| Hitting Percentage (150 ranked) | | | | | Haley Yount, Jacksonville | 0.557 | Jill Hanson, Tulsa | 0.393 |
| Kills Per Set (1499 ranked) | Ally Tribe Taylor Gaines Caroline Tredwell Gigi Mason | 255 394 663 833 | 12 19 33 36 | 3.16 2.82 2.32 2.07 | Korrin Burns, Saint Francis | 5.35 | Amanda Hardt, Memphis | 4.88 |
| Kills SG Highs (0 ranked) | | | | | | | | |
| Points (148 ranked) | | | | | Emersen Schrom, Duquesne | 198.0 | Amanda Hardt, Memphis | 186.0 |
| Points Per Set (150 ranked) | | | | | Lindsey Mangelson, Mississippi St. | 5.86 | Amanda Hardt, Memphis | 5.47 |
| Service Aces (115 ranked) | | | | | Alex Ioannou, American | 30 | Delaney Bowser, UAB Amanda Hardt, Memphis | 15 15 |
| Total Assists (150 ranked) | | | | | Chloe Wilmot, Duquesne | 416 | Madelyn Bach, Memphis | 322 |
| Total Attacks (149 ranked) | Ally Tribe | 147 | 9 | 306 | Allie Sweet, UNC Greensboro | 488 | Avery Burks, Tulane | 408 |
| Total Blocks (168 ranked) | Caroline Tredwell | 150 | 7 | 33 | Tatum Holderied, Fordham | 76 | Janyah Henderson, Memphis | 42 |
| Total Digs (295 ranked) | Giada Obregon | 271 | 12 | 96 | Coco Figueroa, Coppin St. | 232 | Annika Thompson, Charlotte | 176 |
| Total Kills (147 ranked) | | | | | Korrin Burns, Saint Francis Kennedy Louisell, James Madison | 182 182 | Amanda Hardt, Memphis | 166 |

SUPERLATIVES

DOUBLE-DOUBLE TRACKER

| Date / Opp. | Who | Stat |
|--------------------------|----------------------|----------------------|
| Aug. 30 / Texas State | Durante | 24 Assists / 11 Digs |
| Aug. 30 / Texas State | Tribe | 17 Kills / 10 Digs |
| Sept. 5 / DePaul | Durante ² | 29 Assists / 12 Digs |
| Sept. 5 / DePaul | Tribe ² | 12 Digs / 18 Kills |
| Sept. 5 / Missouri State | Hawkins | 11 Assists / 12 Digs |
| Sept. 11 / Kent State | Tribe ³ | 15 Kills / 14 Digs |
| Sept. 11 / Kent State | Durante ³ | 11 Digs / 17 Assists |
| Sept. 11 / North Dakota | Hawkins ² | 10 Assists / 14 Digs |
| Sept. 12 / Idaho | Tribe ⁴ | 22 Kills / 12 Digs |
| Sept. 12 / Idaho | Hawkins ³ | 32 Assists / 14 Digs |

DOUBLE-DIGIT KILLS

| Date / Opp. | Who | Stat |
|--------------------------|-----------------------|----------|
| Aug. 30 / Texas State | Tredwell | 16 Kills |
| Aug. 30 / Texas State | Tribe | 17 Kills |
| Aug. 30 / Texas State | Gaines | 11 Kills |
| Sept. 9 / DePaul | Tribe ² | 18 Kills |
| Sept. 5 / DePaul | Mason | 23 Kills |
| Sept. 5 / DePaul | Gaines ² | 11 Kills |
| Sept. 5 / Missouri State | Gaines ³ | 16 Kills |
| Sept. 6 / Lindenwood | Tredwell ² | 10 Kills |
| Sept. 11 / Kent State | Tribe ³ | 15 Kills |
| Sept. 11 / Kent State | Gaines ⁴ | 11 Kills |
| Sept. 11 / North Dakota | Gaines ⁵ | 10 Kills |
| Sept. 12 / Idaho | Tredwell ³ | 12 Kills |
| Sept. 12 / Idaho | Tribe ⁴ | 22 Kills |
| Sept. 12 / Idaho | Gaines ⁶ | 11 Kills |

DOUBLE-DIGIT DIGS

| Date / Opp. | Who | Stat |
|--------------------------|----------------------|---------|
| Aug. 29 / SFA | Tribe | 10 Digs |
| Aug. 29 / SFA | Krueger | 14 Digs |
| Aug. 30 / Texas State | Obregon | 16 Digs |
| Aug. 30 / Texas State | Tribe ² | 10 Digs |
| Aug. 30 / Texas State | Durante | 11 Digs |
| Sept. 5 / DePaul | Obregon ² | 22 Digs |
| Sept. 5 / DePaul | Tribe ³ | 12 Digs |
| Sept. 5 / DePaul | Turner | 18 Digs |
| Sept. 5 / DePaul | Durante ² | 12 Digs |
| Sept. 5 / Missouri State | Obregon ³ | 15 Digs |
| Sept. 5 / Missouri State | Hawkins | 12 Digs |
| Sept. 6 / Lindenwood | Obregon ⁴ | 10 Digs |
| Sept. 6 / Lindenwood | Turner ² | 14 Digs |
| Sept. 11 / Kent State | Obregon ⁵ | 22 Digs |
| Sept. 11 / Kent State | Tribe ⁴ | 14 Digs |
| Sept. 11 / Kent State | Turner ³ | 14 Digs |
| Sept. 11 / Kent State | Durante ³ | 11 Digs |
| Sept. 11 / North Dakota | Hawkins ² | 14 Digs |
| Sept. 12 / Idaho | Alexander | 11 Digs |
| Sept. 12 / Idaho | Tribe ⁵ | 12 Digs |
| Sept. 12 / Idaho | Turner ⁴ | 12 Digs |
| Sept. 12 / Idaho | Hawkins ³ | 14 Digs |
| Sept. 12 / Idaho | Elliot | 10 Digs |

MATCH-BY-MATCH LEADERS

AUGUST

| | KILLS | DIGS | ASSISTS | BLOCKS | ACES |
|----------------------|-------------------|-------------|-------------|-------------|------------|
| 29 STEPHEN F. AUSTIN | Tredwell/Tribe, 6 | Tribe, 10 | Hawkins, 13 | Tribe, 2 | N/A |
| 30 TEXAS STATE | Tribe, 17 | Obregon, 16 | Durante, 24 | Tredwell, 7 | Krueger, 3 |

SEPTEMBER

| | KILLS | DIGS | ASSISTS | BLOCKS | ACES |
|------------------|--------------|-------------|-------------|-------------------|-----------------------------|
| 5 DEPAUL | Mason, 23 | Obregon, 22 | Hawkins, 30 | Tredwell, 5 | Tredwell/Turner, 2 |
| 5 MISSOURI STATE | Gaines, 16 | Obregon, 15 | Hawkins, 22 | Tredwell, 6 | Tredwell/Durante/Hawkins, 1 |
| 6 LINDENWOOD | Tredwell, 10 | Turner, 14 | Hawkins, 17 | Tredwell, 3 | Tribe, 2 |
| 11 KENT STATE | Tribe, 15 | Obregon, 22 | Hawkins, 24 | Tredwell, 5 | Obregon/Tribe/Hawkins, 2 |
| 11 NORTH DAKOTA | Gaines, 10 | Hawkins, 14 | Hawkins, 10 | Mason/Tredwell, 3 | Gaines, 7 |
| 12 IDAHO | Tribe, 22 | Hawkins, 14 | Hawkins, 32 | Putnicki, 7 | Three Athletes, 1 |
| 19 UT ARLINGTON | -- | -- | -- | -- | -- |
| 19 NORTH FLORIDA | -- | -- | -- | -- | -- |
| 20 PRAIRIE VIEW | -- | -- | -- | -- | -- |
| 26 TULSA | -- | -- | -- | -- | -- |
| 28 CHARLOTTE | -- | -- | -- | -- | -- |

OCTOBER

| | KILLS | DIGS | ASSISTS | BLOCKS | ACES |
|------------------|-------|------|---------|--------|------|
| 3 MEMPHIS | -- | -- | -- | -- | -- |
| 5 UAB | -- | -- | -- | -- | -- |
| 8 NORTH TEXAS | -- | -- | -- | -- | -- |
| 12 RICE | -- | -- | -- | -- | -- |
| 17 WICHITA STATE | -- | -- | -- | -- | -- |
| 19 EAST CAROLINA | -- | -- | -- | -- | -- |
| 24 RICE | -- | -- | -- | -- | -- |
| 26 TULSA | -- | -- | -- | -- | -- |
| 31 TULANE | -- | -- | -- | -- | -- |

NOVEMBER

| | KILLS | DIGS | ASSISTS | BLOCKS | ACES |
|---------------------|-------|------|---------|--------|------|
| 2 NORTH TEXAS | -- | -- | -- | -- | -- |
| 7 TEMPLE | -- | -- | -- | -- | -- |
| 9 TULANE | -- | -- | -- | -- | -- |
| 14 FLORIDA ATLANTIC | -- | -- | -- | -- | -- |
| 16 SOUTH FLORIDA | -- | -- | -- | -- | -- |

ROADRUNNER TRACKER

CAREER TRACKER

| | |
|-----------------------|--|
| 500 KILLS | 1000 Digs |
| Caroline Krueger 397 | Ilaria Durante* 763 |
| Ally Tribe 273 | |
| 250 KILLS | 750 DIGS |
| Caroline Tredwell 149 | Caroline Krueger 576 |
| 100 KILLS | 500 DIGS |
| Taylor Gaines 79 | Peyton Turner 464 |
| Ilaria Durante* 62 | Megan Hawkins* 309 |
| Gigi Mason 62 | 250 DIGS |
| | Makenna Wiepert 210 |
| 50 KILLS | 200 DIGS |
| Makenna Wiepert 47 | Ally Tribe 189 |
| Isabella Arroyave 34 | Giada Obregon 96 |
| Miranda Putnicki 34 | |
| Brooke Elliott* 26 | 50 DIGS |
| Megan Hawkins* 7 | Caroline Tredwell 45 |
| Peyton Turner 2 | Brooke Elliott* 44 |
| 2000 ASSISTS | Bailey Lechler 32 |
| Ilaria Durante* 1988 | Keelea Alexander 18 |
| 750 ASSISTS | Miranda Putnicki 15 |
| Makenna Wiepert 696 | Taylor Gaines 14 |
| Megan Hawkins* 689 | Isabella Arroyave 13 |
| 100 ASSISTS | 10 DIGS |
| Peyton Turner 77 | Gigi Mason 7 |
| Caroline Krueger 63 | 100 BLOCKS |
| Giada Obregon 18 | Miranda Putnicki 97 |
| Ally Tribe 18 | Caroline Krueger 67 |
| Caroline Tredwell 11 | Caroline Tredwell 84 |
| 10 ASSISTS | 50 BLOCKS |
| Bailey Lechler 5 | Ally Tribe 50 |
| Miranda Putnicki 5 | Ilaria Durante* 44 |
| Keelea Alexander 4 | Makenna Wiepert 25 |
| Taylor Gaines 2 | |
| Isabella Arroyave 1 | 25 BLOCKS |
| Gigi Mason 1 | Gigi Mason 15 |
| 100 ACES | Taylor Gaines 16 |
| Caroline Krueger 73 | Elliott Brooke* 15 |
| 50 ACES | 10 BLOCKS |
| Makenna Wiepert 37 | Megan Hawkins* 10 |
| Megan Hawkins* 36 | Derin Saygi 3 |
| Ilaria Durante* 26 | Isabella Arroyave 2 |
| Ally Tribe 20 | * Includes totals from previous school |
| Peyton Turner 13 | |
| Caroline Tredwell 13 | |
| Brooke Elliott* 11 | |
| 10 ACES | |
| Taylor Gaines 7 | |
| Bailey Lechler 6 | |
| Giada Obregon 4 | |
| Isabella Arroyave 1 | |
| Keelea Alexander 1 | |

UTSA LEADERBOARD 25 POINT RALLY SCORING ERA

| | | |
|--------------------------------|-----------------------|----------------------------------|
| KILLS | CAREER KILLS | SEASON |
| 1. Dajana Boskovic, 2013-16 | 1608 | 1. McKenzie Adams, 2013 640 |
| 2. McKenzie Adams, 2011-13 | 1369 | 2. McKenzie Adams, 2012 476 |
| 3. Marijeta Runjic, 2014-17 | 1274 | 3. Dajana Boskovic, 2016 448 |
| 4. Whitney Walls, 2009-12 | 1236 | 4. Dajana Boskovic, 2015 430 |
| 5. Kendra Rowland, 2008-10 | 1176 | Kendra Rowland, 2008 430 |
| 6. Dempsey Thornton, 2011-14 | 1153 | 6. Kendra Rowland, 2010 422 |
| 7. Brianna McCulloch, 2016-19 | 996 | 7. Dempsey Thornton, 2014 416 |
| 8. Elise Huskey, 2008-11 | 908 | 8. Dajana Boskovic, 2014 413 |
| 9. Kirby Smith, 2018-21 | 833 | 9. Marijeta Runjic, 2017 411 |
| 10. Brittney Malloy, 2009-12 | 737 | 10. Brianna McCulloch, 2017 395 |
| ASSISTS | CAREER ASSISTS | SEASON |
| 1. Jessica Waldrip, 2013-16 | 3306 | 1. Kelsey Schwirtlich, 2011 1277 |
| 2. Amanda Gonzales, 2015-19 | 3060 | 2. Kelsey Schwirtlich, 2010 1230 |
| 3. Courtney Walters, 2019-22 | 2734 | 3. Brandy Huskey, 2012 1176 |
| 4. Kelsey Schwirtlich, 2008-11 | 2523 | 4. Amanda Gonzales, 2017 1175 |
| 5. Amber Brooks, 2008-09 | 1915 | 5. Jessica Waldrip, 2014 1160 |
| 6. Brandy Huskey, 2012-13 | 1743 | 6. Amber Brooks, 2008 1105 |
| 7. Mekaila Aupiu, 2021-23 | 1,048 | 7. Jessica Waldrip 2016 923 |
| 8. Mia Perales, 2018-21 | 817 | 8. Amanda Gonzales, 2018 851 |
| 9. Makenna Wiepert, 2023-P | 671 | 9. Courtney Walters, 2019 823 |
| 10. Annika Sokol, 2024 | 516 | 10. Amber Brooks, 2009 810 |
| ACES | CAREER ACES | SEASON |
| 1. Emily Ramirez, 2016-19 | 119 | 1. Emily Ramirez, 2019 51 |
| 2. Shelby Williams, 2015-18 | 104 | 2. Amber Brooks, 2008 40 |
| Courtney Walters, 2019-22 | 104 | Caroline Kruger, 2023 40 |
| 4. Elise Huskey, 2008-11 | 96 | 5. Shelby Williams, 2016 34 |
| 5. Kirby Smith, 2019-21 | 94 | 6. Kara Teal, 2018 32 |
| 6. Jessica Waldrip, 2013-16 | 89 | 7. Elise Huskey, 2008 31 |
| 7. Kelsey Jewasko, 2008-11 | 74 | Elise Huskey, 2011 31 |
| 8. Marijeta Runjic, 2014-17 | 73 | Shelby Williams, 2018 31 |
| 9. Kara Teal, 2016-19 | 72 | Kirby Smith, 2021 31 |
| 10. Antonela Jularic, 2015-17 | 71 | |
| DIGS | CAREER DIGS | SEASON |
| 1. Kelsey Jewasko, 2008-11 | 2280 | 1. Kelsey Jewasko, 2010 692 |
| 2. Annie Kunes 2012-15 | 1960 | 2. Kelsey Jewasko, 2011 612 |
| 3. Shelby Williams, 2015-19 | 1263 | 3. Annie Kunes, 2013 545 |
| 4. Elise Huskey, 2008-11 | 1127 | 4. Kelsey Jewasko, 2008 527 |
| 5. Mia Ybarra, 2018-22 | 1032 | 5. Annie Kunes, 2012 500 |
| 6. Elise Huskey, 2008-11 | 1016 | 6. Aliah Giroux, 2023 471 |
| 7. Kendra Rowland, 2008-10 | 1009 | 6. Annie Kunes, 2014 458 |
| 8. McKenzie Adams, 2011-13 | 940 | 7. Annie Kunes, 2015 457 |
| 9. Kirby Smith, 2018-21 | 882 | 9. Kelsey Jewasko, 2009 449 |
| 10. Dajana Boskovic, 2013-16 | 839 | 10. Shelby Williams 2019 443 |
| BLOCKS | CAREER BLOCKS | SEASON |
| 1. Kylie Schott, 2012-15 | 434 | 1. Brittney Malloy, 2011 125 |
| 2. Brittney Malloy, 2009-12 | 399 | 2. Briana Mason, 2010 120 |
| 3. Megan Slan, 2014-17 | 314 | 3. McKenzie Adams, 2011 117 |
| 4. Dajana Boskovic, 2013-16 | 301 | 4. Alicia Coppedge, 2023 115 |
| 5. Kara Teal, 2016-19 | 295 | Megan Slan, 2015 115 |
| 6. Whitney Walls, 2009-12 | 294 | 6. Kylie Schott, 2013 114 |
| 7. Alicia Coppedge, 2020-24 | 293 | Kylie Schott, 2012 114 |
| 8. McKenzie Adams, 2011-13 | 258 | 8. Kylie Schott, 2015 110 |
| 9. Briana Mason, 2008-10 | 251 | 9. Mia Soerensen, 2024 109 |
| 10. Marijeta Runjic, 2014-17 | 217 | 10. Brittney Malloy, 2010 107 |

UTSA MATCH RECORDS

UTSA TEAM RECORDS 25 POINT RALLY SCORING ERA

| KILLS | | | |
|-------------------|------|-----------------------|----------|
| 3-set match | 59 | vs. Southern Miss | 10/11/13 |
| 4-set match | 78 | vs. Idaho | 10/25/12 |
| 5-set match | 78 | vs. Santa Clara | 9/17/11 |
| ATTACK ATTEMPTS | | | |
| 3-set match | 147 | at Louisiana Tech | 10/30/16 |
| 4-set match | 200 | vs. Idaho | 10/25/12 |
| 5-set match | 222 | at Charlotte | 10/19/18 |
| ATTACK PERCENTAGE | | | |
| 3-set match | .573 | vs. Prairie View A&M | 8/28/15 |
| 4-set match | .367 | vs. Stephen F. Austin | 11/6/10 |
| 5-set match | .297 | vs. Wichita State | 9/17/16 |
| ASSISTS | | | |
| 3-set match | 55 | vs. Rice | 10/21/16 |
| 4-set match | 71 | vs. Idaho | 10/25/12 |
| 5-set match | 72 | vs. Southern Miss | 3/15/21 |
| SERVICE ACES | | | |
| 3-set match | 16 | vs. UIW | 9/17/19 |
| 4-set match | 13 | vs. Weber State | 9/12/09 |
| 5-set match | 14 | vs. Temple | 10/8/23 |
| DIGS | | | |
| 3-set match | 76 | vs. Sam Houston | 11/4/10 |
| | | Houston Baptist | 9/18/02 |
| 4-set match | 100 | vs. Denver | 11/8/12 |
| 5-set match | 113 | vs. McNeese | 9/9/22 |
| BLOCK SOLOS | | | |
| 3-set match | 7 | at Northwestern State | 10/23/08 |
| 4-set match | 6 | vs. Southern Miss | 9/21/18 |
| 5-set match | 8 | vs. Elon | 9/4/10 |
| BLOCK ASSISTS | | | |
| 3-set match | 26 | at Florida Atlantic | 10/29/23 |
| 4-set match | 34 | at Memphis | 10/27/23 |
| 5-set match | 42 | vs. USF | 10/27/24 |
| TOTAL BLOCKS | | | |
| 3-set match | 15 | at Florida Atlantic | 10/29/23 |
| | 15 | vs. Stephen F. Austin | 10/1/11 |
| | 15 | vs Sam Houston State | 11/19/11 |
| 4-set match | 18 | at Memphis | 10/27/23 |
| 5-set match | 23 | vs. USF | 10/27/24 |

UTSA INDIVIDUAL RECORDS 25 POINT RALLY SCORING ERA

| KILLS | | | | |
|-------------------------------------|-------|----------------------|---------------------|--------------------|
| 3-set match | 27 | Dajana Boskovic | Rice | 10/21/16 |
| 4-set match | 31 | McKenzie Adams | Marshall | 11/3/13 |
| 5-set match | 31 | Dajana Boskovic | Wichita State | 9/17/16 |
| ATTACK ATTEMPTS | | | | |
| 3-set match | 59 | Dajana Boskovic | Rice | 10/21/16 |
| 4-set match | 75 | Dajana Boskovic | Western Kentucky | 10/23/16 |
| 5-set match | 81 | McKenzie Adams | Rice | 10/18/13 |
| ATTACK PERCENTAGE (MIN 20 ATTEMPTS) | | | | |
| 3-set match | 0.762 | McKenzie Adams | McNeese | 10/8/11 |
| 4-set match | 0.656 | Marijeta Runjic | Ohio | 9/10/16 |
| 5-set match | 0.654 | Brittney Malloy | UTEP | 9/1/12 |
| ASSISTS | | | | |
| 3-set match | 49 | Amanda Gonzales | Rice | 10/21/16 |
| 4-set match | 59 | Jessica Waldrip | FAU/FIU | 9/26 & 11/9/14 |
| 5-set match | 62 | Amanda Gonzales | UAB | 10/27/17 |
| SERVICE ACES | | | | |
| 3-set match | 7 | Courtney Walters | UIW | 9/17/19 |
| | 7 | Taylor Gaines | North Dakota | 9/11/2025 |
| 4-set match | 6 | A.Brooks/K.Smith | UTRGV/ACU | 10/4/08..8/31/18 |
| 5-set match | 6 | Elise Huskey | Creighton | 8/26/11 |
| DIGS | | | | |
| 3-set match | 26 | Aliah Giroux | at East Carolina | 10/4/24 |
| | 26 | Ellie Turner | Tulsa | 11/4/23 |
| | 26 | Annie Kunes | Houston Baptist | 9/21/13 |
| 4-set match | 32 | Aliah Giroux | at Campbell | 9/8/23 |
| | 32 | A. Kunes | Baylor | 9/24/13 |
| 5-set match | 40 | Ava Camacho | McNeese | 9/9/22 |
| BLOCK SOLOS | | | | |
| 3-set match | 9 | M.Adams/K.Schott | SFA/Texas State | 10/1/11..9/21/12 |
| 4-set match | 4 | M.Slan/K.Teal | FIU/UNT | 11/20/15..11/22/19 |
| 5-set match | 5 | Briana Mason | Elon | 9/4/10 |
| BLOCK ASSISTS | | | | |
| 3-set match | 9 | Mia Soerensen | vs. Boise State | 9/21/24 |
| 4-set match | 11 | Miranda Putnicki | at Memphis | 10/27/23 |
| 5-set match | 13 | Alicia Coppedge | vs. USF | 10/27/2024 |
| TOTAL BLOCKS | | | | |
| 3-set match | 9 | Mia Soerensen | vs. Boise State | 9/21/24 |
| | 9 | McKenzie Adams | SFA | 10/1/11 |
| 4-set match | 12 | Miranda Putnicki | at Memphis | 10/27/23 |
| 5-set match | 13 | Alicia Coppedge | vs. USF | 10/27/2024 |

PLAYER PROFILES

0

GIADA OBREGON

Freshman • Defensive Specialist • 5-3 • Floresville, Texas • Floresville HS



Obregon's Career and 2025 Match Highs

| Career / Last | Category | 2025 / Last |
|--|--------------|--|
| N/A | Kills | N/A |
| 4, 2x / Sept. 9, 2025 vs. Lindenwood | Assists | 4, 2x / Sept. 9, 2025 vs. Lindenwood |
| 2 / Sept. 11, 2025 vs. Kent State | Points | 2 / Sept. 11, 2025 vs. Kent State |
| 2 / Sept. 11, 2025 vs. Kent State | Aces | 2 / Sept. 11, 2025 vs. Kent State |
| 22, 2x / Sept. 11, 2025 vs. Kent State | Digs | 22, 2x / Sept. 11, 2025 vs. Kent State |
| N/A | Total Blocks | N/A |

High School: Won District 27-4A Newcomer of the Year honors as a freshman, ahead of a First Team All-District award as a sophomore and Defensive MVP as a junior ... Also a Texas Girls Coaches Association All-Star in 2023 and was a mainstay on the Academic All-District Teams, thanks to a 4.0 GPA. ... Propelled her team to the regional semifinals in back-to-back seasons, winning championships at the District, Bi-District and Area stages in the process ... Competed with the San Antonio Magic at the club level.

Personal: Daughter of Stephanie Sifentues and John Obregon and has one sister, Mickey Sifentues ... Mother played volleyball collegiately at UT Brownsville and her sister at Angelo State ... Studying psychology at UTSA and hopes to become a sports therapist.

2025 MATCH-BY-MATCH STATISTICS

| Date | Opponent | SP | Attack | | | | Set | | | Serve | | | | Recept | | | DIG | Blocking | | | | Team | | | |
|---------------|-----------------|-----------|----------|----------|----------|--------------|-----------|-----------|-------------|----------|-----------|------------|-------------|-----------|------------|-------------|-----------|----------|----------|----------|------------|----------|------------|------|-------|
| | | | K | E | TA | PCT | A | TA | PCT | SA | SE | TA | PCT | RE | TA | PCT | | BS | BA | BE | TOTAL | BHE | POINTS | HIT% | SCORE |
| 08/29/2025 | SFA | 3 | 0 | 0 | 0 | .000 | 3 | 20 | .150 | 0 | 0 | 6 | 1.000 | 5 | 33 | .848 | 8 | 0 | 0 | 0 | 0.0 | 0 | 0.0 | .083 | 0-3 |
| 08/30/2025 | Texas St. | 4 | 0 | 1 | 1 | -1.000 | 1 | 14 | .071 | 1 | 3 | 13 | .769 | 7 | 32 | .781 | 16 | 0 | 0 | 0 | 0.0 | 0 | 1.0 | .200 | 1-3 |
| 09/05/2025 | vs DePaul | 5 | 0 | 0 | 1 | .000 | 4 | 20 | .200 | 1 | 2 | 18 | .889 | 0 | 17 | 1.000 | 22 | 0 | 0 | 0 | 0.0 | 0 | 1.0 | .177 | 3-2 |
| 09/05/2025 | at Missouri St. | 4 | 0 | 0 | 0 | .000 | 3 | 17 | .176 | 0 | 1 | 11 | .909 | 0 | 19 | 1.000 | 15 | 0 | 0 | 0 | 0.0 | 0 | 0.0 | .170 | 1-3 |
| 09/06/2025 | vs Lindenwood | 3 | 0 | 0 | 0 | .000 | 4 | 8 | .500 | 0 | 3 | 16 | .813 | 1 | 8 | .875 | 10 | 0 | 0 | 0 | 0.0 | 0 | 0.0 | .376 | 3-0 |
| 09/11/2025 | vs Kent St. | 5 | 0 | 0 | 0 | .000 | 3 | 15 | .200 | 2 | 2 | 19 | .895 | 0 | 7 | 1.000 | 22 | 0 | 0 | 0 | 0.0 | 0 | 2.0 | .147 | 2-3 |
| 09/11/2025 | at North Dakota | 3 | 0 | 0 | 0 | .000 | 0 | 2 | .000 | 0 | 2 | 11 | .818 | 0 | 0 | .000 | 2 | 0 | 0 | 0 | 0.0 | 0 | 0.0 | .198 | 3-0 |
| 09/12/2025 | vs Idaho | 3 | 0 | 0 | 0 | .000 | 0 | 0 | .000 | 0 | 1 | 15 | .933 | 0 | 0 | .000 | 1 | 0 | 0 | 0 | 0.0 | 0 | 0.0 | .218 | 3-1 |
| Totals | | 30 | 0 | 1 | 2 | -.500 | 18 | 96 | .188 | 4 | 14 | 109 | .872 | 13 | 116 | .888 | 96 | 0 | 0 | 0 | 0.0 | 0 | 4.0 | | |

Player Averages

| Sets Played | Kills per set | Assists per set | Service aces per set | Digs per set | Blocks per set | Points per set |
|-------------|---------------|-----------------|----------------------|--------------|----------------|----------------|
| 30 | 0.00 | 0.60 | 0.13 | 3.20 | 0.00 | 0.13 |

PLAYER PROFILES

1

RAEGAN RAMIREZ

Freshman • Defensive Specialist • 5-7 • Georgetown, Texas • Georgetown HS



Ramirez's Career and 2025 Match Highs

| Career / Last | Category | 2025 / Last |
|---------------|--------------|-------------|
| N/A | Kills | N/A |
| N/A | Assists | N/A |
| N/A | Points | N/A |
| N/A | Aces | N/A |
| N/A | Digs | N/A |
| N/A | Total Blocks | N/A |

High School: Posted 868 digs in 2023 for a Georgetown High School program record ... Was an All-Central Texas and All-Austin Metro First Team member and claimed District MVP honors in the process ... In 2024 cracked the All-Tournament team at the Volleyfest Tournament and made the All-Central Texas Preseason First Team ... Helped the Eagles to District and Bi-District Champions as a junior while placing third at Volleyfest and winning the LGE tournament ... Clubbed with Austin Skyline ... Off the court, boasted a 3.90 GPA that earned her Academic All-District awards and propelled Georgetown to a pair of AVCA Team Academic Awards.

Personal: Studying biology with the goal of becoming a physician's assistant ... Daughter of Kristen and Israel Ramirez and has two sisters, Jordan and Gabrielle.

2025 MATCH-BY-MATCH STATISTICS

PLAYER PROFILES

2

BAILEY LECHLER

Sophomore • Defensive Specialist • 5-6 • Richmond, Texas • Richmond Foster HS



Lechler's Career and 2025 Match Highs

| Career / Last | Category | 2025 / Last |
|--|--------------|-------------|
| N/A | Kills | N/A |
| 1, 5x / October 18, 2024 vs UAB | Assists | N/A |
| 2.0, 2x / November 17, 2024 at Wichita State | Points | N/A |
| 2, 2x / November 17, 2024 at Wichita State | Aces | N/A |
| 7, 2x / October 18, 2024 vs. UAB | Digs | N/A |
| N/A | Total Blocks | N/A |

2024 (Freshman): Appeared in 44 sets across 18 matches ... Tallied 32 digs, six service aces and five assists ... Recorded seven digs against UAB on 10/18/2024 for a season high.

High School: Lechler was a standout performer for Richmond Foster HS, lettering in both volleyball and softball ... On the court, she collected District 20-5A first-team honors as a junior and senior, pacing her team in digs across both seasons ... She was named a team captain as a senior ... An AAU Junior National Academic All-American across multiple seasons, thanks to a stellar 4.49 GPA ... Helped the Falcons to the second round of the state playoffs in each of her varsity seasons ... Claimed a 2023 Bi-District Championship ... On the diamond, she led her squad to a trio of district titles ... Won a 2024 Area Championship ... A three-time First-Team All-District infielder and an all-academic performer.

Personal: Daughter of Shane and Erin Gibson Lechler and has one sister, Emerson ... Both parents competed collegiately at Texas A&M ... Mother shared the volleyball court with UTSA head coach Carol Price-Torok, earning All-Big 12 and AVCA All-Region honors ... Father was a two-time All-American in football, ahead of an 18-year NFL career, during which he was an All-Pro punter with the Oakland Raiders and Houston Texans ... Lechler is majoring prelaw and creative writing with the goal of becoming a lawyer.

2025 MATCH-BY-MATCH STATISTICS

PLAYER PROFILES

3

KEELEA ALEXANDER

Freshman • Defensive Specialist • 5-7 • DeSoto, Texas • DeSoto HS

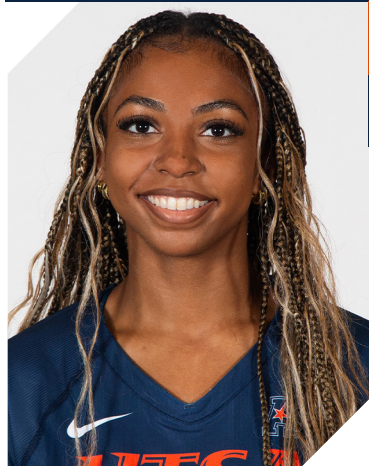

Alexander's Career and 2025 Match Highs

| Career / Last | Category | 2025 / Last |
|-------------------------------|--------------|-------------------------------|
| N/A | Kills | N/A |
| 4 / Sept. 12, 2025 vs. Idaho | Assists | 4 / Sept. 12, 2025 vs. Idaho |
| 1 / Sept. 12, 2025 vs. Idaho | Points | 1 / Sept. 12, 2025 vs. Idaho |
| 1 / Sept. 12, 2025 vs. Idaho | Aces | 1 / Sept. 12, 2025 vs. Idaho |
| 11 / Sept. 12, 2025 vs. Idaho | Digs | 11 / Sept. 12, 2025 vs. Idaho |
| N/A | Total Blocks | N/A |

High School: Clubbed for Drive Nation and played high school ball for DeSoto, where she lettered all four years ... Two-time First Team All-District selection and was once named to the second team ... Helped the Eagles to the Texas UIL 6A State Playoffs four times, going as far as the third round in 2021.

Personal: Daughter of Ti-Sha and Edwin Alexander and has one brother, Corlen ... Studying kinesiology, with the goal of becoming a volleyball coach.

2025 MATCH-BY-MATCH STATISTICS

| | | | Attack | | | | Set | | | Serve | | | | Recept | | | | | Blocking | | | | Team | | | |
|------------|-----------------|----|--------|---|----|------|-----|----|------|-------|----|----|-------|--------|----|-------|-----|----|----------|----|-------|-----|--------|------|-------|--|
| Date | Opponent | SP | K | E | TA | PCT | A | TA | PCT | SA | SE | TA | PCT | RE | TA | PCT | DIG | BS | BA | BE | TOTAL | BHE | POINTS | HIT% | SCORE | |
| 08/30/2025 | Texas St. | 1 | 0 | 0 | 0 | .000 | 0 | 0 | .000 | 0 | 0 | 0 | .000 | 0 | 2 | 1.000 | 0 | 0 | 0 | 0 | 0.0 | 0 | 0.0 | .200 | 1-3 | |
| 09/05/2025 | vs DePaul | 2 | 0 | 0 | 0 | .000 | 0 | 0 | .000 | 0 | 0 | 2 | 1.000 | 0 | 2 | 1.000 | 1 | 0 | 0 | 0 | 0.0 | 0 | 0.0 | .177 | 3-2 | |
| 09/05/2025 | at Missouri St. | 1 | 0 | 0 | 0 | .000 | 0 | 0 | .000 | 0 | 0 | 0 | .000 | 0 | 1 | 1.000 | 0 | 0 | 0 | 0 | 0.0 | 0 | 0.0 | .170 | 1-3 | |
| 09/11/2025 | at North Dakota | 3 | 0 | 0 | 0 | .000 | 0 | 2 | .000 | 0 | 0 | 0 | .000 | 1 | 8 | .875 | 6 | 0 | 0 | 0 | 0.0 | 0 | 0.0 | .198 | 3-0 | |
| 09/12/2025 | vs Idaho | 4 | 0 | 0 | 0 | .000 | 4 | 6 | .667 | 1 | 2 | 18 | .889 | 1 | 15 | .933 | 11 | 0 | 0 | 0 | 0.0 | 0 | 1.0 | .218 | 3-1 | |
| Totals | | 11 | 0 | 0 | 0 | .000 | 4 | 8 | .500 | 1 | 2 | 20 | .900 | 2 | 28 | .929 | 18 | 0 | 0 | 0 | 0.0 | 0 | 1.0 | | | |

Player Averages

| Sets Played | Kills per set | Assists per set | Service aces per set | Digs per set | Blocks per set | Points per set |
|-------------|---------------|-----------------|----------------------|--------------|----------------|----------------|
| 11 | 0.00 | 0.36 | 0.09 | 1.64 | 0.00 | 0.09 |

PLAYER PROFILES



4

CAROLINE TREDWELL

Sophomore • Middle Blocker • 6-2 • Flower Mound, Texas • Flower Mound HS

Tredwell's Career and 2025 Match Highs

| Career / Last | Category | 2025 / Last |
|---|--------------|---|
| 16, August 30, 2025, vs. Texas State | Kills | 16, August 20, 2025, vs. Texas State |
| 2, 2x / Sept. 6, 2025 vs. Lindenwood | Assists | 2, 2x / Sept. 6, 2025 vs. Lindenwood |
| 20.5 / August, 30, 2025, vs. Texas State | Points | 20.5 / August 30, 2025, vs. Texas State |
| 2 / Sept. 5, 2025, vs. DePaul | Aces | 2 / Sept. 5, 2025, vs. DePaul |
| 5 / October 4, 2024, at East Carolina | Digs | 4 / Sept. 12, 2025, vs. Idaho |
| 7, 2x / August, 30, 2025, vs. Texas State | Total Blocks | 7 / August, 30, 2025, vs. Texas State |

2024 (Freshman): Appeared in 62 sets across 20 matches ... posted 77 kills, with seven aces and 51 blocks for 111.5 total points ... recorded double-digit kills against William & Mary on 8/30/2024, tallying 12 ... boasted seven blocks against Marist on 6/31/2024

High School: Tredwell has collected a wealth of accolades across her high school and prep career, including a 2023 American Volleyball Coaches Association All-American Honorable Mention ... 2023 AVCA Best and Brightest selection ... 2023 AVCA Girls High School All-Region team member Named TGCA 6A All-State as a senior... 2023 District Blocker of the Year and First-Team All-District ... Chosen for the Dallas Morning News All-Area Third-Team ... Made the Big Daddy Media First-Team All-Area squad and was Third-Team on the Big Daddy Media Dazzling Dozen for 2023 ... Led the Jaguars to a Bi-District Championship in 2022 and claimed championships at the District, Bi-district, and Area levels in 2023, eventually reaching the Regional Finals ... In the classroom, earned a 2022 Academic All-District selection thanks to a 4.82 GPA ... National Honor Society Member ... At the club level, was a 2023 GJNC Silver Medalist and All-Tournament team pick with Dallas Skyline Juniors ... Helped the squad to an 11th place in 2024 GJNC 18 Open

Personal: Tredwell is studying marketing at UTSA to pursue a career in athletic marketing and communications ... She is the daughter of Peter and Kathleen Tredwell ... Her father bowled at Indiana while her mother was a First-Team All-American middle blocker at Eastern Connecticut State ... Her uncle Tim Tredwell played basketball at Elmira College, and her great-uncle played football at Wisconsin.

2025 MATCH-BY-MATCH STATISTICS

| | | | Attack | | | | Set | | | Serve | | | | Recept | | | | Blocking | | | | Team | | | |
|------------|-----------------|----|--------|----|-----|------|-----|----|-------|-------|----|-----|-------|--------|----|-------|-----|----------|----|----|-------|------|--------|------|-------|
| Date | Opponent | SP | K | E | TA | PCT | A | TA | PCT | SA | SE | TA | PCT | RE | TA | PCT | DIG | BS | BA | BE | TOTAL | BHE | POINTS | HIT% | SCORE |
| 08/29/2025 | SFA | *3 | 6 | 1 | 14 | .357 | 0 | 0 | .000 | 0 | 0 | 10 | 1.000 | 0 | 0 | .000 | 1 | 0 | 1 | 0 | 1.0 | 0 | 6.5 | .083 | 0-3 |
| 08/30/2025 | Texas St. | *4 | 16 | 2 | 23 | .609 | 1 | 2 | .500 | 1 | 2 | 17 | .882 | 0 | 0 | .000 | 0 | 0 | 7 | 2 | 7.0 | 0 | 20.5 | .200 | 1-3 |
| 09/05/2025 | vs DePaul | *5 | 7 | 4 | 20 | .150 | 1 | 1 | 1.000 | 2 | 2 | 27 | .926 | 0 | 1 | 1.000 | 3 | 0 | 5 | 0 | 5.0 | 0 | 11.5 | .177 | 3-2 |
| 09/05/2025 | at Missouri St. | *4 | 7 | 3 | 24 | .167 | 2 | 4 | .500 | 1 | 1 | 14 | .929 | 0 | 3 | 1.000 | 1 | 0 | 6 | 0 | 6.0 | 0 | 11.0 | .170 | 1-3 |
| 09/06/2025 | vs Lindenwood | *3 | 10 | 1 | 17 | .529 | 2 | 4 | .500 | 0 | 2 | 13 | .846 | 0 | 0 | .000 | 2 | 1 | 2 | 0 | 3.0 | 0 | 12.0 | .376 | 3-0 |
| 09/11/2025 | vs Kent St. | *5 | 9 | 2 | 20 | .350 | 0 | 0 | .000 | 0 | 3 | 13 | .769 | 0 | 0 | .000 | 2 | 0 | 5 | 0 | 5.0 | 0 | 11.5 | .147 | 2-3 |
| 09/11/2025 | at North Dakota | *3 | 5 | 1 | 12 | .333 | 0 | 0 | .000 | 1 | 0 | 8 | 1.000 | 0 | 0 | .000 | 1 | 1 | 2 | 0 | 3.0 | 0 | 8.0 | .198 | 3-0 |
| 09/12/2025 | vs Idaho | *4 | 12 | 5 | 26 | .269 | 1 | 1 | 1.000 | 1 | 2 | 17 | .882 | 0 | 0 | .000 | 4 | 0 | 3 | 2 | 3.0 | 0 | 14.5 | .218 | 3-1 |
| Totals | | 31 | 72 | 19 | 156 | .340 | 7 | 12 | .583 | 6 | 12 | 119 | .899 | 0 | 4 | 1.000 | 14 | 2 | 31 | 4 | 33.0 | 0 | 95.5 | | |

Player Averages

| Sets Played | Kills per set | Assists per set | Service aces per set | Digs per set | Blocks per set | Points per set |
|-------------|---------------|-----------------|----------------------|--------------|----------------|----------------|
| 31 | 2.32 | 0.23 | 0.19 | 0.45 | 1.06 | 3.08 |

PLAYER PROFILES

5

ALLY TRIBE

Sophomore • Outside Hitter • 6-1 • Columbus, Texas • Columbus HS



Tribe's Career and 2025 Match Highs

| Career / Last | Category | 2025 / Last |
|--|-------------------|-----------------------------------|
| 22, 2x / Sept. 12, 2025, vs. Idaho..... | Kills..... | 22 / Sept. 12, 2025, vs. Idaho |
| 3, 3x / Sept. 12, 2025, vs. Idaho | Assists | 3, 2x / Sept. 12, 2025, vs. Idaho |
| 25.5 / September 14, 2024, vs. Sam Houston | Points..... | 23 / Sept. 12, 2025, vs. Idaho |
| 2, 4x / November 10, 2024, vs. Florida Atlantic..... | Aces | 4 / Sept. 11, at North Dakota |
| 20 / November 15, 2024, at Tulsa | Digs..... | 14 / Sept. 11, vs. Kent State |
| 5 / September 14, 2024, vs. Sam Houston..... | Total Blocks..... | 3, 3x / Sept. 11, vs. Kent State |

2024 (Freshman): Appeared in 79 sets across 27 matches ... Finished second on the team with 86 kills and had 110 digs ... Named American Athletic Conference Freshman of the Week on 9/16 after cracking the Roadrunner Classic All-Tournament Team thanks to a 3.80 average kills per set, as she recorded 16 kills against the Alabama before logging 22 terminations at a .287 clip against Sam Houston ... also logged a pair of service aces for 44.0 total points and charted eight blocks and eight digs on the week ... Scooped 20 digs against Tulsa on 11/15/2024 ... Worked a double-double against Memphis on 11/08/2024 with 12 digs and 10 kills ... Represented UTSA at the 2025 Ditsala International Cup.

High School: Tribe was a standout performer at Columbus HS, where she was a three-sport athlete ... Earned back-to-back District Championships and reached the State Semifinalists, going 45-4 in 2022 and 38-9 in 2021 ... She claimed a pair of unanimous District MVP honors, two TABC All-State selections, a 2022 TSA First-Team All-State nod ... Was the Offensive Player of the Year on the THSCA Super Elite Team ... Clubbed at Texstar, leading the squad to an AAU National Championship her freshman year and finished third as a junior ... Two-time selection to the AAU All-Star Team ... Outside of volleyball, she was a three-time District Champion in basketball and the District Offensive MVP in her freshman and sophomore seasons ... Cracked the TABC All-Region and All-State teams as a junior ... Also played softball, where she helped the Cardinals reach regionals twice.

Personal: Tribe is the daughter of Philip and Stephanie Tribe ... Her father was a former baseball player at Rice and had a stint in the New York Yankees minor league system ... Her mother played volleyball at Texas A&M-Kingsville ... At UTSA she is majoring in Speech Pathology

2025 MATCH-BY-MATCH STATISTICS

| Date | Opponent | SP | Attack | | | | Set | | | Serve | | | | Recept | | | Blocking | | | | | Team | | | |
|---------------|-----------------|-----------|-----------|-----------|------------|-------------|-----------|-----------|-------------|-----------|-----------|------------|-------------|-----------|------------|-------------|-----------|----------|-----------|----------|-------------|----------|--------------|------|-------|
| | | | K | E | TA | PCT | A | TA | PCT | SA | SE | TA | PCT | RE | TA | PCT | DIG | BS | BA | BE | TOTAL | BHE | POINTS | HIT% | SCORE |
| 08/29/2025 | SFA | *3 | 6 | 5 | 36 | .028 | 2 | 5 | .400 | 0 | 1 | 3 | .667 | 0 | 14 | 1.000 | 10 | 2 | 1 | 0 | 3.0 | 0 | 8.5 | .083 | 0-3 |
| 08/30/2025 | Texas St. | *4 | 17 | 7 | 35 | .286 | 3 | 6 | .500 | 1 | 3 | 12 | .750 | 3 | 32 | .906 | 10 | 0 | 0 | 1 | 0.0 | 0 | 18.0 | .200 | 1-3 |
| 09/05/2025 | vs DePaul | *5 | 18 | 7 | 59 | .186 | 1 | 4 | .250 | 1 | 3 | 14 | .786 | 1 | 40 | .975 | 12 | 2 | 1 | 0 | 3.0 | 0 | 21.5 | .177 | 3-2 |
| 09/05/2025 | at Missouri St. | *4 | 8 | 3 | 34 | .147 | 0 | 2 | .000 | 0 | 0 | 18 | 1.000 | 0 | 27 | 1.000 | 8 | 0 | 3 | 0 | 3.0 | 0 | 9.5 | .170 | 1-3 |
| 09/06/2025 | vs Lindenwood | *3 | 5 | 0 | 15 | .333 | 2 | 6 | .333 | 2 | 1 | 17 | .941 | 1 | 16 | .938 | 9 | 0 | 0 | 0 | 0.0 | 0 | 7.0 | .376 | 3-0 |
| 09/11/2025 | vs Kent St. | *5 | 15 | 8 | 52 | .135 | 2 | 4 | .500 | 2 | 2 | 17 | .882 | 3 | 45 | .933 | 14 | 0 | 3 | 0 | 3.0 | 0 | 18.5 | .147 | 2-3 |
| 09/11/2025 | at North Dakota | *3 | 7 | 4 | 27 | .111 | 0 | 2 | .000 | 4 | 3 | 17 | .824 | 1 | 18 | .944 | 4 | 0 | 0 | 0 | 0.0 | 0 | 11.0 | .198 | 3-0 |
| 09/12/2025 | vs Idaho | *4 | 22 | 5 | 48 | .354 | 3 | 7 | .429 | 0 | 2 | 12 | .833 | 1 | 22 | .955 | 12 | 0 | 2 | 0 | 2.0 | 0 | 23.0 | .218 | 3-1 |
| Totals | | 31 | 98 | 39 | 306 | .193 | 13 | 36 | .361 | 10 | 15 | 110 | .864 | 10 | 214 | .953 | 79 | 4 | 10 | 1 | 14.0 | 0 | 117.0 | | |

Player Averages

| Sets Played | Kills per set | Assists per set | Service aces per set | Digs per set | Blocks per set | Points per set |
|-------------|---------------|-----------------|----------------------|--------------|----------------|----------------|
| 31 | 3.16 | 0.42 | 0.32 | 2.55 | 0.45 | 3.77 |

PLAYER PROFILES

6

ISABELLA ARROYAVE

Sophomore • Outside Hitter • 6-1 • Medellin, Antioquia, Colombia • Teresiano School



Arroyave's Career and 2025 Match Highs

| Career / Last | Category | 2025 / Last |
|--|--------------|--|
| 7 / Sept. 11, 2025, vs. Kent State | Kills | 7 / Sept. 11, 2025, vs. Kent State |
| 1 / Sept. 5, 2025, vs. DePaul | Assists | 1 / Sept. 5, 2025, vs. DePaul |
| 7 / Sept. 11, 2025, vs. Kent State | Points | 7 / Sept. 11, 2025, vs. Kent State |
| 1 / August 30, 2024, vs. William & Mary | Aces | N/A |
| 3 / Sept. 5, 2025, at Missouri State | Digs | 3 / Sept. 5, 2025, at Missouri State |
| 1, 2x / Sept. 5, 2025, at Missouri State | Total Blocks | 1, 2x / Sept. 5, 2025, at Missouri State |

Freshman (2024): Saw action in 17 sets across 12 matches ... Tallied 16 kills, with nine digs and a service ace ... Had a season high six terminations against Temple on 10/25/2024.

Prep Career: Arroyave had a standout prep career in Colombia, where she clubbed with Envigado and competed for the Antioquia National ... She's made several appearances with the Columbian senior team and helped the squad to a sixth-place finish at the Pan American Games in 2023 ... With Antioquia, collected departmental championships in 2022 and 2023 while also winning gold medals in the 2023 VLIII National Minor Volleyball Championship, the 2023 VLVIII National Youth Volleyball Championship, and the 2022 Women's Minor National Championship ... She was a silver medalist in the 2021 Women's Minor National Championship ... Took bronze in the 2023 XXII National Sports Games ... Also starred in the classroom, graduating eighth in her class at Teresiano School.

Personal: She is the daughter of Natalia and Andres Arroyave and has one brother, Samuel ... Will study engineering at UTSA.

2025 MATCH-BY-MATCH STATISTICS

| Date | Opponent | SP | Attack | | | | Set | | | Serve | | | | Recept | | | DIG | Blocking | | | | Team | | | |
|---------------|-----------------|-----------|-----------|-----------|-----------|--------------|----------|----------|-------------|----------|----------|----------|--------------|----------|-----------|-------------|----------|----------|----------|----------|------------|----------|-------------|------|-------|
| | | | K | E | TA | PCT | A | TA | PCT | SA | SE | TA | PCT | RE | TA | PCT | | BS | BA | BE | TOTAL | BHE | POINTS | HIT% | SCORE |
| 09/05/2025 | vs DePaul | *5 | 6 | 16 | 33 | -.303 | 1 | 3 | .333 | 0 | 0 | 1 | 1.000 | 0 | 13 | 1.000 | 1 | 0 | 1 | 0 | 1.0 | 0 | 6.5 | .177 | 3-2 |
| 09/05/2025 | at Missouri St. | 4 | 6 | 5 | 22 | .045 | 0 | 1 | .000 | 0 | 0 | 0 | .000 | 1 | 11 | .909 | 3 | 0 | 1 | 0 | 1.0 | 0 | 6.5 | .170 | 1-3 |
| 09/06/2025 | vs Lindenwood | 3 | 6 | 1 | 14 | .357 | 0 | 0 | .000 | 0 | 0 | 0 | .000 | 0 | 11 | 1.000 | 0 | 0 | 0 | 0 | 0.0 | 0 | 6.0 | .376 | 3-0 |
| 09/11/2025 | vs Kent St. | 4 | 7 | 6 | 22 | .045 | 0 | 0 | .000 | 0 | 0 | 0 | .000 | 1 | 14 | .929 | 0 | 0 | 0 | 1 | 0.0 | 0 | 7.0 | .147 | 2-3 |
| Totals | | 16 | 25 | 28 | 91 | -.033 | 1 | 4 | .250 | 0 | 0 | 1 | 1.000 | 2 | 49 | .959 | 4 | 0 | 2 | 1 | 2.0 | 0 | 26.0 | | |

Player Averages

| Sets Played | Kills per set | Assists per set | Service aces per set | Digs per set | Blocks per set | Points per set |
|-------------|---------------|-----------------|----------------------|--------------|----------------|----------------|
| 16 | 1.56 | 0.06 | 0.00 | 0.25 | 0.13 | 1.63 |

PLAYER PROFILES



7

MAKENNA WIEPERT

Junior • Setter • 5-11 • Sherwood, Oregon • Wilsonville HS

Wiepert's Career and 2025 Match Highs

| Career / Last | Category | 2025 / Last |
|---|-------------------|---------------------------------------|
| 5, 2x / September 20, 2023, at Charlotte | Kills..... | N/A |
| 42, 2x / September 2, 2023, vs. Tartleton | Assists | 21 / August 30, 2025, vs. Texas State |
| 10 / August 26, 2023, vs. East Texas A&M | Points..... | 1 / August 30, 2025, vs. Texas State |
| 4, 3x / August 26, 2023 East Texas A&M..... | Aces | 1 / August 30, 2025, vs. Texas State |
| 20 / September 7, 2024, vs. UIW..... | Digs..... | 4 / August 30, 2025, vs. Texas State |
| 4, 2x / September 14, 2023, at UIW | Total Blocks..... | N/A |

2024 (Sophomore): Appeared in seven matches and eight sets, tallying 153 assists with 67 digs and 11 kills ... Made the All-Tournament team at the UTSA Invitational, after logging 67 assists out of a 6-2 with 41 digs, six kills, a block, and a service ace in contests against Holy Cross, Abilene Christian and UIW.

2023 (Freshman): Split time as the squads starting setter as a freshman, leading the team in assists across 17 contests ... Recorded four double-doubles on the season ... Dished out 518 assists over 85 sets and 29 matches ... Logged 28 service aces, the second-most on the team ... Was twice named to the American Athletic Conference Honor Roll as a freshman ... She was selected first on Aug. 28 after posting a conference-best 11.0 assists-per-set while helping the team record a .276 hitting percentage in wins over Texas Southern, Missouri State and Texas A&M-Commerce ... Four service aces against both Texas Southern and Missouri State are tied for the program's fifth-best three set total ... Received her second selection on Sept. 7 when she averaged a league-high 12.17 assists per set over wins against UIW and Oral Roberts at the Cardinal Classic ... Posted a season-high 42 digs on multiple occasions, doing so on Aug. 26 against Texas A&M-Commerce and on Sep. 2 against Tarleton State.

High School: Standout performer at Wilsonville HS, lettering all four years and starting three ... second-team all-state performer in her junior year ... helped the team secure back-to-back Runner-Up seasons at the Oregon State Tournament ... She was a First-Team All-League selection in the Northwest Oregon Conference after both her junior and senior seasons ... 2022 Northwest Oregon Conference Player of the Year ... Three-time scholar-athlete in high school...A club team captain, she led her team to a second-place JVA Tournament and a third-place finish at the SLC Triple Crown Tournament.

2025 MATCH-BY-MATCH STATISTICS

| Date | Opponent | SP | Attack | | | | Set | | | Serve | | | | Recept | | | DIG | Blocking | | | | Team | | | |
|---------------|-------------|----------|----------|----------|----------|-------------|-----------|-----------|-------------|----------|----------|-----------|-------------|----------|----------|-------------|----------|----------|----------|----------|------------|----------|------------|------|-------|
| | | | K | E | TA | PCT | A | TA | PCT | SA | SE | TA | PCT | RE | TA | PCT | | BS | BA | BE | TOTAL | BHE | POINTS | HIT% | SCORE |
| 08/29/2025 | SFA | 2 | 0 | 0 | 0 | .000 | 4 | 20 | .200 | 0 | 0 | 5 | 1.000 | 0 | 0 | .000 | 4 | 0 | 0 | 0 | 0.0 | 0 | 0.0 | .083 | 0-3 |
| 08/30/2025 | Texas St. | 4 | 0 | 0 | 1 | .000 | 21 | 46 | .457 | 1 | 1 | 15 | .933 | 0 | 0 | .000 | 2 | 0 | 0 | 0 | 0.0 | 0 | 1.0 | .200 | 1-3 |
| 09/11/2025 | vs Kent St. | 1 | 0 | 0 | 0 | .000 | 0 | 2 | .000 | 0 | 0 | 0 | .000 | 0 | 0 | .000 | 1 | 0 | 0 | 0 | 0.0 | 0 | 0.0 | .147 | 2-3 |
| Totals | | 7 | 0 | 0 | 1 | .000 | 25 | 68 | .368 | 1 | 1 | 20 | .950 | 0 | 0 | .000 | 7 | 0 | 0 | 0 | 0.0 | 0 | 1.0 | | |

Player Averages

| Sets Played | Kills per set | Assists per set | Service aces per set | Digs per set | Blocks per set | Points per set |
|-------------|---------------|-----------------|----------------------|--------------|----------------|----------------|
| 7 | 0.00 | 3.57 | 0.14 | 1.00 | 0.00 | 0.14 |

PLAYER PROFILES

8

PEYTON TURNER

Junior • Defensive Specialist • 5-5 • Naperville, Illinois • Benet Academy



Turner's Career and 2025 Match Highs

| Career / Last | Category | 2025 / Last |
|---|-------------------|-------------------------------------|
| 1, 2x / October 27, 2024, vs. South Florida..... | Kills..... | N/A |
| 8, 2x / November 15, 2024, at Tulsa | Assists..... | 7 / Sept. 11, 2025, at North Dakota |
| 2, 3x / Sept. 5, 2025, vs. DePaul..... | Points..... | 2 / Sept. 5, 2025, vs. DePaul |
| 2, 2x / Sept. 5, 2025, vs. DePaul | Aces | 2 / Sept. 5, 2025, vs. DePaul |
| 21, 2x / November 17, 2024, at Wichita State..... | Digs..... | 18 / Sept. 5, 2025, vs. DePaul |
| N/A | Total Blocks..... | N/A |

2024 (Sophomore): Appeared in 87 sets across 27 matches ... Finished second on the team with 241 digs after earning the starting libero job midway through the season ... Tallied 51 assists ... 12 games with double-digit digs, included a 21-dig performance against Wichita State on 11/17/2024 ... Got the job done in the classroom, garnering a CSC Academic All-District selection and was named an Arthur Ashe Jr. Sports Scholar.

2023 (Freshman): Saw action in 30 matches across 101 sets as a freshman ... Recorded 145 digs, seven assists, five aces, and one kill ... Recorded double-digit digs three times, logging 11 on Sep. 8 against Campbell, Oct. 8 against Temple, and Nov. 22 against East Carolina.

High School: Helped lead Benet Academy to the Illinois Super-Sectional Championship as well as first place in their conference under the direction of Brad Baker ... finished as Illinois State Runner-Ups ... maintained a 4.1 GPA throughout her tenure ... Taylor was a 2022 Land of Lincoln All-Tournament Team selection, a member of the SPVB Presidents Challenge All-Tournament Team, and an AAU 17 Club All-American among other honors ... Her AAU team was crowned 17 Club National Champions during her tenure, and placed third at the 18 Nationals ... Finished 1st in Power League for 18s.

Personal: Daughter of Steve and Beth Turner ... Majoring in neuroscience.

2025 MATCH-BY-MATCH STATISTICS

| Date | Opponent | SP | Attack | | | | Set | | | Serve | | | | Recept | | | DIG | Blocking | | | | Team | | | |
|---------------|-----------------|-----------|----------|----------|----------|-------------|-----------|-----------|-------------|----------|----------|-----------|-------------|----------|------------|-------------|-----------|----------|----------|----------|------------|----------|------------|------|-------|
| | | | K | E | TA | PCT | A | TA | PCT | SA | SE | TA | PCT | RE | TA | PCT | | BS | BA | BE | TOTAL | BHE | POINTS | HIT% | SCORE |
| 08/29/2025 | SFA | 1 | 0 | 0 | 0 | .000 | 0 | 0 | .000 | 0 | 0 | 3 | 1.000 | 0 | 7 | 1.000 | 2 | 0 | 0 | 0 | 0.0 | 0 | 0.0 | .083 | 0-3 |
| 09/05/2025 | vs DePaul | 5 | 0 | 0 | 0 | .000 | 0 | 3 | .000 | 2 | 1 | 16 | .938 | 2 | 21 | .905 | 18 | 0 | 0 | 0 | 0.0 | 0 | 2.0 | .177 | 3-2 |
| 09/05/2025 | at Missouri St. | *4 | 0 | 0 | 0 | .000 | 0 | 2 | .000 | 0 | 0 | 14 | 1.000 | 0 | 18 | 1.000 | 9 | 0 | 0 | 0 | 0.0 | 0 | 0.0 | .170 | 1-3 |
| 09/06/2025 | vs Lindenwood | *3 | 0 | 0 | 0 | .000 | 3 | 5 | .600 | 0 | 0 | 14 | 1.000 | 0 | 11 | 1.000 | 14 | 0 | 0 | 0 | 0.0 | 0 | 0.0 | .376 | 3-0 |
| 09/11/2025 | vs Kent St. | *5 | 0 | 0 | 0 | .000 | 3 | 10 | .300 | 0 | 0 | 17 | 1.000 | 3 | 18 | .833 | 14 | 0 | 0 | 0 | 0.0 | 0 | 0.0 | .147 | 2-3 |
| 09/11/2025 | at North Dakota | 3 | 0 | 0 | 1 | .000 | 7 | 14 | .500 | 0 | 0 | 0 | .000 | 0 | 8 | 1.000 | 9 | 0 | 0 | 0 | 0.0 | 0 | 0.0 | .198 | 3-0 |
| 09/12/2025 | vs Idaho | 4 | 0 | 0 | 1 | .000 | 6 | 20 | .300 | 0 | 0 | 0 | .000 | 2 | 28 | .929 | 12 | 0 | 0 | 0 | 0.0 | 0 | 0.0 | .218 | 3-1 |
| Totals | | 25 | 0 | 0 | 2 | .000 | 19 | 54 | .352 | 2 | 1 | 64 | .984 | 7 | 111 | .937 | 78 | 0 | 0 | 0 | 0.0 | 0 | 2.0 | | |

Player Averages

| Sets Played | Kills per set | Assists per set | Service aces per set | Digs per set | Blocks per set | Points per set |
|-------------|---------------|-----------------|----------------------|--------------|----------------|----------------|
| 25 | 0.00 | 0.76 | 0.08 | 3.12 | 0.00 | 0.08 |

PLAYER PROFILES

9

GIGI MASON

Redshirt Freshman • Opposite Hitter • 5-11 • Liberty Hill, Texas • Liberty Hill HS • Vanderbilt



Mason's Career and 2025 Match Highs

| Career / Last | Category | 2025 / Last |
|--|--------------|--|
| 23 / Sept. 5, 2025, vs. DePaul | Kills | 23 / Sept. 5, 2025, vs. DePaul |
| 1 / Sept. 6, 2025 vs. Lindenwood | Assists | 1 / Sept. 6, 2025 vs. Lindenwood |
| 24.5 / Sept. 5, 2025, vs. DePaul | Points | 24.5 / Sept. 5, 2025, vs. DePaul |
| N/A | Aces | N/A |
| 3 / Sept. 11, 2025, vs. Kent State | Digs | 3 / Sept. 11, 2025, vs. Kent State |
| 3, 3x / Sept. 5, 2025, at Missouri State | Total Blocks | 3, 3x / Sept. 5, 2025, at Missouri State |

2024 (Freshman at Vanderbilt): Redshirted.

High School: A standout performer at Liberty Hill HS, Mason earned a trio of All-District awards and made the 2022 Texas Girls Coaches Association 5A All-State team ... Helped the Panthers to back-to-back Region 4 semifinal appearances and got the job done in the classroom with three Academic All-District nods ... Clubbed for Austin Juniors, becoming a 2023 U17 All-American and was featured on the American Volleyball Coaches Association Phenom Watch List ... Was recognized on the Prep Volleyball Top 150 from 2021-23.

Personal: Daughter of Bridgett and Eric Mason, and has one brother, Isaiah ... Studying civil engineering with the goal of becoming a construction engineer.

2025 MATCH-BY-MATCH STATISTICS

| | | | Attack | | | | Set | | | Serve | | | | Recept | | | | Blocking | | | | | Team | | | |
|------------|-----------------|----|--------|----|-----|-------|-----|----|-------|-------|----|----|------|--------|----|------|-----|----------|----|----|-------|-----|--------|------|-------|--|
| Date | Opponent | SP | K | E | TA | PCT | A | TA | PCT | SA | SE | TA | PCT | RE | TA | PCT | DIG | BS | BA | BE | TOTAL | BHE | POINTS | HIT% | SCORE | |
| 08/29/2025 | SFA | 3 | 5 | 2 | 17 | .176 | 0 | 0 | .000 | 0 | 0 | 0 | .000 | 0 | 0 | .000 | 1 | 0 | 0 | 0 | 0.0 | 0 | 5.0 | .083 | 0-3 | |
| 08/30/2025 | Texas St. | 4 | 4 | 7 | 19 | -.158 | 0 | 0 | .000 | 0 | 0 | 0 | .000 | 0 | 0 | .000 | 1 | 1 | 2 | 1 | 3.0 | 0 | 6.0 | .200 | 1-3 | |
| 09/05/2025 | vs DePaul | 5 | 23 | 1 | 41 | .537 | 0 | 1 | .000 | 0 | 0 | 0 | .000 | 0 | 0 | .000 | 1 | 0 | 3 | 0 | 3.0 | 1 | 24.5 | .177 | 3-2 | |
| 09/05/2025 | at Missouri St. | *4 | 6 | 5 | 20 | .050 | 0 | 0 | .000 | 0 | 0 | 0 | .000 | 1 | 2 | .500 | 1 | 1 | 2 | 1 | 3.0 | 0 | 8.0 | .170 | 1-3 | |
| 09/06/2025 | vs Lindenwood | 3 | 9 | 3 | 21 | .286 | 1 | 1 | 1.000 | 0 | 0 | 0 | .000 | 0 | 0 | .000 | 0 | 0 | 2 | 0 | 2.0 | 0 | 10.0 | .376 | 3-0 | |
| 09/11/2025 | vs Kent St. | *5 | 8 | 4 | 24 | .167 | 0 | 1 | .000 | 0 | 0 | 0 | .000 | 0 | 0 | .000 | 3 | 0 | 0 | 0 | 0.0 | 0 | 8.0 | .147 | 2-3 | |
| 09/11/2025 | at North Dakota | 3 | 4 | 2 | 10 | .200 | 0 | 1 | .000 | 0 | 0 | 0 | .000 | 0 | 0 | .000 | 0 | 0 | 3 | 0 | 3.0 | 0 | 5.5 | .198 | 3-0 | |
| 09/12/2025 | vs Idaho | 3 | 3 | 4 | 12 | -.083 | 0 | 1 | .000 | 0 | 0 | 0 | .000 | 0 | 0 | .000 | 0 | 0 | 1 | 0 | 1.0 | 0 | 3.5 | .218 | 3-1 | |
| Totals | | 30 | 62 | 28 | 164 | .207 | 1 | 5 | .200 | 0 | 0 | 0 | .000 | 1 | 2 | .500 | 7 | 2 | 13 | 2 | 15.0 | 1 | 70.5 | | | |

Player Averages

| Sets Played | Kills per set | Assists per set | Service aces per set | Digs per set | Blocks per set | Points per set |
|-------------|---------------|-----------------|----------------------|--------------|----------------|----------------|
| 30 | 2.07 | 0.03 | 0.00 | 0.23 | 0.50 | 2.35 |

PLAYER PROFILES

10

DERIN SAYGI

Freshman • Middle Blocker • 6-2 • Izmir, Turkey • Izmir Private Göymen HS

Saygi's Career and 2025 Match Highs

| Career / Last | Category | 2025 / Last |
|----------------------------------|--------------|----------------------------------|
| N/A | Kills | N/A |
| N/A | Assists | N/A |
| 1 / August 30, 2025, Texas State | Points | 1 / August 30, 2025, Texas State |
| N/A | Aces | N/A |
| N/A | Digs | N/A |
| 2 / August 30, 2025, Texas State | Total Blocks | 2 / August 30, 2025, Texas State |

Prep Career: Competed for the Karşıyaka Sports Club and recorded six top-three finishes at the provincial level, including championships in 2019-20 (U15) and 2024-25 (U19) ... In 2022-23, with the U17 squad, she helped Karşıyaka to a fourth-place finish, and earned a spot in the Women's 1st League Final Four ... At Izmir Private Göymen HS, she maintained a 4.0 GPA and was the magazine editor and president of the literature club.

Personal: Daughter of Berkay and Asli Saygi and has one sister, Beren.

2025 MATCH-BY-MATCH STATISTICS

| | | | Attack | | | | Set | | | Serve | | | | Recept | | | | Blocking | | | | Team | | | |
|------------|-----------|----|--------|---|----|--------|-----|----|------|-------|----|----|------|--------|----|-------|-----|----------|----|----|-------|------|--------|------|-------|
| Date | Opponent | SP | K | E | TA | PCT | A | TA | PCT | SA | SE | TA | PCT | RE | TA | PCT | DIG | BS | BA | BE | TOTAL | BHE | POINTS | HIT% | SCORE |
| 08/30/2025 | Texas St. | 3 | 0 | 0 | 2 | .000 | 0 | 0 | .000 | 0 | 0 | 0 | .000 | 0 | 1 | 1.000 | 0 | 0 | 2 | 0 | 2.0 | 0 | 1.0 | .200 | 1-3 |
| 09/05/2025 | vs DePaul | *1 | 0 | 1 | 1 | -1.000 | 0 | 0 | .000 | 0 | 0 | 0 | .000 | 0 | 0 | .000 | 0 | 0 | 1 | 0 | 1.0 | 0 | 0.5 | .177 | 3-2 |
| Totals | | 4 | 0 | 1 | 3 | -.333 | 0 | 0 | .000 | 0 | 0 | 0 | .000 | 0 | 1 | 1.000 | 0 | 0 | 3 | 0 | 3.0 | 0 | 1.5 | | |

Player Averages

| Sets Played | Kills per set | Assists per set | Service aces per set | Digs per set | Blocks per set | Points per set |
|-------------|---------------|-----------------|----------------------|--------------|----------------|----------------|
| 4 | 0.00 | 0.00 | 0.00 | 0.00 | 0.75 | 0.38 |

PLAYER PROFILES

11

ILLARIA DURANTE

Senior • Setter • 5-10 • Minturno, Italy • Liceo Scientifico Marconi • Charleston Southern



Durante's Career and 2025 Match Highs (* at Charleston Southern)

| Career / Last | Category | 2025 / Last |
|---|--------------|--------------------------------------|
| 6 / October 6, 2023, vs. Winthrop* | Kills | 1, 2x / Sept. 12, 2025, vs. Idaho |
| 56 / November 9, 2024, vs. Radford* | Assists | 29 / Sept. 5, 2025, vs. DePaul |
| 6.5 / October, 6, 2023, vs. Winthrop* | Points | 1, 3x / Sept. 12, 2025, vs. Idaho |
| 4 / August, 26, 2023, vs. Elon* | Aces | 1 / Sept. 5, 2025, at Missouri State |
| 25 / November 15, 2024, at Presbyterian* | Digs | 12 / Sept. 5, 2025, vs. DePaul |
| 3, 5x / November 8, 2024, vs. High Point* | Total Blocks | 1 / Sept. 6, 2025, vs. Lindenwood |

2022-24 (at Charleston Southern): Appeared in 206 sets over 61 matches for CSU, tallying 1,346 assists, 503 digs, 45 kills, 28.0 blocks and 21 service aces ... Surpassed 1,000 career assists on Oct. 27, 2023, in a match against UNC Asheville, and among other highlights, a 56 assists game on Nov. 11, 2024, against Radford serves as her career high ... Posted 25 digs in a contest with Presbyterian on Nov. 15, 2024, and in total, has logged 32 double-doubles.

Prep Career: Clubbed with Volleyro Casal DE Pazzi in the Italy B1 league across 2017-19 and spent time with Megabox Vollefoglia in the A2 league from 2019-21 ... Placed second in the league and third in the Italian Cup before playing for ASD Giannino Piersalisi Valley in 2021-20.

Personal: Daughter of Donatella Russo and Michele Durante, and she has a sister, Nicole Durante ... Studying Business Management.

2025 MATCH-BY-MATCH STATISTICS

| | | Attack | | | | | Set | | | Serve | | | | Recept | | | | Blocking | | | | Team | | | |
|------------|-----------------|--------|---|---|----|--------|-----|-----|------|-------|----|----|-------|--------|----|-------|-----|----------|----|----|-------|------|--------|------|-------|
| Date | Opponent | SP | K | E | TA | PCT | A | TA | PCT | SA | SE | TA | PCT | RE | TA | PCT | DIG | BS | BA | BE | TOTAL | BHE | POINTS | HIT% | SCORE |
| 08/29/2025 | SFA | 2 | 0 | 0 | 1 | .000 | 4 | 30 | .133 | 0 | 0 | 6 | 1.000 | 0 | 0 | .000 | 3 | 0 | 0 | 0 | 0.0 | 0 | 0.0 | .083 | 0-3 |
| 08/30/2025 | Texas St. | 4 | 1 | 0 | 1 | 1.000 | 24 | 60 | .400 | 0 | 0 | 20 | 1.000 | 0 | 0 | .000 | 11 | 0 | 0 | 0 | 0.0 | 0 | 1.0 | .200 | 1-3 |
| 09/05/2025 | vs DePaul | 5 | 0 | 0 | 0 | .000 | 29 | 72 | .403 | 0 | 1 | 19 | .947 | 0 | 0 | .000 | 12 | 0 | 0 | 0 | 0.0 | 0 | 0.0 | .177 | 3-2 |
| 09/05/2025 | at Missouri St. | *4 | 0 | 0 | 0 | .000 | 15 | 46 | .326 | 1 | 0 | 11 | 1.000 | 0 | 1 | 1.000 | 5 | 0 | 0 | 0 | 0.0 | 0 | 1.0 | .170 | 1-3 |
| 09/06/2025 | vs Lindenwood | 3 | 0 | 0 | 4 | .000 | 13 | 31 | .419 | 0 | 0 | 6 | 1.000 | 0 | 0 | .000 | 6 | 0 | 1 | 0 | 1.0 | 0 | 0.5 | .376 | 3-0 |
| 09/11/2025 | vs Kent St. | *5 | 0 | 0 | 1 | .000 | 17 | 50 | .340 | 0 | 0 | 14 | 1.000 | 0 | 0 | .000 | 11 | 0 | 0 | 0 | 0.0 | 0 | 0.0 | .147 | 2-3 |
| 09/11/2025 | at North Dakota | 3 | 0 | 1 | 1 | -1.000 | 9 | 19 | .474 | 0 | 0 | 0 | .000 | 0 | 0 | .000 | 4 | 0 | 0 | 0 | 0.0 | 0 | 0.0 | .198 | 3-0 |
| 09/12/2025 | vs Idaho | 4 | 1 | 0 | 4 | .250 | 13 | 32 | .406 | 0 | 0 | 0 | .000 | 0 | 0 | .000 | 7 | 0 | 0 | 1 | 0.0 | 0 | 1.0 | .218 | 3-1 |
| Totals | | 30 | 2 | 1 | 12 | .083 | 124 | 340 | .365 | 1 | 1 | 76 | .987 | 0 | 1 | 1.000 | 59 | 0 | 1 | 1 | 1.0 | 0 | 3.5 | | |

Player Averages

| Sets Played | Kills per set | Assists per set | Service aces per set | Digs per set | Blocks per set | Points per set |
|-------------|---------------|-----------------|----------------------|--------------|----------------|----------------|
| 30 | 0.07 | 4.13 | 0.03 | 1.97 | 0.03 | 0.12 |

PLAYER PROFILES

12

MEGAN HAWKINS

Sophomore • Setter • 5-8 • New Braunfels, Texas • Canyon HS • Louisiana



Hawkins' Career and 2025 Match Highs (* at Louisiana)

| Career / Last | Category | 2025 / Last |
|--|-------------------|------------------------------------|
| 2 / Sept. 6, 2025, vs. Lindenwood..... | Kills..... | 2, 2x / Sept. 12, 2025, vs. Idaho |
| 32, 3x / October 10, 2024, vs. Southern Miss.* | Assists..... | 32 / Sept. 12, 2025, vs. Idaho |
| 6 / Sept. 12, 2025, vs. Idaho..... | Points..... | 6 / Sept. 12, 2025, vs. Idaho |
| 3, 4x / September 6, 2024, vs. Northwestern St.* | Aces | 2 / Sept. 11, 2025, vs. Kent State |
| 24 / October 10, 2024, vs. Southern Miss.* | Digs..... | 14, 2x / Sept. 12, 2025, vs. Idaho |
| 5 / Sept. 12, 2025, vs. Idaho..... | Total Blocks..... | 5 / Sept. 12, 2025, vs. Idaho |

Freshman at Louisiana (2024): Saw action in 97 sets that featured 536 assists, 248 digs, 30 aces and 14 double-doubles ... tallied 32 assists and 24 digs against Southern Miss.

High School: Hawkins starred at Canyon High School, earning a letter in all four seasons ... collected a wealth of accolades with the Cougars, including a trio of District MVP distinctions, a 2021 MaxPreps Second-Team All-America nod, and a 2023 AVCA First-Team All-America award. ... also earned three TGCA All-State honors, two THSCA Super Elite Team picks, and was a 2023 AVCA Best and Brightest selection ... totaled 3,675 assists, with 1,423 digs and 263 aces en route to four District Championships and a 2021 UIL State semifinal appearance that saw her crack the All-Tournament team ... also got the job done in the classroom, graduating with a 3.70 GPA, and picked up four Academic All-District awards ... clubbed with the Tri-County Volleyball Association and Alamo Volleyball Association.

Personal: Daughter of Jessica and Scott Hawkins and has a brother, Mason, and a sister, Madison ... grandfather James Wingate, played Major League Baseball in Cleveland, and her uncle, John Wingate, played football for New Mexico ... studying marketing with the goal of entering a career in pharmaceutical sales.

2025 MATCH-BY-MATCH STATISTICS

| Date | Opponent | SP | Attack | | | | Set | | | Serve | | | | Recept | | | Blocking | | | | | Team | | | |
|---------------|-----------------|----|-----------|----------|----------|-----------|-------------|------------|------------|-------------|----------|-----------|-----------|-------------|----------|----------|--------------|-----------|----------|----------|----------|------------|----------|-------------|-------|
| | | | K | E | TA | PCT | A | TA | PCT | SA | SE | TA | PCT | RE | TA | PCT | DIG | BS | BA | BE | TOTAL | BHE | POINTS | HIT% | SCORE |
| 08/29/2025 | SFA | *3 | 0 | 1 | 1 | -1.000 | 13 | 46 | .283 | 0 | 2 | 6 | .667 | 0 | 0 | .000 | 4 | 0 | 0 | 0 | 0.0 | 0 | 0.0 | .083 | 0-3 |
| 08/30/2025 | Texas St. | *2 | 0 | 0 | 0 | .000 | 5 | 15 | .333 | 0 | 0 | 2 | 1.000 | 0 | 0 | .000 | 0 | 0 | 0 | 0 | 0.0 | 0 | 0.0 | .200 | 1-3 |
| 09/05/2025 | vs DePaul | *5 | 0 | 0 | 0 | .000 | 30 | 85 | .353 | 1 | 3 | 20 | .850 | 0 | 0 | .000 | 6 | 0 | 0 | 0 | 0.0 | 0 | 1.0 | .177 | 3-2 |
| 09/05/2025 | at Missouri St. | 4 | 0 | 0 | 0 | .000 | 22 | 67 | .328 | 1 | 1 | 15 | .933 | 0 | 1 | 1.000 | 12 | 0 | 0 | 0 | 0.0 | 0 | 1.0 | .170 | 1-3 |
| 09/06/2025 | vs Lindenwood | *3 | 2 | 0 | 2 | 1.000 | 17 | 41 | .415 | 0 | 2 | 8 | .750 | 0 | 0 | .000 | 5 | 0 | 0 | 0 | 0.0 | 0 | 2.0 | .376 | 3-0 |
| 09/11/2025 | vs Kent St. | 5 | 0 | 0 | 2 | .000 | 24 | 75 | .320 | 2 | 2 | 20 | .900 | 0 | 0 | .000 | 6 | 0 | 1 | 0 | 1.0 | 0 | 2.5 | .147 | 2-3 |
| 09/11/2025 | at North Dakota | *3 | 1 | 0 | 2 | .500 | 10 | 39 | .256 | 1 | 3 | 9 | .667 | 0 | 0 | .000 | 14 | 0 | 0 | 0 | 0.0 | 0 | 2.0 | .198 | 3-0 |
| 09/12/2025 | vs Idaho | *4 | 2 | 1 | 6 | .167 | 32 | 91 | .352 | 1 | 0 | 16 | 1.000 | 0 | 0 | .000 | 14 | 1 | 4 | 0 | 5.0 | 0 | 6.0 | .218 | 3-1 |
| Totals | | | 29 | 5 | 2 | 13 | .231 | 153 | 459 | .333 | 6 | 13 | 96 | .865 | 0 | 1 | 1.000 | 61 | 1 | 5 | 0 | 6.0 | 0 | 14.5 | |

Player Averages

| Sets Played | Kills per set | Assists per set | Service aces per set | Digs per set | Blocks per set | Points per set |
|-------------|---------------|-----------------|----------------------|--------------|----------------|----------------|
| 29 | 0.17 | 5.28 | 0.21 | 2.10 | 0.21 | 0.50 |

PLAYER PROFILES



13

MIRANDA PUTNICKI

Junior • Middle Hitter • 6-4 • Gunter, Texas. • Gunter HS

Putnicki's Career and 2025 Match Highs

| Career / Last | Category | 2025 / Last |
|---|-------------------|--|
| 5 / September 9, 2023, vs. San Jose State | Kills..... | 4 / August 29, 2025, Stephen F. Austin |
| 2 / September 9, 2023, vs. San Jose State | Assists | 1 / Sept. 11, 2025, vs. Kent State |
| 10.5 / October 27, 2023, vs. Memphis..... | Points..... | 7 / Sept. 12, 2025, vs. Idaho |
| N/A | Aces | N/A |
| 3 / October 20, 2023, vs. Tulane..... | Digs..... | 2 / August 29, 2025, Stephen F. Austin |
| 12 / October 27, 2023, at Memphis..... | Total Blocks..... | 7 / Sept. 12, 2025, vs. Idaho |

2024 (Sophomore): Saw action in 26 sets and 13 matches, totaling 22 blocks, five kills and five digs.

2023 (Freshman): Played in 14 matches and 43 sets ... recorded 65 blocks ... 21 kills, eight digs and three assists ... Set a rally-scoring program record for blocks with 12 in four sets on Oct. 27 against Memphis ... For her efforts she was named American Athletic Conference Defensive Player of the Week, becoming the first Roadrunner to claim the accolade since joining the league.

High School: Putnicki was a four-time honor roll and four-time academic all-district selection at Gunter High School, where she held a 4.2 GPA and helped the Tigers to a Texas UIL Class 3A State Championship her senior year... led Gunter to the state semifinals in her sophomore year, ahead of the state runner-up finish in her junior year ... collected a slew of accolades with the Tigers, including District 11 Blocker of the Year in both her junior and senior years ... Putnicki was a Glen Rose All-Tournament team selection in her junior and senior years ... was voted Gunter Teammate of the Year as a senior, and was named Most Improved Player across her freshman and sophomore seasons ... broke the school blocking record in her junior year, before shattering the mark again while amassing 450 total blocks ... Putnicki clubbed at Dallas Skyline with the 16 Black squad, where she broke the club-wide blocking record in her sophomore year while winning most improved in her sophomore and junior seasons.

Personal: Born 12/27/04 ... parents are Thaddeus and Melanie Putnicki ... has a sister, Sarah ... uncle's Billy and Michael played baseball at UTSA in the 90s ... was a four-time academic all-district ... majoring in business marketing with a minor in sports management.

2025 MATCH-BY-MATCH STATISTICS

| Date | Opponent | SP | Attack | | | | Set | | | Serve | | | | Recept | | | DIG | Blocking | | | | Team | | | |
|---------------|-----------------|-----------|----------|----------|-----------|-------------|----------|----------|--------------|----------|----------|----------|-------------|----------|----------|-------------|----------|----------|----------|----------|-------------|----------|-------------|------|-------|
| | | | K | E | TA | PCT | A | TA | PCT | SA | SE | TA | PCT | RE | TA | PCT | | BS | BA | BE | TOTAL | BHE | POINTS | HIT% | SCORE |
| 08/29/2025 | SFA | *3 | 4 | 1 | 10 | .300 | 0 | 0 | .000 | 0 | 0 | 0 | .000 | 0 | 0 | .000 | 2 | 0 | 1 | 0 | 1.0 | 0 | 4.5 | .083 | 0-3 |
| 08/30/2025 | Texas St. | *2 | 0 | 0 | 0 | .000 | 0 | 0 | .000 | 0 | 0 | 0 | .000 | 0 | 0 | .000 | 0 | 0 | 0 | 1 | 0.0 | 0 | 0.0 | .200 | 1-3 |
| 09/05/2025 | vs DePaul | 2 | 0 | 1 | 1 | -1.000 | 0 | 0 | .000 | 0 | 0 | 0 | .000 | 0 | 0 | .000 | 0 | 0 | 0 | 0 | 0.0 | 0 | 0.0 | .177 | 3-2 |
| 09/11/2025 | vs Kent St. | 2 | 0 | 0 | 0 | .000 | 1 | 1 | 1.000 | 0 | 0 | 0 | .000 | 0 | 0 | .000 | 0 | 0 | 1 | 0 | 1.0 | 0 | 0.5 | .147 | 2-3 |
| 09/11/2025 | at North Dakota | *3 | 1 | 0 | 3 | .333 | 0 | 0 | .000 | 0 | 0 | 0 | .000 | 0 | 0 | .000 | 0 | 0 | 1 | 0 | 1.0 | 0 | 1.5 | .198 | 3-0 |
| 09/12/2025 | vs Idaho | *4 | 3 | 0 | 9 | .333 | 0 | 0 | .000 | 0 | 0 | 0 | .000 | 0 | 0 | .000 | 0 | 1 | 6 | 1 | 7.0 | 0 | 7.0 | .218 | 3-1 |
| Totals | | 16 | 8 | 2 | 23 | .261 | 1 | 1 | 1.000 | 0 | 0 | 0 | .000 | 0 | 0 | .000 | 2 | 1 | 9 | 2 | 10.0 | 0 | 13.5 | | |

Player Averages

| Sets Played | Kills per set | Assists per set | Service aces per set | Digs per set | Blocks per set | Points per set |
|-------------|---------------|-----------------|----------------------|--------------|----------------|----------------|
| 16 | 0.50 | 0.06 | 0.00 | 0.13 | 0.63 | 0.84 |

PLAYER PROFILES

14

CAROLINE KRUEGER

Senior • Outside Hitter • 6-0 • St. John Indiana • Lake Central HS



Krueger's Career and 2025 Match Highs

| Career / Last | Category | 2025 / Last |
|--|---------------------------|--|
| 16 / October 6, 2024, at Charlotte..... | Kills | 8 / August 30, 2025 vs. Texas State |
| 3, 4x / November 11, 2023, at Wichita State..... | Assists | 2 / August 30, 2025 vs. Texas State |
| 17.5 / October 15, 2023, vs. North Texas | Points | 13 / August 30, 2025 vs. Texas State |
| 4, 3x / November 15, 2023, at North Texas..... | Aces | 3 / August 30, 2025 vs. Texas State |
| 25 / September 13, 2024 vs. Alabama..... | Digs | 14 / August 29, 2025 vs. Stephen F. Austin |
| 5 / October 27, 2023, at Memphis..... | Total Blocks | 4 / August 30, 2025 vs. Texas State |

2024 (Junior): Picked up her second consecutive CSC Academic All-District selection ... All-Tournament team pick at the Roadrunner Classic, posing two double-doubles and a squad-high 54 digs ... On the weekend, she hit .293 and earned 41.0 total points against Central Arkansas, Alabama and Sam Houston ... Finished second on the squad with 188 kills and 228 digs were third ... Five double-doubles on the campaign ... Career-high 25 digs against Alabama on 09/13/2024 ... Registered 16 terminations against Charlotte on 10/06/2024.

2023 (Sophomore): CSC Academic All-District Selection ... Saw action in 104 sets over 30 matches ... 40 service aces ranked fifth in the American Athletic Conference, are the second-highest total in school history ... recorded 231 digs, 155 kills, and 31 blocks ... eight matches with double-digit digs and three with double-digit kills ... four service aces against both Temple (10/8) and North Texas (10/15) tie for the program's fourth-most in a five set match in school history.

2022 (Freshman): Made appearances in 25 of the 26 matches on the year, playing in 82% of the sets ... notched 42 kills on the season including a high-mark of nine on the road against North Texas (10/30) ... finished her freshman campaign with 22 assists and 14 service aces ... tallied 99 digs and set a personal best of 14 against Florida Atlantic (9/30) ... her 99 digs were the fourth-most by and Roadrunner during the 2022 season.

High School: Named Rookie of the Year ... Prep Volleyball Frosh 59 ... Prep Volleyball 2022 Players to Watch ... AVCA Phenom ... named Pride, Hustle, Desire Player of the Year ... three-time member of the Under Armour All American Watch List ... named MVP and Offensive Player of the Year ... team captain ... earned All-District and All-Conference ... Under Armour All American Selection Camp Invitee ... NWI Times All-Area First Team ... played for Epic United Volleyball.

Personal: Born on Dec. 29, 2003 ... daughter of Chris and Mandy ... has two brothers, Jackson and Miles ... brother Jackson plays baseball at IU South Bend.

2025 MATCH-BY-MATCH STATISTICS

| Date | Opponent | SP | Attack | | | | Set | | | Serve | | | | Recept | | | DIG | Blocking | | | | Team | | | |
|---------------|-----------|----|----------|-----------|-----------|-----------|--------------|----------|----------|-------------|----------|----------|-----------|-------------|----------|-----------|-------------|-----------|----------|----------|----------|------------|----------|-------------|-------|
| | | | K | E | TA | PCT | A | TA | PCT | SA | SE | TA | PCT | RE | TA | PCT | | BS | BA | BE | TOTAL | BHE | POINTS | HIT% | SCORE |
| 08/29/2025 | SFA | *3 | 4 | 6 | 18 | -.111 | 0 | 3 | .000 | 0 | 0 | 7 | 1.000 | 0 | 17 | 1.000 | 14 | 0 | 0 | 0 | 0.0 | 0 | 4.0 | .083 | 0-3 |
| 08/30/2025 | Texas St. | *4 | 8 | 9 | 31 | -.032 | 2 | 3 | .667 | 3 | 4 | 19 | .789 | 2 | 27 | .926 | 4 | 0 | 4 | 0 | 4.0 | 0 | 13.0 | .200 | 1-3 |
| Totals | | | 7 | 12 | 15 | 49 | -.061 | 2 | 6 | .333 | 3 | 4 | 26 | .846 | 2 | 44 | .955 | 18 | 0 | 4 | 0 | 4.0 | 0 | 17.0 | |

Player Averages

| Sets Played | Kills per set | Assists per set | Service aces per set | Digs per set | Blocks per set | Points per set |
|-------------|---------------|-----------------|----------------------|--------------|----------------|----------------|
| 7 | 1.71 | 0.29 | 0.43 | 2.57 | 0.57 | 2.43 |

PLAYER PROFILES



15

TAYLOR GAINES

Freshman • Outside Hitter • 6-0 • Liberty Hill, Texas • Liberty Hill HS

Gaines' Career and 2025 Match Highs

| Career / Last | Category | 2025 / Last |
|---|-------------------|---|
| 16 / Sept. 5, 2025, at Missouri State..... | Kills..... | 16 / Sept. 5, 2025, at Missouri State |
| 1, 2x / Sept. 11, 2025, at North Dakota | Assists..... | 1, 2x / Sept. 11, 2025, at North Dakota |
| 18 / Sept. 11, 2025, at North Dakota | Points..... | 18 / Sept. 11, 2025, at North Dakota |
| 7 / Sept. 11, 2025, at North Dakota..... | Aces | 7 / Sept. 11, 2025, at North Dakota |
| 3 / August 30, 2025 vs. Texas State | Digs..... | 3 / August 30, 2025 vs. Texas State |
| 4 / Sept. 5, 2025, vs. DePaul..... | Total Blocks..... | 4 / Sept. 5, 2025, vs. DePaul |

High School: 2023 Texas UIL 5A State Runner-Up finish ... Was a state semifinalist in 2022 and claimed championships at the 2024 Westwood Showcase and Glen Rose Tournament with Austin Juniors ... Named Tournament MVP at both the Westwood Showcase and Glen Rose Tournament ... After securing an All-District honorable mention as a freshman, she cracked the district's first team en route to Texas Girls Coaches Association's and Texas Sports Writers Association All-State honors as a sophomore ... A 2023 AVCA Phenom watchlist member, she's on the 2024 AVCA All-America watchlist and has surpassed 1,000 career kills ... Graduated with a 4.0 GPA and has a trio of Academic All-District awards ... National Honor Society member.

Personal: Studying marketing and wants to own a salon someday ... Daughter of Erin and Chris Grimes and has one brother, Caden ... Father played basketball down I-35 at Texas State.

2025 MATCH-BY-MATCH STATISTICS

| | | | Attack | | | | Set | | | Serve | | | | Recept | | | | Blocking | | | | Team | | | |
|------------|-----------------|----|--------|----|-----|-------|-----|----|-------|-------|----|----|-------|--------|----|-------|-----|----------|----|----|-------|------|--------|------|-------|
| Date | Opponent | SP | K | E | TA | PCT | A | TA | PCT | SA | SE | TA | PCT | RE | TA | PCT | DIG | BS | BA | BE | TOTAL | BHE | POINTS | HIT% | SCORE |
| 08/29/2025 | SFA | 1 | 0 | 1 | 4 | -.250 | 0 | 0 | .000 | 0 | 0 | 0 | .000 | 0 | 0 | .000 | 1 | 0 | 0 | 1 | 0.0 | 0 | 0.0 | .083 | 0-3 |
| 08/30/2025 | Texas St. | 3 | 11 | 2 | 24 | .375 | 0 | 0 | .000 | 0 | 0 | 0 | .000 | 0 | 0 | .000 | 3 | 0 | 2 | 0 | 2.0 | 0 | 12.0 | .200 | 1-3 |
| 09/05/2025 | vs DePaul | *5 | 11 | 6 | 29 | .172 | 1 | 1 | 1.000 | 0 | 0 | 1 | 1.000 | 0 | 0 | .000 | 1 | 1 | 3 | 0 | 4.0 | 0 | 13.5 | .177 | 3-2 |
| 09/05/2025 | at Missouri St. | 4 | 16 | 6 | 38 | .263 | 0 | 0 | .000 | 0 | 0 | 0 | .000 | 0 | 0 | .000 | 1 | 0 | 2 | 1 | 2.0 | 0 | 17.0 | .170 | 1-3 |
| 09/06/2025 | vs Lindenwood | *3 | 9 | 2 | 21 | .333 | 0 | 0 | .000 | 0 | 0 | 0 | .000 | 0 | 0 | .000 | 2 | 0 | 2 | 0 | 2.0 | 0 | 10.0 | .376 | 3-0 |
| 09/11/2025 | vs Kent St. | 5 | 11 | 6 | 39 | .128 | 0 | 0 | .000 | 0 | 0 | 0 | .000 | 0 | 1 | 1.000 | 2 | 1 | 2 | 0 | 3.0 | 0 | 13.0 | .147 | 2-3 |
| 09/11/2025 | at North Dakota | *3 | 10 | 3 | 16 | .438 | 1 | 1 | 1.000 | 7 | 1 | 15 | .933 | 1 | 5 | .800 | 2 | 1 | 0 | 0 | 1.0 | 0 | 18.0 | .198 | 3-0 |
| 09/12/2025 | vs Idaho | *4 | 11 | 9 | 35 | .057 | 0 | 2 | .000 | 0 | 1 | 2 | .500 | 0 | 14 | 1.000 | 2 | 1 | 1 | 0 | 2.0 | 0 | 12.5 | .218 | 3-1 |
| Totals | | 28 | 79 | 35 | 206 | .214 | 2 | 4 | .500 | 7 | 2 | 18 | .889 | 1 | 20 | .950 | 14 | 4 | 12 | 2 | 16.0 | 0 | 96.0 | | |

Player Averages

| Sets Played | Kills per set | Assists per set | Service aces per set | Digs per set | Blocks per set | Points per set |
|-------------|---------------|-----------------|----------------------|--------------|----------------|----------------|
| 28 | 2.82 | 0.07 | 0.25 | 0.50 | 0.57 | 3.43 |

PLAYER PROFILES

21

BROOKLYN GROBB-PRINS

Freshman • Outside Hitter • 6-3 • Selkirk, Manitoba, Canada • Lord Selkirk Secondary School



Grobb-Prins' Career and 2025 Match Highs

| Career / Last | Category | 2025 / Last |
|---------------|--------------|-------------|
| N/A | Kills | N/A |
| N/A | Assists | N/A |
| N/A | Points | N/A |
| N/A | Aces | N/A |
| N/A | Digs | N/A |
| N/A | Total Blocks | N/A |

Prep Career: Grobb-Prins climbed the ladder quickly, making the Canadian U21 squad at just 16 years old ... With Team Canada, she's competed at the U21 Shanghai Future Stars Tournament, was a part of the U19 Canadian National Team Development Program, saw action with Team Canada White at the 2022 Canadian Cup and has been a mainstay in the National Excellence Program with Volleyball Canada ... 2022 Best of the West Tournament MVP, a two-time Provincial All-Star, a 2023 Beach Provincial High School silver medalist, a 2023 All-Canadian Games athlete, a 2024 Provincial Silver medalist, and a 2024 Manitoba Beach U18 gold medalist.

Personal: Daughter of Pete Prins and Katie Grobb, and has one brother, Nicholas ... Studying business, with the goal of entering the finance industry.

2025 MATCH-BY-MATCH STATISTICS

PLAYER PROFILES

23

BROOKE ELLIOTT

Graduate • Opposite • 6-0 • Indianapolis, Indiana • Hamilton Southeastern HS • Liberty



Elliott's Career and 2025 Match Highs (* at Liberty)

| Career / Last | Category | 2025 / Last |
|--|-------------------|-------------------------------------|
| 8 / Sept. 12, 2025, vs. Idaho..... | Kills..... | 8 / Sept. 12, 2025, vs. Idaho |
| 1, 5x / September 27, 2024 vs North Texas* | Assists..... | N/A |
| 10.5 / Sept. 12, 2025, vs. Idaho..... | Points..... | 10.5 / Sept. 12, 2025, vs. Idaho |
| 2 / September 7, 2023, at Hawaii* | Aces..... | 1 / Sept. 11, 2025, at North Dakota |
| 10 / Sept. 12, 2025, vs. Idaho..... | Digs..... | 10 / Sept. 12, 2025, vs. Idaho |
| 3, 2x / Sept. 12, 2025, vs. Idaho | Total Blocks..... | 3, 2x / Sept. 12, 2025, vs. Idaho |

2022-24 (At Liberty): A 2022 ASUN Presidential Honor Roll and 2023 CUSA Commissioner's Honor Roll selection, Elliott also helped the Flames to a 2022 regular-season conference championship ... She had a standout performance against No. 23 Hawaii on Sept. 7, 2023, setting career-highs in aces and digs en route to Liberty's first-ever win over a top-25 team.

High School: Team captain, the 2019 IHSA State Runner-Up, and was ranked the No. 1 middle blocker in Indiana by PrepDig in 2020 ... Clubbed at Munciana, earning AAU All-American as a sophomore and winning the 2022 AAU National Championship ... Three-time AVCA Phenom, Elliott also appeared on the Ultra Ankle JVA Watch List three times ... Got the job done in the classroom as well, collecting 2021 Academic All-State honors.

Personal: Graduated cum laude from Liberty with a bachelor's degree in health care management ... Pursuing a master's in business administration before transitioning to a career in the health care realm ... Daughter of Tracy Hunter and Charles Elliott and has one brother, Tex ... Brother played collegiate football for Colorado State (2020-23) and Furman (2023-25).

2025 MATCH-BY-MATCH STATISTICS

| | | | Attack | | | | Set | | | Serve | | | | Recept | | | | | Blocking | | | | Team | | | |
|------------|-----------------|----|--------|----|-----|------|-----|----|------|-------|----|----|-------|--------|----|-------|-----|----|----------|----|-------|-----|--------|------|-------|--|
| Date | Opponent | SP | K | E | TA | PCT | A | TA | PCT | SA | SE | TA | PCT | RE | TA | PCT | DIG | BS | BA | BE | TOTAL | BHE | POINTS | HIT% | SCORE | |
| 08/29/2025 | SFA | *3 | 4 | 2 | 19 | .105 | 0 | 1 | .000 | 0 | 0 | 0 | .000 | 0 | 0 | .000 | 0 | 0 | 1 | 0 | 1.0 | 0 | 4.5 | .083 | 0-3 | |
| 08/30/2025 | Texas St. | *3 | 3 | 3 | 8 | .000 | 0 | 1 | .000 | 0 | 0 | 0 | .000 | 0 | 0 | .000 | 1 | 0 | 1 | 0 | 1.0 | 0 | 3.5 | .200 | 1-3 | |
| 09/05/2025 | vs DePaul | 4 | 5 | 0 | 7 | .714 | 0 | 1 | .000 | 0 | 0 | 0 | .000 | 0 | 2 | 1.000 | 3 | 0 | 2 | 0 | 2.0 | 0 | 6.0 | .177 | 3-2 | |
| 09/05/2025 | at Missouri St. | *4 | 5 | 0 | 15 | .333 | 0 | 2 | .000 | 0 | 0 | 0 | .000 | 0 | 1 | 1.000 | 3 | 0 | 2 | 0 | 2.0 | 0 | 6.0 | .170 | 1-3 | |
| 09/06/2025 | vs Lindenwood | *3 | 4 | 0 | 7 | .571 | 0 | 0 | .000 | 0 | 0 | 0 | .000 | 0 | 0 | .000 | 1 | 0 | 1 | 0 | 1.0 | 0 | 4.5 | .376 | 3-0 | |
| 09/11/2025 | vs Kent St. | *5 | 3 | 2 | 10 | .100 | 0 | 0 | .000 | 0 | 0 | 0 | .000 | 0 | 1 | 1.000 | 4 | 1 | 2 | 0 | 3.0 | 0 | 5.0 | .147 | 2-3 | |
| 09/11/2025 | at North Dakota | *3 | 4 | 4 | 14 | .000 | 0 | 0 | .000 | 1 | 3 | 14 | .786 | 0 | 0 | .000 | 4 | 0 | 0 | 0 | 0.0 | 0 | 5.0 | .198 | 3-0 | |
| 09/12/2025 | vs Idaho | *4 | 8 | 2 | 24 | .250 | 0 | 2 | .000 | 0 | 0 | 17 | 1.000 | 0 | 0 | .000 | 10 | 2 | 1 | 0 | 3.0 | 0 | 10.5 | .218 | 3-1 | |
| Totals | | 29 | 36 | 13 | 104 | .221 | 0 | 7 | .000 | 1 | 3 | 31 | .903 | 0 | 4 | 1.000 | 26 | 3 | 10 | 0 | 13.0 | 0 | 45.0 | | | |

Player Averages

| Sets Played | Kills per set | Assists per set | Service aces per set | Digs per set | Blocks per set | Points per set |
|-------------|---------------|-----------------|----------------------|--------------|----------------|----------------|
| 29 | 1.24 | 0.00 | 0.03 | 0.90 | 0.45 | 1.55 |

2024 UTSA ROADRUNNER VOLLEYBALL



MATCH-BY-MATCH RESULTS



Team Results

| Date | Opponent | | Score | Score-by-set | Overall | Conf | Time | Att. |
|------------|-----------------|---|-------|-------------------------------|---------|------|-------|------|
| 08/29/2025 | SFA | L | 0-3 | 17-25,12-25,16-25 | 0-1 | 0-0 | 01:28 | 675 |
| 08/30/2025 | Texas St. | L | 1-3 | 17-25,32-34,25-23,23-25 | 0-2 | 0-0 | 02:08 | 1126 |
| 09/05/2025 | vs DePaul | W | 3-2 | 23-25,22-25,25-19,25-21,23-21 | 1-2 | 0-0 | 02:48 | 59 |
| 09/05/2025 | at Missouri St. | L | 1-3 | 26-28,25-17,18-25,13-25 | 1-3 | 0-0 | 02:12 | 298 |
| 09/06/2025 | vs Lindenwood | W | 3-0 | 25-13,25-23,25-17 | 2-3 | 0-0 | 01:22 | 46 |
| 09/11/2025 | vs Kent St. | L | 2-3 | 25-18,17-25,25-20,20-25,12-15 | 2-4 | 0-0 | 02:13 | 41 |
| 09/11/2025 | at North Dakota | W | 3-0 | 25-14,25-18,25-13 | 3-4 | 0-0 | 01:14 | 321 |
| 09/12/2025 | vs Idaho | W | 3-1 | 25-19,25-18,23-25,25-21 | 4-4 | 0-0 | 02:07 | 20 |

| Team Record | W-L-T |
|-------------|-------|
| Overall: | 4-4 |
| Conference: | 0-0 |
| Home: | 0-2 |
| Away: | 1-1 |
| Neutral: | 3-1 |
| 3 sets: | 2-1 |
| 4 sets: | 1-2 |
| 5 sets: | 1-1 |

| Attendance | Dates | Total | Avg. |
|------------|-------|-------|------|
| Total: | 8 | 2586 | 323 |
| Home: | 2 | 1801 | 901 |
| Away: | 2 | 619 | 310 |
| Neutral: | 4 | 166 | 42 |

2024 UTSA ROADRUNNER VOLLEYBALL



OVERALL TEAM STATS



| Overall | Conference | Home | Away | Neutral |
|---------|------------|-------|-------|---------|
| 4 - 4 | 0 - 0 | 0 - 2 | 1 - 1 | 3 - 1 |

Team statistics

| | UTSA | OPP |
|-------------------------|-------|-------|
| ATTACK | | |
| Kills | 399 | 366 |
| Errors | 184 | 170 |
| Total Attacks | 1132 | 1091 |
| Attack Pct | .190 | .180 |
| Kills/Set | 12.87 | 11.81 |
| SET | | |
| Assists | 370 | 339 |
| Attempts | 1100 | 1053 |
| Assist Pct | .336 | .322 |
| Assists/Set | 11.94 | 10.94 |
| SERVE | | |
| Aces | 42 | 44 |
| Errors | 68 | 70 |
| Attempts | 690 | 671 |
| Serve Pct | .901 | .896 |
| Aces/Set | 1.35 | 1.42 |
| SERVE RECEPTIONS | | |
| Errors | 44 | 42 |
| Errors/Set | 1.42 | 1.35 |
| Attempts | 601 | 622 |
| Reception Pct | .927 | .998 |
| DEFENSE | | |
| Digs | 483 | 452 |
| Digs/Set | 15.58 | 14.58 |
| BLOCKING | | |
| Block solo | 17 | 10 |
| Block Assist | 100 | 118 |
| Total Blocks | 67 | 69 |
| Blocks/Set | 2.16 | 2.23 |
| Block Errors | 13 | 11 |
| Ball handling errors | 1 | 0 |
| ATTENDANCE | | |
| Total | 1801 | 619 |
| Dates/Avg Per Date | 2/901 | 2/310 |
| Neutral Site #/Avg | 4/42 | - |
| Current win streak | 2 | - |
| Home win streak | 0 | - |

Match wins by #sets

| Team | 1st | 2nd | 3rd | 4th | 5th | TOTAL |
|-----------|-----|-----|-----|-----|-----|-------|
| UTSA | 0 | 0 | 2 | 1 | 1 | 4 |
| Opponents | 0 | 0 | 1 | 2 | 1 | 4 |

Points by set

| Team | 1st | 2nd | 3rd | 4th | 5th | TOTAL |
|-----------|-----|-----|-----|-----|-----|-------|
| UTSA | 183 | 183 | 182 | 106 | 35 | 689 |
| Opponents | 167 | 185 | 167 | 117 | 36 | 672 |

2024 UTSA ROADRUNNER VOLLEYBALL



MATCH-BY-MATCH COMPARISON



| Date | Opponent | SP | Attack | | | | Set | | | Serve | | | | Recept | | | Blocking | | | | | BHE | POINTS | SCORE |
|------------------|-----------------|-----------|------------|------------|-------------|-------------|------------|-------------|-------------|-----------|-----------|------------|-------------|-----------|------------|-------------|------------|-----------|------------|-----------|-------------|----------|--------------|-------|
| | | | K | E | TA | PCT | A | TA | PCT | SA | SE | TA | PCT | RE | TA | PCT | DIG | BS | BA | BE | TOTAL | | | |
| 08/29/2025 | SFA | 3 | 29 | 19 | 120 | .083 | 26 | 125 | .208 | 0 | 3 | 46 | .935 | 6 | 72 | .917 | 50 | 2 | 4 | 1 | 4.0 | 0 | 33.0 | 0-3 |
| 08/30/2025 | Texas St. | 4 | 60 | 31 | 145 | .200 | 57 | 147 | .388 | 7 | 13 | 98 | .867 | 12 | 94 | .872 | 48 | 1 | 18 | 5 | 10.0 | 0 | 77.0 | 1-3 |
| 09/05/2025 | vs DePaul | 5 | 70 | 36 | 192 | .177 | 67 | 191 | .351 | 7 | 12 | 118 | .898 | 5 | 98 | .949 | 80 | 3 | 16 | 0 | 11.0 | 1 | 88.0 | 3-2 |
| 09/05/2025 | at Missouri St. | 4 | 48 | 22 | 153 | .170 | 42 | 141 | .298 | 3 | 3 | 83 | .964 | 5 | 87 | .943 | 58 | 1 | 16 | 2 | 9.0 | 0 | 60.0 | 1-3 |
| 09/06/2025 | vs Lindenwood | 3 | 45 | 7 | 101 | .376 | 42 | 96 | .438 | 2 | 8 | 74 | .892 | 2 | 46 | .957 | 49 | 1 | 8 | 0 | 5.0 | 0 | 52.0 | 3-0 |
| 09/11/2025 | vs Kent St. | 5 | 53 | 28 | 170 | .147 | 50 | 158 | .316 | 6 | 9 | 100 | .910 | 7 | 86 | .919 | 79 | 2 | 14 | 1 | 9.0 | 0 | 68.0 | 2-3 |
| 09/11/2025 | at North Dakota | 3 | 32 | 15 | 86 | .198 | 27 | 80 | .338 | 14 | 12 | 74 | .838 | 3 | 39 | .923 | 46 | 2 | 6 | 0 | 5.0 | 0 | 51.0 | 3-0 |
| 09/12/2025 | vs Idaho | 4 | 62 | 26 | 165 | .218 | 59 | 162 | .364 | 3 | 8 | 97 | .918 | 4 | 79 | .949 | 73 | 5 | 18 | 4 | 14.0 | 0 | 79.0 | 3-1 |
| Totals | | 31 | 399 | 184 | 1132 | .190 | 370 | 1100 | .336 | 42 | 68 | 690 | .901 | 44 | 601 | .927 | 483 | 17 | 100 | 13 | 67.0 | 1 | 508.0 | |
| Opponents | | 31 | 366 | 170 | 1091 | .180 | 339 | 1053 | .322 | 44 | 70 | 671 | .896 | 42 | 622 | .932 | 452 | 10 | 118 | 11 | 69.0 | 0 | 479.0 | |

Team Averages

| Sets Played | Kills per set | Assists per set | Service aces per set | Digs per set | Blocks per set | Points per set | Ball handling error per set | Reception errors per set |
|-------------|---------------|-----------------|----------------------|--------------|----------------|----------------|-----------------------------|--------------------------|
| 31 | 12.87 | 11.94 | 1.35 | 15.58 | 2.16 | 16.39 | 0.03 | 1.42 |

2024 UTSA ROADRUNNER VOLLEYBALL



TEAM MATCH HIGHS



| | | | | |
|---|------|-------------------|----|--------------------------------|
| ATTACK PERCENT (K-E-TA) | .376 | (45 - 7 - 101) | | vs Lindenwood (N) (09/06/2025) |
| | .218 | (62 - 26 - 165) | | vs Idaho (N) (09/12/2025) |
| | .200 | (60 - 31 - 145) | | vs Texas St. (08/30/2025) |
| | .198 | (32 - 15 - 86) | | at North Dakota (09/11/2025) |
| | .177 | (70 - 36 - 192) | | vs DePaul (N) (09/05/2025) |
| | .170 | (48 - 22 - 153) | | at Missouri St. (09/05/2025) |
| | .147 | (53 - 28 - 170) | | vs Kent St. (N) (09/11/2025) |
| | .083 | (29 - 19 - 120) | | vs SFA (08/29/2025) |
| KILLS (K-E-TA) | 70 | (70 - 36 - 192) | 5s | vs DePaul (N) (09/05/2025) |
| | 62 | (62 - 26 - 165) | 4s | vs Idaho (N) (09/12/2025) |
| | 60 | (60 - 31 - 145) | 4s | vs Texas St. (08/30/2025) |
| | 53 | (53 - 28 - 170) | 5s | vs Kent St. (N) (09/11/2025) |
| | 48 | (48 - 22 - 153) | 4s | at Missouri St. (09/05/2025) |
| | 45 | (45 - 7 - 101) | 3s | vs Lindenwood (N) (09/06/2025) |
| | 32 | (32 - 15 - 86) | 3s | at North Dakota (09/11/2025) |
| | 29 | (29 - 19 - 120) | 3s | vs SFA (08/29/2025) |
| KILLS 3-SETS (K-E-TA) | 45 | (45 - 7 - 101) | | vs Lindenwood (N) (09/06/2025) |
| | 32 | (32 - 15 - 86) | | at North Dakota (09/11/2025) |
| | 29 | (29 - 19 - 120) | | vs SFA (08/29/2025) |
| KILLS 4-SETS (K-E-TA) | 62 | (62 - 26 - 165) | | vs Idaho (N) (09/12/2025) |
| | 60 | (60 - 31 - 145) | | vs Texas St. (08/30/2025) |
| | 48 | (48 - 22 - 153) | | at Missouri St. (09/05/2025) |
| KILLS 5-SETS (K-E-TA) | 70 | (70 - 36 - 192) | | vs DePaul (N) (09/05/2025) |
| | 53 | (53 - 28 - 170) | | vs Kent St. (N) (09/11/2025) |
| TOTAL ATTEMPTS (K-E-TA) | 192 | (70 - 36 - 192) | 5s | vs DePaul (N) (09/05/2025) |
| | 170 | (53 - 28 - 170) | 5s | vs Kent St. (N) (09/11/2025) |
| | 165 | (62 - 26 - 165) | 4s | vs Idaho (N) (09/12/2025) |
| | 153 | (48 - 22 - 153) | 4s | at Missouri St. (09/05/2025) |
| | 145 | (60 - 31 - 145) | 4s | vs Texas St. (08/30/2025) |
| | 120 | (29 - 19 - 120) | 3s | vs SFA (08/29/2025) |
| | 101 | (45 - 7 - 101) | 3s | vs Lindenwood (N) (09/06/2025) |
| | 86 | (32 - 15 - 86) | 3s | at North Dakota (09/11/2025) |
| TOTAL ATTEMPTS 3-SETS (K-E-TA) | 120 | (29 - 19 - 120) | | vs SFA (08/29/2025) |
| | 101 | (45 - 7 - 101) | | vs Lindenwood (N) (09/06/2025) |
| | 86 | (32 - 15 - 86) | | at North Dakota (09/11/2025) |
| TOTAL ATTEMPTS 4-SETS (K-E-TA) | 165 | (62 - 26 - 165) | | vs Idaho (N) (09/12/2025) |
| | 153 | (48 - 22 - 153) | | at Missouri St. (09/05/2025) |
| | 145 | (60 - 31 - 145) | | vs Texas St. (08/30/2025) |
| TOTAL ATTEMPTS 5-SETS (K-E-TA) | 192 | (70 - 36 - 192) | | vs DePaul (N) (09/05/2025) |
| | 170 | (53 - 28 - 170) | | vs Kent St. (N) (09/11/2025) |
| ASSISTS | 67 | | 5s | vs DePaul (N) (09/05/2025) |
| | 59 | | 4s | vs Idaho (N) (09/12/2025) |
| | 57 | | 4s | vs Texas St. (08/30/2025) |
| | 50 | | 5s | vs Kent St. (N) (09/11/2025) |
| | 42 | | 4s | at Missouri St. (09/05/2025) |
| | 42 | | 3s | vs Lindenwood (N) (09/06/2025) |
| ASSISTS 3-SETS | 42 | | | vs Lindenwood (N) (09/06/2025) |
| | 27 | | | at North Dakota (09/11/2025) |
| | 26 | | | vs SFA (08/29/2025) |
| ASSISTS 4-SETS | 59 | | | vs Idaho (N) (09/12/2025) |
| | 57 | | | vs Texas St. (08/30/2025) |
| | 42 | | | at Missouri St. (09/05/2025) |
| ASSISTS 5-SETS | 67 | | | vs DePaul (N) (09/05/2025) |
| | 50 | | | vs Kent St. (N) (09/11/2025) |



2024 UTSA ROADRUNNER VOLLEYBALL



TEAM MATCH HIGHS



Team Game Highs

| | | | | |
|---------------------------|------|------------|----|--------------------------------|
| DIGS | 80 | | 5s | vs DePaul (N) (09/05/2025) |
| | 79 | | 5s | vs Kent St. (N) (09/11/2025) |
| | 73 | | 4s | vs Idaho (N) (09/12/2025) |
| | 58 | | 4s | at Missouri St. (09/05/2025) |
| | 50 | | 3s | vs SFA (08/29/2025) |
| DIGS 3-SETS | 50 | | | vs SFA (08/29/2025) |
| | 49 | | | vs Lindenwood (N) (09/06/2025) |
| | 46 | | | at North Dakota (09/11/2025) |
| DIGS 4-SETS | 73 | | | vs Idaho (N) (09/12/2025) |
| | 58 | | | at Missouri St. (09/05/2025) |
| | 48 | | | vs Texas St. (08/30/2025) |
| DIGS 5-SETS | 80 | | | vs DePaul (N) (09/05/2025) |
| | 79 | | | vs Kent St. (N) (09/11/2025) |
| ACES | 14 | | | at North Dakota (09/11/2025) |
| | 7 | | | vs Texas St. (08/30/2025) |
| | 7 | | | vs DePaul (N) (09/05/2025) |
| | 6 | | | vs Kent St. (N) (09/11/2025) |
| | 3 | | | at Missouri St. (09/05/2025) |
| | 3 | | | vs Idaho (N) (09/12/2025) |
| BLOCKS (BS-BA) | 14.0 | (5 - 18) | | vs Idaho (N) (09/12/2025) |
| | 11.0 | (3 - 16) | | vs DePaul (N) (09/05/2025) |
| | 10.0 | (1 - 18) | | vs Texas St. (08/30/2025) |
| | 9.0 | (1 - 16) | | at Missouri St. (09/05/2025) |
| | 9.0 | (2 - 14) | | vs Kent St. (N) (09/11/2025) |
| | 5.0 | (1 - 8) | | vs Lindenwood (N) (09/06/2025) |
| | 5.0 | (2 - 6) | | at North Dakota (09/11/2025) |
| | 4.0 | (2 - 4) | | vs SFA (08/29/2025) |

2024 UTSA ROADRUNNER VOLLEYBALL



INDIVIDUAL GAME HIGHS



| | | | | |
|---|------|-----------------|----|---|
| ATTACK PERCENT (K-E-TA) minimum 12 kills | .609 | (16 - 2 - 23) | | Tredwell, Caroline vs Texas St. (08/30/2025) |
| | .537 | (23 - 1 - 41) | | Mason, Gigi vs DePaul (N) (09/05/2025) |
| | .354 | (22 - 5 - 48) | | Tribe, Ally vs Idaho (N) (09/12/2025) |
| | .286 | (17 - 7 - 35) | | Tribe, Ally vs Texas St. (08/30/2025) |
| | .269 | (12 - 5 - 26) | | Tredwell, Caroline vs Idaho (N) (09/12/2025) |
| | .263 | (16 - 6 - 38) | | Gaines, Taylor at Missouri St. (09/05/2025) |
| | .186 | (18 - 7 - 59) | | Tribe, Ally vs DePaul (N) (09/05/2025) |
| | .135 | (15 - 8 - 52) | | Tribe, Ally vs Kent St. (N) (09/11/2025) |
| KILLS (K-E-TA) | 23 | (23 - 1 - 41) | 5s | Mason, Gigi vs DePaul (N) (09/05/2025) |
| | 22 | (22 - 5 - 48) | 4s | Tribe, Ally vs Idaho (N) (09/12/2025) |
| | 18 | (18 - 7 - 59) | 5s | Tribe, Ally vs DePaul (N) (09/05/2025) |
| | 17 | (17 - 7 - 35) | 4s | Tribe, Ally vs Texas St. (08/30/2025) |
| | 16 | (16 - 6 - 38) | 4s | Gaines, Taylor at Missouri St. (09/05/2025) |
| | 16 | (16 - 2 - 23) | 4s | Tredwell, Caroline vs Texas St. (08/30/2025) |
| | 15 | (15 - 8 - 52) | 5s | Tribe, Ally vs Kent St. (N) (09/11/2025) |
| | 12 | (12 - 5 - 26) | 4s | Tredwell, Caroline vs Idaho (N) (09/12/2025) |
| | 11 | (11 - 2 - 24) | 4s | Gaines, Taylor vs Texas St. (08/30/2025) |
| | 11 | (11 - 6 - 29) | 5s | Gaines, Taylor vs DePaul (N) (09/05/2025) |
| | 11 | (11 - 6 - 39) | 5s | Gaines, Taylor vs Kent St. (N) (09/11/2025) |
| | 11 | (11 - 9 - 35) | 4s | Gaines, Taylor vs Idaho (N) (09/12/2025) |
| KILLS 3-SETS (K-E-TA) | 11 | (11 - 2 - 24) | | Gaines, Taylor vs Texas St. (08/30/2025) |
| | 10 | (10 - 3 - 16) | | Gaines, Taylor at North Dakota (09/11/2025) |
| | 10 | (10 - 1 - 17) | | Tredwell, Caroline vs Lindenwood (N) (09/06/2025) |
| | 9 | (9 - 2 - 21) | | Gaines, Taylor vs Lindenwood (N) (09/06/2025) |
| | 9 | (9 - 3 - 21) | | Mason, Gigi vs Lindenwood (N) (09/06/2025) |
| KILLS 4-SETS (K-E-TA) | 22 | (22 - 5 - 48) | | Tribe, Ally vs Idaho (N) (09/12/2025) |
| | 17 | (17 - 7 - 35) | | Tribe, Ally vs Texas St. (08/30/2025) |
| | 16 | (16 - 6 - 38) | | Gaines, Taylor at Missouri St. (09/05/2025) |
| | 16 | (16 - 2 - 23) | | Tredwell, Caroline vs Texas St. (08/30/2025) |
| | 12 | (12 - 5 - 26) | | Tredwell, Caroline vs Idaho (N) (09/12/2025) |
| KILLS 5-SETS (K-E-TA) | 23 | (23 - 1 - 41) | | Mason, Gigi vs DePaul (N) (09/05/2025) |
| | 18 | (18 - 7 - 59) | | Tribe, Ally vs DePaul (N) (09/05/2025) |
| | 15 | (15 - 8 - 52) | | Tribe, Ally vs Kent St. (N) (09/11/2025) |
| | 11 | (11 - 6 - 29) | | Gaines, Taylor vs DePaul (N) (09/05/2025) |
| | 11 | (11 - 6 - 39) | | Gaines, Taylor vs Kent St. (N) (09/11/2025) |
| TOTAL ATTEMPTS (K-E-TA) | 59 | (18 - 7 - 59) | 5s | Tribe, Ally vs DePaul (N) (09/05/2025) |
| | 52 | (15 - 8 - 52) | 5s | Tribe, Ally vs Kent St. (N) (09/11/2025) |
| | 48 | (22 - 5 - 48) | 4s | Tribe, Ally vs Idaho (N) (09/12/2025) |
| | 41 | (23 - 1 - 41) | 5s | Mason, Gigi vs DePaul (N) (09/05/2025) |
| | 39 | (11 - 6 - 39) | 5s | Gaines, Taylor vs Kent St. (N) (09/11/2025) |
| | 38 | (16 - 6 - 38) | 4s | Gaines, Taylor at Missouri St. (09/05/2025) |
| | 36 | (6 - 5 - 36) | 3s | Tribe, Ally vs SFA (08/29/2025) |
| | 35 | (11 - 9 - 35) | 4s | Gaines, Taylor vs Idaho (N) (09/12/2025) |
| | 35 | (17 - 7 - 35) | 4s | Tribe, Ally vs Texas St. (08/30/2025) |
| | 34 | (8 - 3 - 34) | 4s | Tribe, Ally at Missouri St. (09/05/2025) |
| TOTAL ATTEMPTS 3-SETS (K-E-TA) | 36 | (6 - 5 - 36) | | Tribe, Ally vs SFA (08/29/2025) |
| | 27 | (7 - 4 - 27) | | Tribe, Ally at North Dakota (09/11/2025) |
| | 24 | (11 - 2 - 24) | | Gaines, Taylor vs Texas St. (08/30/2025) |
| | 21 | (9 - 2 - 21) | | Gaines, Taylor vs Lindenwood (N) (09/06/2025) |
| | 21 | (9 - 3 - 21) | | Mason, Gigi vs Lindenwood (N) (09/06/2025) |
| TOTAL ATTEMPTS 4-SETS (K-E-TA) | 48 | (22 - 5 - 48) | | Tribe, Ally vs Idaho (N) (09/12/2025) |
| | 38 | (16 - 6 - 38) | | Gaines, Taylor at Missouri St. (09/05/2025) |
| | 35 | (11 - 9 - 35) | | Gaines, Taylor vs Idaho (N) (09/12/2025) |
| | 35 | (17 - 7 - 35) | | Tribe, Ally vs Texas St. (08/30/2025) |
| | 34 | (8 - 3 - 34) | | Tribe, Ally at Missouri St. (09/05/2025) |

2024 UTSA ROADRUNNER VOLLEYBALL



INDIVIDUAL GAME HIGHS CONT.



| | | | | |
|---|------|------------------|----|---|
| TOTAL ATTEMPTS 5-SETS (K-E-TA) | 59 | (18 - 7 - 59) | | Tribe, Ally vs DePaul (N) (09/05/2025) |
| | 52 | (15 - 8 - 52) | | Tribe, Ally vs Kent St. (N) (09/11/2025) |
| | 41 | (23 - 1 - 41) | | Mason, Gigi vs DePaul (N) (09/05/2025) |
| | 39 | (11 - 6 - 39) | | Gaines, Taylor vs Kent St. (N) (09/11/2025) |
| | 33 | (6 - 16 - 33) | | Arroyave, Isabella vs DePaul (N) (09/05/2025) |
| POINTS (K-A-B) | 24.5 | (23 - 0 - 1.5) | 5s | Mason, Gigi vs DePaul (N) (09/05/2025) |
| | 23.0 | (22 - 0 - 1.0) | 4s | Tribe, Ally vs Idaho (N) (09/12/2025) |
| | 21.5 | (18 - 1 - 2.5) | 5s | Tribe, Ally vs DePaul (N) (09/05/2025) |
| | 20.5 | (16 - 1 - 3.5) | 4s | Tredwell, Caroline vs Texas St. (08/30/2025) |
| | 18.5 | (15 - 2 - 1.5) | 5s | Tribe, Ally vs Kent St. (N) (09/11/2025) |
| POINTS 3-SET (K-A-B) | 18.0 | (10 - 7 - 1.0) | | Gaines, Taylor at North Dakota (09/11/2025) |
| | 12.0 | (11 - 0 - 1.0) | | Gaines, Taylor vs Texas St. (08/30/2025) |
| | 12.0 | (10 - 0 - 2.0) | | Tredwell, Caroline vs Lindenwood (N) (09/06/2025) |
| | 11.0 | (7 - 4 - 0.0) | | Tribe, Ally at North Dakota (09/11/2025) |
| | 10.0 | (9 - 0 - 1.0) | | Gaines, Taylor vs Lindenwood (N) (09/06/2025) |
| | 10.0 | (9 - 0 - 1.0) | | Mason, Gigi vs Lindenwood (N) (09/06/2025) |
| POINTS 4-SETS (K-A-B) | 23.0 | (22 - 0 - 1.0) | | Tribe, Ally vs Idaho (N) (09/12/2025) |
| | 20.5 | (16 - 1 - 3.5) | | Tredwell, Caroline vs Texas St. (08/30/2025) |
| | 18.0 | (17 - 1 - 0.0) | | Tribe, Ally vs Texas St. (08/30/2025) |
| | 17.0 | (16 - 0 - 1.0) | | Gaines, Taylor at Missouri St. (09/05/2025) |
| | 14.5 | (12 - 1 - 1.5) | | Tredwell, Caroline vs Idaho (N) (09/12/2025) |
| POINTS 5-SETS (K-A-B) | 24.5 | (23 - 0 - 1.5) | | Mason, Gigi vs DePaul (N) (09/05/2025) |
| | 21.5 | (18 - 1 - 2.5) | | Tribe, Ally vs DePaul (N) (09/05/2025) |
| | 18.5 | (15 - 2 - 1.5) | | Tribe, Ally vs Kent St. (N) (09/11/2025) |
| | 13.5 | (11 - 0 - 2.5) | | Gaines, Taylor vs DePaul (N) (09/05/2025) |
| | 13.0 | (11 - 0 - 2.0) | | Gaines, Taylor vs Kent St. (N) (09/11/2025) |
| ASSISTS | 32 | | 4s | Hawkins, Megan vs Idaho (N) (09/12/2025) |
| | 30 | | 5s | Hawkins, Megan vs DePaul (N) (09/05/2025) |
| | 29 | | 5s | Durante, Ilaria vs DePaul (N) (09/05/2025) |
| | 24 | | 4s | Durante, Ilaria vs Texas St. (08/30/2025) |
| | 24 | | 5s | Hawkins, Megan vs Kent St. (N) (09/11/2025) |
| ASSISTS 3-SETS | 17 | | | Hawkins, Megan vs Lindenwood (N) (09/06/2025) |
| | 13 | | | Durante, Ilaria vs Lindenwood (N) (09/06/2025) |
| | 13 | | | Hawkins, Megan vs SFA (08/29/2025) |
| | 10 | | | Hawkins, Megan at North Dakota (09/11/2025) |
| | 9 | | | Durante, Ilaria at North Dakota (09/11/2025) |
| ASSISTS 4-SETS | 32 | | | Hawkins, Megan vs Idaho (N) (09/12/2025) |
| | 24 | | | Durante, Ilaria vs Texas St. (08/30/2025) |
| | 22 | | | Hawkins, Megan at Missouri St. (09/05/2025) |
| | 21 | | | Wiepert, Makenna vs Texas St. (08/30/2025) |
| | 15 | | | Durante, Ilaria at Missouri St. (09/05/2025) |
| ASSISTS 5-SETS | 30 | | | Hawkins, Megan vs DePaul (N) (09/05/2025) |
| | 29 | | | Durante, Ilaria vs DePaul (N) (09/05/2025) |
| | 24 | | | Hawkins, Megan vs Kent St. (N) (09/11/2025) |
| | 17 | | | Durante, Ilaria vs Kent St. (N) (09/11/2025) |
| | 4 | | | Obregon, Giada vs DePaul (N) (09/05/2025) |
| DIGS | 22 | | 5s | Obregon, Giada vs DePaul (N) (09/05/2025) |
| | 22 | | 5s | Obregon, Giada vs Kent St. (N) (09/11/2025) |
| | 18 | | 5s | Turner, Peyton vs DePaul (N) (09/05/2025) |
| | 16 | | 4s | Obregon, Giada vs Texas St. (08/30/2025) |
| | 15 | | 4s | Obregon, Giada at Missouri St. (09/05/2025) |

2024 UTSA ROADRUNNER VOLLEYBALL



INDIVIDUAL GAME HIGHS CONT.



| | | | |
|---------------------------|-----|-----------|---|
| DIGS 3-SETS | 14 | | Hawkins, Megan at North Dakota (09/11/2025) |
| | 14 | | Krueger, Caroline vs SFA (08/29/2025) |
| | 14 | | Turner, Peyton vs Lindenwood (N) (09/06/2025) |
| | 10 | | Obregon, Giada vs Lindenwood (N) (09/06/2025) |
| | 10 | | Tribe, Ally vs SFA (08/29/2025) |
| DIGS 4-SETS | 16 | | Obregon, Giada vs Texas St. (08/30/2025) |
| | 15 | | Obregon, Giada at Missouri St. (09/05/2025) |
| | 14 | | Hawkins, Megan vs Idaho (N) (09/12/2025) |
| | 12 | | Hawkins, Megan at Missouri St. (09/05/2025) |
| | 12 | | Tribe, Ally vs Idaho (N) (09/12/2025) |
| | 12 | | Turner, Peyton vs Idaho (N) (09/12/2025) |
| DIGS 5-SETS | 22 | | Obregon, Giada vs DePaul (N) (09/05/2025) |
| | 22 | | Obregon, Giada vs Kent St. (N) (09/11/2025) |
| | 18 | | Turner, Peyton vs DePaul (N) (09/05/2025) |
| | 14 | | Tribe, Ally vs Kent St. (N) (09/11/2025) |
| | 14 | | Turner, Peyton vs Kent St. (N) (09/11/2025) |
| ACES | 7 | | Gaines, Taylor at North Dakota (09/11/2025) |
| | 4 | | Tribe, Ally at North Dakota (09/11/2025) |
| | 3 | | Krueger, Caroline vs Texas St. (08/30/2025) |
| | 2 | | Hawkins, Megan vs Kent St. (N) (09/11/2025) |
| | 2 | | Obregon, Giada vs Kent St. (N) (09/11/2025) |
| | 2 | | Tredwell, Caroline vs DePaul (N) (09/05/2025) |
| | 2 | | Tribe, Ally vs Lindenwood (N) (09/06/2025) |
| | 2 | | Tribe, Ally vs Kent St. (N) (09/11/2025) |
| | 2 | | Turner, Peyton vs DePaul (N) (09/05/2025) |
| BLOCKS (BS-BA) | 7.0 | (1 - 6) | Putnicki, Miranda vs Idaho (N) (09/12/2025) |
| | 7.0 | (0 - 7) | Tredwell, Caroline vs Texas St. (08/30/2025) |
| | 6.0 | (0 - 6) | Tredwell, Caroline at Missouri St. (09/05/2025) |
| | 5.0 | (1 - 4) | Hawkins, Megan vs Idaho (N) (09/12/2025) |
| | 5.0 | (0 - 5) | Tredwell, Caroline vs DePaul (N) (09/05/2025) |
| | 5.0 | (0 - 5) | Tredwell, Caroline vs Kent St. (N) (09/11/2025) |
| | 4.0 | (1 - 3) | Gaines, Taylor vs DePaul (N) (09/05/2025) |
| | 4.0 | (0 - 4) | Krueger, Caroline vs Texas St. (08/30/2025) |
| | 3.0 | (2 - 1) | Elliott, Brooke vs Idaho (N) (09/12/2025) |
| | 3.0 | (1 - 2) | Elliott, Brooke vs Kent St. (N) (09/11/2025) |
| | 3.0 | (1 - 2) | Gaines, Taylor vs Kent St. (N) (09/11/2025) |
| | 3.0 | (1 - 2) | Mason, Gigi at Missouri St. (09/05/2025) |
| | 3.0 | (0 - 3) | Mason, Gigi at North Dakota (09/11/2025) |
| | 3.0 | (0 - 3) | Mason, Gigi vs DePaul (N) (09/05/2025) |
| | 3.0 | (1 - 2) | Mason, Gigi vs Texas St. (08/30/2025) |
| | 3.0 | (1 - 2) | Tredwell, Caroline at North Dakota (09/11/2025) |
| | 3.0 | (1 - 2) | Tredwell, Caroline vs Lindenwood (N) (09/06/2025) |
| | 3.0 | (0 - 3) | Tredwell, Caroline vs Idaho (N) (09/12/2025) |
| | 3.0 | (0 - 3) | Tribe, Ally at Missouri St. (09/05/2025) |
| | 3.0 | (0 - 3) | Tribe, Ally vs Kent St. (N) (09/11/2025) |
| | 3.0 | (2 - 1) | Tribe, Ally vs DePaul (N) (09/05/2025) |
| | 3.0 | (2 - 1) | Tribe, Ally vs SFA (08/29/2025) |

2024 UTSA ROADRUNNER VOLLEYBALL



STAT LEADERS



Attack (by PCT)

| # | Player | S | K | K/S | E | TA | PCT |
|----|--------------------|----|----|------|----|-----|-------|
| 4 | Tredwell, Caroline | 31 | 72 | 2.32 | 19 | 156 | .340 |
| 13 | Putnicki, Miranda | 16 | 8 | 0.50 | 2 | 23 | .261 |
| 12 | Hawkins, Megan | 29 | 5 | 0.17 | 2 | 13 | .231 |
| 23 | Elliott, Brooke | 29 | 36 | 1.24 | 13 | 104 | .221 |
| 15 | Gaines, Taylor | 28 | 79 | 2.82 | 35 | 206 | .214 |
| 9 | Mason, Gigi | 30 | 62 | 2.07 | 28 | 164 | .207 |
| 5 | Tribe, Ally | 31 | 98 | 3.16 | 39 | 306 | .193 |
| 11 | Durante, Ilaria | 30 | 2 | 0.07 | 1 | 12 | .083 |
| 7 | Wiepert, Makenna | 7 | 0 | 0.00 | 0 | 1 | .000 |
| 14 | Krueger, Caroline | 7 | 12 | 1.71 | 15 | 49 | -.061 |
| 10 | Saygi, Derin | 4 | 0 | 0.00 | 1 | 3 | -.333 |
| 0 | Obregon, Giada | 30 | 0 | 0.00 | 1 | 2 | -.500 |
| 3 | Alexander, Keelea | 11 | 0 | 0.00 | 0 | 0 | .000 |
| 8 | Turner, Peyton | 25 | 0 | 0.00 | 0 | 2 | .000 |
| 6 | Arroyave, Isabella | 16 | 25 | 1.56 | 28 | 91 | -.033 |

Kill (by K)

| # | Player | S | K | K/S |
|----|--------------------|----|----|------|
| 5 | Tribe, Ally | 31 | 98 | 3.16 |
| 15 | Gaines, Taylor | 28 | 79 | 2.82 |
| 4 | Tredwell, Caroline | 31 | 72 | 2.32 |
| 9 | Mason, Gigi | 30 | 62 | 2.07 |
| 23 | Elliott, Brooke | 29 | 36 | 1.24 |
| 6 | Arroyave, Isabella | 16 | 25 | 1.56 |
| 14 | Krueger, Caroline | 7 | 12 | 1.71 |
| 13 | Putnicki, Miranda | 16 | 8 | 0.50 |
| 12 | Hawkins, Megan | 29 | 5 | 0.17 |
| 11 | Durante, Ilaria | 30 | 2 | 0.07 |
| 7 | Wiepert, Makenna | 7 | 0 | 0.00 |
| 10 | Saygi, Derin | 4 | 0 | 0.00 |
| 0 | Obregon, Giada | 30 | 0 | 0.00 |
| 3 | Alexander, Keelea | 11 | 0 | 0.00 |
| 8 | Turner, Peyton | 25 | 0 | 0.00 |

Set (by A/S)

| # | Player | S | A | A/S | TA | PCT |
|----|--------------------|----|-----|------|-----|-------|
| 12 | Hawkins, Megan | 29 | 153 | 5.28 | 459 | .325 |
| 11 | Durante, Ilaria | 30 | 124 | 4.13 | 340 | .359 |
| 7 | Wiepert, Makenna | 7 | 25 | 3.57 | 68 | .338 |
| 8 | Turner, Peyton | 25 | 19 | 0.76 | 54 | .333 |
| 0 | Obregon, Giada | 30 | 18 | 0.60 | 96 | .188 |
| 5 | Tribe, Ally | 31 | 13 | 0.42 | 36 | .361 |
| 3 | Alexander, Keelea | 11 | 4 | 0.36 | 8 | .500 |
| 14 | Krueger, Caroline | 7 | 2 | 0.29 | 6 | .333 |
| 4 | Tredwell, Caroline | 31 | 7 | 0.23 | 12 | .583 |
| 15 | Gaines, Taylor | 28 | 2 | 0.07 | 4 | .500 |
| 6 | Arroyave, Isabella | 16 | 1 | 0.06 | 4 | .250 |
| 13 | Putnicki, Miranda | 16 | 1 | 0.06 | 1 | 1.000 |
| 9 | Mason, Gigi | 30 | 1 | 0.03 | 5 | .200 |
| 23 | Elliott, Brooke | 29 | 0 | 0.00 | 7 | .000 |
| 10 | Saygi, Derin | 4 | 0 | 0.00 | 0 | .000 |

Serve (by SA/S)

| # | Player | S | SA | SE | SA/S | TA | PCT |
|----|--------------------|----|----|----|------|-----|-------|
| 14 | Krueger, Caroline | 7 | 3 | 4 | 0.43 | 26 | .846 |
| 5 | Tribe, Ally | 31 | 10 | 15 | 0.32 | 110 | .864 |
| 15 | Gaines, Taylor | 28 | 7 | 2 | 0.25 | 18 | .889 |
| 12 | Hawkins, Megan | 29 | 6 | 13 | 0.21 | 96 | .865 |
| 4 | Tredwell, Caroline | 31 | 6 | 12 | 0.19 | 119 | .899 |
| 7 | Wiepert, Makenna | 7 | 1 | 1 | 0.14 | 20 | .950 |
| 0 | Obregon, Giada | 30 | 4 | 14 | 0.13 | 109 | .872 |
| 3 | Alexander, Keelea | 11 | 1 | 2 | 0.09 | 20 | .900 |
| 8 | Turner, Peyton | 25 | 2 | 1 | 0.08 | 64 | .984 |
| 23 | Elliott, Brooke | 29 | 1 | 3 | 0.03 | 31 | .903 |
| 11 | Durante, Ilaria | 30 | 1 | 1 | 0.03 | 76 | .987 |
| 6 | Arroyave, Isabella | 16 | 0 | 0 | 0.00 | 1 | 1.000 |
| 13 | Putnicki, Miranda | 16 | 0 | 0 | 0.00 | 0 | .000 |
| 9 | Mason, Gigi | 30 | 0 | 0 | 0.00 | 0 | .000 |
| 10 | Saygi, Derin | 4 | 0 | 0 | 0.00 | 0 | .000 |

2024 UTSA ROADRUNNER VOLLEYBALL



STAT LEADERS CONT.



Block (by BLK/S)

| # | Player | S | BS | BA | TOTAL | BLK/S |
|----|--------------------|----|----|----|-------|-------|
| 4 | Tredwell, Caroline | 31 | 2 | 31 | 33.0 | 1.06 |
| 10 | Saygi, Derin | 4 | 0 | 3 | 3.0 | 0.75 |
| 13 | Putnicki, Miranda | 16 | 1 | 9 | 10.0 | 0.63 |
| 14 | Krueger, Caroline | 7 | 0 | 4 | 4.0 | 0.57 |
| 15 | Gaines, Taylor | 28 | 4 | 12 | 16.0 | 0.57 |
| 9 | Mason, Gigi | 30 | 2 | 13 | 15.0 | 0.50 |
| 5 | Tribe, Ally | 31 | 4 | 10 | 14.0 | 0.45 |
| 23 | Elliott, Brooke | 29 | 3 | 10 | 13.0 | 0.45 |
| 12 | Hawkins, Megan | 29 | 1 | 5 | 6.0 | 0.21 |
| 6 | Arroyave, Isabella | 16 | 0 | 2 | 2.0 | 0.13 |
| 11 | Durante, Ilaria | 30 | 0 | 1 | 1.0 | 0.03 |
| 7 | Wiepert, Makenna | 7 | 0 | 0 | 0.0 | 0.00 |
| 0 | Obregon, Giada | 30 | 0 | 0 | 0.0 | 0.00 |
| 3 | Alexander, Keelea | 11 | 0 | 0 | 0.0 | 0.00 |
| 8 | Turner, Peyton | 25 | 0 | 0 | 0.0 | 0.00 |

Defense (by DIG/S)

| # | Player | S | DIG | DIG/S | BHE |
|----|--------------------|----|-----|-------|-----|
| 0 | Obregon, Giada | 30 | 96 | 3.20 | 0 |
| 8 | Turner, Peyton | 25 | 78 | 3.12 | 0 |
| 14 | Krueger, Caroline | 7 | 18 | 2.57 | 0 |
| 5 | Tribe, Ally | 31 | 79 | 2.55 | 0 |
| 12 | Hawkins, Megan | 29 | 61 | 2.10 | 0 |
| 11 | Durante, Ilaria | 30 | 59 | 1.97 | 0 |
| 3 | Alexander, Keelea | 11 | 18 | 1.64 | 0 |
| 7 | Wiepert, Makenna | 7 | 7 | 1.00 | 0 |
| 23 | Elliott, Brooke | 29 | 26 | 0.90 | 0 |
| 15 | Gaines, Taylor | 28 | 14 | 0.50 | 0 |
| 4 | Tredwell, Caroline | 31 | 14 | 0.45 | 0 |
| 6 | Arroyave, Isabella | 16 | 4 | 0.25 | 0 |
| 9 | Mason, Gigi | 30 | 7 | 0.23 | 1 |
| 13 | Putnicki, Miranda | 16 | 2 | 0.13 | 0 |
| 10 | Saygi, Derin | 4 | 0 | 0.00 | 0 |

Points (by POINTS/S)

| # | Player | S | POINTS | POINTS/S |
|----|--------------------|----|--------|----------|
| 5 | Tribe, Ally | 31 | 117.0 | 3.77 |
| 15 | Gaines, Taylor | 28 | 96.0 | 3.43 |
| 4 | Tredwell, Caroline | 31 | 95.5 | 3.08 |
| 14 | Krueger, Caroline | 7 | 17.0 | 2.43 |
| 9 | Mason, Gigi | 30 | 70.5 | 2.35 |
| 6 | Arroyave, Isabella | 16 | 26.0 | 1.63 |
| 23 | Elliott, Brooke | 29 | 45.0 | 1.55 |
| 13 | Putnicki, Miranda | 16 | 13.5 | 0.84 |
| 12 | Hawkins, Megan | 29 | 14.5 | 0.50 |
| 10 | Saygi, Derin | 4 | 1.5 | 0.38 |
| 7 | Wiepert, Makenna | 7 | 1.0 | 0.14 |
| 0 | Obregon, Giada | 30 | 4.0 | 0.13 |
| 11 | Durante, Ilaria | 30 | 3.5 | 0.12 |
| 3 | Alexander, Keelea | 11 | 1.0 | 0.09 |
| 8 | Turner, Peyton | 25 | 2.0 | 0.08 |

Receptions (by PCT)

| # | Player | S | RE | RE/S | TA | PCT |
|----|--------------------|----|----|------|-----|-------|
| 4 | Tredwell, Caroline | 31 | 0 | 0.00 | 4 | 1.000 |
| 23 | Elliott, Brooke | 29 | 0 | 0.00 | 4 | 1.000 |
| 12 | Hawkins, Megan | 29 | 0 | 0.00 | 1 | 1.000 |
| 10 | Saygi, Derin | 4 | 0 | 0.00 | 1 | 1.000 |
| 11 | Durante, Ilaria | 30 | 0 | 0.00 | 1 | 1.000 |
| 6 | Arroyave, Isabella | 16 | 2 | 0.13 | 49 | .959 |
| 14 | Krueger, Caroline | 7 | 2 | 0.29 | 44 | .955 |
| 5 | Tribe, Ally | 31 | 10 | 0.32 | 214 | .953 |
| 15 | Gaines, Taylor | 28 | 1 | 0.04 | 20 | .950 |
| 8 | Turner, Peyton | 25 | 7 | 0.28 | 111 | .937 |
| 3 | Alexander, Keelea | 11 | 2 | 0.18 | 28 | .929 |
| 0 | Obregon, Giada | 30 | 13 | 0.43 | 116 | .888 |
| 9 | Mason, Gigi | 30 | 1 | 0.03 | 2 | .500 |
| 13 | Putnicki, Miranda | 16 | 0 | 0.00 | 0 | .000 |
| 7 | Wiepert, Makenna | 7 | 0 | 0.00 | 0 | .000 |
| TM | TEAM | - | 6 | 0.19 | - | - |

2024 UTSA ROADRUNNER VOLLEYBALL



OPPONENT MATCH HIGHS



| | | | | |
|---|------|------------------|----|---|
| ATTACK PERCENT (K-E-TA) minimum 12 kills | .500 | (19 - 3 - 32) | | McKee, Peyton at Missouri St. (09/05/2025) |
| | .333 | (23 - 6 - 51) | | Wunsch, Samantha vs Texas St. (08/30/2025) |
| | .290 | (12 - 3 - 31) | | Moreland, Macie vs Kent St. (N) (09/11/2025) |
| | .273 | (13 - 4 - 33) | | Gardner, Hannah at Missouri St. (09/05/2025) |
| | .222 | (16 - 6 - 45) | | White, Cayton vs Idaho (N) (09/12/2025) |
| | .154 | (17 - 9 - 52) | | Timme, Kendall vs DePaul (N) (09/05/2025) |
| | .118 | (17 - 11 - 51) | | McGuire, Mackenzie vs Kent St. (N) (09/11/2025) |
| KILLS (K-E-TA) | 23 | (23 - 6 - 51) | 4s | Wunsch, Samantha vs Texas St. (08/30/2025) |
| | 19 | (19 - 3 - 32) | 4s | McKee, Peyton at Missouri St. (09/05/2025) |
| | 17 | (17 - 11 - 51) | 5s | McGuire, Mackenzie vs Kent St. (N) (09/11/2025) |
| | 17 | (17 - 9 - 52) | 5s | Timme, Kendall vs DePaul (N) (09/05/2025) |
| | 16 | (16 - 6 - 45) | 4s | White, Cayton vs Idaho (N) (09/12/2025) |
| | 13 | (13 - 4 - 33) | 4s | Gardner, Hannah at Missouri St. (09/05/2025) |
| | 12 | (12 - 3 - 31) | 5s | Moreland, Macie vs Kent St. (N) (09/11/2025) |
| | 11 | (11 - 4 - 22) | 4s | Finley, Rilynn at Missouri St. (09/05/2025) |
| | 11 | (11 - 4 - 22) | 3s | Holtman, Katherine vs SFA (08/29/2025) |
| | 11 | (11 - 6 - 29) | 3s | Richey, Kylee vs Lindenwood (N) (09/06/2025) |
| | 11 | (11 - 7 - 35) | 4s | Sullivan, Sarah vs Idaho (N) (09/12/2025) |
| KILLS 3-SETS (K-E-TA) | 11 | (11 - 4 - 22) | | Holtman, Katherine vs SFA (08/29/2025) |
| | 11 | (11 - 6 - 29) | | Richey, Kylee vs Lindenwood (N) (09/06/2025) |
| | 10 | (10 - 3 - 23) | | Bax, Autumn vs Lindenwood (N) (09/06/2025) |
| | 10 | (10 - 3 - 29) | | De Assis, Ilana vs SFA (08/29/2025) |
| | 8 | (8 - 4 - 18) | | Geluck, Ashley vs Lindenwood (N) (09/06/2025) |
| | 8 | (8 - 2 - 20) | | Hill, Camryn vs SFA (08/29/2025) |
| KILLS 4-SETS (K-E-TA) | 23 | (23 - 6 - 51) | | Wunsch, Samantha vs Texas St. (08/30/2025) |
| | 19 | (19 - 3 - 32) | | McKee, Peyton at Missouri St. (09/05/2025) |
| | 16 | (16 - 6 - 45) | | White, Cayton vs Idaho (N) (09/12/2025) |
| | 13 | (13 - 4 - 33) | | Gardner, Hannah at Missouri St. (09/05/2025) |
| | 11 | (11 - 7 - 35) | | Sullivan, Sarah vs Idaho (N) (09/12/2025) |
| KILLS 5-SETS (K-E-TA) | 17 | (17 - 11 - 51) | | McGuire, Mackenzie vs Kent St. (N) (09/11/2025) |
| | 17 | (17 - 9 - 52) | | Timme, Kendall vs DePaul (N) (09/05/2025) |
| | 12 | (12 - 3 - 31) | | Moreland, Macie vs Kent St. (N) (09/11/2025) |
| | 10 | (10 - 2 - 20) | | Epps, Jade vs DePaul (N) (09/05/2025) |
| | 9 | (9 - 8 - 38) | | Stewart, Morgan vs DePaul (N) (09/05/2025) |
| TOTAL ATTEMPTS (K-E-TA) | 52 | (17 - 9 - 52) | 5s | Timme, Kendall vs DePaul (N) (09/05/2025) |
| | 51 | (17 - 11 - 51) | 5s | McGuire, Mackenzie vs Kent St. (N) (09/11/2025) |
| | 51 | (23 - 6 - 51) | 4s | Wunsch, Samantha vs Texas St. (08/30/2025) |
| | 45 | (16 - 6 - 45) | 4s | White, Cayton vs Idaho (N) (09/12/2025) |
| | 38 | (8 - 2 - 38) | 5s | Brown, Mercedes vs Kent St. (N) (09/11/2025) |
| | 38 | (9 - 8 - 38) | 5s | Stewart, Morgan vs DePaul (N) (09/05/2025) |
| | 35 | (11 - 7 - 35) | 4s | Sullivan, Sarah vs Idaho (N) (09/12/2025) |
| | 33 | (13 - 4 - 33) | 4s | Gardner, Hannah at Missouri St. (09/05/2025) |
| | 32 | (19 - 3 - 32) | 4s | McKee, Peyton at Missouri St. (09/05/2025) |
| | 31 | (12 - 3 - 31) | 5s | Moreland, Macie vs Kent St. (N) (09/11/2025) |
| | | | | |
| TOTAL ATTEMPTS 3-SETS (K-E-TA) | 29 | (10 - 3 - 29) | | De Assis, Ilana vs SFA (08/29/2025) |
| | 29 | (11 - 6 - 29) | | Richey, Kylee vs Lindenwood (N) (09/06/2025) |
| | 27 | (5 - 6 - 27) | | Barber, Paige at North Dakota (09/11/2025) |
| | 23 | (10 - 3 - 23) | | Bax, Autumn vs Lindenwood (N) (09/06/2025) |
| | 23 | (3 - 3 - 23) | | Monahan, Shannon vs Lindenwood (N) (09/06/2025) |
| TOTAL ATTEMPTS 4-SETS (K-E-TA) | 51 | (23 - 6 - 51) | | Wunsch, Samantha vs Texas St. (08/30/2025) |
| | 45 | (16 - 6 - 45) | | White, Cayton vs Idaho (N) (09/12/2025) |
| | 35 | (11 - 7 - 35) | | Sullivan, Sarah vs Idaho (N) (09/12/2025) |
| | 33 | (13 - 4 - 33) | | Gardner, Hannah at Missouri St. (09/05/2025) |
| | 32 | (19 - 3 - 32) | | McKee, Peyton at Missouri St. (09/05/2025) |

AROUND THE AMERICAN

AAC VOLLEYBALL SCHEDULE ALL TIMES ET

| September 19 | Time |
|---------------------------------------|-----------|
| George Washington at Florida Atlantic | 12 p.m. |
| Presbyterian at Temple | 12 p.m. |
| NM State at Tulsa | 12 p.m. |
| UT Arlington at UTSA | 1 p.m. |
| North Texas at Arkansas-Pine Bluff | 4 p.m. |
| UAB at South Alabama | 4:30 p.m. |
| Memphis at UCF | 5 p.m. |
| Ohio at Charlotte | 6:30 p.m. |
| Stetson at Florida Atlantic | 7 p.m. |
| South Florida at Omaha | 7 p.m. |
| Cornell at Rice | 7:30 p.m. |
| Providence at Tulane | 7:30 p.m. |
| North Florida at UTSA | 8 p.m. |
| Wichita State at South Dakota | 8 p.m. |
| Oral Roberts at Tulsa | 8 p.m. |

| September 20 | Time |
|-------------------------------------|-----------|
| Quinnipiac at Temple | 12 p.m. |
| Wichita State at Villanova | 12 p.m. |
| Bethune-Cookman at Florida Atlantic | 1 p.m. |
| Maryland Eastern Shore at Charlotte | 2 p.m. |
| North Texas at Tarleton | 3 p.m. |
| Prairie View at UTSA | 3 p.m. |
| South Florida at Creighton | 4 p.m. |
| Alabama State at Tulane | 4 p.m. |
| TCU at Rice | 5 p.m. |
| East Carolina at Kansas State | 6 p.m. |
| UAB at Samford | 7:30 p.m. |
| Little Rock at Tulsa | 8 p.m. |

For Complete Schedule visit theamerican.org

AAC WEEKLY AWARDS

September 1
Offense: Amanda Hardt, Jr., OH/RS, Memphis
Defense: Gabi Maas, R-Jr., L, Wichita State
Setter: Maddy Bach, Fr., S, Memphis
Freshman: Zaniah Hoskins, Fr., OH, Memphis

September 8
Offense: Kristen Birmingham, Sr., OH, Charlotte
Defense: Annika Thompson, Sr., L, Charlotte
Setter: Lauren Nixon, Sr., S, Charlotte
Freshman: **Taylor Gaines, Fr., OH, UTSA**

September 15
Offense: Amanda Hardt, Jr., OH/RS, Memphis
Defense: Annika Thompson, Sr., L, Charlotte
Setter: Madelyn Bach, Fr., S, Memphis
Freshman: Madelyn Bach, Fr., S, Memphis

September 22
Offense:
Defense:
Setter:
Freshman:

September 29
Offense:
Defense:
Setter:
Freshman:

October 6
Offense:
Defense:
Setter:
Freshman:

October 13
Offense:
Defense:
Setter:
Freshman:

October 20
Offense:
Defense:
Setter:
Freshman:

October 27
Offense:
Defense:
Setter:
Freshman:

November 3
Offense:
Defense:
Setter:
Freshman:

November 10
Offense:
Defense:
Setter:
Freshman:

November 17
Offense:
Defense:
Setter:
Freshman:

AVCA Poll • Sept. 15, 2025

| # | School | Pts. | Rec. | Prev. |
|----|---------------------|-------|------|-------|
| 1 | Nebraska [58] | 1,522 | 8-0 | 1 |
| 2 | Texas [3] | 1,467 | 6-0 | 2 |
| 3 | Louisville | 1,373 | 7-1 | 4 |
| 4 | Stanford | 1,295 | 6-2 | 5 |
| 5 | Pittsburgh | 1,268 | 7-2 | 7 |
| 6 | Kentucky | 1,249 | 5-2 | 3 |
| 7 | Wisconsin | 1,185 | 5-1 | 6 |
| 8 | Arizona State | 998 | 6-2 | 9 |
| 9 | TCU | 901 | 7-1 | 15 |
| 10 | SMU | 876 | 6-2 | 10 |
| 11 | Purdue | 870 | 7-1 | 14 |
| 12 | Minnesota | 818 | 8-1 | 13 |
| 13 | Penn State | 810 | 4-3 | 12 |
| 14 | Texas A&M | 795 | 5-2 | 8 |
| 15 | Florida | 723 | 5-2 | 11 |
| 16 | BYU | 641 | 9-0 | 19 |
| 17 | Kansas | 523 | 6-4 | 17 |
| 18 | Creighton | 480 | 5-4 | 18 |
| 19 | Southern California | 444 | 6-1 | 16 |
| 20 | Utah | 352 | 6-2 | 22 |
| 21 | Baylor | 337 | 5-2 | 20 |
| 22 | Missouri | 247 | 5-3 | 23 |
| 23 | Georgia Tech | 185 | 5-3 | 21 |
| 24 | Tennessee | 151 | 7-1 | RV |
| 25 | North Carolina | 121 | 5-1 | 25 |

AAC STANDINGS

| School | Conf. | Pct. | Ovr. | Pct. | Streak |
|------------------|-------|------|------|------|--------|
| East Carolina | 0-0 | .000 | 7-1 | .875 | L1 |
| Memphis | 0-0 | .000 | 7-2 | .778 | W4 |
| North Texas | 0-0 | .000 | 7-2 | .778 | W4 |
| Tulsa | 0-0 | .000 | 6-2 | .750 | W6 |
| Wichita State | 0-0 | .000 | 6-2 | .750 | W4 |
| Charlotte | 0-0 | .000 | 6-3 | .667 | W6 |
| UAB | 0-0 | .000 | 6-3 | .667 | W1 |
| Tulane | 0-0 | .000 | 5-3 | .625 | L1 |
| Florida Atlantic | 0-0 | .000 | 6-4 | .600 | L1 |
| Temple | 0-0 | .000 | 5-5 | .500 | L1 |
| UTSA | 0-0 | .000 | 4-4 | .500 | W2 |
| South Florida | 0-0 | .000 | 3-5 | .375 | W1 |
| Rice | 0-0 | .000 | 2-6 | .250 | L4 |



DI Committee's Top 16 • Oct. 19, 2024

| # | School | Rec |
|----|------------|------|
| 1 | Nebraska | 18-1 |
| 2 | Pitt | 16-1 |
| 3 | Penn State | 17-1 |
| 4 | Louisville | 15-2 |
| 5 | Stanford | 14-2 |
| 6 | Creighton | 16-2 |
| 7 | SMU | 13-5 |
| 8 | Texas | 11-3 |
| 9 | Wisconsin | 12-4 |
| 10 | Oregon | 13-3 |
| 11 | Kansas | 16-1 |
| 12 | Purdue | 15-4 |
| 13 | Utah | 15-3 |
| 14 | TCU | 14-4 |
| 15 | USC | 13-4 |
| 16 | Minnesota | 12-5 |