BLAZERS

UAB WOMEN'S BASKETBALL

SCHEDULE // 8-13, 1-8 AMERICAN

11.3	**West Alabama**	**L, 59-62**
11.8	**South Alabama**	**L, 68-91**
11.12	**Alabama A&M**	**W, 80-56**
11.16	at Chattanooga	W, 79-66
11.22	at Murray State	L, 79-91
11.27	Southern Miss ^	W, 77-72
11.28	No. 8 TCU ^	L, 61-82
12.3	**Southern Illinois**	**W, 81-54**
12.7	at Southern Miss	L, 73-81
12.15	**Alcorn State**	**W, 70-32**
12.20	**Mississippi Valley State**	**W, 86-62**
12.22	**Samford**	**W, 65-49**
12.30	at East Carolina*	L, 87-88 OT
1.3	at Charlotte*	L, 60-71
1.6	**South Florida***	**L, 65-70**
1.10	**Florida Atlantic***	**L, 63-70**
1.14	at Rice*	L, 56-76
1.17	at Tulane*	L, 68-73
1.20	**North Texas***	**L, 59-72**
1.24	**East Carolina***	**L, 61-87**
1.31	at Wichita State*	W, 83-65
2.3	**UTSA***	**6 p.m.**
2.7	at Florida Atlantic*	1 p.m.
2.10	**Memphis***	**6 p.m.**
2.17	at North Texas*	6:30 p.m.
2.20	at Tulsa*	6:30 p.m.
2.25	**Wichita State***	**6 p.m.**
2.28	**Temple***	**2 p.m.**
3.4	at Memphis*	7 p.m.
3.7	**Charlotte***	**2 p.m.**

* - American Conference game
^ - Cancun Challenge

Times and dates are subject to change. All times in central time zone.

GAME DAY INFORMATION

MATCHUP	UTSA (10-10, 5-4)
DATE	Feb. 3, 2026
TIME	6 p.m. CT
LOCATION	Birmingham, Ala.
VENUE	Bartow Arena
CAPACITY	8,508
WATCH	ESPN+
LIVE STATS	StatBroadcast
LIVE TWITTER UPDATES	@UAB_WBBall

QUICK HITTERS

- UAB women's basketball faces UTSA for the 18th time on Tuesday. The Blazers lead the all-time series 10-7 and are 6-2 when at home. The last matchup took place on Jan. 18, 2025, where the Roadrunners earned an 73-63 win.
- UAB is coming off an 83-65 win at Wichita State on Saturday. Cali Smallwood led the Blazers for the seventh time this season with 25 points. Sofia Munoz registered 14 points while Molly Moffitt had 10 points and seven rebounds. Monae' Duffy led UAB with 16 rebounds.
- Smallwood was 7-for-12 from the three, which was a career-high made threes, and went 8-for-13 from the field. Smallwood ranks fourth in the NCAA in 3-pointers made (3.1) and 25th in 3-point percentage (.419) and leads the American in both categories.
- UAB outscored WSU 50-32 across the second and third quarters combined. The Blazers led for 32:38 of the game and pushed the lead to as many as 23 points. The rebounding was even with each team pulling down 39.
- The Blazers shot 54% from the field, 55% from the perimeter and 72% at the line. UAB scored 30 points in the paint, 17 bench, 12 second chances and 11 points off turnovers.

GAME DAY MATCHUP

70.5	PPG	60.4
+0.5	Margin	+1.8
.438	FG%	.389
.360	3FG%	.315
.739	FT%	.695
34.8	RPG	38.2
-5.9	Reb.	+2.7
14.7	APG	13.7
15.0	TO	18.7
1.0	A/TO	0.7
5.7	Steals	8.3
1.8	Blocks	3.5

PROBABLE STARTERS

	1 CARTER	12 MOFFITT	14 DUFFY	20 MUNOZ	23 SMALLWOOD
PPG:	11.0	11.1	10.4	12.2	14.6
RPG:	3.6	5.4	8.2	2.6	3.9
APG:	2.9	1.1	1.0	3.8	0.7
GP/GS:	21/15	21/20	21/18	21/20	21/19

GENERAL

Location	Birmingham, Ala.
Founded	1969
Enrollment	22,563
President	Dr. Ray Watts
Athletics Director	Mark Ingram
Faculty Athletics Representative	Dr. Frank Messina
SWA/Sport Administrator	Katreshia Louis-Verrett
Nickname	Blazers
School Colors	UAB Green (1a5632) & UAB Gold (fdB913)
Home Facility (Capacity)	Bartow Arena (8,508)
Affiliation	NCAA Division I
Conference	American Athletic

HISTORY

First Season	1978-79
All-Time Record	757-668
All-Time American Record	17-28
NCAA Tournament Appearances/Last	2/2000, Sweet 16
WNIT Appearances/Last	6/2025, First Round
NWIT Appearances/Last	2/1992
WBI Appearances/ Last	1/2011, Champion

COACHING STAFF

Head Coach	Randy Norton (13th season)
Alma Mater	Iowa (1986)
Record at UAB	219-172
Overall Record	Same
Associate Head Coach	Taren Martin (13th season)
Alma Mater	Illinois State (2004)
Assistant Coach	Ty Margenthaler (1st season)
Alma Mater	SIUE (1997)
Assistant Coach	Brooke LeMar (1st season)
Alma Mater	North Dakota State (2015)
Assistant Coach	Miyah Barnes (2nd season)
Alma Mater	UAB (2020)
Assistant Coach	Hunter Simpson (1st season)
Alma Mater	UAB (2023)

SUPPORT STAFF

Graduate Assistant	Sam Waller (1st season)
Graduate Assistant	Janae Duffy (1st season)
Strength and Conditioning	Darius Johnson (3rd Season)
Alma Mater	UAB (2018)
Athletic Trainer	Kate Adcock (4th season)
Alma Mater	Troy (2018)
Academic Advisor	Nate Rouse (3rd season)
Alma Mater	Minnesota (2017)

SOCIAL MEDIA

UAB Women's Basketball Twitter	@UAB_WBALL
UAB Women's Basketball Instagram	UAB_WBALL
UAB Athletics Twitter	@UAB_Athletics
UAB Athletics Facebook	UAB.Blazers
UAB Athletics YouTube	UABathletics
UAB Athletics Instagram	uab_athletics
Coach Norton Twitter	@CoachNorton1

TEAM INFORMATION

Players Returning/Lost	5/9
Starters Returning/Lost	3/4
Newcomers	8

ATHLETICS COMMUNICATIONS

Women's Basketball Contact	Olivia Hooten
Email	oshooten@uab.edu
Office Phone	205-934-0722
Cell Phone	901-834-1278
Mailing Address	617 13th Street South
	Birmingham, AL 35233
Website	www.UABSports.com

WE ARE UAB

The University of Alabama at Birmingham (UAB) has been an autonomous member of the University of Alabama system since 1969 and has had an intercollegiate athletic program since 1977.

Please note that there are only two correct versions of our name: UAB and The University of Alabama at Birmingham.

WE ARE NOT:

Alabama-Birmingham
Ala.-Birmingham
Ala.-Birm.
UA-Birmingham
U.A.B.
Lady Blazers

No.	Name	Cl.	Pos.	Ht.	Hometown/High School/Prep School/Transfer
1	Eleecia Carter	R-So.	Guard	5-7	Winter Garden, Fla. / Lake Highlands Preparatory Academy / Chattanooga
3	Journey Armstead	Sr.	Guard	5-8	Tulsa, Okla. / Charles Page HS / Hutchinson Community College
10	Riley Talbert	R-Fr.	Guard	5-10	Amelia Island, Fla. / Bishop Kenny HS
11	Peyton Musial	Fr.	Guard	5-11	De Pere, Wisc. / Notre Dame Academy
12	Molly Moffitt	Sr.	Forward	6-1	Seattle, Wash. / Seattle Prep / Putnam Science Academy
13	Samari Taylor	Jr.	Forward	6-3	Louisville, Ky. / Ballard HS / Three Rivers Community College
14	Monae' Duffy	Sr.	Forward	5-10	Lafayette, La. / Lafayette Christian Academy / Texas A&M-Corpus Christi/ Hutchinson CC
20	Sofia Munoz	Fr.	Guard	5-8	Canovanas, Puerto Rico / Lake Highland Prep
21	Lika Kvirkvelia	R-So.	Forward	6-4	Kobuleti, Georgia / Tbilisi Public School / Xavier
23	Cali Smallwood	Jr.	Guard	5-9	Blountsville, Ala. / Susan Moore HS / Montevallo
24	Jordan Rosier	Gr.	Guard	5-9	Tallahassee, Fla. / Florida State University HS / South Alabama
30	Ashlyn Howard	Fr.	Forward	6-1	Trussville, Ala. / Hewitt-Trussville HS
31	Mari Miller	Fr.	Guard	5-11	Columbia, Mo. / Susan Moore HS / Montevallo

Coaching Staff

Head Coach - Randy Norton (Iowa '86) - 13th season
Associate Head Coach - Taren Martin (Illinois State '04) - 13th season
Assistant Coach - Ty Margenthaler (SIUE '97) - 1st season
Assistant Coach - Brooke LeMar (North Dakota State '15) - 1st season
Assistant Coach - Miyah Barnes (UAB '20) - 2nd season
Assistant Coach - Hunter Simpson (UAB '23) - 1st season

Starters Returning (3)

Moffitt , Armstead, Carter

Other Players Returning (2)

Smallwood, Talbert

Starters Lost (4)

Walsh (Graduation), Weathersby (Transferred), S. Bershers (Graduation), Tucker (Graduation)

Other Players Lost (5)

T. Bershers (Transferred), Elley (Transferred), Wedemeyer (Transferred), Ware, Monzo (Graduation)

NCAA Transfers (3)

Duffy (Texas A&M-Corpus Christi), Kvirkvelia (Xavier), Rosier (South Alabama)

Junior College Transfers (1)

Taylor (Three Rivers CC)

High School (4)

Musial, Munoz, Howard, Miller

Breakdown by State/Country

Alabama (2) - Smallwood, Howard
Florida (3) - Carter, Talbert, Rosier
Georgia (1) - Kvirkvelia
Kentucky (1) - Taylor
Louisiana (1) - Duffy
Missouri (1) - Miller
Oklahoma (1) - Armstead
Puerto Rico (1) - Munoz
Washington (1) - Moffitt
Wisconsin (1) - Musial

THE NORTON FILE

Personal

Hometown	Iowa City, Iowa
Alma Mater	Iowa, 1986
Wife	Claire
Sons	Tom and Nick
Daughters	Carly and Allie

Coaching Experience

Assumption High School	1989–2003
Illinois State (Associate)	2003–2010
Missouri (Associate)	2010–2013
UAB	2013-Pres.

Playing Experience

Iowa (Basketball)	1978-80
Iowa (Baseball)	1978-82
Utica (New York-Penn League)	1982
Jamestown (New York-Penn League)	1983
Gastonia (South Atlantic League)	1984

Head Coaching Record

2013-14	16-15
2014-15	18-13
2015-16	15-16
2016-17	15-15
2017-18	27-7
2018-19	26-7
2019-20	20-11
2020-21	10-13
2021-22	16-15
2022-23	14-17
2023-24	18-14
2024-25	16-16
2025-26	8-13
Total	219-172

Conference Awards

C-USA Coach of the Year	2018

RANDY NORTON
ALMA MATER: IOWA '86
EXPERIENCE: 13th SEASON AT UAB

Randy Norton enters his 13th season as the UAB women's basketball team in the 2025-26 season.

Since Norton arrived on campus in 2013, he has guided the Blazers to 15 or more victories in 10 of his 12 seasons.

From 2017-2020, he led the Green and Gold to three consecutive 20 win seasons for the first time in school history, including its first C-USA Regular Season title in 2017-18.

Norton was named the 2017-18 C-USA Coach of the Year after leading the Blazers to a record-setting 27-7 overall record and a 13-3 conference record. The Blazers finished with 12 or more conference wins from 2017-2020.

UAB has also found success in the classroom under the direction of Norton. The team has recorded 17 straight semesters with a 3.0 GPA and have earned the Conference USA Academic Excellence Award three times (2017-18, 2019-20, 2020-21).

In his 13 seasons at the helm, he is 219-172, which is the second-most victories in program history.

Prior to UAB, Norton spent three years as the Associate Head Coach at Missouri and seven years as an assistant at Illinois State under Robin Pingeton. In ten years as an assistant, Norton helped guide his teams to six postseason berths, including the 2005 and 2008 NCAA Tournament.

A 1986 graduate of the University of Iowa, Norton played both basketball and baseball for the Hawkeyes. On the hardwood, he was a guard on 1979 Big Ten Conference title team and the 1980 team that advanced to the NCAA Final Four.

On the diamond, Norton was a four-year letterwinner for the Hawkeyes. He spent three seasons in the Montreal Expos (now Washington Nationals) organization before moving into coaching.

A 1986 graduate of the University of Iowa, Norton played both basketball and baseball for the Hawkeyes. On the hardwood, he was a guard on 1979 Big Ten Conference title team and the 1980 team that advanced to the NCAA Final Four.

On the diamond, Norton was a four-year letterwinner for the Hawkeyes. He spent three seasons in the Montreal Expos (now Washington Nationals) organization before moving into coaching.

An Iowa City, Iowa, native, Norton and his wife Claire, have four children: Tom, Carly, Allie and Nick along with 13 grandchildren. Tom and Allie graduated from Truman State, Carly graduated from St. Ambrose, where all three played college basketball. Nick is a graduate from UAB and was a three-year starter at point guard for the men's basketball team before finishing his career at Drake University. Nick is currently on the men's basketball staff at Indiana as Assistant Coach.

NORTON RECORD VS. OPPONENTS

Abilene Christian	1-0
Alabama A&M	4-0
Alabama State	3-0
Alaska Anchorage	1-0
Alcorn State	6-0
Appalachian State	2-0
Arizona	1-1
Arkansas	0-1
Arkansas Pine Bluff	3-0
Auburn	1-3
Auburn Montgomery	1-0
Belmont	0-2
Boise State	0-1
Charlotte	6-9
Chattanooga	4-1
Chicago State	2-0
Clemson	0-1
Colorado	0-1
Coppin State	1-0
DePaul	0-1
East Carolina	1-4
Eastern Illinois	1-0
Eastern Kentucky	0-1
Edward Waters	1-0
Fairfield	0-1
FGCU	1-0
FIU	9-4
Florida Atlantic	13-5
Florida State	0-3
Fort Valley State	1-0
Gardner Webb	1-0
George Mason	2-0
Georgia Tech	0-1
Grambling State	2-0
High Point	4-0
Illinois State	1-0
Indiana	0-1
Jacksonville State	1-1
Lipscomb	2-0
LA Tech	6-12
Loyola Chicago	1-0
Loyola Marymount	0-1
LSU	0-1
Marshall	6-5
McNeese State	2-0
Memphis	3-5
Mercer	0-2
Middle Tennessee	5-16
Miles College	4-0
Mississippi Valley State	8-0
Murray State	0-1
NC State	0-1
New Hampshire	0-0
New Orleans	1-0
Nicholls	2-0
North Texas	8-12
Oklahoma	1-1
Old Dominion	7-4
Pepperdine	0-1
Rice	7-12
Richmond	1-1
Saint Joseph's	0-1
Sam Houston State	1-0
Samford	6-3
San Diego State	0-1
SC State	1-0
Shorter	1-0
SMU	1-0
South Alabama	5-1
South Carolina State	2-0
Southern Illinois	4-0
Southern Miss	11-8
Stetson	1-0
TCU	0-1
Temple	0-3
Tennessee	0-1
Texas Southern	1-0
Troy	3-0
Tulane	3-2
Tulsa	1-2
Tuskegee	2-0
UAH	2-0
UC Irvine	1-0
UC Santa Barbra	1-0
UIC	0-1
USF	1-2
UTEP	10-7
UTSA	10-7
Valparaiso	2-0
Vanderbilt	0-1
Wagner	1-0
West Alabama	1-1
Western Carolina	2-0
Western Illinois	0-1
Wichita State	3-2
WKU	4-10
TOTAL	**219-172**

UAB HOSTS UTSA ON TUESDAY

UAB women's basketball hosts UTSA on Tuesday, Feb. 3. Tipoff is set for 6 p.m. CT.

UAB AND UTSA ALL-TIME

OVERALL	**10-7**
AT UAB	**6-2**
AT UTSA	**3-5**
NEUTRAL	**1-0**

NEW BLAZERS

UAB has new faces on the roster, as the Blazers have brought in eight new players. Four players are coming to UAB via the transfer portal including Samari Taylor, Monae' Duffy, Lika Kvirkvelia and Jordan Rosier. Peyton Musial, Sofia Munoz, Ashlyn Howard and Mari Miller round out the freshmen class.

RETURNING PRODUCTION

Journey Armstead and Molly Moffitt return to UAB for their senior year, while Eleecia Carter is a redshirt sophomore. Armstead played and started in 24 games and is the Blazers leading returning scorer from last season, averaging 10.8 points, 4.5 assists and 4.1 rebounds per game before being injured. Carter played in all 32 games and started in eight while averaging 6.0 points, 2.1 assists and 1.9 rebounds per game. Cali Smallwood and Riley Talbert are also returning for the 2025-26 season. Smallwood appeared in four games, while Talbert redshirted during the 2024-25 season.

VETERAN PRESENCE

Molly Moffitt enters her senior year in 2025-26 and has been with the Blazers since the 2022-23 season. Moffitt averaged 6.2 points and 4.4 rebounds per game and started in 19 out of 32 games last year. Outside of basketball, Moffitt is in her fourth year of nursing school.

FRESHMEN CLASS

Howard is a Birmingham native out of Trussville where she averaged 10.2 points and 7.9 rebounds and was selected as the Alabama-Mississippi All-Star MVP and earned AWSA All-State Honorable Mention. Miller averaged 12.1 points and 4.9 rebounds per game, while being a 3x All-Conference honoree, 3x All-District, 2x All-State and Boone County Player of the Year. Musial was named Fox River Classic Conference Player of the Year and helped her team become 2x state champions. Munoz prepped at Lake Highland Prep and recorded 30 points in a game while playing for Puerto Rico's national team against Brazil.

PORTAL TALENT

The Blazers brought in four players from the transfer portal in the offseason. Rosier transferred to UAB from South Alabama where she played in 90 games in started in 58 during her four years, averaging 6.5 points, and 1.8 rebounds and 1.1 assists per game.

Duffy came from Texas A&M-Corpus Christi where she averaged 6.2 points, 6.4 rebounds and 1.0 assists per game. Duffy started her career at Hutchinson Community College where she had 11.8 points, 8.2 rebounds and 1.1 assists in two years and helped her team to a Conference Championship, Region Six Championship and a National Championship.

Taylor comes to Birmingham after spending two seasons at Three Rivers Community College. During her career she averaged 3.9 points and 3.7 rebounds per game while shooting 49.5 percent in field goal range. She played in 66 games and started in 30.

Kvirkvelia spent two seasons at Xavier and saw action in 27 games and made 13 starts her freshman season. She averaged 1.7 points and 1.9 rebounds per game. Kvirkvelia redshirted for the 2024-25 season.

American Player of the Week

Cali Smallwood	Nov. 17

American Freshman of the Week

Sofia Munoz	Nov. 17

WE'RE ALL FROM SOMEWHERE

UAB is represented by two countries and eight states - how many miles has the 13-person roster traveled to get to the Magic City?

Smallwood - Blountsville, Ala.	42
Howard - Trussville, Ala.	14
Carter - Winter Garden, Fla.	510
Talbert - Amelia Island, Fla.	501
Rosier - Tallahassee, Fla.	300
Taylor - Louisville, Ky.	368
Duffy - Lafayette, La.	458
Miller - Columbia, Mo.	624
Armstead - Tulsa, Okla.	640
Moffitt - Seattle, Wash.	2,519
Musial - De Pere, Wisc.	870
Kvirkvelia - Kobuleti, Georgia	6,309
Munoz - Canovanas, Puerto Rico	1,650

DOUBLE-FIGURE SCORING GAMES (2025-26)

Cali Smallwood	17
Sofia Munoz	14
Eleecia Carter	13
Molly Moffitt	12
Monae' Duffy	11
Journey Armstead	1

CAREER DOUBLE-FIGURE SCORING GAMES

Journey Armstead	55
Monae' Duffy	53
Cali Smallwood	37
Jordan Rosier	25
Molly Moffitt	22
Eleecia Carter	21
Sofia Munoz	14
Samari Taylor	4

20+ SCORING GAMES (2025-26)

Cali Smallwood	4
Eleecia Carter	2
Sofia Munoz	2
Monae' Duffy	2
Molly Moffitt	2

10+ REBOUNDING GAMES (2025-26)

Monae' Duffy	7

DOUBLE-DOUBLES (2025-26)

Monae' Duffy	4

CAREER DOUBLE-DOUBLES

Monae' Duffy	19

When UAB scores	
30-40	0-0
41-50	0-0
51-60	0-4
61-70	2-6
71-80	3-2
81-90	3-1
91-101	0-0

When Opponent scores	
30-40	1-0
41-50	1-0
51-60	2-0
61-70	3-3
71-80	1-4
81-90	0-4
91-101	0-2

When UAB shoots	
.200-.300	0-0
.301-.400	0-6
.401-.500	6-6
.501-.600	2-1
.601-.700	0-0
.701-.800	0-0

When Opponent shoots	
.200-.300	1-0
.301-.400	6-4
.401-.500	1-8
.501-.600	0-1
.601-.700	0-0
.701-.800	0-0

REBOUNDS	
When UAB out-rebounds its opponent	5-1
When opponent out-rebounds UAB	1-12
When rebounds are equal	2-0

TURNOVERS	
When UAB has more turnovers	3-7
When opponent has more turnovers	5-6
When turnovers are equal	0-0

LEADS	
When UAB leads after the 1st quarter	8-4
When opponent leads after the 1st quarter	0-7
When tied after the 1st quarter	0-2
When UAB leads after the 2nd quarter	8-3
When opponent leads after the 2nd quarter	0-10
When tied after the 2nd quarter	0-0
When UAB leads after the 3rd quarter	8-3
When opponent leads after the 3rd quarter	0-10
When tied after the 3rd quarter	0-0
In Overtime	0-1

RECORD BY MONTH	
Games in November	3-4
Games in December	4-2
Games in January	1-7
Games in February	0-0
Games in March	0-0

RECORD BY UNIFORM	
In White	7-6
In Green	2-4
In Black	0-3

AGAINST CONFERENCES	
American	1-8
Big 12	0-1
Gulf South	0-1
Missouri Valley	1-1
SoCon	2-0
Sun Belt	1-2
SWAC	3-0

STARTING 5 RECORDS	
Carter/Talbert/Moffitt/Munoz/Smallwood	0-2
Armstead/Talbert/Moffitt/Duffy/Munoz	2-0
Armstead/Moffitt/Duffy/Munoz/Smallwood	0-4
Carter/Armstead/Duffy/Munoz/Smallwood	1-0
Carter/Moffitt/Duffy/Munoz/Smallwood	5-5
Carter/Armstead/Moffitt/Munoz/Smallwood	0-1
Carter/Armstead/Moffitt/Duffy/Smallwood	0-1

THE LAST TIME UAB	
Scored 100+ points	101 vs. Mississippi Valley State (Dec. 17, 2022)
Scored 90-99 points	92 vs. Mississippi Valley State (Nov. 16, 2024)
Scored 50 points or less	48 at Rice (Feb. 25, 2025)
Scored 40 points or less	40 at Middle Tennessee (Jan. 3, 2016)
Won by 40+ points	40 vs. Wagner (Dec. 20, 2023)
Lost by 40+ points	48 at Arkansas (March 24, 2019)
Won in overtime	76-73 at Wichita State (Jan. 25, 2025)
Lost in overtime	87-88 at East Carolina (Dec. 30, 2025)
Played in double overtime	L, 62-65 vs. North Texas (Jan. 8, 2017)
Played in triple overtime	L, 92-94 at SMU (Feb. 7, 2013)
Won 5+ consecutive games	Jan. 16 - Feb. 1, 2020 (6 games)
Lost 5+ consecutive games	Dec. 30 - Jan 24, 2026 (8 games)
Won 10+ consecutive games	Nov. 28- Jan. 5, 2019 (10 games)
Lost 10+ consecutive games	Feb. 19 - Nov. 30, 2006 (10 games)

A UAB INDIVIDUAL	
Five players scored in double figures	vs. Samford (Dec. 22, 2025)
Had a double-double	Duffy (12/12) vs. East Carolina (Jan. 24, 2026)
Two players had a double-double	Weathersby (20/12) and Tucker (12/12) vs. UWA, (Nov. 4, 2024)
Had a triple-double	Vendrell (10/19/10) (Dec. 15, 2019)
Scored 30+ points	DeShields (31) vs. SMU (Jan. 14, 2024)
Scored 25+ points	Smallwood (25) at Wichita State (Jan. 31, 2026)
Scored 20+ points	Smallwood (21) vs. North Texas (Jan. 20, 2026)
Had 10+ rebounds	Duffy (16) vs. East Carolina (Jan. 24, 2026)
Had 15+ rebounds	Duffy (16) at Wichita State (Jan. 31, 2026)
Had 20+ rebounds	Z. Weathersby (20) vs. MTSU (Jan. 28, 2021)

AN OPPONENT	
Scored 100+ points	100 by Arkansas (March 24, 2019)
Scored 90+ points	91 by Murray State (Nov. 22, 2025)
Scored 50 points or less	49 by Samford (Dec. 22, 2025)
Scored 40 points or less	32 by Alcorn State (Dec. 15, 2025)

A OPPONENT INDIVIDUAL	
Scored 40+ points	42 by Anastasia Hayes of MTSU (Jan. 28, 2021)
Scored 30+ points	30 by Temira Poindexter of Tulsa (Feb. 21, 2024)
Scored 25+ points	27 by Keanna Rembert of East Carolina (Dec. 30, 2025)
Had 15+ rebounds	15 by Megan Nestor of North Texas (Jan. 20, 2026)
Had a double-double	Dyllan Hanna (12/10) of Tulane (Jan. 17, 2026)

LARGEST MARGIN OF VICTORY	
40	79-39 vs. Wagner (Dec. 20, 2023)

LARGEST MARGIN OF DEFEAT	
38	90-52 vs. Clemson (Nov. 25, 2024)

LARGEST LEAD	
44	vs. Alcorn State (Dec. 15, 2025)

LARGEST DEFECIT	
42	vs. Clemson (Nov. 25, 2024)

LARGEST LEAD LOST	
20	vs. West Alabama (Nov. 3, 2025)

LARGEST DEFECIT OVERCOME	
15	vs. Charlotte (Feb. 8, 2025)

MILESTONE WATCH		
Carter	76 points	for 500
Duffy	93 points	for 500

#1 ELEECIA CARTER

R-Sophomore | Guard | 5-7 | Winter Garden, Fla. | Lake Highlands Preparatory Academy | Chattanooga

NOTES

2024-25 at UAB

- Played in 32 games, making eight starts
- Averaged 6.0 points per game
- 85.7 free throw percentage
- Second on the team with 68 assists
- Nine double figure scoring games
- Season-best 16 points at South Florida

- Nick name: E

CAREER & SEASON HIGHS

Points
Career: 25 - 11/16/25 at Chattanooga
Season: 25 - 11/16/25 at Chattanooga

Rebounds
Career: 7 - 3x, last 12/22/25 vs Samford
Season: 7 - 2x, last 12/22/25 vs Samford

Assists
Career: 8 - 3/9/25 vs Rice
Season: 6 - 2x, last 12/22/25 vs Samford

Blocks
Career: 2 - 3x, last 1/10/26 vs Florida Atlantic
Season: 2 - 2x, last 1/10/26 vs Florida Atlantic

Steals
Career: 3 - 2x, last 11/12/25 vs Ala. A&M
Season: 3 - 2x, last 11/12/25 vs Ala. A&M

FG Made
Career: 7 - 11/27/25 vs Southern Miss
Season: 7 - 11/27/25 vs Southern Miss

3-Pointers
Career: 5 - 3x, last 12/15/25 vs Alcorn State
Season: 5 - 3x, last 12/15/25 vs Alcorn State

FT Made
Career: 13 - 11/16/25 at Chattanooga
Season: 13 - 11/16/25 at Chattanooga

GAME-BY-GAME STATS

#1 CARTER, Eleecia

				Total		3-Pointers		Free throws		Rebounds										
Opponent	Date	GS	MIN	FG-FGA	PCT	3FG-3FGA	PCT	FT-FTA	PCT	OFF	DEF	TOT	AVG	PF	A	TO	BLK	STL	PTS	AVG
West Ala.	11/03/2025	*	30:52	4-7	.571	2-3	.667	2-2	1.000	1	1	2	2.0	1	1	5	0	3	12	12.0
South Alabama	11/08/2025	*	31:49	3-9	.333	2-6	.333	6-6	1.000	0	2	2	2.0	4	5	3	0	1	14	13.0
Alabama A&M	11/12/2025		28:57	4-10	.400	1-3	.333	2-2	1.000	0	2	2	2.0	3	2	4	0	3	11	12.3
at Chattanooga	11/16/2025		26:53	4-9	.444	4-7	.571	13-14	.929	0	3	3	2.3	3	1	0	0	0	25	15.5
at Murray St.	11/22/2025		33:25	6-16	.375	2-9	.222	2-2	1.000	3	2	5	2.8	4	4	2	2	1	16	15.6
vs Southern Miss.	11/27/2025	*	38:59	7-16	.438	5-10	.500	2-2	1.000	0	7	7	3.5	1	4	4	0	1	21	16.5
vs TCU	11/28/2025		32:59	6-11	.545	5-7	.714	0-0	.000	1	2	3	3.4	2	5	0	0	1	17	16.6
Southern Ill.	12/03/2025	*	25:36	0-5	.000	0-3	.000	2-2	1.000	1	4	5	3.6	3	6	2	0	0	2	14.8
at Southern Miss.	12/07/2025	*	21:07	1-4	.250	0-1	.000	1-2	.500	0	3	3	3.6	0	3	5	0	0	3	13.4
Alcorn	12/15/2025	*	29:15	5-12	.417	5-10	.500	1-2	.500	0	3	3	3.5	0	1	5	0	1	16	13.7
Mississippi Val.	12/20/2025	*	27:12	2-8	.250	0-5	.000	5-6	.833	0	5	5	3.6	1	2	1	0	0	9	13.3
Samford	12/22/2025	*	35:18	3-12	.250	3-6	.500	2-4	.500	1	6	7	3.9	2	6	2	0	1	11	13.1
at East Carolina	12/30/2025	*	36:45	0-8	.000	0-2	.000	9-13	.692	0	3	3	3.8	2	2	4	0	1	9	12.8
at Charlotte	01/03/2026	*	30:18	3-13	.231	1-6	.167	0-0	.000	0	6	6	4.0	4	2	0	0	1	7	12.4
South Fla.	01/06/2026	*	31:20	4-9	.444	1-5	.200	3-3	1.000	0	5	5	4.1	4	3	2	0	1	12	12.3
Fla. Atlantic	01/10/2026	*	35:20	4-14	.286	1-5	.200	2-3	.667	0	3	3	4.0	2	2	4	2	2	11	12.3
at Rice	01/14/2026		28:35	4-7	.571	1-1	1.000	2-2	1.000	0	3	3	3.9	5	1	4	0	2	11	12.2
at Tulane	01/17/2026		34:22	4-10	.400	3-8	.375	0-0	.000	0	2	2	3.8	2	5	2	0	0	11	12.1
North Texas	01/20/2026	*	19:45	1-4	.250	1-1	1.000	0-0	.000	0	0	0	3.6	2	0	3	1	1	3	11.6
East Carolina	01/24/2026	*	25:03	0-8	.000	0-3	.000	2-4	.500	0	3	3	3.6	3	2	1	0	1	2	11.2
at Wichita St.	01/31/2026	*	32:12	3-9	.333	1-4	.250	1-2	.500	1	2	3	3.6	1	4	3	0	0	8	11.0
Totals		**15**	**636:02**	**68-201**	**.338**	**38-105**	**.362**	**57-71**	**.803**	**8**	**67**	**75**	**3.6**	**49**	**61**	**56**	**5**	**21**	**231**	**11.0**

Player Averages

Games Played	Minutes/ game	Points/ game	FG Pct	3FG Pct	FT Pct	Rebounds/ game	Assists/ game	Turnovers/ game	Assist/Turnover ratio	Steals/ game	Blocks/ game
21	30.3	11.0	33.8	36.2	80.3	3.6	2.9	2.7	1.1	1.0	0.2

CAREER STATS

CARTER, Eleecia

				Field Goals		3-Point		F-Throws		Rebounds									Scoring	
SEASON	TEAM	GP-GS	MIN/AVG	FG-FGA	FG%	3FG-3FGA	3FG%	FT-FTA	FT%	OFF	DEF	TOT	AVG	PF-FO	A	TO	BLK	STL	PTS	AVG
2024-25	UAB	32-8	574/18.0	64-182	.352	35-90	.389	30-35	.857	7	55	62	1.9	52-0	68	59	4	27	193	6.0
2025-26	UAB	21-15	636/30.3	68-201	.338	38-105	.362	57-71	.803	8	67	75	3.6	49-1	61	56	5	21	231	11.0
TOTAL		**53-23**	**1210/22.8**	**132-383**	**.345**	**73-195**	**.374**	**87-106**	**.821**	**15**	**122**	**137**	**2.6**	**101-1**	**129**	**115**	**9**	**48**	**424**	**8.0**

#3 JOURNEY ARMSTEAD

Senior | Guard | 5-8 | Tulsa, Okla. | Charles Page HS | Hutchinson Community College

CAREER & SEASON HIGHS

Points
Career: 20 - 1/8/25 vs Memphis
Season: 13 - 11/22/25 at Murray State

Rebounds
Career: 8 - 2/8/25 vs Charlotte
Season: 6 - 2x, last 12/3/25 vs Southern Illinois

Assists
Career: 11 - 2x, last 12/30/25 at East Carolina
Season: 11 - 12/30/25 at East Carolina

Blocks
Career: 1 - 3x, last 12/22/25 vs Samford
Season: 1 - 2x, last 12/22/25 vs Samford

Steals
Career: 5 - 12/1/24 vs Southern Miss
Season: 2 - 3x, last 12/30/25 at East Carolina

FG Made
Career: 9 - 1/8/25 vs Memphis
Season: 6 - 11/22/25 at Murray State

3-Pointers
Career: 2 - 2x, last 1/25/25 at Wichita State
Season: 1 - 12/15/25 vs Alcorn State

FT Made
Career: 8 - 2x, last 1/4/25 vs Wichita State
Season: 4 - 3x, last 1/31/26 at Wichita State

NOTES

2024-25 at UAB

- Played and started in 24 games
- Missed the last eight games of the season due to injury
- Ranked third on the team with 10.8 points per game
- Led the team with 108 assists (4.5 per game)
- Second on the team with 31 steals
- 15 double figure scoring games
- Season-high 20 points vs. Memphis
- Matched career-high 11 assists vs. Southern Miss

GAME-BY-GAME STATS

#3 ARMSTEAD, Journey

				Total		3-Pointers		Free throws		Rebounds										
Opponent	Date	GS	MIN	FG-FGA	PCT	3FG-3FGA	PCT	FT-FTA	PCT	OFF	DEF	TOT	AVG	PF	A	TO	BLK	STL	PTS	AVG
Alabama A&M	11/12/2025	*	14:18	1-3	.333	0-0	.000	0-0	.000	0	3	3	3.0	0	1	5	0	1	2	2.0
at Chattanooga	11/16/2025	*	17:28	1-6	.167	0-2	.000	0-0	.000	0	2	2	2.5	2	0	3	0	0	2	2.0
at Murray St.	11/22/2025	*	24:43	6-14	.429	0-0	.000	1-2	.500	2	4	6	3.7	3	8	1	0	1	13	5.7
vs Southern Miss.	11/27/2025	*	24:53	2-7	.286	0-2	.000	2-6	.333	0	2	2	3.3	1	4	4	0	1	6	5.8
vs TCU	11/28/2025	*	10:30	1-3	.333	0-0	.000	1-2	.500	0	0	0	2.6	1	0	2	1	0	3	5.2
Southern Ill.	12/03/2025		25:43	2-5	.400	0-1	.000	4-8	.500	3	3	6	3.2	3	9	3	0	2	8	5.7
at Southern Miss.	12/07/2025		25:52	1-6	.167	0-2	.000	0-0	.000	0	3	3	3.1	2	5	3	0	2	2	5.1
Alcorn	12/15/2025		26:28	1-4	.250	1-2	.500	3-5	.600	0	4	4	3.3	0	7	2	0	0	6	5.3
Mississippi Val.	12/20/2025		25:49	3-5	.600	0-1	.000	2-3	.667	0	1	1	3.0	1	3	0	0	0	8	5.6
Samford	12/22/2025		25:16	0-3	.000	0-1	.000	0-0	.000	0	4	4	3.1	0	4	1	1	1	0	5.0
at East Carolina	12/30/2025		24:32	2-7	.286	0-2	.000	3-4	.750	1	2	3	3.1	3	11	2	0	2	7	5.2
at Charlotte	01/03/2026		30:26	1-6	.167	0-1	.000	0-0	.000	0	1	1	2.9	2	6	5	0	1	2	4.9
South Fla.	01/06/2026		26:25	2-10	.200	0-3	.000	3-6	.500	0	3	3	2.9	3	2	3	0	1	7	5.1
Fla. Atlantic	01/10/2026	*	21:39	0-3	.000	0-1	.000	0-0	.000	0	2	2	2.9	1	1	0	0	0	0	4.7
at Rice	01/14/2026	*	31:15	0-4	.000	0-2	.000	0-0	.000	0	2	2	2.8	1	4	2	0	0	0	4.4
at Tulane	01/17/2026	*	21:42	1-3	.333	0-1	.000	4-7	.571	0	4	4	2.9	2	5	2	1	1	6	4.5
North Texas	01/20/2026		14:25	1-2	.500	0-1	.000	0-0	.000	0	1	1	2.8	0	1	3	0	0	2	4.4
East Carolina	01/24/2026	*	24:37	2-7	.286	0-0	.000	0-0	.000	0	1	1	2.7	0	5	1	0	0	4	4.3
at Wichita St.	01/31/2026		15:06	2-4	.500	0-0	.000	4-4	1.000	0	1	1	2.6	4	2	1	0	0	8	4.5
Totals		**9**	**431:07**	**29-102**	**.284**	**1-22**	**.045**	**27-47**	**.574**	**6**	**43**	**49**	**2.6**	**29**	**78**	**43**	**3**	**13**	**86**	**4.5**

Player Averages

Games Played	Minutes/ game	Points/ game	FG Pct	3FG Pct	FT Pct	Rebounds/ game	Assists/ game	Turnovers/ game	Assist/Turnover ratio	Steals/ game	Blocks/ game
19	22.7	4.5	28.4	4.5	57.4	2.6	4.1	2.3	1.8	0.7	0.2

CAREER STATS

ARMSTEAD, Journey

				Field Goals		3-Point		F-Throws		Rebounds									Scoring	
SEASON	TEAM	GP-GS	MIN/AVG	FG-FGA	FG%	3FG-3FGA	3FG%	FT-FTA	FT%	OFF	DEF	TOT	AVG	PF-FO	A	TO	BLK	STL	PTS	AVG
2024-25	UAB	24-24	705/29.4	93-204	.456	10-39	.256	62-93	.667	6	92	98	4.1	56-1	108	85	1	31	258	10.8
2025-26	UAB	19-9	431/22.7	29-102	.284	1-22	.045	27-47	.574	6	43	49	2.6	29-0	78	43	3	13	86	4.5
TOTAL		**43-33**	**1137/26.4**	**122-306**	**.399**	**11-61**	**.180**	**89-140**	**.636**	**12**	**135**	**147**	**3.4**	**85-1**	**186**	**128**	**4**	**44**	**344**	**8.0**

#10 RILEY TALBERT

R-Freshman | Guard | 5-10 | Amelia Island, Fla. | Bishop Kenny HS

NOTES

- Reshirted during the 2024-25 season for her freshman season at UAB

CAREER & SEASON HIGHS

Points
Career:
Season: 9 - 2x, last 11/8/25 vs South Ala.

Rebounds
Career:
Season: 8 - 11/8/25 vs South Ala.

Assists
Career:
Season: 2 - 3x, last 11/16/25 at Chattanooga

Blocks
Career:
Season: 1 - 12/20/25 Miss. Valley State

Steals
Career:
Season: 2 - 2x, last 11/8/25 vs South Ala.

FG Made
Career:
Season: 4 - 11/8/25 vs South Ala.

3-Pointers
Career:
Season: 1 - 2x, last 11/8/25 vs South Ala.

FT Made
Career:
Season: 2 - 11/3/25 vs West Alabama

GAME-BY-GAME STATS

#10 TALBERT, Riley

				Total		3-Pointers		Free throws		Rebounds										
Opponent	Date	GS	MIN	FG-FGA	PCT	3FG-3FGA	PCT	FT-FTA	PCT	OFF	DEF	TOT	AVG	PF	A	TO	BLK	STL	PTS	AVG
West Ala.	11/03/2025	*	31:10	3-7	.429	1-2	.500	2-2	1.000	0	4	4	4.0	2	2	2	0	2	9	9.0
South Alabama	11/08/2025	*	32:45	4-7	.571	1-3	.333	0-0	.000	1	7	8	6.0	2	2	1	0	2	9	9.0
Alabama A&M	11/12/2025	*	07:60	0-1	.000	0-0	.000	0-0	.000	0	1	1	4.3	3	0	1	0	0	0	6.0
at Chattanooga	11/16/2025	*	18:42	1-3	.333	0-0	.000	0-0	.000	0	0	0	3.3	1	2	0	0	1	2	5.0
at Murray St.	11/22/2025		05:48	0-0	.000	0-0	.000	0-0	.000	0	0	0	2.6	0	0	0	0	0	0	4.0
vs Southern Miss.	11/27/2025		18:22	2-3	.667	0-0	.000	0-0	.000	1	5	6	3.2	0	1	0	0	0	4	4.0
vs TCU	11/28/2025		12:22	0-3	.000	0-2	.000	0-0	.000	0	2	2	3.0	1	0	0	0	0	0	3.4
Southern Ill.	12/03/2025		07:03	0-0	.000	0-0	.000	0-0	.000	1	1	2	2.9	0	1	0	0	0	0	3.0
at Southern Miss.	12/07/2025		12:16	1-2	.500	0-1	.000	0-0	.000	0	1	1	2.7	0	0	0	0	1	2	2.9
Alcorn	12/15/2025		16:09	2-4	.500	0-1	.000	0-0	.000	1	0	1	2.5	2	1	0	0	0	4	3.0
Mississippi Val.	12/20/2025		13:49	1-3	.333	0-0	.000	0-0	.000	0	4	4	2.6	2	0	0	1	0	2	2.9
Samford	12/22/2025		07:45	1-1	1.000	0-0	.000	0-0	.000	0	0	0	2.4	1	0	0	0	0	2	2.8
at East Carolina	12/30/2025		02:32	1-1	1.000	0-0	.000	0-0	.000	0	0	0	2.2	0	0	1	0	0	2	2.8
at Charlotte	01/03/2026		04:09	0-0	.000	0-0	.000	0-0	.000	0	0	0	2.1	0	0	0	0	0	0	2.6
South Fla.	01/06/2026		10:32	0-1	.000	0-0	.000	0-0	.000	0	2	2	2.1	0	0	0	0	0	0	2.4
Fla. Atlantic	01/10/2026		09:39	2-2	1.000	0-0	.000	0-0	.000	0	2	2	2.1	1	0	3	0	1	4	2.5
at Rice	01/14/2026		01:39	0-1	.000	0-0	.000	0-0	.000	0	0	0	1.9	0	0	0	0	0	0	2.4
at Tulane	01/17/2026		01:26	0-0	.000	0-0	.000	0-0	.000	0	0	0	1.8	0	0	0	0	0	0	2.2
North Texas	01/20/2026		01:00	0-1	.000	0-0	.000	0-0	.000	0	0	0	1.7	0	0	0	0	0	0	2.1
East Carolina	01/24/2026		02:39	0-0	.000	0-0	.000	0-0	.000	0	1	1	1.7	0	0	0	0	0	0	2.0
at Wichita St.	01/31/2026		01:02	0-0	.000	0-0	.000	0-0	.000	0	0	0	1.6	0	0	0	0	0	0	1.9
Totals		**4**	**218:51**	**18-40**	**.450**	**2-9**	**.222**	**2-2**	**1.000**	**4**	**30**	**34**	**1.6**	**15**	**9**	**8**	**1**	**7**	**40**	**1.9**

Player Averages

Games Played	Minutes/ game	Points/ game	FG Pct	3FG Pct	FT Pct	Rebounds/ game	Assists/ game	Turnovers/ game	Assist/Turnover ratio	Steals/ game	Blocks/ game
21	10.4	1.9	45.0	22.2	100.0	1.6	0.4	0.4	1.1	0.3	0.0

CAREER STATS

TALBERT, Riley

				Field Goals		3-Point		F-Throws		Rebounds									Scoring	
SEASON	TEAM	GP-GS	MIN/AVG	FG-FGA	FG%	3FG-3FGA	3FG%	FT-FTA	FT%	OFF	DEF	TOT	AVG	PF-FO	A	TO	BLK	STL	PTS	AVG
2025-26	UAB	21-4	219/10.4	18-40	.450	2-9	.222	2-2	1.000	4	30	34	1.6	15-0	9	8	1	7	40	1.9
TOTAL		**21-4**	**219/10.4**	**18-40**	**.450**	**2-9**	**.222**	**2-2**	**1.000**	**4**	**30**	**34**	**1.6**	**15-0**	**9**	**8**	**1**	**7**	**40**	**1.9**

#11 PEYTON MUSIAL

Freshman | Guard | 5-11 | De Pere, Wisc. | Notre Dame Academy

NOTES

High School

- Fox River Classic Conference Player of the Year
- Helped Notre Dame Academy to become two-time state champions

- Second of her family to play at the Division I level
- Brother played baseball for one year at Arkansas State and is now on the Hofstra roster
- Dad played baseball at the NAIA level at Mount St. Clare

CAREER & SEASON HIGHS

Points
Career:
Season: 3 - 2x, last 11/22/25 at Murray State

Rebounds
Career:
Season: 4 - 11/22/25 at Murray State

Assists
Career:
Season:

Blocks
Career:
Season: 1 - 11/22/25 at Murray State

Steals
Career:
Season: 1 - 12/15/25 vs Alcorn State

FG Made
Career:
Season: 1 - 2x, last 11/22/25 at Murray State

3-Pointers
Career:
Season:

FT Made
Career:
Season: 2 - 12/20/25 Miss. Valley State

GAME-BY-GAME STATS

#11 MUSIAL, Peyton

				Total		3-Pointers		Free throws		Rebounds										
Opponent	Date	GS	MIN	FG-FGA	PCT	3FG-3FGA	PCT	FT-FTA	PCT	OFF	DEF	TOT	AVG	PF	A	TO	BLK	STL	PTS	AVG
South Alabama	11/08/2025		01:50	1-1	1.000	0-0	.000	1-1	1.000	0	0	0	0.0	0	0	1	0	0	3	3.0
Alabama A&M	11/12/2025		01:01	0-0	.000	0-0	.000	0-0	.000	0	0	0	0.0	0	0	0	0	0	0	1.5
at Murray St.	11/22/2025		19:54	1-1	1.000	0-0	.000	1-4	.250	1	3	4	1.3	2	0	1	1	0	3	2.0
Southern Ill.	12/03/2025		01:26	0-0	.000	0-0	.000	0-0	.000	0	0	0	1.0	0	0	0	0	0	0	1.5
Alcorn	12/15/2025		06:19	0-0	.000	0-0	.000	0-0	.000	0	0	0	0.8	0	0	0	0	1	0	1.2
Mississippi Val.	12/20/2025		04:43	0-1	.000	0-0	.000	2-2	1.000	0	0	0	0.7	0	0	0	0	0	2	1.3
Samford	12/22/2025		00:45	0-0	.000	0-0	.000	0-0	.000	0	0	0	0.6	0	0	0	0	0	0	1.1
at Rice	01/14/2026		01:39	0-1	.000	0-0	.000	0-0	.000	0	0	0	0.5	0	0	0	0	0	0	1.0
North Texas	01/20/2026		00:33	0-0	.000	0-0	.000	0-0	.000	0	0	0	0.4	0	0	0	0	0	0	0.9
East Carolina	01/24/2026		02:39	0-0	.000	0-0	.000	0-0	.000	0	0	0	0.4	0	0	0	0	0	0	0.8
Totals		**0**	**40:49**	**2-4**	**.500**	**0-0**	**.000**	**4-7**	**.571**	**1**	**3**	**4**	**0.4**	**2**	**0**	**2**	**1**	**1**	**8**	**0.8**

Player Averages

Games Played	Minutes/ game	Points/ game	FG Pct	3FG Pct	FT Pct	Rebounds/ game	Assists/ game	Turnovers/ game	Assist/Turnover ratio	Steals/ game	Blocks/ game
10	4.1	0.8	50.0	0.0	57.1	0.4	0.0	0.2	0.0	0.1	0.1

CAREER STATS

MUSIAL, Peyton

				Field Goals		3-Point		F-Throws		Rebounds									Scoring	
SEASON	TEAM	GP-GS	MIN/AVG	FG-FGA	FG%	3FG-3FGA	3FG%	FT-FTA	FT%	OFF	DEF	TOT	AVG	PF-FO	A	TO	BLK	STL	PTS	AVG
2025-26	UAB	10-0	41/4.1	2-4	.500	0-0	.000	4-7	.571	1	3	4	0.4	2-0	0	2	1	1	8	0.8
TOTAL		**10-0**	**41/4.1**	**2-4**	**.500**	**0-0**	**.000**	**4-7**	**.571**	**1**	**3**	**4**	**0.4**	**2-0**	**0**	**2**	**1**	**1**	**8**	**0.8**

#12 MOLLY MOFFITT

Senior | Forward | 6-1 | Seattle, Wash. | Seattle Prep | Putnam Science Academy

NOTES

2024-25 at UAB

- Played in all 32 games and made 19 starts
- Eight double figure scoring games
- Career-high 14 points vs. Rice and Tulane
- Career-high 13 rebounds vs. Wichita State
- In her fourth year of nursing school

CAREER & SEASON HIGHS

Points
Career: 25 - 12/3/25 vs Southern Illinois
Season: 25 - 12/3/25 vs Southern Illinois

Rebounds
Career: 13 - 1/4/25 vs Wichita State
Season: 9 - 3x, last 1/10/26 vs Florida Atlantic

Assists
Career: 3 - 5x, last 1/31/26 at Wichita State
Season: 3 - 3x, last 1/31/26 at Wichita State

Blocks
Career: 2 - 3x, last 1/14/26 at Rice
Season: 2 - 2x, last 1/14/26 at Rice

Steals
Career: 4 - 4x
Season: 2 - 2x, last 1/10/26 vs Florida Atlantic

FG Made
Career: 9 - 12/3/25 vs Southern Illinois
Season: 9 - 12/3/25 vs Southern Illinois

3-Pointers
Career: 7 - 12/3/25 vs Southern Illinois
Season: 7 - 12/3/25 vs Southern Illinois

FT Made
Career: 8 - 11/3/25 vs West Alabama
Season: 8 - 11/3/25 vs West Alabama

GAME-BY-GAME STATS

#12 MOFFITT, Molly

				Total		3-Pointers		Free throws		Rebounds										
Opponent	Date	GS	MIN	FG-FGA	PCT	3FG-3FGA	PCT	FT-FTA	PCT	OFF	DEF	TOT	AVG	PF	A	TO	BLK	STL	PTS	AVG
West Ala.	11/03/2025	*	24:48	2-11	.182	0-3	.000	8-8	1.000	2	7	9	9.0	4	2	1	2	1	12	12.0
South Alabama	11/08/2025	*	19:41	1-3	.333	0-1	.000	0-0	.000	1	3	4	6.5	3	0	4	0	1	2	7.0
Alabama A&M	11/12/2025	*	18:29	3-6	.500	3-5	.600	0-0	.000	0	2	2	5.0	5	2	1	1	2	9	7.7
at Chattanooga	11/16/2025	*	28:33	2-7	.286	0-3	.000	2-2	1.000	1	5	6	5.3	5	1	3	1	0	6	7.3
at Murray St.	11/22/2025	*	22:00	0-7	.000	0-2	.000	2-2	1.000	1	2	3	4.8	3	2	3	1	0	2	6.2
vs Southern Miss.	11/27/2025		29:26	8-12	.667	3-6	.500	0-0	.000	2	3	5	4.8	5	0	2	0	0	19	8.3
vs TCU	11/28/2025	*	36:38	6-13	.462	2-5	.400	2-2	1.000	2	4	6	5.0	4	1	2	1	1	16	9.4
Southern Ill.	12/03/2025	*	37:00	9-13	.692	7-10	.700	0-0	.000	1	3	4	4.9	3	0	1	0	1	25	11.4
at Southern Miss.	12/07/2025	*	34:37	4-8	.500	2-5	.400	2-2	1.000	1	2	3	4.7	5	2	1	0	0	12	11.4
Alcorn	12/15/2025	*	23:46	3-8	.375	1-4	.250	1-2	.500	3	6	9	5.1	1	0	2	0	0	8	11.1
Mississippi Val.	12/20/2025	*	23:19	7-16	.438	1-3	.333	0-0	.000	2	5	7	5.3	3	1	1	0	1	15	11.5
Samford	12/22/2025	*	31:52	5-13	.385	4-9	.444	0-0	.000	0	5	5	5.3	2	3	5	1	1	14	11.7
at East Carolina	12/30/2025	*	29:22	6-10	.600	0-1	.000	0-0	.000	0	5	5	5.2	3	0	5	1	0	12	11.7
at Charlotte	01/03/2026	*	38:10	8-9	.889	4-5	.800	0-0	.000	1	7	8	5.4	3	1	2	1	0	20	12.3
South Fla.	01/06/2026	*	33:09	4-12	.333	0-4	.000	0-0	.000	0	1	1	5.1	5	0	0	0	0	8	12.0
Fla. Atlantic	01/10/2026	*	30:44	7-11	.636	0-1	.000	1-2	.500	6	3	9	5.4	3	0	3	0	2	15	12.2
at Rice	01/14/2026	*	32:08	5-12	.417	1-3	.333	0-0	.000	1	3	4	5.3	4	1	1	2	0	11	12.1
at Tulane	01/17/2026	*	31:42	2-8	.250	1-3	.333	0-0	.000	2	4	6	5.3	5	2	1	0	1	5	11.7
North Texas	01/20/2026	*	22:06	1-3	.333	0-0	.000	2-2	1.000	0	6	6	5.4	5	3	2	0	0	4	11.3
East Carolina	01/24/2026	*	18:45	3-6	.500	1-2	.500	2-2	1.000	1	3	4	5.3	4	0	5	0	0	9	11.2
at Wichita St.	01/31/2026	*	37:03	4-9	.444	0-1	.000	2-2	1.000	2	5	7	5.4	1	3	2	1	1	10	11.1
Totals		**20**	**603:19**	**90-197**	**.457**	**30-76**	**.395**	**24-26**	**.923**	**29**	**84**	**113**	**5.4**	**76**	**24**	**47**	**12**	**12**	**234**	**11.1**

Player Averages

Games Played	Minutes/ game	Points/ game	FG Pct	3FG Pct	FT Pct	Rebounds/ game	Assists/ game	Turnovers/ game	Assist/Turnover ratio	Steals/ game	Blocks/ game
21	28.7	11.1	45.7	39.5	92.3	5.4	1.1	2.2	0.5	0.6	0.6

CAREER STATS

MOFFITT, Molly

				Field Goals		3-Point		F-Throws		Rebounds									Scoring	
SEASON	TEAM	GP-GS	MIN/AVG	FG-FGA	FG%	3FG-3FGA	3FG%	FT-FTA	FT%	OFF	DEF	TOT	AVG	PF-FO	A	TO	BLK	STL	PTS	AVG
2022-23	UAB	14-1	168/12.0	23-51	.451	3-16	.188	3-8	.375	12	41	53	3.8	26-0	8	7	0	1	52	3.7
2023-24	UAB	20-0	276/13.8	29-67	.433	7-24	.292	14-17	.824	13	42	55	2.8	39-1	16	16	1	7	79	4.0
2024-25	UAB	32-19	688/21.5	73-173	.422	14-54	.259	38-54	.704	45	97	142	4.4	89-3	29	64	11	24	198	6.2
2025-26	UAB	21-20	603/28.7	90-197	.457	30-76	.395	24-26	.923	29	84	113	5.4	76-7	24	47	12	12	234	11.1
TOTAL		**87-40**	**1736/20.0**	**215-488**	**.441**	**54-170**	**.318**	**79-105**	**.752**	**99**	**264**	**363**	**4.2**	**230-11**	**77**	**134**	**24**	**44**	**563**	**6.5**

#13 SAMARI TAYLOR

Junior | Forward | 6-3 | Louisville, Ky. | Ballard HS | Three Rivers Community College

NOTES

2024-25 at Three Rivers CC

- Played in 32 games and made 16 starts
- Averaged 4.8 points and 4.2 rebounds
- Shot 51.2 percent from the field

CAREER & SEASON HIGHS

Points
Career:
Season: 7 - 1/14/26 at Rice

Rebounds
Career:
Season: 3 - 1/14/26 at Rice

Assists
Career:
Season: 1 - 11/8/25 vs South Ala.

Blocks
Career:
Season: 1 - 11/12/25 vs Ala. A&M

Steals
Career:
Season: 1 - 11/16/25 at Chattanooga

FG Made
Career:
Season: 3 - 1/14/26 at Rice

3-Pointers
Career:
Season:

FT Made
Career:
Season: 2 - 11/8/25 vs South Ala.

GAME-BY-GAME STATS

#13 TAYLOR, Samari

				Total		3-Pointers		Free throws		Rebounds										
Opponent	Date	GS	MIN	FG-FGA	PCT	3FG-3FGA	PCT	FT-FTA	PCT	OFF	DEF	TOT	AVG	PF	A	TO	BLK	STL	PTS	AVG
West Ala.	11/03/2025		01:16	0-1	.000	0-0	.000	0-0	.000	0	0	0	0.0	0	0	0	0	0	0	0.0
South Alabama	11/08/2025		01:50	0-0	.000	0-0	.000	2-2	1.000	1	0	1	0.5	0	1	0	0	0	2	1.0
Alabama A&M	11/12/2025		12:28	2-4	.500	0-0	.000	0-0	.000	0	2	2	1.0	3	0	2	1	0	4	2.0
at Chattanooga	11/16/2025		08:27	2-5	.400	0-0	.000	1-2	.500	1	1	2	1.3	0	0	1	0	1	5	2.8
vs TCU	11/28/2025		00:36	0-0	.000	0-0	.000	0-0	.000	0	0	0	1.0	0	0	0	0	0	0	2.2
Southern Ill.	12/03/2025		01:12	0-0	.000	0-0	.000	0-0	.000	0	0	0	0.8	0	0	0	0	0	0	1.8
Alcorn	12/15/2025		03:14	1-1	1.000	0-0	.000	0-0	.000	0	0	0	0.7	0	0	1	0	0	2	1.9
Mississippi Val.	12/20/2025		03:44	1-1	1.000	0-0	.000	0-0	.000	0	1	1	0.8	0	0	1	0	0	2	1.9
at Rice	01/14/2026		09:03	3-5	.600	0-0	.000	1-2	.500	1	2	3	1.0	1	0	0	0	0	7	2.4
at Tulane	01/17/2026		02:33	0-0	.000	0-0	.000	0-0	.000	0	1	1	1.0	2	0	0	0	0	0	2.2
North Texas	01/20/2026		04:40	1-2	.500	0-0	.000	0-0	.000	0	0	0	0.9	1	0	0	0	0	2	2.2
Totals		**0**	**49:03**	**10-19**	**.526**	**0-0**	**.000**	**4-6**	**.667**	**3**	**7**	**10**	**0.9**	**7**	**1**	**5**	**1**	**1**	**24**	**2.2**

Player Averages

Games Played	Minutes/ game	Points/ game	FG Pct	3FG Pct	FT Pct	Rebounds/ game	Assists/ game	Turnovers/ game	Assist/Turnover ratio	Steals/ game	Blocks/ game
11	4.5	2.2	52.6	0.0	66.7	0.9	0.1	0.5	0.2	0.1	0.1

CAREER STATS

TAYLOR, Samari

				Field Goals		3-Point		F-Throws		Rebounds									Scoring	
SEASON	TEAM	GP-GS	MIN/AVG	FG-FGA	FG%	3FG-3FGA	3FG%	FT-FTA	FT%	OFF	DEF	TOT	AVG	PF-FO	A	TO	BLK	STL	PTS	AVG
2025-26	UAB	11-0	49/4.5	10-19	.526	0-0	.000	4-6	.667	3	7	10	0.9	7-0	1	5	1	1	24	2.2
TOTAL		**11-0**	**49/4.5**	**10-19**	**.526**	**0-0**	**.000**	**4-6**	**.667**	**3**	**7**	**10**	**0.9**	**7-0**	**1**	**5**	**1**	**1**	**24**	**2.2**

#14 MONAE' DUFFY

Senior | Forward | 5-10 | Lafayette, La. | Lafayette Christian Academy | Texas A&M-Corpus Christi/Hutchinson CC

NOTES

2024-25 at Texas A&M-Corpus Christi

- Saw action in 30 games, making five starts
- Averaged 6.2 points, 6.4 rebounds and 1.0 assists per game
- Shot 46.3 percent from the field
- Averaged 18.7 minutes per game

- Nick name: Moe

CAREER & SEASON HIGHS

Points
Career: 26 - 11/22/25 at Murray State
Season: 26 - 11/22/25 at Murray State

Rebounds
Career: 19 - 12/30/25 at East Carolina
Season: 19 - 12/30/25 at East Carolina

Assists
Career: 3 - 4x, last 1/31/26 at Wichita State
Season: 3 - 3x, last 1/31/26 at Wichita State

Blocks
Career: 3 - 2x, last 1/18/25 at UIW
Season: 2 - 12/22/25 vs Samford

Steals
Career: 4 - 11/12/25 vs Ala. A&M
Season: 4 - 11/12/25 vs Ala. A&M

FG Made
Career: 13 - 11/22/25 at Murray State
Season: 13 - 11/22/25 at Murray State

3-Pointers
Career: 1 - 3x, last 1/10/26 vs Florida Atlantic
Season: 1 - 1/10/26 vs Florida Atlantic

FT Made
Career: 5 - 2x, last 12/20/25 Miss. Valley State
Season: 5 - 12/20/25 Miss. Valley State

GAME-BY-GAME STATS

#14 DUFFY, Monae'

				Total		3-Pointers		Free throws		Rebounds										
Opponent	Date	GS	MIN	FG-FGA	PCT	3FG-3FGA	PCT	FT-FTA	PCT	OFF	DEF	TOT	AVG	PF	A	TO	BLK	STL	PTS	AVG
West Ala.	11/03/2025		07:00	1-1	1.000	0-0	.000	1-1	1.000	0	4	4	4.0	2	0	1	0	0	3	3.0
South Alabama	11/08/2025		14:13	2-6	.333	0-0	.000	2-2	1.000	3	1	4	4.0	1	0	0	0	2	6	4.5
Alabama A&M	11/12/2025	*	31:49	2-7	.286	0-0	.000	2-3	.667	3	3	6	4.7	4	3	2	0	4	6	5.0
at Chattanooga	11/16/2025	*	34:49	4-7	.571	0-0	.000	1-2	.500	5	7	12	6.5	4	1	3	1	0	9	6.0
at Murray St.	11/22/2025	*	30:46	13-18	.722	0-0	.000	0-1	.000	5	7	12	7.6	4	0	2	0	2	26	10.0
vs Southern Miss.	11/27/2025	*	13:05	6-9	.667	0-0	.000	0-0	.000	2	1	3	6.8	3	0	0	0	0	12	10.3
vs TCU	11/28/2025	*	36:14	3-10	.300	0-1	.000	2-2	1.000	3	3	6	6.7	3	1	3	0	2	8	10.0
Southern Ill.	12/03/2025	*	20:05	5-5	1.000	0-0	.000	0-0	.000	0	3	3	6.3	2	0	2	1	0	10	10.0
at Southern Miss.	12/07/2025	*	38:47	5-6	.833	0-0	.000	4-7	.571	3	9	12	6.9	3	2	1	0	0	14	10.4
Alcorn	12/15/2025	*	20:43	1-2	.500	0-0	.000	2-2	1.000	1	8	9	7.1	3	3	0	0	1	4	9.8
Mississippi Val.	12/20/2025	*	19:25	3-9	.333	0-0	.000	5-6	.833	5	3	8	7.2	4	0	0	0	1	11	9.9
Samford	12/22/2025	*	24:54	6-8	.750	0-0	.000	1-2	.500	2	6	8	7.3	3	0	0	2	0	13	10.2
at East Carolina	12/30/2025	*	41:19	9-12	.750	0-0	.000	4-9	.444	5	14	19	8.2	3	0	1	1	1	22	11.1
at Charlotte	01/03/2026	*	29:37	7-9	.778	0-0	.000	0-1	.000	2	4	6	8.0	1	0	6	0	1	14	11.3
South Fla.	01/06/2026	*	27:34	3-8	.375	0-0	.000	0-0	.000	5	8	13	8.3	3	0	3	1	1	6	10.9
Fla. Atlantic	01/10/2026		19:32	2-5	.400	1-1	1.000	2-4	.500	0	3	3	8.0	3	2	1	0	1	7	10.7
at Rice	01/14/2026	*	23:54	6-8	.750	0-1	.000	1-6	.167	1	5	6	7.9	1	2	2	0	0	13	10.8
at Tulane	01/17/2026	*	20:60	5-7	.714	0-0	.000	0-0	.000	2	3	5	7.7	3	0	1	0	0	10	10.8
North Texas	01/20/2026	*	26:30	2-5	.400	0-0	.000	0-0	.000	1	5	6	7.6	4	1	2	0	1	4	10.4
East Carolina	01/24/2026	*	30:07	5-8	.625	0-0	.000	2-4	.500	4	8	12	7.9	2	2	3	1	1	12	10.5
at Wichita St.	01/31/2026	*	32:27	3-6	.500	0-0	.000	3-7	.429	4	12	16	8.2	1	3	2	0	0	9	10.4
Totals		**18**	**543:49**	**93-156**	**.596**	**1-3**	**.333**	**32-59**	**.542**	**56**	**117**	**173**	**8.2**	**57**	**20**	**35**	**7**	**18**	**219**	**10.4**

Player Averages

Games Played	Minutes/ game	Points/ game	FG Pct	3FG Pct	FT Pct	Rebounds/ game	Assists/ game	Turnovers/ game	Assist/Turnover ratio	Steals/ game	Blocks/ game
21	25.9	10.4	59.6	33.3	54.2	8.2	1.0	1.7	0.6	0.9	0.3

CAREER STATS

DUFFY, Monae'

				Field Goals		3-Point		F-Throws		Rebounds									Scoring	
SEASON	TEAM	GP-GS	MIN/AVG	FG-FGA	FG%	3FG-3FGA	3FG%	FT-FTA	FT%	OFF	DEF	TOT	AVG	PF-FO	A	TO	BLK	STL	PTS	AVG
2024-25	TA&MCC	30-5	557/18.6	77-165	.467	2-10	.200	32-64	.500	77	115	192	6.4	65-1	31	57	19	26	188	6.3
2025-26	UAB	21-18	544/25.9	93-156	.596	1-3	.333	32-59	.542	56	117	173	8.2	57-0	20	35	7	18	219	10.4
TOTAL FOR UAB		**21-18**	**544/25.9**	**93-156**	**.596**	**1-3**	**.333**	**32-59**	**.542**	**56**	**117**	**173**	**8.2**	**57-0**	**20**	**35**	**7**	**18**	**219**	**10.4**
TOTAL		**51-23**	**1101/21.6**	**170-321**	**.530**	**3-13**	**.231**	**64-123**	**.520**	**133**	**232**	**365**	**7.2**	**122-1**	**51**	**92**	**26**	**44**	**407**	**8.0**

#20 SOFIA MUNOZ

Freshman | Guard | 5-8 | Canovanas, Puerto Rico | Lake Highland Prep

NOTES

High School

- The Puerto Rico native spent time in Orlando playing for Lake Highland Prep
- Recorded 30 points in a game playing for Puerto Rico's national team against Brazil
- First from her family to play at the collegiate level

CAREER & SEASON HIGHS

Points
Career:
Season: 24 - 12/7/25 at Southern Miss

Rebounds
Career:
Season: 8 - 12/3/25 vs Southern Illinois

Assists
Career:
Season: 10 - 11/27/25 vs Southern Miss

Blocks
Career:
Season: 1 - 3x, last 1/20/26 vs North Texas

Steals
Career:
Season: 4 - 4x, last 1/17/26 at Tulane

FG Made
Career:
Season: 8 - 11/8/25 vs South Ala.

3-Pointers
Career:
Season: 4 - 12/7/25 at Southern Miss

FT Made
Career:
Season: 6 - 12/7/25 at Southern Miss

GAME-BY-GAME STATS

#20 MUNOZ, Sofia

				Total		3-Pointers		Free throws		Rebounds										
Opponent	Date	GS	MIN	FG-FGA	PCT	3FG-3FGA	PCT	FT-FTA	PCT	OFF	DEF	TOT	AVG	PF	A	TO	BLK	STL	PTS	AVG
West Ala.	11/03/2025	*	24:58	0-5	.000	0-0	.000	0-0	.000	0	0	0	0.0	1	5	2	0	2	0	0.0
South Alabama	11/08/2025	*	34:58	8-15	.533	3-4	.750	1-2	.500	0	3	3	1.5	1	2	5	0	2	20	10.0
Alabama A&M	11/12/2025	*	35:36	5-9	.556	2-4	.500	4-5	.800	0	3	3	2.0	4	8	5	0	4	16	12.0
at Chattanooga	11/16/2025	*	27:22	6-7	.857	1-2	.500	0-0	.000	0	4	4	2.5	4	5	4	0	1	13	12.3
at Murray St.	11/22/2025	*	19:52	3-8	.375	0-2	.000	0-0	.000	0	1	1	2.2	4	1	0	0	1	6	11.0
vs Southern Miss.	11/27/2025	*	34:37	1-7	.143	1-7	.143	2-2	1.000	0	4	4	2.5	1	10	1	0	1	5	10.0
vs TCU	11/28/2025	*	35:04	2-10	.200	0-2	.000	2-2	1.000	0	1	1	2.3	0	6	3	0	4	6	9.4
Southern Ill.	12/03/2025	*	37:14	6-15	.400	2-7	.286	0-0	.000	1	7	8	3.0	3	4	0	0	2	14	10.0
at Southern Miss.	12/07/2025	*	35:10	7-13	.538	4-8	.500	6-6	1.000	0	1	1	2.8	2	2	2	0	0	24	11.6
Alcorn	12/15/2025	*	26:54	4-5	.800	1-2	.500	0-0	.000	0	4	4	2.9	1	5	0	0	0	9	11.3
Mississippi Val.	12/20/2025	*	27:16	5-10	.500	0-3	.000	4-5	.800	0	1	1	2.7	2	3	3	1	4	14	11.5
Samford	12/22/2025	*	35:10	5-8	.625	3-4	.750	0-0	.000	0	4	4	2.8	1	4	1	1	2	13	11.7
at East Carolina	12/30/2025	*	44:22	6-11	.545	2-4	.500	2-2	1.000	0	5	5	3.0	4	4	3	0	0	16	12.0
at Charlotte	01/03/2026	*	24:54	3-8	.375	1-5	.200	0-0	.000	0	2	2	2.9	1	3	2	0	1	7	11.6
South Fla.	01/06/2026	*	29:47	5-11	.455	2-4	.500	0-0	.000	0	2	2	2.9	1	1	4	0	0	12	11.7
Fla. Atlantic	01/10/2026	*	33:03	7-16	.438	1-7	.143	1-2	.500	0	3	3	2.9	3	3	4	0	2	16	11.9
at Rice	01/14/2026	*	33:30	3-8	.375	2-2	1.000	0-0	.000	0	1	1	2.8	1	5	1	0	0	8	11.7
at Tulane	01/17/2026	*	34:23	6-16	.375	0-6	.000	2-2	1.000	0	2	2	2.7	0	4	0	0	4	14	11.8
North Texas	01/20/2026	*	35:48	4-10	.400	1-4	.250	1-1	1.000	0	3	3	2.7	3	2	6	1	2	10	11.7
East Carolina	01/24/2026		32:22	7-12	.583	0-2	.000	5-6	.833	0	2	2	2.7	2	2	4	0	0	19	12.1
at Wichita St.	01/31/2026	*	24:34	6-9	.667	1-1	1.000	1-1	1.000	0	1	1	2.6	4	1	3	0	0	14	12.2
Totals		**20**	**666:54**	**99-213**	**.465**	**27-80**	**.338**	**31-36**	**.861**	**1**	**54**	**55**	**2.6**	**43**	**80**	**53**	**3**	**32**	**256**	**12.2**

Player Averages

Games Played	Minutes/ game	Points/ game	FG Pct	3FG Pct	FT Pct	Rebounds/ game	Assists/ game	Turnovers/ game	Assist/Turnover ratio	Steals/ game	Blocks/ game
21	31.8	12.2	46.5	33.8	86.1	2.6	3.8	2.5	1.5	1.5	0.1

CAREER STATS

MUNOZ, Sofia

				Field Goals		3-Point		F-Throws		Rebounds									Scoring	
SEASON	TEAM	GP-GS	MIN/AVG	FG-FGA	FG%	3FG-3FGA	3FG%	FT-FTA	FT%	OFF	DEF	TOT	AVG	PF-FO	A	TO	BLK	STL	PTS	AVG
2025-26	UAB	21-20	667/31.8	99-213	.465	27-80	.338	31-36	.861	1	54	55	2.6	43-0	80	53	3	32	256	12.2
TOTAL		**21-20**	**667/31.8**	**99-213**	**.465**	**27-80**	**.338**	**31-36**	**.861**	**1**	**54**	**55**	**2.6**	**43-0**	**80**	**53**	**3**	**32**	**256**	**12.2**

#21 LIKA KVIRKVELIA

R-Sophomore | Forward | 6-4 | Kobuleti, Georgia | Tbilisi Public School | Xavier

CAREER & SEASON HIGHS

Points
Career: 7 - 12/20/23 vs DePaul
Season:

Rebounds
Career: 5 - 4x
Season: 1 - 11/12/25 vs Ala. A&M

Assists
Career: 3 - 11/18/23 vs Bowling Green
Season:

Blocks
Career: 1 - 6x, last 12/20/25 Miss. Valley State
Season: 1 - 12/20/25 Miss. Valley State

Steals
Career: 1 - 4x
Season:

FG Made
Career: 3 - 2x, last 12/20/23 vs DePaul
Season:

3-Pointers
Career: 1 - 6x
Season:

FT Made
Career: 1 - 1/6/24 at Marquette
Season:

NOTES

2024-25 at Xavier
- Redshirted

2023-24 at Xavier
- Played in 27 games, making 13 starts
- Averaged 1.7 points and 1.9 rebounds per game
- Added 14 assists, five blocks and four steals on the year
- Posted a .292 field-goal percentage (19-for-65)
- Scored a season-high seven points vs DePaul on Dec. 20
- Pulled down a season-high five rebounds four times

GAME-BY-GAME STATS

#21 KVIRKVELIA, Lika

				Total		3-Pointers		Free throws		Rebounds										
Opponent	Date	GS	MIN	FG-FGA	PCT	3FG-3FGA	PCT	FT-FTA	PCT	OFF	DEF	TOT	AVG	PF	A	TO	BLK	STL	PTS	AVG
South Alabama	11/08/2025		00:45	0-0	.000	0-0	.000	0-0	.000	0	0	0	0.0	0	0	0	0	0	0	0.0
Alabama A&M	11/12/2025		01:01	0-0	.000	0-0	.000	0-0	.000	0	1	1	0.5	0	0	0	0	0	0	0.0
Southern Ill.	12/03/2025		01:34	0-1	.000	0-0	.000	0-0	.000	0	0	0	0.3	0	0	0	0	0	0	0.0
Alcorn	12/15/2025		01:54	0-0	.000	0-0	.000	0-0	.000	0	0	0	0.3	0	0	1	0	0	0	0.0
Mississippi Val.	12/20/2025		01:44	0-0	.000	0-0	.000	0-0	.000	0	0	0	0.2	1	0	0	1	0	0	0.0
Totals		**0**	**06:58**	**0-1**	**.000**	**0-0**	**.000**	**0-0**	**.000**	**0**	**1**	**1**	**0.2**	**1**	**0**	**1**	**1**	**0**	**0**	**0.0**

Player Averages

Games Played	Minutes/ game	Points/ game	FG Pct	3FG Pct	FT Pct	Rebounds/ game	Assists/ game	Turnovers/ game	Assist/Turnover ratio	Steals/ game	Blocks/ game
5	1.4	0.0	0.0	0.0	0.0	0.2	0.0	0.2	0.0	0.0	0.2

CAREER STATS

KVIRKVELIA, Lika

				Field Goals		3-Point		F-Throws		Rebounds									Scoring	
SEASON	TEAM	GP-GS	MIN/AVG	FG-FGA	FG%	3FG-3FGA	3FG%	FT-FTA	FT%	OFF	DEF	TOT	AVG	PF-FO	A	TO	BLK	STL	PTS	AVG
2023-24	XU	27-13	278/10.3	19-65	.292	6-27	.222	1-6	.167	9	41	50	1.9	53-2	14	41	5	4	45	1.7
2025-26	UAB	5-0	7/1.4	0-1	.000	0-0	.000	0-0	.000	0	1	1	0.2	1-0	0	1	1	0	0	0.0
TOTAL FOR UAB		**5-0**	**7/1.4**	**0-1**	**.000**	**0-0**	**.000**	**0-0**	**.000**	**0**	**1**	**1**	**0.2**	**1-0**	**0**	**1**	**1**	**0**	**0**	**0.0**
TOTAL		**32-13**	**285/8.9**	**19-66**	**.288**	**6-27**	**.222**	**1-6**	**.167**	**9**	**42**	**51**	**1.6**	**54-2**	**14**	**42**	**6**	**4**	**45**	**1.4**

#23 CALI SMALLWOOD

Junior | Guard | 5-9 | Blountsville, Ala. | Susan Moore HS | Montevallo

CAREER & SEASON HIGHS

Points
Career: 29 - 11/12/25 vs Ala. A&M
Season: 29 - 11/12/25 vs Ala. A&M

Rebounds
Career: 14 - 1/2/24 vs Christian Brothers
Season: 8 - 2x, last 1/6/26 vs South Florida

Assists
Career: 4 - 12/31/23 vs Union (TN)
Season: 2 - 3x, last 1/3/26 at Charlotte

Blocks
Career: 2 - 12/3/23 vs Lee
Season: 1 - 3x, last 1/24/26 vs East Carolina

Steals
Career: 3 - 1/2/24 vs Christian Brothers
Season: 2 - 3x, last 1/6/26 vs South Florida

FG Made
Career: 9 - 11/12/25 vs Ala. A&M
Season: 9 - 11/12/25 vs Ala. A&M

3-Pointers
Career: 7 - 1/31/26 at Wichita State
Season: 7 - 1/31/26 at Wichita State

FT Made
Career: 5 - 2x, last 1/6/26 vs South Florida
Season: 5 - 2x, last 1/6/26 vs South Florida

NOTES

2024-25 at UAB
- Saw action in four games

2023-24 at Montevallo
- 2024 GSC Freshman of the Year
- 4x GSC Freshman of the Week
- Appeared in 26 games with 25 starts and an average of 28.7 minutes per game
- Led the Falcons with an average of 12.5 points and a 5.9 rebound per game
- Scored a career-high 19 points twice in the season with a career-best 14 rebounds

GAME-BY-GAME STATS

#23 SMALLWOOD, Cali

				Total		3-Pointers		Free throws		Rebounds										
Opponent	Date	GS	MIN	FG-FGA	PCT	3FG-3FGA	PCT	FT-FTA	PCT	OFF	DEF	TOT	AVG	PF	A	TO	BLK	STL	PTS	AVG
West Ala.	11/03/2025	*	36:14	3-11	.273	2-8	.250	4-4	1.000	1	4	5	5.0	4	0	1	1	0	12	12.0
South Alabama	11/08/2025	*	31:27	2-10	.200	2-10	.200	0-0	.000	2	2	4	4.5	3	1	1	0	0	6	9.0
Alabama A&M	11/12/2025		32:53	9-12	.750	6-7	.857	5-6	.833	4	1	5	4.7	2	2	3	0	1	29	15.7
at Chattanooga	11/16/2025		34:04	3-7	.429	3-5	.600	2-2	1.000	0	2	2	4.0	2	1	0	0	2	11	14.5
at Murray St.	11/22/2025	*	39:03	6-13	.462	1-5	.200	0-0	.000	0	5	5	4.2	3	0	1	0	0	13	14.2
vs Southern Miss.	11/27/2025	*	26:19	3-8	.375	2-5	.400	2-2	1.000	1	3	4	4.2	1	0	0	0	0	10	13.5
vs TCU	11/28/2025	*	29:15	4-14	.286	1-6	.167	0-0	.000	0	2	2	3.9	4	1	0	0	0	9	12.9
Southern Ill.	12/03/2025	*	37:18	7-11	.636	5-9	.556	0-0	.000	0	3	3	3.8	0	1	2	1	0	19	13.6
at Southern Miss.	12/07/2025	*	32:11	6-18	.333	4-15	.267	0-0	.000	4	3	7	4.1	4	1	1	0	0	16	13.9
Alcorn	12/15/2025	*	28:31	6-9	.667	6-8	.750	0-0	.000	0	2	2	3.9	1	0	2	0	0	18	14.3
Mississippi Val.	12/20/2025	*	27:52	3-8	.375	2-6	.333	4-4	1.000	5	3	8	4.3	1	1	1	0	1	12	14.1
Samford	12/22/2025	*	35:16	4-12	.333	4-9	.444	0-0	.000	2	4	6	4.4	1	2	2	0	0	12	13.9
at East Carolina	12/30/2025	*	43:41	8-13	.615	3-6	.500	0-0	.000	2	1	3	4.3	2	1	3	0	2	19	14.3
at Charlotte	01/03/2026	*	34:08	3-7	.429	0-3	.000	2-2	1.000	1	2	3	4.2	2	2	2	0	0	8	13.9
South Fla.	01/06/2026	*	38:29	7-13	.538	1-5	.200	5-5	1.000	1	7	8	4.5	2	0	0	0	2	20	14.3
Fla. Atlantic	01/10/2026	*	34:33	4-10	.400	2-8	.250	0-0	.000	1	3	4	4.4	2	0	1	0	1	10	14.0
at Rice	01/14/2026	*	32:44	2-8	.250	1-3	.333	1-2	.500	1	4	5	4.5	2	0	1	0	0	6	13.5
at Tulane	01/17/2026	*	35:20	6-10	.600	5-9	.556	0-0	.000	0	1	1	4.3	4	0	3	0	0	17	13.7
North Texas	01/20/2026	*	36:36	8-13	.615	5-9	.556	0-0	.000	0	0	0	4.1	2	1	2	0	0	21	14.1
East Carolina	01/24/2026	*	33:35	4-10	.400	3-7	.429	2-2	1.000	0	3	3	4.0	2	0	0	1	0	13	14.1
at Wichita St.	01/31/2026	*	36:33	8-13	.615	7-12	.583	2-2	1.000	0	2	2	3.9	3	0	1	0	0	25	14.6
Totals		**19**	**716:00**	**106-230**	**.461**	**65-155**	**.419**	**29-31**	**.935**	**25**	**57**	**82**	**3.9**	**47**	**14**	**27**	**3**	**9**	**306**	**14.6**

Player Averages

Games Played	Minutes/ game	Points/ game	FG Pct	3FG Pct	FT Pct	Rebounds/ game	Assists/ game	Turnovers/ game	Assist/Turnover ratio	Steals/ game	Blocks/ game
21	34.1	14.6	46.1	41.9	93.5	3.9	0.7	1.3	0.5	0.4	0.1

CAREER STATS

SMALLWOOD, Cali

				Field Goals		3-Point		F-Throws		Rebounds									Scoring	
SEASON	TEAM	GP-GS	MIN/AVG	FG-FGA	FG%	3FG-3FGA	3FG%	FT-FTA	FT%	OFF	DEF	TOT	AVG	PF-FO	A	TO	BLK	STL	PTS	AVG
2023-24	Mont	26-25	745/28.6	112-281	.399	64-182	.352	36-47	.766	45	108	153	5.9	60-1	12	49	6	15	324	12.5
2024-25	UAB	4-0	9/2.2	0-6	.000	0-2	.000	0-0	.000	0	0	0	0.0	0-0	0	0	0	1	0	0.0
2025-26	UAB	21-19	716/34.1	106-230	.461	65-155	.419	29-31	.935	25	57	82	3.9	47-0	14	27	3	9	306	14.6
TOTAL FOR UAB		**25-19**	**725/29.0**	**106-236**	**.449**	**65-157**	**.414**	**29-31**	**.935**	**25**	**57**	**82**	**3.3**	**47-0**	**14**	**27**	**3**	**10**	**306**	**12.2**
TOTAL		**51-44**	**1470/28.8**	**218-517**	**.422**	**129-339**	**.381**	**65-78**	**.833**	**70**	**165**	**235**	**4.6**	**107-1**	**26**	**76**	**9**	**25**	**630**	**12.4**

#24 JORDAN ROSIER

Graduate | Guard | 5-9 | Tallahassee, Fla. | Florida State University HS | South Alabama

NOTES

2024-25 at South Alabama

- Appeared in and started nine games before suffering a season ending injury
- Averaged 29 minutes per game in those contents scoring 8.6 points per game
- Tied for first on the team for three-point field goal percentage at 33.3% (min. 40 attempts)
- Tallied 17 assists and 21 rebounds

CAREER & SEASON HIGHS

Points
Career: 23 - 2x, last 2/1/24 at Eastern Mich.
Season: 9 - 1/31/26 at Wichita State

Rebounds
Career: 7 - 2/17/24 vs Georgia Southern
Season: 4 - 1/20/26 vs North Texas

Assists
Career: 6 - 12/7/24 vs Faulkner
Season: 3 - 4x, last 1/31/26 at Wichita State

Blocks
Career: 1 - 5x
Season:

Steals
Career: 4 - 12/4/23 vs Nicholls
Season: 1 - 3x, last 1/20/26 vs North Texas

FG Made
Career: 8 - 12/14/21 vs Faulkner
Season: 3 - 1/31/26 at Wichita State

3-Pointers
Career: 7 - 12/14/21 vs Faulkner
Season: 3 - 1/31/26 at Wichita State

FT Made
Career: 6 - 11/16/25 at Chattanooga
Season: 6 - 11/16/25 at Chattanooga

GAME-BY-GAME STATS

#24 ROSIER, Jordan

				Total		3-Pointers		Free throws		Rebounds										
Opponent	Date	GS	MIN	FG-FGA	PCT	3FG-3FGA	PCT	FT-FTA	PCT	OFF	DEF	TOT	AVG	PF	A	TO	BLK	STL	PTS	AVG
West Ala.	11/03/2025		24:10	2-3	.667	1-1	1.000	0-0	.000	1	0	1	1.0	0	1	1	0	1	5	5.0
South Alabama	11/08/2025		09:59	1-5	.200	0-4	.000	0-0	.000	0	3	3	2.0	1	0	0	0	0	2	3.5
Alabama A&M	11/12/2025		06:56	0-1	.000	0-1	.000	0-0	.000	0	0	0	1.3	2	0	0	0	0	0	2.3
at Chattanooga	11/16/2025		03:42	0-0	.000	0-0	.000	6-6	1.000	0	0	0	1.0	0	0	1	0	0	6	3.3
at Murray St.	11/22/2025		02:28	0-0	.000	0-0	.000	0-0	.000	0	0	0	0.8	0	0	0	0	0	0	2.6
vs Southern Miss.	11/27/2025		14:19	0-4	.000	0-3	.000	0-0	.000	1	1	2	1.0	0	2	1	0	0	0	2.2
vs TCU	11/28/2025		02:18	1-1	1.000	0-0	.000	0-0	.000	0	1	1	1.0	0	0	0	0	0	2	2.1
Southern Ill.	12/03/2025		02:57	0-1	.000	0-1	.000	0-0	.000	0	1	1	1.0	1	0	1	0	0	0	1.9
Alcorn	12/15/2025		07:34	1-3	.333	0-1	.000	0-0	.000	2	1	3	1.2	0	0	1	0	1	2	1.9
Mississippi Val.	12/20/2025		13:42	2-4	.500	1-2	.500	2-2	1.000	1	2	3	1.4	2	0	4	0	0	7	2.4
Samford	12/22/2025		02:13	0-0	.000	0-0	.000	0-0	.000	0	0	0	1.3	0	0	0	0	0	0	2.2
at East Carolina	12/30/2025		02:20	0-1	.000	0-0	.000	0-0	.000	0	0	0	1.2	0	0	0	0	0	0	2.0
at Charlotte	01/03/2026		08:18	1-4	.250	0-3	.000	0-0	.000	1	0	1	1.2	0	1	0	0	0	2	2.0
South Fla.	01/06/2026		02:45	0-1	.000	0-1	.000	0-0	.000	0	1	1	1.1	0	0	1	0	0	0	1.9
Fla. Atlantic	01/10/2026		11:30	0-3	.000	0-3	.000	0-0	.000	0	1	1	1.1	0	3	0	0	0	0	1.7
at Rice	01/14/2026		01:39	0-0	.000	0-0	.000	0-0	.000	1	0	1	1.1	0	0	0	0	0	0	1.6
at Tulane	01/17/2026		13:03	2-4	.500	1-3	.333	0-0	.000	0	0	0	1.1	0	3	0	0	0	5	1.8
North Texas	01/20/2026		24:35	1-3	.333	1-1	1.000	2-2	1.000	0	4	4	1.2	0	3	0	0	1	5	2.0
East Carolina	01/24/2026		14:11	0-1	.000	0-0	.000	0-0	.000	0	1	1	1.2	0	0	0	0	0	0	1.9
at Wichita St.	01/31/2026		21:03	3-4	.750	3-4	.750	0-0	.000	0	3	3	1.3	1	3	3	0	0	9	2.3
Totals		**0**	**189:42**	**14-43**	**.326**	**7-28**	**.250**	**10-10**	**1.000**	**7**	**19**	**26**	**1.3**	**7**	**16**	**13**	**0**	**3**	**45**	**2.3**

Player Averages

Games Played	Minutes/ game	Points/ game	FG Pct	3FG Pct	FT Pct	Rebounds/ game	Assists/ game	Turnovers/ game	Assist/Turnover ratio	Steals/ game	Blocks/ game
20	9.5	2.3	32.6	25.0	100.0	1.3	0.8	0.7	1.2	0.2	0.0

CAREER STATS

ROSIER, Jordan

				Field Goals		3-Point		F-Throws		Rebounds									Scoring	
SEASON	TEAM	GP-GS	MIN/AVG	FG-FGA	FG%	3FG-3FGA	3FG%	FT-FTA	FT%	OFF	DEF	TOT	AVG	PF-FO	A	TO	BLK	STL	PTS	AVG
2021-22	USA	20-0	204/10.2	23-80	.288	16-55	.291	5-6	.833	11	17	28	1.4	11-0	4	6	1	3	67	3.4
2022-23	USA	29-17	523/18.0	39-138	.283	29-103	.282	8-10	.800	10	28	38	1.3	22-0	29	23	0	12	115	4.0
2023-24	USA	32-32	961/30.0	111-310	.358	80-208	.385	27-32	.844	8	64	72	2.3	44-1	48	68	4	25	329	10.3
2024-25	USA	9-9	259/28.7	28-76	.368	19-57	.333	2-2	1.000	0	21	21	2.3	15-0	17	14	0	6	77	8.6
2025-26	UAB	20-0	190/9.5	14-43	.326	7-28	.250	10-10	1.000	7	19	26	1.3	7-0	16	13	0	3	45	2.3
TOTAL FOR UAB		**20-0**	**190/9.5**	**14-43**	**.326**	**7-28**	**.250**	**10-10**	**1.000**	**7**	**19**	**26**	**1.3**	**7-0**	**16**	**13**	**0**	**3**	**45**	**2.3**
TOTAL		**110-58**	**2137/19.4**	**215-647**	**.332**	**151-451**	**.335**	**52-60**	**.867**	**36**	**149**	**185**	**1.7**	**99-1**	**114**	**124**	**5**	**49**	**633**	**5.8**

#30 ASHLYN HOWARD

Freshman | Forward | 6-1 | Trussville, Ala. | Hewitt-Trussville HS

NOTES

High School

- Selected for the AHSAA South All-Star game in 2024
- Helped her team to 7A State runner ups
- Alabama-Mississippi Basketball All-Star MVP
- AWSA All-State Honorable Mention
- Averaged 10.2 points and 7.9 rebounds per game

- Both parents and brother played at the collegiate level

CAREER & SEASON HIGHS

Points
Career:
Season: 8 - 1/20/26 vs North Texas

Rebounds
Career:
Season: 4 - 1/20/26 vs North Texas

Assists
Career:
Season: 1 - 1/20/26 vs North Texas

Blocks
Career:
Season:

Steals
Career:
Season: 1 - 11/3/25 vs West Alabama

FG Made
Career:
Season: 4 - 1/20/26 vs North Texas

3-Pointers
Career:
Season:

FT Made
Career:
Season: 2 - 1/24/26 vs East Carolina

GAME-BY-GAME STATS

#30 HOWARD, Ashlyn

				Total		3-Pointers		Free throws		Rebounds										
Opponent	Date	GS	MIN	FG-FGA	PCT	3FG-3FGA	PCT	FT-FTA	PCT	OFF	DEF	TOT	AVG	PF	A	TO	BLK	STL	PTS	AVG
West Ala.	11/03/2025		10:42	2-6	.333	0-0	.000	0-0	.000	0	2	2	2.0	2	0	2	0	1	4	4.0
South Alabama	11/08/2025		13:05	0-2	.000	0-0	.000	1-2	.500	2	1	3	2.5	2	0	2	0	0	1	2.5
Alabama A&M	11/12/2025		06:38	0-1	.000	0-0	.000	0-0	.000	0	1	1	2.0	2	0	0	0	0	0	1.7
vs TCU	11/28/2025		04:04	0-0	.000	0-0	.000	0-0	.000	0	0	0	1.5	0	0	0	0	0	0	1.3
Southern Ill.	12/03/2025		01:26	0-0	.000	0-0	.000	0-0	.000	0	1	1	1.4	0	0	1	0	0	0	1.0
Alcorn	12/15/2025		05:28	0-0	.000	0-0	.000	1-2	.500	0	1	1	1.3	1	0	0	0	0	1	1.0
Mississippi Val.	12/20/2025		03:60	0-0	.000	0-0	.000	0-0	.000	0	2	2	1.4	2	0	0	0	0	0	0.9
Samford	12/22/2025		00:45	0-0	.000	0-0	.000	0-0	.000	0	1	1	1.4	0	0	1	0	0	0	0.8
at East Carolina	12/30/2025		00:07	0-0	.000	0-0	.000	0-0	.000	0	0	0	1.2	0	0	0	0	0	0	0.7
at Rice	01/14/2026		01:39	0-0	.000	0-0	.000	0-0	.000	0	0	0	1.1	0	0	0	0	0	0	0.6
at Tulane	01/17/2026		04:29	0-0	.000	0-0	.000	0-0	.000	0	1	1	1.1	0	0	0	0	0	0	0.5
North Texas	01/20/2026		13:29	4-6	.667	0-0	.000	0-1	.000	1	3	4	1.3	3	1	2	0	0	8	1.2
East Carolina	01/24/2026		09:04	0-1	.000	0-0	.000	2-4	.500	1	1	2	1.4	2	0	2	0	0	2	1.2
Totals		**0**	**74:56**	**6-16**	**.375**	**0-0**	**.000**	**4-9**	**.444**	**4**	**14**	**18**	**1.4**	**14**	**1**	**10**	**0**	**1**	**16**	**1.2**

Player Averages

Games Played	Minutes/ game	Points/ game	FG Pct	3FG Pct	FT Pct	Rebounds/ game	Assists/ game	Turnovers/ game	Assist/Turnover ratio	Steals/ game	Blocks/ game
13	5.8	1.2	37.5	0.0	44.4	1.4	0.1	0.8	0.1	0.1	0.0

CAREER STATS

HOWARD, Ashlyn

				Field Goals		3-Point		F-Throws		Rebounds									Scoring	
SEASON	TEAM	GP-GS	MIN/AVG	FG-FGA	FG%	3FG-3FGA	3FG%	FT-FTA	FT%	OFF	DEF	TOT	AVG	PF-FO	A	TO	BLK	STL	PTS	AVG
2025-26	UAB	13-0	75/5.8	6-16	.375	0-0	.000	4-9	.444	4	14	18	1.4	14-0	1	10	0	1	16	1.2
TOTAL		**13-0**	**75/5.8**	**6-16**	**.375**	**0-0**	**.000**	**4-9**	**.444**	**4**	**14**	**18**	**1.4**	**14-0**	**1**	**10**	**0**	**1**	**16**	**1.2**

#31 MARI MILLER

Freshman | Guard | 5-11 | Columbia, Mo. | Rock Bridge HS

CAREER & SEASON HIGHS

Points
Career:
Season: 4 - 12/20/25 Miss. Valley State

Rebounds
Career:
Season: 1 - 5x, last 12/20/25 Miss. Valley State

Assists
Career:
Season: 1 - 4x, last 1/24/26 vs East Carolina

Blocks
Career:
Season: 1 - 12/20/25 Miss. Valley State

Steals
Career:
Season: 1 - 2x, last 1/24/26 vs East Carolina

FG Made
Career:
Season: 2 - 12/20/25 Miss. Valley State

3-Pointers
Career:
Season: 1 - 3x, last 12/3/25 vs Southern Illinois

FT Made
Career:
Season: 2 - 11/3/25 vs West Alabama

NOTES

High School

- 3x All-Conference honoree
- 3X All-District selection
- Earned All-State twice
- Boone County Player of the Year
- Played in two final fours
- Reached 1,000 career points her junior year of high school
- Averaged 12.1 points and 4.9 rebounds
- Ranked in almost every category for career/single statics in her high school record book
- Dad was a dual sport athlete at Lincoln University where he played football and baseball

GAME-BY-GAME STATS

#31 MILLER, Mari

				Total		3-Pointers		Free throws		Rebounds										
Opponent	Date	GS	MIN	FG-FGA	PCT	3FG-3FGA	PCT	FT-FTA	PCT	OFF	DEF	TOT	AVG	PF	A	TO	BLK	STL	PTS	AVG
West Ala.	11/03/2025		08:50	0-1	.000	0-0	.000	2-2	1.000	0	1	1	1.0	2	0	0	0	1	2	2.0
South Alabama	11/08/2025		07:38	1-2	.500	1-1	1.000	0-0	.000	1	0	1	1.0	1	0	0	0	0	3	2.5
Alabama A&M	11/12/2025		01:54	1-1	1.000	1-1	1.000	0-0	.000	0	0	0	0.7	0	0	0	0	0	3	2.7
at Murray St.	11/22/2025		02:01	0-0	.000	0-0	.000	0-0	.000	1	0	1	0.8	0	1	0	0	0	0	2.0
Southern Ill.	12/03/2025		01:26	1-1	1.000	1-1	1.000	0-0	.000	0	0	0	0.6	0	0	0	0	0	3	2.2
Alcorn	12/15/2025		03:45	0-1	.000	0-0	.000	0-0	.000	0	1	1	0.7	1	1	0	0	0	0	1.8
Mississippi Val.	12/20/2025		07:25	2-2	1.000	0-0	.000	0-0	.000	0	1	1	0.7	0	1	2	1	0	4	2.1
Samford	12/22/2025		00:45	0-1	.000	0-0	.000	0-0	.000	0	0	0	0.6	0	0	0	0	0	0	1.9
Fla. Atlantic	01/10/2026		04:00	0-1	.000	0-1	.000	0-0	.000	0	0	0	0.6	0	0	0	0	0	0	1.7
at Rice	01/14/2026		02:15	0-1	.000	0-0	.000	0-0	.000	0	0	0	0.5	0	0	1	0	0	0	1.5
North Texas	01/20/2026		00:33	0-0	.000	0-0	.000	0-0	.000	0	0	0	0.5	0	0	0	0	0	0	1.4
East Carolina	01/24/2026		06:58	0-1	.000	0-1	.000	0-0	.000	0	0	0	0.4	1	1	0	0	1	0	1.3
Totals		**0**	**47:30**	**5-12**	**.417**	**3-5**	**.600**	**2-2**	**1.000**	**2**	**3**	**5**	**0.4**	**5**	**4**	**3**	**1**	**2**	**15**	**1.3**

Player Averages

Games Played	Minutes/ game	Points/ game	FG Pct	3FG Pct	FT Pct	Rebounds/ game	Assists/ game	Turnovers/ game	Assist/Turnover ratio	Steals/ game	Blocks/ game
12	4.0	1.3	41.7	60.0	100.0	0.4	0.3	0.3	1.3	0.2	0.1

CAREER STATS

MILLER, Mari

				Field Goals		3-Point		F-Throws		Rebounds									Scoring	
SEASON	TEAM	GP-GS	MIN/AVG	FG-FGA	FG%	3FG-3FGA	3FG%	FT-FTA	FT%	OFF	DEF	TOT	AVG	PF-FO	A	TO	BLK	STL	PTS	AVG
2025-26	UAB	12-0	48/4.0	5-12	.417	3-5	.600	2-2	1.000	2	3	5	0.4	5-0	4	3	1	2	15	1.3
TOTAL		**12-0**	**48/4.0**	**5-12**	**.417**	**3-5**	**.600**	**2-2**	**1.000**	**2**	**3**	**5**	**0.4**	**5-0**	**4**	**3**	**1**	**2**	**15**	**1.3**

2025-26 UAB Women's Basketball
Combined Team Statistics
All games

Game Records

Record	Overall	Home	Away	Neutral
ALL GAMES	8-13	5-6	2-6	1-1
CONFERENCE	1-8	0-4	1-4	0-0
NON-CONFERENCE	7-5	5-2	1-2	1-1

Score by Periods

Team	1st	2nd	3rd	4th	OT	TOT
UAB	399	338	374	360	9	1480
Opponents	351	342	390	377	10	1470

Team Box Score

No.	Player				Total		3-Point		F-Throw		Rebounds											
		GP-GS	MIN	AVG	FG-FGA	FG%	3FG-3FGA	3FG%	FT-FTA	FT%	OFF	DEF	TOT	AVG	PF	DQ	A	TO	BLK	STL	PTS	AVG
23	SMALLWOOD, Cali	21-19	716:00	34.1	106-230	.461	65-155	.419	29-31	.935	25	57	82	3.9	47	0	14	27	3	9	306	14.6
20	MUNOZ, Sofia	21-20	666:54	31.8	99-213	.465	27-80	.338	31-36	.861	1	54	55	2.6	43	0	80	53	3	32	256	12.2
12	MOFFITT, Molly	21-20	603:19	28.7	90-197	.457	30-76	.395	24-26	.923	29	84	113	5.4	76	7	24	47	12	12	234	11.1
1	CARTER, Eleecia	21-15	636:02	30.3	68-201	.338	38-105	.362	57-71	.803	8	67	75	3.6	49	1	61	56	5	21	231	11.0
14	DUFFY, Monae'	21-18	543:49	25.9	93-156	.596	1-3	.333	32-59	.542	56	117	173	8.2	57	0	20	35	7	18	219	10.4
3	ARMSTEAD, Journey	19-9	431:07	22.7	29-102	.284	1-22	.045	27-47	.574	6	43	49	2.6	29	0	78	43	3	13	86	4.5
24	ROSIER, Jordan	20-0	189:42	9.5	14-43	.326	7-28	.250	10-10	1.000	7	19	26	1.3	7	0	16	13	0	3	45	2.3
13	TAYLOR, Samari	11-0	49:03	4.5	10-19	.526	0-0	.000	4-6	.667	3	7	10	0.9	7	0	1	5	1	1	24	2.2
10	TALBERT, Riley	21-4	218:51	10.4	18-40	.450	2-9	.222	2-2	1.000	4	30	34	1.6	15	0	9	8	1	7	40	1.9
31	MILLER, Mari	12-0	47:30	4.0	5-12	.417	3-5	.600	2-2	1.000	2	3	5	0.4	5	0	4	3	1	2	15	1.3
30	HOWARD, Ashlyn	13-0	74:56	5.8	6-16	.375	0-0	.000	4-9	.444	4	14	18	1.4	14	0	1	10	0	1	16	1.2
11	MUSIAL, Peyton	10-0	40:49	4.1	2-4	.500	0-0	.000	4-7	.571	1	3	4	0.4	2	0	0	2	1	1	8	0.8
21	KVIRKVELIA, Lika	5-0	06:58	1.4	0-1	.000	0-0	.000	0-0	.000	0	1	1	0.2	1	0	0	1	1	0	0	0.0
Team											28	57	85					11				
Total		**21**	**4225**		**540-1234**	**.438**	**174-483**	**.360**	**226-306**	**.739**	**174**	**556**	**730**	**34.8**	**352**	**8**	**308**	**314**	**38**	**120**	**1480**	**70.5**
Opponents		**21**	**4225**		**542-1352**	**.401**	**136-408**	**.333**	**250-367**	**.681**	**304**	**550**	**854**	**40.7**	**336**	**5**	**274**	**300**	**65**	**155**	**1470**	**70.0**

Team Statistics

	UAB	OPP
Scoring	**1480**	**1470**
Points per game	70.5	70.0
Scoring margin	+0.5	-
Field goals-att	**540-1234**	**542-1352**
Field goal pct	.438	.401
3 point fg-att	**174-483**	**136-408**
3-point FG pct	.360	.333
3-pt FG made per game	8.3	6.5
Free throws-att	**226-306**	**250-367**
Free throw pct	.739	.681
F-Throws made per game	10.8	11.9
Rebounds	**730**	**854**
Rebounds per game	34.8	40.7
Rebounding margin	-5.9	-
Assists	**308**	**274**
Assists per game	14.7	13.0
Turnovers	**314**	**300**
Turnovers per game	15.0	14.3
Turnover margin	-0.7	-
Assist/turnover ratio	1.0	0.9
Steals	**120**	**155**
Steals per game	5.7	7.4
Blocks	**38**	**65**
Blocks per game	1.8	3.1
Winning streak	**1**	**-**
Home win streak	0	-
Attendance	**3465**	**8566**
Home games-Avg/Game	11-315	8-1071
Neutral site-Avg/Game	-	2-90

Team Results

Date	Opponent		Score	Att.
11/03/2025	West Ala.	L	59-62	234
11/08/2025	South Alabama	L	68-91	315
11/12/2025	Alabama A&M	W	80-56	437
11/16/2025	at Chattanooga	W	79-66	1347
11/22/2025	at Murray St.	L	79-91	1612
11/27/2025	vs Southern Miss.	W	77-72	100
11/28/2025	vs TCU	L	61-82	80
12/03/2025	Southern Ill.	W	81-54	703
12/07/2025	at Southern Miss.	L	73-81	1576
12/15/2025	Alcorn	W	70-32	125
12/20/2025	Mississippi Val.	W	86-62	245
12/22/2025	Samford	W	65-49	356
12/30/2025	at East Carolina	Lot	87-88	760
01/03/2026	at Charlotte	L	60-71	667
01/06/2026	South Fla.	L	65-70	206
01/10/2026	Fla. Atlantic	L	63-70	287
01/14/2026	at Rice	L	56-76	885
01/17/2026	at Tulane	L	68-73	636
01/20/2026	North Texas	L	59-72	247
01/24/2026	East Carolina	L	61-87	310
01/31/2026	at Wichita St.	W	83-65	1083

2025-26 UAB Women's Basketball
Team Overall Conference
All games

Summary

	Overall Statistics										Conference Statistics									
Player	**GP-GS**	**MIN/G**	**FG%**	**3FG%**	**FT%**	**R/G**	**A/G**	**STL**	**BLK**	**PTS/G**	**GP-GS**	**MIN/G**	**FG%**	**3FG%**	**FT%**	**R/G**	**A/G**	**STL**	**BLK**	**PTS/G**
SMALLWOOD, Cali	21-19	34.1	.461	.419	.935	3.9	0.7	9	3	14.6	9-9	36.2	.515	.435	.923	3.2	0.4	5	1	15.4
MUNOZ, Sofia	21-20	31.8	.465	.338	.861	2.6	3.8	32	3	12.2	9-8	32.5	.465	.286	.857	2.3	2.8	9	1	12.9
MOFFITT, Molly	21-20	28.7	.457	.395	.923	5.4	1.1	12	12	11.1	9-9	30.3	.500	.350	.875	5.6	1.1	4	5	10.4
CARTER, Eleecia	21-15	30.3	.338	.362	.803	3.6	2.9	21	5	11.0	9-7	30.4	.280	.257	.704	3.1	2.3	9	3	8.2
DUFFY, Monae'	21-18	25.9	.596	.333	.542	8.2	1.0	18	7	10.4	9-8	28.0	.618	.500	.387	9.6	1.1	6	3	10.8
ARMSTEAD, Journey	19-9	22.7	.284	.045	.574	2.6	4.1	13	3	4.5	9-4	23.3	.239	.000	.667	2.0	4.1	5	1	4.0
ROSIER, Jordan	20-0	9.5	.326	.250	1.000	1.3	0.8	3	0	2.3	9-0	11.0	.333	.333	1.000	1.3	1.4	1	0	2.3
TAYLOR, Samari	11-0	4.5	.526	.000	.667	0.9	0.1	1	1	2.2	3-0	5.4	.571	.000	.500	1.3	0.0	0	0	3.0
TALBERT, Riley	21-4	10.4	.450	.222	1.000	1.6	0.4	7	1	1.9	9-0	3.9	.500	.000	.000	0.6	0.0	1	0	0.7
MILLER, Mari	12-0	4.0	.417	.600	1.000	0.4	0.3	2	1	1.3	4-0	3.4	.000	.000	.000	0.0	0.3	1	0	0.0
HOWARD, Ashlyn	13-0	5.8	.375	.000	.444	1.4	0.1	1	0	1.2	5-0	5.8	.571	.000	.400	1.4	0.2	0	0	2.0
MUSIAL, Peyton	10-0	4.1	.500	.000	.571	0.4	0.0	1	1	0.8	3-0	1.6	.000	.000	.000	0.0	0.0	0	0	0.0
KVIRKVELIA, Lika	5-0	1.4	.000	.000	.000	0.2	0.0	0	1	0.0	0-0	0.0	.000	.000	.000	0.0	0.0	0	0	0.0
Totals	**21**		**.438**	**.360**	**.739**	**34.8**	**14.7**	**120**	**38**	**70.5**	**9**		**.445**	**.324**	**.659**	**33.2**	**13.6**	**41**	**14**	**66.9**
Opponent	**21**		**.401**	**.333**	**.681**	**40.7**	**13.0**	**155**	**65**	**70.0**	**9**		**.404**	**.348**	**.726**	**44.3**	**15.4**	**67**	**26**	**74.7**

Scoring

	Overall Statistics								Conference Statistics							
Player	**FG-FGA**	**FG%**	**3FG-3FGA**	**3FG%**	**FT-FTA**	**FT%**	**PTS**	**PTS/G**	**FG-FGA**	**FG%**	**3FG-3FGA**	**3FG%**	**FT-FTA**	**FT%**	**PTS**	**PTS/G**
SMALLWOOD, Cali	106-230	.461	65-155	.419	29-31	.935	306	14.6	50-97	.515	27-62	.435	12-13	.923	139	15.4
MUNOZ, Sofia	99-213	.465	27-80	.338	31-36	.861	256	12.2	47-101	.465	10-35	.286	12-14	.857	116	12.9
MOFFITT, Molly	90-197	.457	30-76	.395	24-26	.923	234	11.1	40-80	.500	7-20	.350	7-8	.875	94	10.4
CARTER, Eleecia	68-201	.338	38-105	.362	57-71	.803	231	11.0	23-82	.280	9-35	.257	19-27	.704	74	8.2
DUFFY, Monae'	93-156	.596	1-3	.333	32-59	.542	219	10.4	42-68	.618	1-2	.500	12-31	.387	97	10.8
ARMSTEAD, Journey	29-102	.284	1-22	.045	27-47	.574	86	4.5	11-46	.239	0-11	.000	14-21	.667	36	4.0
ROSIER, Jordan	14-43	.326	7-28	.250	10-10	1.000	45	2.3	7-21	.333	5-15	.333	2-2	1.000	21	2.3
TAYLOR, Samari	10-19	.526	0-0	.000	4-6	.667	24	2.2	4-7	.571	0-0	.000	1-2	.500	9	3.0
TALBERT, Riley	18-40	.450	2-9	.222	2-2	1.000	40	1.9	3-6	.500	0-0	.000	0-0	.000	6	0.7
MILLER, Mari	5-12	.417	3-5	.600	2-2	1.000	15	1.3	0-3	.000	0-2	.000	0-0	.000	0	0.0
HOWARD, Ashlyn	6-16	.375	0-0	.000	4-9	.444	16	1.2	4-7	.571	0-0	.000	2-5	.400	10	2.0
MUSIAL, Peyton	2-4	.500	0-0	.000	4-7	.571	8	0.8	0-1	.000	0-0	.000	0-0	.000	0	0.0
KVIRKVELIA, Lika	0-1	.000	0-0	.000	0-0	.000	0	0.0	0-0	.000	0-0	.000	0-0	.000	0	0.0
Totals	**540-1234**	**.438**	**174-483**	**.360**	**226-306**	**.739**	**1480**	**70.5**	**231-519**	**.445**	**59-182**	**.324**	**81-123**	**.659**	**602**	**66.9**
Opponent	**542-1352**	**.401**	**136-408**	**.333**	**250-367**	**.681**	**1470**	**70.0**	**252-624**	**.404**	**62-178**	**.348**	**106-146**	**.726**	**672**	**74.7**

Totals

	Overall Statistics									Conference Statistics								
Player	**O-REB**	**D-REB**	**TOTAL**	**PF**	**FO**	**A**	**TO**	**A/TO**	**HI PTS**	**O-REB**	**D-REB**	**TOTAL**	**PF**	**FO**	**A**	**TO**	**A/TO**	**HI PTS**
SMALLWOOD, Cali	25	57	82	47	0	14	27	0.5	29	6	23	29	21	0	4	13	0.3	25
MUNOZ, Sofia	1	54	55	43	0	80	53	1.5	24	0	21	21	19	0	25	27	0.9	19
MOFFITT, Molly	29	84	113	76	7	24	47	0.5	25	13	37	50	33	3	10	21	0.5	20
CARTER, Eleecia	8	67	75	49	1	61	56	1.1	25	1	27	28	25	1	21	23	0.9	12
DUFFY, Monae'	56	117	173	57	0	20	35	0.6	26	24	62	86	21	0	10	21	0.5	22
ARMSTEAD, Journey	6	43	49	29	0	78	43	1.8	13	1	17	18	16	0	37	19	1.9	8
ROSIER, Jordan	7	19	26	7	0	16	13	1.2	9	2	10	12	1	0	13	4	3.3	9
TAYLOR, Samari	3	7	10	7	0	1	5	0.2	7	1	3	4	4	0	0	0	0.0	7
TALBERT, Riley	4	30	34	15	0	9	8	1.1	9	0	5	5	1	0	0	4	0.0	4
MILLER, Mari	2	3	5	5	0	4	3	1.3	4	0	0	0	1	0	1	1	1.0	0
HOWARD, Ashlyn	4	14	18	14	0	1	10	0.1	8	2	5	7	5	0	1	4	0.3	8
MUSIAL, Peyton	1	3	4	2	0	0	2	0.0	3	0	0	0	0	0	0	0	0.0	0
KVIRKVELIA, Lika	0	1	1	1	0	0	1	0.0	0	0	0	0	0	0	0	0	0.0	0
Totals	**174**	**556**	**730**	**352**	**8**	**308**	**314**	**1.0**	**87**	**59**	**240**	**299**	**147**	**4**	**122**	**140**	**0.9**	**87**
Opponent	**304**	**550**	**854**	**336**	**5**	**274**	**300**	**0.9**	**91**	**149**	**250**	**399**	**137**	**2**	**139**	**115**	**1.2**	**88**

GAME 1: West Alabama 62, UAB 59

Official Basketball Box Score - Final
West Ala. at UAB
11/03/25 Bartow Arena, Birmingham
2025-26 Women's Basketball

Game Time: 12:00 PM
Game Duration: 1:56
Attendance: 234

Officials: Traci Drake, Michael Barber, Josh Beutell

West Ala. - 62 Record: 1-0

NO.	Name		Min	FG M-A	3P M-A	FT M-A	Rebounds OR	DR	TOT	Fouls PF	FD	TP	AS	TO	ST	Blocks BS	BA	+/-
14	Haley Nichols	C	22:22	6-11	0-2	2-2	4	5	9	3	1	14	1	1	0	0	0	11
3	Jernae Ringgold	G	27:37	2-6	0-0	1-2	3	3	6	2	3	5	3	3	3	0	0	3
11	Bellah Machen	G	40:00	7-10	4-6	2-2	1	6	7	2	3	20	1	3	1	0	0	3
13	Kendall Lacoste	G	26:39	1-9	0-2	3-3	2	1	3	2	4	5	1	0	1	0	0	8
20	Chardai Watkins	G	25:40	2-9	0-1	1-2	1	2	3	0	1	5	6	3	1	0	0	0
0	Summer Hicks		12:14	1-4	0-0	0-0	0	2	2	1	1	2	0	0	1	1	0	-8
23	Nailah Mayes		05:33	1-4	1-1	0-2	1	0	1	3	1	3	0	0	0	0	2	-2
1	Callie Cowan		17:53	3-6	0-2	1-3	0	1	1	2	2	7	1	1	1	0	1	0
15	Shay Hunter		11:23	0-1	0-0	0-0	1	5	6	2	0	0	0	7	0	0	0	-2
24	Jayda Bernard		04:16	0-0	0-0	1-4	0	1	1	1	2	1	0	0	0	0	0	-1
7	Emma Toombs		03:47	0-0	0-0	0-0	0	0	0	0	0	0	1	0	0	0	0	1
4	Lyric Broussard		02:37	0-0	0-0	0-0	0	0	0	0	0	0	0	0	1	0	0	2
Team							4	4	8	0		0		1				
Totals				23-60	5-14	11-20	17	30	47	18	18	62	14	19	9	1	3	3

Major Fouls: NONE

Shooting By Period		
1st FG%	2-14	14.3%
3PT%	1-3	33.3%
FT%	2-4	50%
2nd FG%	6-15	40.0%
3PT%	1-4	25.0%
FT%	1-4	25%
3rd FG%	8-13	61.5%
3PT%	1-1	100.0%
FT%	6-7	85.7%
4th FG%	7-18	38.9%
3PT%	2-6	33.3%
FT%	2-5	40%
GM FG%	23-60	38.3%
3PT%	5-14	35.7%
FT%	11-20	55.0%

Dead Ball Rebounds: 4, 0

UAB - 59 Record: 0-1

NO.	Name		Min	FG M-A	3P M-A	FT M-A	Rebounds OR	DR	TOT	Fouls PF	FD	TP	AS	TO	ST	Blocks BS	BA	+/-
12	Molly Moffitt	F	24:48	2-11	0-3	8-8	2	7	9	4	5	12	2	1	1	2	1	-1
1	Eleecia Carter	G	30:52	4-7	2-3	2-2	1	1	2	1	1	12	1	5	3	0	0	-7
10	Riley Talbert	G	31:10	3-7	1-2	2-2	0	4	4	2	1	9	2	2	2	0	0	-2
20	Sofia Munoz	G	24:58	0-5	0-0	0-0	0	0	0	1	3	0	5	2	2	0	0	6
23	Cali Smallwood	G	36:14	3-11	2-8	4-4	1	4	5	4	3	12	0	1	0	1	0	-4
24	Jordan Rosier		24:10	2-3	1-1	0-0	1	0	1	0	0	5	1	1	1	0	0	-5
30	Ashlyn Howard		10:42	2-6	0-0	0-0	0	2	2	2	2	4	0	2	1	0	0	2
14	Monae' Duffy		07:00	1-1	0-0	1-1	0	4	4	2	2	3	0	1	0	0	0	1
31	Mari Miller		08:50	0-1	0-0	2-2	0	1	1	2	1	2	0	0	1	0	0	-1
13	Samari Taylor		01:16	0-1	0-0	0-0	0	0	0	0	0	0	0	0	0	0	0	-4
Team							0	2	2	0		0		1				
Totals				17-53	6-17	19-19	5	25	30	18	18	59	11	16	11	3	1	-3

Major Fouls: NONE

Shooting By Period		
1st FG%	4-13	30.8%
3PT%	1-4	25.0%
FT%	11-11	100%
2nd FG%	5-17	29.4%
3PT%	2-7	28.6%
FT%	2-2	100%
3rd FG%	5-13	38.5%
3PT%	2-3	66.7%
FT%	4-4	100%
4th FG%	3-10	30.0%
3PT%	1-3	33.3%
FT%	2-2	100%
GM FG%	17-53	32.1%
3PT%	6-17	35.3%
FT%	19-19	100.0%

Dead Ball Rebounds: 1, 0

	UWA	UAB
Biggest lead	3 (4th 0:01)	20 (2nd 8:01)
Best Scoring Run	10 (4th 9:09)	11 (2nd 8:01)
Lead Changes	1	
Times Tied	2	
Time with Lead	00:02	37:58

Points from	UWA	UAB
Turnovers	17	15
Paint	34	16
Second Chance	10	2
Fast Breaks	14	12
Bench	13	14

Period by Period Scoring	1st	2nd	3rd	4th	TOT
UWA	7	14	23	18	62
UAB	20	14	16	9	59

LIVESTATS BY GENIUS SPORTS

GAME 2: South Alabama 91, UAB 68

Official Basketball Box Score - Final
South Alabama at UAB
11/08/25 Bartow Arena, Birmingham
2025-26 Women's Basketball

Game Time: 2:00 PM
Game Duration: 1:48
Attendance: 315

Officials: Ryan Durham, Trevor Inouye, Utahya Drye

South Alabama - 91 Record: 2-0

NO.	Name		Min	FG M-A	3P M-A	FT M-A	Rebounds OR	DR	TOT	Fouls PF	FD	TP	AS	TO	ST	Blocks BS	BA	+/-
20	Daniela Gonzalez	F	33:21	4-10	4-7	0-2	1	5	6	2	4	12	7	1	1	0	0	32
22	Cordasia Harris	F	29:09	9-13	0-1	0-0	2	4	6	2	1	18	2	0	0	3	0	25
0	Chrysta Narcisse	G	29:19	2-8	1-3	0-0	3	2	5	2	0	5	6	2	1	0	0	16
3	Ronaltha Marc	G	29:14	6-11	3-4	0-1	2	2	4	0	1	15	4	1	0	0	0	25
11	Amyah Sutton	G	32:11	6-11	3-4	4-6	1	1	2	3	6	19	2	1	2	0	0	19
25	Diawna Carter-Hartley		12:31	5-6	4-4	0-0	1	3	4	1	0	14	2	5	1	1	0	7
21	Alicia Spann		08:26	1-1	0-0	2-2	0	2	2	1	2	4	1	1	1	0	0	7
1	Miyah Holmes		10:38	0-1	0-0	0-0	0	0	0	1	1	0	0	1	0	0	0	0
24	Tamara Ortiz		06:22	0-2	0-2	0-0	0	0	0	0	2	0	2	0	1	0	0	9
15	Princess Okafor Nweze		02:25	0-0	0-0	0-2	0	0	0	2	1	0	0	0	0	0	0	-9
30	Jeriyah Baines		02:44	1-1	0-0	0-0	0	0	0	1	0	2	0	0	0	0	0	-4
4	Chloe Donnell		01:50	1-2	0-1	0-0	1	0	1	0	0	2	0	0	1	0	0	-6
7	Aroa Mangas		01:50	0-0	0-0	0-0	0	0	0	1	0	0	0	1	0	0	0	-6
Team							1	5	6	0		0		0				
Totals				35-66	15-26	6-13	12	24	36	16	18	91	26	13	8	4	0	23

Major Fouls: NONE

Shooting By Period		
1st FG%	9-15	60.0%
3PT%	2-4	50.0%
FT%	1-2	50%
2nd FG%	8-20	40.0%
3PT%	4-8	50.0%
FT%	0-1	0%
3rd FG%	7-14	50.0%
3PT%	4-8	50.0%
FT%	3-6	50%
4th FG%	11-17	64.7%
3PT%	5-6	83.3%
FT%	2-4	50%
GM FG%	35-66	53.0%
3PT%	15-26	57.7%
FT%	6-13	46.2%

Dead Ball Rebounds: 3, 0

UAB - 68 Record: 0-2

NO.	Name		Min	FG M-A	3P M-A	FT M-A	Rebounds OR	DR	TOT	Fouls PF	FD	TP	AS	TO	ST	Blocks BS	BA	+/-
12	Molly Moffitt	F	19:41	1-3	0-1	0-0	1	3	4	3	1	2	0	4	1	0	0	-15
1	Eleecia Carter	G	31:49	3-9	2-6	6-6	0	2	2	4	5	14	5	3	1	0	0	-8
10	Riley Talbert	G	32:45	4-7	1-3	0-0	1	7	8	2	1	9	2	1	2	0	0	-26
20	Sofia Munoz	G	34:58	8-15	3-4	1-2	0	3	3	1	2	20	2	5	2	0	1	-30
23	Cali Smallwood	G	31:27	2-10	2-10	0-0	2	2	4	3	1	6	1	1	0	0	0	-30
30	Ashlyn Howard		13:05	0-2	0-0	1-2	2	1	3	2	1	1	0	2	0	0	0	-8
14	Monae' Duffy		14:13	2-6	0-0	2-2	3	1	4	1	1	6	0	0	2	0	2	-2
21	Lika Kvirkvelia		00:45	0-0	0-0	0-0	0	0	0	0	0	0	0	0	0	0	0	-2
24	Jordan Rosier		09:59	1-5	0-4	0-0	0	3	3	1	0	2	0	0	0	0	0	-5
31	Mari Miller		07:38	1-2	1-1	0-0	1	0	1	1	1	3	0	0	0	0	1	-1
11	Peyton Musial		01:50	1-1	0-0	1-1	0	0	0	0	2	3	0	1	0	0	0	6
13	Samari Taylor		01:50	0-0	0-0	2-2	1	0	1	0	1	2	1	0	0	0	0	6
Team							2	0	2	0		0		1				
Totals				23-60	9-29	13-15	13	22	35	18	16	68	11	18	8	0	4	-23

Major Fouls: NONE

Shooting By Period		
1st FG%	8-13	61.5%
3PT%	3-8	37.5%
FT%	2-2	100%
2nd FG%	6-15	40.0%
3PT%	2-7	28.6%
FT%	4-6	66.7%
3rd FG%	4-15	26.7%
3PT%	3-9	33.3%
FT%	2-2	100%
4th FG%	5-17	29.4%
3PT%	1-5	20.0%
FT%	5-5	100%
GM FG%	23-60	38.3%
3PT%	9-29	31.0%
FT%	13-15	86.7%

Dead Ball Rebounds: 2, 1

	USA	UAB
Biggest lead	29 (4th 1:55)	10 (2nd 5:27)
Best Scoring Run	12 (3rd 4:02)	10 (2nd 9:46)
Lead Changes	4	
Times Tied	2	
Time with Lead	30:30	07:53

Points from	USA	UAB
Turnovers	27	11
Paint	32	22
Second Chance	18	11
Fast Breaks	21	10
Bench	22	17

Period by Period Scoring	1st	2nd	3rd	4th	TOT
USA	21	20	21	29	91
UAB	21	18	13	16	68

Game Notes: USA challenge on OOB call at 6:11 in 4th Quarter successful Rebound awarded to USA ♦

LIVESTATS BY GENIUS SPORTS

GAME 3: UAB 80, Alabama A&M 56

Official Basketball Box Score - Final
Alabama A&M at UAB
11/12/25 Bartow Arena, Birmingham
2025-26 Women's Basketball

Game Time: 6:00 PM
Game Duration: 2:10
Attendance: 437

Officials: Jules Gallien, Jessyca Christopher, Jordan Williams

Alabama A&M - 56 Record: 1-2

NO.	Name		Min	FG M-A	3P M-A	FT M-A	Rebounds OR	DR	TOT	Fouls PF	FD	TP	AS	TO	ST	Blocks BS	BA	+/-
21	Sumayah McIntosh	F	09:43	1-2	0-1	0-0	0	1	1	3	0	2	0	2	0	0	0	-14
23	Moses Davenport	C	30:00	6-9	0-0	5-9	4	3	7	3	7	17	1	5	2	3	0	-15
0	Rakiyah Beal	G	10:14	0-4	0-1	0-0	0	1	1	0	0	0	0	0	0	0	0	-9
3	Vanessa Wimberly	G	35:22	2-6	1-3	2-2	0	1	1	1	2	7	0	3	2	0	1	-21
15	Coriah Beck	G	37:21	3-10	0-3	13-14	2	2	4	3	11	19	1	6	1	1	0	-23
9	Kalyn Ervin		05:31	1-1	0-0	0-0	0	1	1	0	0	2	0	3	0	0	0	-3
11	Aniya Palmer		14:48	1-5	0-0	3-6	1	4	5	4	3	5	0	2	0	0	0	-2
5	Jaida Belton		07:22	0-1	0-0	0-2	1	3	4	1	2	0	0	1	0	1	0	-6
1	Amber Scott		08:26	1-1	1-1	0-0	0	1	1	2	0	3	0	2	1	0	0	-6
2	Zaria Glover		18:38	0-1	0-1	1-2	0	1	1	2	1	1	0	0	2	0	0	-8
6	Kamiyha Griffin		09:35	0-1	0-0	0-0	0	1	1	2	2	0	1	3	0	0	0	-3
22	Shelomi Sanders		06:37	0-1	0-1	0-0	0	0	0	1	0	0	0	0	0	0	1	-14
13	Tre'Miyah Berry		06:23	0-1	0-1	0-0	0	0	0	0	0	0	0	0	0	0	0	4
Team							3	1	4	0		0		0				
Totals				15-43	2-12	24-35	11	20	31	22	28	56	3	27	8	5	2	-24

Major Fouls: NONE

Shooting By Period		
1st FG%	2-9	22.2%
3PT%	0-3	0.0%
FT%	5-10	50%
2nd FG%	5-12	41.7%
3PT%	0-4	0.0%
FT%	4-5	80%
3rd FG%	4-8	50.0%
3PT%	2-2	100.0%
FT%	3-4	75%
4th FG%	4-14	28.6%
3PT%	0-3	0.0%
FT%	12-16	75%
GM FG%	15-43	34.9%
3PT%	2-12	16.7%
FT%	24-35	68.6%

Dead Ball Rebounds: 5, 0

UAB - 80 Record: 1-2

NO.	Name		Min	FG M-A	3P M-A	FT M-A	Rebounds OR	DR	TOT	Fouls PF	FD	TP	AS	TO	ST	Blocks BS	BA	+/-
12	Molly Moffitt	F	18:29	3-6	3-5	0-0	0	2	2	5	3	9	2	1	2	1	0	27
14	Monae' Duffy	F	31:49	2-7	0-0	2-3	3	3	6	4	3	6	3	2	4	0	1	26
3	Journey Armstead	G	14:18	1-3	0-0	0-0	0	3	3	0	1	2	1	5	1	0	1	-16
10	Riley Talbert	G	08:00	0-1	0-0	0-0	0	1	1	3	0	0	0	1	0	0	0	0
20	Sofia Munoz	G	35:36	5-9	2-4	4-5	0	3	3	4	6	16	8	5	4	0	0	16
23	Cali Smallwood		32:53	9-12	6-7	5-6	4	1	5	2	6	29	2	3	1	0	2	23
1	Eleecia Carter		28:57	4-10	1-3	2-2	0	2	2	3	2	11	2	4	3	0	0	13
30	Ashlyn Howard		06:38	0-1	0-0	0-0	0	1	1	2	0	0	0	0	0	0	0	-2
13	Samari Taylor		12:28	2-4	0-0	0-0	0	2	2	3	0	4	0	2	0	1	1	-1
24	Jordan Rosier		06:56	0-1	0-1	0-0	0	0	0	2	1	0	0	0	0	0	0	-5
31	Mari Miller		01:54	1-1	1-1	0-0	0	0	0	0	0	3	0	0	0	0	0	3
11	Peyton Musial		01:01	0-0	0-0	0-0	0	0	0	0	0	0	0	0	0	0	0	1
21	Lika Kvirkvelia		01:01	0-0	0-0	0-0	0	1	1	0	0	0	0	0	0	0	0	3
Team							2	4	6	0		0		0				
Totals				27-55	13-21	13-16	9	23	32	28	22	80	18	23	15	2	5	24

Major Fouls: NONE

Shooting By Period		
1st FG%	10-17	58.8%
3PT%	4-6	66.7%
FT%	4-5	80%
2nd FG%	6-15	40.0%
3PT%	1-6	16.7%
FT%	0-0	0%
3rd FG%	6-14	42.9%
3PT%	5-6	83.3%
FT%	1-1	100%
4th FG%	5-9	55.6%
3PT%	3-3	100.0%
FT%	8-10	80%
GM FG%	27-55	49.1%
3PT%	13-21	61.9%
FT%	13-16	81.3%

Dead Ball Rebounds: 2, 0

	AAM	UAB
Biggest lead	0 (1st 10:00)	27 (3rd 6:50)
Best Scoring Run	6 (2nd 3:06)	11 (3rd 6:50)
Lead Changes	0	
Times Tied	0	
Time with Lead	00:00	39:20

Points from	AAM	UAB
Turnovers	17	25
Paint	22	24
Second Chance	13	15
Fast Breaks	5	11
Bench	11	47

Period by Period Scoring	1st	2nd	3rd	4th	TOT
AAM	9	14	13	20	56
UAB	28	13	18	21	80

Game Notes: OOB call at 00:48 in 2Q challenged by UAB. Call Confirmed. UAB charged a time out ♦

LIVESTATS BY GENIUS SPORTS

GAME 4: UAB 79, Chattanooga 66

Official Basketball Box Score - Final
UAB at Chattanooga
11/16/25 McKenzie Arena, Chattanooga
2025-26 Women's Basketball

Game Time: 2:00 PM
Game Duration: 2:15
Attendance: 1,347

Officials: Dawn Marshz, Jessica Fortner, Robert Swanigan

UAB - 79 Record: 1-0

NO.	Name		Min	FG M-A	3P M-A	FT M-A	Rebounds OR	DR	TOT	Fouls PF	FD	TP	AS	TO	ST	Blocks BS	BA	+/-
12	Molly Moffitt	F	28:33	2-7	0-3	2-2	1	5	6	5	3	6	1	3	0	1	0	14
14	Monae' Duffy	F	34:49	4-7	0-0	1-2	5	7	12	4	2	9	1	3	0	1	1	16
3	Journey Armstead	G	17:28	1-6	0-2	0-0	0	2	2	2	6	2	0	3	0	0	0	-1
10	Riley Talbert	G	18:42	1-3	0-0	0-0	0	0	0	1	0	2	2	0	1	0	1	11
20	Sofia Munoz	G	27:22	6-7	1-2	0-0	0	4	4	4	1	13	5	4	1	0	0	-2
1	Eleecia Carter		26:53	4-9	4-7	13-14	0	3	3	3	7	25	1	0	0	0	0	11
23	Cali Smallwood		34:04	3-7	3-5	2-2	0	2	2	2	2	11	1	0	2	0	1	12
13	Samari Taylor		08:27	2-5	0-0	1-2	1	1	2	0	1	5	0	1	1	0	1	-2
24	Jordan Rosier		03:42	0-0	0-0	6-6	0	0	0	0	2	6	0	1	0	0	0	6
Team							0	4	4	0		0		2				
Totals				23-51	8-19	25-28	7	28	35	21	24	79	11	17	5	2	4	13

Major Fouls: NONE

Shooting By Period		
1st FG%	6-12	50.0%
3PT%	3-6	50.0%
FT%	1-2	50%
2nd FG%	7-12	58.3%
3PT%	3-4	75.0%
FT%	5-6	83.3%
3rd FG%	8-15	53.3%
3PT%	2-5	40.0%
FT%	1-2	50%
4th FG%	2-12	16.7%
3PT%	0-4	0.0%
FT%	18-18	100%
GM FG%	23-51	45.1%
3PT%	8-19	42.1%
FT%	25-28	89.3%

Dead Ball Rebounds: 3, 0

Chattanooga - 66 Record: 0-1

NO.	Name		Min	FG M-A	3P M-A	FT M-A	Rebounds OR	DR	TOT	Fouls PF	FD	TP	AS	TO	ST	Blocks BS	BA	+/-
22	Gianna Corbitt	F	22:41	2-5	0-1	3-4	1	6	7	2	3	7	0	2	2	1	1	-5
34	Kalifa Ford	F	23:01	3-9	0-1	0-0	4	1	5	4	2	6	1	3	2	1	0	-2
21	Falon Bedke	C	12:31	1-1	0-0	1-2	3	2	5	1	3	3	0	2	1	0	0	1
11	Caia Elisaldez	G	34:16	8-14	1-1	8-10	0	1	1	5	6	25	2	4	1	0	1	-2
14	Izzy McPherson	G	32:19	3-7	2-5	0-1	0	0	0	5	2	8	1	0	1	0	0	-10
5	Sarah Owona		10:46	0-4	0-2	0-2	0	1	1	2	1	0	2	0	0	0	0	-12
15	Frode Flos van der Schans		08:06	0-0	0-0	2-2	0	2	2	0	1	2	0	1	0	0	0	-10
23	Ava Card		28:22	5-14	1-6	0-1	1	2	3	2	2	11	0	0	1	1	0	-11
12	London Weaver		17:55	1-2	0-1	2-2	0	1	1	1	1	4	0	0	0	1	0	-11
8	Evie Bruce		10:04	0-2	0-1	0-0	1	1	2	2	0	0	0	2	1	0	0	-3
Team							1	3	4	0		0		1				
Totals				23-58	4-18	16-24	11	20	31	24	21	66	6	15	9	4	2	-13

Major Fouls: Team (TF) 4th 0:11

Shooting By Period		
1st FG%	5-13	38.5%
3PT%	1-3	33.3%
FT%	2-6	33.3%
2nd FG%	3-11	27.3%
3PT%	0-4	0.0%
FT%	3-4	75%
3rd FG%	7-18	38.9%
3PT%	2-4	50.0%
FT%	4-6	66.7%
4th FG%	8-16	50.0%
3PT%	1-7	14.3%
FT%	7-8	87.5%
GM FG%	23-58	39.7%
3PT%	4-18	22.2%
FT%	16-24	66.7%

Dead Ball Rebounds: 4, 1

	UAB	UTC
Biggest lead	22 (3rd 3:38)	2 (1st 7:59)
Best Scoring Run	9 (2nd 5:01)	10 (3rd 1:44)
Lead Changes	4	
Times Tied	3	
Time with Lead	33:51	04:07

Points from	UAB	UTC
Turnovers	20	11
Paint	24	32
Second Chance	5	11
Fast Breaks	9	10
Bench	47	17

Period by Period Scoring	1st	2nd	3rd	4th	TOT
UAB	16	22	19	22	79
UTC	13	9	20	24	66

LIVESTATS BY GENIUS SPORTS

GAME 5: Murray State 91, UAB 79

Official Basketball Box Score - Final
UAB at Murray St.
11/22/25 CFSB Center, Murray
2025-26 Women's Basketball

Game Time: 2:00 PM
Game Duration: 2:38
Attendance: 1,612

Officials: Royce Blevins, Robert Miles, Natisha Brown

UAB - 79 Record: 2-3

NO.	Name		Min	FG M-A	3P M-A	FT M-A	Rebounds OR	DR	TOT	Fouls PF	FD	TP	AS	TO	ST	Blocks BS	BA	+/-
12	Molly Moffitt	F	22:00	0-7	0-2	2-2	1	2	3	3	4	2	2	3	0	1	1	-15
14	Monae' Duffy	F	30:46	13-18	0-0	0-1	5	7	12	4	1	26	0	2	2	0	0	-12
3	Journey Armstead	G	24:43	6-14	0-0	1-2	2	4	6	3	1	13	8	1	1	0	1	-5
20	Sofia Munoz	G	19:52	3-8	0-2	0-0	0	1	1	4	0	6	1	0	1	0	0	-3
23	Cali Smallwood	G	39:03	6-13	1-5	0-0	0	5	5	3	3	13	0	1	0	0	0	-9
1	Eleecia Carter		33:25	6-16	2-9	2-2	3	2	5	4	1	16	4	2	1	2	1	-11
10	Riley Talbert		05:48	0-0	0-0	0-0	0	0	0	0	1	0	0	0	0	0	0	-4
24	Jordan Rosier		02:28	0-0	0-0	0-0	0	0	0	0	0	0	0	0	0	0	0	-2
11	Peyton Musial		19:54	1-1	0-0	1-4	1	3	4	2	3	3	0	1	0	1	0	4
31	Mari Miller		02:01	0-0	0-0	0-0	1	0	1	0	0	0	1	0	0	0	0	-3
Team							1	1	2	0		0		0				
Totals				35-77	3-18	6-11	14	25	39	23	14	79	16	10	5	4	3	-12

Major Fouls: Carter (TF) 3rd 0:51 Armstead (TF) 3rd 0:43

Shooting By Period		
1st FG%	8-19	42.1%
3PT%	1-3	33.3%
FT%	2-3	66.7%
2nd FG%	6-19	31.6%
3PT%	0-4	0.0%
FT%	1-2	50%
3rd FG%	14-22	63.6%
3PT%	2-5	40.0%
FT%	2-2	100%
4th FG%	7-17	41.2%
3PT%	0-6	0.0%
FT%	1-4	25%
GM FG%	35-77	45.5%
3PT%	3-18	16.7%
FT%	6-11	54.5%

Dead Ball Rebounds: 2, 0

Murray St. - 91 Record: 4-2

NO.	Name		Min	FG M-A	3P M-A	FT M-A	Rebounds OR	DR	TOT	Fouls PF	FD	TP	AS	TO	ST	Blocks BS	BA	+/-
23	Sharnecce Currie-Jelks	F	24:24	8-13	1-1	3-4	3	7	10	4	5	20	1	2	0	1	1	4
1	Halli Poock	G	31:32	5-19	1-7	0-3	1	0	1	2	3	11	2	4	0	0	1	4
2	Haven Ford	G	34:10	8-17	3-7	5-6	2	10	12	0	5	24	6	1	1	0	0	13
3	Briley Pena	G	30:17	2-4	2-4	2-2	0	2	2	1	1	8	1	0	0	0	1	0
11	Keslyn Secrist	G	36:13	3-8	1-3	10-12	4	6	10	3	7	17	2	2	1	1	1	17
0	Jada Cook		14:18	0-0	0-0	0-0	1	0	1	2	0	0	2	0	0	0	0	6
20	Braxcynn Baker		11:45	2-4	1-2	0-0	2	2	4	1	0	5	0	1	1	0	0	9
12	Ellery Minch		17:21	3-5	0-1	0-0	0	1	1	3	0	6	0	3	1	1	0	7
Team							4	3	7	0		0		1				
Totals				31-70	9-25	20-27	17	31	48	16	21	91	14	14	4	3	4	12

Major Fouls: Secrist (TF) 3rd 0:51 Currie-Jelks (TF) 3rd 0:43

Shooting By Period		
1st FG%	11-20	55.0%
3PT%	3-6	50.0%
FT%	4-8	50%
2nd FG%	8-19	42.1%
3PT%	4-12	33.3%
FT%	5-6	83.3%
3rd FG%	6-14	42.9%
3PT%	1-3	33.3%
FT%	8-10	80%
4th FG%	6-17	35.3%
3PT%	1-4	25.0%
FT%	3-3	100%
GM FG%	31-70	44.3%
3PT%	9-25	36.0%
FT%	20-27	74.1%

Dead Ball Rebounds: 4, 0

	ALB	MUR
Biggest lead	2 (1st 7:24)	23 (2nd 1:31)
Best Scoring Run	7 (3rd 0:02)	12 (1st 2:49)
Lead Changes	2	
Times Tied	6	
Time with Lead	01:02	36:26

Points from	ALB	MUR
Turnovers	10	13
Paint	56	42
Second Chance	17	15
Fast Breaks	9	19
Bench	19	11

Period by Period Scoring	1st	2nd	3rd	4th	TOT
ALB	19	13	32	15	79
MUR	29	25	21	16	91

LIVESTATS BY GENIUS SPORTS

GAME 6: UAB 77, Southern Miss 72

Official Basketball Box Score - Final
Southern Miss. at UAB
11/27/25 Hard Rock Hotel Riviera Maya, Puerto Aventuras
2025-26 Women's Basketball

Game Time: 6:30 PM
Game Duration: 1:51
Attendance: 100

Officials: Courtney Robinson, Cara Seggie, Corey Malone

Southern Miss. - 72 Record: 0-1

NO.	Name		Min	FG M-A	3P M-A	FT M-A	Rebounds OR	DR	TOT	Fouls PF	FD	TP	AS	TO	ST	Blocks BS	BA	+/-
22	Sakyia White	F	27:30	6-11	0-0	3-4	3	3	6	3	3	15	0	4	2	1	0	-15
3	Jakayla Johnson	G	30:34	6-11	3-5	2-2	0	2	2	2	1	17	2	3	3	0	0	12
8	Meloney Thames	G	37:05	5-12	0-5	2-2	1	4	5	3	3	12	3	1	0	1	0	-2
21	Carly Keats	G	34:25	4-12	4-10	0-0	0	4	4	1	0	12	1	0	0	0	0	-4
23	Hayleigh Breland	G	28:25	3-15	0-4	2-3	5	6	11	1	2	8	4	1	1	0	0	-4
6	Brikayla Gray		19:14	0-1	0-0	0-0	0	6	6	1	0	0	0	1	0	0	0	-16
12	Morgan Sieper		10:17	0-3	0-3	0-0	0	1	1	0	0	0	1	3	1	0	0	-8
35	Whitney Hart		09:15	2-3	0-0	0-0	3	2	5	1	2	4	0	2	0	0	0	2
20	Je'Mya Evans		03:15	2-2	0-0	0-0	2	3	5	2	1	4	0	0	0	0	0	8
2	Ramiah Augurson		00:01	0-0	0-0	0-0	0	0	0	0	0	0	0	0	0	0	0	2
Team							1	0	1	0		0		0				
Totals				28-70	7-27	9-11	15	31	46	14	12	72	11	15	7	2	0	-5

Major Fouls: NONE

Shooting By Period		
1st FG%	7-19	36.8%
3PT%	1-8	12.5%
FT%	0-1	0%
2nd FG%	4-17	23.5%
3PT%	1-8	12.5%
FT%	4-4	100%
3rd FG%	7-14	50.0%
3PT%	1-4	25.0%
FT%	3-4	75%
4th FG%	10-20	50.0%
3PT%	4-7	57.1%
FT%	2-2	100%
GM FG%	28-70	40.0%
3PT%	7-27	25.9%
FT%	9-11	81.8%

Dead Ball Rebounds: 1, 0

UAB - 77 Record: 1-0

NO.	Name		Min	FG M-A	3P M-A	FT M-A	Rebounds OR	DR	TOT	Fouls PF	FD	TP	AS	TO	ST	Blocks BS	BA	+/-
14	Monae' Duffy	F	13:05	6-9	0-0	0-0	2	1	3	3	1	12	0	0	0	0	1	-1
1	Eleecia Carter	G	38:59	7-16	5-10	2-2	0	7	7	1	3	21	4	4	1	0	1	3
3	Journey Armstead	G	24:53	2-7	0-2	2-6	0	2	2	1	3	6	4	4	1	0	0	1
20	Sofia Munoz	G	34:37	1-7	1-7	2-2	0	4	4	1	1	5	10	1	1	0	0	-2
23	Cali Smallwood	G	26:19	3-8	2-5	2-2	1	3	4	1	2	10	0	0	0	0	0	3
12	Molly Moffitt		29:26	8-12	3-6	0-0	2	3	5	5	4	19	0	2	0	0	0	8
10	Riley Talbert		18:22	2-3	0-0	0-0	1	5	6	0	0	4	1	0	0	0	0	3
24	Jordan Rosier		14:19	0-4	0-3	0-0	1	1	2	0	0	0	2	1	0	0	0	10
Team							1	2	3	0		0		0				
Totals				29-66	11-33	8-12	8	28	36	12	14	77	21	12	3	0	2	5

Major Fouls: NONE

Shooting By Period		
1st FG%	9-17	52.9%
3PT%	4-8	50.0%
FT%	1-2	50%
2nd FG%	8-18	44.4%
3PT%	4-10	40.0%
FT%	1-2	50%
3rd FG%	6-14	42.9%
3PT%	1-7	14.3%
FT%	0-0	0%
4th FG%	6-17	35.3%
3PT%	2-8	25.0%
FT%	6-8	75%
GM FG%	29-66	43.9%
3PT%	11-33	33.3%
FT%	8-12	66.7%

Dead Ball Rebounds: 2, 0

	USM	UAB
Biggest lead	6 (1st 8:56)	20 (3rd 7:39)
Best Scoring Run	9 (3rd 1:26)	9 (2nd 9:50)
Lead Changes	1	
Times Tied	1	
Time with Lead	06:26	33:05

Points from	USM	UAB
Turnovers	12	22
Paint	38	30
Second Chance	16	7
Fast Breaks	8	4
Bench	8	23

Period by Period Scoring	1st	2nd	3rd	4th	TOT
USM	15	13	18	26	72
UAB	23	21	13	20	77

LIVESTATS BY GENIUS SPORTS

GAME 7: No. 8 TCU 82, UAB 61

Official Basketball Box Score - Final
UAB at TCU
11/28/25 Hard Rock Hotel Riviera Maya, Puerto Aventuras
2025-26 Women's Basketball

Game Time: 6:30 PM
Game Duration: 1:38

Officials: Cara Seggie, Corey Malone, Matthew Krenek

UAB - 61 Record: 3-4

NO.	Name		Min	FG M-A	3P M-A	FT M-A	Rebounds OR	DR	TOT	Fouls PF	FD	TP	AS	TO	ST	Blocks BS	BA	+/-
12	Molly Moffitt	F	36:38	6-13	2-5	2-2	2	4	6	4	6	16	1	2	1	1	0	-13
14	Monae' Duffy	F	36:14	3-10	0-1	2-2	3	3	6	3	3	8	1	3	2	0	2	-23
3	Journey Armstead	G	10:30	1-3	0-0	1-2	0	0	0	1	2	3	0	2	0	1	1	-15
20	Sofia Munoz	G	35:04	2-10	0-2	2-2	0	1	1	0	0	6	6	3	4	0	0	-22
23	Cali Smallwood	G	29:15	4-14	1-6	0-0	0	2	2	4	1	9	1	0	0	0	1	-5
1	Eleecia Carter		32:59	6-11	5-7	0-0	1	2	3	2	2	17	5	0	1	0	1	-10
30	Ashlyn Howard		04:04	0-0	0-0	0-0	0	0	0	0	0	0	0	0	0	0	0	-9
13	Samari Taylor		00:36	0-0	0-0	0-0	0	0	0	0	0	0	0	0	0	0	0	-2
10	Riley Talbert		12:22	0-3	0-2	0-0	0	2	2	1	0	0	0	0	0	0	0	-9
24	Jordan Rosier		02:18	1-1	0-0	0-0	0	1	1	0	0	2	0	0	0	0	0	3
Team							3	3	6	0		0		1				
Totals				23-65	8-23	7-8	9	18	27	15	14	61	14	11	8	2	5	-21

Major Fouls: NONE

Shooting By Period		
1st FG%	6-15	40.0%
3PT%	3-4	75.0%
FT%	1-2	50%
2nd FG%	4-18	22.2%
3PT%	1-6	16.7%
FT%	0-0	0%
3rd FG%	7-18	38.9%
3PT%	2-8	25.0%
FT%	2-2	100%
4th FG%	6-14	42.9%
3PT%	2-5	40.0%
FT%	4-4	100%
GM FG%	23-65	35.4%
3PT%	8-23	34.8%
FT%	7-8	87.5%

Dead Ball Rebounds: 3, 2

TCU - 82 Record: 8-0

NO.	Name		Min	FG M-A	3P M-A	FT M-A	Rebounds OR	DR	TOT	Fouls PF	FD	TP	AS	TO	ST	Blocks BS	BA	+/-
7	Marta Suárez	F	25:57	8-16	3-8	0-0	1	4	5	3	0	19	2	1	0	0	0	18
17	Clara Silva	C	18:41	2-5	0-0	0-0	4	4	8	2	1	4	0	2	0	0	1	18
4	Donovyn Hunter	G	27:39	5-10	2-5	2-2	1	2	3	1	1	14	1	1	3	0	0	13
5	Olivia Miles	G	31:10	7-12	0-0	4-4	0	3	3	1	3	18	6	3	0	0	0	14
22	Maddie Scherr	G	23:41	2-3	1-2	0-0	1	3	4	0	3	5	2	0	1	1	0	21
0	Kennedy Basham		16:44	2-5	0-0	0-0	3	4	7	2	3	4	0	1	0	4	1	-1
1	Taylor Bigby		21:02	1-6	0-5	1-2	0	2	2	1	2	3	0	1	1	0	0	11
2	Veronica Sheffey		10:31	3-5	0-1	3-3	0	3	3	3	2	9	0	0	0	0	0	7
16	Clara Bielefeld		14:03	3-4	0-1	0-0	2	3	5	0	0	6	1	2	0	0	0	3
14	Natalie Mazurek		04:35	0-0	0-0	0-0	1	1	2	1	0	0	0	0	0	0	0	4
21	Taliyah Parker		04:03	0-1	0-1	0-0	0	0	0	0	0	0	0	0	0	0	0	2
44	Emily Hunter		01:54	0-1	0-0	0-0	0	0	0	0	0	0	1	0	0	0	0	-5
Team							1	2	3	0		0		0				
Totals				33-68	6-23	10-11	14	31	45	14	15	82	12	12	5	5	2	21

Major Fouls: NONE

Shooting By Period		
1st FG%	11-19	57.9%
3PT%	2-3	66.7%
FT%	2-2	100%
2nd FG%	6-16	37.5%
3PT%	2-7	28.6%
FT%	3-4	75%
3rd FG%	8-16	50.0%
3PT%	2-6	33.3%
FT%	2-2	100%
4th FG%	8-17	47.1%
3PT%	0-7	0.0%
FT%	3-3	100%
GM FG%	33-68	48.5%
3PT%	6-23	26.1%
FT%	10-11	90.9%

Dead Ball Rebounds: 2, 0

	UAB	TCU
Biggest lead	0 (1st 10:00)	26 (4th 2:18)
Best Scoring Run	8 (1st 2:33)	11 (4th 2:18)
Lead Changes	0	
Times Tied	0	
Time with Lead	00:00	39:45

Points from	UAB	TCU
Turnovers	13	14
Paint	24	52
Second Chance	14	16
Fast Breaks	2	8
Bench	19	22

Period by Period Scoring	1st	2nd	3rd	4th	TOT
UAB	16	9	18	18	61
TCU	26	17	20	19	82

LIVESTATS BY GENIUS SPORTS

GAME 8: UAB 81, Southern Illinois 54

Official Basketball Box Score - Final
Southern Ill. at UAB
12/03/25 Bartow Arena, Birmingham, Ala.
2025-26 Women's Basketball

Game Time: 11:00 AM
Game Duration: 1:56
Attendance: 703

Officials: Kevin Sparrock, Trevor Inouye, Jessica Walter

Southern Ill. - 54 Record: 1-6

NO.	Name		Min	FG M-A	3P M-A	FT M-A	Rebounds OR	DR	TOT	Fouls PF	FD	TP	AS	TO	ST	Blocks BS	BA	+/-
14	Kayla Cooper	G	37:02	4-11	1-3	2-3	1	1	2	2	2	11	2	1	1	1	2	-18
23	Tkiyah Nelson	G	27:10	4-8	0-0	1-1	3	1	4	4	2	9	1	5	1	0	0	-14
45	Jeniah Thompson	G	27:36	2-8	1-2	2-2	1	4	5	2	1	7	1	0	0	0	0	-27
0	Alayna Kraus		34:49	5-12	1-2	3-4	0	2	2	2	2	14	3	2	4	0	0	-24
34	Indya Green		30:58	5-12	0-0	1-2	3	8	11	2	2	11	0	3	1	1	0	-23
4	Hiba Malkawi		14:26	0-2	0-2	0-0	1	3	4	1	0	0	0	1	0	0	0	-15
22	Carmen Morales Romero		05:00	0-1	0-0	2-2	0	0	0	0	2	2	0	0	0	0	0	4
33	Karris Allen		13:40	0-3	0-1	0-0	1	2	3	2	2	0	1	1	0	0	0	-3
10	Mia Gaines		02:46	0-2	0-0	0-0	1	0	1	1	0	0	0	1	0	0	0	-5
6	Ternadoo Agatha Agba		05:21	0-0	0-0	0-0	0	0	0	0	0	0	0	1	0	0	0	-7
8	Kelowna Ngoyi		01:12	0-0	0-0	0-0	0	0	0	0	0	0	0	0	0	0	0	-3
Team							1	1	2	0		0		0				
Totals				20-59	3-10	11-14	12	22	34	16	13	54	8	15	7	2	2	-27

Major Fouls: Nelson (TF) 3rd 1:34 Thompson (F1) 3rd 1:34

Shooting By Period		
1st FG%	4-16	25.0%
3PT%	0-3	0.0%
FT%	2-2	100%
2nd FG%	5-13	38.5%
3PT%	1-3	33.3%
FT%	2-3	66.7%
3rd FG%	7-15	46.7%
3PT%	1-1	100.0%
FT%	5-7	71.4%
4th FG%	4-15	26.7%
3PT%	1-3	33.3%
FT%	2-2	100%
GM FG%	20-59	33.9%
3PT%	3-10	30.0%
FT%	11-14	78.6%

Dead Ball Rebounds: 1, 0

UAB - 81 Record: 4-4

NO.	Name		Min	FG M-A	3P M-A	FT M-A	Rebounds OR	DR	TOT	Fouls PF	FD	TP	AS	TO	ST	Blocks BS	BA	+/-
12	Molly Moffitt	F	37:00	9-13	7-10	0-0	1	3	4	3	4	25	0	1	1	0	1	27
14	Monae' Duffy	F	20:05	5-5	0-0	0-0	0	3	3	2	1	10	0	2	0	1	0	5
1	Eleecia Carter	G	25:36	0-5	0-3	2-2	1	4	5	3	2	2	6	2	0	0	0	25
20	Sofia Munoz	G	37:14	6-15	2-7	0-0	1	7	8	3	0	14	4	0	2	0	0	25
23	Cali Smallwood	G	37:18	7-11	5-9	0-0	0	3	3	0	1	19	1	2	0	1	0	21
3	Journey Armstead		25:43	2-5	0-1	4-8	3	3	6	3	6	8	9	3	2	0	1	19
10	Riley Talbert		07:03	0-0	0-0	0-0	1	1	2	0	0	0	1	0	0	0	0	5
21	Lika Kvirkvelia		01:34	0-1	0-0	0-0	0	0	0	0	0	0	0	0	0	0	0	-3
24	Jordan Rosier		02:57	0-1	0-1	0-0	0	1	1	1	0	0	0	1	0	0	0	-1
11	Peyton Musial		01:26	0-0	0-0	0-0	0	0	0	0	0	0	0	0	0	0	0	3
30	Ashlyn Howard		01:26	0-0	0-0	0-0	0	1	1	0	0	0	0	1	0	0	0	3
31	Mari Miller		01:26	1-1	1-1	0-0	0	0	0	0	0	3	0	0	0	0	0	3
13	Samari Taylor		01:12	0-0	0-0	0-0	0	0	0	0	0	0	0	0	0	0	0	3
Team							0	1	1	0		0		1				
Totals				30-57	15-32	6-10	7	27	34	15	14	81	21	13	5	2	2	27

Major Fouls: Munoz (F1) 3rd 1:34 Armstead (F1) 3rd 1:34

Shooting By Period		
1st FG%	9-15	60.0%
3PT%	3-7	42.9%
FT%	0-2	0%
2nd FG%	6-15	40.0%
3PT%	2-7	28.6%
FT%	0-0	0%
3rd FG%	7-13	53.8%
3PT%	3-7	42.9%
FT%	0-0	0%
4th FG%	8-14	57.1%
3PT%	7-11	63.6%
FT%	6-8	75%
GM FG%	30-57	52.6%
3PT%	15-32	46.9%
FT%	6-10	60.0%

Dead Ball Rebounds: 2, 2

	SIU	UAB
Biggest lead	4 (1st 8:38)	27 (4th 0:22)
Best Scoring Run	5 (2nd 1:26)	11 (1st 1:10)
Lead Changes	1	
Times Tied	1	
Time with Lead	01:33	36:32

Points from	SIU	UAB
Turnovers	8	17
Paint	24	26
Second Chance	7	10
Fast Breaks	0	10
Bench	2	11

Period by Period Scoring	1st	2nd	3rd	4th	TOT
SIU	10	13	20	11	54
UAB	21	14	17	29	81

LIVESTATS BY GENIUS SPORTS

GAME 9: Southern Miss 81, UAB 73

Official Basketball Box Score - Final
UAB at Southern Miss
12/07/25 Reed Green Coliseum, Hattiesburg, Miss.
2025-26 Women's Basketball

Game Time: 2:02 PM
Game Duration: 2:05
Attendance: 1,576

Officials: Kelly Johnson, Stacie Blow, Tim Buckner

UAB - 73 Record: 4-5

NO.	Name		Min	FG M-A	3P M-A	FT M-A	Rebounds OR	DR	TOT	Fouls PF	FD	TP	AS	TO	ST	Blocks BS	BA	+/-
12	Molly Moffitt	F	34:37	4-8	2-5	2-2	1	2	3	5	1	12	2	1	0	0	0	-3
14	Monae' Duffy	F	38:47	5-6	0-0	4-7	3	9	12	3	6	14	2	1	0	0	0	-8
1	Eleecia Carter	G	21:07	1-4	0-1	1-2	0	3	3	0	1	3	3	5	0	0	0	-9
20	Sofia Munoz	G	35:10	7-13	4-8	6-6	0	1	1	2	3	24	2	2	0	0	0	-8
23	Cali Smallwood	G	32:11	6-18	4-15	0-0	4	3	7	4	2	16	1	1	0	0	0	-5
3	Journey Armstead		25:52	1-6	0-2	0-0	0	3	3	2	0	2	5	3	2	0	1	-1
10	Riley Talbert		12:16	1-2	0-1	0-0	0	1	1	0	0	2	0	0	1	0	0	-6
Team							2	3	5	0		0		0				
Totals				25-57	10-32	13-17	10	25	35	16	13	73	15	13	3	0	1	-8

Major Fouls: NONE

Shooting By Period		
1st FG%	9-16	56.3%
3PT%	2-7	28.6%
FT%	1-1	100%
2nd FG%	5-11	45.5%
3PT%	4-9	44.4%
FT%	7-8	87.5%
3rd FG%	7-15	46.7%
3PT%	3-7	42.9%
FT%	1-2	50%
4th FG%	4-15	26.7%
3PT%	1-9	11.1%
FT%	4-6	66.7%
GM FG%	25-57	43.9%
3PT%	10-32	31.3%
FT%	13-17	76.5%

Dead Ball Rebounds: 3, 0

Southern Miss - 81 Record: 7-3

NO.	Name		Min	FG M-A	3P M-A	FT M-A	Rebounds OR	DR	TOT	Fouls PF	FD	TP	AS	TO	ST	Blocks BS	BA	+/-
22	Sakyia White	F	28:37	4-9	0-0	0-0	1	5	6	2	0	8	1	3	1	0	0	-3
3	Jakayla Johnson	G	08:24	1-3	0-1	0-0	0	2	2	4	2	2	0	4	0	0	0	-8
8	Meloney Thames	G	31:33	4-10	1-7	3-9	0	3	3	2	5	12	4	2	3	1	0	2
21	Carly Keats	G	34:13	3-7	2-5	0-0	1	0	1	0	2	8	6	1	0	0	0	1
23	Hayleigh Breland	G	32:05	9-16	5-7	2-3	1	3	4	1	4	25	1	0	0	0	0	9
6	Brikayla Gray		21:21	1-3	0-0	2-2	4	2	6	1	1	4	1	0	3	0	0	8
12	Morgan Sieper		27:31	5-8	4-7	2-2	0	5	5	1	1	16	1	0	1	0	0	19
2	Ramiah Augurson		04:53	0-0	0-0	0-0	0	0	0	1	0	0	0	0	0	0	0	1
20	Je'Mya Evans		08:05	1-1	0-0	2-2	1	1	2	0	1	4	0	1	1	0	0	8
35	Whitney Hart		03:18	1-1	0-0	0-0	0	0	0	1	0	2	0	1	0	0	0	3
Team							1	2	3	0		0		0				
Totals				29-58	12-27	11-18	9	23	32	13	16	81	14	12	9	1	0	8

Major Fouls: NONE

Shooting By Period		
1st FG%	7-16	43.8%
3PT%	3-6	50.0%
FT%	0-2	0%
2nd FG%	11-15	73.3%
3PT%	5-8	62.5%
FT%	2-4	50%
3rd FG%	4-13	30.8%
3PT%	0-5	0.0%
FT%	1-2	50%
4th FG%	7-14	50.0%
3PT%	4-8	50.0%
FT%	8-10	80%
GM FG%	29-58	50.0%
3PT%	12-27	44.4%
FT%	11-18	61.1%

Dead Ball Rebounds: 2, 0

	UAB	USM
Biggest lead	8 (3rd 1:13)	8 (4th 0:15)
Best Scoring Run	10 (1st 6:04)	11 (4th 8:11)
Lead Changes	18	
Times Tied	11	
Time with Lead	20:41	15:17

Points from	UAB	USM
Turnovers	11	13
Paint	24	24
Second Chance	13	8
Fast Breaks	5	10
Bench	4	26

Period by Period Scoring	1st	2nd	3rd	4th	TOT
UAB	21	21	18	13	73
USM	17	29	9	26	81

LIVESTATS BY GENIUS SPORTS

GAME 10: UAB 70, Alcorn State 32

Official Basketball Box Score - Final
Alcorn at UAB
12/15/25 Bartow Arena, Birmingham
2025-26 Women's Basketball

Game Time: 6:00 PM
Game Duration: 1:36
Attendance: 125

Officials: Fatou C.S., Jeffrey Smith, Brandon Enterline

Alcorn - 32 Record: 0-1

NO.	Name		Min	FG M-A	3P M-A	FT M-A	Rebounds OR	DR	TOT	Fouls PF	FD	TP	AS	TO	ST	Blocks BS	BA	+/-
2	Nakia Cheatham	F	25:32	2-9	0-2	0-0	2	3	5	1	1	4	2	1	1	0	0	-19
23	Lauren Nelson	F	24:35	1-6	0-2	1-2	2	1	3	2	2	3	0	4	1	0	0	-18
10	Dalayja Hurt-Floyd	G	17:36	0-2	0-0	0-0	3	3	6	2	0	0	1	1	3	0	0	-13
24	Kiarra Henderson	G	19:11	3-9	0-0	0-0	1	1	2	1	1	6	1	2	2	0	0	-16
30	Maya Claytor	G	22:01	0-3	0-0	0-0	0	0	0	1	0	0	1	0	1	0	0	-12
14	Arene Iyekekpolor		18:47	2-6	2-2	0-0	0	2	2	0	0	6	0	0	0	0	0	-28
3	Jayda Bowen		11:04	1-4	1-2	4-4	0	1	1	0	4	7	0	0	0	0	0	-5
5	Jaziyn Johnson		20:44	0-5	0-1	0-0	2	1	3	1	0	0	0	2	2	0	0	-31
25	Chrishunti Walker		04:28	1-3	0-0	0-0	0	1	1	0	0	2	0	0	0	0	0	-8
11	Leyah Houston		08:48	1-4	0-0	0-0	0	1	1	0	2	2	1	1	0	0	0	-8
1	Ja'Sharreah Hunt		06:51	0-1	0-0	0-0	0	0	0	0	0	0	0	0	0	1	0	-11
21	Frances Anyakudo		04:35	0-0	0-0	0-0	0	2	2	0	0	0	0	0	0	0	0	-12
15	Jeanee Anderson		08:14	0-2	0-0	0-0	0	1	1	0	0	0	0	0	0	0	0	-6
0	Milaan Moore		03:49	0-3	0-0	0-0	0	0	0	1	0	0	0	1	0	0	0	-6
4	Ariyah Burke		03:45	1-1	0-0	0-0	1	0	1	1	0	2	0	0	0	0	0	3
Team							2	1	3	0		0		2				
Totals				12-58	3-9	5-6	13	18	31	10	10	32	6	14	10	1	0	-38

Major Fouls: NONE

Shooting By Period		
1st FG%	4-15	26.7%
3PT%	2-4	50.0%
FT%	0-0	0%
2nd FG%	5-11	45.5%
3PT%	0-1	0.0%
FT%	0-0	0%
3rd FG%	2-16	12.5%
3PT%	1-1	100.0%
FT%	0-0	0%
4th FG%	1-16	6.3%
3PT%	0-3	0.0%
FT%	5-6	83.3%
GM FG%	12-58	20.7%
3PT%	3-9	33.3%
FT%	5-6	83.3%

Dead Ball Rebounds: 2, 0

UAB - 70 Record: 1-0

NO.	Name		Min	FG M-A	3P M-A	FT M-A	Rebounds OR	DR	TOT	Fouls PF	FD	TP	AS	TO	ST	Blocks BS	BA	+/-
12	Molly Moffitt	F	23:46	3-8	1-4	1-2	3	6	9	1	2	8	0	2	0	0	0	20
14	Monae' Duffy	F	20:43	1-2	0-0	2-2	1	8	9	3	2	4	3	0	1	0	0	30
1	Eleecia Carter	G	29:15	5-12	5-10	1-2	0	3	3	0	2	16	1	5	1	0	0	31
20	Sofia Munoz	G	26:54	4-5	1-2	0-0	0	4	4	1	1	9	5	0	0	0	0	30
23	Cali Smallwood	G	28:31	6-9	6-8	0-0	0	2	2	1	0	18	0	2	0	0	0	28
3	Journey Armstead		26:28	1-4	1-2	3-5	0	4	4	0	2	6	7	2	0	0	1	34
10	Riley Talbert		16:09	2-4	0-1	0-0	1	0	1	2	0	4	1	0	0	0	0	18
30	Ashlyn Howard		05:28	0-0	0-0	1-2	0	1	1	1	1	1	0	0	0	0	0	8
24	Jordan Rosier		07:34	1-3	0-1	0-0	2	1	3	0	0	2	0	1	1	0	0	3
11	Peyton Musial		06:19	0-0	0-0	0-0	0	0	0	0	0	0	0	0	1	0	0	0
31	Mari Miller		03:45	0-1	0-0	0-0	0	1	1	1	0	0	1	0	0	0	0	-3
13	Samari Taylor		03:14	1-1	0-0	0-0	0	0	0	0	0	2	0	1	0	0	0	-3
21	Lika Kvirkvelia		01:54	0-0	0-0	0-0	0	0	0	0	0	0	0	1	0	0	0	-6
Team							2	2	4	0		0		1				
Totals				24-49	14-28	8-13	9	32	41	10	10	70	18	15	4	0	1	38

Major Fouls: NONE

Shooting By Period		
1st FG%	6-14	42.9%
3PT%	3-8	37.5%
FT%	0-0	0%
2nd FG%	7-11	63.6%
3PT%	4-6	66.7%
FT%	3-5	60%
3rd FG%	5-10	50.0%
3PT%	4-9	44.4%
FT%	2-4	50%
4th FG%	6-14	42.9%
3PT%	3-5	60.0%
FT%	3-4	75%
GM FG%	24-49	49.0%
3PT%	14-28	50.0%
FT%	8-13	61.5%

Dead Ball Rebounds: 3, 0

	ASU	UAB
Biggest lead	4 (1st 8:22)	44 (4th 2:14)
Best Scoring Run	6 (4th 0:00)	20 (4th 6:44)
Lead Changes	1	
Times Tied	1	
Time with Lead	03:34	33:17

Points from	ASU	UAB
Turnovers	12	7
Paint	12	12
Second Chance	8	8
Fast Breaks	2	13
Bench	19	15

Period by Period Scoring	1st	2nd	3rd	4th	TOT
ASU	10	10	5	7	32
UAB	15	21	16	18	70

LIVESTATS BY GENIUS SPORTS

GAME 11: UAB 86, Miss. Valley State 62

Official Basketball Box Score - Final
Mississippi Val. at UAB
12/20/25 Bartow Arena, Birmingham
2025-26 Women's Basketball

Game Time: 2:00 PM
Game Duration: 1:58
Attendance: 245

Officials: Eric Koch, Tasha Smith, Timothy Resch

Mississippi Val. - 62 Record: 0-1

NO.	Name		Min	FG M-A	3P M-A	FT M-A	Rebounds OR	DR	TOT	Fouls PF	FD	TP	AS	TO	ST	Blocks BS	BA	+/-
21	Ariel Jefferson	F	30:27	4-14	2-5	4-8	4	4	8	0	4	14	1	2	3	4	2	-24
12	Nairobi Lewis	C	11:33	1-2	0-0	0-0	1	1	2	5	0	2	0	1	0	1	0	-11
2	Sydnei Marshall	G	30:53	5-10	1-1	0-0	1	3	4	3	0	11	2	5	1	1	0	-23
3	Kylah McCullers	G	26:38	1-5	0-1	0-0	2	2	4	4	1	2	0	3	0	0	0	-20
5	Jaeda Murphy	G	23:36	2-7	0-1	2-2	0	2	2	4	1	6	1	2	0	0	1	-17
4	Desiree Smith		16:55	5-7	0-0	7-16	1	5	6	4	10	17	0	1	0	0	0	-1
0	Taylor Crawford		12:51	2-2	0-0	0-0	0	0	0	2	0	4	1	0	1	0	0	-8
20	Ja'la Douglas		12:26	0-2	0-0	2-4	1	1	2	2	2	2	0	0	0	0	0	-11
7	Janiya Jones		18:28	1-10	0-6	0-0	1	2	3	1	1	2	2	1	1	0	0	-14
25	Sydney Thompson		08:25	0-4	0-3	0-0	0	0	0	3	0	0	1	1	1	0	1	1
10	Caiside Snapp		05:13	0-1	0-0	0-0	0	0	0	0	0	0	1	0	1	0	0	4
44	Jakyrra Sandifer		02:36	1-1	0-0	0-0	1	0	1	0	0	2	0	0	0	0	0	4
Team							4	5	9	0		0		0				
Totals				22-65	3-17	15-30	16	25	41	28	19	62	9	16	8	6	4	-24

Major Fouls: NONE

Shooting By Period		
1st FG%	7-16	43.8%
3PT%	2-4	50.0%
FT%	0-0	0%
2nd FG%	3-20	15.0%
3PT%	0-6	0.0%
FT%	2-2	100%
3rd FG%	5-9	55.6%
3PT%	1-2	50.0%
FT%	4-12	33.3%
4th FG%	7-20	35.0%
3PT%	0-5	0.0%
FT%	9-16	56.3%
GM FG%	22-65	33.8%
3PT%	3-17	17.6%
FT%	15-30	50.0%

Dead Ball Rebounds: 9, 0

UAB - 86 Record: 1-0

NO.	Name		Min	FG M-A	3P M-A	FT M-A	Rebounds OR	DR	TOT	Fouls PF	FD	TP	AS	TO	ST	Blocks BS	BA	+/-
12	Molly Moffitt	F	23:19	7-16	1-3	0-0	2	5	7	3	4	15	1	1	1	0	3	22
14	Monae' Duffy	F	19:25	3-9	0-0	5-6	5	3	8	4	3	11	0	0	1	0	1	14
1	Eleecia Carter	G	27:12	2-8	0-5	5-6	0	5	5	1	5	9	2	1	0	0	0	26
20	Sofia Munoz	G	27:16	5-10	0-3	4-5	0	1	1	2	7	14	3	3	4	1	0	27
23	Cali Smallwood	G	27:52	3-8	2-6	4-4	5	3	8	1	3	12	1	1	1	0	1	28
3	Journey Armstead		25:49	3-5	0-1	2-3	0	1	1	1	3	8	3	0	0	0	0	24
10	Riley Talbert		13:49	1-3	0-0	0-0	0	4	4	2	0	2	0	0	0	1	0	7
24	Jordan Rosier		13:42	2-4	1-2	2-2	1	2	3	2	1	7	0	4	0	0	0	-3
31	Mari Miller		07:25	2-2	0-0	0-0	0	1	1	0	0	4	1	2	0	1	0	-8
30	Ashlyn Howard		04:00	0-0	0-0	0-0	0	2	2	2	1	0	0	0	0	0	0	-2
11	Peyton Musial		04:43	0-1	0-0	2-2	0	0	0	0	1	2	0	0	0	0	1	-6
13	Samari Taylor		03:44	1-1	0-0	0-0	0	1	1	0	0	2	0	1	0	0	0	-5
21	Lika Kvirkvelia		01:44	0-0	0-0	0-0	0	0	0	1	0	0	0	0	0	1	0	-4
Team							2	5	7	0		0		1				
Totals				29-67	4-20	24-28	15	33	48	19	28	86	11	14	7	4	6	24

Major Fouls: NONE

Shooting By Period		
1st FG%	9-20	45.0%
3PT%	0-5	0.0%
FT%	4-4	100%
2nd FG%	6-20	30.0%
3PT%	1-5	20.0%
FT%	3-5	60%
3rd FG%	5-11	45.5%
3PT%	3-7	42.9%
FT%	13-14	92.9%
4th FG%	9-16	56.3%
3PT%	0-3	0.0%
FT%	4-5	80%
GM FG%	29-67	43.3%
3PT%	4-20	20.0%
FT%	24-28	85.7%

Dead Ball Rebounds: 2, 0

	MVS	UAB
Biggest lead	5 (1st 8:25)	30 (4th 5:01)
Best Scoring Run	10 (4th 0:32)	7 (3rd 9:50)
Lead Changes	3	
Times Tied	2	
Time with Lead	06:29	32:23

Points from	MVS	UAB
Turnovers	13	20
Paint	34	46
Second Chance	11	17
Fast Breaks	14	12
Bench	27	25

Period by Period Scoring	1st	2nd	3rd	4th	TOT
MVS	16	8	15	23	62
UAB	22	16	26	22	86

Game Notes: MVSU Coach appeal for flagrant foul at 2:29 in the 2nd Quarter denied. Charged a 30 second timeout ♦

LIVESTATS BY GENIUS SPORTS

GAME 12: UAB 65, Samford 49

Official Basketball Box Score - Final
Samford at UAB
12/22/25 Bartow Arena, Birmingham, Ala.
2025-26 Women's Basketball

Game Time: 11:00 AM
Game Duration: 1:31
Attendance: 356

Officials: Eric Brewton, Timothy Bryant, Cynthia Do

Samford - 49 Record: 6-9

NO.	Name		Min	FG M-A	3P M-A	FT M-A	Rebounds OR	DR	TOT	Fouls PF	FD	TP	AS	TO	ST	Blocks BS	BA	+/-
10	Aubrey Blankenship	F	35:23	3-11	3-9	1-2	1	6	7	0	1	10	2	5	0	0	1	-16
12	Carla Baguda	F	17:26	3-5	0-0	0-2	3	1	4	1	1	6	0	0	0	1	0	-6
5	Frances Morris	G	21:48	1-3	0-2	0-0	1	3	4	1	1	2	2	0	1	0	0	-7
11	Briana Rivera	G	26:03	0-2	0-2	2-3	0	2	2	1	2	2	2	0	0	0	1	-9
22	Sierra Godbolt	G	25:37	4-9	1-2	0-0	1	1	2	0	0	9	4	2	1	0	1	-5
20	Alyssa Tarpley		16:25	0-1	0-0	1-2	1	3	4	0	2	1	0	0	0	1	0	-10
3	Kaylee Yarbrough		21:09	5-12	1-4	2-3	0	3	3	1	3	13	1	0	2	2	0	-8
1	Jada Knight		13:06	1-4	0-1	0-0	1	1	2	1	0	2	0	1	0	0	1	-11
33	Martha Bishop		05:58	2-2	0-0	0-0	0	2	2	1	0	4	0	2	0	0	0	-5
2	Avary Brewer		10:51	0-2	0-2	0-0	0	2	2	2	0	0	1	1	0	0	1	-8
21	Sydney Martin		03:20	0-0	0-0	0-0	0	1	1	0	0	0	0	1	0	0	0	4
32	Yael Maayan		01:37	0-1	0-0	0-0	0	0	0	0	0	0	0	0	0	1	0	1
4	Camryn Register		01:17	0-1	0-0	0-0	0	0	0	0	0	0	0	0	0	0	0	0
Team							0	0	0	0		0		1				
Totals				19-53	5-22	6-12	8	25	33	8	10	49	12	13	4	5	5	-16

Major Fouls: NONE

Shooting By Period		
1st FG%	5-15	33.3%
3PT%	1-7	14.3%
FT%	3-6	50%
2nd FG%	5-10	50.0%
3PT%	2-4	50.0%
FT%	2-4	50%
3rd FG%	7-13	53.8%
3PT%	2-5	40.0%
FT%	0-0	0%
4th FG%	2-15	13.3%
3PT%	0-6	0.0%
FT%	1-2	50%
GM FG%	19-53	35.8%
3PT%	5-22	22.7%
FT%	6-12	50.0%

Dead Ball Rebounds: 2, 0

UAB - 65 Record: 7-5

NO.	Name		Min	FG M-A	3P M-A	FT M-A	Rebounds OR	DR	TOT	Fouls PF	FD	TP	AS	TO	ST	Blocks BS	BA	+/-
12	Molly Moffitt	F	31:52	5-13	4-9	0-0	0	5	5	2	0	14	3	5	1	1	2	16
14	Monae' Duffy	F	24:54	6-8	0-0	1-2	2	6	8	3	1	13	0	0	0	2	0	9
1	Eleecia Carter	G	35:18	3-12	3-6	2-4	1	6	7	2	5	11	6	2	1	0	1	18
20	Sofia Munoz	G	35:10	5-8	3-4	0-0	0	4	4	1	0	13	4	1	2	1	0	15
23	Cali Smallwood	G	35:16	4-12	4-9	0-0	2	4	6	1	1	12	2	2	0	0	1	16
3	Journey Armstead		25:17	0-3	0-1	0-0	0	4	4	0	1	0	4	1	1	1	0	7
10	Riley Talbert		07:45	1-1	0-0	0-0	0	0	0	1	0	2	0	0	0	0	0	-1
24	Jordan Rosier		02:13	0-0	0-0	0-0	0	0	0	0	0	0	0	0	0	0	0	0
11	Peyton Musial		00:46	0-0	0-0	0-0	0	0	0	0	0	0	0	0	0	0	0	0
30	Ashlyn Howard		00:46	0-0	0-0	0-0	0	1	1	0	0	0	0	1	0	0	0	0
31	Mari Miller		00:46	0-1	0-0	0-0	0	0	0	0	0	0	0	0	0	0	1	0
Team							4	0	4	0		0		0				
Totals				24-58	14-29	3-6	9	30	39	10	8	65	19	12	5	5	5	16

Major Fouls: NONE

Shooting By Period		
1st FG%	8-15	53.3%
3PT%	4-5	80.0%
FT%	1-2	50%
2nd FG%	6-16	37.5%
3PT%	4-9	44.4%
FT%	1-2	50%
3rd FG%	6-14	42.9%
3PT%	3-8	37.5%
FT%	1-2	50%
4th FG%	4-13	30.8%
3PT%	3-7	42.9%
FT%	0-0	0%
GM FG%	24-58	41.4%
3PT%	14-29	48.3%
FT%	3-6	50.0%

Dead Ball Rebounds: 3, 0

	SAM	UAB
Biggest lead	4 (1st 8:30)	20 (3rd 4:59)
Best Scoring Run	7 (3rd 2:11)	10 (3rd 4:59)
Lead Changes	5	
Times Tied	0	
Time with Lead	02:49	36:57

Points from	SAM	UAB
Turnovers	7	10
Paint	26	18
Second Chance	3	4
Fast Breaks	8	18
Bench	20	2

Period by Period Scoring	1st	2nd	3rd	4th	TOT
SAM	14	14	16	5	49
UAB	21	17	16	11	65

LIVESTATS BY GENIUS SPORTS

GAME 13: East Carolina 88, UAB 87

Official Basketball Box Score - Final
UAB at East Carolina
12/30/25 Williams Arena at Minges, Greenville
2025-26 Women's Basketball

Game Time: 6:00 PM
Game Duration: 2:25
Attendance: 760

Officials: Ed Sidlasky, Bryan Brunette, Krystle Apellaniz

UAB - 87 Record: 7-6 (0-1)

NO.	Name		Min	FG M-A	3P M-A	FT M-A	Rebounds OR	DR	TOT	Fouls PF	FD	TP	AS	TO	ST	Blocks BS	BA	+/-
12	Molly Moffitt	F	29:22	6-10	0-1	0-0	0	5	5	3	1	12	0	5	0	1	1	1
14	Monae' Duffy	F	41:19	9-12	0-0	4-9	5	14	19	3	8	22	0	1	1	1	0	5
1	Eleecia Carter	G	36:45	0-8	0-2	9-13	0	3	3	2	6	9	2	4	1	0	3	-8
20	Sofia Munoz	G	44:22	6-11	2-4	2-2	0	5	5	4	3	16	4	3	0	0	0	0
23	Cali Smallwood	G	43:41	8-13	3-6	0-0	2	1	3	2	2	19	1	3	2	0	0	-1
3	Journey Armstead		24:32	2-7	0-2	3-4	1	2	3	3	3	7	11	2	2	0	1	1
10	Riley Talbert		02:32	1-1	0-0	0-0	0	0	0	0	0	2	0	1	0	0	0	-2
30	Ashlyn Howard		00:07	0-0	0-0	0-0	0	0	0	0	0	0	0	0	0	0	0	1
24	Jordan Rosier		02:20	0-1	0-0	0-0	0	0	0	0	1	0	0	0	0	0	0	-2
Team							1	3	4	0		0		0				
Totals				32-63	5-15	18-28	9	33	42	17	24	87	18	19	6	2	5	-1

Major Fouls: NONE

Shooting By Period		
1st FG%	10-14	71.4%
3PT%	2-2	100.0%
FT%	2-3	66.7%
2nd FG%	7-12	58.3%
3PT%	0-1	0.0%
FT%	5-8	62.5%
3rd FG%	4-12	33.3%
3PT%	0-3	0.0%
FT%	3-4	75%
4th FG%	9-20	45.0%
3PT%	3-8	37.5%
FT%	3-4	75%
OT FG%	2-5	40.0%
3PT%	0-1	0.0%
FT%	5-9	55.6%
GM FG%	32-63	50.8%
3PT%	5-15	33.3%
FT%	18-28	64.3%

Dead Ball Rebounds: 5, 1

East Carolina - 88 Record: 9-5 (1-0)

NO.	Name		Min	FG M-A	3P M-A	FT M-A	Rebounds OR	DR	TOT	Fouls PF	FD	TP	AS	TO	ST	Blocks BS	BA	+/-
31	Keanna Rembert	F	38:35	12-20	1-3	2-2	5	6	11	2	3	27	1	3	1	1	1	3
44	Zaniah Zellous	F	16:36	1-4	0-0	0-0	1	0	1	2	1	2	0	1	0	0	0	3
2	Savannah Brooks	G	28:59	4-16	2-10	3-3	4	0	4	5	4	13	5	1	1	2	0	6
4	Kennedy Fauntleroy	G	41:40	6-17	0-5	0-0	0	6	6	3	1	12	5	3	3	1	0	4
5	Jayla Hearp	G	26:49	5-9	1-4	0-0	1	0	1	5	0	11	1	2	3	0	0	7
14	Bobbi Smith		15:43	0-2	0-0	0-0	0	1	1	2	0	0	1	0	0	0	0	-2
21	Mildred Dibua		19:38	1-2	1-1	1-2	1	6	7	3	3	4	0	1	0	1	0	3
3	Taylor Barner		34:08	5-20	3-10	6-7	3	2	5	2	5	19	3	0	1	0	1	-12
1	Olivia Hilliard		02:51	0-0	0-0	0-0	0	0	0	0	0	0	1	0	0	0	0	-7
Team							8	5	13	0		0		1				
Totals				34-90	8-33	12-14	23	26	49	24	17	88	17	12	9	5	2	1

Major Fouls: NONE

Shooting By Period		
1st FG%	7-18	38.9%
3PT%	2-8	25.0%
FT%	0-0	0%
2nd FG%	5-25	20.0%
3PT%	0-7	0.0%
FT%	7-7	100%
3rd FG%	13-20	65.0%
3PT%	2-6	33.3%
FT%	4-5	80%
4th FG%	6-16	37.5%
3PT%	1-6	16.7%
FT%	0-0	0%
OT FG%	3-11	27.3%
3PT%	3-6	50.0%
FT%	1-2	50%
GM FG%	34-90	37.8%
3PT%	8-33	24.2%
FT%	12-14	85.7%

Dead Ball Rebounds: 1, 0

	UAB	ECU
Biggest lead	12 (2nd 7:50)	15 (4th 8:17)
Best Scoring Run	9 (2nd 7:50)	9 (3rd 3:16)
Lead Changes	9	
Times Tied	5	
Time with Lead	24:34	17:08

Points from	UAB	ECU
Turnovers	16	16
Paint	44	40
Second Chance	6	17
Fast Breaks	6	12
Bench	9	23

Period by Period Scoring	1st	2nd	3rd	4th	OT1	TOT
UAB	24	19	11	24	9	87
ECU	16	17	32	13	10	88

LIVESTATS BY GENIUS SPORTS

GAME 14: Charlotte 71, UAB 60

Official Basketball Box Score - Final
UAB at Charlotte
01/03/26 Halton Arena, Charlotte
2025-26 Women's Basketball

Game Time: 3:00 PM
Game Duration: 1:37
Attendance: 667

Officials: Cameron Inouye, Rod Creech, Bruce Morris

UAB - 60 Record: 7-7 (0-2)

NO.	Name		Min	FG M-A	3P M-A	FT M-A	Rebounds OR	DR	TOT	Fouls PF	FD	TP	AS	TO	ST	Blocks BS	BA	+/-
12	Molly Moffitt	F	38:10	8-9	4-5	0-0	1	7	8	3	1	20	1	2	0	1	0	-11
14	Monae' Duffy	F	29:37	7-9	0-0	0-1	2	4	6	1	2	14	0	6	1	0	0	-7
1	Eleecia Carter	G	30:18	3-13	1-6	0-0	0	6	6	4	1	7	2	0	1	0	0	-12
20	Sofia Munoz	G	24:54	3-8	1-5	0-0	0	2	2	1	0	7	3	2	1	0	0	-12
23	Cali Smallwood	G	34:08	3-7	0-3	2-2	1	2	3	2	4	8	2	2	0	0	0	-13
3	Journey Armstead		30:26	1-6	0-1	0-0	0	1	1	2	0	2	6	5	1	0	0	-2
10	Riley Talbert		04:09	0-0	0-0	0-0	0	0	0	0	0	0	0	0	0	0	0	-4
24	Jordan Rosier		08:18	1-4	0-3	0-0	1	0	1	0	0	2	1	0	0	0	0	6
Team							1	0	1	0		0		0				
Totals				26-56	6-23	2-3	6	22	28	13	8	60	15	17	4	1	0	-11

Major Fouls: NONE

Shooting By Period		
1st FG%	6-13	46.2%
3PT%	2-9	22.2%
FT%	0-0	0%
2nd FG%	6-13	46.2%
3PT%	0-2	0.0%
FT%	2-2	100%
3rd FG%	7-11	63.6%
3PT%	3-4	75.0%
FT%	0-1	0%
4th FG%	7-19	36.8%
3PT%	1-8	12.5%
FT%	0-0	0%
GM FG%	26-56	46.4%
3PT%	6-23	26.1%
FT%	2-3	66.7%

Dead Ball Rebounds: 1, 0

Charlotte - 71 Record: 8-7 (2-0)

NO.	Name		Min	FG M-A	3P M-A	FT M-A	Rebounds OR	DR	TOT	Fouls PF	FD	TP	AS	TO	ST	Blocks BS	BA	+/-
1	Asianae Nicholson	F	28:11	4-9	0-0	0-0	5	2	7	0	1	8	0	1	1	0	0	9
10	Janavia Gage	F	26:39	3-6	0-0	4-6	6	3	9	1	3	10	1	3	0	0	0	13
0	Zoe Best	G	31:46	4-13	3-9	0-0	3	3	6	0	0	11	0	3	1	0	0	7
3	Tanajah Hayes	G	33:18	9-18	5-8	0-0	0	6	6	0	3	23	5	0	1	0	0	12
4	Princess Anderson	G	27:44	4-12	1-6	2-3	1	1	2	2	2	11	0	1	2	0	0	10
5	Caitlin Staley		10:13	1-6	0-0	0-0	4	2	6	1	0	2	0	2	0	0	0	-5
7	Taliah Cornish		06:11	0-3	0-2	0-0	0	1	1	0	0	0	1	1	1	0	0	-2
12	Imani Smith		28:03	0-1	0-1	6-6	4	1	5	2	4	6	3	2	1	0	0	9
22	Caroline Thiel		02:49	0-1	0-0	0-0	1	0	1	1	0	0	0	1	0	0	0	-1
13	Tylissa Henderson		05:07	0-2	0-1	0-0	0	0	0	1	0	0	0	0	0	0	1	3
Team							1	5	6	0		0		0				
Totals				25-71	9-27	12-15	25	24	49	8	13	71	10	14	7	0	1	11

Major Fouls: NONE

Shooting By Period		
1st FG%	7-20	35.0%
3PT%	4-9	44.4%
FT%	1-2	50%
2nd FG%	5-13	38.5%
3PT%	0-3	0.0%
FT%	4-4	100%
3rd FG%	8-23	34.8%
3PT%	4-12	33.3%
FT%	5-7	71.4%
4th FG%	5-15	33.3%
3PT%	1-3	33.3%
FT%	2-2	100%
GM FG%	25-71	35.2%
3PT%	9-27	33.3%
FT%	12-15	80.0%

Dead Ball Rebounds: 2, 0

	UAB	CLT
Biggest lead	1 (2nd 6:19)	13 (3rd 6:52)
Best Scoring Run	6 (2nd 6:19)	9 (3rd 6:52)
Lead Changes	6	
Times Tied	1	
Time with Lead	01:11	38:40

Points from	UAB	CLT
Turnovers	18	17
Paint	28	30
Second Chance	6	14
Fast Breaks	5	6
Bench	4	8

Period by Period Scoring	1st	2nd	3rd	4th	TOT
UAB	14	14	17	15	60
CLT	19	14	25	13	71

LIVESTATS BY GENIUS SPORTS

GAME 15: South Florida 70, UAB 65

Official Basketball Box Score - Final
South Fla. at UAB
01/06/26 Bartow Arena, Birmingham
2025-26 Women's Basketball

Game Time: 6:00 PM
Game Duration: 1:48
Attendance: 206

Officials: Kristen Bell, Saif Esho, John Capolino

South Fla. - 70 Record: 9-7 (2-1)

NO.	Name		Min	FG M-A	3P M-A	FT M-A	Rebounds OR	DR	TOT	Fouls PF	FD	TP	AS	TO	ST	Blocks BS	BA	+/-
21	L'or Mputu	F	22:54	3-7	0-0	0-2	5	9	14	3	2	6	1	2	1	0	1	0
55	Carla Brito	F	33:57	3-9	0-1	1-1	0	9	9	2	2	7	3	3	3	0	0	9
1	Katie Davidson	G	29:15	7-13	2-3	4-4	1	2	3	3	2	20	0	1	1	0	0	6
10	Edyn Battle	G	28:44	5-15	0-1	8-10	0	1	1	1	7	18	6	2	1	0	0	4
13	Stefanie Ingram	G	35:11	4-9	0-3	0-0	0	4	4	1	1	8	4	3	2	0	0	9
8	Fatou Diakite		11:08	2-4	0-0	0-0	2	0	2	2	0	4	1	0	1	0	0	11
23	Jelena Bulajic		22:02	2-3	2-2	0-0	0	4	4	0	0	6	0	1	0	0	0	6
11	Kirsten Lewis-Williams		02:24	0-0	0-0	0-2	0	1	1	1	2	0	0	0	0	0	0	-5
14	Ines Piper		12:01	0-3	0-1	1-4	2	3	5	1	2	1	0	1	1	1	0	-10
22	Lee Teichman		02:24	0-0	0-0	0-0	0	1	1	1	0	0	0	1	0	0	0	-5
Team							0	2	2	0		0		1				
Totals				26-63	4-11	14-23	10	36	46	15	18	70	15	15	10	1	1	5

Major Fouls: NONE

Shooting By Period		
1st FG%	6-16	37.5%
3PT%	1-2	50.0%
FT%	2-4	50%
2nd FG%	8-18	44.4%
3PT%	2-4	50.0%
FT%	2-2	100%
3rd FG%	7-18	38.9%
3PT%	0-2	0.0%
FT%	2-5	40%
4th FG%	5-11	45.5%
3PT%	1-3	33.3%
FT%	8-12	66.7%
GM FG%	26-63	41.3%
3PT%	4-11	36.4%
FT%	14-23	60.9%

Dead Ball Rebounds: 6, 0

UAB - 65 Record: 7-8 (0-3)

NO.	Name		Min	FG M-A	3P M-A	FT M-A	Rebounds OR	DR	TOT	Fouls PF	FD	TP	AS	TO	ST	Blocks BS	BA	+/-
12	Molly Moffitt	F	33:09	4-12	0-4	0-0	0	1	1	5	2	8	0	0	0	0	0	4
14	Monae' Duffy	F	27:34	3-8	0-0	0-0	5	8	13	3	1	6	0	3	1	1	1	-4
1	Eleecia Carter	G	31:20	4-9	1-5	3-3	0	5	5	4	4	12	3	2	1	0	0	0
20	Sofia Munoz	G	29:47	5-11	2-4	0-0	0	2	2	1	0	12	1	4	0	0	0	-13
23	Cali Smallwood	G	38:29	7-13	1-5	5-5	1	7	8	2	3	20	0	0	2	0	0	-7
3	Journey Armstead		26:25	2-10	0-3	3-6	0	3	3	3	4	7	2	3	1	0	0	-3
10	Riley Talbert		10:32	0-1	0-0	0-0	0	2	2	0	0	0	0	0	0	0	0	-4
24	Jordan Rosier		02:45	0-1	0-1	0-0	0	1	1	0	1	0	0	1	0	0	0	2
Team							0	0	0	0		0		1				
Totals				25-65	4-22	11-14	6	29	35	18	15	65	6	14	5	1	1	-5

Major Fouls: NONE

Shooting By Period		
1st FG%	8-18	44.4%
3PT%	0-8	0.0%
FT%	3-3	100%
2nd FG%	2-12	16.7%
3PT%	1-5	20.0%
FT%	1-2	50%
3rd FG%	7-16	43.8%
3PT%	0-3	0.0%
FT%	2-2	100%
4th FG%	8-19	42.1%
3PT%	3-6	50.0%
FT%	5-7	71.4%
GM FG%	25-65	38.5%
3PT%	4-22	18.2%
FT%	11-14	78.6%

Dead Ball Rebounds: 1, 1

	USF	UAB
Biggest lead	14 (3rd 9:30)	6 (1st 6:46)
Best Scoring Run	13 (3rd 9:30)	8 (4th 0:48)
Lead Changes	3	
Times Tied	1	
Time with Lead	29:54	08:29

Points from	USF	UAB
Turnovers	11	17
Paint	42	34
Second Chance	8	4
Fast Breaks	25	4
Bench	11	7

Period by Period Scoring	1st	2nd	3rd	4th	TOT
USF	15	20	16	19	70
UAB	19	6	16	24	65

LIVESTATS BY GENIUS SPORTS

GAME 16: Florida Atlantic 70, UAB 63

Official Basketball Box Score - Final
Fla. Atlantic at UAB
01/10/26 Bartow Arena, Birmingham
2025-26 Women's Basketball

Game Time: 2:00 PM
Game Duration: 1:50
Attendance: 287

Officials: Billy Smith, Ashlee Goode, Brandon Enterline

Fla. Atlantic - 70 Record: 7-9 (1-3)

NO.	Name		Min	FG M-A	3P M-A	FT M-A	Rebounds OR	DR	TOT	Fouls PF	FD	TP	AS	TO	ST	Blocks BS	BA	+/-
22	Vivian Onugha	F	15:04	6-7	0-0	3-6	2	1	3	2	4	15	1	2	0	0	0	-7
2	Grace Carstensen	G	28:22	4-8	4-7	0-0	1	1	2	2	0	12	2	3	2	0	0	1
3	Jess Moors	G	36:22	4-11	0-3	1-1	1	5	6	1	2	9	4	4	0	1	0	-1
21	Madi Gewirtz	G	29:47	3-7	1-2	3-3	3	6	9	4	2	10	0	3	1	1	0	5
31	Zahira Arizmendi	G	26:29	4-9	2-3	0-0	0	2	2	2	0	10	3	4	3	1	2	6
4	Michiyah Simmons		21:51	0-7	0-2	0-0	1	6	7	2	2	0	1	2	0	0	0	9
5	Ineivi Plata		25:48	3-6	1-4	2-4	1	4	5	1	4	9	3	0	0	0	0	13
6	Erin Rodgers		16:17	2-8	0-3	1-2	3	3	6	2	1	5	2	3	1	0	0	9
Team							4	4	8	0		0		0				
Totals				26-63	8-24	10-16	16	32	48	16	15	70	16	21	7	3	2	7

Major Fouls: NONE

Shooting By Period		
1st FG%	8-15	53.3%
3PT%	2-3	66.7%
FT%	1-1	100%
2nd FG%	6-16	37.5%
3PT%	3-7	42.9%
FT%	3-4	75%
3rd FG%	7-16	43.8%
3PT%	2-8	25.0%
FT%	2-4	50%
4th FG%	5-16	31.3%
3PT%	1-6	16.7%
FT%	4-7	57.1%
GM FG%	26-63	41.3%
3PT%	8-24	33.3%
FT%	10-16	62.5%

Dead Ball Rebounds: 3, 0

UAB - 63 Record: 7-9 (0-4)

NO.	Name		Min	FG M-A	3P M-A	FT M-A	Rebounds OR	DR	TOT	Fouls PF	FD	TP	AS	TO	ST	Blocks BS	BA	+/-
12	Molly Moffitt	F	30:44	7-11	0-1	1-2	6	3	9	3	4	15	0	3	2	0	1	-3
1	Eleecia Carter	G	35:20	4-14	1-5	2-3	0	3	3	2	5	11	2	4	2	2	1	-11
3	Journey Armstead	G	21:39	0-3	0-1	0-0	0	2	2	1	2	0	1	0	0	0	0	-3
20	Sofia Munoz	G	33:03	7-16	1-7	1-2	0	3	3	3	3	16	3	4	2	0	1	-7
23	Cali Smallwood	G	34:33	4-10	2-8	0-0	1	3	4	2	0	10	0	1	1	0	0	-8
10	Riley Talbert		09:39	2-2	0-0	0-0	0	2	2	1	0	4	0	3	1	0	0	-3
14	Monae' Duffy		19:32	2-5	1-1	2-4	0	3	3	3	2	7	2	1	1	0	0	-3
24	Jordan Rosier		11:30	0-3	0-3	0-0	0	1	1	0	0	0	3	0	0	0	0	1
31	Mari Miller		04:00	0-1	0-1	0-0	0	0	0	0	0	0	0	0	0	0	0	2
Team							2	4	6	0		0		0				
Totals				26-65	5-27	6-11	9	24	33	15	16	63	11	16	9	2	3	-7

Major Fouls: NONE

Shooting By Period		
1st FG%	7-15	46.7%
3PT%	2-6	33.3%
FT%	1-2	50%
2nd FG%	4-13	30.8%
3PT%	1-8	12.5%
FT%	2-4	50%
3rd FG%	8-14	57.1%
3PT%	1-2	50.0%
FT%	2-3	66.7%
4th FG%	7-23	30.4%
3PT%	1-11	9.1%
FT%	1-2	50%
GM FG%	26-65	40.0%
3PT%	5-27	18.5%
FT%	6-11	54.5%

Dead Ball Rebounds: 3, 0

	FAU	UAB
Biggest lead	14 (4th 5:40)	6 (1st 6:40)
Best Scoring Run	9 (2nd 7:39)	7 (1st 6:40)
Lead Changes	4	
Times Tied	3	
Time with Lead	31:55	06:33

Points from	FAU	UAB
Turnovers	19	22
Paint	34	28
Second Chance	9	8
Fast Breaks	15	5
Bench	14	11

Period by Period Scoring	1st	2nd	3rd	4th	TOT
FAU	19	18	18	15	70
UAB	17	11	19	16	63

LIVESTATS BY GENIUS SPORTS

GAME 17: Rice 76, UAB 56

Official Basketball Box Score - Final
UAB at Rice
01/14/26 Tudor Fieldhouse, Houston
2025-26 Women's Basketball

Game Time: 7:00 PM
Game Duration: 1:46
Attendance: 885

Officials: Denise Brooks, Tiffany Bird, Mark Resch

UAB - 56 Record: 7-10 (0-5)

NO.	Name		Min	FG M-A	3P M-A	FT M-A	Rebounds OR	DR	TOT	Fouls PF	FD	TP	AS	TO	ST	Blocks BS	BA	+/-
12	Molly Moffitt	F	32:08	5-12	1-3	0-0	1	3	4	4	1	11	1	1	0	2	0	-6
14	Monae' Duffy	F	23:54	6-8	0-1	1-6	1	5	6	1	4	13	2	2	0	0	0	-9
3	Journey Armstead	G	31:15	0-4	0-2	0-0	0	2	2	1	1	0	4	2	0	0	1	-14
20	Sofia Munoz	G	33:30	3-8	2-2	0-0	0	1	1	1	1	8	5	1	0	0	1	-14
23	Cali Smallwood	G	32:44	2-8	1-3	1-2	1	4	5	2	1	6	0	1	0	0	0	-21
1	Eleecia Carter		28:35	4-7	1-1	2-2	0	3	3	5	3	11	1	4	2	0	0	-10
31	Mari Miller		02:15	0-1	0-0	0-0	0	0	0	0	0	0	1	0	0	0	0	1
13	Samari Taylor		09:03	3-5	0-0	1-2	1	2	3	1	2	7	0	0	0	0	0	-7
10	Riley Talbert		01:39	0-1	0-0	0-0	0	0	0	0	0	0	0	0	0	0	0	-5
11	Peyton Musial		01:39	0-1	0-0	0-0	0	0	0	0	0	0	0	0	0	0	1	-5
24	Jordan Rosier		01:39	0-0	0-0	0-0	1	0	1	0	0	0	0	0	0	0	0	-5
30	Ashlyn Howard		01:39	0-0	0-0	0-0	0	0	0	0	0	0	0	0	0	0	0	-5
Team							0	5	5	0		0		0				
Totals				23-55	5-12	5-12	5	25	30	15	13	56	13	12	2	2	3	-20

Major Fouls: NONE

Dead Ball Rebounds: 5, 0

Shooting By Period		
1st FG%	5-12	41.7%
3PT%	3-4	75.0%
FT%	0-0	0%
2nd FG%	6-15	40.0%
3PT%	0-3	0.0%
FT%	1-2	50%
3rd FG%	8-15	53.3%
3PT%	2-4	50.0%
FT%	0-2	0%
4th FG%	4-13	30.8%
3PT%	0-1	0.0%
FT%	4-8	50%
GM FG%	23-55	41.8%
3PT%	5-12	41.7%
FT%	5-12	41.7%

Rice - 76 Record: 14-3 (4-0)

NO.	Name		Min	FG M-A	3P M-A	FT M-A	Rebounds OR	DR	TOT	Fouls PF	FD	TP	AS	TO	ST	Blocks BS	BA	+/-
22	Hailey Adams	F	33:55	3-12	0-0	4-4	3	10	13	2	5	10	7	4	0	1	0	21
24	Aniah Alexis	F	30:08	3-15	2-7	0-0	1	5	6	3	0	8	0	0	1	0	1	12
44	Shelby Hayes	C	26:25	7-11	0-0	4-4	5	7	12	2	6	18	1	0	0	1	0	17
11	Dominique Ennis	G	37:33	7-9	3-4	2-2	1	1	2	0	1	19	1	0	1	0	0	19
55	Victoria Flores	G	29:51	3-9	0-1	2-2	0	2	2	4	1	8	2	2	1	0	1	16
7	Louann Battiston		20:38	3-5	0-2	0-0	0	0	0	1	1	6	6	3	0	0	0	6
21	Myah Hazelton		09:22	1-1	0-0	0-0	0	1	1	1	0	2	0	2	1	1	0	1
10	Jordin Blackmon		02:27	0-1	0-0	0-0	0	0	0	0	0	0	0	0	0	0	0	-1
5	Mylee Guinn		09:41	2-3	1-1	0-0	0	2	2	0	1	5	0	0	1	0	0	7
Team							2	1	3	0		0		0				
Totals				29-66	6-15	12-12	12	29	41	13	15	76	17	11	5	3	2	20

Major Fouls: NONE

Dead Ball Rebounds: 0, 0

Shooting By Period		
1st FG%	8-16	50.0%
3PT%	2-4	50.0%
FT%	0-0	0%
2nd FG%	5-18	27.8%
3PT%	1-4	25.0%
FT%	5-5	100%
3rd FG%	7-16	43.8%
3PT%	0-2	0.0%
FT%	4-4	100%
4th FG%	9-16	56.3%
3PT%	3-5	60.0%
FT%	3-3	100%
GM FG%	29-66	43.9%
3PT%	6-15	40.0%
FT%	12-12	100.0%

	UAB	RICE
Biggest lead	0 (1 st 10:00)	21 (4 th 0:40)
Best Scoring Run	7 (1 st 2:25)	11 (1 st 5:47)
Lead Changes	0	
Times Tied	0	
Time with Lead	00:00	39:19

Points from	UAB	RICE
Turnovers	10	7
Paint	28	30
Second Chance	2	7
Fast Breaks	4	2
Bench	18	13

Period by Period Scoring	1st	2nd	3rd	4th	TOT
UAB	13	13	18	12	56
RICE	18	16	18	24	76

LIVESTATS BY GENIUS SPORTS

GAME 18: Tulane 73, UAB 68

Official Basketball Box Score - Final
UAB at Tulane
01/17/26 Avron B. Fogelman Arena in Devlin Fieldhouse, New Orleans
2025-26 Women's Basketball

Game Time: 2:02 PM
Game Duration: 1:58
Attendance: 636

Officials: Meadow Overstreet, Ryan Durham, Trevor Inouye

UAB - 68 Record: 7-11 (0-6)

NO.	Name		Min	FG M-A	3P M-A	FT M-A	Rebounds OR	DR	TOT	Fouls PF	FD	TP	AS	TO	ST	Blocks BS	BA	+/-
12	Molly Moffitt	F	31:42	2-8	1-3	0-0	2	4	6	5	0	5	2	1	1	0	0	-4
14	Monae' Duffy	F	21:00	5-7	0-0	0-0	2	3	5	3	1	10	0	1	0	0	0	0
3	Journey Armstead	G	21:42	1-3	0-1	4-7	0	4	4	2	4	6	5	2	1	1	0	-4
20	Sofia Munoz	G	34:23	6-16	0-6	2-2	0	2	2	0	2	14	4	0	4	0	1	-11
23	Cali Smallwood	G	35:20	6-10	5-9	0-0	0	1	1	4	3	17	0	3	0	0	0	-5
1	Eleecia Carter		34:22	4-10	3-8	0-0	0	2	2	2	0	11	5	2	0	0	1	-2
13	Samari Taylor		02:33	0-0	0-0	0-0	0	1	1	2	0	0	0	0	0	0	0	1
10	Riley Talbert		01:26	0-0	0-0	0-0	0	0	0	0	0	0	0	0	0	0	0	0
24	Jordan Rosier		13:03	2-4	1-3	0-0	0	0	0	0	0	5	3	0	0	0	0	0
30	Ashlyn Howard		04:29	0-0	0-0	0-0	0	1	1	0	1	0	0	0	0	0	0	0
Team							2	6	8	0		0		1				
Totals				26-58	10-30	6-9	6	24	30	18	11	68	19	10	6	1	2	-5

Major Fouls: NONE

Dead Ball Rebounds: 1, 0

Shooting By Period		
1st FG%	7-15	46.7%
3PT%	3-9	33.3%
FT%	0-0	0%
2nd FG%	7-14	50.0%
3PT%	5-8	62.5%
FT%	4-4	100%
3rd FG%	8-14	57.1%
3PT%	1-5	20.0%
FT%	1-1	100%
4th FG%	4-15	26.7%
3PT%	1-8	12.5%
FT%	1-4	25%
GM FG%	26-58	44.8%
3PT%	10-30	33.3%
FT%	6-9	66.7%

Tulane - 73 Record: 8-10 (3-3)

NO.	Name		Min	FG M-A	3P M-A	FT M-A	Rebounds OR	DR	TOT	Fouls PF	FD	TP	AS	TO	ST	Blocks BS	BA	+/-
22	Dyllan Hanna	F	30:04	5-9	0-0	2-2	5	5	10	2	2	12	0	1	0	1	0	0
23	Amira Mabry	F	26:49	5-12	1-4	2-3	3	3	6	1	3	13	3	2	0	0	0	4
8	Mecailin Marshall	G	16:21	2-5	2-3	0-0	1	3	4	2	1	6	1	2	1	0	0	5
9	Kendall Sneed	G	32:19	1-8	0-2	7-8	0	6	6	0	5	9	3	1	1	0	0	4
21	Kanija Daniel	G	26:22	4-7	1-3	1-2	1	6	7	2	2	10	1	0	0	1	1	5
24	Shiloh Kimpson		31:04	4-9	2-2	0-1	0	1	1	1	1	10	5	2	1	0	0	-2
1	Kayla Hampton		13:45	0-2	0-1	0-0	0	2	2	0	0	0	1	0	0	0	0	1
11	Jayda Brown		15:03	5-9	0-3	1-2	1	1	2	3	3	11	1	3	0	0	0	0
0	Jordyn Weaver		08:14	0-2	0-0	2-2	1	1	2	0	1	2	0	0	0	0	0	8
Team							2	0	2	0		0		1				
Totals				26-63	6-18	15-20	14	28	42	11	18	73	15	12	3	2	1	5

Major Fouls: NONE

Dead Ball Rebounds: 4, 0

Shooting By Period		
1st FG%	5-16	31.3%
3PT%	1-3	33.3%
FT%	7-7	100%
2nd FG%	9-19	47.4%
3PT%	1-5	20.0%
FT%	1-3	33.3%
3rd FG%	8-16	50.0%
3PT%	3-8	37.5%
FT%	0-0	0%
4th FG%	4-12	33.3%
3PT%	1-2	50.0%
FT%	7-10	70%
GM FG%	26-63	41.3%
3PT%	6-18	33.3%
FT%	15-20	75.0%

	UAB	TULN
Biggest lead	6 (2 nd 2:20)	5 (1 st 8:49)
Best Scoring Run	7 (2 nd 6:48)	9 (4 th 0:03)
Lead Changes	18	
Times Tied	8	
Time with Lead	17:23	14:48

Points from	UAB	TULN
Turnovers	16	6
Paint	22	38
Second Chance	4	17
Fast Breaks	11	11
Bench	16	23

Period by Period Scoring	1st	2nd	3rd	4th	TOT
UAB	17	23	18	10	68
TULN	18	20	19	16	73

LIVESTATS BY GENIUS SPORTS

GAME 19: North Texas 72, UAB 59

Official Basketball Box Score - Final
North Texas at UAB
01/20/26 Bartow Arena, Birmingham
2025-26 Women's Basketball

Game Time: 6:00 PM
Game Duration: 1:45
Attendance: 247

Officials: Angelica Suffren, Tom Danaher, Bryan Brunette

North Texas - 72 Record: 11-8 (5-2)

NO.	Name		Min	FG M-A	3P M-A	FT M-A	Rebounds OR	DR	TOT	Fouls PF	FD	TP	AS	TO	ST	Blocks BS	BA	+/-
10	Megan Nestor	F	28:46	4-10	0-0	1-2	7	8	15	3	3	9	2	2	1	0	0	10
5	Mekhia Chase	G	26:32	3-10	1-3	3-6	1	3	4	0	4	10	3	3	1	0	0	17
12	Aysia Proctor	G	37:43	5-13	3-6	0-0	0	3	3	1	1	13	0	1	4	0	1	9
15	Cherie Spencer	G	32:13	7-12	2-4	0-0	1	1	2	3	3	16	4	2	5	0	0	13
30	Chania Price	G	27:53	2-10	0-0	5-6	4	3	7	3	3	9	1	1	1	0	1	9
3	Jazzy Owens-Barnett		24:38	4-7	1-1	2-2	0	1	1	2	4	11	0	1	0	0	0	-1
33	Jaelyn Talley		12:29	1-4	0-0	0-0	1	0	1	0	1	2	0	1	0	0	0	-5
1	Andi Schissler		02:40	0-1	0-1	0-0	0	1	1	1	0	0	0	0	0	0	0	4
14	Allison Rickman		02:57	0-1	0-0	0-0	2	1	3	0	0	0	0	0	0	0	0	1
32	Shelby Thornton		04:09	0-0	0-0	2-2	1	3	4	1	1	2	0	0	0	1	0	8
Team							3	0	3	0		0		0				
Totals				26-68	7-15	13-18	20	24	44	14	20	72	10	11	12	1	2	13

Major Fouls: NONE

Dead Ball Rebounds: 1, 0

Shooting By Period		
1st FG%	8-19	42.1%
3PT%	2-6	33.3%
FT%	0-0	0%
2nd FG%	5-14	35.7%
3PT%	2-3	66.7%
FT%	10-12	83.3%
3rd FG%	7-18	38.9%
3PT%	3-4	75.0%
FT%	0-0	0%
4th FG%	6-17	35.3%
3PT%	0-2	0.0%
FT%	3-6	50%
GM FG%	26-68	38.2%
3PT%	7-15	46.7%
FT%	13-18	72.2%

UAB - 59 Record: 7-12 (0-7)

NO.	Name		Min	FG M-A	3P M-A	FT M-A	Rebounds OR	DR	TOT	Fouls PF	FD	TP	AS	TO	ST	Blocks BS	BA	+/-
12	Molly Moffitt	F	22:06	1-3	0-0	2-2	0	6	6	5	3	4	3	2	0	0	0	-1
14	Monae' Duffy	F	26:30	2-5	0-0	0-0	1	5	6	4	0	4	1	2	1	0	0	-3
1	Eleecia Carter	G	19:45	1-4	1-1	0-0	0	0	0	2	1	3	0	3	1	1	0	-5
20	Sofia Munoz	G	35:48	4-10	1-4	1-1	0	3	3	3	3	10	2	6	2	1	0	-12
23	Cali Smallwood	G	36:36	8-13	5-9	0-0	0	0	0	2	2	21	1	2	0	0	0	-13
24	Jordan Rosier		24:35	1-3	1-1	2-2	0	4	4	0	2	5	3	0	1	0	0	-5
3	Journey Armstead		14:25	1-2	0-1	0-0	0	1	1	0	1	2	1	3	0	0	0	-13
13	Samari Taylor		04:40	1-2	0-0	0-0	0	0	0	1	0	2	0	0	0	0	1	-6
30	Ashlyn Howard		13:29	4-6	0-0	0-1	1	3	4	3	2	8	1	2	0	0	0	-7
10	Riley Talbert		01:01	0-1	0-0	0-0	0	0	0	0	0	0	0	0	0	0	0	0
11	Peyton Musial		00:33	0-0	0-0	0-0	0	0	0	0	0	0	0	0	0	0	0	0
31	Mari Miller		00:33	0-0	0-0	0-0	0	0	0	0	0	0	0	0	0	0	0	0
Team							1	4	5	0		0		0				
Totals				23-49	8-16	5-6	3	26	29	20	14	59	12	20	5	2	1	-13

Major Fouls: NONE

Dead Ball Rebounds: 0, 0

Shooting By Period		
1st FG%	5-10	50.0%
3PT%	3-4	75.0%
FT%	5-5	100%
2nd FG%	6-14	42.9%
3PT%	1-4	25.0%
FT%	0-1	0%
3rd FG%	5-12	41.7%
3PT%	2-5	40.0%
FT%	0-0	0%
4th FG%	7-13	53.8%
3PT%	2-3	66.7%
FT%	0-0	0%
GM FG%	23-49	46.9%
3PT%	8-16	50.0%
FT%	5-6	83.3%

	UNT	UAB
Biggest lead	19 (3 rd 1:15)	5 (1 st 1:56)
Best Scoring Run	14 (3 rd 7:10)	7 (1 st 1:56)
Lead Changes	3	
Times Tied	9	
Time with Lead	26:32	06:28

Points from	UNT	UAB
Turnovers	31	11
Paint	32	20
Second Chance	24	4
Fast Breaks	11	0
Bench	15	17

Period by Period Scoring	1st	2nd	3rd	4th	TOT
UNT	18	22	17	15	72
UAB	18	13	12	16	59

LIVESTATS BY GENIUS SPORTS

GAME 20: East Carolina 87, UAB 61

Official Basketball Box Score - Final
East Carolina at UAB
01/24/26 Bartow Arena, Birmingham
2025-26 Women's Basketball

Game Time: 2:00 PM
Game Duration: 1:45
Attendance: 310

Officials: Joseph Vazsily, Teresa Stuck, Jules Gallien

East Carolina - 87 Record: 15-6 (7-1)

NO.	Name		Min	FG M-A	3P M-A	FT M-A	Rebounds OR	DR	TOT	Fouls PF	FD	TP	AS	TO	ST	Blocks BS	BA	+/-
22	Anzhane' Hutton	F	24:21	8-9	2-2	3-3	2	5	7	2	2	21	2	1	1	1	1	18
31	Keanna Rembert	F	31:36	7-16	3-5	0-0	0	5	5	1	3	17	3	0	2	1	0	29
2	Savannah Brooks	G	29:53	2-8	0-2	2-2	1	3	4	1	1	6	5	1	1	0	1	23
4	Kennedy Fauntleroy	G	24:42	0-7	0-1	1-2	1	5	6	2	3	1	8	1	1	3	0	24
5	Jayla Hearp	G	20:59	7-9	2-3	1-2	0	1	1	4	1	17	1	1	1	0	0	11
1	Olivia Hilliard		14:41	1-7	0-2	0-0	0	1	1	3	0	2	3	0	0	0	0	1
3	Taylor Barner		24:33	4-4	3-3	0-0	0	0	0	2	1	11	2	1	1	0	0	19
44	Zaniah Zellous		15:01	5-7	0-0	0-4	2	4	6	1	4	10	2	3	0	1	0	8
14	Bobbi Smith		05:12	0-1	0-0	0-0	0	0	0	0	0	0	0	0	0	0	0	0
21	Mildred Dibua		07:35	0-0	0-0	2-2	2	3	5	1	1	2	1	0	0	1	0	-5
19	Amaya Shaw		01:27	0-0	0-0	0-0	0	0	0	1	0	0	0	0	0	0	0	2
Team							4	2	6	0		0		0				
Totals				34-68	10-18	9-15	12	29	41	18	16	87	27	8	7	7	2	26

Major Fouls: NONE

Dead Ball Rebounds: 3, 0

Shooting By Period		
1st FG%	9-20	45.0%
3PT%	2-5	40.0%
FT%	3-3	100%
2nd FG%	7-15	46.7%
3PT%	0-1	0.0%
FT%	0-2	0%
3rd FG%	9-17	52.9%
3PT%	5-6	83.3%
FT%	4-4	100%
4th FG%	9-16	56.3%
3PT%	3-6	50.0%
FT%	2-6	33.3%
GM FG%	34-68	50.0%
3PT%	10-18	55.6%
FT%	9-15	60.0%

UAB - 61 Record: 7-13 (0-8)

NO.	Name		Min	FG M-A	3P M-A	FT M-A	Rebounds OR	DR	TOT	Fouls PF	FD	TP	AS	TO	ST	Blocks BS	BA	+/-
12	Molly Moffitt	F	18:45	3-6	1-2	2-2	1	3	4	4	3	9	0	5	0	0	1	-19
14	Monae' Duffy	F	30:07	5-8	0-0	2-4	4	8	12	2	3	12	2	3	1	1	1	-22
1	Eleecia Carter	G	25:03	0-8	0-3	2-4	0	3	3	3	4	2	2	1	1	0	1	-15
3	Journey Armstead	G	24:37	2-7	0-0	0-0	0	1	1	0	0	4	5	1	0	0	1	-20
23	Cali Smallwood	G	33:35	4-10	3-7	2-2	0	3	3	2	2	13	0	0	0	1	2	-20
20	Sofia Munoz		32:22	7-12	0-2	5-6	0	2	2	2	4	19	2	4	0	0	0	-15
30	Ashlyn Howard		09:04	0-1	0-0	2-4	1	1	2	2	2	2	0	2	0	0	0	-3
24	Jordan Rosier		14:11	0-1	0-0	0-0	0	1	1	0	0	0	0	0	0	0	0	-6
31	Mari Miller		06:58	0-1	0-1	0-0	0	0	0	1	0	0	1	0	1	0	1	-8
10	Riley Talbert		02:39	0-0	0-0	0-0	0	1	1	0	0	0	0	0	0	0	0	-1
11	Peyton Musial		02:39	0-0	0-0	0-0	0	0	0	0	0	0	0	0	0	0	0	-1
Team							2	2	4	0		0		1				
Totals				21-54	4-15	15-22	8	25	33	16	18	61	12	17	3	2	7	-26

Major Fouls: NONE

Dead Ball Rebounds: 3, 0

Shooting By Period		
1st FG%	4-11	36.4%
3PT%	2-5	40.0%
FT%	5-8	62.5%
2nd FG%	5-12	41.7%
3PT%	1-1	100.0%
FT%	4-7	57.1%
3rd FG%	7-17	41.2%
3PT%	1-3	33.3%
FT%	1-1	100%
4th FG%	5-14	35.7%
3PT%	0-6	0.0%
FT%	5-6	83.3%
GM FG%	21-54	38.9%
3PT%	4-15	26.7%
FT%	15-22	68.2%

	ECU	UAB
Biggest lead	26 (4 th 1:16)	3 (1 st 7:37)
Best Scoring Run	12 (1 st 1:36)	7 (2 nd 4:06)
Lead Changes	3	
Times Tied	4	
Time with Lead	36:13	01:49

Points from	ECU	UAB
Turnovers	20	13
Paint	38	26
Second Chance	19	3
Fast Breaks	13	2
Bench	25	21

Period by Period Scoring	1st	2nd	3rd	4th	TOT
ECU	23	14	27	23	87
UAB	15	15	16	15	61

LIVESTATS BY GENIUS SPORTS

GAME 21: UAB 83, Wichita State 65

Official Basketball Box Score - Final
UAB at Wichita St.
01/31/26 Charles Koch Arena, Wichita, Kan.
2025-26 Women's Basketball

Game Time: 2:00 PM
Game Duration: 1:43
Attendance: 1,083

Officials: Zac Brost, Trevor Inouye, Kayla Maxey

UAB - 83 **Record: 8-13 (1-8)**

NO.	Name		Min	FG M-A	3P M-A	FT M-A	Rebounds OR	DR	TOT	Fouls PF	FD	TP	AS	TO	ST	Blocks BS	BA	+/-
12	Molly Moffitt	F	37:03	4-9	0-1	2-2	2	5	7	1	2	10	3	2	1	1	0	17
14	Monae' Duffy	F	32:27	3-6	0-0	3-7	4	12	16	1	5	9	3	2	0	0	0	12
1	Eleecia Carter	G	32:12	3-9	1-4	1-2	1	2	3	1	2	8	4	3	0	0	3	15
20	Sofia Munoz	G	24:34	6-9	1-1	1-1	0	1	1	4	1	14	1	3	0	0	0	7
23	Cali Smallwood	G	36:33	8-13	7-12	2-2	0	2	2	3	4	25	0	1	0	0	0	17
3	Journey Armstead		15:06	2-4	0-0	4-4	0	1	1	4	4	8	2	1	0	0	1	10
24	Jordan Rosier		21:03	3-4	3-4	0-0	0	3	3	1	0	9	3	3	0	0	0	11
10	Riley Talbert		01:02	0-0	0-0	0-0	0	0	0	0	0	0	0	0	0	0	0	1
Team							0	6	6	0		0		0				
Totals				29-54	12-22	13-18	7	32	39	15	18	83	16	15	1	1	4	18

Major Fouls: NONE

Shooting By Period		
1st FG%	6-17	35.3%
3PT%	5-10	50.0%
FT%	2-2	100%
2nd FG%	9-13	69.2%
3PT%	4-6	66.7%
FT%	3-4	75%
3rd FG%	8-14	57.1%
3PT%	3-4	75.0%
FT%	6-10	60%
4th FG%	6-10	60.0%
3PT%	0-2	0.0%
FT%	2-2	100%
GM FG%	29-54	53.7%
3PT%	12-22	54.5%
FT%	13-18	72.2%

Dead Ball Rebounds: 1, 0

Wichita St. - 65 **Record: 5-17 (2-7)**

NO.	Name		Min	FG M-A	3P M-A	FT M-A	Rebounds OR	DR	TOT	Fouls PF	FD	TP	AS	TO	ST	Blocks BS	BA	+/-
11	Jaida Mcdonald	F	20:35	5-9	0-0	0-0	1	3	4	4	1	10	1	0	1	1	0	-1
21	Treasure Thompson	F	24:48	6-7	0-0	0-0	3	3	6	3	0	12	1	3	0	0	0	-15
2	Abby Cater	G	29:03	4-14	0-3	5-6	2	1	3	4	5	13	1	2	1	0	0	-5
4	Jaila Harding	G	35:10	3-10	3-7	0-0	1	1	2	0	1	9	1	1	1	1	0	-19
14	Taya Davis	G	36:07	3-10	1-3	4-6	2	5	7	1	4	11	7	1	2	1	0	-12
24	Maimouna Sissoko		09:45	1-5	0-0	0-1	2	1	3	3	2	2	1	1	1	0	1	-4
25	Karys Washington		18:36	2-7	0-0	0-0	3	0	3	1	1	4	0	1	0	0	0	-11
42	Cheyenne Banks		03:17	0-1	0-0	0-0	0	0	0	0	0	0	0	0	0	1	0	-1
12	Bre'Yon White		05:19	0-2	0-0	0-0	0	1	1	1	0	0	0	0	0	0	0	3
5	Diamond Richardson		13:42	2-6	0-3	0-0	1	0	1	1	1	4	0	2	1	0	0	-16
77	Sophie Benharouga		03:38	0-1	0-1	0-0	0	1	1	0	0	0	0	0	0	0	0	-9
Team							2	6	8	0		0		0				
Totals				26-72	4-17	9-13	17	22	39	18	15	65	12	11	7	4	1	-18

Major Fouls: NONE

Shooting By Period		
1st FG%	6-18	33.3%
3PT%	2-3	66.7%
FT%	4-4	100%
2nd FG%	7-20	35.0%
3PT%	1-5	20.0%
FT%	0-2	0%
3rd FG%	7-21	33.3%
3PT%	0-3	0.0%
FT%	3-5	60%
4th FG%	6-13	46.2%
3PT%	1-6	16.7%
FT%	2-2	100%
GM FG%	26-72	36.1%
3PT%	4-17	23.5%
FT%	9-13	69.2%

Dead Ball Rebounds: 1, 0

	UAB	WSU
Biggest lead	23 (4th 1:01)	5 (1st 4:55)
Best Scoring Run	11 (2nd 6:12)	6 (2nd 2:42)
Lead Changes	7	
Times Tied	2	
Time with Lead	32:38	05:51

Points from	UAB	WSU
Turnovers	16	13
Paint	30	38
Second Chance	12	14
Fast Breaks	3	9
Bench	17	10

Period by Period Scoring	1st	2nd	3rd	4th	TOT
UAB	19	25	25	14	83
WSU	18	15	17	15	65

LIVESTATS BY GENIUS SPORTS

1
Eleecia Carter
R-So. | 5-7 | G
Winter Garden, Fla.

3
Journey Armstead
Sr. | 5-8 | G
Tulsa, Okla.

10
Riley Talbert
R-Fr. | 5-10 | G
Amelia Island, Fla.

11
Peyton Musial
Fr. | 5-11 | G
De Pere, Wisc.

12
Molly Moffitt
Sr. | 6-1 | F
Seattle, Wash.

13
Samari Taylor
Jr. | 6-3 | F
Louisville, Ky.

14
Monae' Duffy
Sr. | 5-10 | F
Lafayette, La.

20
Sofia Munoz
Fr. | 5-8 | G
Canovanas, Puerto Rico

21
Lika Kvirkvelia
R-So. | 6-4 | F
Kobuleti, Georgia

23
Cali Smallwood
Jr. | 5-9 | G
Blountsville, Ala.

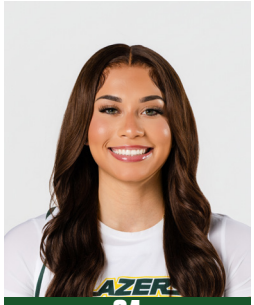

24
Jordan Rosier
Gr. | 5-9 | G
Tallahassee, Fla.

30
Ashlyn Howard
Fr. | 6-1 | F
Trussville, Ala.

31
Mari Miller
Fr. | 5-11 | G
Columbia, Mo.