



University of Iowa Softball

at Time Warner Cable Texas Invitational
Feb. 6-8, Austin, TX

Week No. 1

Feb. 2, 2009

2009 Schedule (0-0)

Feb. 6-8	at Time Warner Cable Texas Invitational (Austin, TX)	
Feb. 6	vs. Stephen F. Austin	12 p.m.
	vs. Florida State	2:30 p.m.
Feb. 7	at Texas	1:30 p.m.
	vs. TBD	5 OR 7:30 p.m.
Feb. 8	vs. TBD	10 a.m. OR 12:30 p.m.
Feb. 13-15	at Littlewood Classic (Tempe, AZ)	
Feb. 13	vs. Idaho State	10 a.m.
	vs. Kent State	12 p.m.
Feb. 14	vs. Illinois State	10 a.m.
	at Arizona State	4:30 p.m.
Feb. 15	vs. Tennessee-Chattanooga	10 a.m.
Feb. 20-22	at K-Club Classic (Kennesaw, GA)	
Feb. 20	vs. Drexel	2 p.m.
	vs. Memphis	4:30 p.m.
Feb. 21	vs. Miami (OH)	1 p.m.
	vs. Buffalo	3:30 p.m.
Feb. 22	at Kennesaw State	10 a.m.
Mar. 6-7	at Long Beach Tournament (Long Beach, CA)	
Mar. 6	vs. Longwood	1:15 p.m.
	vs. UCLA	8 p.m.
Mar. 7	at Long Beach State	10:45 a.m.
	vs. Florida International	5:30 p.m.
Mar. 8	at Cal State Fullerton	11 a.m.
Mar. 13-15	at Stetson Classic (DeLand, FL)	
Mar. 13	vs. Hartford	12:30 p.m.
	at Stetson	5:30 p.m.
Mar. 14	vs. Cornell	12:30 p.m.
	vs. Hartford	3 p.m.
Mar. 15	vs. Cornell	10 a.m.
Mar. 17	at Stetson Hatter Roundup (DeLand, FL)	
Mar. 17	vs. Long Island	2 p.m.
	at Stetson	4 p.m.
Mar. 18	at Bethune Cookman	2:30 p.m.
Mar. 19	at Central Florida	4 p.m.
Mar. 22	vs. South Dakota	1 p.m.
	vs. South Dakota	3:15 p.m.
Mar. 24	vs. William Penn	4 p.m.
Mar. 25	at Illinois State	5 p.m.
Mar. 28	at Ohio State	1 p.m.
Mar. 29	at Ohio State	1 p.m.
Apr. 1	vs. Illinois	5 p.m.
	vs. Illinois	7:15 p.m.
Apr. 4	vs. Penn State	2 p.m.
Apr. 5	vs. Penn State	1 p.m.
Apr. 7	vs. Iowa State	5 p.m.
Apr. 8	at Western Illinois	4 p.m.
Apr. 11	at Purdue	1 p.m.
Apr. 12	at Purdue	1 p.m.
Apr. 15	at Northwestern	2 p.m.
	at Northwestern	4:15 p.m.
Apr. 18	vs. Michigan State	2 p.m.
Apr. 19	vs. Michigan State	2 p.m.
Apr. 21	at Northern Iowa	6 p.m.
Apr. 25	at Indiana	2 p.m.
Apr. 26	at Indiana	1 p.m.
Apr. 29	vs. Drake	5 p.m.
May 2	at Michigan	5 p.m.
May 3	at Michigan	12 p.m.
May 6	vs. Wisconsin	5 p.m.
	vs. Wisconsin	7:15 p.m.
May 8	vs. Minnesota	6 p.m.
May 9	vs. Minnesota	2 p.m.
Mar. 15-17	NCAA Regionals (TBA)	
Mar. 22-23	NCAA Super Regionals (TBA)	
Mar. 28-June 3	NCAA Women's College World Series (Oklahoma City, OK)	

Times listed as central and subject to change.

PROBABLE IOWA LINEUP

No.	Name	Pos.	B-T	Yr.	GP	Avg.	R	H	2B	3B	HR	RBI	SB
24	Lindsey Major	C	R-R	So.	22	.147	2	5	1	0	0	4	0
3	Katie Brown	1B	R-R	Jr.	62	.280	13	44	10	0	8	27	0
20	Chelsey Carmody	2B	L-R	So.	59	.320	32	65	10	5	1	19	12
12	Colleen McGlaughlin	3B	R-R	Sr.	62	.341	26	61	10	0	9	37	4
8	Erin Riemersma	SS	R-R	Sr.	58	.245	27	40	8	2	6	33	10
22	Lindsey Digmann	LF	L-R	Jr.	61	.267	25	44	1	0	0	4	17
4	Quinn Morelock	CF	R-R	Sr.	48	.273	11	21	5	0	2	10	3
10	Taylor Leichsenring	RF	L-R	Jr.	61	.280	15	42	0	0	0	3	9
2	Katie Keim	DP	L-R	Fr.	--	--	--	--	--	--	--	--	--

PROBABLE PITCHING ROTATION

No.	Name	Yr.	ERA	W-L	App.	GS	CG	SHO	IP	BB	SO
7	Brittany Weil	Sr.	1.22	28-15	53	42	30	10	292.2	98	296
14	Amanda Zust	Jr.	1.24	14-5	32	20	9	4	141.0	60	120

On Deck • The University of Iowa softball team kicks off the 2009 season by traveling to Austin, TX, for the Time Warner Cable Texas Invitational. Below is Iowa's schedule at the tournament. All times are central.

Friday, Feb. 6

vs. Stephen F. Austin 12 p.m.

vs. Florida State 2:30 p.m.

Saturday, Feb. 7

at Texas 1:30 p.m.

vs. TBD 5 OR 7:30 p.m.

Sunday, Feb. 8

vs. TBD 10 a.m. OR 12:30 p.m.

Quick Hitters

Lindsey Major	Played in 22 games with 12 starts as a freshman
Katie Brown	First team all-Big Ten in 2008
Chelsey Carmody	Started 59 games as a freshman
Colleen McGlaughlin	ESPN the Magazine first team Academic all-American
Erin Riemersma	Currently tied for fifth in career home runs at Iowa
Lindsey Digmann	Named to Big Ten Tournament all-tournament team
Quinn Morelock	Third team all-Big Ten in 2008
Taylor Leichsenring	Played in 61 games with 57 starts last season
Katie Keim	ASA teammates with Chelsey Carmody
Brittany Weil	First team NFCA all-Mideast Region in 2008
Amanda Zust	Ranked 14th nationally in hits allowed per seven inn.

Final 2008 Big Ten Standings

	CONF.	OVERALL
1. Michigan	18-2	52-8
Northwestern	18-2	40-16
3. IOWA	14-6	42-20
4. Minnesota	9-7	29-16
5. Purdue	9-9	35-23
6. Illinois	8-12	30-32
Michigan State	8-12	27-29
8. Ohio State	7-13	33-23
9. Penn State	6-12	34-22
10. Indiana	6-14	16-35
11. Wisconsin	3-17	15-40

2009 Iowa Roster

2	Katie Keim
3	Katie Brown
4	Quinn Morelock
5	Missy Mazur
6	Rachel West
7	Brittany Weil
8	Erin Riemersma
9	Sam Heinzman
10	Taylor Leichsenring
12	Colleen McGlaughlin
13	Jenny Schuelke
14	Amanda Zust
15	Callie Adreon
16	Liz Watkins
17	Heidi Daumen
20	Chelsey Carmody
22	Lindsey Digmann
24	Lindsey Major

Pronunciation Guide

Callie Adreon	AID-ree-on
Sam Heinzman.....	HYNZ-min
Katie Keim.....	KYME
Taylor Leichsenring.....	LIKE-sin-ring
Colleen McGlaughlin...	mih-GLAW-klin
Missy Mazur	MAY-zir
Jenny Schuelke	SHUL-key
Erin Riemersma	ree-MIRS-muh
Brittany Weil	WHILE

Sports Information

Aaron Blau

Assistant Sports Information Director

Softball Contact

Office Phone..... (319) 335-9411

Cell Phone

FAX

Press Box Number

E-mail..... aaron-blau@uiowa.edu

Hawkeyes on the Web • Fan's who can't make it to Texas can follow the action at hawkeyesports.com, where live stats (Gametracker) will be available. The "GT" link can be found under the calendar tab on the right-hand side of the hawkeyesports.com home page, or on the softball schedule page.

Tough Schedule in '09 • Iowa is scheduled to face 16 teams that were selected for the NCAA Tournament in 2008, including four super-regional teams and the defending national champion.

Central Florida, Texas, Stephen F. Austin, Kent State, Michigan, Chattanooga, Florida State, Long Beach State, Northwestern, Western Illinois, Drake, Arizona State, Long Island, Purdue, Cal State Fullerton and UCLA all played in a regional. Michigan, Northwestern, Arizona State and UCLA all advanced to super regional action and Arizona State was the 2008 NCAA national champion.

Opponents in the Polls • Five Iowa opponents are ranked in both the *USA Today*/NFCA Top 25 and ESPN.com/USA Softball Top 25 preseason polls.

Arizona State (2nd/3rd), UCLA (4th/4th), Michigan (8th/5th), Northwestern (9th/11th) and Long Beach State (24th/20th), are all ranked.

In addition, Purdue is receiving votes in both polls while Central Florida and Chattanooga are receiving votes in the *USA Today*/NFCA poll.

Iowa in the Polls • The Hawkeyes are one of 21 teams listed as receiving votes in the *USA Today*/NFCA Top 25 preseason poll and one of 20 teams receiving votes in the ESPN.com/USA Softball Top 25 preseason poll.

Strong in the Circle • Iowa returns one of the top pitching staffs in the country this season.

Senior **Brittany Weil** and junior **Amanda Zust** combined for a 1.23 earned-run average last season, which ranked seventh nationally. Weil ranked 22nd in the country in wins (2) and 23rd in earned-run average (1.22). Zust was 14th nationally in hits allowed per seven innings (3.87) and 24th in earned-run average (1.24).

Award Winners Return • All four players who garnered postseason awards in 2008 return this season.

Senior **Colleen McGlaughlin** was a first team NFCA all-Mideast selection and was also one of 11 softball student-athletes to be named ESPN the Magazine first team Academic all-American. She also earned second team all-Big Ten honors. Senior **Brittany Weil** was also a first team NFCA all-Mideast region pick and a second team all-Big Ten selection. Junior **Katie Brown** was named first team all-Big Ten, while senior **Quinn Morelock** was recognized on the third all-Big Ten team.

Head Coach Gayle Blevins



Gayle Blevins is in her 22nd season as the head coach of the Iowa softball program and she has established herself as one of the nation's premier coaches.

In 1999, Blevins was the 17th inductee into the NFCA Hall of Fame. She was also inducted into the Indiana University Hall of Fame in 2005.

In her 10 seasons at Iowa, Blevins has guided the Hawkeyes to four College World Series berths, 15 NCAA Tournament appearances and four Big Ten Championships. She is Iowa's all-time winningest coach with a record of 878-401-3 (.686).

Blevins is the second-winningest active coach in Division I softball with a career record of 1,178-549-5 (.682). She has been named the National Coach of the Year twice (1986 and 1991) and the Big Ten Conference Coach of the Year three times (1989, 1997 and 2000).

Hawkeyes Finish '08 Season Strong • Iowa went on a tear at the end of the 2008 season, winning seven of its final 10 games, before falling to Missouri in heartbreaking fashion in the NCAA Iowa City Regional championship game. The Hawkeyes also advanced to the Big Ten Tournament championship game, falling to host-school Northwestern, 1-0.

Iowa was listed as receiving votes in both polls to end the season, and also finished with an RPI of 30.

Road Warriors • Iowa is scheduled to play its first 29 games on the road this season. The Hawkeyes will open the home portion of its schedule March 22 with a doubleheader against South Dakota.

The Hawkeyes wracked up a 29-26 record on the road last season, including an 11-10 mark in true road contests and an 18-6 record in neutral site games.

New Field, Same Location • Pearl Field, Iowa's home facility, received a major facelift after the Floods of 2008.

Pearl Field was gutted and re-built, with new additions including a new Hilltopper infield surface and new outfield sod, new concessions and restrooms, new locker rooms and team meeting areas among other additions.

The facility will be ready for Iowa's home opener March 22.

Time Warner Cable Texas Invitational Notes

- Iowa is 17-14 all-time in season-opening games, including a 12-9 mark under Blevins. The Hawkeyes have won four-straight season openers.
- Stephen F. Austin is picked to win the Southland Conference this season.
- Texas Assistant Coach Marla Looper served as an assistant at Iowa State during the 1996 season. Iowa defeated the Cyclones twice that year, 7-1 and 7-5.
- Iowa and Florida State faced each other last year at the NFCA Leadoff Classic. The Seminoles posted two runs in the top of the seventh for a 2-0 victory.
- Iowa is 3-1 all-time vs. Stephen F. Austin and 3-3 vs. Florida State. The Hawkeyes have never faced Texas.

Bye-Bye Big Ten Tourney • This season marks the first time in 15 years there will be no Big Ten Softball Tournament. The conference coaches decided to cancel the tournament after last season.

The first Big Ten Tournament was held in 1982, but the conference didn't host another postseason tournament until the 1995 season.

Iowa won two Big Ten Tournament titles (2001, 2003) and hosted the tournament three times.

SoftBlog • Senior Erin Riemersma, junior Lindsey Digmann and freshman Liz Watkins will blog for hawkeyesports.com throughout the season. The student-athletes will discuss life on the road and what it's like being a softball player at the University of Iowa.

Fans can access the blog on the softball page of hawkeyesports.com.

New Assistant Coach • **Diane Stephenson** is in her first season as an assistant coach at Iowa.

Stephenson, who will serve as Iowa's hitting coach and instruct the Hawkeye catchers, is no stranger to Blevins or Iowa softball. She served as an assistant at Indiana from 1983-87 under Blevins during the most successful era in Hoosier softball history. The duo helped lead Indiana to two Big Ten championships (1983 and 1986), two NCAA Midwest Regional championships (1983 and 1986) and three NCAA Women's College World Series berths (1980, 1983 and 1986).

Stephenson was then picked to replace Blevins as Indiana's head coach and held the position from 1987-2002. She was named both the Big Ten and Midwest Region Coach of the Year in 1996.

Iowa's Record When...

1-Run Games	0-0
2-Run Games	0-0
3+-Run Games	0-0
Extra Innings	0-0
At Pearl Field	0-0
On the Road	0-0
At Neutral Site	0-0
Day Games	0-0
Night Games	0-0
Iowa Scores First	0-0
Opponent Scores First	0-0
Scoring 2 Runs Or Less	0-0
Scoring 3+ Runs	0-0
Giving Up 2 Runs Or Less	0-0
Giving up 3+ Runs	0-0
Leading After Four Innings	0-0
Leading After Five Innings	0-0
Leading After Six Innings	0-0
. Ranked Opponents	0-0
Weil Starts	0-0
Zust Starts	0-0
Iowa Hits a Home Run	0-0
Opponent Hits a Home Run	0-0
Iowa Outhits Opponent	0-0
Opponent Outhits Iowa	0-0
Equal Number of Hits	0-0
Iowa Pitchers Record More K's	0-0
Opp. Pitchers Record More K's	0-0
Equal Number of Strikeouts	0-0
Wearing Black Uniforms	0-0
Wearing White Uniforms	0-0
Wearing Grey Uniforms	0-0
Flying To Game	0-0
Busing To Game	0-0
On Big Ten Network	0-0
In Central Time Zone	0-0
In Mountain Time Zone	0-0
In Eastern Time Zone	0-0
In Pacific Time Zone	0-0
In Iowa	0-0
In Texas	0-0
In Arizona	0-0
In Georgia	0-0
In California	0-0
In Florida	0-0
In Illinois	0-0
In Ohio	0-0
In Indiana	0-0
In Michigan	0-0
On Sunday	0-0
On Tuesday	0-0
On Wednesday	0-0
On Thursday	0-0
On Friday	0-0
On Saturday	0-0

Iowa Softball By the Numbers

Longest Winning Streak	--
Longest Losing Streak	--
Current Streak	--
Largest Margin of Victory	--
Largest Margin of Defeat	--
Most At-Bats	--
Most Runs Scored	--
Most Hits	--
Most RBI	--
Most Doubles	--
Most Triples	--
Most Home Runs	--
Most Stolen Bases	--
Most Strikeouts	--
Most Errors	--
Most Runs Allowed	--
Most Hits Allowed	--
Most Walks Allowed	--
Iowa's Individual Team Batting Leaders	
Batting Avg.	--
Games Played	--
Games Started	--
At Bats	--
Runs	--
Hits	--
Doubles	--
Triples	--
Home Runs	--

RBI	--
Total Bases	--
Slugging Pct.	--
Walks	--
Hit by Pitch	--
Strikeouts	--
On-Base Percentage	--
Sacrifice Flies	--
Sacrifice Hits	--
Stolen Bases	--
Stolen Base Attempts	--

Iowa's Individual Pitching Leaders

ERA	--
Wins	--
Appearances	--
Games Started	--
Complete Games	--
Shutouts	--
Saves	--
Innings Pitched	--
Strikeouts	--
Opponent Batting Average	--

Hawkeye Defensive Depth Chart

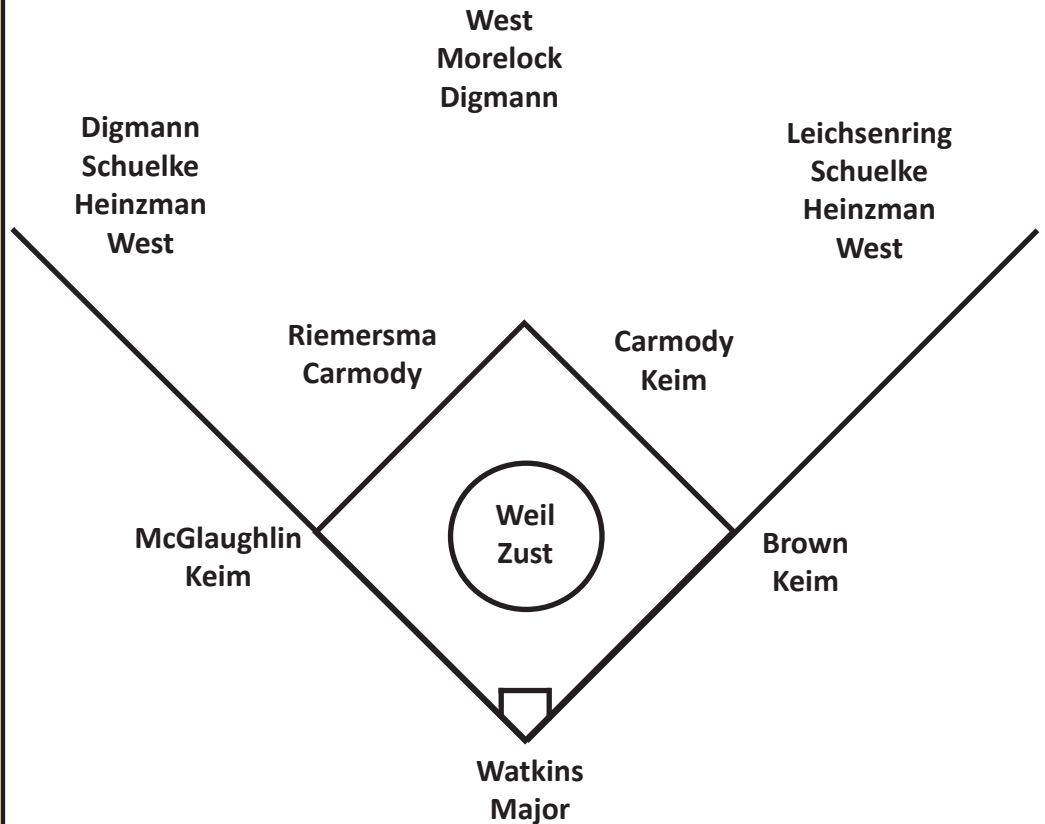

Hawkeye Career Records

Career Offensive Statistics

Home Runs

Rank	HR	Player	Years
1	37	Emily Nichols	05-08
2	29	Alicia Gerlach	99-02
3	23	Stacy May	03-06
4	22	Jessica Bashor	00-03
5	17	Lisa Birocci	02-05
	17	Brandi Macias	94-97
	17	Kylie Murray	03-06
8	16	Erin Riemersma	06-16
	16	Kristin Johnson	00-03
	16	Christina Schmaltz	01-03
11	15	Summer Downs	05-08
12	14	Debbie Bilbao	95-98
	14	Tammy Utley	96-99
	14	Colleen McGlaughlin	06
15	12	Christy Hebert	94-97
<i>Tracking</i>	..8	Katie Brown	07-

Batting Average

Rank	Avg	Player	Years
1	.409	Lea Twigg	96-67
2	.380	Kari Knopf	94-97
3	.361	Kim Davis	90-93
4	.357	Tasha Reents	93-96
5	.356	Christy Hebert	94-97
6	.348	Diane Pohl	90-92
7	.344	Rachel West	06-08
8	.339	Kristin Johnson	00-03
9	.338	Stacy May	03-06
10	.337	Emily Nichols	05-08
11	.330	Alicia Gerlach	99-02
12	.327	Brigit Cornish	96-97
13	.326	Debbie Bilbao	95-98
14	.322	Jessica Bashor	00-03
15	.316	Colleen McGlaughlin	06-

Runs Scored

Rank	Runs	Player	Years
1	160	Kristin Johnson	00-03
2	155	Tasha Reents	93-96
3	145	Kari Knopf	94-97
4	143	Stacy May	03-06
5	129	Christy Hebert	94-97
6	121	Erin McGee	95-98
7	114	Emily Nichols	05-08
8	111	Diane Pohl	90-92
9	110	Alicia Gerlach	99-02
10	109	Brandi Macias	94-97
11	101	Erin Riemersma	06-

Stolen Bases

Rank	SB	Player	Years
1	126	Tasha Reents	126
2	114	Kristin Johnson	00-03
3	98	Diane Pohl	90-92
4	76	Katie Boney	00-03
5	71	Amber Morrow	99-02
T6	63	Rachel West	06-10
	44	Shelly Fowler	88-91
<i>Tracking</i>	..36	Erin Riemersma	06-

Doubles

Rank	2B	Player	Years
10	30	Jessica Bashor	00-03
	30	Cara Coughenour	86-89
	30	Tammy Utley	96-99
<i>Tracking</i>	..28	Colleen McGlaughlin	06-
<i>Tracking</i>	..26	Erin Riemersma	06-

Triples

Rank	3B	Player	Years
10	10	Amy Hartsock	90-92
<i>Tracking</i>	..5	Chelsey Carmody	08-

RBI

Rank	RBI	Player	Years
10	99	Summer Downs	05-08
<i>Tracking</i>	..81	Erin Riemersma	06-
<i>Tracking</i>	..70	Colleen McGlaughlin	06-

Career Pitching Statistics

Strikeouts

Rank	Ks	Player	Years
1	946	Lisa Birocci	02-05
2	815	Kristi Hanks	99-02
3	809	Karen Jackson	91-94
4	791	Terri McFarland	89-92
5	744	Brittany Weil	06-06
6	568	Ali Arnold	03-06
7	476	Debbie Bilbao	95-98
8	389	Diane Roorda	83-86
9	266	Amanda Zust	07-

Wins

Rank	Wins	Player	Years
1	99	Debbie Bilbao	95-98
2	98	Kristi Hanks	98
	98	Karen Jackson	91-94
4	90	Lisa Birocci	02-05
5	88	Terri McFarland	89-92
6	73	Brittany Weil	06-10
10	39	Kelly Zeilstra	99-00
<i>Tracking</i>	..24	Amanda Zust	07-

Complete Games

Rank	CGs	Player	Years
1	109	Karen Jackson	91-94
2	104	Terri McFarland	89-92
3	88	Kristi Hanks	99-02
4	84	Brittany Weil	06-

Games Pitched

Rank	GP	Player	Years
1	181	Debbie Bilbao	95-98
2	175	Lisa Birocci	02-05
3	158	Terri McFarland	89-92
4	157	Karen Jackson	91-94
5	134	Ali Arnold	03-06
	134	Brittany Weil	06-10
10	89	Diane Roorda	83-96
<i>Tracking</i>	..61	Amanda Zust	06-

Innings Pitched

Rank	IP	Player	Years
1	942.1	Karen Jackson	91-94
2	901.1	Terri McFarland	89-92
3	883.1	Kristi Hanks	99-02
4	842.6	Lisa Birocci	02-05
5	762.2	Brittany Weil	06-

Shutouts

Rank	SHO	Player	Years
1	50	Terri McFarland	89-92
2	46	Karen Jackson	91-94
3	40	Lisa Birocci	02-05
4	37	Debbie Bilbao	95-98
5	29	Kristi Hanks	99-02
6	26	Brittany Weil	06-

Hawkeyes in Final 2008 NCAA Statistics

Individual Statistics

	Rank	No.
Brittany Weil		
Victories	22nd	28
Earned Run Average	23rd	1.22
Strikeouts/Seven Inn.	76th	7.1
Chelsey Carmody		
Triples	20th	5
Triples Per Game	31st	0.08

	Rank	No.
Amanda Zust		
Hits Allwed/Seven Inn.	14th	3.87
Earned Run Average	24th	1.24
Saves	40th	3

Team Statistics

	Rank	No.
Iowa		
Earned Run Average	7th	1.23
Stolen Bases Per Game	29th	1.52
W-L Percentage	37th	.677
Double Plays Per Game	46th	0.34
Fielding Percentage	83rd	.964



University of Iowa Softball

15 -- Callie Adreon, Senior, OF, Eddyville, IA (EBHS)

- Played in 57 games with three starts in 2008
- First career start came against Elon
- Scored 16 runs and stole five bases during 2008 season



Adreon, Game-by-Game

Opp.	GS	GP	AB	R	H	RBI	2B	3B	HR	BB	SB	CS	HBP	SH	SF	SO
SF Austin																
Florida State																
at Texas																
TBD																
TBD																
Idaho State																
Kent State																
Illinois State																
at Arizona St.																
Chattanooga																
Drexel																
Memphis																
Miami (OH)																
Buffalo																
at Kennesaw St.																
Longwood																
UCLA																
at LBSU																
FIU																
Cal St. Fullerton																
Hartford																
at Stetson																
Cornell																
Hartford																
Cornell																
Long Island																
at Stetson																
Bethune Cookman																
Central Florida																
vs. South Dakota																
vs. South Dakota																
vs. William Penn																
at Illinois State																
at Ohio State																
at Ohio State																
vs. Illinois																
vs. Illinois																
vs. Penn State																
vs. Penn State																
vs. Iowa State																
at WIU																
at Purdue																
at Purdue																
at N'western																
at N'western																
vs. MSU																
vs. MSU																
at UNI																
at Indiana																
at Indiana																
vs. Drake																
at Michigan																
at Michigan																
vs. Wisconsin																
vs. Wisconsin																
vs. Minnesota																
vs. Minnesota																

Career Game Highs

Runs Scored:.... 1, 43 times, last vs. LBSU, 5/17/08
 Hits: 1 vs. Boston, 3/2/07
 Doubles:..... n/a
 Triples: n/a
 Home Runs:..... n/a
 RBI: n/a
 Stolen Bases: ... 1, six times, last vs. Stetson, 3/18/08

Career Statistics

YEAR	Avg.	GP/GS	AB	R	H	2B	3B	HR	RBI	TB	SLG%	BB	HBP	SO	GDP	OB%	SF	SH	SB-ATT	PO	A	E	FLD%
Fresh.	.000	28/0	0	11	0	0	0	0	0	0	.000	0	0	0	0	.000	0	0	1-1	0	0	0	.000
Soph.	.200	54/0	5	17	1	0	0	0	0	1	.200	0	0	2	0	.200	0	0	4-7	0	0	0	.000
Junior	.000	57/3	10	16	0	0	0	0	0	0	.000	0	0	4	0	.000	0	0	5-11	4	0	0	1.000
Senior																							
Totals	.067	139/3	15	44	1	0	0	0	0	1	.067	0	0	6	0	.067	0	0	10-19	4	0	0	1.000



University of Iowa Softball

3 -- Katie Brown, Junior, IF, Spirit Lake, IA (Spirit Lake)

- First team all-Big Ten selection in 2008
- Named to the 2008 Big Ten Tournament all-tournament team
- Named team's co-Most Improved Player in 2008
- 1-2 with home run, two RBI and two runs scored in Big Ten Tournament semifinal win over Michigan State
- 2-2 with solo home run in Big Ten Tournament quarterfinal win over Illinois
- Named co-Big Ten Player of the Week (May 5)
- 3-3 with two home runs, four RBI and three runs scored in game two win at Illinois
- 2-3 with a home run, double and two RBI in game one win at Illinois



Brown, Game-by-Game

Opp.	GS	GP	AB	R	H	RBI	2B	3B	HR	BB	SB	CS	HBP	SH	SF	SO
SF Austin																
Florida State at Texas																
TBD																
TBD																
Idaho State																
Kent State																
Illinois State at Arizona St.																
Chattanooga																
Drexel																
Memphis																
Miami (OH)																
Buffalo at Kennesaw St.																
Longwood																
UCLA at LBSU																
FIU																
Cal St. Fullerton																
Hartford at Stetson																
Cornell																
Hartford																
Cornell																
Long Island at Stetson																
Bethune Cookman																
Central Florida vs. South Dakota																
vs. South Dakota																
vs. William Penn at Illinois State																
at Ohio State																
at Ohio State																
vs. Illinois																
vs. Illinois																
vs. Penn State																
vs. Penn State																
vs. Iowa State at WIU																
at Purdue																
at Purdue																
at N'western																
at N'western																
vs. MSU																
vs. MSU																
at UNI																
at Indiana																
at Indiana																
vs. Drake at Michigan																
at Michigan																
vs. Wisconsin																
vs. Wisconsin																
vs. Minnesota																
vs. Minnesota																

Career Game Highs

Runs Scored:.... 3 vs. Illinois, 5/4/08
Hits: 3, three times, last vs. Illinois, 5/4/08
Doubles:..... 1, 12 times, last vs. LBSU, 8/17/08
Triples: n/a
Home Runs:.... 2 vs. Illinois, 5/4/08
RBI: 4 vs. Illinois, 5/4/08
Stolen Bases: ... n/a

Career Statistics

YEAR	Avg.	GP/GS	AB	R	H	2B	3B	HR	RBI	TB	SLG%	BB	HBP	SO	GDP	OB%	SF	SH	SB-ATT	PO	A	E	FLD%
Fresh.	.212	44/11	52	0	11	2	0	0	5	13	.250	4	0	17	0	.268	0	0	0-0	54	7	2	.968
Soph.	.280	62/57	157	13	44	10	0	8	27	78	.497	21	1	38	0	.367	1	4	0-0	208	14	2	.991
Junior																							
Totals	.263	106-68	209	13	55	12	0	8	32	91	.435	25	1	55	0	.343	1	4	0-0	262	21	4	.986



University of Iowa Softball

20 -- Chelsey Carmody, Sophomore, IF, St. Louis, MO (Lafayette)

- 2-4 with three-run home run in top of the seventh to give Iowa the lead against Missouri in 2008 NCAA Regionals
- 3-4 with a double and two runs scored in win over Long Beach State in 2008 NCAA Regionals
- Scored game-winning run against Creighton in 2008 NCAA Regionals
- 2-4 with RBI against Missouri in first game of 2008 NCAA Regionals
- Named to 2008 Metrodome Classic all-tournament team
- Finished 2008 Metrodome Classic with .563 (9-16) average along with three doubles



Carmody. Game-by-Game

Opp.	GS	GP	AB	R	H	RBI	2B	3B	HR	BB	SB	CS	HBP	SH	SF	SO
SF Austin																
Florida State at Texas																
TBD																
TBD																
Idaho State																
Kent State																
Illinois State at Arizona St.																
Chattanooga																
Drexel																
Memphis																
Miami (OH)																
Buffalo																
at Kennesaw St.																
Longwood																
UCLA																
at LBSU																
FIU																
Cal St. Fullerton																
Hartford																
at Stetson																
Cornell																
Hartford																
Cornell																
Long Island																
at Stetson																
Bethune Cookman																
Central Florida vs. South Dakota																
vs. South Dakota																
vs. William Penn																
at Illinois State																
at Ohio State																
at Ohio State																
vs. Illinois																
vs. Illinois																
vs. Penn State																
vs. Penn State																
vs. Iowa State																
at WIU																
at Purdue																
at Purdue																
at N'western																
at N'western																
vs. MSU																
vs. MSU																
at UNI																
at Indiana																
at Indiana																
vs. Drake																
at Michigan																
at Michigan																
vs. Wisconsin																
vs. Wisconsin																
vs. Minnesota																
vs. Minnesota																

Career Game Highs

Runs Scored:.... 4 vs. Utah Valley, 3/9/08
Hits: 3, four times, last vs. LBSU, 5/17/08
Doubles:..... 1, 10 times, last vs. LBSU, 5/17/08
Triples: 2 vs. Utah Valley, 3/9/08
Home Runs:.... 1 vs. Missouri, 5/18/08
RBI: 3 vs. Missouri, 5/18/08
Stolen Bases:... 2 vs. Tennessee Tech, 2/29/08

Career Statistics

YEAR	Avg.	GP/GS	AB	R	H	2B	3B	HR	RBI	TB	SLG%	BB	HBP	SO	GDP	OB%	SF	SH	SB-ATT	PO	A	E	FLD%
Fresh.	.320	59/59	203	32	65	10	5	1	19	88	.433	9	0	30	0	.347	1	9	12-17	143	89	11	.955
Soph.																							
Totals	.320	59/59	203	32	65	10	5	1	19	88	.433	9	0	30	0	.347	1	9	12-17	143	89	11	.955



University of Iowa Softball

17 -- Heidi Daumen, Junior, IF, Aurora, IL (Waubonsie Valley)

- Given team's Peg Augspurger Hawkeye Heart Award in 2008
- Scored go-ahead run against Northern Iowa in 2008
- First career start came against Elon, also collected first career hit and RBI in win

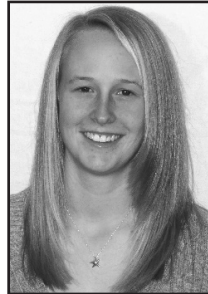

Daumen, Game-by-Game

Opp.	GS	GP	AB	R	H	RBI	2B	3B	HR	BB	SB	CS	HBP	SH	SF	SO
SF Austin																
Florida State at Texas																
TBD																
TBD																
Idaho State																
Kent State																
Illinois State at Arizona St.																
Chattanooga																
Drexel																
Memphis																
Miami (OH)																
Buffalo																
at Kennesaw St.																
Longwood																
UCLA																
at LBSU																
FIU																
Cal St. Fullerton																
Hartford																
at Stetson																
Cornell																
Hartford																
Cornell																
Long Island																
at Stetson																
Bethune Cookman																
Central Florida																
vs. South Dakota																
vs. South Dakota																
vs. William Penn																
at Illinois State																
at Ohio State																
at Ohio State																
vs. Illinois																
vs. Illinois																
vs. Penn State																
vs. Penn State																
vs. Iowa State																
at WIU																
at Purdue																
at Purdue																
at N'western																
at N'western																
vs. MSU																
vs. MSU																
at UNI																
at Indiana																
at Indiana																
vs. Drake																
at Michigan																
at Michigan																
vs. Wisconsin																
vs. Wisconsin																
vs. Minnesota																
vs. Minnesota																

Career Game Highs

Runs Scored:.... 1, eight times, last vs. Illinois, 5/9/08
 Hits: 2 vs. Elon, 3/14/08
 Doubles:..... n/a
 Triples: n/a
 Home Runs:..... n/a
 RBI: 1 vs. Elon, 3/14/08
 Stolen Bases: ... 1 vs. Idaho St., 2/18/07

Career Statistics

YEAR	Avg.	GP/GS	AB	R	H	2B	3B	HR	RBI	TB	SLG%	BB	HBP	SO	GDP	OB%	SF	SH	SB-ATT	PO	A	E	FLD%
Fresh.	.000	10/0	1	2	0	0	0	0	0	0	.000	0	0	1	0	.000	0	0	1-2	0	0	0	.000
Soph.	.214	26/3	14	6	3	0	0	0	1	3	.214	0	0	1	0	.214	0	4	0-0	5	0	0	1.000
Junior																							
Totals	.200	36/3	15	8	3	0	0	0	1	3	.200	0	0	2	0	.200	0	4	1-2	5	0	0	1.000



University of Iowa Softball

22 -- Lindsey Digmann, Junior, OF/IF, Marion, IA (Linn-Mar)

- Academic all-Big Ten selection in 2008
- Named to 2008 Big Ten Tournament all-tournament team
- Given team's Coaches Award in 2008
- Had game-winning RBI on an infield single over Louisiana-Lafayette in 2008



Digmann, Game-by-Game

Opp.	GS	GP	AB	R	H	RBI	2B	3B	HR	BB	SB	CS	HBP	SH	SF	SO
SF Austin																
Florida State																
at Texas																
TBD																
TBD																
Idaho State																
Kent State																
Illinois State																
at Arizona St.																
Chattanooga																
Drexel																
Memphis																
Miami (OH)																
Buffalo																
at Kennesaw St.																
Longwood																
UCLA																
at LBSU																
FIU																
Cal St. Fullerton																
Hartford																
at Stetson																
Cornell																
Hartford																
Cornell																
Long Island																
at Stetson																
Bethune Cookman																
Central Florida																
vs. South Dakota																
vs. South Dakota																
vs. William Penn																
at Illinois State																
at Ohio State																
at Ohio State																
vs. Illinois																
vs. Illinois																
vs. Penn State																
vs. Penn State																
vs. Iowa State																
at WIU																
at Purdue																
at Purdue																
at N'western																
at N'western																
vs. MSU																
vs. MSU																
at UNI																
at Indiana																
at Indiana																
vs. Drake																
at Michigan																
at Michigan																
vs. Wisconsin																
vs. Wisconsin																
vs. Minnesota																
vs. Minnesota																

Career Game Highs

Runs Scored:..... 2, four times, last vs. Penn State, 4/6/08
Hits: 3 vs. Radford, 2/24/08
Doubles:..... 1, three times, last vs. Cornell, 3/15/08
Triples: n/a
Home Runs:..... n/a
RBI: 3 vs. Georgia Southern, 4/16/07
Stolen Bases:... 2 vs. Radford, 2/24/08

Career Statistics

YEAR	Avg.	GP/GS	AB	R	H	2B	3B	HR	RBI	TB	SLG%	BB	HBP	SO	GDP	OB%	SF	SH	SB-ATT	PO	A	E	FLD%
Fresh.	.215	44/28	65	14	14	2	0	0	4	16	.246	7	1	16	0	.301	0	3	11-11	49	22	4	.947
Soph.	.267	61/61	165	25	44	1	0	0	4	45	.273	11	3	19	0	.324	0	15	17-22	67	4	4	.947
Junior																							
Totals	.262	105/89	230	39	58	3	0	0	8	61	.265	18	4	35	0	.317	0	18	28-33	116	26	8	.947



University of Iowa Softball

9 -- Sam Heinzman , Senior, OF, Omaha, NE (South Dakota State)

- Transferred to Iowa during the fall of 2008 after playing the previous three seasons at South Dakota State
- Started and played in all 44 games at South Dakota State last season and finished with third-best batting average on the team (.329)
- First team all-Independent honors and all-academic Independent as a junior in 2007



Weil, Game-by-Game

Opp.	GS	GP	AB	R	H	RBI	2B	3B	HR	BB	SB	CS	HBP	SH	SF	SO
SF Austin																
Florida State																
at Texas																
TBD																
TBD																
Idaho State																
Kent State																
Illinois State																
at Arizona St.																
Chattanooga																
Drexel																
Memphis																
Miami (OH)																
Buffalo																
at Kennesaw St.																
Longwood																
UCLA																
at LBSU																
FIU																
Cal St. Fullerton																
Hartford																
at Stetson																
Cornell																
Hartford																
Cornell																
Long Island																
at Stetson																
Bethune Cookman																
Central Florida																
vs. South Dakota																
vs. South Dakota																
vs. William Penn																
at Illinois State																
at Ohio State																
at Ohio State																
vs. Illinois																
vs. Illinois																
vs. Penn State																
vs. Penn State																
vs. Iowa State																
at WIU																
at Purdue																
at Purdue																
at N'western																
at N'western																
vs. MSU																
vs. MSU																
at UNI																
at Indiana																
at Indiana																
vs. Drake																
at Michigan																
at Michigan																
vs. Wisconsin																
vs. Wisconsin																
vs. Minnesota																
vs. Minnesota																

Career Game Highs (at Iowa)

Runs Scored:.... n/a
 Hits: n/a
 Doubles: n/a
 Triples: n/a
 Home Runs:..... n/a
 RBI: n/a
 Stolen Bases: ... n/a

Career Statistics

YEAR	Avg.	GP/GS	AB	R	H	2B	3B	HR	RBI	TB	SLG%	BB	HBP	SO	GDP	OB%	SF	SH	SB-ATT	PO	A	E	FLD%
Fresh.	.218	57/50	133	19	29	1	0	0	4	30	.226	16	2	46	0	.311	0	7	13-21	60	0	0	1.000
Soph.	.301	49/49	136	19	41	9	2	0	21	54	.397	17	1	32	0	.383	0	1	14-17	50	2	5	.912
Junior	.329	44/44	143	33	47	7	1	4	17	68	.476	19	2	33	0	.410	2	1	19-20	62	7	8	.896
Senior																							
Totals	.284	150/143	412	71	117	17	3	4	42	152	.369	52	5	111	0	.369	2	9	46-58	172	9	13	.933



University of Iowa Softball

2 -- Katie Keim, Freshman, IF, St. Louis, MO (Incarnate Word Academy)

- Three-time all-conference selection in high school
- Named all-district four times in high school
- Played for the same ASA club team as current Hawkeye Chelsey Carmody



Keim, Game-by-Game

Opp.	GS	GP	AB	R	H	RBI	2B	3B	HR	BB	SB	CS	HBP	SH	SF	SO
SF Austin																
Florida State																
at Texas																
TBD																
TBD																
Idaho State																
Kent State																
Illinois State																
at Arizona St.																
Chattanooga																
Drexel																
Memphis																
Miami (OH)																
Buffalo																
at Kennesaw St.																
Longwood																
UCLA																
at LBSU																
FIU																
Cal St. Fullerton																
Hartford																
at Stetson																
Cornell																
Hartford																
Cornell																
Long Island																
at Stetson																
Bethune Cookman																
Central Florida																
vs. South Dakota																
vs. South Dakota																
vs. William Penn																
at Illinois State																
at Ohio State																
at Ohio State																
vs. Illinois																
vs. Illinois																
vs. Penn State																
vs. Penn State																
vs. Iowa State																
at WIU																
at Purdue																
at Purdue																
at N'western																
at N'western																
vs. MSU																
vs. MSU																
at UNI																
at Indiana																
at Indiana																
vs. Drake																
at Michigan																
at Michigan																
vs. Wisconsin																
vs. Wisconsin																
vs. Minnesota																
vs. Minnesota																

Career Game Highs

Runs Scored:.... n/a
 Hits: n/a
 Doubles:..... n/a
 Triples: n/a
 Home Runs:..... n/a
 RBI: n/a
 Stolen Bases: ... n/a

Career Statistics

YEAR Avg. GP/GS AB R H 2B 3B HR RBI TB SLG% BB HBP SO GDP OB% SF SH SB-ATT PO A E FLD%
 Fresh.



University of Iowa Softball

10 -- Taylor Leichsenring , Junior, OF, Amana, IA (Clear Creek-Amana)

- 2-3 with two stolen bases in win over Long Beach State in 2008 NCAA Regionals
- Collected Iowa's only two hits against Northwestern in 2008 Big Ten Tournament championship game



Leichsenring, Game-by-Game

Opp.	GS	GP	AB	R	H	RBI	2B	3B	HR	BB	SB	CS	HBP	SH	SF	SO
SF Austin																
Florida State																
at Texas																
TBD																
TBD																
Idaho State																
Kent State																
Illinois State																
at Arizona St.																
Chattanooga																
Drexel																
Memphis																
Miami (OH)																
Buffalo																
at Kennesaw St.																
Longwood																
UCLA																
at LBSU																
FIU																
Cal St. Fullerton																
Hartford																
at Stetson																
Cornell																
Hartford																
Cornell																
Long Island																
at Stetson																
Bethune Cookman																
Central Florida																
vs. South Dakota																
vs. South Dakota																
vs. William Penn																
at Illinois State																
at Ohio State																
at Ohio State																
vs. Illinois																
vs. Illinois																
vs. Penn State																
vs. Penn State																
vs. Iowa State																
at WIU																
at Purdue																
at Purdue																
at N'western																
at N'western																
vs. MSU																
vs. MSU																
at UNI																
at Indiana																
at Indiana																
vs. Drake																
at Michigan																
at Michigan																
vs. Wisconsin																
vs. Wisconsin																
vs. Minnesota																
vs. Minnesota																

Career Game Highs

Runs Scored:.... 2, four times, last vs. Wisconsin, 4/19/08
Hits: 4 vs. Cal Poly, 3/17/07
Doubles:..... n/a
Triples: 1 vs. Ohio State, 4/22/07
Home Runs:.... n/a
RBI: 2 vs. Upper Iowa, 4/18/07
Stolen Bases:... 2, twice, last vs. LBSU, 5/17/08

Career Statistics

YEAR	Avg.	GP/GS	AB	R	H	2B	3B	HR	RBI	TB	SLG%	BB	HBP	SO	GDP	OB%	SF	SH	SB-ATT	PO	A	E	FLD%
Fresh.	.322	54/35	118	19	38	0	1	0	8	40	.339	5	0	21	0	.350	0	2	5-6	8	0	3	.727
Soph.	.280	61/57	150	15	42	0	0	0	3	42	.280	6	0	31	0	.308	0	9	9-11	34	2	4	.900
Junior																							
Totals	.299	115/92	268	34	80	0	1	0	11	82	.306	11	0	52	0	.326	0	11	14-17	42	2	7	.863



University of Iowa Softball

21 -- Lindsey Major, Sophomore, C, Lockport, IL (Joliet Catholic Academy)

- Pinch-hit double in top of the seventh against Missouri in 2008 NCAA Regionals
- Pinch-hit, two RBI single in win over Wisconsin in 2008
- First career RBI came against Elon
- Collected first career hit against Arkansas in 2008



Major, Game-by-Game

Opp.	GS	GP	AB	R	H	RBI	2B	3B	HR	BB	SB	CS	HBP	SH	SF	SO
SF Austin																
Florida State																
at Texas																
TBD																
TBD																
Idaho State																
Kent State																
Illinois State																
at Arizona St.																
Chattanooga																
Drexel																
Memphis																
Miami (OH)																
Buffalo																
at Kennesaw St.																
Longwood																
UCLA																
at LBSU																
FIU																
Cal St. Fullerton																
Hartford																
at Stetson																
Cornell																
Hartford																
Cornell																
Long Island																
at Stetson																
Bethune Cookman																
Central Florida																
vs. South Dakota																
vs. South Dakota																
vs. William Penn																
at Illinois State																
at Ohio State																
at Ohio State																
vs. Illinois																
vs. Illinois																
vs. Penn State																
vs. Penn State																
vs. Iowa State																
at WIU																
at Purdue																
at Purdue																
at N'western																
at N'western																
vs. MSU																
vs. MSU																
at UNI																
at Indiana																
at Indiana																
vs. Drake																
at Michigan																
at Michigan																
vs. Wisconsin																
vs. Wisconsin																
vs. Minnesota																
vs. Minnesota																

Career Game Highs

Runs Scored:.... 1, twice, last vs. Missouri, 5/18/08
Hits: 1, five times, last vs. Missouri, 5/18/08
Doubles:..... 1 vs. Missouri, 5/18/08
Triples: n/a
Home Runs:.... n/a
RBI: 2 vs. Wisconsin, 4/19/08
Stolen Bases: ... n/a

Career Statistics

YEAR	Avg.	GP/GS	AB	R	H	2B	3B	HR	RBI	TB	SLG%	BB	HBP	SO	GDP	OB%	SF	SH	SB-ATT	PO	A	E	FLD%
Fresh.	.147	22/12	34	2	5	1	0	0	4	6	.176	4	1	14	0	.256	0	3	0-0	90	3	1	.989
Soph.																							
Totals	.147	22/12	34	2	5	1	0	0	4	6	.176	4	1	14	0	.256	0	3	0-0	90	3	1	.989



University of Iowa Softball

12 -- Colleen McGlaughlin, Senior, IF, Morton, IL (Morton)

- Tied for 12th in career home runs (14) and 15th in career batting average (.316)
- First team NFCA all-Mideast Region pick in 2008
- Second team all-Big Ten selection in 2008
- *ESPN the Magazine* first team Academic all-District pick and first team Academic all-American in 2008
- Academic all-Big Ten pick in 2008
- Named to 2008 Big Ten Tournament all-tournament team



McGlaughlin, Game-by-Game

Opp.	GS	GP	AB	R	H	RBI	2B	3B	HR	BB	SB	CS	HBP	SH	SF	SO
SF Austin																
Florida State																
at Texas																
TBD																
TBD																
Idaho State																
Kent State																
Illinois State																
at Arizona St.																
Chattanooga																
Drexel																
Memphis																
Miami (OH)																
Buffalo																
at Kennesaw St.																
Longwood																
UCLA																
at LBSU																
FIU																
Cal St. Fullerton																
Hartford																
at Stetson																
Cornell																
Hartford																
Cornell																
Long Island																
at Stetson																
Bethune Cookman																
Central Florida																
vs. South Dakota																
vs. South Dakota																
vs. William Penn																
at Illinois State																
at Ohio State																
at Ohio State																
vs. Illinois																
vs. Illinois																
vs. Penn State																
vs. Penn State																
vs. Iowa State																
at WIU																
at Purdue																
at Purdue																
at N'western																
at N'western																
vs. MSU																
vs. MSU																
at UNI																
at Indiana																
at Indiana																
vs. Drake																
at Michigan																
at Michigan																
vs. Wisconsin																
vs. Wisconsin																
vs. Minnesota																
vs. Minnesota																

Career Game Highs

Runs Scored:..... 2, four times, last vs. Buffalo, 3/8/07
Hits: 3, four times, last vs. Penn State, 4/6/08
Doubles:..... 2 vs. Iowa State, 4/3/07
Triples: 1 vs. Howard, 2/9/07
Home Runs:..... 1, 13 times, last vs. Illinois, 5/9/08
RBI: 3, twice, last vs. Utah Valley, 3/9/08
Stolen Bases:... 1, nine times, last vs. Florida State, 3/2/08

Career Statistics

YEAR	Avg.	GP/GS	AB	R	H	2B	3B	HR	RBI	TB	SLG%	BB	HBP	SO	GDP	OB%	SF	SH	SB-ATT	PO	A	E	FLD%
Fresh.	.167	48/19	72	5	12	3	0	2	7	21	.292	7	1	21	0	.250	0	3	0-1	10	1	2	.846
Soph.	.339	58/58	171	20	58	15	1	3	26	84	.491	12	1	24	0	.382	2	7	5-6	53	70	5	.961
Junior	.341	62/62	179	26	61	10	0	9	37	98	.547	28	3	33	0	.436	1	5	4-4	165	94	10	.963
Senior																							
Totals	.316	168/139	424	51	134	28	1	14	71	206	.486	47	5	76	0	.388	3	15	9-11	227	166	17	.959



University of Iowa Softball

5 -- Missy Mazur, Freshman, OF, Roselle, IL (Lake Park)

- Two-time all-state selection, including first team honors as a senior in high school
- Gatorade Player of the Year nominee as a senior in high school
- 2008 Press Publications Player of the Year as a senior in high school



Mazur, Game-by-Game

Opp.	GS	GP	AB	R	H	RBI	2B	3B	HR	BB	SB	CS	HBP	SH	SF	SO
SF Austin																
Florida State																
at Texas																
TBD																
TBD																
Idaho State																
Kent State																
Illinois State																
at Arizona St.																
Chattanooga																
Drexel																
Memphis																
Miami (OH)																
Buffalo																
at Kennesaw St.																
Longwood																
UCLA																
at LBSU																
FIU																
Cal St. Fullerton																
Hartford																
at Stetson																
Cornell																
Hartford																
Cornell																
Long Island																
at Stetson																
Bethune Cookman																
Central Florida																
vs. South Dakota																
vs. South Dakota																
vs. William Penn																
at Illinois State																
at Ohio State																
at Ohio State																
vs. Illinois																
vs. Illinois																
vs. Penn State																
vs. Penn State																
vs. Iowa State																
at WIU																
at Purdue																
at Purdue																
at N'western																
at N'western																
vs. MSU																
vs. MSU																
at UNI																
at Indiana																
at Indiana																
vs. Drake																
at Michigan																
at Michigan																
vs. Wisconsin																
vs. Wisconsin																
vs. Minnesota																
vs. Minnesota																

Career Game Highs

Runs Scored:..... n/a
 Hits: n/a
 Doubles:..... n/a
 Triples: n/a
 Home Runs:..... n/a
 RBI: n/a
 Stolen Bases: ... n/a

Career Statistics

YEAR Avg. GP/GS AB R H 2B 3B HR RBI TB SLG% BB HBP SO GDP OB% SF SH SB-ATT PO A E FLD%
 Fresh.



University of Iowa Softball

4 -- Quinn Morelock , Senior, OF, Solon, IA (Solon)

- Third team all-Big Ten selection in 2008
- Named to 2008 Big Ten Tournament all-tournament team
- 2-3 with a double and two runs scored in 2008 Big Ten Tournament semifinal win over Michigan State
- 1-3 with grand slam in 2008 Big Ten Tournament quarterfinal win over Illinois



Morelock, Game-by-Game

Opp.	GS	GP	AB	R	H	RBI	2B	3B	HR	BB	SB	CS	HBP	SH	SF	SO
SF Austin																
Florida State																
at Texas																
TBD																
TBD																
Idaho State																
Kent State																
Illinois State																
at Arizona St.																
Chattanooga																
Drexel																
Memphis																
Miami (OH)																
Buffalo																
at Kennesaw St.																
Longwood																
UCLA																
at LBSU																
FIU																
Cal St. Fullerton																
Hartford																
at Stetson																
Cornell																
Hartford																
Cornell																
Long Island																
at Stetson																
Bethune Cookman																
Central Florida																
vs. South Dakota																
vs. South Dakota																
vs. William Penn																
at Illinois State																
at Ohio State																
at Ohio State																
vs. Illinois																
vs. Illinois																
vs. Penn State																
vs. Penn State																
vs. Iowa State																
at WIU																
at Purdue																
at Purdue																
at N'western																
at N'western																
vs. MSU																
vs. MSU																
at UNI																
at Indiana																
at Indiana																
vs. Drake																
at Michigan																
at Michigan																
vs. Wisconsin																
vs. Wisconsin																
vs. Minnesota																
vs. Minnesota																

Career Game Highs

Runs Scored:..... 2, six times, last vs. Michigan St., 5/9/08
Hits: 3 vs. Illinois, 5/4/08
Doubles:..... 1, 10 times, last vs. Michigan St., 5/9/08
Triples: 1 vs. Santa Clara, 3/12/06
Home Runs:..... 1, six times, last vs. Illinois, 5/9/08
RBI: 4 vs. Illinois, 5/9/08
Stolen Bases:... 1, six times, last vs. Illinois, 5/4/08

Career Statistics

YEAR	Avg.	GP/GS	AB	R	H	2B	3B	HR	RBI	TB	SLG%	BB	HBP	SO	GDP	OB%	SF	SH	SB-ATT	PO	A	E	FLD%
Fresh.	.277	43/21	65	8	18	1	1	2	11	27	.415	6	1	19	0	.342	1	3	3-3	7	0	0	1.000
Soph.	.280	47/29	93	9	26	5	0	2	20	37	.398	2	0	23	0	.289	2	1	0-0	27	9	7	.837
Junior	.273	48/24	77	11	21	5	0	2	10	32	.416	2	1	15	0	.300	0	2	3-3	27	0	3	.900
Senior																							
Totals	.277	138/74	235	28	65	11	1	6	41	96	.409	10	2	57	0	.308	3	6	6-6	61	9	10	.875



University of Iowa Softball

8 -- Erin Riemersma , Senior, IF, Orland Park, IL (Carl Sandburg)

- Tied for eighth in career home runs (16) and 11th in runs scored (101)
- Given team's Golden Glove Award in 2008
- Academic all-Big Ten selection in 2008



Riemersma, Game-by-Game

Opp.	GS	GP	AB	R	H	RBI	2B	3B	HR	BB	SB	CS	HBP	SH	SF	SO
SF Austin																
Florida State																
at Texas																
TBD																
TBD																
Idaho State																
Kent State																
Illinois State																
at Arizona St.																
Chattanooga																
Drexel																
Memphis																
Miami (OH)																
Buffalo																
at Kennesaw St.																
Longwood																
UCLA																
at LBSU																
FIU																
Cal St. Fullerton																
Hartford																
at Stetson																
Cornell																
Hartford																
Cornell																
Long Island																
at Stetson																
Bethune Cookman																
Central Florida																
vs. South Dakota																
vs. South Dakota																
vs. William Penn																
at Illinois State																
at Ohio State																
at Ohio State																
vs. Illinois																
vs. Illinois																
vs. Penn State																
vs. Penn State																
vs. Iowa State																
at WIU																
at Purdue																
at Purdue																
at N'western																
at N'western																
vs. MSU																
vs. MSU																
at UNI																
at Indiana																
at Indiana																
vs. Drake																
at Michigan																
at Michigan																
vs. Wisconsin																
vs. Wisconsin																
vs. Minnesota																
vs. Minnesota																

Career Game Highs

Runs Scored:..... 4 vs. St. Francis, 3/11/06
Hits: 3, five times, last vs. Tenn. Tech, 2/29/08
Doubles:..... 2 vs. South Dakota St., 3/23/07
Triples: 1, five times, last vs. Michigan St., 5/9/08
Home Runs:..... 2 vs. Illinois St., 2/18/06
RBI: 4 vs. Illinois St., 2/18/06
Stolen Bases:... 2 vs. Kent St., 2/24/07

Career Statistics

YEAR	Avg.	GP/GS	AB	R	H	2B	3B	HR	RBI	TB	SLG%	BB	HBP	SO	GDP	OB%	SF	SH	SB-ATT	PO	A	E	FLD%
Fresh.	.265	61/61	166	30	44	9	3	5	19	74	.446	15	1	29	1	.326	2	8	9-10	116	79	9	.956
Soph.	.260	57/57	173	44	45	9	0	5	29	69	.399	25	3	28	0	.358	3	6	17-19	110	93	12	.944
Junior	.245	58/57	163	27	40	8	2	6	33	70	.429	19	3	41	0	.333	1	8	10-13	115	82	9	.956
Senior																							
Totals	.257	176/175	502	101	129	26	5	16	81	213	.424	59	7	98	1	.340	6	22	36-42	341	254	30	.952



University of Iowa Softball

13 -- Jenny Schuelke , Freshman, OF, Solon, IA (Solon)

- 1-1 with pinch-hit, three-run home run in 2008 Big Ten semifinal win over Michigan State
- Scored game-winning run against Northern Illinois in 2008
- First career hit was solo home run in win over Drake in 2008



Schuelke, Game-by-Game

Opp.	GS	GP	AB	R	H	RBI	2B	3B	HR	BB	SB	CS	HBP	SH	SF	SO
SF Austin																
Florida State																
at Texas																
TBD																
TBD																
Idaho State																
Kent State																
Illinois State																
at Arizona St.																
Chattanooga																
Drexel																
Memphis																
Miami (OH)																
Buffalo																
at Kennesaw St.																
Longwood																
UCLA																
at LBSU																
FIU																
Cal St. Fullerton																
Hartford																
at Stetson																
Cornell																
Hartford																
Cornell																
Long Island																
at Stetson																
Bethune Cookman																
Central Florida																
vs. South Dakota																
vs. South Dakota																
vs. William Penn																
at Illinois State																
at Ohio State																
at Ohio State																
vs. Illinois																
vs. Illinois																
vs. Penn State																
vs. Penn State																
vs. Iowa State																
at WIU																
at Purdue																
at Purdue																
at N'western																
at N'western																
vs. MSU																
vs. MSU																
at UNI																
at Indiana																
at Indiana																
vs. Drake																
at Michigan																
at Michigan																
vs. Wisconsin																
vs. Wisconsin																
vs. Minnesota																
vs. Minnesota																

Career Game Highs

Runs Scored:..... 1, seven times, last vs. Michigan St., 5/9/08
Hits: 1, 11 times, last vs. Michigan St., 5/9/08
Doubles:..... 1 vs. NIU, 3/26/08
Triples: n/a
Home Runs:..... 1, twice, last vs. Michigan St., 5/9/08
RBI: 3 vs. Michigan St., 5/9/08
Stolen Bases: ... 1, five times, last vs. Purdue, 4/25/08

Career Statistics

YEAR	Avg.	GP/GS	AB	R	H	2B	3B	HR	RBI	TB	SLG%	BB	HBP	SO	GDP	OB%	SF	SH	SB-ATT	PO	A	E	FLD%
Fresh.	.177	51/20	62	7	11	1	0	2	6	18	.290	5	3	23	0	.271	0	2	5-7	12	0	1	.923
Soph.																							
Totals	.177	51/20	62	7	11	1	0	2	6	18	.290	5	3	23	0	.271	0	2	5-7	12	0	1	.923



University of Iowa Softball

16 -- Liz Watkins, Freshman, C, Taylor Ridge, IL (Rockridge)

- Named to six all-state teams during career, including *Chicago Tribune* first team as a sophomore in high school and Illinois Coaches Association first team as a senior in high school
- Named all-area co-Player of the Year as a junior in high school
- Led high school team to state championship as a freshman in high school and was named co-MVP of the state tournament



Watkins, Game-by-Game

Opp.	GS	GP	AB	R	H	RBI	2B	3B	HR	BB	SB	CS	HBP	SH	SF	SO
SF Austin																
Florida State																
at Texas																
TBD																
TBD																
Idaho State																
Kent State																
Illinois State																
at Arizona St.																
Chattanooga																
Drexel																
Memphis																
Miami (OH)																
Buffalo																
at Kennesaw St.																
Longwood																
UCLA																
at LBSU																
FIU																
Cal St. Fullerton																
Hartford																
at Stetson																
Cornell																
Hartford																
Cornell																
Long Island																
at Stetson																
Bethune Cookman																
Central Florida																
vs. South Dakota																
vs. South Dakota																
vs. William Penn																
at Illinois State																
at Ohio State																
at Ohio State																
vs. Illinois																
vs. Illinois																
vs. Penn State																
vs. Penn State																
vs. Iowa State																
at WIU																
at Purdue																
at Purdue																
at N'western																
at N'western																
vs. MSU																
vs. MSU																
at UNI																
at Indiana																
at Indiana																
vs. Drake																
at Michigan																
at Michigan																
vs. Wisconsin																
vs. Wisconsin																
vs. Minnesota																
vs. Minnesota																

Career Game Highs

Runs Scored:..... n/a
 Hits: n/a
 Doubles:..... n/a
 Triples: n/a
 Home Runs:..... n/a
 RBI: n/a
 Stolen Bases: ... n/a

Career Statistics

YEAR Avg. GP/GS AB R H 2B 3B HR RBI TB SLG% BB HBP SO GDP OB% SF SH SB-ATT PO A E FLD%
 Fresh.



University of Iowa Softball

7 -- Brittany Weil , Senior, P, Garden Grove, CA (Pacifica)

- Fourth in complete games (84), fifth in career strikeouts (744), games pitched (134) and innings pitched (762.2), sixth in wins (73) and shutouts (26)
- First team NFCA all-Mideast Region selection in 2008
- Second team all-Big Ten selection in 2008
- Named team's Most Valuable Player in 2008
- Became first Hawkeye in school history to be named Big Ten Pitcher of the Week four times in a single season in 2008



Weil Pitching. Game-by-Game

Opp.	GS	GP	IP	H	R	ER	BB	SO	WP	HB	AB	BF
SF Austin												
Florida State												
at Texas												
TBD												
TBD												
Idaho State												
Kent State												
Illinois State												
at Arizona St.												
Chattanooga												
Drexel												
Memphis												
Miami (OH)												
Buffalo												
at Kennesaw St.												
Longwood												
UCLA												
at LBSU												
FIU												
Cal St. Fullerton												
Hartford												
at Stetson												
Cornell												
Hartford												
Cornell												
Long Island												
at Stetson												
Bethune Cookman												
Central Florida												
vs. South Dakota												
vs. South Dakota												
vs. William Penn												
at Illinois State												
at Ohio State												
at Ohio State												
vs. Illinois												
vs. Illinois												
vs. Penn State												
vs. Penn State												
vs. Iowa State												
at WIU												
at Purdue												
at Purdue												
at N'western												
at N'western												
vs. MSU												
vs. MSU												
at UNI												
at Indiana												
at Indiana												
vs. Drake												
at Michigan												
at Michigan												
vs. Wisconsin												
vs. Wisconsin												
vs. Minnesota												
vs. Minnesota												

Career Game Highs

Innings Pitched: ...10 vs. Michigan, 4/13/07
 Strikeouts:15 vs. BYU, 3/15/07

Career Statistics

YEAR	ERA	W-L	App.	GS	CG	SHO	SV	IP	H	R	ER	BB	SO	2B	3B	HR	BF	B/Avg.	WP	HBP	SFA	SHA	BK
Fresh.	2.34	27-16	51	37	34	7	1	296	236	111	99	110	270	39	4	30	1249	.219	8	22	3	37	1
Soph.	1.69	18-8	30	24	20	9	2	174	136	46	42	45	178	23	3	9	715	.219	3	18	3	28	0
Junior	1.22	28-15	53	42	30	10	2	292.2	190	79	51	98	296	34	9	12	1193	.182	2	21	1	31	0
Senior																							
Totals	1.76	73-39	134	103	84	26	5	762.2	562	236	192	253	744	96	16	51	3157	.205	13	61	7	96	1



University of Iowa Softball

7 -- Brittany Weil , Senior, P, Garden Grove, CA (Pacifica)

- Had eight at-bats in 2008



Weil, Game-by-Game

Opp.	GS	GP	AB	R	H	RBI	2B	3B	HR	BB	SB	CS	HBP	SH	SF	SO
SF Austin																
Florida State																
at Texas																
TBD																
TBD																
Idaho State																
Kent State																
Illinois State																
at Arizona St.																
Chattanooga																
Drexel																
Memphis																
Miami (OH)																
Buffalo																
at Kennesaw St.																
Longwood																
UCLA																
at LBSU																
FIU																
Cal St. Fullerton																
Hartford																
at Stetson																
Cornell																
Hartford																
Cornell																
Long Island																
at Stetson																
Bethune Cookman																
Central Florida																
vs. South Dakota																
vs. South Dakota																
vs. William Penn																
at Illinois State																
at Ohio State																
at Ohio State																
vs. Illinois																
vs. Illinois																
vs. Penn State																
vs. Penn State																
vs. Iowa State																
at WIU																
at Purdue																
at Purdue																
at N'western																
at N'western																
vs. MSU																
vs. MSU																
at UNI																
at Indiana																
at Indiana																
vs. Drake																
at Michigan																
at Michigan																
vs. Wisconsin																
vs. Wisconsin																
vs. Minnesota																
vs. Minnesota																

Career Game Highs

Runs Scored:..... n/a
Hits: 1 vs. Georgia, 2/10/06
Doubles:..... n/a
Triples: n/a
Home Runs:..... n/a
RBI: n/a
Stolen Bases: ... n/a

Career Statistics

YEAR	Avg.	GP/GS	AB	R	H	2B	3B	HR	RBI	TB	SLG%	BB	HBP	SO	GDP	OB%	SF	SH	SB-ATT	PO	A	E	FLD%
Fresh.	1.000	3/2	1	0	1	0	0	0	0	1	1.000	0	0	0	0	1.000	0	0	0-0	13	78	3	.968
Soph.	.000	0/0	0	0	0	0	0	0	0	0	.000	0	0	0	0	.000	0	0	0-0	9	39	1	.980
Junior	.000	8/7	7	0	0	0	0	0	0	0	.000	0	1	0	0	.125	0	0	0-0	12	39	5	.911
Senior																							
Totals	.125	11/9	8	0	1	0	0	0	0	1	.125	0	1	0	0	.222	0	0	0-0	34	156	9	.955



University of Iowa Softball

6 -- Rachel West , Senior, OF, Burlington, IA (Danville)

- Tied for sixth in career stolen bases (63) and tied for seventh in career batting average (.334)
- Returned to lineup April 19 against Wisconsin after missing 14 of the previous 15 games (eight in a row) with an injury in 2008
- 3-3 with an RBI, run scored and stolen base in win over Utah Valley in 2008



West, Game-by-Game

Opp.	GS	GP	AB	R	H	RBI	2B	3B	HR	BB	SB	CS	HBP	SH	SF	SO
SF Austin																
Florida State																
at Texas																
TBD																
TBD																
Idaho State																
Kent State																
Illinois State																
at Arizona St.																
Chattanooga																
Drexel																
Memphis																
Miami (OH)																
Buffalo																
at Kennesaw St.																
Longwood																
UCLA																
at LBSU																
FIU																
Cal St. Fullerton																
Hartford																
at Stetson																
Cornell																
Hartford																
Cornell																
Long Island																
at Stetson																
Bethune Cookman																
Central Florida																
vs. South Dakota																
vs. South Dakota																
vs. William Penn																
at Illinois State																
at Ohio State																
at Ohio State																
vs. Illinois																
vs. Illinois																
vs. Penn State																
vs. Penn State																
vs. Iowa State																
at WIU																
at Purdue																
at Purdue																
at N'western																
at N'western																
vs. MSU																
vs. MSU																
at UNI																
at Indiana																
at Indiana																
vs. Drake																
at Michigan																
at Michigan																
vs. Wisconsin																
vs. Wisconsin																
vs. Minnesota																
vs. Minnesota																

Career Game Highs

Runs Scored:..... 3 vs. Georgia Southern, 3/16/07
Hits: 3, four times, last vs. Utah Valley, 3/9/08
Doubles:..... 1, twice, last vs. Michigan, 4/13/07
Triples: 1, four times, last vs. Mercer, 3/16/07
Home Runs:..... 1, twice, last vs. North Dakota St., 3/24/07
RBI: 3 vs. San Jose St., 3/11/07
Stolen Bases:... 3 vs. Tenn. Tech, 2/29/08

Career Statistics

YEAR	Avg.	GP/GS	AB	R	H	2B	3B	HR	RBI	TB	SLG%	BB	HBP	SO	GDP	OB%	SF	SH	SB-ATT	PO	A	E	FLD%
Fresh.	.000	52/0	0	21	0	0	0	0	0	0	.000	0	0	0	0	.000	0	0	15-22	0	0	0	.000
Soph.	.331	55/48	124	34	41	2	4	2	10	57	.460	9	0	33	0	.376	0	11	29-32	43	1	3	.936
Junior	.371	41/27	62	17	23	0	0	0	2	23	.371	4	1	17	0	.418	0	10	19-24	15	0	3	.833
Senior																							
Totals	.344	148/75	186	72	64	2	4	2	12	80	.430	13	1	50	0	.390	0	21	63-78	58	1	6	.908



University of Iowa Softball

14 -- Amanda Zust , Junior, P, Des Moines, IA (Des Moines East)

- Ninth in career strikeouts (266)
- Named team's co-Most Improved Player in 2008
- Threw complete game shutout against Ohio State, holding the Buckeyes to just two hits with four strikeouts in 2008



Zust Pitching. Game-by-Game

Opp.	GS	GP	IP	H	R	ER	BB	SO	WP	HB	AB	BF
SF Austin												
Florida State												
at Texas												
TBD												
TBD												
Idaho State												
Kent State												
Illinois State												
at Arizona St.												
Chattanooga												
Drexel												
Memphis												
Miami (OH)												
Buffalo												
at Kennesaw St.												
Longwood												
UCLA												
at LBSU												
FIU												
Cal St. Fullerton												
Hartford												
at Stetson												
Cornell												
Hartford												
Cornell												
Long Island												
at Stetson												
Bethune Cookman												
Central Florida												
vs. South Dakota												
vs. South Dakota												
vs. William Penn												
at Illinois State												
at Ohio State												
at Ohio State												
vs. Illinois												
vs. Illinois												
vs. Penn State												
vs. Penn State												
vs. Iowa State												
at WIU												
at Purdue												
at Purdue												
at N'western												
at N'western												
vs. MSU												
vs. MSU												
at UNI												
at Indiana												
at Indiana												
vs. Drake												
at Michigan												
at Michigan												
vs. Wisconsin												
vs. Wisconsin												
vs. Minnesota												
vs. Minnesota												

Career Game Highs

Innings Pitched:...8 vs. Louisville, 2/25/07
Strikeouts:.....12 vs. Upper Iowa, 4/18/07

Career Statistics

YEAR	ERA	W-L	App.	GS	CG	SHO	SV	IP	H	R	ER	BB	SO	2B	3B	HR	BF	B/Avg.	WP	HBP	SFA	SHA	BK
Fresh.	2.29	10-7	29	20	8	3	0	131.2	116	59	43	88	146	15	1	7	605	.232	3	8	3	4	2
Soph.	1.24	14-5	32	20	9	4	3	141.0	78	41	25	60	120	11	2	3	556	.158	7	6	0	7	0
Junior																							
Totals	1.75	24-12	61	40	17	7	3	272.2	194	100	68	148	266	26	3	10	1171	.195	10	14	3	11	2