



University of Iowa Women's Basketball

Game #33

March 20, 2013

2012-13 Schedule/Results 20-12 Overall, 8-8 Big Ten

11/9	Northern Illinois [^]	W, 63-40
11/11	Illinois State [^]	W, 74-64
11/14	Middle Tennessee [^]	W, 69-63 (OT)
11/18	North Carolina [^]	L, 64-77
11/20	Robert Morris	W, 58-44
11/23	at Florida International#	L, 65-66
11/25	vs. #12 West Virginia#	W, 79-70
11/28	at Florida State [~]	L, 69-83
12/1	Northern Iowa	W, 68-46
12/6	#22 Iowa State*	W, 50-42
12/16	at Drake	W, 82-65
12/19	Missouri State	W, 97-43
12/28	vs. #20 Texas%	W, 86-63
12/30	vs. San Diego%	W, 83-73
1/3	#24 Ohio State	W, 77-71 (OT)
1/6	Michigan	L, 64-68
1/10	at Wisconsin	W, 65-56
1/17	at Michigan State	L, 54-65
1/20	#11 Purdue	W, 62-46
1/24	Wisconsin	W, 71-60
1/27	at #23 Michigan	W, 63-57
1/31	at Illinois	L, 62-74
2/3	Northwestern	L, 65-67
2/7	at Minnesota	L, 60-72
2/11	Nebraska	L, 75-76
2/14	#8 Penn State	L, 69-81
2/17	at #18 Purdue	W, 72-52
2/24	at #24 Nebraska	L, 46-66
2/28	Indiana	W, 75-70
3/3	at Northwestern	W, 62-45
3/7	vs. Northwestern+	W, 60-55
3/8	vs. # 21 Nebraska+	L, 61-76
3/24	Miami<	6:30 p.m.

[^] -- WNIT

-- FIU Thanksgiving Classic, Miami

[~] -- ACC/Big Ten Challenge

* - Iowa Corn Cy-Hawk Series

% -- San Diego Surf 'N Slam Classic, San Diego

+ -- Big Ten Tournament, Hoffman Estates, Ill.

< -- NCAA Tournament, Iowa City, Iowa

Pronunciation Guide

Lisa Bluder.....BLUE-dir

Kali Peschel.....PEH-shull

Theairra Taylor.....thee-AIR-uh

SID Contact: Aaron Blau (@AaronBlau)
Email: aaron-blau@hawkeyesports.com

Office: (319) 335-9268
Cell: (319) 430-5103

Game Information

Miami (21-10, 11-7) vs. Iowa (20-12, 8-8)

March 24, 2013 • approx 6:30 p.m.

Mediacom Court at Carver-Hawkeye Arena

Iowa City, Iowa



TV: ESPN2

TV Talent: Holly Rowe and Brenda VanLengen

Web: ESPN3.com

Radio: AM-800 KXIC, AM-600 WMT, AM-1040 WHO

Radio Talent: Brent Balbinot and Shelley Till

Live Stats/Audio: www.hawkeyesports.com

Twitter Updates: @IowaWBB

Series: Iowa leads, 2-0

Storylines

- Iowa is the only Big Ten school, and one of only 13 schools in the country, to play in the last six NCAA Tournaments.
- Iowa needs five more assists to break the school record for assists in a season, set last year. The Hawkeyes have 510 assists and the record is 514.
- Iowa's 15.9 assists per game are second-best in the Big Ten and 27th nationally.
- Iowa ranks 19th in the nation in attendance (4,401 average). This year marks the third straight season Iowa has ranked inside the top 20 in attendance.
- The 2013 senior class of Morgan Johnson, Jaime Printy and Trisha Nesbitt has compiled 81 wins and averaged 20 wins per season.
- Among other sixth players in the country, Melissa Dixon ranks second in 3-point percentage (40.3) and 3-pointers made (75). In conference games, Dixon led the Big Ten in 3-point percentage (43.0) and was tied for second in 3-pointers made (2.9).
- Jaime Printy is closing in on the Iowa and Big Ten career free throw percentage record, held by Wendy Ausdemore (89.2). Printy is currently at 89 percent. Her season percentage of 92.1 would break the Iowa single season mark of 89.4 percent and is just .4 away from the B1G record. She leads the Big Ten and is fifth in the NCAA in free throw percentage.
- Morgan Johnson holds the school record for career games played (128) and starts (127).
- Samantha Logic is second in the Big Ten and ranks 15th in the NCAA with 6.5 assists per game.
- The Hawkeyes lead the Big Ten and are ninth in the NCAA in blocks per game (5.7).

Tentative Starting Lineup

Iowa Hawkeyes (20-12, 8-8)

Pos.	No.	Name	Ht.	Yr.	Statistical Summary
G	22	Samantha Logic	5-8	So.	9.0 ppg, 6.5 rpg, 6.5 apg, .465 FG%, .635 FT% - Recorded 11 points and 11 assists in Iowa's NCAA Tournament game vs. California last season
G	24	Jaime Printy	5-11	Sr.	12.9 ppg, 4.2 rpg, 3.2 apg, .351 FG%, .921 FT% - Career scoring average of 16.3 points per game in three NCAA Tournament games
G	23	Theairra Taylor	5-11	Jr.	8.6 ppg, 4.6 rpg, 2.3 apg, .400 FG%, .741 FT% - Netted career-high 22 points (8-of-16 FGs) against Nebraska in B1G Tournament quarterfinals
F	51	Bethany Doolittle	6-4	So.	7.0 ppg, 5.4 rpg, 1.8 bpg, .421 FG%, .708 FT% - Scored 10 points in two of Iowa's last three contests
C	12	Morgan Johnson	6-5	Sr.	14.8 ppg, 7.5 rpg, 2.0 bpg, .530 FG%, .740 FT% - Has played in four career NCAA Tournament games, averaging 10.5 points and 5.8 rebounds

Head Coach: Lisa Bluder (Northern Iowa, 1983); 13th Season at Iowa (250-156); 29th Season Overall (606-298)



Inside the Numbers

	IOWA	MIAMI
Scoring Average	67.8	65.4
Scoring Defense	62.4	58.9
Scoring Margin	+5.4	+6.5
FG%	.424	.389
FG% Defense	.374	.360
FT%	.756	.703
3-PT FG%	.336	.282
3-PT FG% Defense	.302	.279
Rebound Margin	+1.0	+4.5
Assists Per Game	15.9	13.0
Turnovers Per Game	15.8	18.7
Turnover Margin	+0.2	+0.3
Steals Per Game	7.5	9.3
Blocks Per Game	5.7	4.3

Miami vs. Iowa Series History

Iowa leads, 2-0
Meetings Listed Below

11/29/85	Neutral	W, 83-63
2/10/86	at Iowa	W, 75-46

How Many Times a Hawkeye Player...

Scored 20 or More Points	
Morgan Johnson	8
Jaime Printy	5
Melissa Dixon	4
Samantha Logic	1
Theairra Taylor	1
Scored 15 or More Points	
Morgan Johnson	17
Jaime Printy	10
Melissa Dixon	8
Samantha Logic	4
Theairra Taylor	3
Bethany Doolittle	2
Kathy Thomas	1
Grabbed 10 or More Rebounds	
Morgan Johnson	10
Samantha Logic	5
Theairra Taylor	3
Bethany Doolittle	2
Grabbed 7 or More Rebounds	
Morgan Johnson	16
Bethany Doolittle	11
Samantha Logic	11
Theairra Taylor	7
Jaime Printy	3
Dished out 7 or More Assists	
Samantha Logic	15
Jaime Printy	1
Theairra Taylor	1
Dished out 5 or More Assists	
Samantha Logic	23
Jaime Printy	8
Theairra Taylor	5
Morgan Johnson	1
Recorded 4 or More Steals	
Samantha Logic	2
Jaime Printy	1
Morgan Johnson	1
Blocked 3 or More Shots	
Morgan Johnson	11
Bethany Doolittle	10
Theairra Taylor	2
Jaime Printy	1

2012-13 Margin of Victory/Defeat

Points	1	2	3	4	5	6	7	8	9	10-14	15-19	20+
Wins	0	0	0	0	2	3	0	1	2	5	2	5
Losses	2	1	0	1	0	0	0	0	0	6	1	1

IOWA HISTORY

Iowa has played 1,130 games since beginning basketball in 1974. Iowa's overall record is 691-439 (.612). That includes a 348-178 (.662) mark in regular season Big Ten contests and a 334-96 (.777) mark in Carver-Hawkeye Arena.

NCAA TOURNAMENT NOTES

- This marks Iowa's 22nd trip to the NCAA Tournament, including its sixth trip in a row. Iowa is 17-21 all-time in the NCAA Tournament. The Hawkeyes have advanced to the Sweet 16 five times, the Elite 8 three times and also played in the 1993 Final Four.
- Iowa is the only Big Ten team, and one of only 13 teams in the country, to have appeared in the last six NCAA Tournaments. The other teams include Baylor, Fresno State, DePaul, Tennessee, Stanford, Oklahoma, Vanderbilt, Duke, Georgia, Marist, Texas A&M, Connecticut and Iowa State.
- Head coach Lisa Bluder has led the Hawkeyes to 10 NCAA Tournament appearances in her 13 years at Iowa.
- This year is the 12th time that Iowa has hosted NCAA Tournament action. Iowa first hosted a regional final in 1986. Carver-Hawkeye Arena also hosted from 1987-90, 1992-94, 1996, 1998 and in 2009. The Hawkeyes hold a 9-5 record in NCAA Tournament games played in Carver-Hawkeye Arena.
- Iowa is a No. 9 seed in the NCAA Tournament for the second straight year and the fifth time in school history. The Hawkeyes are 2-5 all-time in the NCAA Tournament as a No. 9 seed. Iowa advanced to the second round as a No. 9 seed in 1997 and 2002.
- Iowa is 8-6 in NCAA Tournament first round games. Iowa was defeated by California, in South Bend, last season.

SCOUTING MIAMI

The Miami Hurricanes are 21-10 overall and finished tied for fourth in the ACC with an 11-7 mark.

Morgan Stroman and Stefanie Yderstrom were both first team All-ACC selections. Stroman leads the team with 12.8 points and 8.8 rebounds per game. Yderstrom is next with 12 points per contest.

Miami knocked off Penn State during the nonconference schedule and also recorded a victory against Duke. The Hurricanes were eliminated in the quarterfinals of the ACC Tournament by Florida State, 70-58 on March 8.

As a team, the Hurricanes are scoring 65.4 points per game and shooting 38.9 percent from the field. Miami holds a +6.5 scoring margin, a +4.5 rebound margin and is forcing 19 turnovers per contest.

2012-13 Iowa Hawkeye Roster

No.	Name	Yr.	Ht.	Pos.	Hometown (High School/College)
3	Claire Till	Fr.	6-0	G	Dubuque, Iowa (Dubuque Wahlert)
11	Trisha Nesbitt	Sr.	5-7	G	Ames, Iowa (Ames)
12	Morgan Johnson	Sr.	6-5	C	Platte City, Mo. (Platte County)
13	Kathy Thomas	So.	5-6	G	Flint, Mich. (Highland CC, KS)
21	Melissa Dixon	So.	5-8	G	Johnsburg, Ill. (Johnsburg)
22	Samantha Logic	So.	5-9	G	Racine, Wis. (Racine J.I. Case)
23	Theairra Taylor	Jr.	5-11	G	St. Paul, Minn. (Central)
24	Jaime Printy	Sr.	5-11	G	Marion, Iowa (Linn-Mar)
25	Kali Peschel	Fr.	6-1	G	Sauk Centre, Minn. (Sauk Centre)
33	Kathryn Reynolds	So.	5-7	G	Cincinnati, Ohio (Mount Notre Dame)
45	Nicole Smith	Fr.	6-4	C	Rockton, Ill. (Hononegah)
51	Bethany Doolittle	So.	6-4	C	Oakdale, Minn. (Hill-Murray)
54	Kayla Timmerman	Fr.	6-3	F	Wayzata, Minn. (Wayzata)

Head Coach: Lisa Bluder **Associate Head Coach:** Jan Jensen
Assistant Coaches: Jenni Fitzgerald and Shannon Gage



2012-13 Team Captains

Iowa captains are seniors
Jaime Printy, Morgan Johnson and Trisha Nesbitt

MIAMI VS. IOWA NOTES

- Iowa is 2-0 all-time against the Hurricanes, with both meetings coming during the 1985-86 season. The Hawkeyes defeated Miami, 83-63 on Nov. 29, 1985, on a neutral court in the Louisiana State Crawfish Classic. Iowa picked up a 75-46 win over Miami later that season on Feb. 10, 1986 in Iowa City.
- Iowa and Miami share four common opponents during the regular season; Penn State, Wisconsin, Florida State and North Carolina. Iowa was defeated by Penn State and picked up two wins over Wisconsin. The Hurricanes upset Penn State in Coral Gables and also picked up a win over Wisconsin. Iowa fell to North Carolina in the Preseason WNIT championship game and dropped a road contest at Florida State. The Hurricanes lost two games against Florida State and dropped a close two-point decision at home against the Tar Heels.

HAWKEYES PLAY TOUGH SCHEDULE

Iowa faced 10 teams that will participate in this year's NCAA Tournament, finishing 6-8 against those teams. The Hawkeyes played five nonconference games against NCAA Tournament teams (Florida State, Middle Tennessee, West Virginia, North Carolina and Iowa State). Five Big Ten teams were selected (Purdue, Michigan, Penn State, Nebraska and Michigan State).

ANOTHER TOP ATTENDANCE YEAR

Entering the NCAA Tournament, Iowa ranked 19th in the country in attendance, averaging 4,401 fans per contest.

This year marks the third straight season that Iowa has ranked inside the top 20 in attendance. The Hawkeyes were 19th in attendance last year and were 13th in 2010.

ANOTHER 20-WIN SEASON

Iowa's victory over Northwestern in the Big Ten Tournament (March 7) marked its 20th win of the season.

This year is the seventh time in head coach Lisa Bluder's 13 seasons that the Hawkeyes have reached 20 wins. Iowa has collected 20 or more wins in five of the last six years.

TAYLOR'S CAREER DAY AGAINST NEBRASKA

Junior Theairra Taylor is coming off her best game in a Hawkeye uniform, collecting career highs in six different categories in Iowa's game against Nebraska in the Big Ten Tournament (March 8).

Taylor set new career-highs in points (22), field goals made and attempted (8-of-16), 3-pointers made and attempted (4-of-6) and minutes played (36).

LOGIC CRASHING THE BOARDS

With 11 rebounds against Northwestern in the first round of the Big Ten Tournament (March 7), sophomore Samantha Logic collected her 11th career double digit rebounding performance.

Logic has five games this season with 10 or more rebounds. Last year as a freshman, Logic tallied six games, including a stretch of four-straight during Big Ten play.

Head Coach Lisa Bluder

Lisa Bluder (pronounced BLUE-dir) is in her 13th season as head coach at the University of Iowa and her 29th season as a college head coach. She is a three-time Big Ten and two-time WBCA Regional Coach of the Year.

Bluder has a career record of 606-298 (.670), including a 250-156 (.616) record at Iowa, a 187-106 (.638) record in 10 seasons (1990-2000) at Drake and a six-year mark (1984-90) of 169-36 (.824) at St. Ambrose.

Bluder is Iowa's second all-time winningest coach and trails only C. Vivian Stringer. She has guided the Hawkeyes to 11 postseason tournaments (9 NCAA, 2 WNIT) and nine upper-division finishes in the Big Ten Conference, including winning a share of the league championship in 2008 and taking home the conference tournament title in 2001.

In her first season with the Hawkeyes, Bluder transformed a struggling program into a 21-game winner. Iowa finished second in the Big Ten, won the conference tournament and advanced to the second round of the NCAA Tournament. Bluder became Iowa's third coach to be named Big Ten Coach of the Year. She was also honored as the College Coach of the Year by the *Women's Basketball News Service* and was named the WBCA District 6 Coach of the Year. Iowa's 2001-02 squad finished fourth in the Big Ten and advanced to the second round of the NCAA Tournament for the second consecutive year. In 2003, Bluder guided the Hawkeyes to their first-ever WNIT appearance. Iowa, which had nine underclassmen on its roster, advanced to the quarterfinals before falling to Creighton. In 2004-05, Iowa finished 23-10, starting the year 13-0 and was the last Division I undefeated team standing. In 2005-06, Bluder mentored a team plagued by injuries to a fifth-place Big Ten finish and an NCAA Tournament berth.

In her 10 years at Drake, Bluder brought great success and tradition to the Bulldog program and established herself as one of the top coaches in the country. She led Drake to five 20-plus win seasons in her last six years, including five post-season appearances. She guided the Bulldogs to eight Missouri Valley Conference Tournament appearances, reaching the semifinals six times and winning the tournament four times. Bluder was also named the Conference Coach of the Year three times at Drake.

Bluder began her coaching career at St. Ambrose, where she coached six successful seasons, building the Bees into a NAIA powerhouse. During her tenure at St. Ambrose, Bluder guided the Bees to four straight national tournaments, including two consecutive Final Four appearances. The 1990 St. Ambrose team was ranked No. 1 and Bluder was named the NAIA Converse Coach of the Year.

A graduate of Linn-Mar High School in Marion, Iowa, Bluder was a three-year starter at Northern Iowa. She graduated from UNI in 1983 with a bachelor's degree in marketing.



Big Ten Overall Stats (thru B1G Tourney)

Scoring Offense	
1. Penn State	73.5
4. Iowa	67.8
Scoring Defense	
1. Michigan State	51.6
10. Iowa	62.4
Scoring Margin	
1. Penn State	+14.7
7. Iowa	+5.4
Free Throw Percentage	
1. Purdue	.773
4. Iowa	.756
Field Goal Percentage	
1. Minnesota	.444
5. Iowa	.424
Field Goal Percentage Defense	
1. Northwestern	.353
5. Iowa	.374
3-Point Field Goals Made	
1. Nebraska	6.3
3. Iowa	5.8
3-Point Field Goal Percentage	
1. Penn State	.395
5. Iowa	.336
3-Point Field Goal Percentage Defense	
1. Michigan State	.267
6. Iowa	.302
Rebounding	
1. Penn State	41.3
5. Iowa	38.4
Rebounding Allowed	
1. Michigan	31.7
9. Iowa	37.5
Rebounding Margin	
1. Michigan State	+7.6
7. Iowa	+1.0
Offensive Rebounds	
1. Penn State	14.9
7. Iowa	11.8
Defensive Rebounds	
1. Northwestern	28.2
4. Iowa	26.7
Blocked Shots	
1. Iowa	5.7
Assists	
1. Purdue	16.1
2. Iowa	15.9
Steals	
1. Illinois	12.8
5. Iowa	7.5
Turnover Margin	
1. Illinois	+5.2
6. Iowa	+0.2
Assist/Turnover Ratio	
1. Nebraska	1.1
2. Iowa	1.0

Big Ten Overall Stats (thru B1G Tourney)

Morgan Johnson	Rank	Avg.	Jaime Printy	Rank	Avg.
Field Goal Percentage	2nd	.530	Free Throw Percentage	2nd	.921
Blocks	4th	2.0	Assist/Turnover Ratio	9th	1.2
Offensive Rebounds	5th	3.0	Assists	11th	3.2
Scoring	9th	14.8	3-Pointers Made	T-13th	1.7
Rebounding	9th	7.5	Scoring	16th	12.9
Defensive Rebounds	13th	4.5			
Samantha Logic	Rank	Avg.	Melissa Dixon	Rank	Avg.
Assists	1st	6.5	3-Point Percentage	2nd	.403
Assist Turnover Ratio	4th	1.4	3-Pointers Per Game	6th	2.3
Field Goal Percentage	10th	.465	Scoring	27th	10.2
Offensive Rebounds	11th	2.3			
Steals	12th	1.9	Bethany Doolittle	Rank	Avg.
Rebounding	13th	6.5	Blocks	5th	1.8

HAWKEYES TAKE HOME ALL-BIG TEN HONORS

- Sophomore Melissa Dixon was named Big Ten Sixth Player of the Year. She is the second Hawkeye in school history to earn the award (Megan Skouby, 2008).
- Senior Morgan Johnson was a second team All-Big Ten selection by the coaches and media. She was a second team pick last year as a junior.
- Sophomore Samantha Logic was a third team All-Big Ten selection by the media and an honorable mention pick by the coaches. She was a unanimous selection to the Big Ten All-Freshman Team last year.
- Senior Jaime Printy was an honorable mention All-Big Ten selection by the coaches and media. Printy is the only player in school history to earn All-Big Ten honors in each of her four years. She was Big Ten Freshman of the Year and second team All-Big Ten as a freshman, second team All-Big Ten as a sophomore and third team All-Big Ten as a junior.

DIXON'S SIXTH PLAYER NUMBERS

Sophomore Melissa Dixon is not only the best sixth player in the Big Ten, she is one of the best across the country.

Dixon's 3-point percentage (40.3) and 3-pointers made (75) are the second-most in the nation among sixth players. Missouri's Morgan Eye tops the list (40.3, 109 3-pointers).

In conference games only, Dixon led the Big Ten in 3-point percentage (43 percent) and was tied for second in 3-pointers made (2.9).

DIXON CLOSES ON A HOT STREAK

Sophomore Melissa Dixon averaged 21.5 points in Iowa's two wins over Indiana and Northwestern to close to regular season. She shot 51.6 percent from the field (16-of-31) and 40 percent from 3-point distance (10-of-25).

Dixon netted 22 points against Indiana, including 14 in the first half to help Iowa climb back into the game after the Hoosiers' hot start. Iowa trailed 36-18 with 6:16 left in the first half before Dixon scored Iowa's next 14 points in 3:22.

She stayed hot against Northwestern, scoring a game-high 21 points. Dixon scored 16 points in the first half on 6-of-10 shooting, including 4-of-8 from 3-point distance. Iowa trailed 18-14 with 5:32 left in the half before Dixon rattled off 13 of Iowa's final 17 points of the half, including a buzzer-beating layup.

LOGIC BREAKS ASSIST RECORD

- Samantha Logic became Iowa's single season assist record holder, breaking the mark in Iowa's win at Northwestern (March 3). Logic entered the game tied with Cara Consuegra (2000-01) at 191 assists. Logic collected seven assists at Northwestern and currently has 208.
- Logic leads the Big Ten and ranks 13th in the NCAA with 6.5 assists per game.
- Logic has recorded seven or more assists in 15 games, including four games with 10 or more. She has had at least five assists in 23 games.
- Logic's six games with double digit assists are the second most in Iowa history. Cara Consuegra had nine games in her career with 10 or more assists. The next closest Hawkeyes on the list are Kachine Alexander, Jolette Law and Michelle Edwards, with two career games.



Big Ten League Stats (Final)

Samantha Logic			Melissa Dixon		
	Rank	Avg.		Rank	Avg.
Assists	1st	6.4	3-Point Percentage	1st	.430
Assist/Turnover Ratio	4th	1.5	3-Pointers Made	T-2nd	2.9
Field Goal Percentage	5th	.516	Field Goal Percentage	14th	.445
Offensive Rebounds	T-12th	2.4	Scoring	19th	12.3
Rebounding	14th	6.7			
Scoring	29th	10.3			
Morgan Johnson			Jaime Printy		
	Rank	Avg.		Rank	Avg.
Blocks	3rd	1.9	Free Throw Percentage	1st	.930
Offensive Rebounds	5th	3.4	Assist/Turnover Ratio	6th	1.2
Rebounding	8th	8.0	Assists	12th	3.0
Field Goal Percentage	11th	.457	Scoring	22nd	11.9
Defensive Rebounds	T-13th	4.6			
Scoring	20th	12.3	Bethany Doolittle		
				Rank	Avg.
			Blocks	3rd	1.9

PRINTY IN ELITE COMPANY

Senior Jaime Printy is only the fourth player in Iowa history to score 1,800 career points and only the fifth Hawkeye to record 400 career assists.

Former Hawkeye All-American Michelle Edwards is the only other player in school history to reach 1,800 career points and 400 career assists.

JOHNSON SETS NEW CAREER STARTS AND GAMES PLAYED RECORDS

Senior Morgan Johnson set the school record for career starts in Iowa's game at Purdue (Feb. 17). Johnson broke Jennie Lillis' record of 121 starts as a Hawkeye and currently has 127 career starts.

Johnson set the school record for career games played in Iowa's Big Ten Tournament quarterfinal game against Nebraska (March 8). Johnson broke Kamille Wahlin's record of 127 games played and has currently played in 128 games.

JOHNSON SETS FAMILY BLOCK RECORD

Morgan Johnson not only set the Iowa school record for career blocks, but she now holds the record for blocks in the Johnson household.

Johnson's mother, Leslie, compiled 265 career blocks from 1981-85 at Midland Lutheran College in Nebraska. Morgan broke her mother's record against Michigan (Jan. 27), collecting her 266th career block, and her career total now stands at 290.

HAWKEYES LIKE TO SHARE

- Iowa is second in the Big Ten and ranks 27th in the NCAA with 15.9 assists per game.
- The Hawkeyes broke the school record for team assists last year, collecting 514. This year's team is on pace to break that mark. The Hawkeyes need five more assists to break the record and currently sit at 510 assists.
- Iowa has recorded at least 17 assists in 15 games, including five games with 20 or more.

PRINTY A SENIOR CLASS AWARD FINALIST

Senior Jaime Printy is one of 10 finalists for the 2013 Senior CLASS Award. To be eligible for the award, a student-athlete must be an NCAA Division I senior and have notable achievements in four areas of excellence - community, classroom, character and competition. Fans are encouraged to vote on the Senior CLASS Award website - www.seniorCLASSaward.com.

PRINTY CLOSE TO BIG FREE THROW RECORDS

- Jaime Printy currently owns an 89 percent career free throw percentage (437-of-491). Former Hawkeye Wendy Ausdemore holds the Iowa and Big Ten record for career free throw percentage at 89.2 (174-of-195).
- Printy is shooting 92.1 percent (129-of-140) for the season. The Iowa single season record is 89.4 percent (101-of-113) by Lindsey Meder in 2000-01. The Big Ten single season record is 92.5 percent (99-of-107) by Indiana's Cyndi Valentin in 2003-04.

Big Ten League Stats (Final)

Scoring Offense	
1. Penn State	74.4
T4. Iowa	65.1
Scoring Defense	
1. Nebraska	56.9
8. Iowa	64.1
Scoring Margin	
1. Penn State	+14.2
5. Iowa	+1.0
Free Throw Percentage	
1. Minnesota	.777
2. Iowa	.768
Field Goal Percentage	
1. Penn State	.435
3. Iowa	.413
Field Goal Percentage Defense	
1. Northwestern	.348
6. Iowa	.400
3-Point Field Goals Made	
1. Nebraska	6.5
2. Iowa	6.1
3-Point Field Goal Percentage	
1. Penn State	.393
3. Iowa	.349
3-Point Field Goal Percentage Defense	
1. Nebraska	.275
10. Iowa	.334
Rebounding	
1. Nebraska	39.9
5. Iowa	36.9
Rebounding Allowed	
1. Michigan	32.2
6. Iowa	36.4
Rebounding Margin	
1. Michigan State	+6.3
6. Iowa	+0.6
Offensive Rebounds	
1. Michigan State	14.9
6. Iowa	11.7
Defensive Rebounds	
1. Nebraska	27.8
4. Iowa	25.3
Blocked Shots	
1. Iowa	5.4
Assists	
1. Purdue	15.4
2. Iowa	14.9
Steals	
1. Illinois	14.6
4. Iowa	7.9
Turnover Margin	
1. Illinois	+6.7
6. Iowa	+0.5
Assist/Turnover Ratio	
1. Nebraska	1.1
2. Iowa	1.0



Hawkeyes in NCAA Stats (Entering BIG Tourney)

Iowa	Rank	Avg.
Blocks	9th	5.7
Free Throw Percentage	23rd	75.6
Assists	27th	15.9
Assist/Turnover Ratio	36th	1.0
Field Goal Percentage	47th	42.4
3-Point Percentage	50th	33.6
Scoring Offense	61st	67.8
Morgan Johnson		
Field Goal Percentage	18th	53.0
Blocks	33rd	2.0
Melissa Dixon		
3-Point Percentage	20th	40.3
3-Pointers Made Per Game	57th	2.3
Jaime Printy		
Free Throw Percentage	5th	92.1
Samantha Logic		
Assists	13th	6.5
Bethany Doolittle		
Blocks	61st	1.8

Follow the Hawkeyes on Twitter

Iowa Women's Basketball....	@IowaWBB
Claire Till.....	@clairetill3
Trisha Nesbitt.....	@TNesbitt11
Morgan Johnson.....	@MoJohnson12
Kathy Thomas.....	@datgurlgotgame_
Melissa Dixon.....	@MDix21
Theairra Taylor.....	@two3KneeTaylor
Jaime Printy.....	@jprinty24
Kali Peschel.....	@KaliPeschel
Kathryn Reynolds.....	kc_reynolds
Nicole Smith.....	@NicoleSmith42
Kayla Timmerman.....	@timmykay54
Jan Jensen.....	@golowa
Jenni Fitzgerald.....	@jlefty21
Abby Emmert.....	@abbyemmert

Press Conference FTP Information

Weekly press conference footage will be available to media outlets via www.dropbox.com.
Username: ath-media@uiowa.edu
Password: hawks2012

PRINTY FREE THROW NOTES

- Printy has gone 3-of-3 from the line against Drake, 4-of-4 against Northern Illinois, Northern Iowa, Ohio State, Michigan State, Purdue, Michigan and Indiana, 6-of-6 against Iowa State and San Diego, 8-of-8 vs. Northwestern, 11-of-11 against Middle Tennessee and 17-of-17 against West Virginia.
- Printy made 22-straight free throws, from Iowa's game vs. Texas (Dec. 28) through the game vs. Wisconsin (Jan. 24). Printy converted 21-consecutive free throws between Iowa's game vs. North Carolina and the road contest at Florida State
- Printy has put together a string of at least 20-consecutive made free throws in each year of her career. She converted 27-straight as a freshman and 32-straight as a sophomore and junior. Iowa's record for consecutive free throws made is 33 by Lindsey Meder.

BALANCING ACT

Iowa has had seven different players lead, or share the lead, in scoring this season. Morgan Johnson has paced the Hawkeyes in scoring 13 times, Jaime Printy 10 times, Melissa Dixon eight times, Samantha Logic and Theairra Taylor three times and Kathy Thomas and Bethany Doolittle once.

BLUDER GETS WIN NO. 600

Head coach Lisa Bluder became the 42nd coach in NCAA women's basketball history (all divisions) and only the 25th Division I head coach (minimum 10 years at a DI school) to collect 600 wins Jan. 20 vs. Purdue.

Bluder entered the 2012-13 season as the 26th winningest active coach and the 46th overall winningest coach in NCAA women's basketball history (by victories).

MOVING UP CAREER CHARTS

- Morgan Johnson, Iowa's all-time blocks leader (290), ranks fourth in career rebounds (870) and ninth in career scoring (1,566). She needs 18 more rebounds to move past Toni Foster for third place and 33 points to pass Tangelia Smith for eighth place.
- Jaime Printy ranks second in career 3-pointers made (251), third in career scoring (1,822) and fifth in career assists (406). She needs 11 more 3-pointers to move past Lindsey Meder for first place, 85 points to move past Lindsey Meder for second place and six more assists to move past Kristi Smith for fourth place.
- Samantha Logic ranks 11th in career assists (344). She needs 10 more assists to move past Jolette Law into 10th place.

IOWA CONTINUES TREND AGAINST RANKED FOES

- Iowa's win over 11th-ranked Purdue (Jan. 20) marked the 15th time under Lisa Bluder that the Hawkeyes have defeated a top-15 team.
- The Hawkeyes have recorded at least one win against a top-25 team in all but two seasons under Bluder. In nine of those seasons, Iowa has knocked off at least one top-15 opponent.
- Purdue was the highest ranked opponent the Hawkeyes have defeated since knocking off No. 10 Michigan State (66-64) on Jan. 27, 2011.
- This season marks just the second time in school history that Iowa has defeated three ranked teams prior to Big Ten play (No. 12 West Virginia, No. 22 Iowa State, No. 20 Texas). The only other time Iowa knocked off three ranked opponents was in 1993 (No. 4 Louisiana Tech, No. 20 Missouri State, No. 9 Southern California).
- This season is only the sixth time in school history that Iowa played at least three ranked teams prior to conference action. Iowa faced five ranked opponents in 1990 (2-3 record) and three in 1999 (0-3), 1995 (2-1), 1993 (3-0) and 1989 (1-2).
- Iowa has tied the school record for number of wins over ranked teams in a season with seven. The Hawkeyes have accomplished the feat three other times (1995-96, 1993-94, 1992-93).



2012-13 Big Ten Standings/Schedule (thru BIG Tourney)

Team	Big Ten	Overall	
Penn State	14-2	25-5	Thursday, March 21 Miami (OH) at Illinois
Nebraska	12-4	23-8	Friday, March 22 Ball State at Minnesota
Purdue	10-6	24-8	Saturday, March 23 Nebraska vs. Chattanooga Michigan State vs. Marist
Michigan State	10-6	24-8	Sunday, March 24 Miami (FL) at Iowa Penn State vs. Cal-Poly Purdue vs. Liberty Michigan vs. Villanova
Michigan	9-7	21-10	
Illinois	9-7	16-13	
Iowa	8-8	20-12	
Minnesota	7-9	18-13	
Ohio State	7-9	18-13	
Northwestern	5-11	13-17	
Wisconsin	3-13	12-19	
Indiana	2-14	11-19	

PRINTY AND DOOLITTLE TAKE OVER LATE

Jaime Printy and Bethany Doolittle both had impressive finishes in Iowa's games against Wisconsin and at Michigan.

Printy took over in the final minutes against Wisconsin (Jan. 24), scoring 14-straight points to give Iowa the win. The Hawkeyes trailed 52-51 with 5:25 left in the game. Printy then scored Iowa's next 14 points and went on her own personal 12-0 run from the 4:11 mark to the 1:53 mark, giving Iowa a 10-point advantage.

Doolittle did the same at Michigan (Jan. 27), netting eight points to give Iowa a lead after it trailed by a point late in the contest. Doolittle's jumper with 5:20 left put Iowa ahead, 55-54. Doolittle went on her own 8-1 run from 5:20-1:45 in the second half to lift the Hawkeyes to the win.

Printy added 12 points, three assists and three steals against Northwestern, while Doolittle had nine rebounds and four blocked shots.

SCHOOL/BIG RECORDS SET THIS SEASON

- Morgan Johnson became the Iowa career leader in blocks against Florida International. Johnson entered the game needing two blocks to break Tangela Smith's career blocks record and she finished with five. Johnson is currently fifth in Big Ten history with 290 blocks.
- Jaime Printy tied the school record for 3-pointers made in a single game with seven against San Diego. Kamille Wahlin and Lindsey Meder are the only other Iowa players to hit seven 3's in a single game. Printy was 6-of-7 in the second half, making her final five attempts. Her seven made treys tie as the most by a Big Ten player this season.
- Samantha Logic broke Iowa's school record for assists in a single game against Texas, finishing with 14. Her 14 assists tie as the most by a Big Ten player this season. Earlier this year, Logic tied the previous school record with 12 against Middle Tennessee State.
- Samantha Logic broke the single season assists record of 191, held by Cara Consuegra (2000-01). Logic currently has 208 assists.
- Against West Virginia, Jaime Printy became only the third player in Big Ten history to go 17-of-17 from the free throw line, matching the best single game free throw performance in conference history. Wisconsin's Michele Kozelka (1989) and Keisha Anderson (1996) are the only other players in Big Ten history to accomplish the feat.
- Printy's 17 made free throws tied the single game school record and are tied for the second most made free throws in Big Ten history.
- Printy's performance against West Virginia marked the ninth time in school history that an Iowa player has been perfect from the free throw line (minimum 10 attempts). Printy now has three of those marks, with one of those performances coming earlier this year against Middle Tennessee (11-of-11). The other came against Indiana (10-of-10) on Feb. 27, 2011.
- Morgan Johnson was a perfect 11-of-11 from the free throw line at Wisconsin, marking the 10th time in school history, and the third this season, an Iowa player was perfect in at least 10 attempts.
- Melissa Dixon tied the school record for 3-pointers made by an Iowa player in Carver-Hawkeye Arena with six against Northwestern.
- As a team, the Hawkeyes set the Big Ten and school record for free throws made (42) and set the school record for free throw attempts (50) in the win over West Virginia.

Career Scoring in Iowa History

Rank...No.....	Player.....	Years
1.....	2059..... Cindy Haugejorde	76-80
2.....	1906..... Lindsey Meder	98-02
3.....	1822..... Jaime Printy	10-Pres.
6.....	1742..... Franthea Price.....	86-90
7.....	1606..... Toni Foster	89-93
8.....	1598..... Tangela Smith	94-98
9.....	1566..... Morgan Johnson	10-Pres.

Career 3-Pointers in Iowa History

Rank...No.....	Player.....	Years
1.....	261..... Lindsey Meder	98-02
2.....	251..... Jaime Printy	10-Pres.
3.....	231..... Kamille Wahlin.....	09-Pr.

Career Blocks in Iowa History

Rank...No.....	Player.....	Years
1.....	290..... Morgan Johnson	10-Pres.
2.....	235..... Tangela Smith	94-98

Career Rebounds in Iowa History

Rank...No.....	Player.....	Years
1.....	1067..... Cindy Haugejorde	76-80
2.....	910..... Kachine Alexander	08-11
3.....	887..... Toni Foster	89-93
4.....	870..... Morgan Johnson	10-Pres.

Career Assists in Iowa History

Rank...No.....	Player.....	Years
1.....	576..... Cara Consuegra.....	97-01
2.....	431..... Michelle Edwards	84-88
3.....	427..... Kamille Wahlin.....	09-12
4.....	412..... Kristi Smith.....	05-09
5.....	407..... Jaime Printy	10-Pres.
8.....	367..... Steph Schueler.....	87-91
9.....	357..... Nadine Domond	94-98
10.....	353..... Jolette Law.....	86-90
11.....	344..... Samantha Logic.....	12-Pres.

Career Double-Doubles in Iowa History

Rank...No.....	Player.....	Years
4.....	24..... Amy Herring.....	95-99
5.....	24..... Kachine Alexander	07-11
6.....	21..... Morgan Johnson	10-Pres.





University of Iowa Women's Basketball

Updated Iowa Player Bio

Claire Till

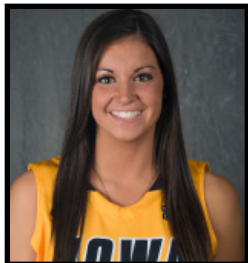

3

Guard, 6-0, Freshman
Dubuque, Iowa
Dubuque Wahlert HS

- Missed a total of six games with a stress reaction in right femur (missed four games from Dec. 1-Dec. 28 and two games from Jan. 6-Jan.17).
- Seven points and six rebounds against Florida International.
- Five points and two rebounds in win over Robert Morris.
- Scored three points and recorded six rebounds in collegiate debut vs. NIU.
- Two-time all-state selection.
- Three-time IBCA Select Team member.
- Four-time first team all-conference and all-district pick.
- Underwent three surgeries in high school to repair injured knee.

Personal Bests

Points: 7 at Florida International (11/23/12)
Rebounds: 6, twice, last at FIU (11/23/12)
FGM: 1, 4x, last at FIU (11/23/12)
FGA: 6 at Florida International (11/23/12)
3-pt FG: 1, twice, last vs. RMU (11/20/12)
3-pt FGA: 2, twice, last at FIU (11/23/12)
FTM: 5, twice, last vs. WVU (11/25/12)
FTA: 8 at Florida International (11/23/12)
Assists: 1, 3x, last vs. Texas (12/28/12)
Steals: 1, 3x, last vs. WVU (11/25/12)
Blocks: 1, 3x, last vs. Ohio State (1/3/13)
Minutes: 18 at Florida International (11/23/12)

2012-13 Game-by-Game

#03 Till, Claire

Opponent	Date	gs	min	Total		3-Pointers		Free throws		Rebounds			pf	a	t/o	blk	stl	pts	avg
				fg-fga	pct	3fg-fga	pct	ft-fa	pct	off	def	tot							
NORTHERN ILLINOIS	11/9/12	11	1-3	.333	1-2	.500	0-2	.000	1	5	6	6.0	3	0	0	1	1	3	3.0
ILLINOIS STATE	11/11/12	7	1-2	.500	0-0	.000	2-2	1.000	0	3	3	4.5	1	0	2	0	1	4	3.5
MIDDLE TENNESSEE	11/14/12	8	0-1	.000	0-0	.000	0-0	.000	0	1	1	3.3	2	0	0	0	0	0	2.3
NORTH CAROLINA	11/18/12	6	0-0	.000	0-0	.000	1-2	.500	0	2	2	3.0	0	1	2	0	0	1	2.0
ROBERT MORRIS	11/20/12	16	1-2	.500	1-1	1.000	2-2	1.000	0	2	2	2.8	0	0	2	0	0	5	2.6
at FIU	11/23/12	18	1-6	.167	0-2	.000	5-8	.625	5	1	6	3.3	0	0	0	0	0	7	3.3
vs WVU	11/25/12	14	0-1	.000	0-0	.000	5-6	.833	2	0	2	3.1	1	0	1	0	1	5	3.6
at Florida State	11/28/12	12	0-2	.000	0-1	.000	0-0	.000	0	1	1	2.9	2	1	0	1	0	0	3.1
vs Texas	12/28/12	4	0-1	.000	0-1	.000	0-0	.000	1	0	1	2.7	1	1	1	0	0	0	2.8
OHIO STATE	1/3/13	4	0-1	.000	0-0	.000	0-0	.000	0	1	1	2.5	0	0	0	1	0	0	2.5
PURDUE	01/20/13	1	0-0	.000	0-0	.000	0-0	.000	0	0	0	2.3	0	0	0	0	0	0	2.3
WISCONSIN	1/24/13	2	0-0	.000	0-0	.000	0-0	.000	0	0	0	2.1	1	0	1	0	0	0	2.1
at Purdue	02/17/13	1	0-0	.000	0-0	.000	0-0	.000	0	0	0	1.9	0	0	0	0	0	0	1.9
at Northwestern	3/3/13	1	0-0	.000	0-0	.000	0-0	.000	0	1	1	1.9	0	0	0	0	0	0	1.9
Totals		0	105	4-19	.211	2-7	.286	15-22	.682	9	17	26	1.9	11	3	9	3	25	1.8

Games played: 14
 Minutes/game: 7.5
 Points/game: 1.8
 FG Pct: 21.1
 3FG Pct: 28.6
 FT Pct: 68.2

Rebounds/game: 1.9
 Assists/game: 0.2
 Turnovers/game: 0.6
 Assist/turnover ratio: 0.3
 Steals/game: 0.2
 Blocks/game: 0.2

CAREER STATISTICS

YEAR	G/GS	FG-A	PCT	3-PT	PCT	FT-A	PCT	O-D-REB	AVG	PF-FO	AS	TO	BK	ST	PTS	AVG
Fresh.	14/0	4-19	.211	2-7	.286	15-22	.682	9-17-26	1.9	11-0	3	9	3	3	25	1.8





University of Iowa Women's Basketball

Updated Iowa Player Bio

Trisha Nesbitt



11

Guard, 5-7, Senior
Ames, Iowa
Ames HS

- Career-high 12 points in win at Drake.
- Academic All-Big Ten in 2011-12.
- Had minor knee surgery Nov. 15, 2011 and missed the first 10 games of the season as a junior.
- Saw first action last season Dec. 20 vs. Drake, recording one rebound and one steal in seven minutes of play.

Personal Bests

Points: 12 at Drake (12/16/12)
Rebounds: 3, 2x, last vs. NIU (11/9/12)
FGM: 4 vs. Michigan State (3/6/10)
FGA: 8 at Indiana (2/11/10)
3-pt FG: 2, 3x, last at Drake (12/16/12)
3-pt FGA: 4, 3x, last vs. Missouri State (12/19/12)
FTM: 4, 3x, last at Drake (12/16/12)
FTA: 5 at UNI (11/22/09)
Assists: 4, 3x, last at Iowa St. (12/10/09)
Steals: 3 at Minnesota (1/3/10)
Blocks: - - -
Minutes: 37 at Indiana (2/11/10)

2012-13 Game-by-Game

#11 Nesbitt, Trisha

Opponent	Date	gs	min	Total		3-Pointers		Free throws		Rebounds				pf	a	t/o	blk	stl	pts	avg
				fg-fga	pct	3fg-fga	pct	ft-fa	pct	off	def	tot	avg							
NORTHERN ILLINOIS	11/9/12	18	1-1	1.000	1-1	1.000	0-0	.000	0	3	3	3.0	0	1	2	0	0	3	3.0	
ILLINOIS STATE	11/11/12	15	0-3	.000	0-1	.000	3-4	.750	0	1	1	2.0	3	0	1	0	1	3	3.0	
MIDDLE TENNESSEE	11/14/12	4	1-1	1.000	0-0	.000	0-0	.000	0	0	0	1.3	0	0	0	0	0	2	2.7	
NORTH CAROLINA	11/18/12	5	1-2	.500	0-1	.000	0-0	.000	0	0	0	1.0	0	0	0	0	0	2	2.5	
ROBERT MORRIS	11/20/12	13	0-0	.000	0-0	.000	0-0	.000	0	2	2	1.2	0	2	0	0	0	0	2.0	
at FIU	11/23/12	8	1-2	.500	0-0	.000	0-0	.000	0	1	1	1.2	1	1	0	0	0	2	2.0	
vs WVU	11/25/12	14	1-1	1.000	1-1	1.000	1-2	.500	0	0	0	1.0	2	1	1	0	1	4	2.3	
at Florida State	11/28/12	5	0-0	.000	0-0	.000	0-0	.000	0	0	0	0.9	1	0	0	0	1	0	2.0	
UNI	12/1/12	5	0-0	.000	0-0	.000	0-0	.000	0	0	0	0.8	0	0	0	0	0	0	1.8	
IOWA STATE	12/6/12	6	0-0	.000	0-0	.000	0-0	.000	0	1	1	0.8	1	0	0	0	0	0	1.6	
at Drake	12/16/12	15	3-4	.750	2-3	.667	4-4	1.000	0	0	0	0.7	4	0	1	0	0	12	2.5	
MISSOURI STATE	12/19/12	15	1-4	.250	1-4	.250	1-2	.500	0	1	1	0.8	5	1	1	0	0	4	2.7	
vs Texas	12/28/12	8	0-1	.000	0-1	.000	0-0	.000	0	0	0	0.7	1	0	0	0	0	0	2.5	
MICHIGAN	1/6/13	3	0-0	.000	0-0	.000	0-0	.000	0	0	0	0.6	0	0	0	0	0	0	2.3	
at Wisconsin	01/10/13	3	0-1	.000	0-1	.000	0-0	.000	0	0	0	0.6	0	0	0	0	0	0	2.1	
at Michigan State	01/17/13	4	0-1	.000	0-0	.000	0-0	.000	0	1	1	0.6	0	0	0	0	1	0	2.0	
PURDUE	01/20/13	2	0-0	.000	0-0	.000	0-0	.000	0	0	0	0.6	0	0	0	0	0	0	1.9	
WISCONSIN	1/24/13	2	0-0	.000	0-0	.000	0-0	.000	0	0	0	0.6	0	0	0	0	0	0	1.8	
at Michigan	01/27/13	9	0-1	.000	0-1	.000	0-0	.000	0	2	2	0.6	0	0	0	0	0	0	1.7	
NORTHWESTERN	2/03/13	3	0-1	.000	0-0	.000	0-0	.000	0	0	0	0.6	0	1	1	0	1	0	1.6	
at Minnesota	02/07/13	2	0-1	.000	0-0	.000	0-0	.000	0	0	0	0.6	0	0	0	0	0	0	1.5	
NEBRASKA	02/11/13	8	0-1	.000	0-0	.000	0-0	.000	0	0	0	0.5	1	0	0	0	0	0	1.5	
PENN STATE	2/14/13	2	0-0	.000	0-0	.000	0-0	.000	0	0	0	0.5	0	0	0	0	0	0	1.4	
at Purdue	02/17/13	1	0-0	.000	0-0	.000	0-0	.000	0	0	0	0.5	0	0	0	0	0	0	1.3	
at Nebraska	02/24/13	2	0-0	.000	0-0	.000	0-0	.000	0	0	0	0.5	0	0	1	0	0	0	1.3	
INDIANA	2/28/13	3	0-0	.000	0-0	.000	0-0	.000	0	0	0	0.5	1	0	0	0	0	0	1.2	
at Northwestern	3/3/13	7	0-0	.000	0-0	.000	0-0	.000	0	0	0	0.4	2	1	0	0	0	0	1.2	
vs Northwestern	3/7/13	2	0-0	.000	0-0	.000	0-0	.000	0	0	0	0.4	0	0	0	0	0	0	1.1	
vs Nebraska	3/8/13	10	1-3	.333	0-2	.000	1-1	1.000	0	0	0	0.4	2	1	1	0	0	3	1.2	
Totals		0	194	10-28	.357	5-16	.313	10-13	.769	0	12	12	0.4	24	9	9	0	5	35	1.2

Games played: 29
 Minutes/game: 6.7
 Points/game: 1.2
 FG Pct: 35.7
 3FG Pct: 31.3
 FT Pct: 76.9

Rebounds/game: 0.4
 Assists/game: 0.3
 Turnovers/game: 0.3
 Assist/turnover ratio: 1.0
 Steals/game: 0.2

CAREER STATISTICS

YEAR	G/GS	FG-A	PCT	3-PT	PCT	FT-A	PCT	O-D-REB	AVG	PF-FO	AS	TO	BK	ST	PTS	AVG
Fresh.	34/1	25-85	.294	9-36	.250	25-31	.806	2-22-24	0.7	46-0	43	42	0	14	84	2.5
Soph.	16/0	3-13	.231	2-6	.333	0-1	.000	0-4-4	0.3	7-0	5	10	0	1	8	0.5
Junior	15/0	1-8	.125	0-6	.000	3-4	.750	1-2-3	0.2	10-0	4	3	0	3	5	0.3
Senior	29/0	10-28	.357	5-16	.313	10-13	.769	0-12-12	0.4	24-1	9	9	0	5	35	1.2
TOTALS	94/1	38-134	.291	16-64	.250	38-49	.776	3-40-43	0.5	87-1	61	64	0	23	132	1.4





University of Iowa Women's Basketball

Updated Iowa Player Bio

Morgan Johnson



12

Center, 6-5, Senior
Platte City, Mo.
Platte County HS

- Iowa career blocks leader (290), fourth in career rebounds (870) and ninth in career scoring (1,566).
- Posted 21 career double-doubles, which rank sixth all-time in school history... had three as a freshman, five as a sophomore, four as a junior and nine as a senior.
- Second team All-Big Ten by coaches and media.
- Capital One Academic All-District selection.
- 18 points and nine rebounds in win over Northwestern in first round of Big Ten Tournament.
- Ninth double-double against Penn State, finishing with 17 points and 11 rebounds.
- Posted eighth double-double against Nebraska, finishing with 19 points on 9-of-11 shooting to go along with 10 rebounds.
- Seventh double-double of the season with 13 points and 10 rebounds at Minnesota.
- Sixth double-double of the season with 13 points and 12 rebounds at Michigan St.
- Fifth double-double of the season with 23 points and 11 rebounds in win at Wisconsin.
- Fourth double-double of the season with 16 points and 12 rebounds in win over Ohio State.
- 26 points, eight rebounds and three blocks in win at Drake.
- Third double-double of the season with 19 points, 12 rebounds and a career-high five assists in win over Northern Iowa.
- 20 points at Florida State.
- Second double-double of the season with 19 points and 11 rebounds in win over Robert Morris.
- Big Ten Player of the Week (Nov. 19).
- First double-double of the season with 20 points and 11 rebounds vs. N. Carolina.
- 24 points (12-of-13 FTs) and nine rebounds in win over Illinois State.
- Preseason All-Big Ten selection.

2012-13 Game-by-Game

#12 Johnson, Morgan

Opponent	Date	gs	min	Total		3-Pointers		Free throws		Rebounds			pf	a	t/o	blk	stl	pts	avg		
				fg-fga	pct	3fg-fga	pct	ft-fa	pct	off	def	tot								avg	
NORTHERN ILLINOIS	11/9/12	*	20	4-11	.364	0-0	.000	3-5	.600	1	4	5	5.0	2	0	1	0	1	11	11.0	
ILLINOIS STATE	11/11/12	*	30	6-14	.429	0-0	.000	12-13	.923	4	5	9	7.0	2	2	2	5	1	24	17.5	
MIDDLE TENNESSEE	11/14/12	*	41	8-10	.800	0-0	.000	4-6	.667	2	6	8	7.3	4	1	0	2	0	20	18.3	
NORTH CAROLINA	11/18/12	*	39	8-11	.727	0-0	.000	4-5	.800	3	8	11	8.3	4	1	2	2	2	20	18.8	
ROBERT MORRIS	11/20/12	*	33	8-13	.615	0-0	.000	3-5	.600	5	6	11	8.8	3	0	3	0	0	19	18.8	
at FIU	11/23/12	*	36	6-9	.667	0-0	.000	2-2	1.000	3	3	6	8.3	2	2	3	5	0	14	18.0	
vs WVU	11/25/12	*	30	6-11	.545	0-0	.000	7-11	.636	0	3	3	7.6	3	1	2	2	1	19	18.1	
at Florida State	11/28/12	*	30	8-15	.533	0-0	.000	4-4	1.000	3	1	4	7.1	2	1	2	2	0	20	18.4	
UNI	12/1/12	*	35	6-11	.545	0-0	.000	7-11	.636	4	8	12	7.7	2	5	2	2	2	19	18.4	
IOWA STATE	12/6/12	*	38	3-8	.375	0-0	.000	1-2	.500	1	5	6	7.5	1	2	4	1	1	7	17.3	
at Drake	12/16/12	*	38	11-19	.579	0-0	.000	4-7	.571	2	6	8	7.5	2	0	0	3	2	26	18.1	
MISSOURI STATE	12/19/12	*	15	6-7	.857	0-0	.000	1-2	.500	2	2	4	7.3	4	1	3	0	0	13	17.7	
vs Texas	12/28/12	*	23	8-13	.615	0-0	.000	4-5	.800	1	4	5	7.1	3	0	0	2	3	20	17.8	
at San Diego	12/30/12	*	38	8-10	.800	0-0	.000	4-4	1.000	3	3	6	7.0	2	1	4	3	1	20	18.0	
OHIO STATE	1/3/13	*	43	7-17	.412	0-0	.000	2-3	.667	3	9	12	7.3	2	3	0	3	3	16	17.9	
MICHIGAN	1/6/13	*	39	4-7	.571	0-0	.000	2-3	.667	3	4	7	7.3	4	2	0	1	2	10	17.4	
at Wisconsin	01/10/13	*	35	6-12	.500	0-0	.000	11-11	1.000	8	3	11	7.5	3	0	3	2	0	23	17.7	
at Michigan State	01/17/13	*	37	5-12	.417	0-0	.000	3-4	.750	5	7	12	7.8	3	0	1	2	2	13	17.4	
PURDUE	01/20/13	*	24	3-14	.214	0-0	.000	1-1	1.000	3	4	7	7.7	3	0	1	3	0	7	16.9	
WISCONSIN	1/24/13	*	17	1-2	.500	0-0	.000	0-0	.000	2	2	4	7.6	4	1	1	0	0	2	16.2	
at Michigan	01/27/13	*	31	2-4	.500	0-0	.000	2-2	1.000	1	6	7	7.5	4	0	0	1	2	6	15.7	
at Illinois	01/31/13	*	27	3-6	.500	0-0	.000	0-0	.000	1	3	4	7.4	5	0	2	1	1	6	15.2	
NORTHWESTERN	2/03/13	*	18	3-9	.333	0-0	.000	5-7	.714	1	2	3	7.2	5	0	2	1	1	11	15.0	
at Minnesota	02/07/13	*	35	3-9	.333	0-0	.000	7-7	1.000	4	6	10	7.3	1	2	0	1	2	13	15.0	
NEBRASKA	02/11/13	*	30	9-11	.818	0-0	.000	1-3	.333	7	3	10	7.4	1	1	1	4	0	19	15.1	
PENN STATE	2/14/13	*	36	8-16	.500	0-0	.000	1-5	.200	6	5	11	7.5	3	0	2	1	1	17	15.2	
at Purdue	02/17/13	*	38	4-7	.571	0-0	.000	4-4	1.000	1	2	3	7.4	1	4	2	5	1	12	15.1	
at Nebraska	02/24/13	*	39	4-10	.400	0-0	.000	0-2	.000	4	5	9	7.4	2	0	3	1	0	8	14.8	
INDIANA	2/28/13	*	38	7-13	.538	0-0	.000	3-4	.750	2	7	9	7.5	2	1	1	2	1	17	14.9	
at Northwestern	3/3/13	*	34	6-15	.400	0-0	.000	4-6	.667	4	5	9	7.5	4	2	1	2	3	16	14.9	
vs Northwestern	3/7/13	*	32	8-12	.667	0-0	.000	2-2	1.000	3	6	9	7.6	2	0	3	2	4	18	15.0	
vs Nebraska	3/8/13	*	31	4-7	.571	0-0	.000	0-0	.000	3	2	5	7.5	3	2	2	5	1	8	14.8	
Totals			32	1030	183-345	.530	0-0	.000	108-146	.740	95	145	240	7.5	88	35	53	65	39	474	14.8

Games played: 32
Minutes/game: 32.2
Points/game: 14.8
FG Pct: 53.0
FT Pct: 74.0

Rebounds/game: 7.5
Assists/game: 1.1
Turnovers/game: 1.7
Assist/turnover ratio: 0.7
Steals/game: 1.2
Blocks/game: 2.0

Personal Bests

- Points:** 37 at Bradley (12/17/11)
- Rebounds:** 16 vs. Illinois (1/5/12)
- FGM:** 13 at Bradley (12/17/11)
- FGA:** 21 vs. Virginia Tech (11/30/11)
- 3-pt FG:** 1 at Iowa State (12/10/09)
- 3-pt FGA:** 2 at Iowa State (12/10/09)
- FTM:** 12 vs. Illinois State (11/11/12)
- FTA:** 13 vs. Illinois State (11/11/12)
- Assists:** 5 vs. Northern Iowa (12/1/12)
- Steals:** 4 vs. Northwestern (3/7/13)
- Blocks:** 8 vs. Minnesota (2/18/10)
- Minutes:** 43 vs. Ohio State (1/3/13)

CAREER STATISTICS

YEAR	G/GS	FG-A	PCT	3-PT	PCT	FT-A	PCT	O-D-REB	AVG	PF-FO	AS	TO	BK	ST	PTS	AVG
Fresh.	34/34	124-250	.496	1-4	.250	48-76	.632	78-139-217	6.4	87-2	24	61	79	15	297	8.7
Soph.	31/30	132-276	.478	0-0	.000	70-96	.729	90-118-208	6.7	83-3	25	58	76	21	334	10.8
Junior	31/31	179-326	.549	0-0	.000	103-141	.730	67-138-205	6.6	96-4	24	64	70	12	461	14.9
Senior	32/32	183-345	.530	0-0	.000	108-146	.740	95-145-240	7.5	88-2	35	53	65	39	474	14.8
TOTALS	128/127	618-1197	.516	1-4	.250	329-459	.717	330-540-870	6.8	354-11	108	236	290	87	1566	12.2





University of Iowa Women's Basketball

Updated Iowa Player Bio

Kathy Thomas



13

**Guard, 5-6, Sophomore
Flint, Mich.
Highland CC (Kan.)**

- 15 points (3-of-6 3Pt. FGs) in win over Missouri State.
- Scored eight points in collegiate debut vs. NIU.
- NJCAA first team All-American at Highlands Community College.
- Jayhawk Conference Player and Freshman of the Year.
- Led Highland Community College to 28-4 overall record, second place finish in Jayhawk Conference and NJCAA Division II District B finals appearance, the most successful season in school history.
- Averaged 13.2 points, 8.9 assists and 9.8 steals as a senior in high school.

Personal Bests

Points: 15 vs. Missouri State (12/19/12)
Rebounds: 3, twice, last at San Diego (12/30/12)
FGM: 6 vs. Missouri State (12/19/12)
FGA: 9 vs. Missouri State (12/19/12)
3-pt FG: 3 vs. Missouri State (12/19/12)
3-pt FGA: 6 vs. Missouri State (12/19/12)
FTM: 5 vs. Ill. State (11/11/12)
FTA: 8 vs. Ill. State (11/11/12)
Assists: 3, 3x, last vs. Penn State (2/14/13)
Steals: 2, 4x, last at Purdue (2/17/13)
Blocks: 1 at Minnesota (2/7/13)
Minutes: 19 vs. Missouri State (12/19/12)

2012-13 Game-by-Game

#13 Thomas, Kathy

Opponent	Date	gs	min	Total		3-Pointers		Free throws		Rebounds				pf	a	t/o	blk	stl	pts	avg
				fg-fga	pct	3fg-fga	pct	ft-fa	pct	off	def	tot	avg							
NORTHERN ILLINOIS	11/9/12	15	3-4	.750	0-0	.000	2-2	1.000	1	1	2	2.0	3	0	1	0	0	8	8.0	
ILLINOIS STATE	11/11/12	16	0-2	.000	0-0	.000	5-8	.625	2	1	3	2.5	3	3	3	0	1	5	6.5	
MIDDLE TENNESSEE	11/14/12	2	0-0	.000	0-0	.000	0-0	.000	0	0	0	1.7	1	0	0	0	0	4.3		
NORTH CAROLINA	11/18/12	2	0-0	.000	0-0	.000	0-0	.000	0	0	0	1.3	1	0	0	0	0	3.3		
ROBERT MORRIS	11/20/12	10	1-3	.333	1-1	1.000	0-0	.000	0	1	1	1.2	2	1	0	0	0	3	3.2	
at FIU	11/23/12	8	0-0	.000	0-0	.000	0-0	.000	0	0	0	1.0	0	0	0	0	0	2.7		
UNI	12/1/12	7	0-1	.000	0-0	.000	0-0	.000	0	2	2	1.1	2	1	0	0	0	2.3		
IOWA STATE	12/6/12	6	0-1	.000	0-1	.000	3-4	.750	1	1	2	1.3	1	0	0	0	0	3	2.4	
at Drake	12/16/12	7	1-1	1.000	1-1	1.000	0-0	.000	0	0	0	1.1	0	0	0	0	0	3	2.4	
MISSOURI STATE	12/19/12	19	6-9	.667	3-6	.500	0-0	.000	0	2	2	1.2	2	2	3	0	2	15	3.7	
vs Texas	12/28/12	9	1-1	1.000	0-0	.000	0-0	.000	0	2	2	1.3	0	0	2	0	1	2	3.5	
at San Diego	12/30/12	4	0-1	.000	0-0	.000	0-0	.000	1	2	3	1.4	2	0	1	0	0	0	3.3	
OHIO STATE	1/3/13	5	0-0	.000	0-0	.000	0-0	.000	0	1	1	1.4	3	1	2	0	0	0	3.0	
MICHIGAN	1/6/13	2	0-0	.000	0-0	.000	0-0	.000	0	0	0	1.3	0	0	0	0	0	0	2.8	
at Wisconsin	01/10/13	2	0-1	.000	0-0	.000	0-0	.000	0	0	0	1.2	1	0	0	0	0	0	2.6	
at Michigan State	01/17/13	5	0-2	.000	0-0	.000	0-0	.000	0	2	2	1.3	2	0	0	0	0	0	2.4	
PURDUE	01/20/13	8	0-1	.000	0-0	.000	0-0	.000	0	1	1	1.2	1	3	2	0	2	0	2.3	
WISCONSIN	1/24/13	8	0-1	.000	0-1	.000	0-0	.000	0	1	1	1.2	1	0	1	0	0	0	2.2	
at Michigan	01/27/13	6	1-3	.333	1-2	.500	1-2	.500	0	0	0	1.2	0	0	1	0	0	4	2.3	
at Illinois	01/31/13	4	0-1	.000	0-1	.000	0-0	.000	0	0	0	1.1	0	1	0	0	0	0	2.2	
NORTHWESTERN	2/03/13	3	0-0	.000	0-0	.000	0-0	.000	0	0	0	1.0	1	0	2	0	0	0	2.0	
at Minnesota	02/07/13	13	1-2	.500	1-1	1.000	0-0	.000	0	1	1	1.0	0	1	1	1	0	3	2.1	
NEBRASKA	02/11/13	4	1-2	.500	0-1	.000	0-0	.000	0	1	1	1.0	1	0	1	0	0	2	2.1	
PENN STATE	2/14/13	10	0-0	.000	0-0	.000	1-3	.333	0	2	2	1.1	0	3	1	0	2	1	2.0	
at Purdue	02/17/13	8	1-2	.500	0-1	.000	0-0	.000	0	0	0	1.0	2	0	0	0	2	2	2.0	
at Nebraska	02/24/13	7	0-3	.000	0-2	.000	0-0	.000	0	0	0	1.0	1	0	1	0	1	0	2.0	
INDIANA	2/28/13	4	0-1	.000	0-1	.000	0-0	.000	0	1	1	1.0	0	1	1	0	0	0	1.9	
at Northwestern	3/3/13	1	0-0	.000	0-0	.000	0-0	.000	0	0	0	1.0	0	0	0	0	0	0	1.8	
vs Northwestern	3/7/13	3	0-1	.000	0-0	.000	0-2	.000	0	0	0	0.9	1	0	0	0	0	0	1.8	
vs Nebraska	3/8/13	1	0-1	.000	0-0	.000	0-0	.000	0	0	0	0.9	0	0	0	0	0	0	1.7	
Totals		0	199	16-44	.364	7-19	.368	12-21	.571	5	22	27	0.9	31	17	23	1	11	51	1.7

Games played: 30
 Minutes/game: 6.6
 Points/game: 1.7
 FG Pct: 36.4
 3FG Pct: 36.8
 FT Pct: 57.1

Rebounds/game: 0.9
 Assists/game: 0.6
 Turnovers/game: 0.8
 Assist/turnover ratio: 0.7
 Steals/game: 0.4
 Blocks/game: 0.0

CAREER STATISTICS

YEAR	G/GS	FG-A	PCT	3-PT	PCT	FT-A	PCT	O-D-REB	AVG	PF-FO	AS	TO	BK	ST	PTS	AVG
Fresh.	30/0	16-44	.364	7-19	.368	12-21	.571	5-22-27	0.9	31-0	17	23	1	11	51	1.7





University of Iowa Women's Basketball

Updated Iowa Player Bio

Melissa Dixon



21

Guard, 5-8, Sophomore
Johnsburg, Ill.
Johnsburg HS

- Big Ten Sixth Player of the Year.
- 18 points (6-of-12 FGs, 4-of-8 3Pt. FGs) against Nebraska in the Big Ten Tournament.
- 21 points (8-of-15 FGs, 5-of-12 3Pt. FGs) in win at Northwestern.
- 22 points (8-of-16 FGs) in win over Indiana.
- Recorded 16 points against Penn State.
- Scored 19 points (7-15 FG, 5-10 3PT) against Nebraska.
- 21 points (7-10 FGs, 6-9 3Pt. FGs) against Northwestern.
- 15 points in win over Purdue.
- Career-high 23 points (5-of-10 3Pt. FGs) in win over Texas.
- 11 points in win over Iowa State.
- 12 points against North Carolina.
- Career-high 22 points (8-18 FGs, 6-15 3Pt. FGs) in win over Michigan as a freshman.
- Suffered torn meniscus at Ohio State (Jan. 2, 2012) as a freshman. Missed a total of seven games.
- First career start came at Indiana, registering career-highs in points (19), field goals made (7), 3-pointers made and attempted (5-for-10), steals (3) and minutes (28).

2012-13 Game-by-Game

#21 Dixon, Melissa

Opponent	Date	gs	min	Total		3-Pointers		Free throws		Rebounds				pf	a	t/o	blk	stl	pts	avg	
				fg-fga	pct	3fg-fga	pct	ft-fa	pct	off	def	tot	avg								
NORTHERN ILLINOIS	11/9/12	*	24	3-4	.750	2-3	.667	0-0	.000	0	2	2	2.0	2	2	1	0	1	8	8.0	
ILLINOIS STATE	11/11/12	*	24	2-3	.667	2-3	.667	2-2	1.000	0	0	0	1.0	4	2	1	1	0	8	8.0	
MIDDLE TENNESSEE	11/14/12	*	34	2-9	.222	2-7	.286	0-1	.000	0	1	1	1.0	2	1	1	0	2	6	7.3	
NORTH CAROLINA	11/18/12		20	5-11	.455	2-8	.250	0-0	.000	0	1	1	1.0	4	0	2	0	0	12	8.5	
ROBERT MORRIS	11/20/12		17	2-8	.250	2-7	.286	0-0	.000	0	2	2	1.2	2	0	3	0	0	6	8.0	
at FIU	11/23/12		19	3-11	.273	2-7	.286	0-0	.000	0	2	2	1.3	2	0	0	0	0	8	8.0	
vs WVU	11/25/12		17	0-2	.000	0-1	.000	0-0	.000	0	0	0	1.1	2	0	1	0	0	0	6.9	
at Florida State	11/28/12		14	1-5	.200	0-3	.000	1-1	1.000	0	0	0	1.0	0	1	0	0	1	3	6.4	
UNI	12/1/12		16	2-4	.500	2-2	1.000	0-0	.000	1	1	2	1.1	2	1	0	0	0	6	6.3	
IOWA STATE	12/6/12		19	4-8	.500	2-5	.400	1-3	.333	0	2	2	1.2	1	1	1	0	1	11	6.8	
at Drake	12/16/12		6	0-3	.000	0-3	.000	0-0	.000	0	0	0	1.1	0	1	0	0	0	0	6.2	
MISSOURI STATE	12/19/12		23	4-11	.364	2-8	.250	2-2	1.000	0	2	2	1.2	1	2	1	0	1	12	6.7	
vs Texas	12/28/12		25	9-15	.600	5-10	.500	0-0	.000	0	3	3	1.3	1	2	0	0	0	23	7.9	
at San Diego	12/30/12		17	3-7	.429	2-3	.667	0-0	.000	0	0	0	1.2	1	0	2	0	1	8	7.9	
OHIO STATE	1/3/13		15	1-6	.167	1-2	.500	0-0	.000	0	1	1	1.2	2	0	1	0	1	3	7.6	
MICHIGAN	1/6/13		25	6-14	.429	5-9	.556	0-0	.000	3	0	3	1.3	2	0	2	0	0	17	8.2	
at Wisconsin	01/10/13		19	2-6	.333	2-5	.400	2-2	1.000	0	3	3	1.4	2	2	2	0	0	8	8.2	
at Michigan State	01/17/13		22	2-7	.286	1-3	.333	2-2	1.000	3	0	3	1.5	1	0	1	0	0	7	8.1	
PURDUE	01/20/13		20	6-10	.600	3-6	.500	0-0	.000	0	0	0	1.4	1	0	1	0	1	15	8.5	
WISCONSIN	1/24/13		26	3-6	.500	2-4	.500	2-2	1.000	0	0	0	1.4	2	0	1	0	1	10	8.6	
at Michigan	01/27/13		22	2-5	.400	1-3	.333	0-0	.000	0	2	2	1.4	3	1	1	0	0	5	8.4	
at Illinois	01/31/13		24	4-9	.444	3-6	.500	0-0	.000	0	2	2	1.4	2	1	3	0	1	11	8.5	
NORTHWESTERN	2/7/13		22	7-10	.700	6-9	.667	1-2	.500	0	2	2	1.4	2	1	0	0	0	21	9.0	
at Minnesota	02/07/13		27	2-10	.200	0-6	.000	0-0	.000	0	3	3	1.5	2	2	0	0	1	4	8.8	
NEBRASKA	02/11/13		32	7-15	.467	5-10	.500	0-0	.000	0	0	0	1.4	3	3	0	0	1	19	9.2	
PENN STATE	2/14/13		29	5-11	.455	4-9	.444	2-2	1.000	0	2	2	1.5	5	1	1	0	0	16	9.5	
at Purdue	02/17/13		26	3-7	.429	2-6	.333	2-2	1.000	0	0	0	1.4	2	0	1	0	1	10	9.5	
at Nebraska	02/24/13		25	3-8	.375	1-4	.250	1-2	.500	1	1	2	1.4	3	0	2	0	1	8	9.5	
INDIANA	2/28/13		34	8-16	.500	5-13	.385	1-3	.333	0	2	2	1.4	0	1	1	0	1	22	9.9	
at Northwestern	3/3/13		30	8-15	.533	5-12	.417	0-0	.000	0	3	3	1.5	2	1	3	0	0	21	10.3	
vs Northwestern	3/7/13		28	0-3	.000	0-1	.000	0-0	.000	0	0	0	1.5	3	3	1	0	0	0	9.9	
vs Nebraska	3/8/13		31	6-12	.500	4-8	.500	2-2	1.000	0	2	2	1.5	4	2	1	0	1	18	10.2	
Totals			3	732	115-271	.424	75-186	.403	21-28	.750	8	39	47	1.5	65	31	35	1	17	326	10.2

Games played: 32
Minutes/game: 22.9
Points/game: 10.2
FG Pct: 42.4
3FG Pct: 40.3
FT Pct: 75.0

Rebounds/game: 1.5
Assists/game: 1.0
Turnovers/game: 1.1
Assist/turnover ratio: 0.9
Steals/game: 0.5
Blocks/game: 0.0

Personal Bests

- Points:** 23 vs. Texas (12/28/12)
- Rebounds:** 4, 4x, last vs. Minnesota (2/9/12)
- FGM:** 9 vs. Texas (12/28/12)
- FGA:** 18 vs. Michigan (2/26/12)
- 3-pt FG:** 6, twice, last vs. Northwestern (2/3/13)
- 3-pt FGA:** 15 vs. Michigan (2/26/12)
- FTM:** 5, 2x, last vs. Drake (12/20/11)
- FTA:** 6, 2x, last vs. Drake (12/20/11)
- Assists:** 4 vs. Nebraska (3/2/12)
- Steals:** 3 at Indiana (2/5/12)
- Blocks:** 1, 3x, last vs. Ill. State (11/11/12)
- Minutes:** 34, 3x, last vs. Indiana (2/28/13)

CAREER STATISTICS

YEAR	G/GS	FG-A	PCT	3-PT	PCT	FT-A	PCT	O-D-REB	AVG	PF-FO	AS	TO	BK	ST	PTS	AVG
Fresh.	24/8	50-141	.355	35-98	.357	27-33	.818	17-25-42	1.8	47-1	18	28	2	15	162	6.8
Soph.	32/3	115-271	.424	75-186	.403	21-28	.750	8-39-47	1.5	65-1	31	35	1	17	326	10.2
TOTALS	56/11	165-412	.400	110-284	.387	48-61	.787	25-64-89	1.6	112-2	49	63	3	32	488	8.7





University of Iowa Women's Basketball

Updated Iowa Player Bio

Samantha Logic



22

Guard, 5-9, Sophomore
Racine, Wis.
Racine J.I. Case HS

- 11th in career assists at Iowa (344).
- Third team All-Big Ten by media, honorable mention All-Big Ten by coaches.
- Recorded 11 career double-doubles, including one triple-double. Eight double-doubles are points/rebounds, one is points/assists and one is rebounds/assists.
- Six points, 11 rebounds and six assists in win over Northwestern in first round of Big Ten Tournament.
- Career-high 26 points (10-of-13 FGs), along with nine rebounds, in win at Purdue.
- Third double-double of the season with 11 points, 12 rebounds in loss to Northwestern.
- Recorded 10 assists in win over Purdue.
- Second double-double of the season with 12 points, 10 rebounds and nine assists in win at Wisconsin.
- 17 points, six rebounds, eight assists and three steals in win over Ohio State.
- Double-double with 15 rebounds and school record 14 assists in win over Texas.
- 13 points, five rebounds and seven assists in win at Drake.
- 15 points, four rebounds and three assists in win over Northern Iowa.
- 14 points, seven rebounds, seven assists and three steals at Florida State.
- Nine points, seven rebounds and seven assists in win over West Virginia.
- 12 points, six rebounds, six assists and four steals against North Carolina.
- Tied school record with 12 assists in win over Middle Tennessee.
- Unanimous selection for Big Ten All-Freshman Team.

2012-13 Game-by-Game

#22 Logic, Samantha

Opponent	Date	gs	min	Total		3-Pointers		Free throws		Rebounds				pf	a	t/o	blk	stl	pts	avg	
				fg-fga	pct	3fg-fga	pct	ft-fa	pct	off	def	tot	avg								
NORTHERN ILLINOIS	11/09/12	*	25	5-8	.625	0-0	.000	0-0	.000	0	3	3	3.0	1	2	2	0	2	10	10.0	
ILLINOIS STATE	11/11/12	*	24	1-6	.167	0-1	.000	4-4	1.000	3	2	5	4.0	2	4	6	1	2	6	8.0	
MIDDLE TENNESSEE	11/14/12	*	40	0-6	.000	0-2	.000	0-1	.000	1	2	3	3.7	2	12	6	1	2	0	5.3	
NORTH CAROLINA	11/18/12	*	31	6-10	.600	0-1	.000	0-0	.000	3	3	6	4.3	2	6	7	0	4	12	7.0	
ROBERT MORRIS	11/20/12	*	28	2-7	.286	0-2	.000	0-0	.000	3	3	6	4.6	1	9	2	0	3	4	6.4	
at FIU	11/23/12	*	32	3-6	.500	1-1	1.000	0-0	.000	3	2	5	4.7	3	7	4	0	1	7	6.5	
vs WVU	11/25/12	*	34	2-6	.333	0-0	.000	5-6	.833	2	5	7	5.0	5	7	9	0	3	9	6.9	
at Florida State	11/28/12	*	36	7-11	.636	0-1	.000	0-0	.000	2	5	7	5.3	4	7	10	0	3	14	7.8	
UNI	12/1/12	*	33	7-9	.778	0-1	.000	1-1	1.000	1	3	4	5.1	3	3	1	1	1	15	8.6	
IOWA STATE	12/6/12	*	28	1-7	.143	1-3	.333	3-6	.500	4	5	9	5.5	3	4	1	1	0	6	8.3	
at Drake	12/16/12	*	35	5-9	.556	1-1	1.000	2-2	1.000	3	2	5	5.5	4	7	3	2	1	13	8.7	
MISSOURI STATE	12/19/12	*	27	3-7	.429	0-2	.000	1-3	.333	2	4	6	5.5	1	4	3	1	3	7	8.6	
vs Texas	12/28/12	*	31	1-3	.333	0-1	.000	0-0	.000	5	10	15	6.2	3	14	3	0	2	2	8.1	
at San Diego	12/30/12	*	36	2-2	1.000	1-1	1.000	2-4	.500	1	2	3	6.0	3	10	6	0	2	7	8.0	
OHIO STATE	1/3/13	*	40	5-7	.714	0-0	.000	7-10	.700	1	5	6	6.0	1	8	5	0	3	17	8.6	
MICHIGAN	1/6/13	*	38	6-13	.462	2-4	.500	2-2	1.000	5	4	9	6.2	3	9	3	1	3	16	9.1	
at Wisconsin	01/10/13	*	38	4-11	.364	2-2	1.000	2-3	.667	3	7	10	6.4	1	9	3	0	1	12	9.2	
at Michigan State	01/17/13	*	35	3-7	.429	0-0	.000	1-2	.500	1	4	5	6.3	3	4	5	0	1	7	9.1	
PURDUE	01/20/13	*	32	2-4	.500	0-1	.000	0-0	.000	2	1	3	6.2	3	10	7	0	1	4	8.8	
WISCONSIN	1/24/13	*	34	3-7	.429	0-2	.000	0-0	.000	2	7	9	6.3	0	5	5	0	1	6	8.7	
at Michigan	01/27/13	*	34	3-5	.600	0-1	.000	4-5	.800	2	4	6	6.3	4	8	4	0	2	10	8.8	
at Illinois	01/31/13	*	36	6-10	.600	1-2	.500	0-0	.000	3	7	10	6.5	5	6	8	1	2	13	9.0	
NORTHWESTERN	2/03/13	*	37	4-10	.400	1-1	1.000	2-5	.400	6	6	12	6.7	3	2	2	0	3	11	9.0	
at Minnesota	02/07/13	*	31	0-3	.000	0-1	.000	0-0	.000	2	1	3	6.5	4	5	5	0	1	0	8.7	
NEBRASKA	02/11/13	*	38	2-8	.250	0-3	.000	4-6	.667	2	6	8	6.6	4	6	3	0	2	8	8.6	
PENN STATE	2/14/13	*	31	4-4	1.000	1-1	1.000	0-1	.000	2	1	3	6.5	4	6	5	0	2	9	8.7	
at Purdue	02/17/13	*	39	10-13	.769	2-2	1.000	4-5	.800	3	6	9	6.6	0	3	4	1	1	26	9.3	
at Nebraska	02/24/13	*	33	5-8	.625	0-1	.000	2-2	1.000	1	3	4	6.5	5	6	5	0	1	12	9.4	
INDIANA	2/28/13	*	36	3-7	.429	1-2	.500	0-4	.000	2	2	4	6.4	2	8	2	1	2	7	9.3	
at Northwestern	3/3/13	*	39	3-5	.600	0-2	.000	1-2	.500	1	5	6	6.4	2	7	3	0	1	7	9.2	
vs Northwestern	3/7/13	*	40	3-13	.231	0-2	.000	0-0	.000	4	7	11	6.5	1	6	6	1	0	6	9.1	
vs Nebraska	3/8/13	*	38	3-13	.231	0-4	.000	0-0	.000	0	5	5	6.5	3	4	9	0	4	6	9.0	
Totals			32	1089	114-245	.465	14-48	.292	47-74	.635	75	132	207	6.5	85	208	147	12	60	289	9.0

Games played: 32
Minutes/game: 34.0
Points/game: 9.0
FG Pct: 46.5
3FG Pct: 29.2
FT Pct: 63.5

Rebounds/game: 6.5
Assists/game: 6.5
Turnovers/game: 4.6
Assist/turnover ratio: 1.4
Steals/game: 1.9
Blocks/game: 0.4

Personal Bests

- Points:** 26 at Purdue (2/17/13)
- Rebounds:** 18 at Michigan (2/16/12)
- FGM:** 10 at Purdue (2/17/13)
- FGA:** 18 vs. Nebraska (3/2/12)
- 3-pt FG:** 3 vs. Drake (12/20/11)
- 3-pt FGA:** 4, 5x, last vs. Nebraska (3/8/13)
- FTM:** 8 at Northwestern (2/23/12)
- FTA:** 10, twice, last vs. Ohio State (1/3/13)
- Assists:** 14 vs. Texas (12/28/12)
- Steals:** 4, twice, last vs. Nebraska (3/8/13)
- Blocks:** 2, twice, last at Drake (12/16/12)
- Minutes:** 40, 3x, last vs. Northwestern (3/7/13)

CAREER STATISTICS

YEAR	G/GS	FG-A	PCT	3-PT	PCT	FT-A	PCT	O-D-REB	AVG	PF-FO	AS	TO	BK	ST	PTS	AVG
Fresh.	31/31	109-261	.418	15-49	.306	59-79	.747	87-133-220	7.1	73-1	136	113	7	47	292	9.4
Soph.	32/32	114-245	.465	14-48	.292	47-74	.635	75-132-207	6.5	85-3	208	147	12	60	289	9.0
TOTALS	63/63	223-506	.441	29-97	.299	106-453	.693	162-265-427	6.8	158-4	344	260	19	107	581	9.2





University of Iowa Women's Basketball

Updated Iowa Player Bio

Theairra Taylor



23

Guard, 5-11, Junior
St. Paul, Minn.
Central HS

- Set new career-highs in points (22), field goals made and attempted (8-of-16), 3-pointers made and attempted (8-of-16) and minutes played (36) against Nebraska in the Big Ten Tournament.
- Second double-double of the season with 15 points and a career-high 11 rebounds in win at Purdue.
- Scored 11 points, had five rebounds and five assists vs. Nebraska.
- Recorded 10 rebounds in win over Purdue.
- Career-high 19 points in win over Ohio State. Scored Iowa's first six points in overtime.
- Career-high seven assists in win at Drake.
- 11 points and nine rebounds in win over Iowa State. Named CollegeSportsMadness.com's Big Ten Player of the Week for her performance.
- First career double-double with 10 points and 11 rebounds, also tied career high with five assists, in win over Illinois State.
- Season-high 14 points, along with six rebounds and two assists in 26 minutes of play vs. California as a sophomore.
- 10 points and tied a career-high with three steals in win over Michigan State as a sophomore.
- Suffered third ACL in a 20-month span during preseason workouts in 2010. Missed a total of 53 games with ACL injuries from 2009 through 2011.

2012-13 Game-by-Game

#23 Taylor, Theairra

Opponent	Date	gs	min	Total		3-Pointers		Free throws		Rebounds			pf	a	t/o	blk	stl	pts	avg		
				fg-fga	pct	3fg-fga	pct	ft-fa	pct	off	def	tot								avg	
NORTHERN ILLINOIS	11/9/12	*	19	2-4	.500	1-1	1.000	0-0	.000	0	1	1	1.0	1	1	1	0	5	5.0		
ILLINOIS STATE	11/11/12	*	21	3-6	.500	1-1	1.000	3-4	.750	0	11	11	6.0	1	5	2	0	2	10	7.5	
MIDDLE TENNESSEE	11/14/12	*	23	3-8	.375	1-4	.250	0-2	.000	1	3	4	5.3	2	2	4	2	1	7	7.3	
NORTH CAROLINA	11/18/12	*	25	1-6	.167	0-3	.000	1-3	.333	1	3	4	5.0	2	1	2	0	0	3	6.3	
ROBERT MORRIS	11/20/12	*	20	3-7	.429	1-4	.250	0-0	.000	0	4	4	4.8	0	0	3	0	1	7	6.4	
at FIU	11/23/12	*	19	2-5	.400	0-1	.000	2-2	1.000	0	3	3	4.5	2	2	2	0	0	6	6.3	
vs WVU	11/25/12	*	23	1-3	.333	0-1	.000	4-5	.800	1	6	7	4.9	4	0	2	1	0	6	6.3	
at Florida State	11/28/12	*	33	4-11	.364	0-2	.000	1-2	.500	2	4	6	5.0	2	1	4	2	0	9	6.6	
UNI	12/1/12	*	28	3-6	.500	0-2	.000	0-0	.000	1	4	5	5.0	0	2	0	0	0	6	6.6	
IOWA STATE	12/6/12	*	27	4-12	.333	1-3	.333	2-4	.500	4	5	9	5.4	0	3	5	1	2	11	7.0	
at Drake	12/16/12	*	30	2-5	.400	2-3	.667	0-0	.000	0	3	3	5.2	1	6	2	0	0	6	6.9	
MISSOURI STATE	12/19/12	*	19	3-9	.333	1-3	.333	2-2	1.000	3	3	6	5.3	3	7	3	1	1	9	7.1	
vs Texas	12/28/12	*	25	2-9	.222	0-1	.000	0-0	.000	0	1	1	4.9	2	2	1	0	3	4	6.8	
at San Diego	12/30/12	*	33	3-7	.429	1-2	.500	2-3	.667	0	4	4	4.9	3	4	2	1	0	9	7.0	
OHIO STATE	1/3/13	*	36	8-12	.667	1-1	1.000	2-2	1.000	1	3	4	4.8	2	0	2	0	2	19	7.8	
MICHIGAN	1/6/13	*	32	5-9	.556	1-3	.333	3-4	.750	0	3	3	4.7	3	2	3	1	2	14	8.2	
at Wisconsin	01/10/13	*	27	2-5	.400	0-1	.000	0-0	.000	3	5	8	4.9	2	5	4	0	3	4	7.9	
at Michigan State	01/17/13	*	23	3-7	.429	0-3	.000	0-0	.000	1	1	2	4.7	2	1	3	0	0	6	7.8	
PURDUE	01/20/13	*	20	3-8	.375	3-3	1.000	0-0	.000	2	8	10	5.0	1	1	0	1	1	9	7.9	
WISCONSIN	1/24/13	*	24	4-11	.364	0-1	.000	2-3	.667	0	1	1	4.8	0	2	1	2	2	10	8.0	
at Michigan	01/27/13	*	17	2-4	.500	1-3	.333	0-0	.000	1	1	2	4.7	2	1	1	0	0	5	7.9	
at Illinois	01/31/13	*	24	4-9	.444	1-2	.500	0-0	.000	0	0	0	4.5	0	1	2	1	2	9	7.9	
NORTHWESTERN	2/03/13	*	22	1-8	.125	0-2	.000	0-0	.000	0	1	1	4.3	1	2	1	1	2	2	7.7	
at Minnesota	02/07/13	*	20	3-8	.375	1-3	.333	2-4	.500	0	5	5	4.3	5	1	1	1	0	9	7.7	
NEBRASKA	02/11/13	*	34	3-10	.300	1-3	.333	4-4	1.000	1	4	5	4.4	0	5	1	0	0	11	7.8	
PENN STATE	2/14/13	*	26	4-10	.400	1-2	.500	2-2	1.000	0	3	3	4.3	3	0	4	0	1	11	8.0	
at Purdue	02/17/13	*	36	7-13	.538	1-2	.500	0-0	.000	3	8	11	4.6	1	4	1	0	2	15	8.2	
at Nebraska	02/24/13	*	27	4-15	.267	2-6	.333	0-0	.000	1	3	4	4.5	1	1	3	0	2	10	8.3	
INDIANA	2/28/13	*	27	4-5	.800	1-2	.500	2-2	1.000	2	0	2	4.4	1	3	3	2	1	11	8.4	
at Northwestern	3/3/13	*	24	1-5	.200	1-2	.500	0-0	.000	0	4	4	4.4	3	2	2	2	1	3	8.2	
vs Northwestern	3/7/13	*	30	2-7	.286	0-3	.000	4-4	1.000	2	4	6	4.5	0	4	2	5	1	8	8.2	
vs Nebraska	3/8/13	*	36	8-16	.500	4-6	.667	2-2	1.000	3	4	7	4.6	3	4	3	0	3	22	8.6	
Totals			32	830	104-260	.400	28-79	.354	40-54	.741	33	113	146	4.6	53	75	70	25	35	276	8.6

Games played: 32
Minutes/game: 25.9
Points/game: 8.6
FG Pct: 40.0
3FG Pct: 35.4
FT Pct: 74.1

Rebounds/game: 4.6
Assists/game: 2.3
Turnovers/game: 2.2
Assist/turnover ratio: 1.1
Steals/game: 1.1
Blocks/game: 0.8

Personal Bests

- Points:** 22 vs. Nebraska (3/8/13)
- Rebounds:** 11, twice, last at Purdue (2/17/13)
- FGM:** 8, twice, last vs. Nebraska (3/8/13)
- FGA:** 16 vs. Nebraska (3/8/13)
- 3-pt FG:** 4 vs. Nebraska (3/8/13)
- 3-pt FGA:** 6, twice, last vs. Nebraska (3/8/13)
- FTM:** 4, 7x, last vs. Northwestern (3/7/13)
- FTA:** 5 vs. West Virginia (11/25/12)
- Assists:** 7 vs. Missouri State (12/19/12)
- Steals:** 4 at Northwestern (2/23/12)
- Blocks:** 5 vs. Northwestern (3/7/13)
- Minutes:** 36, four times, last vs. Nebraska (3/8/13)

CAREER STATISTICS

YEAR	G/GS	FG-A	PCT	3-PT	PCT	FT-A	PCT	O-D-REB	AVG	PF-FO	AS	TO	BK	ST	PTS	AVG
Fresh.	10/8	29-86	.337	9-26	.346	14-18	.778	15-34-49	4.9	22-1	24	29	10	13	81	8.1
Soph.	31/0	37-97	.381	2-18	.111	19-29	.655	35-57-92	3.0	53-1	30	47	11	18	95	3.1
Junior	32/32	104-260	.400	28-79	.354	40-54	.741	33-113-146	4.6	53-1	75	70	25	35	276	8.6
TOTALS	73/40	170-443	.384	39-123	.317	73-101	.723	83-204-287	3.9	128-3	129	146	46	66	452	6.2





University of Iowa Women's Basketball

Updated Iowa Player Bio

Jaime Printy



24

Guard, 5-11, Senior
Marion, Iowa
Linn-Mar HS

- Ranks second in career 3-pointers made (251), third in career scoring (1,822) and fifth in career assists (407).
- Honorable mention All-Big Ten by coaches and media.
- One of 10 finalists for the Senior CLASS Award.
- 18 points (8-of-9 FTs) in win over Northwestern in first round of Big Ten Tournament.
- Netted 16 points on 6-of-14 shooting against Nebraska.
- Scored 21 points, including five 3-pointers, in loss at Minnesota.
- Became sixth player in Iowa history to score 1,700 career points in win at Michigan.
- Big Ten Player of the Week (Jan. 30).
- Scored 29 points, including 14-straight in the final 5:25, to give Iowa the win over Wisconsin.
- Career-high 33 points with a school record seven 3-pointers in win at San Diego.
- 21 points in win over Texas.
- 19 points (17-of-17 FTs) and seven rebounds in win over West Virginia.
- 12 points, five rebounds and four assists vs. North Carolina, returning to starting lineup for first time since ACL injury as a junior.
- 26 points, including game-tying 3-pointer with 1.6 seconds left in regulation, along with five rebounds and six assists, in win over Middle Tennessee. Also tied school record for FT percentage (11-for-11).
- 11 points and three assists in season-opening win over NIU, recording first action since tearing ACL in left knee in final 30 seconds of overtime at Wisconsin (Feb. 2, 2012).

2012-13 Game-by-Game

#24 Printy, Jaime

Opponent	Date	gs	min	Total		3-Pointers		Free throws		Rebounds				pf	a	t/o	blk	stl	pts	avg	
				fg-fga	pct	3fg-fga	pct	ft-fa	pct	off	def	tot	avg								
NORTHERN ILLINOIS	11/9/12		16	3-4	.750	1-1	1.000	4-4	1.000	0	1	1	1.0	1	3	1	0	1	11	11.0	
ILLINOIS STATE	11/11/12		15	0-4	.000	0-3	.000	1-2	.500	0	2	2	1.5	0	1	2	0	0	1	6.0	
MIDDLE TENNESSEE	11/14/12		38	6-13	.462	3-7	.429	11-11	1.000	1	4	5	2.7	1	6	5	0	1	26	12.7	
NORTH CAROLINA	11/18/12	*	39	3-15	.200	3-12	.250	3-4	.750	0	5	5	3.3	4	4	8	0	1	12	12.5	
ROBERT MORRIS	11/20/12	*	31	2-4	.500	2-4	.500	2-2	1.000	1	5	6	3.8	0	5	2	0	1	8	11.6	
at FIU	11/23/12	*	34	5-12	.417	4-9	.444	1-1	1.000	2	3	5	4.0	2	4	3	0	0	15	12.2	
vs WVU	11/25/12	*	33	1-3	.333	0-2	.000	17-17	1.000	0	7	7	4.4	1	3	4	1	0	19	13.1	
at Florida State	11/28/12	*	33	5-7	.714	2-4	.500	1-2	.500	0	1	1	4.0	2	1	6	0	0	13	13.1	
UNI	12/1/12	*	30	2-7	.286	1-4	.250	4-4	1.000	0	3	3	3.9	1	5	3	0	0	9	12.7	
IOWA STATE	12/6/12	*	34	2-7	.286	0-3	.000	6-6	1.000	1	5	6	4.1	1	2	3	0	2	10	12.4	
at Drake	12/16/12	*	31	3-9	.333	0-3	.000	3-3	1.000	2	2	4	4.1	1	7	1	0	0	9	12.1	
MISSOURI STATE	12/19/12	*	21	4-11	.364	3-8	.375	2-3	.667	1	1	2	3.9	0	6	2	0	0	13	12.2	
vs Texas	12/28/12	*	30	7-14	.500	2-7	.286	5-7	.714	0	3	3	3.8	1	1	1	0	0	21	12.8	
at San Diego	12/30/12	*	30	10-20	.500	7-12	.583	6-6	1.000	0	2	2	3.7	1	4	3	0	2	33	14.3	
OHIO STATE	1/3/13	*	39	5-8	.625	0-1	.000	4-4	1.000	0	3	3	3.7	1	3	4	0	0	14	14.3	
MICHIGAN	1/6/13	*	32	2-14	.143	1-9	.111	1-1	1.000	2	3	5	3.8	0	3	2	0	1	6	13.8	
at Wisconsin	01/10/13	*	35	3-10	.300	2-8	.250	2-2	1.000	0	6	6	3.9	0	1	1	0	1	10	13.5	
at Michigan State	01/17/13	*	34	3-16	.188	1-8	.125	4-4	1.000	1	3	4	3.9	0	3	0	0	1	11	13.4	
PURDUE	01/20/13	*	38	4-11	.364	3-5	.600	4-4	1.000	2	7	9	4.2	1	1	0	0	0	15	13.5	
WISCONSIN	1/24/13	*	35	8-10	.800	3-3	1.000	10-11	.909	1	7	8	4.4	1	4	1	0	0	29	14.3	
at Michigan	01/27/13	*	33	4-12	.333	2-9	.222	4-4	1.000	2	3	5	4.4	2	2	4	1	1	14	14.2	
at Illinois	01/31/13	*	34	5-14	.357	2-8	.250	1-2	.500	0	4	4	4.4	3	3	7	0	1	13	14.2	
NORTHWESTERN	2/03/13	*	33	2-6	.333	0-2	.000	8-8	1.000	0	4	4	4.3	0	3	2	0	3	12	14.1	
at Minnesota	02/07/13	*	34	6-22	.273	5-9	.556	4-5	.800	1	4	5	4.4	3	0	2	0	3	21	14.4	
NEBRASKA	02/11/13	*	38	6-14	.429	2-7	.286	2-2	1.000	1	3	4	4.4	1	4	2	1	1	16	14.4	
PENN STATE	2/14/13	*	29	0-5	.000	0-3	.000	2-2	1.000	0	5	5	4.4	3	4	6	0	2	2	14.0	
at Purdue	02/17/13	*	35	1-8	.125	0-5	.000	3-4	.750	0	5	5	4.4	3	6	0	1	1	5	13.6	
at Nebraska	02/24/13	*	29	2-5	.400	0-2	.000	0-0	.000	0	4	4	4.4	2	0	3	0	1	4	13.3	
INDIANA	2/28/13	*	38	4-13	.308	2-10	.200	4-4	1.000	0	3	3	4.3	3	6	2	0	4	14	13.3	
at Northwestern	3/3/13	*	36	2-11	.182	1-4	.250	0-0	.000	1	1	2	4.3	2	5	3	2	1	5	13.0	
vs Northwestern	3/7/13	*	35	4-13	.308	2-9	.222	8-9	.889	0	3	3	4.2	2	2	2	0	1	18	13.2	
vs Nebraska	3/8/13	*	29	1-6	.167	0-5	.000	2-2	1.000	0	2	2	4.2	1	1	1	0	1	4	12.9	
Totals			29	1031	115-328	.351	54-186	.290	129-140	.921	19	114	133	4.2	44	103	86	6	31	413	12.9

Games played: 32
Minutes/game: 32.2
Points/game: 12.9
FG Pct: 35.1
3FG Pct: 29.0

Rebounds/game: 4.2
Assists/game: 3.2
Turnovers/game: 2.7
Assist/turnover ratio: 1.2
Steals/game: 1.0

Personal Bests

- Points:** 33 at San Diego (12/30/12)
- Rebounds:** 9, twice, last vs. Purdue (1/20/13)
- FGM:** 11 at Indiana (2/11/10)
- FGA:** 25 vs. Michigan (1/2/11)
- 3-pt FG:** 7 at San Diego (12/30/12)
- 3-pt FGA:** 15 vs. Michigan (1/2/11)
- FTM:** 17 vs. West Virginia (11/25/12)
- FPA:** 17 vs. West Virginia (11/25/12)
- Assists:** 9 vs. Iowa State (12/9/10)
- Steals:** 5 at Bradley (12/17/11)
- Blocks:** 2 at Northwestern (3/3/13)
- Minutes:** 40 vs. Illinois (1/5/12)

CAREER STATISTICS

YEAR	G/GS	FG-A	PCT	3-PT	PCT	FT-A	PCT	O-D-REB	AVG	PF-FO	AS	TO	BK	ST	PTS	AVG
Fresh.	34/34	168-406	.414	82-212	.387	83-94	.883	35-101-136	4.0	77-1	99	82	4	30	501	14.7
Soph.	31/31	168-391	.430	70-183	.383	114-132	.864	21-109-130	4.2	60-0	109	91	7	34	520	16.8
Junior	23/23	116-329	.353	45-155	.290	111-125	.888	32-70-102	4.4	45-1	96	70	3	46	388	16.9
Senior	32/29	115-328	.351	54-186	.290	129-140	.921	19-114-133	4.2	44-0	103	86	6	31	413	12.9
TOTALS	120/117	567-1454	.390	251-736	.341	437-491	.890	107-394-501	4.2	226-2	407	329	20	141	1822	15.2





University of Iowa Women's Basketball

Updated Iowa Player Bio

Kali Peschel



25

Guard, 6-1, Freshman
Sauk Centre, Minn.
Sauk Centre HS

- Five points in win at Drake.
- Recorded five rebounds in collegiate debut vs. NIU.
- Miss Minnesota Basketball finalist.
- Two-time all-state selection.
- Started for her high school team as an eighth grader.
- Only played 11 games as a senior after suffering ACL injury between her junior and senior seasons.

Personal Bests

Points: 5 at Drake (12/16/12)
Rebounds: 5, twice, last vs. Missouri State (12/19/12)
FGM: 2 at Drake (12/16/12)
FGA: 6 vs. Northern Illinois (11/9/12)
3-pt FG: 1 at Drake (12/16/12)
3-pt FGA: 2, 3x, last vs. Missouri State (12/19/12)
FTM: 2, twice, last at Minnesota (2/7/13)
FTA: 4 vs. Missouri State (12/19/12)
Assists: 2, twice, last vs. Texas (12/28/12)
Steals: 1, 6x, last at Purdue (2/17/13)
Blocks: 1, 4x, last vs. Northwestern (2/3/13)
Minutes: 20 vs. Northwestern (2/3/13)

2012-13 Game-by-Game

#25 Peschel, Kali

Opponent	Date	gs	min	Total		3-Pointers		Free throws		Rebounds			pf	a	t/o	blk	stl	pts	avg	
				fg-fga	pct	3fg-fga	pct	ft-fa	pct	off	def	tot								avg
NORTHERN ILLINOIS	11/9/12	18	0-6	.000	0-2	.000	1-2	.500	3	2	5	5.0	3	1	0	0	0	1	1.0	
ILLINOIS STATE	11/11/12	16	0-2	.000	0-1	.000	0-0	.000	0	3	3	4.0	1	0	2	0	0	0	0.5	
MIDDLE TENNESSEE	11/14/12	2	0-0	.000	0-0	.000	0-0	.000	0	1	1	3.0	0	0	0	0	0	0	0.3	
ROBERT MORRIS	11/20/12	5	0-0	.000	0-0	.000	0-0	.000	0	0	0	2.3	2	0	0	0	1	0	0.3	
at FIU	11/23/12	2	0-1	.000	0-0	.000	0-0	.000	2	0	2	2.2	0	0	0	0	0	0	0.2	
at Florida State	11/28/12	3	0-1	.000	0-0	.000	0-0	.000	2	0	2	2.2	0	0	0	0	0	0	0.2	
UNI	12/1/12	18	1-4	.250	0-2	.000	1-2	.500	1	1	2	2.1	3	0	2	1	1	3	0.6	
IOWA STATE	12/6/12	6	0-0	.000	0-0	.000	0-0	.000	0	0	0	1.9	2	0	0	0	0	0	0.5	
at Drake	12/16/12	16	2-3	.667	1-1	1.000	0-0	.000	0	0	0	1.7	4	2	1	1	1	5	1.0	
MISSOURI STATE	12/19/12	19	0-4	.000	0-2	.000	2-4	.500	3	2	5	2.0	4	0	0	0	1	2	1.1	
vs Texas	12/28/12	9	0-0	.000	0-0	.000	0-0	.000	0	0	0	1.8	4	2	0	0	0	0	1.0	
at San Diego	12/30/12	12	0-0	.000	0-0	.000	0-0	.000	1	0	1	1.8	0	0	0	0	0	0	0.9	
OHIO STATE	1/3/13	1	0-1	.000	0-0	.000	0-0	.000	0	0	0	1.6	2	0	1	0	0	0	0.8	
MICHIGAN	1/6/13	3	0-0	.000	0-0	.000	1-2	.500	1	0	1	1.6	0	0	0	0	0	1	0.9	
at Wisconsin	01/10/13	5	0-0	.000	0-0	.000	0-0	.000	0	0	0	1.5	0	0	0	0	0	0	0.8	
at Michigan State	01/17/13	4	0-0	.000	0-0	.000	0-0	.000	0	0	0	1.4	0	0	0	0	0	0	0.8	
PURDUE	01/20/13	7	0-0	.000	0-0	.000	0-0	.000	1	0	1	1.4	1	1	0	1	0	0	0.7	
WISCONSIN	1/24/13	5	0-1	.000	0-1	.000	0-0	.000	0	1	1	1.3	1	0	1	0	0	0	0.7	
at Michigan	01/27/13	9	0-1	.000	0-1	.000	0-0	.000	0	0	0	1.3	0	0	0	0	0	0	0.6	
at Illinois	01/31/13	3	0-0	.000	0-0	.000	0-0	.000	0	0	0	1.2	0	0	0	0	0	0	0.6	
NORTHWESTERN	2/03/13	20	1-1	1.000	0-0	.000	0-0	.000	3	1	4	1.3	0	1	1	1	1	2	0.7	
at Minnesota	02/07/13	8	0-0	.000	0-0	.000	2-2	1.000	0	0	0	1.3	1	1	1	0	0	2	0.7	
at Purdue	02/17/13	1	0-0	.000	0-0	.000	0-0	.000	0	0	0	1.2	0	0	0	0	1	0	0.7	
at Nebraska	02/24/13	1	0-0	.000	0-0	.000	0-0	.000	0	0	0	1.2	0	0	0	0	0	0	0.7	
at Northwestern	3/3/13	1	0-0	.000	0-0	.000	0-0	.000	0	0	0	1.1	0	0	0	0	0	0	0.6	
vs Nebraska	3/8/13	2	0-1	.000	0-1	.000	0-0	.000	1	0	1	1.1	0	0	0	0	0	0	0.6	
Totals		0	196	4-26	.154	1-11	.091	7-12	.583	18	11	29	1.1	28	8	9	4	6	16	0.6

Games played: 26
 Minutes/game: 7.5
 Points/game: 0.6
 FG Pct: 15.4
 3FG Pct: 9.1
 FT Pct: 58.3

Rebounds/game: 1.1
 Assists/game: 0.3
 Turnovers/game: 0.3
 Assist/turnover ratio: 0.9
 Steals/game: 0.2
 Blocks/game: 0.2

CAREER STATISTICS

YEAR	G/GS	FG-A	PCT	3-PT	PCT	FT-A	PCT	O-D-REB	AVG	PF-FO	AS	TO	BK	ST	PTS	AVG
Fresh.	26/0	4-26	.154	1-11	.091	7-12	.583	18-11-29	1.1	28-0	8	9	4	6	16	0.6





University of Iowa Women's Basketball

Updated Iowa Player Bio

Kathryn Reynolds



33

Guard, 5-7, Sophomore
Cincinnati, Ohio
Mount Notre Dame HS

- Will miss entire 2012-13 season after suffering an ACL injury in April during offseason workouts.
- Five assists in win over Western Illinois as a freshman.
- Played 12 minutes in first career game, a win over Harvard.

Personal Bests

Points: 4 vs. Drake (12/20/11)
Rebounds: 2 vs. Texas A&M (11/26/11)
FGM: 2 vs. Drake (12/20/11)
FGA: 3, 2x, last vs. Drake (12/20/11)
3-pt FG: ---
3-pt FGA: 1, 7x, last vs. Michigan State (2/12/12)
FTM: 2 vs. Western Illinois (12/9/11)
FTA: 2, 3x, last vs. W. Illinois (12/9/11)
Assists: 5 vs. W. Illinois (12/9/11)
Steals: ---
Blocks: ---
Minutes: 20 vs. W. Illinois (12/9/11)

2012-13 Game-by-Game

CAREER STATISTICS

YEAR	G/GS	FG-A	PCT	3-PT	PCT	FT-A	PCT	O-D-REB	AVG	PF-FO	AS	TO	BK	ST	PTS	AVG
Fresh.	21/0	5-16	.313	0-7	.000	3-4	.750	1-8-9	0.4	6-0	15	11	0	0	13	0.7
Soph.	-	-	-	-	-	-	-	-	-	-	-	-	-	-	-	-
TOTALS	21/0	5-16	.313	0-7	.000	3-4	.750	1-8-9	0.4	6-0	15	11	0	0	13	0.7





University of Iowa Women's Basketball

Updated Iowa Player Bio

Nicole Smith



45

Center, 6-4, Freshman
Rockton, Ill.
Hononegah HS

- Tallied first career points against Missouri State, finishing with four points.
- Recorded one rebound in collegiate debut vs. NIU.
- Three-time all-state selection.
- Three-time all-conference pick.
- Recorded triple-double in high school with 20 points (10-for-10) 10 rebounds and 10 blocks.
- Played in 26 games as a senior before suffering ACL injury

Personal Bests

Points: 4 vs. Missouri State (12/19/12)
Rebounds: 1 vs. NIU (11/9/12)
FGM: 1, twice, last vs. Texas (12/28/12)
FGA: 2 vs. NIU (11/9/12)
3-pt FG: ---
3-pt FGA: ---
FTM: 2 vs. Missouri State (12/19/12)
FTA: 2 vs. Missouri State (12/19/12)
Assists: ---
Steals: ---
Blocks: ---
Minutes: 4 vs. Missouri State (12/19/12))

2012-13 Game-by-Game

#45 Smith, Nicole

Opponent	Date	gs	min	Total		3-Pointers		Free throws		Rebounds			pf	a	t/o	blk	stl	pts	avg
				fg-fga	pct	3fg-fga	pct	ft-fa	pct	off	def	tot							
NORTHERN ILLINOIS	11/9/12	3	0-2	.000	0-0	.000	0-0	.000	0	1	1	1.0	0	0	0	0	0	0	0.0
ILLINOIS STATE	11/11/12	2	0-0	.000	0-0	.000	0-0	.000	0	0	0	0.5	0	0	0	0	0	0	0.0
UNI	12/1/12	1	0-0	.000	0-0	.000	0-0	.000	0	0	0	0.3	0	0	0	0	0	0	0.0
MISSOURI STATE	12/19/12	4	1-1	1.000	0-0	.000	2-2	1.000	0	0	0	0.3	1	0	0	0	0	4	1.0
vs Texas	12/28/12	1	1-1	1.000	0-0	.000	0-0	.000	0	0	0	0.2	0	0	1	0	0	2	1.2
at Wisconsin	01/10/13	1	0-0	.000	0-0	.000	0-0	.000	0	0	0	0.2	1	0	0	0	0	0	1.0
Totals		0	12	2-4	.500	0-0	.000	2-2	1.000	0	1	1	0.2	2	0	1	0	6	1.0

Games played: 6
 Minutes/game: 2.0
 Points/game: 1.0
 FG Pct: 50.0
 FT Pct: 100.0

Rebounds/game: 0.2
 Turnovers/game: 0.2

CAREER STATISTICS

YEAR	G/GS	FG-A	PCT	3-PT	PCT	FT-A	PCT	O-D-REB	AVG	PF-FO	AS	TO	BK	ST	PTS	AVG
Fresh.	6/0	2-4	.500	0-0	.000	2-2	1.000	0-1-1	0.2	2-0	0	1	0	0	6	1.0





University of Iowa Women's Basketball

Updated Iowa Player Bio

Bethany Doolittle



51

Center, 6-4, Sophomore
Oakdale, Minn
Hill-Murray HS

- 10 points (5-of-10 FGs) in win at Northwestern.
- 13 points, six rebounds and four assists against Penn State.
- Career-high 19 points, including eight-straight points from 5:20-1:45 mark in the second half, to give Iowa the win at Michigan.
- 10 points and seven rebounds in win over Wisconsin.
- 10 points at Michigan State.
- Eight points, five rebounds and six blocks in win over Ohio State.
- 10 rebounds in win at San Diego.
- 10 points in win over Texas.
- First career double-double with 12 points and 12 rebounds in win over Missouri State. 12 rebounds were a career-high. Had double-double at halftime (10 pts, 10 reb).
- 10 points and nine rebounds at Florida State.
- Career-high 17 points, along with six rebounds, in win over West Virginia.
- Eight points, tied a career-high with nine rebounds and blocked five shots in win over Middle Tennessee.
- Career-high six blocks in season-opening win vs. NIU.

2012-13 Game-by-Game

#51 Doolittle, Bethany

Opponent	Date	gs	min	Total		3-Pointers		Free throws		Rebounds				pf	a	t/o	blk	stl	pts	avg	
				fg-fga	pct	3fg-fga	pct	ft-fa	pct	off	def	tot	avg								
NORTHERN ILLINOIS	11/9/12	*	21	1-8	.125	0-0	.000	0-0	.000	0	0	0	0.0	2	0	1	6	0	2	2.0	
ILLINOIS STATE	11/11/12	*	25	4-10	.400	0-1	.000	0-0	.000	0	5	5	2.5	1	0	2	2	1	8	5.0	
MIDDLE TENNESSEE	11/14/12	*	30	4-7	.571	0-0	.000	0-0	.000	4	5	9	4.7	3	0	4	5	0	8	6.0	
NORTH CAROLINA	11/18/12	*	32	1-7	.143	0-0	.000	0-0	.000	2	5	7	5.3	3	1	2	2	2	5.0		
ROBERT MORRIS	11/20/12	*	20	2-9	.222	0-0	.000	0-0	.000	1	4	5	5.2	2	1	1	1	0	4	4.8	
at FIU	11/23/12	*	22	3-5	.600	0-0	.000	0-0	.000	0	3	3	4.8	3	0	2	0	0	6	5.0	
vs WVU	11/25/12	*	31	7-12	.583	0-0	.000	3-3	1.000	1	5	6	5.0	4	0	2	1	0	17	6.7	
at Florida State	11/28/12	*	34	5-9	.556	0-0	.000	0-0	.000	4	5	9	5.5	3	1	2	1	1	10	7.1	
UNI	12/1/12	*	26	4-11	.364	0-0	.000	0-0	.000	1	6	7	5.7	2	0	1	0	1	8	7.2	
IOWA STATE	12/6/12	*	36	1-8	.125	0-1	.000	0-0	.000	0	4	4	5.5	3	0	1	0	1	2	6.7	
at Drake	12/16/12	*	22	4-6	.667	0-0	.000	0-0	.000	1	3	4	5.4	5	0	0	2	1	8	6.8	
MISSOURI STATE	12/19/12	*	25	6-8	.750	0-0	.000	0-0	.000	3	9	12	5.9	3	1	0	2	1	12	7.3	
vs Texas	12/28/12	*	33	5-8	.625	0-0	.000	0-0	.000	1	4	5	5.8	3	1	1	0	2	10	7.5	
at San Diego	12/30/12	*	30	3-6	.500	0-0	.000	0-0	.000	1	9	10	6.1	3	0	2	4	1	6	7.4	
OHIO STATE	1/3/13	*	42	4-6	.667	0-0	.000	0-0	.000	2	3	5	6.1	1	2	2	6	3	8	7.4	
MICHIGAN	1/6/13	*	25	0-5	.000	0-0	.000	0-0	.000	0	1	1	5.8	4	1	1	0	0	0	6.9	
at Wisconsin	01/10/13	*	33	4-9	.444	0-0	.000	0-0	.000	1	3	4	5.6	2	0	2	0	0	8	7.0	
at Michigan State	01/17/13	*	36	5-8	.625	0-0	.000	0-0	.000	1	2	3	5.5	2	1	3	2	2	10	7.2	
PURDUE	01/20/13	*	32	3-12	.250	0-0	.000	2-4	.500	3	6	9	5.7	1	0	3	3	3	8	7.2	
WISCONSIN	1/24/13	*	32	4-7	.571	0-0	.000	2-2	1.000	2	5	7	5.8	3	0	2	3	0	10	7.4	
at Michigan	01/27/13	*	37	9-15	.600	0-0	.000	1-1	1.000	3	1	4	5.7	4	0	2	2	1	19	7.9	
at Illinois	01/31/13	*	37	2-7	.286	0-0	.000	0-0	.000	0	8	8	5.8	1	0	2	2	0	4	7.7	
NORTHWESTERN	2/03/13	*	31	2-12	.167	0-0	.000	0-0	.000	2	7	9	5.9	2	1	1	4	0	4	7.6	
at Minnesota	02/07/13	*	28	3-7	.429	0-0	.000	2-2	1.000	0	3	3	5.8	2	0	2	1	3	8	7.6	
NEBRASKA	02/11/13	*	16	0-3	.000	0-0	.000	0-0	.000	2	3	5	5.8	3	0	0	1	0	0	7.3	
PENN STATE	2/14/13	*	37	5-11	.455	0-0	.000	3-4	.750	3	3	6	5.8	2	4	0	0	1	13	7.5	
at Purdue	02/17/13	*	14	1-3	.333	0-0	.000	0-0	.000	0	1	1	5.6	2	1	0	3	0	2	7.3	
at Nebraska	02/24/13	*	36	2-7	.286	0-0	.000	0-0	.000	3	5	8	5.7	2	0	2	2	1	4	7.2	
INDIANA	2/28/13	*	20	2-3	.667	0-0	.000	0-0	.000	2	3	5	5.7	1	0	0	1	1	4	7.1	
at Northwestern	3/3/13	*	26	5-10	.500	0-0	.000	0-0	.000	2	3	5	5.6	2	0	0	0	0	10	7.2	
vs Northwestern	3/7/13	*	28	3-8	.375	0-1	.000	4-6	.667	2	0	2	5.5	2	2	2	2	1	3	10	7.3
vs Nebraska	3/8/13	*	20	0-0	.000	0-0	.000	0-2	.000	1	2	3	5.4	2	0	2	0	2	0	7.0	
Totals			32	917	104-247	.421	0-3	.000	17-24	.708	48	126	174	5.4	78	17	45	57	31	225	7.0

Games played: 32
Minutes/game: 28.7
Points/game: 7.0
FG Pct: 42.1
3FG Pct: 0.0
FT Pct: 70.8

Rebounds/game: 5.4
Assists/game: 0.5
Turnovers/game: 1.4
Assist/turnover ratio: 0.4
Steals/game: 1.0
Blocks/game: 1.8

Personal Bests

- Points:** 19 at Michigan (1/27/13)
- Rebounds:** 12 vs. Missouri State (12/19/12)
- FGM:** 9 at Michigan (1/27/13)
- FGA:** 15 at Michigan (1/27/13)
- 3-pt FG:** ---
- 3-pt FGA:** 1, 4x, last vs. Northwestern (3/7/13)
- FTM:** 4, twice, last vs. Northwestern (3/7/13)
- FTA:** 6 vs. Northwestern (3/7/13)
- Assists:** 4 vs. Penn State (2/14/13)
- Steals:** 3, 4x, last vs. Northwestern (3/7/13)
- Blocks:** 6, twice, last vs. Ohio State (1/3/13)
- Minutes:** 42 vs. Ohio State (1/3/13)

CAREER STATISTICS

YEAR	G/GS	FG-A	PCT	3-PT	PCT	FT-A	PCT	O-D-REB	AVG	PF-FO	AS	TO	BK	ST	PTS	AVG
Fresh.	31/0	46-99	.465	0-1	.000	24-30	.800	13-44-57	1.8	51-0	6	19	19	9	116	3.7
Soph.	32/32	104-247	.421	0-3	.000	17-24	.708	48-126-174	5.4	78-1	17	45	57	31	225	7.0
TOTALS	63/32	150-346	.434	0-4	.000	41-54	.759	61-170-231	3.7	129-1	23	64	76	40	341	5.4





University of Iowa Women's Basketball

Updated Iowa Player Bio

Kayla Timmerman



54

Forward, 6-3, Freshman
Wayzata, Minn.
Wayzata HS

- Six points and eight rebounds (five of- fensive rebounds) in 13 minutes in win over Missouri State.
- Recorded one point and one rebound in collegiate debut vs. NIU.
- Miss Minnesota Basketball candidate.
- Athena Award nominee.
- Two-time all-state selection.
- Standout in track and field, winning conference championship in shot put and discus and participated in state meet in both events.

Personal Bests

Points: 6, twice, last at Illinois (1/31/13)
Rebounds: 8 vs. Missouri State (12/19/12)
FGM: 3 at Illinois (1/31/13)
FGA: 6 vs. Wisconsin (1/24/13)
3-pt FG: 1 vs. Ill. State (11/11/12)
3-pt FGA: 1 vs. Ill. State (11/11/12)
FTM: 2, twice, last vs. N'western (2/3/13)
FTA: 4 vs. Missouri State (12/19/12)
Assists: 1, 4x, last at Minnesota (2/7/13)
Steals: 1, twice, last vs. N'western (2/3/13)
Blocks: 2 vs. NIU (11/9/12)
Minutes: 16 vs. Purdue (1/20/13)

2012-13 Game-by-Game

#54 Timmerman, Kayla

Opponent	Date	gs	min	Total		3-Pointers		Free throws		Rebounds				pf	a	t/o	blk	stl	pts	avg
				fg-fga	pct	3fg-fga	pct	ft-fa	pct	off	def	tot	avg							
NORTHERN ILLINOIS	11/9/12	10	0-2	.000	0-0	.000	1-2	.500	0	1	1	1.0	0	0	0	2	0	1	1.0	
ILLINOIS STATE	11/11/12	5	2-2	1.000	1-1	1.000	0-2	.000	0	0	0	0.5	0	1	0	1	0	5	3.0	
MIDDLE TENNESSEE	11/14/12	3	0-0	.000	0-0	.000	0-0	.000	0	0	0	0.3	0	0	0	0	0	0	2.0	
NORTH CAROLINA	11/18/12	1	0-0	.000	0-0	.000	0-0	.000	0	0	0	0.3	0	0	0	0	0	0	1.5	
ROBERT MORRIS	11/20/12	7	1-4	.250	0-0	.000	0-0	.000	1	2	3	0.8	1	0	2	0	0	2	1.6	
at FIU	11/23/12	2	0-0	.000	0-0	.000	0-0	.000	0	0	0	0.7	1	0	1	0	0	0	1.3	
vs WVU	11/25/12	4	0-0	.000	0-0	.000	0-0	.000	0	1	1	0.7	1	0	1	0	0	0	1.1	
UNI	12/1/12	1	1-1	1.000	0-0	.000	0-0	.000	0	1	1	0.8	1	0	0	0	0	2	1.3	
MISSOURI STATE	12/19/12	13	2-4	.500	0-1	.000	2-4	.500	5	3	8	1.6	1	0	0	1	0	6	1.8	
vs Texas	12/28/12	2	1-1	1.000	0-0	.000	0-0	.000	0	0	0	1.4	1	0	0	0	0	2	1.8	
MICHIGAN	1/6/13	1	0-0	.000	0-0	.000	0-0	.000	0	0	0	1.3	0	0	0	0	0	0	1.6	
at Wisconsin	01/10/13	2	0-0	.000	0-0	.000	0-0	.000	0	0	0	1.2	1	0	0	0	0	0	1.5	
at Michigan State	01/17/13	0	0-0	.000	0-0	.000	0-0	.000	0	0	0	1.1	1	0	1	0	0	0	1.4	
PURDUE	01/20/13	16	2-3	.667	0-0	.000	0-0	.000	0	2	2	1.1	0	0	0	1	1	4	1.6	
WISCONSIN	1/24/13	15	2-6	.333	0-0	.000	0-0	.000	0	3	3	1.3	2	1	1	1	1	4	1.7	
at Michigan	01/27/13	2	0-0	.000	0-0	.000	0-0	.000	0	0	0	1.2	0	0	0	0	0	0	1.6	
at Illinois	01/31/13	11	3-3	1.000	0-0	.000	0-0	.000	1	3	4	1.4	1	0	2	0	0	6	1.9	
NORTHWESTERN	2/03/13	11	0-4	.000	0-0	.000	2-2	1.000	0	1	1	1.3	0	1	0	1	1	2	1.9	
at Minnesota	02/07/13	2	0-1	.000	0-0	.000	0-0	.000	0	0	0	1.3	1	1	1	0	0	0	1.8	
at Purdue	02/17/13	1	0-1	.000	0-0	.000	0-0	.000	0	0	0	1.2	0	0	0	0	0	0	1.7	
at Nebraska	02/24/13	1	0-0	.000	0-0	.000	0-0	.000	0	0	0	1.1	0	0	0	0	0	0	1.6	
at Northwestern	3/3/13	1	0-0	.000	0-0	.000	0-0	.000	0	0	0	1.1	1	0	0	0	0	0	1.5	
vs Northwestern	3/7/13	2	0-0	.000	0-0	.000	0-0	.000	0	1	1	1.1	0	0	0	0	0	0	1.5	
vs Nebraska	3/8/13	2	0-1	.000	0-0	.000	0-0	.000	0	0	0	1.0	1	0	0	0	0	0	1.4	
Totals		0	115	14-33	.424	1-2	.500	5-10	.500	7	18	25	1.0	14	4	9	7	2	34	1.4

Games played: 24
 Minutes/game: 4.8
 Points/game: 1.4
 FG Pct: 42.4
 3FG Pct: 50.0
 FT Pct: 50.0

Rebounds/game: 1.0
 Assists/game: 0.2
 Turnovers/game: 0.4
 Assist/turnover ratio: 0.4
 Steals/game: 0.1
 Blocks/game: 0.3

CAREER STATISTICS

YEAR	G/GS	FG-A	PCT	3-PT	PCT	FT-A	PCT	O-D-REB	AVG	PF-FO	AS	TO	BK	ST	PTS	AVG
Fresh.	24/0	14-33	.424	1-2	.500	5-10	.500	7-18-25	1.0	14-0	4	9	7	2	34	1.4





University of Iowa Women's Basketball

Game-by-Game Results

Overall: 20-12

Big Ten: 8-8

Home: 11-5

Away: 6-6

Neutral: 3-1

Date	Opponent	Result	Attend.	Top Scorer	Top Rebounder
Nov. 9	Northern Illinois [^]	W, 63-40	4,739	Johnson, Printy (11)	Till (6)
Nov. 11	Illinois State [^]	W, 74-64	2,930	Johnson (24)	Taylor (11)
Nov. 14	Middle Tennessee [^]	W, 69-63 (OT)	1,691	Printy (26)	Doolittle (9)
Nov. 18	North Carolina [^]	L, 64-77	3,073	Johnson (20)	Johnson (11)
Nov. 20	Robert Morris	W, 58-44	3,032	Johnson (19)	Johnson (11)
Nov. 23	at Florida Int.#	L, 65-66	430	Printy (15)	Johnson, Till (6)
Nov. 25	vs. #12 West Virginia#	W, 79-70	387	Johnson, Printy (19)	Logic, Printy, Taylor (7)
Nov. 28	at Florida State [~]	L, 69-83	2,389	Johnson (20)	Doolittle (9)
Dec. 1	Northern Iowa	W, 68-46	6,368	Johnson (19)	Johnson (12)
Dec. 6	#22 Iowa State*	W, 50-42	4,483	Dixon, Taylor (11)	Logic, Taylor (9)
Dec. 16	at Drake	W, 82-65	2,716	Johnson (26)	Johnson (8)
Dec. 19	Missouri State	W, 97-43	4,588	Thomas (15)	Doolittle (12)
Dec. 28	vs. #20 Texas%	W, 86-63	776	Dixon (23)	Logic (15)
Dec. 20	at San Diego%	W, 83-73	543	Printy (33)	Doolittle (10)
Jan. 3	#24 Ohio State	W, 77-71 (OT)	3,850	Taylor (19)	Johnson (12)
Jan. 6	Michigan	L, 64-68	4,644	Dixon (17)	Logic (9)
Jan. 10	at Wisconsin	W, 65-56	3,495	Johnson (23)	Johnson (11)
Jan. 17	at Michigan State	L, 54-65	5,343	Johnson (13)	Johnson (12)
Jan. 20	#11 Purdue	W, 62-46	8,576	Dixon, Printy (15)	Taylor (10)
Jan. 24	Wisconsin	W, 71-60	3,894	Printy (29)	Logic (9)
Jan. 27	at #23 Michigan	W, 63-57	2,607	Doolittle (19)	Johnson (7)
Jan. 31	at Illinois	L, 62-74	1,808	Logic, Printy (13)	Logic (10)
Feb. 3	Northwestern	L, 65-67	4,697	Dixon (21)	Logic (12)
Feb. 7	at Minnesota	L, 60-72	3,528	Printy (21)	Johnson (10)
Feb. 11	Nebraska	L, 75-76	3,937	Johnson (19)	Johnson (10)
Feb. 14	#8 Penn State	L, 69-81	5,783	Johnson (17)	Johnson (11)
Feb. 17	at #18 Purdue	W, 72-52	9,543	Logic (26)	Taylor (11)
Feb. 24	at Nebraska	L, 46-66	7,374	Logic (12)	Johnson (9)
Feb. 28	Indiana	W, 75-70	4,137	Dixon (22)	Johnson (9)
March 3	at Northwestern	W, 62-45	2,325	Dixon (21)	Johnson (9)
March 7	vs. Northwestern&	W, 60-55	4,748	Johnson, Printy (18)	Logic (11)
March 8	vs. Nebraska&	L, 61-76	4,616	Taylor (22)	Taylor (7)

[^] - Preseason WNIT

- FIU Thanksgiving Classic, Miami

[~] - ACC/Big Ten Challenge

* - Iowa Corn Cy-Hawk Series

% - San Diego Surf 'N Slam Classic, San Diego

& - Big Ten Tournament, Hoffman Estates, Ill.

Attendance Summary	Games	Totals	Average
Home	16	70,413	4,401
Away	12	41,384	3,449
Neutral	4	10,527	2,632
Totals	32	123,041	3,846





University of Iowa Women's Basketball

Game-by-Game Statistics

Team	Score	FG-A	PCT	3-PT. FG	PCT	FT-A	PCT	REB	PF	AS	TO	BLK	ST
Northern Illinois	40	14-48	29.2%	1-9	11.1%	11-19	57.9%	44	19	3	22	2	6
at Iowa	63	23-57	40.4%	6-10	60.0%	11-17	64.7%	34	18	10	10	10	6
Illinois State	64	25-76	32.9%	2-14	14.3%	12-21	57.1%	44	27	6	17	4	15
at Iowa	74	19-54	35.2%	4-12	33.3%	32-41	78.0%	50	18	18	23	10	9
Middle Tennessee	63	22-70	31.4%	7-30	23.3%	12-18	66.7%	46	22	9	20	3	12
at Iowa	69	24-55	43.6%	6-20	30.0%	15-21	71.4%	40	17	22	20	10	6
North Carolina	77	27-66	40.9%	8-22	36.4%	15-27	55.6%	45	18	14	20	4	15
at Iowa	64	25-62	40.3%	5-25	20.0%	9-14	64.3%	43	20	14	25	4	9
Robert Morris	44	15-53	28.3%	6-21	28.6%	8-14	57.1%	34	11	12	16	2	4
at Iowa	58	22-57	38.6%	7-19	36.8%	7-9	77.8%	44	13	18	18	1	6
at Florida International	66	24-65	36.9%	4-15	26.7%	14-17	82.4%	37	16	8	10	3	6
Iowa	65	24-57	42.1%	7-20	35.0%	10-13	76.9%	39	16	16	16	5	1
vs. West Virginia	70	21-72	29.2%	6-28	21.4%	22-29	75.9%	41	35	12	15	1	10
Iowa	79	18-39	46.2%	1-5	20.0%	42-50	84.0%	39	23	12	23	5	6
at Florida State	83	31-63	49.2%	5-10	50.0%	16-22	72.7%	29	10	18	13	4	12
Iowa	69	30-61	49.2%	2-11	18.2%	7-9	77.8%	35	16	13	24	6	6
Northern Iowa	46	12-53	22.6%	8-29	27.6%	14-16	87.5%	31	17	9	11	0	2
at Iowa	68	26-54	48.1%	3-11	27.3%	13-18	72.2%	43	16	17	9	4	5
Iowa State	42	15-57	26.3%	7-34	20.6%	5-5	100.0%	43	20	7	21	1	6
at Iowa	50	15-51	29.4%	4-16	25.0%	16-25	64.0%	41	13	12	15	3	7
at Drake	65	20-51	39.2%	7-18	38.9%	18-24	75.0%	32	12	15	13	1	5
Iowa	82	31-59	52.5%	7-15	46.7%	13-16	81.3%	31	21	12	8	8	5
Missouri State	43	12-58	20.7%	1-18	5.6%	18-31	58.1%	38	28	3	22	1	8
at Iowa	97	36-75	48.0%	10-34	29.4%	15-24	62.5%	60	25	25	16	5	9
vs. Texas	63	21-54	38.9%	6-14	42.9%	15-28	53.6%	36	15	14	16	4	3
Iowa	86	35-67	52.2%	7-21	33.3%	9-12	75.0%	38	20	23	10	2	11
at San Diego	73	30-64	46.9%	3-6	50.0%	10-17	58.8%	34	13	15	16	1	9
Iowa	83	29-53	54.7%	11-18	61.1%	14-17	82.4%	31	15	19	20	8	7
Ohio State	71	27-68	39.7%	6-21	28.6%	11-14	78.6%	33	19	14	17	4	8
at Iowa	77	30-58	51.7%	2-4	50.0%	15-19	78.9%	39	14	17	19	10	12
Michigan	68	24-48	50.0%	10-22	45.5%	10-14	71.4%	35	17	14	16	2	7
at Iowa	64	23-62	37.1%	9-25	36.0%	9-12	75.0%	32	16	17	11	3	8
at Wisconsin	56	18-54	33.3%	9-26	34.6%	11-14	78.6%	25	14	12	11	2	11
Iowa	65	21-55	38.2%	6-17	35.3%	17-18	94.4%	45	13	17	15	2	5
at Michigan State	65	23-61	37.7%	5-19	26.3%	14-15	93.3%	42	10	14	14	3	4
Iowa	54	21-60	35.0%	2-14	14.3%	10-12	83.3%	36	14	9	14	4	7
Purdue	46	21-66	31.8%	3-18	16.7%	1-6	16.7%	44	13	10	18	3	10
at Iowa	62	23-63	36.5%	9-15	60.0%	7-9	77.8%	45	12	16	14	9	9
Wisconsin	60	24-64	37.5%	5-26	19.2%	7-11	63.6%	33	14	12	12	0	9
at Iowa	71	25-51	49.0%	5-12	41.7%	16-18	88.9%	36	15	13	15	6	4
at Michigan	57	22-53	41.5%	4-12	33.3%	9-15	60.0%	29	17	9	11	3	6
Iowa	63	23-50	46.0%	5-20	25.0%	12-14	85.7%	32	19	12	11	4	6
at Illinois	74	25-60	41.7%	11-24	45.8%	13-19	68.4%	31	10	15	19	2	15
Iowa	62	27-59	45.8%	7-19	36.8%	1-2	50.0%	38	17	12	27	5	7
Northwestern	67	27-59	45.8%	5-15	33.3%	8-12	66.7%	37	16	18	16	3	5
at Iowa	65	20-61	32.8%	7-14	50.0%	18-24	75.0%	40	14	12	13	8	12
at Minnesota	72	26-58	44.8%	5-12	41.7%	15-20	75.0%	48	17	14	16	9	5
Iowa	60	18-63	28.6%	7-20	35.0%	17-20	85.0%	34	19	13	13	4	10
Nebraska	76	26-60	43.3%	10-23	43.5%	14-16	87.5%	37	14	21	12	2	4
at Iowa	75	28-64	43.8%	8-24	33.3%	11-15	73.3%	36	14	19	8	6	4
Penn State	81	29-62	46.8%	4-9	44.4%	19-25	76.0%	38	23	10	16	4	12
at Iowa	69	26-57	45.6%	6-15	40.0%	11-19	57.9%	36	20	18	20	1	9
at Purdue	52	22-69	31.9%	5-20	25.0%	3-7	42.9%	39	12	14	15	3	3
Iowa	72	27-54	50.0%	5-16	31.3%	13-15	86.7%	33	11	18	8	10	9
at Nebraska	66	24-59	40.7%	4-16	25.0%	14-18	77.8%	38	9	15	11	2	7
Iowa	46	20-56	35.7%	3-15	20.0%	3-6	50.0%	37	16	7	21	3	7
Indiana	70	26-55	47.3%	13-26	50.0%	5-6	83.3%	34	16	13	21	0	6
at Iowa	75	28-58	48.3%	9-28	32.1%	10-17	58.8%	30	10	20	10	5	11
at Northwestern	45	16-55	29.1%	2-13	15.4%	11-19	57.9%	39	13	10	16	5	4
Iowa	62	25-61	41.0%	7-20	35.0%	5-8	62.5%	42	18	18	14	6	6
vs. Northwestern	55	22-61	36.1%	2-10	20.0%	9-10	90.0%	39	20	17	20	8	14
Iowa	60	20-57	35.1%	2-16	12.5%	18-23	78.3%	41	11	17	16	9	9
vs. Nebraska	76	29-63	46.0%	7-20	35.0%	11-15	73.3%	44	12	18	19	2	7
Iowa	61	23-60	38.3%	8-26	30.8%	7-9	77.8%	30	19	14	19	5	12





University of Iowa Women's Basketball

Season & Career Bests

Season Bests

Player	Points	3-Pointers	Rebounds	Assists	Blocks	Steals
#3 Claire Till	7 at FIU	1, twice	6, twice	1, three times	1, three times	1, three times
#11 Trisha Nesbitt	12 at Drake	2 at Drake	3 vs. Northern Illinois	2 vs. Robert Morris	---	2 vs. North Carolina
#12 Morgan Johnson	26 at Drake	---	12, three times	5 vs. Northern Iowa	5, four times	4 vs. Northwestern
#13 Kathy Thomas	15 vs. Missouri State	2 vs. Missouri State	3, twice	3, three times	1 at Minnesota	2, four times
#21 Melissa Dixon	23 vs. Texas	6 vs. Northwestern	3, six times	3, twice	1 vs. Illinois State	2 vs. MTSU
#22 Samantha Logic	26 at Purdue	2, three times	15 vs. Texas	14 vs. Texas	2 at Drake	4, twice
#23 Theairra Taylor	22 vs. Nebraska	4 vs. Nebraska	11, twice	7 vs. Missouri State	5 vs. Northwestern	3, three times
#24 Jaime Printy	33 at San Diego	7 at San Diego	9 vs. Purdue	7 at Drake	2 at Northwestern	4 vs. Indiana
#25 Kali Peschel	5 at Drake	1 at Drake	5, twice	2, twice	1, four times	1, six times
#33 Kathryn Reynolds	---	---	---	---	---	---
#45 Nicole Smith	4 vs. Missouri State	---	1 vs. Northern Illinois	---	---	---
#51 Bethany Doolittle	19 at Michigan	---	12 vs. Missouri State	4 vs. Penn State	6, twice	3, four times
#54 Kayla Timmerman	6, twice	1 vs. Illinois State	8 vs. Missouri State	1, three times	2 vs. Northern Illinois	1, twice

Career Bests

Player	Points	3-Pointers	Rebounds	Assists	Blocks	Steals
#3 Claire Till	7 at FIU	1, twice	6, twice	1, three times	1, three times	1, three times
#11 Trisha Nesbitt	12 at Drake	2, twice	3, 3 times	4, three times	1, Michigan State '11	3, Minnesota
#12 Morgan Johnson	37 at Bradley	---	16 vs. Illinois	5 vs. Northern Iowa	8, Minnesota, '10	4 vs. Northwestern
#13 Kathy Thomas	15 vs. Missouri State	2 vs. Missouri State	3, twice	3, three times	1 at Minnesota	2, four times
#21 Melissa Dixon	23 vs. Texas	6, twice	4, four times	4 vs. Nebraska	1, four times	3 at Indiana
#22 Samantha Logic	26 at Purdue	3 vs. Drake	18 at Michigan	14 vs. Texas	2, twice	4, twice
#23 Theairra Taylor	22 vs. Nebraska	4 vs. Nebraska	11, twice	7 vs. Missouri State	5 vs. Northwestern	4 at Northwestern
#24 Jaime Printy	33 at San Diego	7 at San Diego	9, twice	9, Iowa State, '10	2 at Northwestern	5 at Bradley
#25 Kali Peschel	5 at Drake	1 at Drake	5, twice	2, three times	1, four times	1, six times
#33 Kathryn Reynolds	4 vs. Drake	---	2 vs. Texas A&M	5 vs. Western Illinois	---	---
#45 Nicole Smith	4 vs. Missouri State	---	1 vs. Northern Illinois	---	---	---
#51 Bethany Doolittle	19 at Michigan	---	12 vs. Missouri State	4 vs. Penn State	6, twice	3, four times
#54 Kayla Timmerman	6, twice	1 vs. Illinois State	8 vs. Missouri State	1, three times	2 vs. Northern Illinois	1, twice

BOLD - set career best during current season

* - - tied school single-game and Carver-Hawkeye Arena record





University of Iowa Women's Basketball

The Last Time...

The Last Time a Player . . .

Had 30 or more points

Iowa -- 33, Jaime Printy, at San Diego, 12/30/12
Opponent -- 31, Aulani Sinclair, Indiana, 2/28/13

Made at least 80% of her FGA (10 att.)

Iowa -- .818 (9-11), Morgan Johnson, vs. Nebraska, 2/11/13
Opponent -- .857 (12-14), Kelsey Budd, Bradley, 12/17/11

Made 100% of her FTA (10 att.)

Iowa -- 1.000 (11-11), Morgan Johnson, at Wisconsin, 1/10/13
Opponent -- 1.000 (11-11), Courtney Vandersloot, Gonzaga, 3/19/11

Had 15 or more rebounds

Iowa -- 15, Samantha Logic, vs. Texas, 12/28/12
Opponent -- 16, Artemis Spanou, Robert Morris, 11/20/12

Had 10 or more assists

Iowa -- 10, Samantha Logic, vs. Purdue, 1/20/13
Opponent -- 10, Brittney McCoy, Minnesota, 2/18/10

Had 5 or more blocks

Iowa -- 5, Morgan Johnson, vs. Nebraska, 3/8/13
Opponent -- 5, Ebony Ellis, Northern Illinois, 12/8/07

Had 5 or more steals

Iowa -- 5, Kelly Krei, at Indiana, 2/5/12
Opponent -- 5, Adrienne GodBold, Illinois, 1/31/13

The Last Time A Team . . .

Scored 100 or more points

Iowa -- 100 vs. Minnesota, 2/12/88
Opponent -- 101, Iowa State, 12/3/03

Scored 40 or fewer points

Iowa -- 40, vs. Illinois, 2/10/77
Opponent -- 40, Northern Illinois, 11/9/12

Won an overtime game

Iowa -- 77-71, vs. Ohio State, 1/3/13
Opponent -- 81-78, Kansas State, 12/3/11

Made at least 60% of its FGA (20 att.)

Iowa -- .632 (36-57), vs. Rider, 11/26/05
Opponent -- .654 (34-52), Ohio State, 2/12/06

Made at least 50% of its 3-pt. FGA (8 att.)

Iowa -- .500 (7-14), vs. Northwestern, 2/3/13
Opponent -- .500 (13-26), Indiana, 2/28/13

Made at least 90% of its FTA (10 att.)

Iowa -- .944 (17-18), at Wisconsin, 1/10/13
Opponents -- .900 (9-10), Northwestern, 3/7/13

* - Carver-Hawkeye Arena record ^ - school record





University of Iowa Women's Basketball

Miscellaneous Records and Statistics

GAME-BY-GAME, POINTS-REBOUNDS-ASSISTS-STEALS

# -- starter	3	11	12	13	21	22	23	24	25	33	45	51	54	
Date	Till	Nesbitt	Johnson	Thomas	Dixon	Logic	Taylor	Printy	Peschel	Reynolds	Smith	Doolittle	Timmerman	
Opponent	P-R-A-S	P-R-A-S	P-R-A-S	P-R-A-S	P-R-A-S	P-R-A-S	P-R-A-S	P-R-A-S	P-R-A-S	P-R-A-S	P-R-A-S	P-R-A-S	P-R-A-S	
Nov. 9	Northern Illinois	3-6-0-1	3-3-1-0	11-5-0-1#	8-2-0-0	8-2-2-1#	10-3-2-2#	5-1-1-0#	11-1-3-1	1-5-1-0	DNP	0-1-0-0	2-0-0-0#	1-1-0-0
Nov. 11	Illinois State	4-3-0-1	3-1-0-1	24-9-2-1#	5-3-3-1	8-0-2-0#	6-5-4-2#	10-11-5-2#	1-2-1-0	0-3-0-0	DNP	0-0-0-0	8-5-0-1#	5-0-1-0
Nov. 14	Middle Tennessee	0-1-0-0	2-0-0-0	20-8-1-0#	0-0-0-0	6-1-1-2#	0-3-12-2#	7-4-2-1#	26-5-6-1	0-1-0-0	DNP	DNP	8-9-0-0#	0-0-0-0
Nov. 18	North Carolina	1-2-1-0	2-0-0-0	20-11-1-2#	0-0-0-0	12-1-0-0	12-6-6-4#	3-4-1-0#	12-5-4-1#	DNP	DNP	2-7-1-2#	0-0-0-0	0-0-0-0
Nov. 20	Robert Morris	5-2-0-0	0-2-2-0	19-11-0-0#	3-1-1-0	6-2-0-0	4-6-9-3#	7-4-0-1#	8-6-5-1#	0-0-0-1	DNP	DNP	4-5-1-0#	2-3-0-0
Nov. 23	Florida International	6-7-0-0	2-1-1-0	14-6-2-0#	0-0-0-0	8-2-0-0	7-5-7-1#	6-3-2-0#	15-5-4-0#	0-2-0-0	DNP	DNP	6-3-0-0#	0-0-0-0
Nov. 25	West Virginia	5-2-0-1	4-0-1-1	19-3-1-1#	DNP	0-0-0-0	9-7-7-3#	6-7-0-0#	19-7-3-0#	DNP	DNP	DNP	17-6-0-0#	0-1-0-0
Nov. 28	Florida State	0-1-1-0	0-0-0-1	20-4-1-0#	DNP	3-0-1-1	14-7-7-3#	9-6-1-0#	13-1-1-0#	0-2-0-0	DNP	DNP	10-9-1-1#	DNP
Dec. 1	Northern Iowa	DNP	0-0-0-0	19-12-5-2#	0-3-1-0	6-2-1-0	15-4-3-1#	6-5-2-0#	9-3-5-0#	3-2-0-1	DNP	0-0-0-0	8-9-0-3#	2-1-0-0
Dec. 6	Iowa State	DNP	0-1-0-0	7-6-2-1#	3-2-0-0	11-2-1-1	6-9-4-0#	11-9-3-2#	10-6-2-2#	0-0-0-0	DNP	DNP	2-4-0-1#	DNP
Dec. 16	Drake	DNP	12-0-0-0	26-8-0-2#	3-0-0-0	0-1-0-0	13-5-7-1#	6-3-6-0#	9-4-7-0#	5-0-2-1	DNP	DNP	8-4-0-1#	DNP
Dec. 19	Missouri State	DNP	4-1-1-0	13-4-1-0#	15-2-2-2	12-2-2-1	7-6-4-3#	9-6-7-1#	13-2-6-0#	2-5-0-1	DNP	4-0-0-0	12-12-1-1#	6-8-0-0
Dec. 28	Texas	0-1-1-0	0-0-0-0	20-5-0-3#	2-2-0-1	23-3-2-0	2-15-14-2#	4-1-2-3#	21-3-1-0#	0-0-2-0	DNP	2-0-0-0	10-5-1-2#	2-0-0-0
Dec. 30	San Diego	DNP	DNP	20-6-1-1#	0-3-0-0	8-0-0-1	7-3-10-2#	9-4-4-0#	33-2-4-2#	0-1-0-0	DNP	DNP	6-10-0-1#	DNP
Jan. 3	Ohio State	0-1-0-0	DNP	16-12-3-3#	0-1-1-0	3-1-0-1	17-6-8-3#	19-4-0-2#	14-3-3-0#	0-0-0-0	DNP	DNP	8-5-2-3#	DNP
Jan. 6	Michigan	DNP	0-0-0-0	10-7-2-2#	0-0-0-0	17-3-0-0	16-9-9-3#	14-3-2-1#	6-5-3-1#	1-1-0-0	DNP	DNP	0-1-1-0#	0-0-0-0
Jan. 10	Wisconsin	DNP	0-0-0-0	23-11-0-0#	0-0-0-0	8-3-2-0	12-10-9-1#	4-8-5-3#	10-6-1-1#	0-0-0-0	DNP	0-0-0-0	8-4-0-0#	0-0-0-0
Jan. 17	Michigan State	DNP	0-1-0-1	13-12-0-2#	0-2-0-0	7-3-0-0	7-5-4-1#	6-2-1-0#	11-4-3-1#	0-0-0-0	DNP	DNP	10-3-1-2#	0-0-0-0
Jan. 20	Purdue	0-0-0-0	0-0-0-0	7-7-0-0#	0-1-3-2	15-0-0-1	4-3-10-1#	9-10-1-1#	15-9-1-0#	0-1-1-0	DNP	DNP	8-9-0-3#	4-2-0-1
Jan. 24	Wisconsin	0-0-0-0	0-0-0-0	2-4-1-0#	0-1-0-0	10-0-0-1	6-9-5-1#	10-1-2-2#	29-8-4-0#	0-1-0-0	DNP	DNP	10-7-0-0#	4-3-1-0
Jan. 27	Michigan	DNP	0-2-0-0	6-7-0-2#	4-0-0-0	5-2-1-0	13-5-8-2#	5-2-1-0#	14-5-2-1#	0-0-0-0	DNP	DNP	19-4-0-1#	0-0-0-0
Jan. 31	Illinois	DNP	DNP	6-4-0-1#	0-0-1-0	11-2-1-1	13-10-6-2#	9-0-1-2#	13-4-3-1#	0-0-0-0	DNP	DNP	4-8-0-0#	6-4-0-1
Feb. 3	Northwestern	DNP	0-0-1-1	11-3-0-1#	0-0-0-0	21-2-1-0	11-12-2-3#	2-1-2-2#	12-4-3-3#	2-4-1-1	DNP	DNP	4-9-1-0#	2-1-1-1
Feb. 7	Minnesota	DNP	0-0-0-0	13-10-2-2#	3-1-1-0	4-3-2-1	0-3-5-1#	9-5-1-0#	21-5-0-3#	2-0-1-0	DNP	DNP	8-3-0-3#	0-0-1-0
Feb. 11	Nebraska	DNP	0-0-0-0	19-10-1-0#	2-1-0-0	19-0-3-1	8-8-6-2#	11-5-5-0#	16-4-4-1#	DNP	DNP	DNP	0-5-0-0#	DNP
Feb. 14	Penn State	DNP	0-0-0-0	17-11-0-1#	1-2-3-2	16-2-1-0	9-3-6-2#	11-3-0-1#	2-5-4-2#	DNP	DNP	DNP	13-6-4-1#	DNP
Feb. 17	Purdue	0-0-0-0	0-0-0-0	12-3-4-1#	2-0-0-2	10-0-0-1	26-9-3-1#	15-11-4-2#	5-5-6-1#	0-0-0-1	DNP	DNP	2-1-1-0#	0-0-0-0
Feb. 24	Nebraska	DNP	0-0-0-0	8-9-0-0#	0-0-0-1	8-2-0-1	12-4-6-1#	10-4-1-2#	4-4-0-1#	0-0-0-0	DNP	DNP	4-8-0-1#	0-0-0-0
Feb. 28	Indiana	DNP	0-0-0-0	17-9-1-2#	0-1-1-0	22-2-1-1	7-4-8-2#	11-2-3-1#	14-3-6-4#	DNP	DNP	DNP	4-5-0-1#	DNP
March 3	Northwestern	0-1-0-0	0-0-1-0	16-9-2-3#	0-0-0-0	21-3-1-0	7-6-7-1#	3-4-2-1#	5-2-5-1#	0-0-0-0	DNP	DNP	10-5-0-0#	0-0-0-0
March 7	Northwestern	DNP	0-0-0-0	18-9-0-4#	0-0-0-0	0-0-3-0	6-11-6-0#	8-6-4-1#	18-3-2-1#	DNP	DNP	DNP	10-2-2-3#	0-1-0-0
March 8	Nebraska	DNP	3-0-1-0	8-5-2-1#	0-0-0-0	18-2-2-1	6-5-4-4#	22-7-4-3#	4-2-1-1#	0-1-0-0	DNP	DNP	0-3-0-2#	0-0-0-0

IOWA RECORD WHEN...

Playing at home:	11-5
Playing on the road:	6-6
Playing on a neutral floor:	3-1
Leading at the half:	13-2
Trailing at the half:	7-9
Tied at the half:	0-1
Wearing white:	6-1
Wearing black:	8-7
Wearing gold:	6-3
Wearing pink:	0-1
Scoring 80+ points:	4-0
Scoring 70-79 points:	6-1
Scoring 60-69 points:	8-9
Scoring 59 or fewer points:	2-2
Allowing 80+ points:	0-2
Allowing 70-79 points:	4-5
Allowing 60-69 points:	5-5
Allowing 59 or fewer points:	11-0
Shooting at least 50% FG:	5-0
Shooting less than 50% FG:	15-12
Shooting at least 80% FT:	7-2
Shooting less than 80% FT:	13-10
Shooting at least 40% 3-pt. FG:	6-2
Shooting less than 40% 3-pt. FG:	14-10
Most 1st half points:	46 vs. Missouri State (Dec. 19)
Most 2nd half points:	54 vs. West Virginia (Nov. 25)
Fewest opponent 1st half points:	13 vs. NIU (Nov. 9)
Fewest opponent 2nd half points:	22 vs UNI (Dec. 1)

Iowa has more rebounds:	12-4
Opponent has more rebounds:	8-8
Rebounds are equal:	0-0
Iowa has more assists:	18-2
Opponent has more assists:	0-9
Assists are equal:	2-1
Iowa has fewer turnovers:	11-4
Opponent has fewer turnovers:	7-6
Turnovers are equal:	2-2
Iowa has more steals:	9-5
Opponent has more steals:	8-5
Steals are equal:	3-2
Playing on Sunday:	8-4
Playing on Monday:	0-1
Playing on Tuesday:	1-0
Playing on Wednesday:	2-1
Playing on Thursday:	6-4
Playing on Friday:	2-2
Playing on Saturday:	1-0
Playing on BTN:	5-5
Playing on CBS Sports Network:	0-1
Playing on ESPN2:	1-0
Playing on Mediacom:	3-1
Playing on no TV:	11-5
Largest Iowa lead:	54 vs. Missouri State (Dec. 19)
Largest Iowa deficit:	22 vs. UNC (Nov. 18)
Largest halftime lead:	31 vs. NIU (Nov. 9)
Largest halftime deficit:	22 vs. UNC (Nov. 18)

LATE GAME CLUTCH FREE THROW SHOOTING

In Final Five Minutes of Game			
Player	FTM	FTA	Pct.
Trisha Nesbitt	5	5	1.000
Nicole Smith	2	2	1.000
Jaime Printy	48	49	.980
Melissa Dixon	10	11	.909
Theairra Taylor	8	9	.889
Morgan Johnson	25	29	.862
Samantha Logic	18	28	.643
Bethany Doolittle	6	12	.500
Claire Till	3	6	.500
Kathy Thomas	2	6	.333
Kayla Timmerman	2	6	.333
TOTALS	129	163	.791
In Final Two Minutes of Game			
Player	FTM	FTA	Pct.
Trisha Nesbitt	4	4	1.000
Nicole Smith	2	2	1.000
Jaime Printy	38	39	.974
Morgan Johnson	14	16	.875
Melissa Dixon	6	7	.857
Bethany Doolittle	3	4	.750
Theairra Taylor	3	4	.750
Samantha Logic	11	18	.611
Claire Till	1	4	.250
Kathy Thomas	0	4	.000
TOTALS	82	102	.804
In Final One Minute of Game			
Player	FTM	FTA	Pct.
Morgan Johnson	8	8	1.000
Melissa Dixon	2	2	1.000
Trisha Nesbitt	2	2	1.000
Theairra Taylor	2	2	1.000
Jaime Printy	25	26	.962
Samantha Logic	3	9	.333
Claire Till	1	4	.250
Kathy Thomas	0	4	.000
TOTALS	42	55	.764
In Overtime			
Player	FTM	FTA	Pct.
Jaime Printy	6	6	1.000
Samantha Logic	4	4	1.000
Theairra Taylor	2	2	1.000
Morgan Johnson	0	2	.000
Claire Till	0	2	.000
Melissa Dixon	0	1	.000
TOTALS	12	16	.750





University of Iowa Women's Basketball

Season Highs And Lows/Specialty Statistics

CATEGORY		IOWA	OPPONENTS
Points	High Low	97 vs. Missouri State 46 at Nebraska	83, Florida State 40, Northern Illinois
FG Made	High Low	36 vs. Missouri State 15 vs. Iowa State	31, Florida State 12, two teams
FG Att.	High Low	75 vs. Missouri State 39 vs. West Virginia	76, Illinois State 48, two teams
FG%	High Low	54.7 at San Diego 28.6 at Minnesota	50.0, Michigan 20.7, Missouri State
3FG Made	High Low	11 at San Diego 1 vs. West Virginia	13, Indiana 1, two teams
3FG Att.	High Low	34 vs. Missouri State 4 vs. Ohio State	34, Iowa State 9, two teams
3FG%	High Low	61.1 at San Diego 12.5 vs. Northwestern	50.0, three teams 5.6, Missouri State
FTM	High Low	42 vs. West Virginia 1 at Illinois	22, West Virginia 1, Purdue
FTA	High Low	50 vs. West Virginia 2 at Illinois	31, Missouri State 5, Iowa State
FT% (min. 10)	High Low	94.4 at Wisconsin 57.9 vs. Penn State	93.3, Michigan State 53.6, Texas
Off. Reb.	High Low	21 vs. Missouri State 6 vs. Northern Illinois	23, West Virginia 7, Northwestern
Def. Reb.	High Low	39 vs. Missouri State 16 vs. Michigan	38, Minnesota 15, Florida State
Total Reb.	High Low	60 vs. Missouri State 30, twice, last vs. Nebraska	48, Minnesota 25, Wisconsin
Assists	High Low	25 vs. Missouri State 7 at Nebraska	21, Nebraska 3, two teams
Steals	High Low	12, three times, last vs. Nebraska 1 at Florida International	15, three teams 1, West Virginia
Blocks	High Low	10, five times, last at Purdue 1, twice, last vs. Penn State	9, Minnesota 0, three teams
Turnovers	High Low	27 at Illinois 8, three times, last at Purdue	22, two teams 10, Florida International
Fouls	High Low	25 vs. Missouri State 10 vs. Indiana	35, West Virginia 9, Nebraska

GAME-BY-GAME SPECIALTY STATS					
Date	Opponent	IA-Opp.	IA-Opp.	IA-Opp.	IA-Opp.
		Pts. Off TO's	Pts. in Paint	2nd Chance	Fast Break
Nov. 9	Northern Illinois	26-6	24-10	4-3	3-2
Nov. 11	Illinois State	18-20	22-24	8-6	18-11
Nov. 14	Middle Tennessee	15-11	24-26	11-12	2-6
Nov. 18	North Carolina	12-22	30-24	6-22	15-14
Nov. 20	Robert Morris	16-12	22-10	11-6	2-2
Nov. 23	Florida International	6-20	24-20	13-15	6-6
Nov. 25	West Virginia	14-20	24-18	11-22	0-4
Dec. 1	Northern Iowa	11-11	34-4	9-5	2-0
Dec. 6	Iowa State	12-12	14-12	10-8	2-4
Dec. 16	Drake	15-5	40-18	11-12	2-4
Dec. 19	Missouri State	28-14	32-18	17-8	4-6
Dec. 28	Texas	24-10	40-26	11-8	9-0
Dec. 30	San Diego	14-22	30-44	8-9	0-2
Jan. 3	Ohio State	19-18	40-34	12-9	4-6
Jan. 6	Michigan	24-4	22-22	10-8	6-0
Jan. 10	Wisconsin	11-18	18-12	7-17	4-2
Jan. 17	Michigan State	12-22	26-30	12-7	2-12
Jan. 20	Purdue	17-9	24-28	12-5	10-8
Jan. 24	Wisconsin	11-13	30-32	12-13	2-2
Jan. 27	Michigan	10-8	18-24	13-10	4-2
Jan. 31	Illinois	21-30	28-20	13-8	4-4
Feb. 3	Northwestern	17-8	20-32	6-5	6-0
Feb. 7	Minnesota	28-9	18-32	4-10	2-11
Feb. 11	Nebraska	8-4	30-22	20-6	4-2
Feb. 14	Penn State	18-10	38-32	19-14	2-8
Feb. 17	Purdue	15-6	36-24	12-21	10-0
Feb. 24	Nebraska	6-17	28-30	4-12	2-4
Feb. 28	Indiana	27-7	18-18	4-8	17-2
March 3	Northwestern	14-12	26-14	10-10	12-0
March 7	Northwestern	17-12	18-28	13-9	9-2
March 8	Nebraska	20-27	18-38	14-18	10-4

IOWA AND OPPONENT INDIVIDUAL HIGH PERFORMANCES

CATEGORY	IOWA	OPPONENTS
Points	33 Jaime Printy at San Diego	34 Hill, Ohio State; Banham, Minnesota
Field Goals Made	11 Morgan Johnson at Drake	12 Russell, Ill. State State; Sinclair, Indiana
Field Goals Attempted	22 Jaime Printy at Minnesota	28 Russell, Ill. State; Coley, FIU
3-Point Field Goals Made	7 Jaime Printy at San Diego	7 Aulani Sinclair, Indiana
3-Point Field Goals Attempted	13 Melissa Dixon vs. Indiana	13 Taylor Palmer, West Virginia
Free Throws Made	17 Jaime Printy vs. West Virginia	11 Rachel Banham, Minnesota
Free Throws Attempted	17 Jaime Printy vs. West Virginia	14 Rachel Banham, Minnesota
Offensive Rebounds	8 Morgan Johnson at Wisconsin	11 Ebony Rowe, Middle Tennessee
Defensive Rebounds	11 Theairra Taylor vs. Ill. State	13 Artemis Spanou, Robert Morris
Total Rebounds	15 Samantha Logic vs. Texas	16 Rowe, MTSU; Spanou, RMU
Assists	14 Samantha Logic vs. Texas	8 Four players, last by Lindsey Moore, Nebraska
Steals	4 Logic vs. UNC, Neb., Johnson vs. N'western	8 Jamie Russell, Illinois State
Blocks	6 Bethany Doolittle vs. NIU, Ohio State	4 Diamant, N'western; Doulgas, N'western





University of Iowa Women's Basketball

Season Box Scores



Official Basketball Box Score -- Game Totals -- Final Statistics
Northern Illinois vs Iowa
11/9/12 5:30 PM at Carver-Hawkeye Arena, Iowa City, IA



Northern Illinois 40 • 0-1

#	Player	Total			3-Ptr			Rebounds			PF	TP	A	TO	Blk	Stl	Min
		FG-FGA	FG-FGA	FT-FTA	Off	Def	Tot	Off	Def	Tot							
20	THORP, Jenna	f	1-5	0-1	3-4	2	4	6	2	5	0	1	0	1	26		
33	HAYWOOD, Shaakira	c	0-0	0-0	2-2	1	1	2	2	2	0	2	0	0	12		
12	PULLIAM, Danny	g	2-4	0-0	0-0	0	2	2	1	4	1	2	0	0	20		
14	TAYLOR, Satavia	g	5-15	1-4	1-3	2	9	11	1	12	0	2	0	2	29		
02	CORRAL, Amanda	g	2-10	0-3	2-5	0	3	3	4	6	0	8	0	1	29		
03	SNEED, Ashley	f	1-4	0-0	0-0	0	3	3	1	2	0	1	0	0	14		
05	LINDSTROM, Alexis	f	0-1	0-1	2-2	0	0	0	0	2	2	0	0	1	11		
23	BUGGS, Jada	f	2-5	0-0	1-2	0	2	2	3	5	0	3	0	0	17		
30	JOHNSON, Alicia	f	0-1	0-0	0-0	0	3	3	2	0	0	0	0	0	12		
31	WITTMAN, Nichole	f	1-1	0-0	0-0	2	0	2	1	2	0	1	0	0	14		
28	AUGUSTA, Natecia	f	0-2	0-0	0-1	1	3	4	2	0	0	1	2	1	16		
	Team					3	3	6									
	Totals		14-48	1-9	11-19	11	33	44	19	40	3	22	2	6	200		

FG % 1st Half: 4-23 17.4% 2nd half: 10-25 40.0% Game: 14-48 29.2%
 3FG % 1st Half: 0-7 0.0% 2nd half: 1-2 50.0% Game: 1-9 11.1%
 FT % 1st Half: 5-10 50.0% 2nd half: 6-9 66.7% Game: 11-19 57.9%

Iowa 63 • 1-0

#	Player	Total			3-Ptr			Rebounds			PF	TP	A	TO	Blk	Stl	Min
		FG-FGA	FG-FGA	FT-FTA	Off	Def	Tot	Off	Def	Tot							
51	Doolittle, Bethany	f	1-8	0-0	0-0	0	0	0	2	2	0	1	6	0	21		
12	Johnson, Morgan	c	4-11	0-0	3-5	1	4	5	2	11	0	1	0	1	20		
21	Dixon, Melissa	g	3-4	2-3	0-0	0	2	2	2	8	2	1	0	1	24		
22	Logic, Samantha	g	5-8	0-0	0-0	0	3	3	1	10	2	2	0	2	25		
23	Taylor, Theairra	g	2-4	1-1	0-0	0	1	1	1	5	1	1	0	0	19		
03	Till, Claire	f	1-3	1-2	0-0	1	5	6	3	3	0	0	1	1	11		
11	Nesbitt, Trisha	f	1-1	1-1	0-0	0	3	3	0	3	1	2	0	0	18		
13	Thomas, Kathy	f	3-4	0-0	2-2	1	1	2	3	8	0	1	0	0	15		
24	Printy, Jaime	f	3-4	1-1	4-4	0	1	1	1	11	3	1	0	1	16		
25	Peschel, Kali	f	0-6	0-2	1-2	3	2	5	3	1	1	0	0	0	18		
45	Smith, Nicole	f	0-2	0-0	0-0	0	1	1	0	0	0	0	0	0	3		
54	Timmerman, Kayla	f	0-2	0-0	1-2	0	1	1	0	1	0	0	2	0	10		
	Team					0	4	4									
	Totals		23-57	6-10	11-17	6	28	34	18	63	10	10	10	6	200		

FG % 1st Half: 15-30 50.0% 2nd half: 8-27 29.6% Game: 23-57 40.4%
 3FG % 1st Half: 4-5 80.0% 2nd half: 2-4 50.0% Game: 6-10 60.0%
 FT % 1st Half: 0-1 0.0% 2nd half: 11-16 68.8% Game: 11-17 64.7%

Officials: Ann Schroeder, Scott Fruehling, Dave Rittman
 Technical fouls: Northern Illinois-None. Iowa-None.
 Attendance: 4739

Score by periods	1st	2nd	Total
Northern Illinois	13	27	40
Iowa	34	29	63

Points In Off 2nd Fast
NIU 10 6 4 3 11
Iowa 24 26 3 2 27

Score tied - 3 times.
Lead changed - 0 times.

Last FG - NIU 2nd-03:23, IOWA 2nd-02:17.
Largest lead - NIU None, IOWA by 27 2nd-03:50.



Official Basketball Box Score -- Game Totals -- Final Statistics
Iowa State vs Iowa
11/11/12 2:00 PM at Carver-Hawkeye Arena, Iowa City, IA



Iowa State 64 • 1-1

#	Player	Total			3-Ptr			Rebounds			PF	TP	A	TO	Blk	Stl	Min
		FG-FGA	FG-FGA	FT-FTA	Off	Def	Tot	Off	Def	Tot							
25	SMITH, Janae	f	7-14	0-0	3-6	5	4	9	2	17	1	5	1	1	31		
31	OLIVER, Maddie	f	0-2	0-0	0-0	1	0	1	4	0	0	0	0	1	14		
01	JENKINS, Alexis	g	1-2	1-2	0-0	0	0	0	1	3	2	1	0	2	23		
14	FOLEY, Alexis	g	1-8	1-4	0-0	2	4	6	5	3	0	2	0	0	27		
23	RUSSELL, Jamie	g	12-28	0-2	6-6	2	10	12	3	30	2	6	1	8	37		
04	NELSON, Chloe	f	2-9	0-3	2-4	2	1	3	6	0	0	1	2	0	20		
11	HALL, Stekara	f	0-0	0-0	0-0	0	1	1	2	0	0	0	0	0	3		
22	SEBERGER, Alison	f	0-0	0-0	0-0	0	0	0	0	0	0	0	0	0	1		
24	WINGE, Katy	f	1-5	0-3	0-0	0	2	2	0	2	0	1	0	0	11		
32	CRUMP, Octavia	f	0-6	0-0	1-5	2	2	4	2	1	2	0	1	0	22		
35	PUNI, Brianna	f	0-1	0-0	0-0	0	1	1	4	0	0	0	1	0	10		
50	GRACE, Megan	f	1-1	0-0	0-0	0	0	0	1	2	0	0	0	0	1		
	Team					3	2	5									
	Totals		25-76	2-14	12-21	17	27	44	27	64	6	17	4	15	200		

FG % 1st Half: 11-40 27.5% 2nd half: 14-36 38.9% Game: 25-76 32.9%
 3FG % 1st Half: 1-6 16.7% 2nd half: 1-8 12.5% Game: 2-14 14.3%
 FT % 1st Half: 6-9 66.7% 2nd half: 6-12 50.0% Game: 12-21 57.1%

Iowa 74 • 2-0

#	Player	Total			3-Ptr			Rebounds			PF	TP	A	TO	Blk	Stl	Min
		FG-FGA	FG-FGA	FT-FTA	Off	Def	Tot	Off	Def	Tot							
12	Johnson, Morgan	c	6-14	0-0	12-13	4	5	9	2	24	2	2	5	1	30		
51	Doolittle, Bethany	c	4-10	0-1	0-0	0	5	5	1	8	0	2	2	1	25		
21	Dixon, Melissa	g	2-3	2-3	2-2	0	0	0	4	8	2	1	0	0	24		
22	Logic, Samantha	g	1-6	0-1	4-4	3	2	5	2	6	4	6	1	2	24		
23	Taylor, Theairra	g	3-6	1-1	3-4	0	11	11	1	10	5	2	0	2	21		
03	Till, Claire	f	1-2	0-0	2-2	0	3	3	1	4	0	2	0	1	7		
11	Nesbitt, Trisha	f	0-3	0-1	3-4	0	1	1	3	3	0	1	0	1	15		
13	Thomas, Kathy	f	0-2	0-0	5-8	2	1	3	3	5	3	3	0	1	16		
24	Printy, Jaime	f	0-4	0-3	1-2	0	2	2	0	1	1	2	0	0	15		
25	Peschel, Kali	f	0-2	0-1	0-0	0	3	3	1	0	0	2	0	0	16		
45	Smith, Nicole	f	0-0	0-0	0-0	0	0	0	0	0	0	0	0	0	2		
54	Timmerman, Kayla	f	2-2	1-1	0-2	0	0	0	0	5	1	0	1	0	5		
	Team					3	5	8									
	Totals		19-54	4-12	32-41	12	38	50	18	74	18	23	10	9	200		

FG % 1st Half: 7-26 26.9% 2nd half: 12-28 42.9% Game: 19-54 35.2%
 3FG % 1st Half: 2-7 28.6% 2nd half: 2-5 40.0% Game: 4-12 33.3%
 FT % 1st Half: 23-26 88.5% 2nd half: 9-15 60.0% Game: 32-41 78.0%

Officials: Doug Knight, Erika Herriman, Scott Fruehling
 Technical fouls: Illinois State-None. Iowa-None.
 Attendance: 2930

Score by periods	1st	2nd	Total
Illinois State	29	35	64
Iowa	39	35	74

Points In Off 2nd Fast
Iowa 24 20 6 12 11
Iowa 32 18 8 11 18

Score tied - 1 time.
Lead changed - 9 times.

Last FG - ILS 2nd-00:17, IOWA 2nd-01:54



Official Basketball Box Score -- Game Totals -- Final Statistics
Middle Tennessee vs Iowa
11/14/12 7:00 PM at Carver-Hawkeye Arena, Iowa City, IA



Middle Tennessee 63 • 2-1

#	Player	Total			3-Ptr			Rebounds			PF	TP	A	TO	Blk	Stl	Min
		FG-FGA	FG-FGA	FT-FTA	Off	Def	Tot	Off	Def	Tot							
13	Elie, Icelyn	f	3-11	1-2	1-1	6	8	14	3	8	2	3	1	3	43		
21	Rowe, Ebony	c	10-21	0-0	4-6	11	5	16	4	24	3	3	2	4	45		
05	Cason, Shanice	g	1-14	1-10	2-5	0	2	2	5	5	1	5	0	0	36		
24	Jones, Kortni	g	4-14	3-10	4-4	2	2	4	3	15	3	4	0	1	44		
02	Leonard, Laken	g	3-6	2-5	1-2	1	0	1	4	9	0	2	0	1	34		
52	Brinkley, Janay	f	0-2	0-2	0-0	0	1	1	2	0	0	0	0	2	10		
23	March, Lauren	f	1-1	0-0	0-0	0	1	1	2	0	2	0	0	0	9		
32	Warden, Caroline	f	0-1	0-1	0-0	0	0	0	0	1	0	1	0	0	2		
42	Stewart, KeKe	f	0-0	0-0	0-0	0	0	0	0	0	0	0	0	0	2		
	Team					1	5	6									
	Totals		22-70	7-30	12-18	22	24	46	22	63	9	20	3	12	225		

FG % 1st Half: 13-34 38.2% 2nd half: 8-31 25.8% OT: 1-5 20.0% Game: 22-70 31.4%
 3FG % 1st Half: 5-14 35.7% 2nd half: 2-13 15.4% OT: 0-3 0.0% Game: 7-30 23.3%
 FT % 1st Half: 1-5 20.0% 2nd half: 9-11 81.8% OT: 2-2 100.0% Game: 12-18 66.7%

Iowa 69 • 3-0

#	Player	Total			3-Ptr			Rebounds			PF	TP	A	TO	Blk	Stl	Min
		FG-FGA	FG-FGA	FT-FTA	Off	Def	Tot	Off	Def	Tot							
51	Doolittle, Bethany	f	4-7	0-0	0-0	4	5	9	3	8	0	4	5	0	30		
12	Johnson, Morgan	c	8-10	0-0	4-6	2	6	8	4	20	1	0	2	0	41		
21	Dixon, Melissa	g	2-9	2-7	0-1	0	1	1	2	6	1	1	0	2	34		
22	Logic, Samantha	g	0-6	0-2	0-1	1	2	3	2	0	12	6	1	2	40		
23	Taylor, Theairra	g	3-8	1-4	0-2	1	3	4	2	7	2	4	2	1	23		
03	Till, Claire	f	0-1	0-0	0-0	0	1	1	2	0	0	0	0	0	8		
11	Nesbitt, Trisha	f	1-1	0-0	0-0	0	0	0	0	2	0	0	0	0	4		
13	Thomas, Kathy	f	0-0	0-0	0-0												



University of Iowa Women's Basketball

Season Box Scores



Official Basketball Box Score -- Game Totals -- Final Statistics
Robert Morris vs Iowa
11/20/12 7:00 PM at Carver-Hawkeye Arena, Iowa City, IA



Robert Morris 44 • 0-4

#	Player	Total	3-Ptr			Rebounds			PF	TP	A	TO	Blk	Stl	Min
			FG-FGA	FG-FGA	FT-FTA	Off	Def	Tot							
15	SPANOU, Artemis	f	2-19	1-9	4-7	3	13	16	3	9	3	8	0	1	40
42	HARTWELL, Kelly	f	0-1	0-0	1-2	1	1	2	0	1	2	0	0	0	23
52	GAILITE, Anna	c	5-10	0-0	0-0	2	2	4	4	10	0	1	2	0	33
10	TATE, Jasmine	g	1-4	0-0	0-1	0	3	3	1	2	2	5	0	1	27
14	RAVELLI, Ashley	g	3-7	2-4	1-2	1	1	2	0	9	3	1	0	1	31
12	MATALY, Lou	g	4-10	3-7	2-2	1	1	2	1	13	1	0	0	1	26
34	KAVASILA, Anna	g	0-0	0-0	0-0	0	0	0	2	0	0	0	0	0	7
41	JACKSON, Randi	g	0-2	0-1	0-0	0	0	0	0	0	1	1	0	0	13
Team						2	3	5							
Totals			15-53	6-21	8-14	10	24	34	11	44	12	16	2	4	200

FG % 1st Half: 8-25 29.6% 2nd half: 7-26 26.9% Game: 15-53 28.3% Deadball Rebounds
 3FG % 1st Half: 3-10 30.0% 2nd half: 3-11 27.3% Game: 6-21 28.6%
 FT % 1st Half: 1-3 33.3% 2nd half: 7-11 63.6% Game: 8-14 57.1%

Iowa 58 • 4-1

#	Player	Total	3-Ptr			Rebounds			PF	TP	A	TO	Blk	Stl	Min
			FG-FGA	FG-FGA	FT-FTA	Off	Def	Tot							
51	Doolittle, Bethany	f	2-9	0-0	0-0	1	4	5	2	4	1	1	1	0	20
12	Johnson, Morgan	c	8-13	0-0	3-5	5	6	11	3	19	0	3	0	0	33
22	Logic, Samantha	g	2-7	0-2	0-0	3	3	6	1	4	9	2	0	3	28
23	Taylor, Theaira	g	3-7	1-4	0-0	0	4	4	0	7	0	3	0	1	20
24	Printy, Jaime	g	2-4	2-4	2-2	1	5	6	0	8	5	2	0	1	31
03	Till, Claire	g	1-2	1-1	2-2	0	2	2	0	5	0	2	0	0	16
11	Nesbitt, Trisha	g	0-0	0-0	0-0	0	2	2	0	2	0	0	0	0	13
13	Thomas, Kathy	g	1-3	1-1	0-0	0	1	1	2	3	1	0	0	0	10
21	Dixon, Melissa	g	2-8	2-7	0-0	0	2	2	2	6	0	3	0	0	17
25	Peschel, Kali	g	0-0	0-0	0-0	0	0	0	2	0	0	0	0	1	5
54	Timmerman, Kayla	g	1-4	0-0	0-0	1	2	3	1	2	0	2	0	0	7
Team						1	1	2							
Totals			22-57	7-19	7-9	12	32	44	13	58	18	18	1	6	200

FG % 1st Half: 8-25 32.0% 2nd half: 14-32 43.8% Game: 22-57 38.6% Deadball Rebounds
 3FG % 1st Half: 4-10 40.0% 2nd half: 3-9 33.3% Game: 7-19 36.8%
 FT % 1st Half: 3-4 75.0% 2nd half: 4-5 80.0% Game: 7-9 77.8%

Officials: Lisa Mattingly, Brian Hall, Angie Enlund
 Technical fouls: Robert Morris-None. Iowa-None.
 Attendance: 3032

Score by periods	1st	2nd	Total
Robert Morris	20	24	44
Iowa	23	35	58

Points	In	Off	2nd	Fast	Bench
RMU	Paint	T/O	Chance	Break	
IOWA	10	12	6	2	13
IOWA	22	16	11	2	16

Last FG - RMU 2nd-01:52, IOWA 2nd-00:36.
 Largest lead - RMU by 5 1st-12:17, IOWA by 16 2nd-12:41.

Score tied - 1 time.
 Lead changed - 2 times.



Official Basketball Box Score -- Game Totals -- Final Statistics
Iowa vs FIU
11/23/12 6 p.m. at U.S. Century Bank Arena



Iowa 65 • 4-2

#	Player	Total	3-Ptr			Rebounds			PF	TP	A	TO	Blk	Stl	Min
			FG-FGA	FG-FGA	FT-FTA	Off	Def	Tot							
12	Johnson, Morgan	* f	6-9	0-0	2-2	3	3	6	2	14	2	3	5	0	36
22	Logic, Samantha	* f	3-6	1-1	0-0	2	3	5	3	7	7	4	0	1	32
23	Taylor, Theaira	* f	2-5	0-1	2-2	0	3	3	2	6	2	2	0	0	19
24	Printy, Jaime	* f	5-12	4-9	1-1	2	3	5	2	15	4	3	0	0	34
51	Doolittle, Bethany	* f	3-5	0-0	0-0	0	3	3	3	6	0	2	0	0	22
03	Till, Claire	* f	1-6	0-2	5-8	5	1	6	0	7	0	0	0	0	18
11	Nesbitt, Trisha	* f	1-2	0-0	0-0	0	1	1	1	2	1	0	0	0	8
13	Thomas, Kathy	* f	0-0	0-0	0-0	0	0	0	0	0	0	0	0	0	8
21	Dixon, Melissa	* f	3-11	2-7	0-0	0	2	2	2	8	0	0	0	0	19
25	Peschel, Kali	* f	0-1	0-0	0-0	0	2	2	0	0	0	0	0	0	2
54	Timmerman, Kayla	* f	0-0	0-0	0-0	0	0	0	1	0	1	0	1	0	2
Team						1	5	6							
Totals			24-57	7-20	10-13	16	23	39	16	65	16	16	5	1	200

FG % 1st Half: 14-32 43.8% 2nd half: 10-25 40.0% Game: 24-57 42.1% Deadball Rebounds
 3FG % 1st Half: 3-12 25.0% 2nd half: 4-8 50.0% Game: 7-20 35.0%
 FT % 1st Half: 3-3 100.0% 2nd half: 7-10 70.0% Game: 10-13 76.9%

FIU 66 • 2-2

#	Player	Total	3-Ptr			Rebounds			PF	TP	A	TO	Blk	Stl	Min
			FG-FGA	FG-FGA	FT-FTA	Off	Def	Tot							
03	Labady, Zsafia	* f	2-5	1-3	1-1	1	2	3	2	6	0	1	0	1	36
12	Davydova, Marita	* f	1-8	0-0	4-4	4	1	5	4	6	0	0	0	0	26
22	Coley, Jerica	* f	11-28	3-9	6-7	2	4	6	2	31	4	1	2	37	
23	Mansare, Finda	* f	7-14	0-0	3-4	5	3	8	4	17	1	5	1	0	36
24	Miloglav, Carmen	* f	2-7	0-2	0-0	3	3	6	1	4	2	2	0	3	37
13	Ashmore, Diamond	* f	1-2	0-0	0-0	1	1	2	2	2	0	0	0	1	13
14	Idom, Kamika	* f	0-1	0-1	0-0	0	1	1	0	0	0	0	0	0	4
25	Durant, Arielle	* f	0-0	0-0	0-0	0	1	1	1	0	1	0	0	0	11
Team						3	2	5							
Totals			24-65	4-15	14-17	19	18	37	16	66	8	10	3	6	200

FG % 1st Half: 10-30 33.3% 2nd half: 14-35 40.0% Game: 24-65 36.9% Deadball Rebounds
 3FG % 1st Half: 1-4 25.0% 2nd half: 3-11 27.3% Game: 4-15 26.7%
 FT % 1st Half: 4-4 100.0% 2nd half: 10-13 76.9% Game: 14-17 82.4%

Officials: Erica Bradley, Jody Cantrell, Ron Harris
 Technical fouls: Iowa-None. FIU-None.
 Attendance:

Score by periods	1st	2nd	Total
Iowa	34	31	65
FIU	25	41	66

Points	In	Off	2nd	Fast	Bench
IOWA	Paint	T/O	Chance	Break	
IOWA	24	6	13	6	17
IOWA	20	15	6	2	2

Last FG - IOWA 2nd-00:48, FIU 2nd-00:00.
 Largest lead - IOWA by 13 2nd-16:48, FIU by 2 2nd-07:12.

Score tied - 5 times.
 Lead changed - 5 times.



Official Basketball Box Score -- Game Totals -- Final Statistics
WVU vs Iowa
11/25/12 1 pm at U.S. Century Bank Arena



WVU 70 • 3-2

#	Player	Total	3-Ptr			Rebounds			PF	TP	A	TO	Blk	Stl	Min
			FG-FGA	FG-FGA	FT-FTA	Off	Def	Tot							
01	Caldwell, Christal	* f	5-16	1-5	6-6	3	1	4	5	17	1	3	0	0	23
02	Palmer, Taylor	* f	7-20	5-13	4-4	3	6	9	3	23	2	0	0	1	37
05	Fields, Averee	* f	2-4	0-0	1-2	3	5	8	2	5	1	2	1	2	23
22	Stepney, Linda	* f	3-5	0-0	1-2	1	1	2	5	7	3	1	0	2	26
33	Dunning, Ayana	* f	1-4	0-0	1-2	2	1	3	3	0	2	0	0	1	13
03	Bethel, Akiyah	* f	0-3	0-0	3-4	2	1	3	0	3	1	1	0	0	8
04	Hampton, Brooke	* f	0-3	0-2	0-0	0	0	0	1	0	3	0	0	0	9
12	Faulk, Darius	* f	0-0	0-0	1-2	0	0	0	3	1	0	0	0	0	5
14	Harlee, Jess	* f	0-1	0-1	0-0	0	1	1	4	0	1	2	0	2	18
21	Simms, Jennie	* f	0-3	0-1	0-0	1	0	1	3	0	0	1	0	0	8
23	Holmes, Bria	* f	1-10	0-6	1-3	1	1	2	0	3	0	1	0	0	10
32	Leary, Crystal	* f	2-3	0-0	4-4	4	1	5	3	8	0	1	0	2	20
Team						3	0	3							
Totals			21-72	6-28	22-29	23	18	41	35	70	12	15	1	10	200

FG % 1st Half: 9-33 27.3% 2nd half: 12-39 30.8% Game: 21-72 29.2% Deadball Rebounds
 3FG % 1st Half: 3-13 23.1% 2nd half: 3-15 20.0% Game: 6-28 21.4%
 FT % 1st Half: 11-18 61.1% 2nd half: 11-11 100.0% Game: 22-29 75.9%

Iowa 79 • 5-2

#	Player	Total	3-Ptr			Rebounds			PF	TP	A	TO	Blk	Stl	Min
			FG-FGA	FG-FGA	FT-FTA	Off	Def	Tot							
12	Johnson, Morgan	* f	6-11	0-0	7-11	0	3	3	3	19	1	2	2	1	30
22	Logic, Samantha	* f	2-6	0-0	5-6	2	5	7	5	9	7	9	0	3	34
23	Taylor, Theaira	* f	1-3	0-1	4-5	1	6	7	4	6	0	2	1	0	23
24	Printy, Jaime	* f	1-3	0-2	17-17	0	7	7	1	19	3	4	1	0	33
51	Doolittle, Bethany	* f	7-12	0-0	3-3	3	1	5	6	17	0	2	1	0	31
03	Till, Claire	* f	0-1	0-0	5-6	2	0	2	1	5	0	1	0	1	14
11	Nesbitt, Trisha	* f	1-1	1-1	1-2	0	0	0	2	4	1	1	0	1	14
21	Dixon, Melissa	* f	0-2	0-1	0-0	0	0	0	2	0	0	1	0	0	17
54	Timmerman, Kayla	* f	0-0	0-0	0-0	0	1	1	1	0	0	1	0	0	4
Team						3	3	6							
Totals			18-39	1-5	42-50	9	30	39	23	79	12	23	5	6	200



University of Iowa Women's Basketball

Season Box Scores



Official Basketball Box Score -- Game Totals -- Final Statistics
UNI vs Iowa
12/1/12 2:30 PM at Carver-Hawkeye Arena, Iowa City, Iowa



UNI 46 • 3-4

#	Player	Total			3-Ptr			Rebounds			PF	TP	A	TO	Blk	Stl	Min
		FG-FGA	FG-FGA	FT-FTA	FG-FGA	FG-FGA	FT-FTA	Off	Def	Tot							
00	Kirschbaum, Amber	f	3-5	0-0	2-2	3	8	11	4	0	3	0	1	29			
15	McDowell, Jess	c	3-8	3-8	0-0	1	2	3	2	9	0	1	0	30			
10	Jacqui Kalin	g	2-13	1-7	4-4	3	5	8	2	9	4	2	0	32			
22	Brown, Brooke	g	3-6	3-5	3-4	0	0	0	0	12	0	0	0	19			
22	Donaldson, Brittini	g	1-7	1-5	0-0	0	1	1	0	3	0	1	0	24			
05	Sorenson, Amber	0-1	0-0	0-0	0	0	0	0	0	0	0	0	0	1			
13	Lamar, Sharnae	0-5	0-2	2-2	1	1	2	1	2	3	1	0	0	28			
14	Davidson, Stephanie	0-1	0-1	0-0	0	0	0	1	0	0	0	0	0	6			
20	Schonhardt, Hannah	0-2	0-1	3-4	0	3	3	3	2	2	0	0	0	17			
42	Keitel, Jen	0-5	0-0	0-0	0	1	1	4	0	1	0	1	0	14			
	Team				2	0	2										
	Totals		12-53	8-29	14-16	10	21	31	17	46	9	11	0	2	200		

FG % 1st Half: 7-24 29.2% 2nd half: 5-29 17.2% Game: 12-53 22.6%
 3FG % 1st Half: 4-11 36.4% 2nd half: 4-18 22.2% Game: 8-29 27.6%
 FT % 1st Half: 6-6 100.0 2nd half: 8-10 80.0% Game: 14-16 87.5%

Iowa 68 • 6-3

#	Player	Total			3-Ptr			Rebounds			PF	TP	A	TO	Blk	Stl	Min
		FG-FGA	FG-FGA	FT-FTA	FG-FGA	FG-FGA	FT-FTA	Off	Def	Tot							
51	Doolittle, Bethany	f	4-11	0-0	0-0	1	6	7	2	8	0	1	0	1	26		
12	Johnson, Morgan	c	6-11	0-0	7-11	4	8	12	2	19	5	2	2	2	35		
22	Logic, Samantha	g	7-9	0-1	1-1	1	3	4	3	15	3	1	1	1	33		
23	Taylor, Theaira	g	3-6	0-2	0-0	1	4	5	0	6	2	0	0	0	28		
24	Printy, Jaime	g	2-7	1-4	4-4	0	3	3	1	9	5	3	0	0	30		
11	Nesbitt, Trisha	0-0	0-0	0-0	0	0	0	0	0	0	0	0	0	0	5		
13	Thomas, Kathy	0-1	0-0	0-0	0	2	2	2	0	1	0	0	0	0	7		
21	Dixon, Melissa	2-4	2-2	0-0	1	1	2	2	6	1	0	0	0	0	16		
25	Peschel, Kali	1-4	0-2	1-2	1	1	2	3	3	0	2	1	1	18			
45	Smith, Nicole	0-0	0-0	0-0	0	0	0	0	0	0	0	0	0	1			
54	Timmerman, Kayla	1-1	0-0	0-0	0	1	1	1	2	0	0	0	0	1			
	Team				1	4	5										
	Totals		26-54	3-11	13-18	10	33	43	16	68	17	9	4	5	200		

FG % 1st Half: 11-28 39.3% 2nd half: 15-26 57.7% Game: 26-54 48.1%
 3FG % 1st Half: 2-7 28.6% 2nd half: 1-4 25.0% Game: 3-11 27.3%
 FT % 1st Half: 6-11 54.5% 2nd half: 7-7 100.0 Game: 13-18 72.2%

Officials: Barb Smith, Tim Daley, Bob Enterline
 Technical fouls: UNI-None. Iowa-None.
 Attendance: 6368

Score by periods	1st	2nd	Total
UNI	24	22	46
Iowa	30	38	68

Points	In	Off	2nd	Fast	Bench
UNI	Paint	T/O	Chance	Break	
UNI	4	11	5	0	5
IOWA	34	11	9	2	11

Last FG - UNI 2nd-03:52, IOWA 2nd-00:33.
 Largest lead - UNI by 3 1st-19:31, IOWA by 22 2nd-00:33.

Score tied - 0 times.
 Lead changed - 1 time.



Official Basketball Box Score -- Game Totals -- Final Statistics
Iowa State vs Iowa
12/6/12 7:30 PM at Carver-Hawkeye Arena, Iowa City, IA



Iowa State 42 • 5-1

#	Player	Total			3-Ptr			Rebounds			PF	TP	A	TO	Blk	Stl	Min
		FG-FGA	FG-FGA	FT-FTA	FG-FGA	FG-FGA	FT-FTA	Off	Def	Tot							
05	Christofferson, H.	f	2-8	1-3	5-5	2	11	13	3	10	0	2	0	0	40		
42	Zimmerman, Amanda	f	0-2	0-0	0-0	0	0	0	0	2	0	0	1	0	6		
05	Prins, Anna	c	4-18	2-10	0-0	5	3	8	3	10	0	3	1	0	39		
03	Bingley, Emiah	g	0-1	0-0	0-0	0	1	1	0	0	0	4	0	0	7		
22	Williamson, Brynn	g	2-6	2-6	0-0	0	2	2	4	6	0	3	0	1	31		
04	Moody, Nikki	g	5-12	2-7	0-0	2	4	6	2	12	5	6	0	2	36		
15	Blaskowsky, Nicole	g	2-10	0-8	0-0	2	6	8	4	4	2	0	0	3	27		
32	Ellis, Fallon	g	0-0	0-0	0-0	1	3	4	0	2	0	2	0	0	14		
	Team					0	1	1									
	Totals		15-57	7-34	5-5	12	31	43	20	42	7	21	1	6	200		

FG % 1st Half: 7-28 25.0% 2nd half: 8-29 27.6% Game: 15-57 26.3%
 3FG % 1st Half: 3-16 18.8% 2nd half: 4-18 22.2% Game: 7-34 20.6%
 FT % 1st Half: 0-0 0.0% 2nd half: 5-5 100.0 Game: 5-5 100.0

Iowa 50 • 7-3

#	Player	Total			3-Ptr			Rebounds			PF	TP	A	TO	Blk	Stl	Min
		FG-FGA	FG-FGA	FT-FTA	FG-FGA	FG-FGA	FT-FTA	Off	Def	Tot							
51	Doolittle, Bethany	f	1-8	0-1	0-0	0	4	4	3	2	0	1	0	1	36		
12	Johnson, Morgan	c	3-8	0-0	1-2	1	5	6	1	7	2	4	1	1	38		
22	Logic, Samantha	g	1-7	1-3	3-6	4	5	9	3	6	4	1	1	0	28		
23	Taylor, Theaira	g	4-12	1-3	2-4	4	5	9	0	11	3	5	1	2	27		
24	Printy, Jaime	g	2-7	0-3	6-6	1	5	6	1	10	2	3	0	2	34		
11	Nesbitt, Trisha	0-0	0-0	0-0	0	1	1	1	0	0	0	0	0	0	6		
13	Thomas, Kathy	0-1	0-1	3-4	1	1	2	1	3	0	0	0	0	0	6		
21	Dixon, Melissa	4-8	2-5	1-3	0	2	2	1	11	1	1	0	1	1	19		
25	Peschel, Kali	0-0	0-0	0-0	0	0	0	0	2	0	0	0	0	0	6		
	Team				0	2	2										
	Totals		15-51	4-16	16-25	11	30	41	13	50	12	15	3	7	200		

FG % 1st Half: 7-26 26.9% 2nd half: 8-25 32.0% Game: 15-51 29.4%
 3FG % 1st Half: 2-8 25.0% 2nd half: 2-8 25.0% Game: 4-16 25.0%
 FT % 1st Half: 4-6 66.7% 2nd half: 12-19 63.2% Game: 16-25 64.0%

Officials: Bob Trammell, Felicia Grinter, Michael Price
 Technical fouls: Iowa State-None. Iowa-None.
 Attendance: 4483
 Fouled out @ #15 ISU :29 2nd

Score by periods	1st	2nd	Total
Iowa State	17	25	42
Iowa	20	30	50

Points	In	Off	2nd	Fast	Bench
ISU	Paint	T/O	Chance	Break	
ISU	12	12	8	2	16
IOWA	14	12	10	2	14

Last FG - ISU 2nd-01:41, IOWA 2nd-01:26.
 Largest lead - ISU by 2 2nd-12:20, IOWA by 14 1st-13:58.

Score tied - 3 times.
 Lead changed - 2 times.



Official Basketball Box Score -- Game Totals -- Final Statistics
Iowa vs Drake
12-16-12 2:07 pm at Knapp Center (Des Moines, Iowa)



Iowa 82 • 8-3

#	Player	Total			3-Ptr			Rebounds			PF	TP	A	TO	Blk	Stl	Min
		FG-FGA	FG-FGA	FT-FTA	FG-FGA	FG-FGA	FT-FTA	Off	Def	Tot							
12	Johnson, Morgan	f	11-19	0-0	4-7	2	6	8	2	26	0	0	3	2	38		
51	Doolittle, Bethany	c	4-6	0-0	0-0	1	3	4	5	8	0	2	1	2	22		
22	Logic, Samantha	g	5-9	1-1	2-2	3	2	5	4	13	7	3	2	1	35		
23	Taylor, Theaira	g	2-5	2-3	0-0	0	3	3	1	6	6	2	0	0	30		
24	Printy, Jaime	g	3-9	0-3	3-3	2	2	4	1	9	7	1	0	0	31		
11	Nesbitt, Trisha	3-4	2-3	4-4	0	0	0	4	12	0	1	0	0	0	15		
13	Thomas, Kathy	1-1	1-1	0-0	0	0	0	0	3	0	0	0	0	0	7		
21	Dixon, Melissa	0-3	0-3	0-0	0	0	0	0	0	1	0	0	0	0	6		
25	Peschel, Kali	2-3	1-1	0-0	0	0	0	4	5	2	1	1	1	1	16		
	Team				2	5	7										
	Totals		31-59	7-15	13-16	10	21	31	21	82	23	8	8	5	200		

FG % 1st Half: 16-30 53.3% 2nd half: 15-29 51.7% Game: 31-59 52.5%
 3FG % 1st Half: 5-11 45.5% 2nd half: 2-4 50.0% Game: 7-15 46.7%
 FT % 1st Half: 2-2 100.0 2nd half: 11-14 78.6% Game: 13-16 81.3%

Drake 65 • 3-6

#	Player	Total			3-Ptr			Rebounds			PF	TP	A	TO	Blk	Stl	Min
		FG-FGA	FG-FGA	FT-FTA	FG-FGA	FG-FGA	FT-FTA	Off	Def	Tot							
21	Reid, Morgan	f	3-9	0-0	10-12	3	4	7	5	16	1	3	1	0	34		
44	Running, Stephanie	c	3-7	0-0	0-1	0	5	5	1	6	1	1	0	0	22		
01	Grenfell, Carly	g	1-6	0-4	0-0	0	1	1	1	2	2	1	0	0	22		
04	Clark, Kyndal	g	6-12	6-7	1-2	1	3	4	1	19	2	1	0	1	31		
14	Marschner, Alyssa	g	2-5	0-1	3-5	0	1	1	1	7	7	5	0	3	29		
02	Specht, Mary Pat	2-7	1-5	2-2	1	1	2	1	7	0	0	0	0	0	21		
11	Heap, Liza	1-2	0-0	0-0	1	1	2	0	2	0	0	0	0	0	20		
20	Bartow, Ashley	1-2	0-1	2-2	1	1	2	2	4	2	1	0	1	16			
51	Lutes, Cara	1-1	0-0	0-0	2	1	3	0	2	0	0	0	0	0	5		
	Team				4	1	5										
	Totals		20-51	7-18	18-24	13	19	32	12	65	15	13	1	5 </			



University of Iowa Women's Basketball

Season Box Scores



Official Basketball Box Score -- Game Totals -- Final Statistics
Iowa vs Texas
12/28/12 8:35 PM at Jenny Craig Pavilion



Iowa 86 • 10-3

##	Player	Total	3-Ptr			Rebounds			PF	TP	A	T	Bk	Stl	Min
			FG-FGA	FG-FGA	FT-FTA	Off	Def	Tot							
12	Johnson, Morgan	c	8-13	0-0	4-5	1	4	5	3	20	0	0	2	3	23
51	Doolittle, Bethany	c	5-8	0-0	0-0	1	4	5	3	10	1	1	0	2	33
22	Logic, Samantha	g	1-3	0-1	0-0	5	10	15	3	2	14	3	0	2	31
23	Taylor, Theairra	g	2-9	0-1	0-0	0	1	1	2	4	2	1	0	3	25
24	Printy, Jaime	g	7-14	2-7	5-7	0	3	3	1	21	1	1	0	0	30
03	Till, Claire	g	0-1	0-1	0-0	1	0	1	1	0	1	1	0	0	4
11	Nesbitt, Trisha	g	0-1	0-1	0-0	0	0	0	1	0	0	0	0	0	8
13	Thomas, Kathy	g	1-1	0-0	0-0	0	2	2	0	2	0	2	0	1	9
21	Dixon, Melissa	g	9-15	5-10	0-0	0	3	3	1	23	2	0	0	0	25
25	Peschel, Kali	g	0-0	0-0	0-0	0	0	0	4	0	2	0	0	0	9
45	Smith, Nicole	g	1-1	0-0	0-0	0	0	0	0	2	0	1	0	0	1
54	Timmerman, Kayla	g	1-1	0-0	0-0	0	0	0	1	2	0	0	0	0	2
Team						2	1	3							
Totals			35-67	7-21	9-12	10	28	38	20	86	23	10	2	11	200

FG % 1st Half: 17-35 48.6% 2nd half: 18-32 56.3% Game: 35-67 52.2%
 3FG % 1st Half: 4-13 30.8% 2nd half: 3-8 37.5% Game: 7-21 33.3%
 FT % 1st Half: 3-4 75.0% 2nd half: 6-8 75.0% Game: 9-12 75.0%

Texas 63 • 7-3

##	Player	Total	3-Ptr			Rebounds			PF	TP	A	T	Bk	Stl	Min
			FG-FGA	FG-FGA	FT-FTA	Off	Def	Tot							
03	Enemkplai, Nneka	f	6-12	0-0	1-5	4	8	12	3	13	0	3	1	0	29
34	McGee-Stafford,Imani	c	4-8	0-0	4-5	2	1	3	5	12	1	2	3	1	24
01	Davenport, Empress	g	1-5	0-0	5-11	2	3	5	2	7	3	3	0	2	25
02	Rodrigo, Celina	g	2-5	1-1	0-0	1	3	4	0	5	3	3	0	0	27
24	Fussell, Chassidy	g	4-14	1-5	2-3	0	2	2	0	11	3	1	0	0	35
00	Brewer, Kayla	g	0-0	0-0	0-0	0	0	0	0	0	0	0	0	0	5
05	Roberts, Ashley	g	3-4	3-4	0-0	0	1	1	3	9	0	0	0	0	24
32	Sanders, Brady	g	1-6	1-4	0-0	0	0	0	1	3	2	3	0	0	17
42	Taylor, Nadia	g	0-0	0-0	1-2	0	1	1	0	1	0	0	0	0	5
44	Hartung, Anne Marie	g	0-0	0-0	2-2	1	3	4	1	2	2	1	0	0	9
Team						2	2	4							
Totals			21-54	6-14	15-28	12	24	36	15	63	14	16	4	3	200

FG % 1st Half: 7-23 30.4% 2nd half: 14-31 45.2% Game: 21-54 38.9%
 3FG % 1st Half: 2-5 40.0% 2nd half: 4-9 44.4% Game: 6-14 42.9%
 FT % 1st Half: 5-8 62.5% 2nd half: 10-20 50.0% Game: 15-28 53.6%

Officials: Cathi Corneli, Lorena Ahumada, Renee Robinson
 Technical fouls: Iowa-None. Texas-McGee-Stafford,Imani.
 Attendance: 776

Score by periods	1st	2nd	Total
Iowa	41	45	86
Texas	21	42	63

Points	In	Off	2nd	Fast	Bench
IOWA	40	24	11	8	29
IOWA	26	10	8	0	15

Last FG - IOWA 2nd-01:09, UT 2nd-01:19.
 Largest lead - IOWA by 27 2nd-03:58, UT by 4 1st-16:48.
 Score tied - 0 times.
 Lead changed - 3 times.



Official Basketball Box Score -- Game Totals -- Final Statistics
Iowa vs San Diego
12/30/12 2:35 PM at Jenny Craig Pavilion



Iowa 83 • 11-3

##	Player	Total	3-Ptr			Rebounds			PF	TP	A	T	Bk	Stl	Min
			FG-FGA	FG-FGA	FT-FTA	Off	Def	Tot							
12	Johnson, Morgan	c	8-10	0-0	4-4	3	3	6	2	20	1	4	3	1	38
51	Doolittle, Bethany	c	3-6	0-0	0-0	1	9	10	3	6	0	2	4	1	30
22	Logic, Samantha	g	2-2	1-1	2-4	1	2	3	3	7	10	6	0	2	36
23	Taylor, Theairra	g	3-7	1-2	2-3	0	2	4	3	9	4	2	1	0	33
24	Printy, Jaime	g	10-20	7-12	6-6	0	2	2	1	33	4	2	1	0	30
13	Thomas, Kathy	g	0-1	0-0	0-0	1	2	3	2	0	0	1	0	0	4
21	Dixon, Melissa	g	3-7	2-3	0-0	0	0	0	0	1	8	0	2	0	17
25	Peschel, Kali	g	0-0	0-0	0-0	1	0	1	0	0	0	0	0	0	12
Team						0	2	2							
Totals			29-53	11-18	14-17	7	24	31	15	83	19	20	8	7	200

FG % 1st Half: 15-28 53.6% 2nd half: 14-25 56.0% Game: 29-53 54.7%
 3FG % 1st Half: 3-8 37.5% 2nd half: 8-10 80.0% Game: 11-18 61.1%
 FT % 1st Half: 0-3 0.0% 2nd half: 14-14 100.0% Game: 14-17 82.4%

San Diego 73 • 8-4

##	Player	Total	3-Ptr			Rebounds			PF	TP	A	T	Bk	Stl	Min
			FG-FGA	FG-FGA	FT-FTA	Off	Def	Tot							
13	WIJENBERG, Felicia	f	0-4	0-0	0-0	1	0	1	2	0	2	5	0	3	18
21	WISCHER, Klara	f	4-8	0-1	0-0	3	5	8	0	8	1	1	0	0	29
10	KAME, Amy	g	10-18	2-3	8-9	2	4	6	3	30	4	6	1	1	40-
22	HOOD, Maya	g	2-10	0-0	1-2	1	0	1	3	5	4	1	0	3	36
33	BARLOW, Alysse	g	1-4	1-2	1-3	0	1	1	0	4	2	0	0	1	28
01	JELNIKER, Brooke	g	0-0	0-0	0-0	0	0	0	0	0	0	0	0	0	1
05	BENNETT, Julia	g	0-1	0-0	0-0	0	0	0	0	0	0	0	0	0	2
11	McDANIEL, Katelyn	g	5-8	0-0	0-0	3	2	5	1	10	1	2	0	0	24
12	EDERAINE, Sophia	g	8-11	0-0	0-3	1	1	2	4	16	1	1	0	1	21
45	KNUTSON, Kameron	g	0-0	0-0	0-0	0	0	0	0	0	0	0	0	0	1
Team						5	5	10							
Totals			30-64	3-6	10-17	16	18	34	13	73	15	16	1	9	200

FG % 1st Half: 12-28 42.9% 2nd half: 18-36 50.0% Game: 30-64 46.9%
 3FG % 1st Half: 3-5 60.0% 2nd half: 0-1 0.0% Game: 3-6 50.0%
 FT % 1st Half: 8-10 80.0% 2nd half: 2-7 28.6% Game: 10-17 58.8%

Officials: Cathi Corneli, Richard Waters, Cheryl Blue
 Technical fouls: Iowa-None. San Diego-None.
 Attendance: 543

Score by periods	1st	2nd	Total
Iowa	33	50	83
San Diego	35	38	73

Points	In	Off	2nd	Fast	Bench
IOWA	30	14	8	0	8
USD	44	22	9	2	26

Last FG - IOWA 2nd-02:26, USD 2nd-00:15.
 Largest lead - IOWA by 15 2nd-04:24, USD by 11 1st-09:11.
 Score tied - 1 time.
 Lead changed - 3 times.



Official Basketball Box Score -- Game Totals -- Final Statistics
Ohio State vs Iowa
1/3/13 5:30 PM at Carver-Hawkeye Arena, Iowa City, IA



Ohio State 71 • 10-4, 0-1

##	Player	Total	3-Ptr			Rebounds			PF	TP	A	T	Bk	Stl	Min
			FG-FGA	FG-FGA	FT-FTA	Off	Def	Tot							
14	Alston, Ameryst	f	4-8	1-3	0-0	1	1	2	2	9	1	0	0	0	38
33	Adams, Ashley	f	2-8	0-0	0-0	2	4	6	1	4	1	3	0	0	31
15	Dobranic, Aleksandra	c	0-1	0-0	0-0	0	1	1	1	0	1	0	0	0	8
03	Stokes, Amber	g	1-7	0-0	2-4	1	3	4	4	4	3	2	0	2	33
04	Hill, Taylor	g	11-25	4-11	8-8	3	2	5	4	34	1	7	2	5	43
12	Kynard, Maleeka	g	0-1	0-0	0-0	0	0	0	0	0	0	0	0	0	0
22	Moore, Darryce	g	4-5	0-0	1-2	2	4	6	2	9	3	0	1	0	27
23	Ellerbe, Martina	g	1-4	0-2	0-0	2	1	3	2	2	3	1	0	0	25
31	Ferguson, Raven	g	4-8	1-5	0-0	0	3	3	3	9	1	4	0	1	20
Team						1	2	3							
Totals			27-68	6-21	11-14	12	21	33	19	71	14	17	4	8	225

FG % 1st Half: 11-30 36.7% 2nd half: 13-30 43.3% OT: 3-8 37.5% Game: 27-68 39.7%
 3FG % 1st Half: 4-10 40.0% 2nd half: 1-9 11.1% OT: 1-2 50.0% Game: 6-21 28.6%
 FT % 1st Half: 5-6 83.3% 2nd half: 5-6 83.3% OT: 1-2 50.0% Game: 11-14 78.6%

Iowa 77 • 12-3, 1-0

##	Player	Total	3-Ptr			Rebounds			PF	TP	A	T	Bk	Stl	Min
			FG-FGA	FG-FGA	FT-FTA	Off	Def	Tot							
24	Printy, Jaime	f	5-8	0-1	4-4	0	3	3	1	14	3	4	0	0	39
51	Doolittle, Bethany	f	4-6	0-0	0-0	2	3	5	1	8	2	2	6	3	42
12	Johnson, Morgan	c	7-17	0-0	2-3	3	9	12	2	16	3	0	3	43	
22	Logic, Samantha	g	5-7	0-0	7-10	1	5	6	1	17	8	5	0	3	40-
23	Taylor, Theairra	g	8-12	1-1	2-2	1	3	4	2	19	0	2	0	2	36
03	Till, Claire	g	0-1	0-0	0-0	0	1	1	0	0	0	0	1	0	4
13	Thomas, Kathy	g	0-0	0-0	0-0	0	1	1	3	0	1	2	0	0	5
21	Dixon, Melissa	g	1-6	1-2	0-0	0	1	1	2	3	0	1	0	1	15
25	Peschel, Kali	g	0-1	0-0	0-0	0	0	0	2	0	0	1	0	0	1
Team						2	4	6							
Totals			30-58	2-4	15-19	9	30	39	14	77	17	19	10	12	225

FG % 1st Half: 13-29 44.8% 2nd half: 13-24 54.2% OT: 4-5 80.0% Game: 30-58 51.7%
 3FG % 1st Half: 4-10 40.0% 2nd half: 0-1 0.0% OT: 0-0 0.0% Game: 2-4 50.0%
 FT % 1st Half: 2-3 66.7% 2nd half: 7-11 63.6% OT: 6-6 100.0% Game: 15-19 78.9%

Officials: Laura Morris, Bruce Morris, Michael McConnell
 Technical fouls: Ohio State-None. Iowa-None.
 Attendance: 3850

||
||
||



University of Iowa Women's Basketball

Season Box Scores



Official Basketball Box Score -- Game Totals -- Final Statistics
Iowa vs Wisconsin
01/10/13 7:30 p.m. at Kohl Center, Madison, WI



Iowa 65 • 13-4, 2-1

#	Player	Total			3-Ptr			Rebounds			PF	TP	A	TO	Blk	Stl	Min
		FG-FGA	FG-FGA	FT-FTA	FG-FGA	FG-FGA	FT-FTA	Off	Def	Tot							
51	Doolittle, Bethany	f	4-9	0-0	0-0	1	3	4	2	8	0	2	0	0	0	33	
12	Johnson, Morgan	c	6-12	0-0	11-11	8	3	11	3	23	0	3	2	0	0	35	
22	Logic, Samantha	g	4-11	2-2	2-3	3	7	10	1	12	9	3	0	1	0	38	
23	Taylor, Theaira	g	2-5	0-1	0-0	3	5	8	2	4	5	4	0	3	0	27	
24	Printy, Jaime	g	3-10	2-8	2-2	0	6	6	0	10	1	1	0	1	0	35	
11	Nesbitt, Trisha	g	0-1	0-1	0-0	0	0	0	0	0	0	0	0	0	0	3	
13	Thomas, Kathy	g	0-1	0-0	0-0	0	0	0	1	0	0	0	0	0	0	2	
21	Dixon, Melissa	g	2-6	2-5	2-2	0	3	3	2	8	2	2	0	0	0	19	
25	Peschel, Kali	g	0-0	0-0	0-0	0	0	0	0	0	0	0	0	0	0	5	
45	Smith, Nicole	g	0-0	0-0	0-0	0	0	0	1	0	0	0	0	0	0	1	
54	Timmerman, Kayla	g	0-0	0-0	0-0	0	0	0	1	0	0	0	0	0	0	2	
	Team					1	2	3									
	Totals		21-55	6-17	17-18	16	29	45	13	65	17	15	2	5	200		

FG % 1st Half: 7-28 25.0% 2nd half: 14-27 51.9% Game: 21-55 38.2%
 3FG % 1st Half: 2-9 22.2% 2nd half: 4-8 50.0% Game: 6-17 35.3%
 FT % 1st Half: 6-6 100.0 2nd half: 11-12 91.7% Game: 17-18 94.4%

Wisconsin 56 • 8-8, 0-3

#	Player	Total			3-Ptr			Rebounds			PF	TP	A	TO	Blk	Stl	Min
		FG-FGA	FG-FGA	FT-FTA	FG-FGA	FG-FGA	FT-FTA	Off	Def	Tot							
43	Rochel, Cassie	f	1-3	0-0	1-4	3	5	8	4	3	2	0	1	0	0	34	
04	Bauman, Nicole	g	4-10	3-8	4-4	2	2	4	3	15	0	2	0	4	0	35	
05	Paige, Morgan	g	6-18	4-12	2-2	1	1	2	2	18	3	3	0	0	0	38	
24	Stephen, Tiera	g	3-8	0-1	4-4	1	4	5	2	10	3	5	0	4	0	40	
35	Gulczynski, Jacki	g	4-14	2-5	0-0	2	2	4	3	10	4	0	1	2	0	39	
00	Malone, Shannon	g	0-0	0-0	0-0	0	0	0	0	0	0	0	0	0	0	1	
10	Whyte, Dakota	g	0-1	0-0	0-0	0	0	0	0	0	0	0	0	0	0	5	
22	Cichy, Tessa	g	0-0	0-0	0-0	0	0	0	0	0	1	0	1	0	0	4	
23	Kryuchkova, Daria	g	0-0	0-0	0-0	0	0	0	0	0	0	0	0	0	0	4	
	Team					0	2	2									
	Totals		18-54	9-26	11-14	9	16	25	14	56	12	11	2	11	200		

FG % 1st Half: 9-29 31.0% 2nd half: 9-25 36.0% Game: 18-54 33.3%
 3FG % 1st Half: 5-15 33.3% 2nd half: 4-11 36.4% Game: 9-26 34.6%
 FT % 1st Half: 1-2 50.0% 2nd half: 10-12 83.3% Game: 11-14 78.6%

Officials: Beverly Roberts, Michael Price, Tom Hallad
 Technical fouls: Iowa-None. Wisconsin-None.
 Attendance: 3495

Score by periods	1st	2nd	Total
Iowa	22	43	65
Wisconsin	24	32	56

In	Off	2nd	Fast	Bench	
Points	Paint	T/O	Chance	Break	
IOWA	18	11	7	4	8
WIS	12	18	7	2	0

Last FG - IOWA 2nd-06:10, WIS 2nd-00:10.
 Largest lead - IOWA by 14 2nd-06:10, WIS by 3 2nd-18:39.
 Score tied - 11 times.
 Lead changed - 8 times.



Official Basketball Box Score -- Game Totals -- Final Statistics
Iowa vs Michigan State
01/17/13 6 p.m. at Breslin Center (East Lansing, Mich.)



Iowa 54 • 13-5, 2-2

#	Player	Total			3-Ptr			Rebounds			PF	TP	A	TO	Blk	Stl	Min
		FG-FGA	FG-FGA	FT-FTA	FG-FGA	FG-FGA	FT-FTA	Off	Def	Tot							
12	Johnson, Morgan	*	5-12	0-0	3-4	5	7	12	3	13	0	1	2	2	0	37	
22	Logic, Samantha	*	3-7	0-0	1-2	1	4	5	3	7	4	5	0	1	0	35	
23	Taylor, Theaira	*	3-7	0-3	0-0	1	1	2	2	6	1	3	0	0	0	23	
24	Printy, Jaime	*	3-16	1-8	4-4	1	3	4	0	11	3	0	0	1	0	34	
51	Doolittle, Bethany	*	5-8	0-0	0-0	1	2	3	2	10	1	3	2	2	0	36	
11	Nesbitt, Trisha	*	0-1	0-0	0-0	0	1	1	0	0	0	0	0	0	1	4	
13	Thomas, Kathy	*	0-2	0-0	0-0	0	2	2	2	0	0	0	0	0	0	5	
21	Dixon, Melissa	*	2-7	1-3	2-2	3	0	3	1	7	0	1	0	0	0	22	
25	Peschel, Kali	*	0-0	0-0	0-0	0	0	0	0	0	0	0	0	0	0	4	
54	Timmerman, Kayla	*	0-0	0-0	0-0	0	0	0	1	0	0	1	0	0	0	0+	
	Team					1	3	4									
	Totals		21-60	2-14	10-12	13	23	36	14	54	9	14	4	7	200		

FG % 1st Half: 10-28 35.7% 2nd half: 11-32 34.4% Game: 21-60 35.0%
 3FG % 1st Half: 0-6 0.0% 2nd half: 2-8 25.0% Game: 2-14 14.3%
 FT % 1st Half: 5-6 83.3% 2nd half: 5-6 83.3% Game: 10-12 83.3%

Michigan State 65 • 15-2, 3-1

#	Player	Total			3-Ptr			Rebounds			PF	TP	A	TO	Blk	Stl	Min
		FG-FGA	FG-FGA	FT-FTA	FG-FGA	FG-FGA	FT-FTA	Off	Def	Tot							
01	Thomas, Jasmine	*	0-4	0-0	2-2	2	1	3	1	2	1	2	0	0	0	22	
11	Pickrel, Annalise	*	3-8	3-7	1-2	2	5	7	0	10	1	2	0	0	0	30	
21	Bell, Klarissa	*	10-20	2-4	3-3	0	9	9	1	25	1	1	1	0	0	40-	
24	Schiffauer, Courtney	*	1-6	0-4	4-4	2	5	7	1	6	4	2	1	0	0	33	
52	Mills, Becca	*	2-6	0-0	2-2	3	0	3	1	6	1	3	0	0	0	16	
00	Johnson, Kiana	*	3-9	0-4	2-2	1	4	5	1	8	6	0	0	2	0	31	
04	Hines, Jasmine	*	2-5	0-0	0-0	3	2	5	3	4	0	2	1	2	1	18	
25	Taylor, Akyah	*	2-3	0-0	0-0	0	0	0	2	4	0	1	0	0	0	10	
	Team					3	0	3									
	Totals		23-61	5-19	14-15	16	26	42	10	65	14	14	3	4	200		

FG % 1st Half: 10-33 30.3% 2nd half: 13-28 46.4% Game: 23-61 37.7%
 3FG % 1st Half: 2-7 28.6% 2nd half: 3-12 25.0% Game: 5-19 26.3%
 FT % 1st Half: 3-3 100.0 2nd half: 11-12 91.7% Game: 14-15 93.3%

Officials: Laura Morris, Sue Blauch, Rod Creech
 Technical fouls: Iowa-Timmerman, Kayla. Michigan State-Hines, Jasmine; Bell, Klarissa.
 Attendance: 5343

Score by periods	1st	2nd	Total
Iowa	25	29	54
Michigan State	25	40	65

In	Off	2nd	Fast	Bench	
Points	Paint	T/O	Chance	Break	
IOWA	26	12	12	2	7
MSU	30	22	7	12	16

Last FG - IOWA 2nd-00:07, MSU 2nd-01:37.
 Largest lead - IOWA by 6 1st-16:51, MSU by 13 2nd-00:59.
 Score tied - 8 times.
 Lead changed - 13 times.



Official Basketball Box Score -- Game Totals -- Final Statistics
Purdue vs Iowa
01/20/13 3:00 p.m. at Carver-Hawkeye Arena - Iowa City, IA



Purdue 46 • 15-3, 4-1

#	Player	Total			3-Ptr			Rebounds			PF	TP	A	TO	Blk	Stl	Min
		FG-FGA	FG-FGA	FT-FTA	FG-FGA	FG-FGA	FT-FTA	Off	Def	Tot							
24	Mingo, Drey	f	4-10	1-3	0-1	2	6	8	1	9	1	1	1	1	0	25	
32	Ostarello, Sam	f	1-7	0-0	0-0	2	4	6	3	2	0	4	1	0	0	29	
15	Moses, Courtney	g	5-11	1-5	0-0	2	0	0	2	11	3	2	0	0	0	22	
20	Williams, Dee Dee	g	2-8	1-2	0-0	2	0	2	0	4	2	1	0	1	0	24	
22	Houser, KK	g	1-5	0-3	0-0	0	1	1	2	2	1	2	0	2	0	18	
10	Hamby, Hayden	g	0-2	0-2	1-2	3	1	4	0	1	1	2	0	0	1	13	
21	Massey, Joslyn	g	0-0	0-0	0-0	0	0	0	1	0	0	0	0	0	0	5	
23	Clemons, Liza	g	0-1	0-0	0-0	0	0	0	0	0	0	0	0	0	0	5	
25	Wilson, April	g	2-5	1-3	0-0	0	1	1	2	5	0	2	0	4	0	18	
42	Redmon, Camille	g	1-3	0-0	0-0	0	2	2	1	2	0	0	0	0	0	5	
43	Poston, Chantel	g	2-5	0-0	0-1	4	0	4	0	4	0	1	0	0	0	17	
50	Manuel, Taylor	g	3-9	0-0	0-2	4	8	12	1	6	2	3	1	1	0	23	
	Team					3	1	4									
	Totals		21-66	3-18	1-6	20	24	44	13	46	10	18	3	10	200		

FG % 1st Half: 8-33 24.2% 2nd half: 13-33 39.4% Game: 21-66 31.8%
 3FG % 1st Half: 2-8 25.0% 2nd half: 1-10 10.0% Game: 3-18 16.7%
 FT % 1st Half: 0-1 0.0% 2nd half: 3-5 20.0% Game: 3-6 16.7%

Iowa 62 • 14-5, 3-2

#	Player	Total			3-Ptr			Rebounds			PF	TP	A	TO	Blk	Stl	Min
		FG-FGA	FG-FGA	FT-FTA	FG-FGA	FG-FGA	FT-FTA	Off	Def	Tot							
51	Doolittle, Bethany	f	3-12	0-0	2-4	3	6	9	1	8	0	3	3	0	0	32	
12	Johnson, Morgan	c	3-14	0-0	1-1	3	4	7	3	7	0	1	3	0	0	24	
22	Logic, Samantha	g	2-4	0-1	0-0	2	1	3	3	4	10	7	0	1	0	32	
23	Taylor, Theaira	g	3-8	3-3	0-0	2	8	10	1	9	1	0	1	0	0	24	
24	Printy, Jaime	g	4-11	3-5	4-4	2	7	9	1	15	1	0	0	0	0	38	
03	Till, Claire	g	0-0	0-0	0-0	0	0	0	0								



University of Iowa Women's Basketball

Season Box Scores



Official Basketball Box Score - Game Totals - Final Statistics
Iowa vs Michigan
01/27/13 2:00 PM at Crisler Center, Ann Arbor, MI



Iowa 63 • 16-5 (5-2)

#	Player	c	Total			3-Ptr			Rebounds			PF	TP	A	TO	Blk	Stl	Min
			FG	FGA	FT	FTA	FG	FGA	FT	FTA	Off							
12	Johnson, Morgan	c	2-4	0-0	2-2	1	6	7	4	6	0	0	1	2	31			
51	Doolittle, Bethany	c	9-15	0-0	1-1	3	1	4	4	19	0	0	2	1	37			
22	Logic, Samantha	g	3-5	0-1	4-5	2	4	6	4	10	8	4	0	2	34			
23	Taylor, Theairra	g	2-4	1-3	0-0	1	1	2	2	5	1	1	0	0	17			
24	Printy, Jaime	g	4-12	2-9	4-4	2	3	5	2	14	2	4	1	1	33			
11	Nesbitt, Trisha	g	0-1	0-1	0-0	0	0	2	0	0	0	0	0	0	9			
13	Thomas, Kathy	g	1-3	1-2	1-2	0	0	0	0	4	0	1	0	0	6			
21	Dixon, Melissa	g	2-5	1-3	0-0	0	2	2	3	5	1	1	0	0	22			
25	Peschel, Kali	g	0-1	0-1	0-0	0	0	0	0	0	0	0	0	0	9			
54	Timmerman, Kayla	g	0-0	0-0	0-0	0	0	0	0	0	0	0	0	0	2			
Team						1			3			4						
Totals			23-50	5-20	12-14	10	22	32	19	63	12	11	4	6	200			

FG % 1st Half: 9-27 33.3% 2nd half: 14-23 60.9% Game: 23-50 46.0% Deadball Rebounds 0
 3FG % 1st Half: 2-12 16.7% 2nd half: 3-8 37.5% Game: 5-20 25.0%
 FT % 1st Half: 10-11 90.9% 2nd half: 2-3 66.7% Game: 12-14 85.7%

Michigan 57 • 16-4 (5-2)

#	Player	f	Total			3-Ptr			Rebounds			PF	TP	A	TO	Blk	Stl	Min
			FG	FGA	FT	FTA	FG	FGA	FT	FTA	Off							
44	Sheffer, Rachel	f	0-7	0-2	0-0	0	3	3	2	0	1	2	0	1	23			
12	Thompson, Kate	g	1-7	1-5	7-8	1	3	4	1	10	1	1	3	1	36			
14	Elmblad, Nicole	g	1-5	0-2	1-2	3	2	5	4	3	0	0	0	1	33			
21	Jordan, Nya	g	5-7	0-0	0-3	3	4	7	2	10	2	0	0	0	36			
24	Ryan, Jenny	g	9-14	2-2	0-0	0	1	1	3	20	4	3	0	2	40			
01	Harris, Brenae	g	0-1	0-0	0-0	0	0	0	1	0	0	0	0	0	3			
05	Ristovski, Madison	g	1-2	0-0	0-0	0	1	1	1	2	1	0	0	0	3			
11	Arnold, Sam	g	5-10	1-1	1-2	2	3	5	3	12	0	2	0	1	20			
Team						2			1			3						
Totals			22-53	4-12	9-15	11	18	29	17	57	9	11	3	6	200			

FG % 1st Half: 13-31 41.9% 2nd half: 9-22 40.9% Game: 22-53 41.5% Deadball Rebounds 4.1
 3FG % 1st Half: 1-6 16.7% 2nd half: 3-6 50.0% Game: 4-12 33.3%
 FT % 1st Half: 5-6 83.3% 2nd half: 4-9 44.4% Game: 9-15 60.0%

Officials: Michael McConnell, Carol Comanita, Bob Enterline
 Technical fouls: Iowa-None. Michigan-None.
 Attendance: 2607

Score by periods	1st	2nd	Total
Iowa	30	33	63
Michigan	32	25	57

	In	Off	2nd	Fast	Bench
Points	Paint	T/O	Chance	Break	
IOWA	38	10	13	4	9
MICH	24	8	10	2	14

Last FG - IOWA 2nd-01:45, MICH 2nd-00:10.
 Largest lead - IOWA by 6 2nd-01:45, MICH by 10 1st-04:51.

Score tied - 5 times.
 Lead changed - 9 times.



Official Basketball Box Score - Game Totals - Final Statistics
Iowa vs Illinois
01/31/13 7:05 PM at Assembly Hall, Champaign, Ill.



Iowa 62 • 16-6, 5-3

#	Player	f	Total			3-Ptr			Rebounds			PF	TP	A	TO	Blk	Stl	Min
			FG	FGA	FT	FTA	FG	FGA	FT	FTA	Off							
51	Doolittle, Bethany	f	2-7	0-0	0-0	0	8	8	1	4	0	2	2	0	37			
12	Johnson, Morgan	c	3-6	0-0	0-0	1	3	4	5	6	0	2	1	1	27			
22	Logic, Samantha	g	6-10	1-2	0-0	3	7	10	5	13	6	8	1	2	36			
23	Taylor, Theairra	g	4-9	1-2	0-0	0	0	0	0	9	1	2	1	2	24			
24	Printy, Jaime	g	5-14	2-8	1-2	0	4	4	3	13	3	7	0	1	34			
13	Thomas, Kathy	g	0-1	0-1	0-0	0	0	0	0	0	1	0	0	0	4			
21	Dixon, Melissa	g	4-9	3-6	0-0	0	2	2	2	11	1	3	0	1	24			
25	Peschel, Kali	g	0-0	0-0	0-0	0	0	0	0	0	0	0	0	0	3			
54	Timmerman, Kayla	g	3-3	0-0	0-0	1	3	4	1	6	0	2	0	0	11			
Team						3			6			1						
Totals			27-59	7-19	1-2	8	30	38	17	62	12	27	5	7	200			

FG % 1st Half: 13-34 38.2% 2nd half: 14-25 56.0% Game: 27-59 45.8% Deadball Rebounds 1
 3FG % 1st Half: 4-9 44.4% 2nd half: 3-10 30.0% Game: 7-19 36.8%
 FT % 1st Half: 1-2 50.0% 2nd half: 0-0 0.0% Game: 1-2 50.0%

Illinois 74 • 12-8, 5-3

#	Player	f	Total			3-Ptr			Rebounds			PF	TP	A	TO	Blk	Stl	Min
			FG	FGA	FT	FTA	FG	FGA	FT	FTA	Off							
24	Godbold, Adrienne	f	7-12	1-4	2-3	1	3	4	1	17	0	4	0	5	38			
42	Moore, Amber	f	5-10	5-8	2-2	0	4	4	2	17	3	2	0	1	38			
00	Penn, Karisma	c	6-14	1-2	5-8	2	6	8	3	18	2	6	2	4	35			
22	Crawford, Ivory	g	5-11	4-6	0-0	2	2	4	4	14	1	4	0	1	33			
23	Smith, Alexis	g	0-6	0-1	4-6	1	2	3	0	4	7	3	0	4	36			
01	Piper, McKenzie	g	0-0	0-0	0-0	0	1	1	0	0	1	0	0	0	2			
03	Tuck, Taylor	g	2-7	0-3	0-0	1	0	1	0	4	1	0	0	0	18			
Team						2			4			6						
Totals			25-60	11-24	13-19	9	22	31	10	74	15	19	2	15	200			

FG % 1st Half: 12-31 38.7% 2nd half: 13-29 44.8% Game: 25-60 41.7% Deadball Rebounds 2.2
 3FG % 1st Half: 8-16 50.0% 2nd half: 3-8 37.5% Game: 11-24 45.8%
 FT % 1st Half: 4-4 100.0% 2nd half: 11-15 73.3% Game: 13-19 68.4%

Officials: Barb Smith, Rod Creech, Bill Larence
 Technical fouls: Iowa-None. Illinois-None.
 Attendance: 1808

Score by periods	1st	2nd	Total
Iowa	31	31	62
Illinois	34	40	74

	In	Off	2nd	Fast	Bench
Points	Paint	T/O	Chance	Break	
IOWA	28	21	13	4	17
ILL	20	30	8	4	4

Last FG - IOWA 2nd-00:13, ILL 2nd-03:05.
 Largest lead - IOWA by 6 1st-11:34, ILL by 14 2nd-01:41.

Score tied - 7 times.
 Lead changed - 13 times.



Official Basketball Box Score - Game Totals - Final Statistics
Northwestern vs Iowa
2/03/13 1 p.m. at Carver-Hawkeye Arena, Iowa City, Iowa



Northwestern 67 • 11-11, 3-6

#	Player	f	Total			3-Ptr			Rebounds			PF	TP	A	TO	Blk	Stl	Min
			FG	FGA	FT	FTA	FG	FGA	FT	FTA	Off							
04	Hackney, Kendall	f	7-13	2-3	2-2	0	5	5	2	18	2	3	0	1	37			
11	Douglas, Lauren	f	3-7	0-0	3-3	0	7	7	3	9	0	1	1	0	29			
25	Lyon, Maggie	f	4-13	3-8	1-2	0	0	0	1	12	0	0	0	2	39			
31	Diamant, Dannielle	c	7-13	0-3	1-1	0	7	7	4	15	5	1	0	0	34			
42	Roser, Karly	g	5-9	0-0	1-3	2	2	4	2	11	8	2	0	1	40			
05	Cohen, Alex	g	1-2	0-1	0-1	2	6	8	3	2	2	2	0	0	15			
40	Popovec, Kate	g	0-2	0-0	0-0	1	0	1	1	0	1	0	1	1	6			
Team						2			3			5						
Totals			27-59	5-15	8-12	7	30	37	16	67	18	16	3	5	200			

FG % 1st Half: 8-27 29.6% 2nd half: 19-32 59.4% Game: 27-59 45.8% Deadball Rebounds 2
 3FG % 1st Half: 1-8 12.5% 2nd half: 4-7 57.1% Game: 5-15 33.3%
 FT % 1st Half: 1-1 100.0% 2nd half: 7-11 63.6% Game: 8-12 66.7%

Iowa 65 • 16-7, 5-4

#	Player	f	Total			3-Ptr			Rebounds			PF	TP	A	TO	Blk	Stl	Min
			FG	FGA	FT	FTA	FG	FGA	FT	FTA	Off							
51	Doolittle, Bethany	f	2-12	0-0	0-0	2	7	9	2	4	1	1	4	0	31			
12	Johnson, Morgan	c	3-9	0-0	5-7	1	2	3	5	11	0	2	1	1	18			
22	Logic, Samantha	g	4-10	1-1	2-5	6	6	12	3	11	2	2	0	3	37			
23	Taylor, Theairra	g	1-8	0-2	0-0	0	1	1	1	2	2	1	1	2	22			
24	Printy, Jaime	g	2-6	0-2	8-8	0	4	4	0	12	3	2	0	3	33			
11	Nesbitt, Trisha	g	0-1	0-0	0-0	0	0	0	0	0	1	1	0	1	3			
13	Thomas, Kathy	g	0-0	0-0	0-0	0	0	0	0	0	0	2	0	0	3			
21	Dixon, Melissa	g	7-10	6-9	1-2	0	2	2	2	21	1	0	0	0	22			
25	Peschel, Kali	g	1-1	0-0	0-0	3	1	4	0	2	1	1	1	1	20			
54	Timmerman, Kayla	g	0-4	0-0	2-2	0	1	1	0	2	1	0	1					



University of Iowa Women's Basketball

Season Box Scores



Official Basketball Box Score -- Game Totals -- Final Statistics
Nebraska vs Iowa
02/11/13 7:36 p.m. at Carver-Hawkeye Arena, Iowa City, Iowa



Nebraska 76 • 18-6, 8-3

#	Player	Total			Rebounds			PF	TP	A	TO	Blk	Stl	Min	
		FG-FGA	3P-FGA	FT-FTA	Off	Def	Tot								
03	Sample, Hailey	f	1-3	0-0	2-2	2	2	4	2	4	6	2	1	1	25
23	Cady, Emily	f	3-5	2-3	1-2	2	6	8	1	9	4	1	1	1	33
35	Hooper, Jordan	f	11-23	2-8	5-6	4	4	8	2	29	0	0	0	0	40
00	Moore, Lindsey	g	3-8	2-4	6-6	0	7	7	2	14	7	1	0	0	31
24	Theriot, Rachel	g	2-4	2-3	0-0	1	0	1	1	6	2	3	0	0	23
01	Laudermill, Tear'a	g	1-5	0-2	0-0	1	1	2	2	2	1	0	0	1	11
10	Williams, Meghin	g	1-3	0-0	0-0	0	1	1	3	2	0	0	0	0	10
13	Jeffery, Brandi	g	4-9	2-3	0-0	2	1	3	1	10	1	2	0	0	20
14	Simon, Katie	g	0-0	0-0	0-0	0	1	1	0	0	0	0	0	1	7
Team						1	1	2			3				4
Totals			26-60	10-23	14-16	13	24	37	14	76	21	12	2	4	200

FG % 1st Half: 16-34 47.1% 2nd half: 10-26 38.5% Game: 26-60 43.3%
 3FG % 1st Half: 7-14 50.0% 2nd half: 3-9 33.3% Game: 10-23 43.5%
 FT % 1st Half: 2-3 66.7% 2nd half: 12-13 92.3% Game: 14-16 87.5%

Iowa 75 • 16-9, 5-6

#	Player	Total			Rebounds			PF	TP	A	TO	Blk	Stl	Min	
		FG-FGA	3P-FGA	FT-FTA	Off	Def	Tot								
24	Printy, Jaime	f	6-14	2-7	2-2	1	3	4	1	16	4	2	1	1	38
51	Doolittle, Bethany	f	0-3	0-0	0-0	2	3	5	3	0	0	0	0	1	16
12	Johnson, Morgan	c	9-11	0-0	1-3	7	3	10	1	19	1	1	4	0	30
22	Logic, Samantha	g	2-8	0-3	4-4	2	6	8	4	8	6	3	0	2	38
23	Taylor, Theairra	g	3-10	1-3	4-6	1	4	5	0	11	5	1	0	0	34
11	Nesbitt, Trisha	g	0-1	0-0	0-0	0	0	0	0	1	0	0	0	0	8
13	Thomas, Kathy	g	1-2	0-1	0-0	0	0	1	1	2	0	1	0	0	4
21	Dixon, Melissa	g	7-15	5-10	0-0	0	0	0	3	19	3	0	0	1	32
Team						2	1	3							4
Totals			28-64	8-24	11-15	15	21	36	14	75	19	8	6	4	200

FG % 1st Half: 13-27 48.1% 2nd half: 15-37 40.5% Game: 28-64 43.8%
 3FG % 1st Half: 3-8 37.5% 2nd half: 5-16 31.3% Game: 8-24 33.3%
 FT % 1st Half: 3-4 75.0% 2nd half: 8-11 72.7% Game: 11-15 73.3%

Score by periods	1st	2nd	Total
Nebraska	41	35	76
Iowa	32	43	75

Officials: Beverly Roberts, Michael Price, Angie Enlund
 Technical fouls: Nebraska-None. Iowa-None.
 Attendance: 3937

Points	In	Off	2nd	Fast	Bench
NEB	Paint	T/O	Chance	Break	
Iowa	30	8	20	4	21

Score tied - 1 time.
Lead changed - 0 times.

Last FG - NEB 2nd-03:04, IOWA 2nd-00:01.
Largest lead - NEB by 12 2nd-08:32, IOWA None.



Official Basketball Box Score -- Game Totals -- Final Statistics
Penn State vs Iowa
2/14/13 7:00 PM at Carver-Hawkeye Arena, Iowa City, IA



Penn State 81 • 21-3, 11-1

#	Player	Total			Rebounds			PF	TP	A	TO	Blk	Stl	Min	
		FG-FGA	3P-FGA	FT-FTA	Off	Def	Tot								
24	Nickson, Mia	f	4-7	0-0	3-5	4	4	8	3	11	1	1	0	0	38
54	Greene, Nikki	c	2-3	0-0	2-2	3	4	7	4	6	0	3	1	1	22
02	Taylor, Dara	g	4-10	1-1	0-0	1	6	7	2	9	3	4	0	4	26
20	Bentley, Alex	g	6-15	0-1	2-3	0	2	2	2	14	4	2	1	0	30
33	Lucas, Maggie	g	7-15	3-6	4-4	1	3	4	0	21	1	1	0	1	35
01	Agee, Candice	g	0-0	0-0	1-2	1	1	2	1	2	1	0	0	0	4
05	East, Talia	g	0-0	0-0	2-2	1	0	1	3	2	0	2	1	1	9
23	Edwards, Ariel	g	5-7	0-1	5-7	2	0	2	4	15	1	3	1	1	18
25	Studevent, Gizelle	g	0-3	0-0	0-0	0	0	0	0	0	0	0	0	0	10
44	Waldner, Tori	g	1-2	0-0	0-0	0	1	1	3	2	0	0	0	0	8
Team						1	3	4							8
Totals			29-62	4-9	19-25	14	24	38	23	81	10	16	4	12	200

FG % 1st Half: 13-31 41.9% 2nd half: 16-31 51.6% Game: 29-62 46.8%
 3FG % 1st Half: 3-6 50.0% 2nd half: 1-3 33.3% Game: 4-9 44.4%
 FT % 1st Half: 8-10 80.0% 2nd half: 11-15 73.3% Game: 19-25 76.0%

Iowa 69 • 16-10, 5-7

#	Player	Total			Rebounds			PF	TP	A	TO	Blk	Stl	Min	
		FG-FGA	3P-FGA	FT-FTA	Off	Def	Tot								
51	Doolittle, Bethany	f	5-11	0-0	3-4	3	3	6	2	13	4	0	0	1	37
12	Johnson, Morgan	c	8-16	0-0	1-5	6	5	11	3	17	0	2	1	1	36
22	Logic, Samantha	g	4-4	1-1	0-1	2	1	3	4	9	6	5	0	2	31
23	Taylor, Theairra	g	4-10	1-2	2-2	0	3	3	3	11	0	4	0	1	26
24	Printy, Jaime	g	0-5	0-3	2-2	0	5	5	3	2	4	6	0	2	29
11	Nesbitt, Trisha	g	0-0	0-0	0-0	0	0	0	0	0	0	0	0	0	2
13	Thomas, Kathy	g	0-0	0-0	1-3	0	2	2	0	1	3	1	0	2	10
21	Dixon, Melissa	g	5-11	4-9	2-2	0	2	2	5	16	1	1	0	0	29
Team						2	2	4							2
Totals			26-57	6-15	11-19	13	23	36	20	69	18	20	1	9	200

FG % 1st Half: 14-28 50.0% 2nd half: 12-29 41.4% Game: 26-57 45.6%
 3FG % 1st Half: 2-7 28.6% 2nd half: 4-8 50.0% Game: 6-15 40.0%
 FT % 1st Half: 4-6 66.7% 2nd half: 7-13 53.8% Game: 11-19 57.9%

Score by periods	1st	2nd	Total
Penn State	37	44	81
Iowa	34	35	69

Officials: Felicia Grinter, Cameron Inouye, John Whitson
 Technical fouls: Penn State-None. Iowa-None.
 Attendance: 5783
 Fouled Out: #21 IA 2:10 2nd

Points	In	Off	2nd	Fast	Bench
IOWA	Paint	T/O	Chance	Break	
Iowa	30	8	20	4	21

Score tied - 7 times.
Lead changed - 9 times.

Last FG - PSU 2nd-00:38, IOWA 2nd-00:21.
Largest lead - PSU by 21 2nd-05:07, IOWA by 5 1st-14:50.



Official Basketball Box Score -- Game Totals -- Final Statistics
Iowa vs Purdue
02/17/13 5:10 PM ET at Mackey Arena - West Lafayette, IN



Iowa 72 • 17-10, 6-7

#	Player	Total			Rebounds			PF	TP	A	TO	Blk	Stl	Min	
		FG-FGA	3P-FGA	FT-FTA	Off	Def	Tot								
12	Johnson, Morgan	c	4-7	0-0	4-4	1	2	3	1	12	4	2	5	1	38
51	Doolittle, Bethany	c	1-3	0-0	0-0	0	1	1	2	2	1	0	3	0	14
22	Logic, Samantha	g	10-13	2-2	4-5	3	6	9	0	26	3	4	1	1	39
23	Taylor, Theairra	g	7-13	1-2	0-0	3	8	11	1	15	4	1	0	2	36
24	Printy, Jaime	g	1-8	0-5	3-4	0	5	5	3	5	6	0	1	1	35
03	Till, Claire	g	0-0	0-0	0-0	0	0	0	0	0	0	0	0	0	1
11	Nesbitt, Trisha	g	0-0	0-0	0-0	0	0	0	0	0	0	0	0	0	1
13	Thomas, Kathy	g	1-2	0-1	0-0	0	0	0	2	2	0	0	0	2	8
21	Dixon, Melissa	g	3-7	2-6	2-2	0	0	0	2	10	0	1	0	1	26
25	Peschel, Kali	g	0-0	0-0	0-0	0	0	0	0	0	0	0	0	1	1
54	Timmerman, Kayla	g	0-1	0-0	0-0	0	0	0	0	0	0	0	0	0	1
Team						1	3	4							1
Totals			27-54	5-16	13-15	8	25	33	11	72	18	8	10	9	200

FG % 1st Half: 14-27 51.9% 2nd half: 13-27 48.1% Game: 27-54 50.0%
 3FG % 1st Half: 3-8 37.5% 2nd half: 2-8 25.0% Game: 5-16 31.3%
 FT % 1st Half: 1-2 50.0% 2nd half: 12-13 92.3% Game: 13-15 86.7%

Purdue 52 • 19-6, 8-4

#	Player	Total			Rebounds			PF	TP	A	TO	Blk	Stl	Min	
		FG-FGA	3P-FGA	FT-FTA	Off	Def	Tot								
24	Mingo, Drey	f	6-11	1-2	1-1	3	1	4	3	14	2	1	0	0	27
32	Ostarello, Sam	f	7-16	0-1	1-1	6	5	11	1	15	4	2	1	1	35
15	Moses, Courtney	g	0-7	0-3	0-0	1	1	2	0	0	1	1	0	0	25
20	Williams, Dee Dee	g	0-4	0-1	0-0	4	2	6	1	0	1	4	0	0	26
22	Houser, KK	g	4-15	3-10	1-3	0	1	1	3	12	0	4	0	0	33
25	Wilson, April	g	2-6	1-3	0-2	0	1	1	2	5	2	2	0	2	25
43	Poston, Chantel	g	1-2	0-0	0-0	0	0	0	0	2	0	0	0	0	13
50	Manuel, Taylor	g	2-8	0-0	0-0	1	2	3	2	4	2	1	2	0	16
Team						6	5	11							11
Totals			22-69	5-20	3-7	21	18	39	12	52	14	15	3	2	200

FG % 1st Half: 11-31 35.5% 2nd half: 11-38 28.9% Game: 22-69 31.9%
 3FG % 1st Half: 3-9 33.3% 2nd half: 2-11 18.2% Game: 5-20 25.0%
 FT % 1st Half: 2-3 66.7% 2nd half: 1-4 25.0% Game: 3-7 42.9%

Score by periods	1st	2nd	Total
Iowa	32	40	72
Purdue	27	25	52

Officials: Beverly Roberts, Tina Napier, Barb Smith
 Technical fouls: Iowa-None. Purdue-None.
 Attendance: 9543
 GAME ID 1177134
 PLAY 4KAY GAME

Points	In	Off	2nd	Fast	Bench
IOWA	Paint	T/O	Chance	Break	
Iowa	36	15	12	10	12
PUR	24	6	21	0	11

Score tied - 2 times.
Lead changed - 10 times.

Last FG - IOWA 2nd-00:30, PUR 2nd-00:08.
Largest lead - IOWA by 22 2nd-00:30, PUR by 3 1st-12:04.



Official Basketball Box Score -- Game Totals -- Final Statistics
Iowa vs Nebraska
02/24/13 2:06 p.m. at Bob Devaney Sports Center - Lincoln, Neb.





University of Iowa Women's Basketball

Season Box Scores



Official Basketball Box Score -- Game Totals -- Final Statistics
Indiana vs Iowa
2/28/13 7:00 PM at Carver-Hawkeye Arena, Iowa City, IA



Indiana 70 • 11-17, 2-13

#	Player	Total		3-Ptr		Rebounds			PF	TP	A	TO	Blk	Stl	Min
		FG-FGA	FT-FTA	FG-FGA	FT-FTA	Off	Def	Tot							
04	Rubene, Linda	2-6	0-2	2-2	1	6	7	3	6	1	4	0	0	38	
24	Sinclair, Aulani	12-22	7-11	0-0	2	3	5	1	31	1	6	0	0	40	
55	Taufa, Milika	2-4	0-1	1-1	2	5	7	4	5	2	3	0	1	23	
01	McGhee, Jasmine	6-13	3-6	1-1	1	5	6	4	16	4	3	0	2	37	
12	Bell, Nicole	4-8	3-6	1-2	0	1	1	2	12	1	2	0	1	37	
11	Newbauer, Andrea	0-0	0-0	0-0	0	0	0	0	0	1	0	0	0	3	
22	Chaplin, Sasha	0-1	0-0	0-0	1	1	2	2	0	2	2	0	2	17	
32	Mize, Andrea	0-0	0-0	0-0	0	0	0	0	0	1	0	0	0	3	
44	Deloach, Simone	0-1	0-0	0-0	0	1	1	0	0	0	0	0	0	2	
Team					1	4	5			1					
Totals		26-55	13-26	5-6	8	26	34	16	70	13	21	0	6	200	

FG % 1st Half: 16-30 53.3% 2nd half: 10-25 40.0% Game: 26-55 47.3%
 3FG % 1st Half: 9-17 52.9% 2nd half: 4-9 44.4% Game: 13-26 50.0%
 FT % 1st Half: 3-3 100.0 2nd half: 2-3 66.7% Game: 5-6 83.3%

Iowa 75 • 18-11, 7-8

#	Player	Total		3-Ptr		Rebounds			PF	TP	A	TO	Blk	Stl	Min
		FG-FGA	FT-FTA	FG-FGA	FT-FTA	Off	Def	Tot							
51	Doolittle, Bethany	2-3	0-0	0-0	2	3	5	1	4	0	0	1	1	20	
22	Johnson, Morgan	7-13	0-0	3-4	2	7	9	2	17	1	1	1	2	38	
22	Logic, Samantha	3-7	1-2	0-4	2	2	4	2	7	8	2	1	2	36	
23	Taylor, Theairra	4-5	1-2	2-2	2	0	2	1	11	3	3	2	1	27	
24	Printy, Jaime	4-13	2-10	4-4	0	3	3	14	6	2	0	4	38		
11	Nesbitt, Trisha	0-0	0-0	0-0	0	0	0	0	0	0	0	0	0	3	
13	Thomas, Kathy	0-1	0-1	0-0	0	1	1	0	0	1	1	0	0	4	
21	Dixon, Melissa	8-16	5-13	1-3	0	2	2	0	22	1	1	0	1	34	
Team					1	3	4								
Totals		28-58	9-28	10-17	9	21	30	10	75	20	10	5	11	200	

FG % 1st Half: 14-35 40.0% 2nd half: 14-23 60.9% Game: 28-58 48.3%
 3FG % 1st Half: 6-19 31.6% 2nd half: 3-9 33.3% Game: 9-28 32.1%
 FT % 1st Half: 0-2 0.0% 2nd half: 10-15 66.7% Game: 10-17 58.8%

Officials: Angie Enlund, Tom Hallead, Tina Napier
 Technical fouls: Indiana-None. Iowa-None.
 Attendance: 4137

Score by periods	1st	2nd	Total
Indiana	44	26	70
Iowa	34	41	75

Points	In	Off	2nd	Fast	Bench
	Paint	T/O	Chance	Break	
IOWA	18	7	8	2	0
IOWA	18	27	4	17	22

Last FG - IND 2nd-00:18, IOWA 2nd-01:20.
 Largest lead - IND by 18 1st-06:16, IOWA by 7 2nd-01:20.

Score tied - 4 times.
 Lead changed - 1 time.



Official Basketball Box Score -- Game Totals -- Final Statistics
Iowa vs Northwestern
3/3/13 2 p.m. at Evanston, Ill. (Welsh-Ryan Aren



Iowa 62 • 19-11, 8-8 BIG

#	Player	Total		3-Ptr		Rebounds			PF	TP	A	TO	Blk	Stl	Min
		FG-FGA	FT-FTA	FG-FGA	FT-FTA	Off	Def	Tot							
12	Johnson, Morgan	6-15	0-0	4-6	4	5	9	4	16	2	1	2	3	34	
51	Doolittle, Bethany	5-10	0-0	0-0	2	3	5	2	10	0	0	0	0	26	
22	Logic, Samantha	3-5	0-2	1-2	1	5	6	2	7	7	3	0	1	39	
23	Taylor, Theairra	1-5	1-2	0-0	0	4	4	3	3	2	2	2	1	24	
24	Printy, Jaime	2-11	1-4	0-0	1	1	2	2	5	5	3	2	1	36	
11	Nesbitt, Trisha	0-0	0-0	0-0	0	0	0	0	0	0	0	0	0	7	
13	Thomas, Kathy	0-0	0-0	0-0	0	0	0	0	0	0	0	0	0	1	
21	Dixon, Melissa	8-15	5-12	0-0	0	3	3	2	21	1	3	0	0	30	
25	Peschel, Kali	0-0	0-0	0-0	0	0	0	0	0	0	0	0	0	1	
3	Till, Claire	0-0	0-0	0-0	0	1	1	0	0	0	0	0	0	1	
54	Timmerman, Kayla	0-0	0-0	0-0	0	0	0	1	0	0	0	0	0	1	
Team					6	6	12			2					
Totals		25-61	7-20	5-8	14	28	42	18	62	18	14	6	6	200	

FG % 1st Half: 13-32 40.6% 2nd half: 12-29 41.4% Game: 25-61 41.0%
 3FG % 1st Half: 5-12 41.7% 2nd half: 2-8 25.0% Game: 7-20 35.0%
 FT % 1st Half: 0-0 0.0% 2nd half: 5-8 62.5% Game: 5-8 62.5%

Northwestern 45 • 13-16, 5-11 BIG

#	Player	Total		3-Ptr		Rebounds			PF	TP	A	TO	Blk	Stl	Min
		FG-FGA	FT-FTA	FG-FGA	FT-FTA	Off	Def	Tot							
25	Lyon, Maggie	4-12	1-5	1-2	2	3	5	3	10	3	3	1	1	39	
4	Hackney, Kendall	2-7	1-2	0-0	0	3	3	3	5	1	5	0	2	33	
40	Popovec, Kate	0-1	0-0	0-0	0	0	0	1	0	0	0	0	0	7	
31	Diamant, Dannielle	3-12	0-4	2-2	1	5	6	2	8	1	1	4	1	33	
42	Roser, Karly	6-16	0-0	3-7	4	6	10	2	15	3	4	0	0	39	
11	Douglas, Lauren	1-7	0-2	2-4	4	0	4	2	4	1	2	0	0	35	
30	Johnson, Christen	0-0	0-0	0-0	0	0	0	0	0	0	0	0	0	1	
32	Taylor, La'Terrria	0-0	0-0	1-2	0	0	0	0	1	0	0	0	0	5	
33	Brookshire, Devon	0-0	0-0	0-0	0	0	0	0	0	0	0	0	0	1	
5	Cohen, Alex	0-0	0-0	2-2	0	0	0	0	2	0	1	0	0	7	
Team					4	7	11								
Totals		16-55	2-13	11-19	15	24	39	13	45	10	16	5	4	200	

FG % 1st Half: 8-26 30.8% 2nd half: 8-29 27.6% Game: 16-55 29.1%
 3FG % 1st Half: 2-6 33.3% 2nd half: 0-7 0.0% Game: 2-13 15.4%
 FT % 1st Half: 4-8 50.0% 2nd half: 7-11 63.6% Game: 11-19 57.9%

Officials: Barb Smith, Michael McConnell, Bob Enterline
 Technical fouls: Iowa-None. Northwestern-None.
 Attendance: 2325

Score by periods	1st	2nd	Total
Iowa	31	31	62
Northwestern	22	23	45

Points	In	Off	2nd	Fast	Bench
	Paint	T/O	Chance	Break	
IOWA	26	14	10	12	21
NU	14	12	10	0	7

Last FG - IOWA 2nd-01:14, NU 2nd-01:04.
 Largest lead - IOWA by 19 2nd-01:14, NU by 5 1st-12:31.

Score tied - 3 times.
 Lead changed - 5 times.



Official Basketball Box Score -- Game Totals -- Final Statistics
Northwestern vs Iowa
3/7/13 11:30 am at Sears Centre Hoffman Estates, IL



Northwestern 55 • 14-16

#	Player	Total		3-Ptr		Rebounds			PF	TP	A	TO	Blk	Stl	Min
		FG-FGA	FT-FTA	FG-FGA	FT-FTA	Off	Def	Tot							
11	Douglas, Lauren	2-7	0-1	0-0	2	1	3	5	4	1	1	4	3	17	
25	Lyon, Maggie	2-10	1-5	2-2	1	3	4	3	7	3	2	0	2	38	
4	Hackney, Kendall	6-10	1-3	0-0	1	5	6	4	13	1	5	0	4	40	
31	Diamant, Dannielle	3-11	0-0	2-2	4	9	13	4	8	3	4	0	2	39	
42	Roser, Karly	4-16	0-0	3-4	4	0	4	4	11	6	6	1	2	39	
13	Kedem, Nof	0-0	0-0	2-2	0	0	0	0	2	1	0	0	0	1	
23	Hale, Inesha	0-0	0-0	0-0	0	0	0	0	0	0	0	0	0	2	
32	Taylor, La'Terrria	0-0	0-0	0-0	0	0	0	0	0	0	0	0	0	0+	
5	Cohen, Alex	5-7	0-1	0-0	0	3	3	0	10	2	1	3	1	24	
Team					2	4	6			1					
Totals		22-61	2-10	9-10	14	25	39	20	55	17	20	8	14	200	

FG % 1st Half: 11-27 40.7% 2nd half: 11-34 32.4% Game: 22-61 36.1%
 3FG % 1st Half: 1-4 25.0% 2nd half: 1-6 16.7% Game: 2-10 20.0%
 FT % 1st Half: 3-4 75.0% 2nd half: 6-6 100.0% Game: 9-10 90.0%

Iowa 60 • 20-11

#	Player	Total		3-Ptr		Rebounds			PF	TP	A	TO	Blk	Stl	Min
		FG-FGA	FT-FTA	FG-FGA	FT-FTA	Off	Def	Tot							
51	Doolittle, Bethany	3-8	0-1	4-5	2	0	2	2	10	2	2	1	3	28	
12	Johnson, Morgan	8-12	0-0	2-2	3	6	9	2	18	0	3	2	4	32	
22	Logic, Samantha	3-13	0-2	0-0	4	7	11	1	6	6	6	1	0	40	
23	Taylor, Theairra	2-7	0-3	4-4	2	4	6	0	8	4	2	5	1	30	
24	Printy, Jaime	4-13	2-9	8-9	0	3	3	2	18	2	2	0	1	35	
11	Nesbitt, Trisha	0-0	0-0	0-0	0	0	0	0	0	0	0	0	0	2	
13	Thomas, Kathy	0-1	0-0	0-2	0	0	0	1	0	0	0	0	0	3	
21	Dixon, Melissa	0-3	0-1	0-0	0	0	0	3	0	1	0	0	0	28	
54	Timmerman, Kayla	0-0	0-0	0-0	0	1	1	0	0	0	0	0	0	2	
Team					4	5	9			1					
Totals		20-57	2-16	18-23	15	26	41	11	60	17	16	9	9	200	

FG % 1st Half: 13-31 41.9% 2nd half: 7-26 26.9% Game: 20-57 35.1%
 3FG % 1st Half: 1-12 8.3% 2nd half: 1-4 25.0% Game: 2-16 12.5%
 FT % 1st Half: 3-3 100.0 2nd half: 15-20 75.0% Game: 18-23 78.3%

Officials: Bob Trammell, Sue Blauch, Gina Cross
 Technical fouls: Northwestern-None. Iowa-None.
 Attendance:

Score by periods	1st	2nd	Total
Northwestern	26	29	55
Iowa	30	30	60

Points	In	Off	2nd	Fast	Bench
	Paint	T/O	Chance	Break	
NU	28	12	9	2	12
IOWA	18	17	13	9	0

Last FG - NU 2nd-00:15, IOWA 2nd-06:08.
 Largest lead - NU None, IOWA by 15 2nd-03:34.

Score tied - 1 time.
 Lead changed - 0 times.



2013 NCAA Division I Women's BASKETBALL CHAMPIONSHIP



**** ALL TIMES ARE EASTERN****
 All games available on ESPN3
 % Subject to blackout restrictions

March 23 and 25 first-/second-round sites: Boulder, Colo.; College Park, Md.; College Station, Texas; Columbus, Ohio; Knoxville, Tenn.; Lubbock, Texas; Spokane, Wash. and Storrs, Conn.
 March 24 and 26 first-/second-round sites: Baton Rouge, La.; Durham, N.C.; Iowa City, Iowa; Louisville, Ky.; Newark, Del.; Queens, N.Y.; Stanford, Calif. and Waco, Texas. March 30 and April 1 regional sites: Spokane, Wash. and Bridgeport, Conn. March 31 and April 2 regional sites: Norfolk, Va. and Oklahoma City, Okla.

© 2013 National Collegiate Athletic Association. No commercial use without the NCAA's written permission.
 The NCAA opposes all sports wagering. This bracket should not be used for sweepstakes, contests, office pools or other gambling activities.



2012-13 IOWA WOMEN'S BASKETBALL
Iowa Combined Team Statistics (as of Mar 08, 2013)
All games



RECORD:	OVERALL	HOME	AWAY	NEUTRAL
ALL GAMES	20-12	11-5	6-6	3-1
CONFERENCE	8-8	4-4	4-4	0-0
NON-CONFERENCE	12-4	7-1	2-2	3-1

#	Player	gp-gs	min	avg	Total		3-Point		F-Throw		Rebounds				pf	dq	a	to	blk	stl	pts	avg
					fg-fga	fg%	3fg-fga	3fg%	ft-fa	ft%	off	def	tot	avg								
12	Johnson, Morgan	32-32	1030	32.2	183-345	.530	0-0	.000	108-146	.740	95	145	240	7.5	88	2	35	53	65	39	474	14.8
24	Printy, Jaime	32-29	1031	32.2	115-328	.351	54-186	.290	129-140	.921	19	114	133	4.2	44	0	103	86	6	31	413	12.9
21	Dixon, Melissa	32-3	732	22.9	115-271	.424	75-186	.403	21-28	.750	8	39	47	1.5	65	1	31	35	1	17	326	10.2
22	Logic, Samantha	32-32	1089	34.0	114-245	.465	14-48	.292	47-74	.635	75	132	207	6.5	85	3	208	147	12	60	289	9.0
23	Taylor, Theairra	32-32	830	25.9	104-260	.400	28-79	.354	40-54	.741	33	113	146	4.6	53	1	75	70	25	35	276	8.6
51	Doolittle, Bethany	32-32	917	28.7	104-247	.421	0-3	.000	17-24	.708	48	126	174	5.4	78	1	17	45	57	31	225	7.0
03	Till, Claire	14-0	105	7.5	4-19	.211	2-7	.286	15-22	.682	9	17	26	1.9	11	0	3	9	3	3	25	1.8
13	Thomas, Kathy	30-0	199	6.6	16-44	.364	7-19	.368	12-21	.571	5	22	27	0.9	31	0	17	23	1	11	51	1.7
54	Timmerman, Kayla	24-0	115	4.8	14-33	.424	1-2	.500	5-10	.500	7	18	25	1.0	14	0	4	9	7	2	34	1.4
11	Nesbitt, Trisha	29-0	194	6.7	10-28	.357	5-16	.313	10-13	.769	0	12	12	0.4	24	1	9	9	0	5	35	1.2
45	Smith, Nicole	6-0	12	2.0	2-4	.500	0-0	.000	2-2	1.000	0	1	1	0.2	2	0	0	1	0	0	6	1.0
25	Peschel, Kali	26-0	196	7.5	4-26	.154	1-11	.091	7-12	.583	18	11	29	1.1	28	0	8	9	4	6	16	0.6
Team											59	104	163				9					
Total.....		32	6450		785-1850	.424	187-557	.336	413-546	.756	376	854	1230	38.4	523	9	510	505	181	240	2170	67.8
Opponents.....		32	6450		720-1925	.374	181-600	.302	375-544	.689	441	758	1199	37.5	529	9	395	512	88	250	1996	62.4

TEAM STATISTICS	IOWA	OPP	Date	Opponent	Score	Att.
SCORING	2170	1996	^	11/9/12	NORTHERN ILLINOIS	w 63-40 4739
Points per game	67.8	62.4	^	11/11/12	ILLINOIS STATE	w 74-64 2930
Scoring margin	+5.4	-	^	11/14/12	MIDDLE TENNESSEE	Wot 69-63 1691
FIELD GOALS-ATT	785-1850	720-1925	^	11/18/12	NORTH CAROLINA	L 64-77 3073
Field goal pct	.424	.374		11/20/12	ROBERT MORRIS	w 58-44 3032
3 POINT FG-ATT	187-557	181-600	#	11/23/12	at FIU	L 65-66 430
3-point FG pct	.336	.302	#	11/25/12	vs WVU	w 79-70 387
3-pt FG made per game	5.8	5.7		11/28/12	at Florida State	L 69-83 2389
FREE THROWS-ATT	413-546	375-544		12/1/12	UNI	w 68-46 6368
Free throw pct	.756	.689		12/6/12	IOWA STATE	w 50-42 4483
F-Throws made per game	12.9	11.7		12-16-12	at Drake	w 82-65 2716
REBOUNDS	1230	1199		12/19/12	MISSOURI STATE	w 97-43 4588
Rebounds per game	38.4	37.5	%	12/28/12	vs Texas	w 86-63 776
Rebounding margin	+1.0	-	%	12/30/12	at San Diego	w 83-73 543
ASSISTS	510	395	*	1/3/13	OHIO STATE	Wot 77-71 3850
Assists per game	15.9	12.3	*	1/6/13	MICHIGAN	L 64-68 4644
TURNOVERS	505	512	*	01/10/13	at Wisconsin	w 65-56 3495
Turnovers per game	15.8	16.0	*	01/17/13	at Michigan State	L 54-65 5343
Turnover margin	+0.2	-	*	01/20/13	PURDUE	w 62-46 8576
Assist/turnover ratio	1.0	0.8	*	1/24/13	WISCONSIN	w 71-60 3894
STEALS	240	250	*	01/27/13	at Michigan	w 63-57 2607
Steals per game	7.5	7.8	*	01/31/13	at Illinois	L 62-74 1808
BLOCKS	181	88	*	2/03/13	NORTHWESTERN	L 65-67 4697
Blocks per game	5.7	2.8	*	02/07/13	at Minnesota	L 60-72 3528
ATTENDANCE	70422	48012	*	02/11/13	NEBRASKA	L 75-76 3937
Home games-Avg/Game	16-4401	12-3508	*	2/14/13	PENN STATE	L 69-81 5783
Neutral site-Avg/Game	-	4-1478	*	02/17/13	at Purdue	w 72-52 9543
			*	02/24/13	at Nebraska	L 46-66 7374
			*	2/28/13	INDIANA	w 75-70 4137
			*	3/3/13	at Northwestern	w 62-45 2325
			+	3/7/13	vs Northwestern	w 60-55 4748
			+	3/8/13	vs Nebraska	L 61-76 0

^ - Preseason WNIT
- FIU Thanksgiving Classic; Miami
% - San Diego Surf 'N Slam Classic; San Diego
+ - Big Ten Tournament; Hoffman Estates, Ill.
* - Conference game



2012-13 IOWA WOMEN'S BASKETBALL
Iowa Combined Team Statistics (as of Mar 08, 2013)
Conference games



RECORD:	OVERALL	HOME	AWAY	NEUTRAL
ALL GAMES	8-8	4-4	4-4	0-0
CONFERENCE	8-8	4-4	4-4	0-0
NON-CONFERENCE	0-0	0-0	0-0	0-0

#	Player	gp-gs	min	Total		3-Point		F-Throw		Rebounds				pf	dq	a	to	blk	stl	pts	avg	
				fg-fga	fg%	3fg-fga	3fg%	ft-fa	ft%	off	def	tot	avg									
21	Dixon, Melissa	16-0	398	24.9	69-155	.445	46-107	.430	13-17	.765	7	21	28	1.8	34	1	13	20	0	9	197	12.3
12	Johnson, Morgan	16-16	521	32.6	75-164	.457	0-0	.000	46-62	.742	55	73	128	8.0	47	2	16	20	29	20	196	12.3
24	Printy, Jaime	16-16	552	34.5	57-179	.318	24-93	.258	53-57	.930	11	65	76	4.8	25	0	48	39	5	21	191	11.9
22	Logic, Samantha	16-16	571	35.7	63-122	.516	10-25	.400	29-47	.617	38	69	107	6.7	44	2	102	69	4	27	165	10.3
23	Taylor, Theairra	16-16	419	26.2	58-139	.417	15-39	.385	17-21	.810	15	50	65	4.1	27	1	31	32	11	21	148	9.3
51	Doolittle, Bethany	16-16	482	30.1	51-125	.408	0-0	.000	10-13	.769	26	57	83	5.2	34	0	10	20	30	15	112	7.0
54	Timmerman, Kayla	12-0	63	5.3	7-18	.389	0-0	.000	2-2	1.000	1	9	10	0.8	7	0	3	5	3	2	16	1.3
13	Thomas, Kathy	16-0	90	5.6	4-19	.211	2-10	.200	2-5	.400	0	10	10	0.6	13	0	10	13	1	7	12	0.8
25	Peschel, Kali	13-0	68	5.2	1-4	.250	0-2	.000	3-4	.750	5	2	7	0.5	5	0	3	4	2	2	5	0.4
11	Nesbitt, Trisha	14-0	51	3.6	0-6	.000	0-2	.000	0-0	.000	0	3	3	0.2	4	0	2	2	0	2	0	0.0
45	Smith, Nicole	1-0	1	1.0	0-0	.000	0-0	.000	0-0	.000	0	0	0	0.0	1	0	0	0	0	0	0	0.0
03	Till, Claire	5-0	9	1.8	0-1	.000	0-0	.000	0-0	.000	0	2	2	0.4	1	0	0	1	1	0	0	0.0
Team											29	43	72				8					
Total.....		16	3225		385-932	.413	97-278	.349	175-228	.768	187	404	591	36.9	242	6	238	233	86	126	1042	65.1
Opponents.....		16	3225		380-951	.400	101-302	.334	165-231	.714	199	383	582	36.4	234	0	215	241	47	116	1026	64.1

TEAM STATISTICS	IOWA	OPP	Date	Opponent	Score	Att.
SCORING	1042	1026	* 1/3/13	OHIO STATE	Wot 77-71	3850
Points per game	65.1	64.1	* 1/6/13	MICHIGAN	L 64-68	4644
Scoring margin	+1.0	-	* 01/10/13	at Wisconsin	w 65-56	3495
FIELD GOALS-ATT	385-932	380-951	* 01/17/13	at Michigan State	L 54-65	5343
Field goal pct	.413	.400	* 01/20/13	PURDUE	w 62-46	8576
3 POINT FG-ATT	97-278	101-302	* 1/24/13	WISCONSIN	w 71-60	3894
3-point FG pct	.349	.334	* 01/27/13	at Michigan	w 63-57	2607
3-pt FG made per game	6.1	6.3	* 01/31/13	at Illinois	L 62-74	1808
FREE THROWS-ATT	175-228	165-231	* 2/03/13	NORTHWESTERN	L 65-67	4697
Free throw pct	.768	.714	* 02/07/13	at Minnesota	L 60-72	3528
F-Throws made per game	10.9	10.3	* 02/11/13	NEBRASKA	L 75-76	3937
REBOUNDS	591	582	* 2/14/13	PENN STATE	L 69-81	5783
Rebounds per game	36.9	36.4	* 02/17/13	at Purdue	w 72-52	9543
Rebounding margin	+0.6	-	* 02/24/13	at Nebraska	L 46-66	7374
ASSISTS	238	215	* 2/28/13	INDIANA	w 75-70	4137
Assists per game	14.9	13.4	* 3/3/13	at Northwestern	w 62-45	2325
TURNOVERS	233	241				
Turnovers per game	14.6	15.1				
Turnover margin	+0.5	-				
Assist/turnover ratio	1.0	0.9				
STEALS	126	116				
Steals per game	7.9	7.3				
BLOCKS	86	47				
Blocks per game	5.4	2.9				
ATTENDANCE	39518	36023				
Home games-Avg/Game	8-4940	8-4503				
Neutral site-Avg/Game	-	0-0				

^ - Preseason WNIT
- FIU Thanksgiving Classic; Miami
% - San Diego Surf 'N Slam Slassic; San Diego
+ - Big Ten Tournament; Hoffman Estates, Ill.
* - Conference game

Score by Periods	1st	2nd	OT	Totals
Iowa	475	553	14	1042
Opponents	477	541	8	1026