



University of Iowa Women's Basketball

NCAA Championships

March 19, 2008

2007-08 Schedule/Results 21-10 Overall, 13-5 Big Ten

| | | |
|-------|------------------------------------|---------------|
| 11/11 | Dartmouth | W, 61-43 |
| 11/13 | Drake | W, 62-50 |
| 11/18 | at Northern Iowa | W, 77-67 |
| 11/22 | vs. Mississippi State [^] | W, 60-54 |
| 11/23 | vs. #13 Arizona State [#] | L, 58-60 |
| 11/28 | Georgia Tech | L, 57-76 |
| 12/2 | Detroit | W, 65-42 |
| 12/5 | at Iowa State ^{\$} | L, 44-58 |
| 12/8 | Northern Illinois [#] | W, 87-43 |
| 12/9 | #21 Wyoming [#] | L, 50-54 |
| 12/22 | Western Illinois | W, 70-49 |
| 12/28 | Penn State | W, 67-58 |
| 12/30 | at Michigan | L, 46-63 |
| 1/3 | at Minnesota | W, 68-66 (OT) |
| 1/6 | #20 Ohio State | L, 65-73 |
| 1/10 | at Michigan State | L, 65-73 |
| 1/13 | Wisconsin | W, 78-74 (OT) |
| 1/21 | at Illinois | W, 60-58 |
| 1/24 | Purdue | W, 69-53 |
| 1/27 | Michigan | W, 66-61 |
| 1/31 | at Northwestern | W, 70-55 |
| 2/3 | Indiana | W, 81-65 |
| 2/7 | Michigan State | W, 82-64 |
| 2/10 | at Penn State | W, 73-65 |
| 2/14 | at Purdue | L, 46-59 |
| 2/17 | Minnesota | W, 72-69 |
| 2/21 | at #20 Ohio State | L, 56-69 |
| 2/28 | Northwestern | W, 68-42 |
| 3/2 | at Wisconsin | W, 87-78 |
| 3/7 | vs. Michigan* | W, 58-37 |
| 3/8 | vs. Purdue* | L, 73-80 |
| 3/23 | vs. Georgia+ | 1:30 p.m. |

[^] -- Caribbean Challenge, Cancun, Mexico

[#] -- KCRG-TV9 Hawkeye Challenge, Iowa City

^{\$} -- Hy-Vee Cy-Hawk Series

^{*} -- Big Ten Tournament, Indianapolis, IN

⁺ -- NCAA Championships, Norfolk, VA

Pronunciation Guide

| | | |
|-------------------|-------|--------------|
| Wendy Ausdemore | | AUS-de-more |
| Lisa Bluder | | BLUE-dir |
| Lindsey Nyenhuis | | NINE-hice |
| Kelsey Cermak | | SIR-mack |
| Stacy Schlapkohl | | Shh-LOP-cole |
| Megan Skouby | | SKO-bee |
| Johanna Solverson | | Jo-HAHN-a |
| Nicole VanderPol | | VANDER-pole |

SID Contact: Matthew Weitzel
E-Mail: matthew-weitzel@hawkeyesports.com

Office: (319) 335-6590
Cell: (319) 621-0991



Iowa (21-10, 13-5) vs. Georgia (22-9, 8-6)

March 23, 2008 • 1:30 p.m. (CDT)

Norfolk, VA • Ted Constant Convocation Center

Radio: AM-600 WMT, AM-800 KXIC, AM-1040 WHO

TV: ESPN • Internet: ESPN360.com • Live Stats: hawkeyesports.com

NCAA Championships Record: 16-16 (Last Game, #7 BYU 67, #10 Iowa 62 -- March 18, 2006)



THE SETTING

The Iowa Hawkeyes (21-10, 13-5) will meet the 24th-ranked Georgia Bulldogs (22-9, 8-6) in Norfolk, VA, Sunday, in the first round of the 2008 NCAA Women's Basketball Championships. The two teams are in the New Orleans Region. Tip-off is slated for 1:30 p.m. (CDT) in the Ted Constant Convocation Center on the campus of Old Dominion.

Georgia is the eighth seed, while Iowa is seeded ninth. The Georgia-Iowa winner will play the winner of top-seeded North Carolina (30-2) and 16th-seeded Bucknell (16-15) Tuesday, March 25.

ON THE TUBE

Iowa's first round contest vs. Georgia will be televised to a regional cable audience on ESPN. If the Hawkeyes should advance to the second round, Tuesday's game will be broadcast regionally on ESPN2. All tournament games are available online at ESPN360.com and via the ESPN Full Court pay-per-view package (\$69). Marc Kestecher, Brenda VanLengen and Todd Harris will call the action.

ON THE RADIO

Brent Balbinot and Shelley Till will call all Iowa games at the NCAA Championships for the Hawkeye Radio Network. Hawkeye fans can listen to the contest on WHO 1040-AM in Des Moines, WMT 600-AM in Cedar Rapids and KXIC 800-AM in Iowa City. Balbinot is in his fourth season as Iowa's play-by-play voice, while Till is in her third providing analysis.

TICKET INFORMATION

Tickets are \$40 for an adult all-session pass, \$35 for a youth (17 and under) all-session pass. Single-session passes are \$25 for adults and \$20 for youths. Tickets can be purchased by calling (757) 683-4444, visiting the Ted Constant Convocation Center Ticket Office located on the Southwest side of the building on the corner of 43rd Street and Hampton Blvd. or online: www.coxtix.com.

IOWA HISTORY

Iowa has played 968 games since beginning basketball in 1974. Overall, Iowa's record is 588-380 (.607). That includes a 295-146 (.669) mark in Big Ten contests and 272-81 (.771) in Carver-Hawkeye Arena.

IOWA RETURNS TO VIRGINIA

This marks Iowa's second trip to the state of Virginia in its last three NCAA Championships appearances. The Hawkeyes competed at Virginia Tech in the 2004 NCAA Championships.

Probable Iowa Starters/Key Reserves

Iowa Hawkeyes (21-10, 13-5)

| Pos. | No. | Name | Ht. | Yr. | 2007-08 Statistics |
|------|-----|--------------------|-----|-----|--|
| G | 11 | Kristi Smith | 5-6 | Jr. | 13.2 ppg, 2.1 rpg, 3.2 apg, .408 FG%, .796 FT% |
| F | 32 | Wendy Ausdemore | 6-2 | Jr. | 11.5 ppg, 3.8 rpg, 1.6 apg, .467 FG%, .784 FT% |
| F | 34 | Johanna Solverson | 6-2 | Sr. | 10.4 ppg, 5.0 rpg, 3.3 apg, .435 FG%, .709 FT% |
| F | 51 | Krista VandeVenter | 6-2 | Sr. | 4.6 ppg, 5.0 rpg, 1.4 apg, .459 FG%, .638 FT% |
| C | 40 | Stacy Schlapkohl | 6-3 | Sr. | 6.5 ppg, 3.0 rpg, 0.8 apg, .479 FG%, .726 FT% |

Head Coach: Lisa Bluder (Northern Iowa, 1983); Eighth Season at Iowa (148-97); 24th Season Overall (504-239)

Iowa Hawkeye Key Reserves

| Pos. | No. | Name | Ht. | Yr. | 2007-08 Statistics |
|------|-----|--------------|------|-----|---|
| C | 44 | Megan Skouby | 6-6 | Jr. | 9.2 ppg, 3.3 rpg, 0.7 bpg, .502 FG%, .753 FT% |
| F | 45 | JoAnn Hamlin | 6-3 | So. | 3.7 ppg, 3.1 rpg, 0.9 apg, .462 FG%, .697 FT% |
| F | 24 | Jenee Graham | 5-10 | Sr. | 2.8 ppg, 5.1 rpg, 2.4 apg, .351 FG%, .800 FT% |
| G | 3 | Abby Emmert | 5-9 | Sr. | 1.5 ppg, 0.7 rpg, 1.2 apg, .292 FG%, .750 FT% |



Inside the Numbers

| | IOWA | UGA |
|--------------------|------|-------|
| Scoring Average | 65.8 | 69.3 |
| Scoring Defense | 59.9 | 58.5 |
| Scoring Margin | +5.9 | +10.8 |
| FG% | .442 | .419 |
| FG% Defense | .388 | .376 |
| FT% | .734 | .734 |
| 3-PT FG% | .388 | .328 |
| 3-PT FG% Defense | .291 | .282 |
| Rebound Margin | +4.2 | +4.7 |
| Assists Per Game | 15.7 | 14.1 |
| Turnovers Per Game | 17.0 | 16.8 |
| Steals Per Game | 6.2 | 8.3 |
| Blocks Per Game | 2.9 | 3.9 |

Georgia vs. Iowa Series History

Series tied, 2-2

| Date | Score | Site |
|---------------|----------|------------------|
| Mar. 19, 1987 | W, 62-60 | Iowa City |
| Nov. 28, 1987 | W, 66-56 | Iowa City |
| Jan. 5, 1991 | L, 51-62 | Iowa City |
| Dec. 20, 1995 | L, 52-79 | Myrtle Beach, SC |

How Many Times a Hawkeye Player...

Scored 20 or More Points

| | |
|-------------------|---|
| Kristi Smith | 4 |
| Johanna Solverson | 4 |
| Wendy Ausdemore | 2 |
| Megan Skouby | 1 |

Scored 15 or More Points

| | |
|-------------------|----|
| Kristi Smith | 14 |
| Wendy Ausdemore | 10 |
| Johanna Solverson | 10 |
| Megan Skouby | 5 |

Grabbed 10 or More Rebounds

| | |
|--------------------|---|
| Jenee Graham | 3 |
| Krista Vandeventer | 2 |
| Kachine Alexander | 1 |
| Megan Skouby | 1 |

Grabbed 7 or More Rebounds

| | |
|--------------------|----|
| Krista Vandeventer | 10 |
| Johanna Solverson | 9 |
| Jenee Graham | 6 |
| Wendy Ausdemore | 4 |
| JoAnn Hamlin | 4 |
| Megan Skouby | 3 |
| Stacy Schlapkohl | 1 |
| Kristi Smith | 1 |
| Kachine Alexander | 1 |

Handed out 7 or More Assists

| | |
|-------------------|---|
| Kristi Smith | 5 |
| Johanna Solverson | 3 |
| Jenee Graham | 1 |

Handed out 5 or More Assists

| | |
|-------------------|----|
| Johanna Solverson | 10 |
| Kristi Smith | 8 |
| Jenee Graham | 2 |
| Abby Emmert | 1 |

Recorded 4 or More Steals

| | |
|--------------------|---|
| Johanna Solverson | 2 |
| Wendy Ausdemore | 1 |
| Kristi Smith | 1 |
| Krista Vandeventer | 1 |

Blocked 3 or More Shots

| | |
|--------------|---|
| Megan Skouby | 3 |
| JoAnn Hamlin | 1 |

2007-08 Margin of Victory/Defeat

| Points | 1 | 2 | 3 | 4 | 5 | 6 | 7 | 8 | 9 | 10+ | 15+ | 20+ |
|--------|---|---|---|---|---|---|---|---|---|-----|-----|-----|
| Wins | 0 | 2 | 1 | 1 | 1 | 1 | 0 | 1 | 2 | 2 | 5 | 5 |
| Losses | 0 | 1 | 0 | 1 | 0 | 0 | 1 | 2 | 0 | 3 | 2 | 0 |

ON IOWA

Iowa won a share of the Big Ten regular season conference championship with Ohio State. The title is the program's ninth, the second-most behind Ohio State (11). Iowa lost to eventual champion Purdue (80-73) in the semifinals of the Big Ten Tournament. This year marked the first time since the 2004-05 season (Michigan State and Ohio State) there are co-champions.

The Hawkeyes enter the NCAA Championships winners of 12 of their last 15, including a winning streak of eight straight during conference play. The eight-game winning streak is the longest by any Big Ten team this season. Furthermore, Iowa won a Big Ten-best five league road games this season.

HAWKEYES GARNER POST-SEASON ACCOLADES

Lisa Bluder was named Big Ten Coach of the Year, voted on by the league's head coaches and media panel. The honor is her second in eight years at Iowa and fifth at a Division I school (three at Drake).

Junior Kristi Smith was named first team all-conference by the coaches and second team by the media. Senior Johanna Solverson was recognized on the second team by the coaches and third team by the media. Junior Wendy Ausdemore earned honorable mention accolades by the media.

Megan Skouby, who was named the 2006 Big Ten Freshman of the Year, was honored as the Big Ten's "Sixth Player of the Year" by the conference coaches.

IOWA TRAVEL AND PRACTICE SCHEDULE

The Hawkeyes will depart for the NCAA Championships and Norfolk, VA, via charter Friday afternoon following a morning practice in Carver-Hawkeye Arena. Iowa will be housed at the Sheraton Oceanside, located at 36th Street & Atlantic Ave. in Virginia Beach (757) 425-9000. On Saturday, the Hawkeyes will practice from 2-2:50 p.m. in the Ted Constant Convocation Center. **This is the only practice open to the media and public.** Iowa will not have a shoot-around Sunday morning at the arena. Should Iowa advance, its Monday closed practice would be from 1:40-3:10 p.m. and its press conference would be from 3:20-3:50 p.m. All times listed are eastern.

PRESS CONFERENCE INFORMATION

Saturday and Monday press conferences will be conducted in the west end of the multi-purpose room located next to the media room. The press conference can be accessed from the playing floor through the entryway between sections 101 and 102. Below is a list of the press conference times (EDT):

Saturday, March 22

| | |
|------------------|----------------|
| 10:20-10:50 a.m. | North Carolina |
| 11:20-11:50 a.m. | Bucknell |
| 12:20-12:50 p.m. | Georgia |
| 1:20-1:50 p.m. | Iowa |

Monday, March 24

| | |
|----------------|---------------------|
| 1:50-2:20 p.m. | UNC/Bucknell winner |
| 3:20-3:50 p.m. | Georgia/Iowa winner |

TOP COACHES

The Iowa-Georgia match-up is the only 2008 NCAA First Round game that pits two active coaches with over 500 wins against each other. Georgia's Andy Landers has 706 career wins from four-year colleges, while Iowa's Lisa Bluder has 504.

2007-08 Iowa Hawkeye Roster

| No. | Name | Yr. | Ht. | Pos. | Hometown (High School/College) |
|-----|--------------------|-----|------|------|--|
| 3 | Abby Emmert | Sr. | 5-9 | G | Winterset, IA (Winterset) |
| 11 | Kristi Smith | Jr. | 5-6 | G | Thornton, CO (Horizon) |
| 21 | Kachine Alexander | Fr. | 5-9 | G | Minneapolis, MN (Benilde-St. Margaret's) |
| 22 | Kelsey Cermak | Fr. | 6-1 | F | Norwalk, IA (Norwalk) |
| 24 | Jenee Graham | Sr. | 5-10 | F | Bolingbrook, IL (Bolingbrook) |
| 32 | Wendy Ausdemore | Jr. | 6-2 | F | Neola, IA (Tri-Center) |
| 34 | Johanna Solverson* | Sr. | 6-2 | F | Lake Zurich, IL (Lake Zurich) |
| 40 | Stacy Schlapkohl | Sr. | 6-3 | C | Durant, IA (Durant) |
| 43 | Nicole VanderPol | Jr. | 6-1 | F | Grundy Center, IA (Grundy Center) |
| 44 | Megan Skouby | Jr. | 6-6 | C | Mentor, OH (Mentor) |
| 45 | JoAnn Hamlin* | So. | 6-3 | C | Douglass, KS (Winfield/Kansas State) |
| 50 | Lindsey Nyenhuis | Jr. | 5-7 | G | Grand Rapids, MI (Forest Hills Northern) |
| 51 | Krista Vandeventer | Sr. | 6-2 | F | Osseo, MN (Osseo) |

* - redshirts

Head Coach: Lisa Bluder

Associate Head Coach: Jan Jensen

Assistant Coaches: Jenni Fitzgerald and Shannon Gage



2007-08 Captains

Iowa captains are seniors Johanna Solverson and Abby Emmert.

ALL-TIME SERIES RECORDS

The first round match-up between Iowa and Georgia will be the fifth meeting between the two schools, including the second at the NAAs. The series is tied, 2-2. Iowa bounced the Bulldogs from the NCAA Championships on March 19, 1987 (62-60) with the game played in Monroe, LA. The Hawkeyes also defeated Georgia on Nov. 28, 1987 (66-56) in Iowa City. The Bulldogs topped Iowa on Jan. 5, 1991 (62-51) in Iowa City and on Dec. 20, 1995 (79-52) in Myrtle Beach, SC. Additionally, Iowa is 9-17 (.346) against current teams from the Southeastern Conference.

The Hawkeyes are 2-0 all-time against North Carolina (1989 and 1995) and 1-0 vs. Bucknell (1993).

IOWA VS. TOURNAMENT FIELD

Iowa is 3-8 this season against teams competing in the 2008 Division I Women's Basketball Championships. Iowa defeated Minnesota in both meetings (68-66 in overtime and 72-69). The Hawkeyes also defeated Purdue at home (69-53). The Boilermakers downed Iowa in West Lafayette (59-46) and in Indianapolis (80-73). Ohio State defeated Iowa twice (73-65 and 69-56). The Black and Gold suffered non-league losses to Wyoming (54-50), Iowa State (58-44), Arizona State (60-58) and Georgia Tech (76-57).

NUMBER OF THE WEEK - - 9

This is the third time in Iowa's last four NCAA tournaments it has earned a No. 9 seed (2002, 2004 and 2008). The Hawkeyes were a No. 10 seed in their last NCAA Championships appearance (2006). Iowa was also a No. 9 seed in 1997.

PRE-SEASON RANKINGS

Iowa was picked to finish fifth in the Big Ten by a selected media panel and seventh by the league coaches. Ohio State, a team that has won, outright or shared, the last three regular season conference titles, was picked to win its fourth straight. Wisconsin senior Jolene Anderson was selected as the pre-season Player of the Year by both voting groups.

NCAA CHAMPIONSHIPS EXPERIENCE

Iowa has seven players with NCAA Championships game experience: seniors Johanna Solverson, Krista Vandeventer, Abby Emmert and Jenee Graham and juniors Wendy Ausdemore, Megan Skouby and Kristi Smith.

Solverson collected four assists and one block in Iowa's 89-76 loss to Virginia Tech in Blacksburg, VA, in 2004. Iowa's other six players saw action in the Hawkeyes' 67-62 loss to BYU in Denver, CO, in 2006. Vandeventer had 10 points and eight rebounds; Skouby collected 19 points and six rebounds; Smith recorded two points and three rebounds; Ausdemore registered five points and three rebounds; Emmert scored seven points and grabbed two rebounds; Graham controlled six rebounds and netted two points.

BLUDER IN THE NCAA CHAMPIONSHIPS

This marks Iowa Head Coach Lisa Bluder's ninth trip to the NCAA Championships. Before mentoring the Hawkeyes, Bluder coached the Drake Bulldogs to four tournaments in her 10 seasons. Bluder is 3-8 all-time in NCAA Championships games, 2-4 with Iowa and 1-4 with Drake. Two of Bluder's victories came in overtime. In 2001, Iowa bounced Oregon (89-82) in Salt Lake City and in 1995, Drake defeated Mississippi (87-81) in Washington, D.C.

IOWA IN THE NCAA CHAMPIONSHIPS

Iowa is 16-16 all-time in the NCAA Championships, including a 7-2 record in first round games and a 5-9 mark in second round contests. The last time the Hawkeyes advanced past the first round was 2002, in which they were a No. 9 seed.

The Hawkeyes have advanced to one Final Four (1993), three Elite Eights (1987, 1988, 1993) and five Sweet 16s (1987, 1988, 1989, 1993, 1996).

Head Coach Lisa Bluder

Lisa Bluder (pronounced BLUE-dir) is in her eighth season as head coach at the University of Iowa and her 24th season as a college head coach. She has been named the Big Ten Coach of the Year this year by both the media and coaches -- the second time in her eight years at Iowa.

Bluder, 46, has a career record of 504-239 (.678), including a 148-97 (.604) record at Iowa, a 187-106 (.638) record in 10 seasons (1990-2000) at Drake and a six-year mark (1984-90) of 169-36 (.824) at St. Ambrose. Bluder is Iowa's second all-time winningest coach and trails only C. Vivian Stringer. She has guided the Hawkeyes to six post-season tournaments (4 NCAA, 2 WNIT) and five upper-division finishes in the Big Ten Conference, including winning a share of the league championship in 2008.

In her first season with the Hawkeyes, Bluder transformed a struggling program into a 21-game winner. Iowa finished second in the Big Ten, won the conference tournament and advanced to the second round of the NCAA Tournament. Bluder became Iowa's third coach to be named Big Ten Coach of the Year. She was also honored as the College Coach of the Year by the *Women's Basketball News Service* and was named the WBCA District 6 Coach of the Year. Iowa's 2001-02 squad finished fourth in the Big Ten and advanced to the second round of the NCAA Tournament for the second consecutive year. In 2003, Bluder guided the Hawkeyes to their first-ever WNIT appearance. Iowa, which had nine underclassmen on its roster, advanced to the quarterfinals before falling to Creighton. In 2004-05, Iowa finished 23-10, starting the year 13-0 and were the last Division I undefeated team standing. In 2005-06, Bluder mentored a team plagued by injuries to a fifth-place Big Ten finish and an NCAA Tournament berth.

In her 10 years at Drake, Bluder brought great success and tradition to the Bulldog program and established herself as one of the top coaches in the country. She led Drake to five 20-plus win seasons in her last six years, including five post-season appearances. She guided the Bulldogs to eight Missouri Valley Conference Tournament appearances, reaching the semifinals six times and winning the tournament four times. Bluder was also named the Conference Coach of the Year three times at Drake.

Bluder began her coaching career at St. Ambrose, where she coached six successful seasons, building the Bees into a NAIA powerhouse. During her tenure at St. Ambrose, Bluder guided the Bees to four straight national tournaments, including two consecutive Final Four appearances. The 1990 St. Ambrose team was ranked No. 1 and Bluder was named the NAIA Converse Coach of the Year.

A graduate of Linn-Mar High School in Marion, IA, Bluder was a three-year starter at Northern Iowa. She graduated from UNI in 1983 with a bachelor's degree in marketing.

Bluder and her husband David have two daughters, Hannah (10) and Emma (7) and one son, David (5).



EIGHT IS ENOUGH

Iowa had an eight-game winning streak snapped at Purdue Feb. 14. The streak is the longest by any Big Ten team this year, besting six-game winning streaks by Ohio State and Minnesota. The eight-game winning streak is the longest under Coach Lisa Bluder, during Big Ten play. Iowa's 2000-01 squad strung together six-straight in Bluder's first season on the sidelines.

BLUDER CAPTURES WIN NO. 500

Lisa Bluder, the dean of Big Ten coaches and 2008 Big Ten Coach of the Year, captured her 500th career win at Penn State (Feb. 10). Bluder became the 35th Division I head coach to amass 500 career victories. There are currently 36 coaches with 500 career wins, as Texas A&M's Gary Blair reached the milestone following Bluder.



Charting Iowa Career Rankings

Scoring

| Rank | Pts | Player | Years |
|------|------|-------------------|-------|
| 14 | 1230 | Crystal Smith | 02-06 |
| 15 | 1160 | Tia Jackson | 90-95 |
| 16 | 1147 | Cara Consuegra | 97-01 |
| 17 | 1137 | Jollette Law | 86-90 |
| 18 | 1129 | Lisa Anderson | 80-84 |
| 20 | 1124 | Johanna Solverson | 02- |
| 19 | 1100 | Shanda Berry | 85-89 |
| 21 | 1048 | Kim Howard | 78-82 |
| 22 | 1046 | Robin Anderson | 80-85 |
| 23 | 1042 | Megan Skouby | 05- |
| 24 | 1024 | Tiffany Gooden | 94-98 |
| 25 | 1016 | Kristi Smith | 05- |

Steals

| Rank | Stls | Player | Years |
|------|------|-------------------|-------|
| 1 | 321 | Franthea Price | 86-90 |
| 2 | 248 | Laurie Aaron | 89-93 |
| 3 | 235 | Michelle Edwards | 84-88 |
| 4 | 222 | Steph Schueler | 87-91 |
| 5 | 213 | Crystal Smith | 02-06 |
| 6 | 205 | Jollette Law | 86-90 |
| 7 | 192 | Johanna Solverson | 02- |

3-Point Field Goals Made

| Rank | 3-pters | Player | Years |
|------|---------|-------------------|-------|
| 1 | 261 | Lindsey Meder | 98-02 |
| 2 | 156 | Leah Wagner | 98-02 |
| | 156 | Wendy Ausdemore | 05- |
| 4 | 138 | Kristi Faulkner | 01-04 |
| 5 | 124 | Johanna Solverson | 02- |
| 6 | 118 | Nadine Domond | 94-98 |
| 7 | 117 | Kristi Smith | 05- |

Rebounding

| Rank | Reb | Player | Years |
|------|------|--------------------|-------|
| 1 | 1067 | Cindy Haugejorde | 76-80 |
| 2 | 887 | Toni Foster | 89-93 |
| 3 | 859 | Tangela Smith | 94-98 |
| 4 | 848 | Lisa Long | 83-87 |
| 5 | 827 | Jennie Lillis | 00-04 |
| 6 | 789 | Amy Herrig | 95-99 |
| 7 | 788 | Krista VandeVenter | 04- |
| 8 | 745 | Randi Peterson | 97-01 |
| 9 | 726 | Franthea Price | 86-90 |
| 10 | 691 | Lisa Becker | 83-87 |
| 11 | 653 | Shanda Berry | 86-89 |
| 12 | 614 | Lynn Kennedy | 83-87 |
| 13 | 564 | Necole Tunsil | 90-94 |
| 14 | 562 | Johanna Solverson | 02- |

Assists

| Rank | Ast | Player | Years |
|------|-----|-------------------|-------|
| 1 | 576 | Cara Consuegra | 97-01 |
| 2 | 431 | Michelle Edwards | 84-88 |
| 3 | 387 | Franthea Price | 86-90 |
| 4 | 386 | Johanna Solverson | 02- |
| 5 | 367 | Steph Schueler | 87-91 |
| 6 | 357 | Nadine Domond | 94-98 |
| 7 | 353 | Jollette Law | 86-90 |
| 8 | 322 | Lisa Anderson | 80-84 |
| 9 | 305 | Kristi Smith | 05- |

Blocks

| Rank | Blks | Player | Years |
|------|------|---------------|-------|
| 1 | 235 | Tangela Smith | 94-98 |
| 2 | 145 | Toni Foster | 89-93 |
| 3 | 114 | Jennie Lillis | 02-03 |
| 4 | 107 | Megan Skouby | 05- |

Big Ten Standings/Schedule

| Team | Big 10 | Pct. | Overall | Pct. |
|----------------|-------------|-------------|--------------|-------------|
| Ohio State | 13-5 | .722 | 22-8 | .733 |
| IOWA | 13-5 | .722 | 21-10 | .677 |
| Minnesota | 11-7 | .611 | 20-11 | .645 |
| Purdue | 11-7 | .611 | 18-14 | .563 |
| Michigan State | 10-8 | .556 | 19-13 | .594 |
| Indiana | 10-8 | .556 | 18-14 | .563 |
| Michigan | 9-9 | .500 | 17-13 | .567 |
| Wisconsin | 9-9 | .500 | 16-13 | .552 |
| Illinois | 8-10 | .444 | 19-14 | .576 |
| Penn State | 4-14 | .222 | 13-18 | .419 |
| Northwestern | 1-17 | .056 | 5-26 | .161 |

Saturday, March 22

#6 Ohio St vs. #11 Florida St, 9:30 p.m. (Des Moines)
Dayton/Bowling Green at Mich State, 1 p.m. (WNIT)
American/Villanova at Wisconsin, 7 p.m. (WNIT)
Radford/James Madison at Indiana, TBD (WNIT)

Sunday, March 23

#8 Georgia vs. #9 Iowa, 1:30 p.m. (Norfolk)
#8 Utah vs. #9 Purdue, 6 p.m. (West Lafayette)
#8 Texas vs. #9 Minnesota, 8:30 p.m. (Bridgeport)

Monday, March 24

UW-Green Bay/Drake at Illinois, TBD (WNIT)
VCU/Charlotte at Michigan, TBD (WNIT)

All times central

SCOUTING GEORGIA

No. 24 Georgia finished the season 22-9 overall and fourth in the Southeastern Conference with an 8-6 mark. The Lady Bulldogs finished with an RPI of 34 and a strength of schedule rating of 45, according to collegerpi.com/women.

Georgia started the season 13-0, before finishing 9-9. As a team, the Lady Bulldogs average 69.3 points per contest and boast a +10.8 scoring margin. Georgia has made (452) almost as many free throws as its opponents have attempted (497) this season.

Like Iowa, Georgia loves shooting the long ball, averaging 6.2 triples per contest. Four Lady Bulldogs have drained 31 or more treys. Angela Puleo leads the team with 50, followed by Megan Darrah (44), Tasha Humphrey (32) and Ashley Houts (31).

Humphrey leads the team and ranks 69th nationally in scoring (16.8). She also ranks 43rd in the country in rebounds per contest (9.0). Houts ranks 34th in the nation in steals (2.7) and 58th in assists (4.6). She also ranks second on the team in scoring (11.8). Angel Robinson ranks 72nd in the country in blocks (1.5) and third on the team in scoring (9.7).

Georgia has only four upperclassmen on its 14-player roster. Of the 14 players, three are seniors, two of which are starters (Humphrey and Darrah).

Iowa and Georgia have played one common opponent this season: Georgia Tech. The Bulldogs downed the Yellow Jackets (71-64), Dec. 2 in Athens, while the Hawkeyes fell to Georgia Tech (76-57), Nov. 28 in Iowa City.

MORE ON GEORGIA

This is Georgia's 25th appearance in the tournament. Georgia, an at-large selection with a 22-9 overall record this season, last appeared in the NCAA Championships a year ago. The Lady Bulldogs have played in the tournament 24 times and post a 47-24 tournament record. Georgia has made appearances in the tournament every year since 1982, except for 1992 and 1994, which is the third most in the nation. The Lady Bulldogs have advanced to 17 "Sweet 16s," 10 "Elite Eights," five Final Fours and two NCAA championship games.

Georgia is coached by Andy Landers who is in his 28th season as head coach of the Lady Bulldogs and was inducted into the Women's Basketball Hall of Fame in 2007. He posts a 706-224 (.759) record at Georgia and an overall record of 788-248 (.761) in 33 seasons of coaching.

Landers joined the Lady Bulldogs as the team's first full-time head coach after starting his career as head coach of Roane State College in Tennessee. Under Landers, Georgia is one of only four schools in the nation to record a winning season during every campaign. Additionally, Landers' average of 24.4 wins a season ranks fourth among all Division I women's basketball coaches with 20 or more years of coaching tenure.

Landers is a four-time National Coach of the Year and three-time SEC Coach of the Year. He's coached the Lady Bulldogs to seven SEC titles and four SEC Tournament Championships. He has coached 12 Kodak All-Americans and two Olympians who have won a combined six Gold Medals. Eighteen of his former players went on to careers in the WNBA.

LONG LAYOFF

Both Iowa and Georgia have had long layoffs since their last game. Iowa will be playing its first game in 15 days, falling to Purdue in its last contest, March 8, at the Big Ten Tournament semifinals in Indianapolis. Georgia will be playing in its first contest in 16 days, losing to Kentucky, March 7, in the SEC quarterfinals in Nashville, TN.



Big Ten Overall Individual Stats

| Name | Rank | Avg. | Name | Rank | Avg. |
|--------------------------|------|------|------------------------|------|------|
| Megan Skouby | | | Kristi Smith | | |
| Field Goal Percentage | 5th | .502 | 3-pointers Made | 7th | 1.61 |
| Blocked Shots | 14th | 0.74 | Assist/Turnover Ratio | 8th | 1.36 |
| Scoring | 29th | 9.4 | 3-point FG Percentage | 8th | .347 |
| | | | Scoring | 12th | 13.2 |
| Johanna Solverson | | | Free Throw Percentage | 12th | .796 |
| Assists | 11th | 3.29 | Assists | 13th | 3.19 |
| Assist/Turnover Ratio | 13th | 0.93 | | | |
| Field Goal Percentage | 13th | .435 | Wendy Ausdemore | | |
| Defensive Rebounding | 13th | 4.1 | 3-point FG Percentage | 1st | .451 |
| 3-pointers Made | 13th | 1.32 | 3-pointers Made | 2nd | 2.39 |
| Scoring | 22nd | 10.4 | Field Goal Percentage | 9th | .467 |
| | | | Scoring | 18th | 11.5 |
| JoAnn Hamlin | | | | | |
| Blocked Shots | 14th | 0.74 | | | |

SCOUTING NORTH CAROLINA

North Carolina is the top seed in the New Orleans Region and is ranked second in the country behind Connecticut. The Tar Heels are 30-2 overall and won all 14 ACC games.

The Tar Heels rank first in the country in scoring offense (87.9) and blocked shots (7.1), second in scoring margin (23.6) and fourth in field goal percentage (.475), assists (18.1) and steals (13.1).

North Carolina has five players average double figures in scoring: junior Rashanda McCants (15.9), senior LaToya Pringle (14.0), senior Erlana Larkins (13.8), freshman Cetera DeGraffenreid (11.8) and sophomore Jessica Vreland (10.7). Pringle also ranks 11th in the country in blocks (2.7) and Larkins ranks 15th nationally in field goal percentage (.567).

Iowa and North Carolina have played three common opponents: Arizona State, Purdue and Georgia Tech. The Tar Heels defeated all three while the Hawkeyes went 1-4, topping the Boilermakers once.

Sylvia Hatchell is in her 22nd season as the Tar Heels' head coach. She was inducted into the Women's Basketball Hall of Fame in 2004. Hatchell is one of only six head coaches in Division I history to reach the 700-win plateau. She is the third-winningest active coach in the nation (781-274, .740). Both Hatchell and Georgia's Andy Landers have over 700 career victories.

SCOUTING BUCKNELL

Bucknell earned an automatic berth, upsetting Holy Cross on its home floor to collect its second NCAA Championships berth. The Bison are 16-15 and have the second-lowest RPI among the teams in the tournament field with a rating of 182.

Bucknell won six of its last seven games and won three overtime contests this season. The Bison rank 20th in the country in field goal percentage defense (.363) and 38th in blocked shots (4.5). Bucknell averages 60.1 points per contest and has a -3.8 rebounding margin. The Bison have made only 112 triples (3.6 per game) and shoot 67.3 percent from the foul line.

The Bison are led by three upperclassmen: senior Hope Foster (11.4 ppg, 7.2 rpg), junior Amanda Brown (11.2 ppg, 2.0 apg) and senior Keshia Champion (10.5 ppg, 4.0 apg).

Kathy Fedorjaka is the longest-tenured head coach in the 35-year history of the Bucknell women's basketball program. She is in her 11th season on the Bison sidelines. Fedorjaka is the all-time winningest coach in Bucknell history (173-145, .544).

THREE FOR ALL

Iowa has sank 188 triples this season, the second-most in school single-season history. The record of 199 was established during the 1999-00 season.

RECORD BREAKERS

Iowa broke two school records this season: field goal percentage in a half (73.9 percent at Wisconsin) and consecutive 3-pointers made in a single-game (seven vs. Minnesota).

Additionally, Wendy Ausdemore tied her own Carver-Hawkeye Arena record, making six triples vs. Purdue.

Johanna Solverson nearly broke Crystal Smith's (28 points) school record for points in a half when she scored 23 first-half points at Wisconsin.

BLUDER AMONGST FINALISTS

Iowa Head Coach Lisa Bluder, who was named 2008 Big Ten Coach of the Year, was one of 25 finalists for the 2008 Naismith Coach of the Year. Bluder, who is in her eighth season on the Iowa sidelines, was the only Big Ten candidate listed.

WINNING THE CLOSE ONES

The Hawkeyes were a perfect 5-0 during conference play in games decided by five points or less.

Iowa won two overtime contests: at Minnesota (68-66) and at home vs. Wisconsin (78-74). Iowa edged out Minnesota (72-69) and Michigan (66-61) in Iowa City and Illinois (60-58) at Champaign.

Big Ten Overall Stats

| | |
|--|-------|
| Scoring Offense | |
| 1. Ohio State | 71.7 |
| 5. Iowa | 65.8 |
| Scoring Defense | |
| 1. Illinois | 57.2 |
| 4. Iowa | 59.9 |
| Scoring Margin | |
| 1. Ohio State | +12.0 |
| 2. Iowa | +5.9 |
| Free Throw Percentage | |
| 1. Illinois | .773 |
| 3. Iowa | .734 |
| Field Goal Percentage | |
| 1. Ohio State | .470 |
| 2. Iowa | .442 |
| Field Goal Percentage Defense | |
| 1. Michigan State | .377 |
| 2. Iowa | .378 |
| 3-Point Field Goals Made | |
| 1. Michigan | 6.20 |
| 2. Iowa | 6.06 |
| 3-Point Field Goal Percentage | |
| 1. Iowa | .388 |
| 3-Point Field Goal Percentage Defense | |
| 1. Iowa | .291 |
| Rebounding | |
| 1. Wisconsin | 40.1 |
| 6. Iowa | 37.2 |
| Offensive Rebounds | |
| 1. Wisconsin | 16.48 |
| 8. Iowa | 11.58 |
| Defensive Rebounds | |
| 1. Ohio State | 25.67 |
| 2. Iowa | 25.61 |
| Rebounding Allowed | |
| 1. Illinois | 32.9 |
| 2. Iowa | 33.0 |
| Rebounding Margin | |
| 1. Wisconsin | +5.4 |
| 4. Iowa | +4.2 |
| Blocked Shots | |
| 1. Michigan State | 5.50 |
| 9. Iowa | 2.94 |
| Assists | |
| 1. Ohio State | 16.13 |
| 2. Iowa | 15.71 |
| Steals | |
| 1. Indiana | 9.41 |
| 10. Iowa | 6.19 |
| Turnover Margin | |
| 1. Indiana | +2.81 |
| 10. Iowa | -2.23 |
| Assist/Turnover Ratio | |
| 1. Ohio State | 1.06 |
| 3. Iowa | 0.93 |





The Iowa Hawkeyes won a share of the 2008 Big Ten regular season championship.

TRIFECTA

Iowa has three players who eclipsed the 1,000-point plateau this year: senior Johanna Solverson (1,124), junior Megan Skouby (1,042) and junior Kristi Smith (1,016). Solverson ranks 20th in Iowa scoring, followed by Skouby (23rd) and Smith (25th). This year marks the first time in the program's 34-year history three players reached the 1,000-point plateau in the same season.

Solverson scored 18 points in a home win over Michigan State (Feb. 7). The native of Lake Zurich, IL, reached 1,000 points in 117 games.

Skouby, who was voted the league's "Sixth Player of the Year", scored six points at No. 20 Ohio State (Feb. 21) to become the 24th Hawkeye to amass 1,000 career points. Skouby, who is a native of Mentor, OH, accomplished the feat in only 82 games and she did so in front of family and friends.

Smith, who was tabbed first team all-Big Ten, netted 19 points vs. Purdue (March 8) to become the 25th Iowa player to tally 1,000 points. The Thornton, CO, native accomplished the feat in 90 contests.

SOLVERSON EARNS SECOND CO-BIG TEN PLAYER OF THE WEEK HONOR

Johanna Solverson put her teammates on her shoulder in Iowa's regular season finale at Wisconsin. She led all scorers with 31 points, including netting 23 first-half points on 10-12 shooting from the field, and 3-4 from long distance. The 23 points are the second-most by a Hawkeye in a half (28 by Crystal Smith at Louisiana Tech in 2005). She also posted 13 points and six assists in Iowa's win over Northwestern in her final home game. Her efforts garnered Solverson her second co-Big Ten Player of the Week honor of the season and her career, sharing the award with Ohio State's Jantel Lavender March 3.

Solverson took home the first weekly honor of her career after helping the Hawkeyes record wins over Michigan State and Penn State. The sixth-year senior netted her 1,000th career point with 18 against the Spartans, also adding a season-high eight assists. Against the Lady Lions, the forward scored 16 points, including Iowa's first seven, and also pulled down a game-high seven rebounds in just 24 minutes. For the week, Solverson averaged 17 points, 6.5 rebounds and six assists per game while shooting .609 from the floor and .500 from 3-point territory.

The native of Lake Zurich, IL, is one of only two Hawkeyes to ever amass over 1,000 points, 500 rebounds, 350 assists and 175 steals (Franthea Price).

IOWA VS. RANKED TEAMS

Sunday will be Iowa's fifth game against a ranked opponent this season. The Hawkeyes lost their previous four contests to ranked foes (No. 13 Arizona State, No. 20 Ohio State - twice and No. 21 Wyoming). Iowa recorded at least one victory over a ranked opponent in each of Coach Bluder's first six years on the Hawkeye sidelines. These are Iowa's most recent wins vs. nationally ranked opponents:

At Home: 77-71 (OT) over 8th-ranked Purdue, 2/2/06
On the Road: 78-67 over 18th-ranked Michigan State, 2/1/04
Neutral Court: 54-47 over 21st-ranked Oklahoma, 11/27/04

HAWKEYES REACH BIG TEN TOURNAMENT SEMIFINALS

Iowa was a No. 2 seed at the Big Ten Tournament, March 6-9, in Indianapolis. The Hawkeyes earned a first round bye and then played No. 7 Michigan in the quarterfinals. Iowa cruised to a 58-37 triumph over the Wolverines. The 37 points are the fewest points scored by any team in Big Ten Tournament history. Also, the 37 points are the fewest points an Iowa team has allowed since the Wolverines were limited to 36 points (Dec. 30, 1994).

Iowa out-rebounded Michigan by a season-high 22 (46-24) and held the Wolverines to 27 percent (13-48) shooting. Senior Johanna Solverson paced the Hawkeyes, scoring 10 points and pulling down nine rebounds. Junior Megan Skouby netted 10 points and had six rebounds. Iowa's bench out-scored Michigan's reserves, 24-10.

The Hawkeyes faced third-seeded Purdue in the semifinals and lost 80-73. The 80 points are the most Iowa has yielded in a game this season. Iowa led by as many as 17 points in the first half, but the Boilermakers mounted a comeback and ultimately won their seventh tournament crown.

Four Hawkeyes scored in double figures in the loss to Purdue: Kristi Smith (19), Johanna Solverson (16), Stacy Schlapkohl (15) and Wendy Ausdemore (10). Solverson injured her knee at the 4:25 mark of the second half and did not return to the game. Solverson has recovered and will play in Iowa's post-season.



BIG TEN TOURNAMENT TIP-INS

- Iowa is now 13-12 in Big Ten Tournament contests.
 - Iowa is now 4-1 all-time as a No. 2 seed at the Big Ten Tournament.
 - Iowa held Michigan to 37 points, which is the fewest scored in Big Ten Tournament history (39 by Northwestern in 2000 and 39 by Wisconsin in 2004). The low point total also accounts for the Hawkeyes' best of the season, besting 42 points yielded to Detroit (Dec. 2) and Northwestern (Feb. 28).
 - The 95 total points scored in the Iowa-Michigan game marked the lowest combined scoring total in a Big Ten Tournament contest.
 - Abby Emmert added a season-high eight points off the bench vs. Michigan. The last time Emmert netted eight points was against Indiana in last year's Big Ten Tournament first round game.
 - Iowa limited Michigan to only 13 field goals, an Iowa-opponent season-low (15 by Dartmouth and Detroit).
 - Iowa's win over Michigan, marked its first victory of the season when scoring under 60 points (1-7).
 - Iowa fell to 2-4 in semifinal games, competing against Purdue four of the six contests (0-4).
 - Iowa played Purdue in the Big Ten Tournament for the fifth time (1-4). The fifth meeting is the most vs. any other Big Ten opponent in a conference tournament contest (Indiana and Northwestern four times).
 - Iowa fell to 2-4 when allowing 70 points or more. The Hawkeyes let a 17-point first-half lead slip away -- its biggest lead in a loss this season (16 points at Michigan State).
- Iowa made eight 3-pointers, upping its season total to 188, which is the second-most by an Iowa team in history (199 during the 1999-00 season). Iowa shot 44.4 percent (8-18) from long distance, which marks the 16th time this season Iowa shot better than 40%.
- The Hawkeyes began the game vs. Purdue on a 26-9 run, including scoring 11 straight points in a stretch, in the first 11:00 of the game. Purdue went on a 16-3 run to close the score within two (31-29).
 - The Boilermakers finished the contest with 12 steals to Iowa's zero and forced 19 Hawkeye turnovers. Purdue scored 25 points off Iowa's miscues.
 - After Iowa led the entire game, Purdue took its first lead at the 13:13 mark in the second half (52-51).
 - Iowa led by three (62-59) with 8:21 left against the Boilermakers. The Hawkeyes didn't score another field goal until the 46 second mark (Wendy Ausdemore 3-pointer).
 - Jenee Graham tied a season high with eight points (Wisconsin) vs. Purdue. Graham was 3-7 from the field, including 1-1 from the 3-point range. The triple was the first of her career in 12 tries.
 - Stacy Schlapkohl scored a season-high 15 points on an efficient 7-9 shooting from the field and 1-1 from the foul line vs. the Boilermakers. Her previous best was 14 against Wisconsin.

IMPROVED DEFENSE

Last season Iowa ranked last in Big Ten scoring defense (71.7) and field goal percentage defense (.447).

Through 31 games this year, Iowa ranks second in conference field goal percentage defense (.378), first in 3-point field goal percentage defense (.291) and fourth in scoring defense (59.9).

AUSDEMORE, VANDEVENTER EARN ACADEMIC HONOR

Wendy Ausdemore and Krista Vandeventer were named to the 2008 *ESPN The Magazine* Academic all-District third team, Feb. 7.

Ausdemore boasts a 3.67 cumulative GPA and is majoring in business. The junior ranks second in team scoring (11.4), second in Big Ten 3-point field goal percentage (.432) and second in 3-pointers made (2.28). Ausdemore, who was recognized on the all-district second team a year ago, ranks third in Iowa career 3-pointers (139). The native of Neola, IA, has netted double figures in 22 of Iowa's 31 games this season, including 15 of the last 19.

Vandeventer has a 3.52 cumulative GPA and is majoring in integrative physiology. The senior has started 110 of 116 career games, averaging 7.1 points and 6.8 rebounds. She ranks seventh in Iowa career rebounding (788). She is only one rebounding from tying Amy Herrig for sixth (789).

Iowa and Minnesota were the only Big Ten teams with at least two student-athletes honored.

CLEANING THE GLASS

Since Big Ten Conference play began, Iowa ranks first in rebounding margin (+4.4), second in second in rebounds allowed (33.3), rebounding (37.7) and defensive rebounding (25.11).

Iowa boasted a +11.1 rebounding margin in its last eight victories. Iowa boasted a season-best +22 rebounding edge vs. Michigan (46-24), +18 (44-26) vs. Indiana, +17 (42-25) at Wisconsin, +15 (49-34) at Northwestern, +13 (43-30) vs. Michigan State, +6 (41-35) vs. Northwestern and +5 (29-24) at Penn State. The Hawkeyes out-rebounded seven opponents during their eight-game winning streak.

Iowa's leading rebounders are Jenee Graham, Johanna Solverson and Krista Vandeventer, all averaging better than five rebounds per contest. In fact, Iowa has four players (Graham, Vandeventer, Wendy Ausdemore and Johanna Solverson) who average 3.8 rebounds or more per contest.

SMITH AND SOLVERSON'S NUMBERS RISE DURING BIG TEN PLAY

Point guard Kristi Smith and small forward Johanna Solverson's numbers improved during conference play -- both of whom were named to all-Big Ten teams this season.

Smith averaged 11 points and 3.2 assists in Iowa's 11 non-conference games. In 18 Big Ten games, she averaged 14.4 points and 3.1 assists. Furthermore, she is averaging 14.6 points and 3.2 assists the last 18 games.

Solverson, a team co-captain, averaged 5.8 points and 1.8 assists during non-league play and 12.9 points and 4.3 assists during conference action. In Iowa's last 18 games, she averaged 13.3 points, 5.6 rebounds and 4.2 assists. She was Iowa's assists leader during conference play (78).

SOLVERSON JOINS ELITE COMPANY

Johanna Solverson joined elite company when she collected 18 points and eight assists vs. Michigan State (Feb. 7). She became one of only two Hawkeyes to ever amass over 1,000 points, 500 rebounds, 350 assists and 175 steals (Franthea Price). Solverson currently has 1,124 points, 562 rebounds, 386 assists and 192 steals. Price totaled 1,742 points, 726 rebounds, 387 assists and 321 steals.

HOME, AWAY COMPARISONS

Iowa averages 6.1 more points at home than on the road. The Black and Gold also average 2.9 more assists and 2.1 more rebounds at home than on the road. Iowa has a higher free throw percentage on the road (.754) than at Carver-Hawkeye Arena (.715). Here are the home and away comparisons:

| | FG% | 3-PT% | FT% | REB | AST | TO | PTS |
|------|------|-------|------|------|------|------|------|
| Home | .451 | .399 | .715 | 38.2 | 17.1 | 16.5 | 68.8 |
| Away | .432 | .376 | .754 | 36.1 | 14.2 | 17.5 | 62.7 |

WINS, LOSSES COMPARISONS

The Black and Gold average 14.5 more points in their victories (70.5) than their losses (56.0). Furthermore, Iowa shoots 6.5 percent better from the foul line and pulls down 5.7 more rebounds in wins. Here are the wins and losses comparisons:

| | FG% | 3-PT% | FT% | REB | AST | TO | PTS |
|--------|------|-------|------|------|------|------|------|
| Wins | .461 | .407 | .749 | 39.0 | 16.5 | 16.6 | 70.5 |
| Losses | .402 | .347 | .684 | 33.3 | 14.0 | 17.8 | 56.0 |

HOME GROWN HAWKEYES

Iowa's roster features five players from the state of Iowa (Wendy Ausdemore, Kelsey Cermak, Abby Emmert, Stacy Schlapkohl and Nicole VanderPol). The Hawkeyes also have two players from Illinois (Jenee Graham and Johanna Solverson) and Minnesota (Kachine Alexander and Krista Vandeventer). Iowa's 13-person roster also features players from Colorado (Kristi Smith), Kansas (JoAnn Hamlin), Michigan (Lindsey Nyenhuis) and Ohio (Megan Skouby).



DOWNTOWN SUCCESS

Iowa has been very accurate shooting the ball behind the arc. The Hawkeyes rank first in the Big Ten and seventh nationally, shooting 38.8 percent (188-484) from 3-point range. Three Hawkeyes have combined for 165 of their 188 triples (Wendy Ausdemore, 74; Kristi Smith, 50; Johanna Solverson, 41). Iowa has shot 40 percent or better from 3-point range 16 times this year, including a season-best 62.5 percent (10-16) against Northern Illinois. Iowa was 10-20 (.500) vs. Indiana and 10-18 (.556) vs. Minnesota. Last season, Iowa ranked third nationally in 3-point shooting percentage (157-391, .402).

Ausdemore, who is an honorable mention all-Big Ten honoree, ranks first in 3-pointers made by an Iowa junior (74), besting Lindsey Meder's previous record of 68 established during the 2000-01 season. Ausdemore's 3-point percentage (.451) ranks fourth in the country. She has attempted the second-most triples amongst the nation's leaders. Furthermore, the 74 triples are the second-most in a single-season by an Iowa player (84 by Lindsey Meder during the 2001-02 season).

BIG TEN RANKINGS

Iowa ranks in the top three in 11 Big Ten statistical categories. The Hawkeyes rank first in 3-point field goal percentage defense (.291) and 3-point field goal percentage (.388), second in scoring margin (+5.9), assists (15.71), 3-pointers made (6.06), defensive rebounding (25.61), rebounds allowed (33.0), field goal percentage defense (.378) and field goal percentage (.442) and third in free throw percentage (.734) and assist/turnover ratio (0.93). Individually, Wendy Ausdemore ranks first in 3-point field goal percentage (.451), second in 3-pointers made (2.39) and 18th in scoring (11.5). Kristi Smith ranks seventh in 3-pointers made (1.61), eighth in assist/turnover ratio (1.38) and 3-point field goal percentage (.347), 12th in free throw percentage (.796) and scoring (13.2) and 13th in assists (3.19).

REACHING DOUBLE FIGURES

The following are Iowa's number of double figure games in scoring and rebounding, both for the 2007-08 season and career:

| | Points | | Rebounds | |
|-------------------------|--------|--------|----------|--------|
| | '07-08 | Career | '07-08 | Career |
| Megan Skouby..... | 15 | 55 | 1 | 1 |
| Kristi Smith | 23 | 52 | 0 | 0 |
| Wendy Ausdemore | 22 | 49 | 1 | 2 |
| Johanna Solverson..... | 14 | 49 | 1 | 4 |
| Krista VandeVenter..... | 4 | 30 | 2 | 20 |
| Stacy Schlapkohl..... | 8 | 22 | 0 | 0 |
| Jeneé Graham..... | 0 | 6 | 3 | 14 |
| Nicole VanderPol..... | 0 | 6 | 0 | 0 |
| Lindsey Nyenhuis | 1 | 5 | 0 | 0 |
| JoAnn Hamlin..... | 2 | 2 | 0 | 0 |
| Abby Emmert..... | 0 | 1 | 0 | 0 |
| Kachine Alexander..... | 0 | 0 | 1 | 1 |

SOLVERSON RETURNS FOR SIXTH SEASON

Johanna Solverson was granted a sixth year of eligibility by the NCAA after missing the last two seasons due to consecutive ACL tears in her right knee. Solverson has played with 27 different players during her six years at Iowa.

The 6-2 small forward played in all but one game her first three seasons. One of Iowa's most versatile players, she boasts a career average of nine points, 4.5 rebounds, 3.1 assists and 1.5 steals in 125 games.

Solverson is only the second Iowa women's basketball player to receive a sixth year from the NCAA. Simone Edwards (1993-97) received a sixth year after suffering two season-ending knee injuries. Edwards played two full seasons and a partial third with the Hawkeyes after transferring to Iowa from Seminole Junior College.

HAWKEYES PEN FIVE TO NATIONAL LETTER OF INTENT

Hannah Draxten, Shante Jones, Kelly Krei, Tia Mays and Kamille Wahlin have signed National Letters of Intent to attend the University of Iowa.

Draxten, a 6-0 wing player, has been a varsity starter since eighth grade, starting in 104 consecutive games for Fergus Falls High School in Minnesota. She has been the team's leading scorer all four years. A two-year team

captain, Draxten holds the all-time Fergus Falls High School records (boys and girls) for scoring (1,830) and rebounding (755). She has averaged 17.6 points and 7.3 rebounds over her career. Draxten is a two-time Class 3A first team all-state and all-conference honoree.

Wahlin, a native of Crookston, MN, is a 5-8 left-handed point guard who averaged 19.9 points for her Crookston High School team that went 24-3 a year ago. A third-year captain, she boasts career averages of 16.5 ppg, 4.8 apg and 3.0 spg. Wahlin established school records in scoring, assists, steals and field goals. Her team finished second in the Minnesota state tournament her sophomore campaign, where she was recognized on the all-tournament squad. She was tabbed Minnesota Coaches Association All-State and was her team's MVP the last two seasons. Wahlin sank 47 consecutive free throws last year. Wahlin played on the same AAU team (North Tartan Larson) as Draxten last summer.

Krei, a native of Iowa City, has averaged 17.9 points, 8.5 rebounds, 2.5 steals and 2.1 assists the last three years for City High. A two-time captain, she was a first team all-state honoree her freshman and junior years and was a second team selection as a sophomore. Krei is a three-time first team all-conference, all-district and all-area honoree. The 6-2 forward was named the 2007 Mississippi Valley Conference Player of the Year in basketball and track.

Mays, a native of Des Moines, is a four-year starter for Des Moines East High School. She was a pre-season *Street & Smith's* honorable mention all-American in 2006. Last season as a junior, she was an all-state, all-conference and all-district performer. A second-year captain, she helped lead her team to a school-best 19-5 record and a berth to the Girls State Tournament. A 6-1 forward, she led the Lady Scarlets in points (15 ppg), rebounds (10 rpg), blocks (4 bpg) and field goal percentage (63%).

Jones is a 5-9 guard/forward from Dayton, OH. Jones played her first two years at Stivers School for the Arts and competed for Carroll High School last season. She averaged 17.8 points her junior year and was tabbed first team all-league and second team all-conference, all-district and all-southwest. Jones was named MVP of Carroll High School her junior season. She was selected first team all-league, all-conference and all-district her sophomore campaign. Jones was the highest scorer in the area her sophomore year (28.0 ppg) and named Stivers High School MVP.

UI TO HOST NCAA CHAMPIONSHIP GAMES IN 2009

The UI has been selected by the NCAA Division I Women's Basketball Committee to serve as one of 16 first and second round hosts for the 2009 NCAA Division I Women's Basketball Championship. Games will take place Saturday, March 21, and Monday, March 23 or Sunday, March 22 and Tuesday, March 24, 2009.

"We are thrilled to have the opportunity to host the first and second rounds of the NCAA Championships in 2009," said Iowa Head Coach Lisa Bluder. "It has been a long time since Iowa has hosted the NCAA Championships and we are excited to bring the competition and atmosphere back to Carver Hawkeye Arena!"

The UI first hosted an NCAA Championship round in 1986. Carver-Hawkeye Arena has hosted NCAA Women's Championship games 11 years (1986-90, 92-94, 96-98). The last time Iowa City hosted a first and second round was in 1998.

PRESS CONFERENCES AVAILABLE VIA SATELLITE

All press conferences at the NCAA Championships will be available via satellite. Below are the Norfolk satellite coordinates for each day. Please note that the coordinates may change. For more information, contact the Norfolk Media Coordinator Kimberly Zivkovich (757) 683-5520 or kzivkovi@odu.edu

Satellite Coordinates

HORIZONS 2, TRANSPONDER 11, SLOT B

Downlink Frequency

12115.5 (H)

CREDITS

This NCAA Championships guide was compiled and edited by the University of Iowa Sports Information Office to assist the media in their coverage of the 2007-08 Iowa Hawkeyes in the upcoming NCAA Championships. It is intended to supplement, not duplicate, the 2007-08 Iowa Women's Basketball Media Guide. Special thanks go to those writers whose work appears in this booklet.





University of Iowa Women's Basketball

Updated Iowa Player Bio



Wendy Ausdemore

Jr., 6-2, Forward
Neola, IA
Tri-Center HS

#32

- Honorable mention all-Big Ten honoree by the media
- Ranks tied for second in Iowa career 3-pointers made (156)
- Has made an Iowa junior record 74 three-pointers this season, besting Lindsey Meder's old mark of 68 set during the 2000-01 season
- Her 74 triples are the second-most by an Iowa player in a single-season (84 by Lindsey Meder in 2001-02)
- Netted double figures in 22 of Iowa's 31 games, including 15 of the last 19
- Led the nation in 3-point field goal accuracy for three weeks (Dec.17-Jan. 2); currently ranks fourth in the country
- Named to the KCRG-TV9 Hawkeye Challenge All-Tournament Team
- Recognized on the *ESPN The Magazine* Academic all-District third team
- Ranks first in 3-point field goal percentage (.451), second in 3-pointers made (2.39), ninth in field goal percentage (.467) and 18th in scoring (11.5) in Big Ten all games rankings
- Tied her own Carver-Hawkeye Arena record (by an Iowa player) with six 3-pointers vs. Minnesota (2/17)
- Recorded one double-double this season (vs. Mississippi State)
- Made three 3-pointers or more in a game 13 times this year
- Scored all of her team-high 12 points from 3-point range (4-7) and collected four assists and two steals in season opening victory over Dartmouth
- Tallied 11 points, four rebounds and two blocks in win over Drake
- Recorded six of her eight points from the free throw line and also collected three rebounds and a block in triumph at UNI
- Shared game high scoring honors netting 17 points in 6-11 shooting from the field, including an efficient 5-8 shooting from 3-point range, and also corralled 10 rebounds to post her second career double-double in win over Mississippi State at the Caribbean Challenge
- Registered all five of her points in the second half in loss to #13 Arizona State at the Caribbean Challenge
- Posted a team-best 23 points, shooting an efficient 9-10 from the field, including 3-4 from 3-point range, and 2-3 from the foul line and also secured a team-high eight rebounds in loss to Georgia Tech
- Had five points and five rebounds in victory over Detroit
- Netted a team-high 16 points and also had five rebounds, two assists and two blocks at Iowa State
- Recorded 12 points, four rebounds and two assists in win over Northern Illinois
- Scored eight points and snagged three rebounds vs. #21 Wyoming
- Tallied all of her game-high 19 points in the first half, bolstered by 5-6 shooting behind the arc in the first stanza, and secured a team-high seven rebounds in triumph over Western Illinois
- Registered three rebounds, three points and a block in home win over Penn State
- Collected 10 points and three defensive rebounds in road loss at Michigan
- Netted 12 of her team-high 16 points in the second half and also registered five rebounds and two assists in road overtime victory at Minnesota
- Scored 10 points and equaled a career high with five assists in home loss to #20 Ohio State
- Had five points, two rebounds and a game and career-high five steals in home overtime win vs. Wisconsin
- Scored all of her 10 points in the first half and also had two rebounds and two assists in road triumph at Illinois
- Recorded 11 points and four rebounds in home victory over Purdue
- Posted all of her 11 points in the second half and also collected three rebounds and two assists in home win over Michigan
- Registered 15 points, seven rebounds and two assists in road victory at Northwestern
- Netted 16 points, bolstered by 4-5 shooting from long distance, and also collected five rebounds on home triumph over Indiana
- Led all scorers with 19 points and retrieved five rebounds in home win over Michigan State

Ausdemore. Game-by-Game

| Opp. | S | FG | 3-PT | FT | O-D/RE | PF | TP | A | T | B | S | M |
|---------------|---|------|------|-----|--------|----|----|---|---|---|---|----|
| Dartmouth | Y | 4-11 | 4-7 | 0-0 | 1-2-3 | 0 | 12 | 4 | 1 | 0 | 2 | 26 |
| Drake | Y | 4-5 | 3-4 | 0-0 | 1-3-4 | 2 | 11 | 4 | 2 | 2 | 1 | 32 |
| at UNI | Y | 1-4 | 0-3 | 6-6 | 1-2-3 | 1 | 8 | 1 | 2 | 1 | 0 | 35 |
| vs. Miss St | Y | 6-11 | 5-8 | 0-0 | 3-7-10 | 1 | 17 | 0 | 5 | 0 | 1 | 32 |
| vs. Ariz St | Y | 2-7 | 1-2 | 0-0 | 1-0-1 | 2 | 5 | 0 | 1 | 0 | 1 | 26 |
| Georgia Tech | Y | 9-10 | 3-4 | 2-3 | 3-5-8 | 3 | 23 | 3 | 2 | 0 | 2 | 36 |
| Detroit | Y | 2-5 | 1-3 | 0-0 | 1-4-5 | 1 | 5 | 1 | 1 | 1 | 1 | 28 |
| at Iowa State | Y | 6-14 | 4-7 | 0-0 | 2-3-5 | 1 | 16 | 2 | 2 | 2 | 0 | 37 |
| N. Illinois | Y | 5-7 | 2-3 | 0-0 | 0-4-4 | 1 | 12 | 2 | 1 | 0 | 1 | 19 |
| Wyoming | Y | 3-6 | 2-2 | 0-1 | 1-2-3 | 1 | 8 | 1 | 2 | 0 | 0 | 36 |
| W. Illinois | Y | 7-12 | 5-8 | 0-0 | 1-6-7 | 1 | 19 | 2 | 3 | 1 | 0 | 30 |
| Penn State | Y | 1-7 | 0-6 | 1-2 | 0-3-3 | 3 | 3 | 0 | 0 | 1 | 0 | 27 |
| at Michigan | Y | 4-15 | 2-10 | 0-0 | 0-3-3 | 2 | 10 | 0 | 1 | 0 | 0 | 30 |
| at Minnesota | Y | 6-8 | 4-6 | 0-0 | 0-5-5 | 3 | 16 | 2 | 5 | 0 | 0 | 37 |
| Ohio State | Y | 4-13 | 2-7 | 0-1 | 1-0-1 | 1 | 10 | 5 | 2 | 0 | 1 | 31 |
| at Mich State | Y | 0-8 | 0-6 | 0-0 | 0-1-1 | 4 | 0 | 2 | 4 | 1 | 0 | 27 |
| Wisconsin | Y | 2-7 | 1-5 | 0-0 | 0-2-2 | 0 | 5 | 1 | 5 | 0 | 5 | 24 |
| at Illinois | Y | 3-6 | 2-4 | 2-2 | 1-1-2 | 4 | 10 | 2 | 2 | 0 | 0 | 20 |
| Purdue | Y | 2-4 | 2-4 | 5-6 | 0-4-4 | 0 | 11 | 1 | 3 | 0 | 1 | 31 |
| Michigan | Y | 4-9 | 3-7 | 0-0 | 0-3-3 | 1 | 11 | 2 | 0 | 0 | 0 | 29 |
| at N'western | Y | 6-16 | 2-8 | 1-2 | 5-2-7 | 2 | 15 | 2 | 0 | 0 | 1 | 27 |
| Indiana | Y | 5-7 | 4-5 | 2-2 | 2-3-5 | 2 | 16 | 1 | 2 | 1 | 1 | 29 |
| Mich State | Y | 7-11 | 3-6 | 2-3 | 1-4-5 | 1 | 19 | 1 | 2 | 0 | 1 | 27 |
| at Penn State | Y | 4-9 | 1-4 | 1-1 | 1-2-3 | 1 | 10 | 3 | 1 | 0 | 2 | 32 |
| at Purdue | Y | 5-9 | 1-3 | 2-2 | 2-3-5 | 1 | 13 | 2 | 2 | 0 | 0 | 33 |
| Minnesota | Y | 8-16 | 6-10 | 0-0 | 2-2-4 | 3 | 22 | 2 | 1 | 0 | 0 | 34 |
| at Ohio State | Y | 4-12 | 3-8 | 2-2 | 0-1-1 | 0 | 13 | 1 | 2 | 0 | 1 | 29 |
| N'western | Y | 5-7 | 4-5 | 2-2 | 1-4-5 | 0 | 16 | 0 | 1 | 0 | 0 | 23 |
| at Wisconsin | Y | 1-3 | 1-3 | 0-1 | 1-1-2 | 2 | 3 | 2 | 1 | 0 | 0 | 28 |
| vs. Michigan | Y | 2-5 | 1-3 | 1-1 | 1-2-3 | 0 | 6 | 0 | 0 | 0 | 0 | 22 |
| vs. Purdue | Y | 4-6 | 2-3 | 0-0 | 0-0-0 | 3 | 10 | 2 | 2 | 0 | 0 | 28 |

- Tallied 10 points, three rebounds, three assists and two steals in road victory at Penn State
- Scored a team-high 13 points and collected five rebounds and two assists in road loss at Purdue
- Poured in a game-high 22 points, bolstered by 6-10 shooting from behind the arc, and collected four rebounds and two assists in home win over Minnesota
- Netted 11 of her 13 points in the first half in road defeat at #20 Ohio State
- Led all scorers with 16 points and also had five rebounds in home triumph over Northwestern
- Scored her only three points on a crucial 3-pointer late in the second half and also collected two rebounds and two assists in road win at Wisconsin that clinched co-Big Ten regular season championship
- Had six points and three rebounds in Big Ten quarterfinals win over Michigan
- Recorded 10 points and two assists in Big Ten semifinals loss to Purdue

Personal Bests

| | |
|------------------|--|
| Points: | 29, vs. Illinois, 2/15/07 |
| Rebounds: | 11, vs. Minnesota, 1/25/07 |
| FGM: | 9, twice, last vs. Illinois, 2/15/07 |
| FGA: | 17, vs. Indiana State, 11/15/06 |
| FTM | 8, vs. Illinois, 2/15/07 |
| FTA: | 8, vs. Illinois, 2/15/07 |
| Assists: | 5, four times, last vs. Ohio State, 1/6/08 |
| Steals: | 5, vs. Wisconsin, 1/13/08 |
| Blocks: | 3, twice, last vs. Penn State, 2/18/07 |
| Minutes: | 44, vs. Minnesota, 1/25/07 |

CAREER STATISTICS

| YEAR | G/GS | FG-A | PCT | 3-PT | PCT | FT-A | PCT | RB | AVG | PF-FO | AS | TO | BK | ST | PTS | AVG |
|---------------|--------------|----------------|-------------|----------------|-------------|----------------|-------------|------------|------------|--------------|------------|------------|-----------|-----------|------------|-------------|
| Fresh. | 29/0 | 69-155 | .445 | 20-58 | .345 | 38-40 | .950 | 74 | 2.6 | 42-0 | 42 | 59 | 8 | 19 | 196 | 6.8 |
| Soph. | 30/30 | 132-301 | .439 | 62-149 | .416 | 55-61 | .902 | 140 | 4.7 | 68-3 | 73 | 86 | 15 | 20 | 381 | 12.7 |
| Junior | 31/31 | 126-270 | .467 | 74-164 | .451 | 29-37 | .784 | 117 | 3.8 | 47-0 | 51 | 58 | 10 | 22 | 355 | 11.5 |
| TOTALS | 90/61 | 327-726 | .450 | 156-371 | .420 | 122-138 | .884 | 331 | 3.7 | 157-3 | 166 | 203 | 33 | 61 | 932 | 10.4 |





University of Iowa Women's Basketball

Updated Iowa Player Bio



Kelsey Cermak

Fr., 6-1, Forward
Norwalk, IA
Norwalk HS

#22

- Saw limited action in 10 games
- Six of her 10 points this season have come from the foul line (6-7, .857)
- Tallied two points and two rebounds in season opening victory over Dartmouth
- Had one field goal attempt in only one minute of action in win over Drake
- Posted season highs in points (5), rebounds (3) and minutes played (6) in victory over Detroit
- Collected one rebound and an assist in win over Northern Illinois
- Sank both free throw attempts in triumph over Western Illinois
- Secured one offensive rebound in three minutes of action in road victory at Northwestern
- Tallied one point in three minutes in home win over Michigan State
- Recorded an assist and a steal in Big Ten quarterfinals win over Michigan

Personal Bests

Points: 5, vs. Detroit, 12/2/07
Rebounds: 3, vs. Detroit, 12/2/07
FGM: 2, vs. Detroit, 12/2/07
FGA: 2, vs. Detroit, 12/2/07
FTM: 2, vs. Western Illinois, 12/22/07
FTA: 2, three times, last vs. Michigan State, 2/7/08
Assists: 1, twice, last vs. Michigan, 3/7/08
Steals: 1, vs. Michigan, 3/7/08
Blocks: - - -
Minutes: 9, vs. Northern Illinois, 12/8/07

Cermak, Game-by-Game

| Opp. | S | FG | 3-PT | FT | O-D/RE | PF | TP | A | T | B | S | M |
|---------------|---|-----|------|-----|--------|----|----|---|---|---|---|---|
| Dartmouth | N | 0-0 | 0-0 | 2-2 | 1-1-2 | 2 | 2 | 0 | 1 | 0 | 0 | 3 |
| Drake | N | 0-1 | 0-0 | 0-0 | 1-0-1 | 0 | 0 | 0 | 0 | 0 | 0 | 1 |
| at UNI | | | | | DNP | | | | | | | |
| vs. Miss St | | | | | DNP | | | | | | | |
| vs. Ariz St | | | | | DNP | | | | | | | |
| Georgia Tech | | | | | DNP | | | | | | | |
| Detroit | N | 2-2 | 0-0 | 1-1 | 1-2-3 | 0 | 5 | 0 | 0 | 0 | 0 | 6 |
| at Iowa State | | | | | DNP | | | | | | | |
| N. Illinois | N | 0-0 | 0-0 | 0-0 | 1-0-1 | 0 | 0 | 1 | 0 | 0 | 0 | 9 |
| Wyoming | | | | | DNP | | | | | | | |
| W. Illinois | N | 0-1 | 0-0 | 2-2 | 0-0-0 | 0 | 2 | 0 | 0 | 0 | 0 | 3 |
| Penn State | | | | | DNP | | | | | | | |
| at Michigan | | | | | DNP | | | | | | | |
| at Minnesota | | | | | DNP | | | | | | | |
| Ohio State | | | | | DNP | | | | | | | |
| at Mich State | | | | | DNP | | | | | | | |
| Wisconsin | | | | | DNP | | | | | | | |
| at Illinois | | | | | DNP | | | | | | | |
| Purdue | | | | | DNP | | | | | | | |
| Michigan | | | | | DNP | | | | | | | |
| at N'western | N | 0-2 | 0-1 | 0-0 | 1-0-1 | 0 | 0 | 0 | 0 | 0 | 0 | 3 |
| Indiana | N | 0-0 | 0-0 | 0-0 | 0-0-0 | 0 | 0 | 0 | 0 | 0 | 0 | 1 |
| Mich State | N | 0-0 | 0-0 | 1-2 | 0-0-0 | 0 | 1 | 0 | 1 | 0 | 0 | 3 |
| at Penn State | | | | | DNP | | | | | | | |
| at Purdue | | | | | DNP | | | | | | | |
| Minnesota | | | | | DNP | | | | | | | |
| at Ohio State | | | | | DNP | | | | | | | |
| N'western | N | 0-0 | 0-0 | 0-0 | 0-1-1 | 0 | 0 | 0 | 0 | 0 | 0 | 2 |
| at Wisconsin | | | | | DNP | | | | | | | |
| vs. Michigan | N | 0-0 | 0-0 | 0-0 | 0-0-0 | 1 | 0 | 1 | 0 | 0 | 1 | 2 |
| vs. Purdue | | | | | DNP | | | | | | | |

CAREER STATISTICS

| YEAR | G/GS | FG-A | PCT | 3-PT | PCT | FT-A | PCT | RB | AVG | PF-FO | AS | TO | BK | ST | PTS | AVG |
|--------|------|------|------|------|------|------|------|----|-----|-------|----|----|----|----|-----|-----|
| Fresh. | 10/0 | 2-6 | .333 | 0-1 | .000 | 6-7 | .857 | 9 | 0.9 | 3-0 | 2 | 2 | 0 | 1 | 10 | 1.0 |





University of Iowa Women's Basketball

Updated Iowa Player Bio



Abby Emmert

Sr., 5-9, Guard
Winterset, IA
Winterset HS

#3

- Team co-captain this season
- Tallied two points, two rebounds and one rebound in season opening victory over Dartmouth
- Drained a crucial 3-pointer in the second half in Iowa's triumph at UNI
- Had two assists in loss to #13 Arizona State at the Caribbean Challenge
- Registered four points and an assist in victory over Detroit
- Collected two points and dished out a game-high five assists in win over Northern Illinois
- Recorded two points, two assists and a rebound vs. #21 Wyoming
- Scored four points and had an assist and a steal in triumph over Western Illinois
- Tallied five points and three assists in home overtime win vs. Wisconsin
- Had one rebound and an assist in home victory over Purdue
- Netted two points in home win over Michigan
- Registered three assists, one rebound and one steal in road victory at Northwestern
- Scored three points and dished out three assists in home win over Michigan State
- Netted three points in road loss at Purdue
- Had an assist in home win over Minnesota
- Recorded five rebounds, three points, two steals and an assist in home triumph over Northwestern
- Posted two assists and one rebound in road win at Wisconsin that clinched co-Big Ten regular season championship

Emmert. Game-by-Game

| Opp. | S | FG | 3-PT | FT | O-D/RE | PF | TP | A | T | B | S | M |
|---------------|---|-----|------|-----|--------|----|----|---|---|---|---|----|
| Dartmouth | N | 1-3 | 0-1 | 0-0 | 0-1-1 | 2 | 2 | 2 | 3 | 0 | 0 | 15 |
| Drake | N | 0-0 | 0-0 | 0-0 | 0-1-1 | 1 | 0 | 1 | 3 | 0 | 1 | 16 |
| at UNI | N | 1-3 | 1-2 | 0-0 | 0-0-0 | 0 | 3 | 0 | 0 | 0 | 0 | 9 |
| vs. Miss St | N | 0-0 | 0-0 | 0-0 | 0-0-0 | 0 | 0 | 0 | 2 | 0 | 0 | 11 |
| vs. Ariz St | N | 0-0 | 0-0 | 0-0 | 0-0-0 | 1 | 0 | 2 | 1 | 0 | 0 | 9 |
| Georgia Tech | N | 0-1 | 0-1 | 0-0 | 0-1-1 | 2 | 0 | 1 | 1 | 0 | 0 | 14 |
| Detroit | N | 1-3 | 0-2 | 2-2 | 0-0-0 | 3 | 4 | 1 | 2 | 0 | 1 | 19 |
| at Iowa State | N | 0-3 | 0-3 | 0-0 | 0-0-0 | 1 | 0 | 1 | 0 | 0 | 0 | 10 |
| N. Illinois | N | 1-3 | 0-2 | 0-0 | 0-1-1 | 2 | 2 | 5 | 3 | 0 | 0 | 23 |
| Wyoming | N | 1-3 | 0-1 | 0-0 | 0-1-1 | 2 | 2 | 2 | 0 | 0 | 0 | 8 |
| W. Illinois | N | 2-5 | 0-0 | 0-0 | 0-0-0 | 2 | 4 | 1 | 0 | 0 | 1 | 16 |
| Penn State | N | 0-1 | 0-0 | 0-0 | 0-0-0 | 1 | 0 | 0 | 0 | 0 | 0 | 3 |
| at Michigan | N | 0-0 | 0-0 | 0-0 | 0-1-1 | 1 | 0 | 1 | 1 | 0 | 0 | 11 |
| at Minnesota | N | 0-0 | 0-0 | 0-0 | 0-1-1 | 0 | 0 | 0 | 1 | 0 | 1 | 3 |
| Ohio State | N | 0-0 | 0-0 | 2-2 | 0-0-0 | 0 | 2 | 0 | 0 | 0 | 0 | 4 |
| at Mich State | N | 0-0 | 0-0 | 0-0 | 0-0-0 | 0 | 0 | 0 | 0 | 0 | 0 | 1 |
| Wisconsin | N | 1-2 | 1-1 | 2-2 | 0-1-1 | 1 | 5 | 3 | 2 | 0 | 0 | 15 |
| at Illinois | N | 0-0 | 0-0 | 0-0 | 0-1-1 | 0 | 0 | 0 | 0 | 0 | 0 | 2 |
| Purdue | N | 0-1 | 0-0 | 0-0 | 0-1-1 | 1 | 0 | 1 | 0 | 0 | 0 | 7 |
| Michigan | N | 1-2 | 0-0 | 0-0 | 0-0-0 | 0 | 2 | 0 | 0 | 0 | 0 | 7 |
| at N'western | N | 0-2 | 0-0 | 0-0 | 0-1-1 | 1 | 0 | 3 | 1 | 0 | 1 | 13 |
| Indiana | N | 1-2 | 0-0 | 0-0 | 0-0-0 | 0 | 2 | 0 | 0 | 0 | 0 | 6 |
| Mich State | N | 0-1 | 0-0 | 3-4 | 0-1-1 | 1 | 3 | 3 | 2 | 0 | 0 | 10 |
| at Penn State | N | 0-0 | 0-0 | 0-0 | 0-0-0 | 0 | 0 | 0 | 0 | 0 | 0 | 2 |
| at Purdue | N | 1-3 | 1-1 | 0-0 | 0-0-0 | 1 | 3 | 0 | 2 | 0 | 0 | 13 |
| Minnesota | N | 0-0 | 0-0 | 0-0 | 0-0-0 | 1 | 0 | 1 | 0 | 0 | 0 | 3 |
| at Ohio State | N | 0-0 | 0-0 | 0-0 | 0-1-1 | 0 | 0 | 1 | 0 | 0 | 0 | 3 |
| N'western | N | 1-4 | 0-1 | 1-3 | 0-5-5 | 1 | 3 | 1 | 1 | 0 | 2 | 18 |
| at Wisconsin | N | 0-1 | 0-0 | 0-0 | 0-1-1 | 1 | 0 | 2 | 1 | 0 | 0 | 10 |
| vs. Michigan | N | 2-4 | 2-3 | 2-3 | 0-2-2 | 1 | 8 | 4 | 1 | 0 | 0 | 15 |
| vs. Purdue | N | 0-0 | 0-0 | 0-0 | 0-0-0 | 1 | 0 | 1 | 1 | 0 | 0 | 3 |

- Scored a season-high eight points, including making a season-high two 3-pointers, and also dished out a game-high four assists and grabbed two rebounds in Big Ten quarterfinals win over Michigan

Personal Bests

Points: 17, vs. Iowa State, 11/30/06
Rebounds: 8, vs. Northern Iowa, 12/5/04
FGM: 4, three times, last vs. Iowa State, 11/30/06
FGA: 9, at Creighton, 11/26/06
FTM 6, three times, last vs. Iowa State, 11/30/06
FTA: 7, vs. Indiana State, 11/15/06
Assists: 7, vs. Rider, 11/26/05
Steals: 4, at Northwestern, 2/10/05
Blocks: 1, four times, last at Iowa State, 12/8/05
Minutes: 38, at Louisiana Tech, 11/22/05

CAREER STATISTICS

| YEAR | G/GS | FG-A | PCT | 3-PT | PCT | FT-A | PCT | RB | AVG | PF-FO | AS | TO | BK | ST | PTS | AVG |
|---------------|---------------|---------------|-------------|--------------|-------------|---------------|-------------|------------|------------|--------------|------------|------------|----------|-----------|------------|------------|
| Fresh. | 32/14 | 17-50 | .340 | 3-6 | .500 | 12-18 | .667 | 58 | 1.8 | 30-0 | 37 | 41 | 3 | 15 | 49 | 1.5 |
| Soph. | 29/8 | 26-80 | .325 | 6-21 | .286 | 32-40 | .800 | 29 | 1.0 | 33-1 | 58 | 43 | 1 | 15 | 90 | 3.1 |
| Junior | 30/0 | 38-110 | .345 | 10-33 | .303 | 29-42 | .690 | 36 | 1.2 | 52-0 | 45 | 48 | 0 | 8 | 115 | 3.8 |
| Senior | 31/0 | 14-48 | .292 | 5-19 | .263 | 12-16 | .750 | 21 | 0.7 | 28-0 | 37 | 28 | 0 | 7 | 45 | 1.5 |
| TOTALS | 122/22 | 95-288 | .330 | 24-79 | .304 | 85-116 | .733 | 144 | 1.2 | 143-1 | 177 | 160 | 4 | 45 | 299 | 2.5 |





University of Iowa Women's Basketball

Updated Iowa Player Bio



Jeneé Graham

Sr., 5-10, Forward
Bolingbrook, IL
Bolingbrook HS

#24

- Ranks 18th in Iowa career rebounding (493)
- As a reserve, leads the team in rebounding average (5.1)
- Pulled down double-digit rebounds 14 times in her career, including three times this season
- Suffered a broken bone in her right hand (shooting hand) during practice on Nov. 26 and missed three games (Georgia Tech, Detroit and Iowa State)
- Grabbed five rebounds and collected four assists, two steals and two points in season opening victory over Dartmouth
- Pulled down a game-high eight rebounds, scored five points and dished out two assists in win over Drake
- Corralled a personal-best 16 rebounds and also had four assists in win over Mississippi State at the Caribbean Challenge
- Had three rebounds, two points, a steal and an assist in loss to #13 Arizona State at the Caribbean Challenge
- Recorded four points, three rebounds, two assists and a steal coming off the bench in win over Northern Illinois in her return after missing two weeks with a broken bone in her right shooting hand
- Registered four points, four rebounds and two assists vs. #21 Wyoming
- Scored two points and recorded four rebounds and three assists in triumph over Western Illinois
- Snagged six rebounds and collected two steals and two points in road loss at Michigan
- Netted a season-high eight points, collected four rebounds and four assists and equaled a career high with three steals in home overtime win vs. Wisconsin
- Collected six rebounds, two steals and a season-high five assists in road triumph at Illinois
- Recorded six points, two steals, two assists and a game-high eight rebounds in home victory over Purdue
- Grabbed five rebounds and scored six points in home win over Michigan
- Pulled down a game-high 11 rebounds, matched a career high with seven assists and also scored four points in road victory at Northwestern
- Tallied five rebounds, four assists, two steals and two points in home triumph over Indiana
- Registered four points, five rebounds, two assists and two steals in home win over Michigan State
- Scored six points, all from the free throw line (6-6), and controlled four rebounds and had two assists in road victory at Penn State
- Recorded three assists, three rebounds, three steals and one point in road loss at Purdue
- Collected four assists, three rebounds, two steals and a block in home win over Minnesota
- Controlled five rebounds and had two assists in road defeat at #20 Ohio State
- Snagged a team-high seven rebounds and also had three assists, two points and two steals in home triumph over Northwestern
- Corralled a game-high 10 rebounds and also collected two assists, a steal and one point in road win at Wisconsin that clinched co-Big Ten regular season championship

Graham, Game-by-Game

| Opp. | S | FG | 3-PT | FT | O-D/RE | PF | TP | A | T | B | S | M |
|---------------|---|-----|------|-----|---------|----|----|---|---|---|---|----|
| Dartmouth | Y | 1-3 | 0-2 | 0-0 | 2-3-5 | 1 | 2 | 4 | 0 | 0 | 2 | 19 |
| Drake | Y | 1-7 | 0-1 | 3-4 | 3-5-8 | 4 | 5 | 2 | 1 | 0 | 1 | 24 |
| at UNI | Y | 0-3 | 0-0 | 0-0 | 0-2-2 | 1 | 0 | 0 | 1 | 0 | 1 | 17 |
| vs. Miss St | Y | 1-3 | 0-0 | 2-3 | 6-10-16 | 1 | 4 | 4 | 1 | 0 | 0 | 31 |
| vs. Ariz St | Y | 1-3 | 0-0 | 0-0 | 3-0-3 | 1 | 2 | 1 | 2 | 0 | 1 | 21 |
| Georgia Tech | | | | | DNP | | | | | | | |
| Detroit | | | | | DNP | | | | | | | |
| at Iowa State | | | | | DNP | | | | | | | |
| N. Illinois | N | 2-2 | 0-0 | 0-0 | 1-2-3 | 1 | 4 | 2 | 1 | 0 | 1 | 12 |
| Wyoming | N | 2-2 | 0-0 | 0-0 | 2-2-4 | 1 | 4 | 2 | 3 | 1 | 0 | 22 |
| W. Illinois | N | 1-3 | 0-0 | 0-0 | 1-3-4 | 3 | 2 | 3 | 3 | 0 | 0 | 17 |
| Penn State | N | 1-3 | 0-1 | 0-0 | 1-0-1 | 0 | 2 | 1 | 0 | 0 | 1 | 12 |
| at Michigan | N | 0-0 | 0-0 | 2-2 | 2-4-6 | 0 | 2 | 0 | 1 | 0 | 2 | 19 |
| at Minnesota | N | 0-1 | 0-0 | 0-0 | 0-2-2 | 1 | 0 | 0 | 0 | 0 | 0 | 10 |
| Ohio State | N | 0-1 | 0-0 | 2-2 | 1-2-3 | 0 | 2 | 1 | 0 | 0 | 0 | 9 |
| at Mich State | N | 0-1 | 0-0 | 0-0 | 1-3-4 | 0 | 0 | 2 | 2 | 0 | 0 | 12 |
| Wisconsin | N | 3-4 | 0-0 | 2-2 | 2-2-4 | 4 | 8 | 4 | 1 | 1 | 3 | 23 |
| at Illinois | N | 0-2 | 0-0 | 0-0 | 3-3-6 | 3 | 0 | 5 | 1 | 0 | 2 | 22 |
| Purdue | N | 3-6 | 0-0 | 0-0 | 2-6-8 | 4 | 6 | 2 | 1 | 0 | 2 | 23 |
| Michigan | N | 3-4 | 0-0 | 0-1 | 2-3-5 | 2 | 6 | 1 | 1 | 0 | 1 | 22 |
| at N'western | N | 2-6 | 0-1 | 0-0 | 7-4-11 | 1 | 4 | 7 | 3 | 0 | 2 | 29 |
| Indiana | N | 0-0 | 0-0 | 2-2 | 1-4-5 | 1 | 2 | 4 | 3 | 0 | 2 | 20 |
| Mich State | N | 1-2 | 0-0 | 2-2 | 1-4-5 | 2 | 4 | 2 | 4 | 0 | 2 | 18 |
| at Penn State | N | 0-1 | 0-0 | 6-6 | 1-3-4 | 1 | 6 | 2 | 3 | 0 | 1 | 23 |
| at Purdue | N | 0-2 | 0-0 | 1-2 | 0-3-3 | 1 | 1 | 3 | 0 | 0 | 3 | 19 |
| Minnesota | N | 0-1 | 0-0 | 0-0 | 2-1-3 | 1 | 0 | 4 | 1 | 1 | 2 | 17 |
| at Ohio State | N | 0-1 | 0-0 | 0-0 | 3-2-5 | 1 | 0 | 2 | 1 | 0 | 0 | 21 |
| N'western | N | 1-6 | 0-0 | 0-0 | 3-4-7 | 2 | 2 | 3 | 3 | 0 | 2 | 23 |
| at Wisconsin | N | 0-1 | 0-0 | 1-2 | 1-9-10 | 2 | 1 | 2 | 2 | 0 | 1 | 15 |
| vs. Michigan | N | 1-2 | 0-0 | 0-0 | 3-1-4 | 0 | 2 | 2 | 1 | 0 | 0 | 25 |
| vs. Purdue | N | 3-7 | 1-1 | 1-2 | 2-1-3 | 5 | 8 | 2 | 0 | 0 | 0 | 23 |

- Grabbed four rebounds and had two points and two assists in Big Ten quarterfinals win over Michigan
- Tied a season high with eight points, including making her first career 3-pointer in 12 tries, and also collected three rebounds and two assists in Big Ten semifinals loss to Purdue

Personal Bests

| | |
|------------------|---|
| Points: | 14, vs. Northern Iowa, 12/19/06 |
| Rebounds: | 16, vs. Mississippi State, 11/22/07 |
| FGM: | 6, vs. Northern Iowa, 12/19/06 |
| FGA: | 9, vs. Northern Iowa, 12/19/06 |
| FTM | 4, twice, last vs. Wisconsin, 2/25/07 |
| FTA: | 6, vs. Penn State, 1/6/06 |
| Assists: | 7, three times, last at Northwestern, 1/31/08 |
| Steals: | 3, four times, last at Purdue, 2/14/08 |
| Blocks: | 2, vs. Missouri State, 11/11/06 |
| Minutes: | 40, vs. Missouri State, 11/11/06 |

CAREER STATISTICS

| YEAR | G/GS | FG-A | PCT | 3-PT | PCT | FT-A | PCT | RB | AVG | PF-FO | AS | TO | BK | ST | PTS | AVG |
|---------------|---------------|----------------|-------------|-------------|-------------|---------------|-------------|------------|------------|--------------|------------|------------|-----------|-----------|------------|------------|
| Fresh. | 30/4 | 22-44 | .500 | 0-1 | .000 | 17-27 | .630 | 77 | 2.6 | 31-0 | 24 | 25 | 3 | 21 | 61 | 2.0 |
| Soph. | 19/0 | 4-14 | .286 | 0-0 | .000 | 1-3 | .333 | 38 | 2.0 | 10-0 | 22 | 10 | 0 | 7 | 9 | 0.5 |
| Junior | 30/30 | 57-133 | .429 | 0-5 | .000 | 38-54 | .704 | 234 | 7.8 | 75-0 | 91 | 61 | 7 | 28 | 152 | 5.1 |
| Senior | 28/5 | 27-77 | .351 | 1-6 | .167 | 24-30 | .800 | 144 | 5.1 | 44-1 | 67 | 40 | 3 | 32 | 79 | 2.8 |
| TOTALS | 107/39 | 110-268 | .410 | 1-12 | .083 | 80-114 | .702 | 493 | 4.6 | 160-1 | 204 | 136 | 13 | 88 | 301 | 2.8 |





University of Iowa Women's Basketball

Updated Iowa Player Bio



JoAnn Hamlin

So., 6-3, Forward/Center
Douglass, KS
Winfield HS/Kansas State

#45

- Netted six points or more nine times this season
- Averaged six rebounds the last three contests
- Started her only game of the season vs. Western Illinois (Dec. 22)
- Tallied six points and three rebounds in season opening victory over Dartmouth
- Had two points, two rebounds and a block in Iowa's triumph at UNI
- Recorded five rebounds and two points in win over Mississippi State at the Caribbean Challenge
- Scored six points, grabbed one rebound and blocked a shot in loss to #13 Arizona State at the Caribbean Challenge
- Registered six points, four rebounds and two steals in victory over Detroit
- Posted a season-high 12 points and collected two steals and a career-high four assists in win over Northern Illinois
- Collected five points and team highs in rebounds (6) and blocks (2) vs. #21 Wyoming
- Tallied eight points, five rebounds, two assists and a game-high two blocks, garnering her first start of the season, in triumph over Western Illinois
- Recorded eight points, three rebounds and a block in home win over Penn State
- Had two rebounds, two points, a block and a team-high two steals in road overtime victory at Minnesota
- Registered a season-high seven rebounds and also collected three points and three assists in home loss to #20 Ohio State
- Matched a season high with seven rebounds and scored four points in home overtime win vs. Wisconsin
- Collected four rebounds, two points, an assist and a steal in home victory over Purdue
- Tallied two points and two rebounds in road victory at Northwestern
- Matched a season high with 12 points, bolstered by 2-2 shooting from 3-point range, and also collected seven rebounds and two assists in home triumph over Indiana
- Recorded four points and a equaled a season high with two blocks in home win over Michigan State
- Had four rebounds and two points in road victory at Penn State
- Matched a career high with four blocks and collected four rebounds and five points in road loss at Purdue
- Grabbed four rebounds and had two points in home win over Minnesota
- Registered seven points, two rebounds, three assists and a steal in home triumph over Northwestern
- Posted eight points, bolstered by a perfect 6-6 from the foul line, six rebounds and an assist in road win at Wisconsin that clinched co-Big Ten regular season championship

Hamlin, Game-by-Game

| Opp. | S | FG | 3-PT | FT | O-D/RE | PF | TP | A | T | B | S | M |
|---------------|---|------|------|-----|--------|----|----|---|---|---|---|----|
| Dartmouth | N | 3-5 | 0-0 | 0-1 | 1-2-3 | 2 | 6 | 0 | 0 | 0 | 1 | 18 |
| Drake | N | 0-1 | 0-0 | 0-0 | 0-0-0 | 4 | 0 | 0 | 1 | 0 | 0 | 9 |
| at UNI | N | 0-0 | 0-0 | 2-3 | 0-2-2 | 1 | 2 | 1 | 0 | 1 | 0 | 11 |
| vs. Miss St | N | 1-3 | 0-0 | 0-0 | 1-4-5 | 5 | 2 | 0 | 0 | 0 | 0 | 20 |
| vs. Ariz St | N | 2-3 | 0-0 | 2-2 | 0-1-1 | 1 | 6 | 0 | 0 | 1 | 0 | 15 |
| Georgia Tech | N | 0-0 | 0-0 | 0-0 | 0-1-1 | 2 | 0 | 0 | 2 | 0 | 0 | 9 |
| Detroit | N | 2-4 | 0-0 | 2-2 | 2-2-4 | 1 | 6 | 1 | 2 | 1 | 2 | 13 |
| at Iowa State | N | 0-0 | 0-0 | 0-0 | 0-1-1 | 1 | 0 | 0 | 1 | 0 | 0 | 6 |
| N. Illinois | N | 6-10 | 0-0 | 0-0 | 1-2-3 | 1 | 12 | 4 | 1 | 1 | 2 | 17 |
| Wyoming | N | 2-3 | 1-1 | 0-0 | 1-5-6 | 3 | 5 | 1 | 2 | 2 | 0 | 25 |
| W. Illinois | Y | 4-9 | 0-0 | 0-0 | 3-2-5 | 1 | 8 | 2 | 2 | 2 | 0 | 19 |
| Penn State | N | 3-5 | 0-0 | 2-3 | 2-1-3 | 2 | 8 | 0 | 1 | 1 | 0 | 15 |
| at Michigan | N | 0-1 | 0-0 | 0-2 | 0-0-0 | 2 | 0 | 1 | 1 | 1 | 0 | 8 |
| at Minnesota | N | 1-3 | 0-0 | 0-0 | 0-2-2 | 2 | 2 | 0 | 0 | 1 | 2 | 14 |
| Ohio State | N | 1-2 | 0-0 | 1-3 | 4-3-7 | 4 | 3 | 3 | 0 | 1 | 1 | 27 |
| at Mich State | N | 1-2 | 1-1 | 0-0 | 1-0-1 | 0 | 3 | 0 | 3 | 0 | 0 | 12 |
| Wisconsin | N | 1-1 | 0-0 | 2-2 | 4-3-7 | 2 | 4 | 1 | 1 | 1 | 0 | 19 |
| at Illinois | N | 0-1 | 0-0 | 0-0 | 0-0-0 | 2 | 0 | 0 | 2 | 0 | 0 | 5 |
| Purdue | N | 0-4 | 0-0 | 2-2 | 3-1-4 | 1 | 2 | 1 | 1 | 0 | 1 | 11 |
| Michigan | N | 0-1 | 0-0 | 0-0 | 0-0-0 | 1 | 0 | 2 | 1 | 0 | 0 | 14 |
| at N'western | N | 1-4 | 0-1 | 0-0 | 0-2-2 | 0 | 2 | 0 | 1 | 0 | 0 | 14 |
| Indiana | N | 3-5 | 2-2 | 4-7 | 2-5-7 | 1 | 12 | 2 | 1 | 1 | 1 | 22 |
| Mich State | N | 2-2 | 0-0 | 0-0 | 0-0-0 | 0 | 4 | 0 | 1 | 2 | 0 | 14 |
| at Penn State | N | 1-2 | 0-0 | 0-0 | 1-3-4 | 4 | 2 | 0 | 1 | 0 | 0 | 18 |
| at Purdue | N | 2-6 | 1-2 | 0-0 | 0-4-4 | 1 | 5 | 2 | 0 | 4 | 0 | 24 |
| Minnesota | N | 1-2 | 0-0 | 0-0 | 0-4-4 | 1 | 2 | 0 | 1 | 1 | 0 | 18 |
| at Ohio State | N | 0-1 | 0-0 | 0-0 | 0-0-0 | 3 | 0 | 0 | 0 | 0 | 0 | 16 |
| N'western | N | 3-4 | 1-1 | 0-0 | 1-1-2 | 0 | 7 | 3 | 1 | 0 | 1 | 12 |
| at Wisconsin | N | 1-1 | 0-0 | 6-6 | 1-5-6 | 5 | 8 | 1 | 3 | 0 | 0 | 16 |
| vs. Michigan | N | 2-7 | 0-1 | 0-0 | 2-5-7 | 1 | 4 | 1 | 3 | 0 | 0 | 15 |
| vs. Purdue | N | 0-1 | 0-0 | 0-0 | 1-4-5 | 5 | 0 | 1 | 1 | 2 | 0 | 16 |

- Tallied seven rebounds, four points and an assist in Big Ten quarterfinals win over Michigan
- Grabbed five rebounds, blocked a game-high two shots and had an assist in Big Ten semifinals loss to Purdue

Personal Bests

| | |
|------------------|---|
| Points: | 24, vs. Detroit, 11/20/05 |
| Rebounds: | 12, vs. Fresno State, 3/22/06 |
| FGM: | 11, twice, last vs. Missouri, 2/1/06 |
| FGA: | 18, vs. Missouri, 2/1/06 |
| FTM | 10, vs. Detroit, 11/20/05 |
| FTA: | 12, vs. Detroit, 11/20/05 |
| Assists: | 4, vs. Northern Illinois, 12/8/07 |
| Steals: | 3, three times, last vs. Idaho State, 3/17/06 |
| Blocks: | 4, twice, last at Purdue, 2/14/08 |
| Minutes: | 35, three times, last vs. Western Kentucky, 3/28/06 |

CAREER STATISTICS

| YEAR | G/GS | FG-A | PCT | 3-PT | PCT | FT-A | PCT | RB | AVG | PF-FO | AS | TO | BK | ST | PTS | AVG |
|---------------|--------------|----------------|-------------|-------------|-------------|---------------|-------------|------------|------------|--------------|-----------|-----------|-----------|-----------|------------|------------|
| Fresh. | 33/31 | 139-265 | .525 | 0-2 | .000 | 52-77 | .675 | 152 | 4.6 | 110-6 | 19 | 62 | 22 | 26 | 330 | 10.0 |
| Soph. | 31/1 | 43-93 | .462 | 6-9 | .667 | 23-33 | .697 | 96 | 3.1 | 59-3 | 27 | 34 | 23 | 11 | 115 | 3.7 |
| TOTALS | 64/32 | 182-358 | .508 | 6-11 | .545 | 75-110 | .682 | 248 | 3.9 | 169-9 | 46 | 96 | 45 | 37 | 445 | 7.0 |





University of Iowa Women's Basketball

Updated Iowa Player Bio



Lindsey Nyenhuis

Jr., 5-7, Guard
Grand Rapids, MI
Forest Hills Northern HS

#50

- Saw action in eight games this season
- Missed a month and a half of practice and competition after being diagnosed with a stress fracture in her left foot (Dec. 19); she is cleared to play
- Blocked her first career shot in season opening victory over Dartmouth
- Tallied three points and three rebounds in victory over Detroit
- Posted a game and career-high 14 points, bolstered by a perfect 4-4 shooting from behind the arc, in win over Northern Illinois
- Returned from injury netting six points on 2-3 shooting from behind the arc and also collecting an assist in home win over Michigan State
- Had two assists in home triumph over Northwestern
- Dished one assist in three minutes of action in Big Ten quarterfinals win over Michigan

Personal Bests

Points: 14, vs. Northern Illinois, 12/8/07
Rebounds: 4, three times, last vs. Northern Iowa, 12/19/06
FGM: 5, vs. Northern Illinois, 12/8/07
FGA: 11, vs. Missouri State, 11/11/06
FTM: 2, at Northwestern, 1/15/06
FTA: 2, three times, last vs. Penn State, 2/18/07
Assists: 4, vs. Purdue, 1/3/07
Steals: 2, twice, last at Ohio State, 2/4/07
Blocks: 1, vs. Dartmouth, 11/11/07
Minutes: 29, vs. Quinnipiac, 11/17/06

Nyenhuis, Game-by-Game

| Opp. | S | FG | 3-PT | FT | O-D/RE | PF | TP | A | T | B | S | M |
|---------------|---|-----|------|-----|--------|----|----|---|---|---|---|----|
| Dartmouth | N | 0-0 | 0-0 | 0-0 | 0-0-0 | 1 | 0 | 0 | 0 | 1 | 0 | 4 |
| Drake | N | 0-0 | 0-0 | 0-0 | 0-0-0 | 0 | 0 | 0 | 0 | 0 | 0 | 2 |
| at UNI | | | | | DNP | | | | | | | |
| vs. Miss St | | | | | DNP | | | | | | | |
| vs. Ariz St | | | | | DNP | | | | | | | |
| Georgia Tech | | | | | DNP | | | | | | | |
| Detroit | N | 1-3 | 1-3 | 0-0 | 1-2-3 | 1 | 3 | 0 | 0 | 0 | 0 | 13 |
| at Iowa State | | | | | DNP | | | | | | | |
| N. Illinois | N | 5-6 | 4-4 | 0-0 | 1-1-2 | 0 | 14 | 1 | 0 | 0 | 1 | 20 |
| Wyoming | N | 0-2 | 0-2 | 0-0 | 0-0-0 | 0 | 0 | 0 | 0 | 0 | 0 | 3 |
| W. Illinois | | | | | DNP | | | | | | | |
| Penn State | | | | | DNP | | | | | | | |
| at Michigan | | | | | DNP | | | | | | | |
| at Minnesota | | | | | DNP | | | | | | | |
| Ohio State | | | | | DNP | | | | | | | |
| at Mich State | | | | | DNP | | | | | | | |
| Wisconsin | | | | | DNP | | | | | | | |
| at Illinois | | | | | DNP | | | | | | | |
| Purdue | | | | | DNP | | | | | | | |
| Michigan | | | | | DNP | | | | | | | |
| at N'western | | | | | DNP | | | | | | | |
| Indiana | | | | | DNP | | | | | | | |
| Mich State | N | 2-3 | 2-3 | 0-0 | 0-0-0 | 1 | 6 | 1 | 0 | 0 | 0 | 5 |
| at Penn State | | | | | DNP | | | | | | | |
| at Purdue | | | | | DNP | | | | | | | |
| Minnesota | | | | | DNP | | | | | | | |
| at Ohio State | | | | | DNP | | | | | | | |
| N'western | N | 0-0 | 0-0 | 0-0 | 0-0-0 | 0 | 0 | 2 | 1 | 0 | 0 | 7 |
| at Wisconsin | | | | | DNP | | | | | | | |
| vs. Michigan | N | 0-0 | 0-0 | 0-0 | 0-0-0 | 0 | 0 | 1 | 0 | 0 | 0 | 3 |
| vs. Purdue | | | | | DNP | | | | | | | |

CAREER STATISTICS

| YEAR | G/GS | FG-A | PCT | 3-PT | PCT | FT-A | PCT | RB | AVG | PF-FO | AS | TO | BK | ST | PTS | AVG |
|---------------|-------------|---------------|-------------|---------------|-------------|------------|-------------|-----------|------------|-------------|-----------|-----------|----------|-----------|------------|------------|
| Fresh. | 14/0 | 10-25 | .400 | 8-21 | .381 | 2-2 | 1.000 | 6 | 0.4 | 4-0 | 6 | 4 | 0 | 3 | 30 | 2.1 |
| Soph. | 29/0 | 48-131 | .366 | 39-110 | .355 | 2-4 | .500 | 44 | 1.5 | 19-0 | 32 | 15 | 0 | 10 | 137 | 4.7 |
| Junior | 8/0 | 8-14 | .571 | 7-12 | .583 | 0-0 | .000 | 5 | 0.6 | 3-0 | 5 | 1 | 1 | 1 | 23 | 2.9 |
| TOTALS | 51/0 | 66-170 | .388 | 54-143 | .378 | 4-6 | .667 | 55 | 1.1 | 26-0 | 43 | 20 | 1 | 14 | 190 | 3.7 |





University of Iowa Women's Basketball

Updated Iowa Player Bio



Stacy Schlapkohl

Sr., 6-3, Center
Durant, IA
Durant HS

#40

- Iowa's Women's Basketball Sportsmanship award nominee
- Averaged 12 points and 4.5 rebounds in Iowa's two Big Ten Tournament contests
- Netted six points or more 17 times this season
- Started the last 23 games at center for the Hawkeyes
- Grabbed four rebounds or more in 11 games this season
- Tallied four points and two rebounds in season opening victory over Dartmouth
- Scored four points and corralled three rebounds in win over Drake
- Netted 12 points, including a perfect 6-6 from the foul line in the second half, and collected three rebounds, a steal and a block in triumph at UNI
- Collected six points, one rebound and dished out a career-high three assists in loss to #13 Arizona State at the Caribbean Challenge
- Registered nine of her 11 points in the first half and secured three rebounds in loss to Georgia Tech
- Had six points, two rebounds and blocked a career-high two shots in victory over Detroit
- Snagged four rebounds and equaled a career high with two blocks at Iowa State
- Recorded seven points and two rebounds in her first start of the season in win over Northern Illinois
- Tallied three points, two rebounds and one assist vs. #21 Wyoming
- Scored 10 points and collected four rebounds, an assist and a block in triumph over Western Illinois
- Netted five points and corralled four rebounds in home win over Penn State
- Registered 11 points and secured four rebounds in road loss at Michigan
- Had 10 points, three assists and two rebounds in road overtime victory at Minnesota
- Netted 12 points and had two rebounds in road loss at Michigan State
- Posted season highs in points (14) and rebounds (7) in home overtime win vs. Wisconsin
- Collected eight points, one rebound and an assist in road triumph at Illinois
- Grabbed four rebounds, scored three points and equaled a career high with two blocked shots in home win over Michigan
- Pulled down five rebounds in road victory at Northwestern
- Tallied eight points, three rebounds and equaled a personal best with three assists in home triumph over Indiana
- Scored six points and retrieved three rebounds in home win over Michigan State
- Had four rebounds, five points and an assist in road victory at Penn State
- Recorded four points and four rebounds in road loss at Purdue
- Registered four points and four rebounds in home win over Minnesota
- Collected eight points, three rebounds and two assists in road defeat at #20 Ohio State
- Scored six points and had two rebounds and two assists in home triumph over Northwestern
- Posted all four points in the second half and had three rebounds and an assist in road win at Wisconsin that clinched co-Big Ten regular season championship

Schlapkohl, Game-by-Game

| Opp. | S | FG | 3-PT | FT | O-D/RE | PF | TP | A | T | B | S | M |
|---------------|---|------|------|-----|--------|----|----|---|---|---|---|----|
| Dartmouth | N | 2-2 | 0-0 | 0-0 | 1-1-2 | 2 | 4 | 1 | 2 | 0 | 0 | 16 |
| Drake | N | 1-2 | 0-0 | 2-2 | 0-3-3 | 2 | 4 | 0 | 2 | 0 | 0 | 13 |
| at UNI | N | 3-4 | 0-0 | 6-6 | 1-2-3 | 3 | 12 | 0 | 1 | 1 | 1 | 18 |
| vs. Miss St | N | 0-3 | 0-0 | 0-0 | 1-0-1 | 3 | 0 | 0 | 3 | 0 | 0 | 15 |
| vs. Ariz St | N | 3-3 | 0-0 | 0-0 | 0-1-1 | 3 | 6 | 3 | 1 | 0 | 0 | 14 |
| Georgia Tech | N | 4-7 | 0-0 | 3-3 | 1-2-3 | 1 | 11 | 0 | 2 | 0 | 0 | 22 |
| Detroit | N | 3-6 | 0-0 | 0-3 | 1-1-2 | 1 | 6 | 1 | 1 | 2 | 1 | 14 |
| at Iowa State | N | 0-5 | 0-0 | 0-0 | 1-3-4 | 1 | 0 | 0 | 2 | 2 | 0 | 19 |
| N. Illinois | Y | 2-6 | 0-0 | 3-4 | 1-1-2 | 2 | 7 | 1 | 2 | 1 | 0 | 16 |
| Wyoming | Y | 1-4 | 0-0 | 1-2 | 1-1-2 | 0 | 3 | 1 | 1 | 0 | 0 | 17 |
| W. Illinois | Y | 4-5 | 0-0 | 2-2 | 1-3-4 | 3 | 10 | 1 | 1 | 1 | 0 | 21 |
| Penn State | Y | 0-4 | 0-0 | 5-6 | 3-1-4 | 1 | 5 | 1 | 3 | 0 | 0 | 18 |
| at Michigan | Y | 5-12 | 0-0 | 1-1 | 3-1-4 | 1 | 11 | 0 | 1 | 0 | 0 | 23 |
| at Minnesota | Y | 5-8 | 0-0 | 0-0 | 0-2-2 | 3 | 10 | 3 | 1 | 0 | 0 | 34 |
| Ohio State | Y | 2-5 | 0-0 | 1-2 | 0-0-0 | 3 | 5 | 0 | 2 | 0 | 0 | 22 |
| at Mich State | Y | 6-7 | 0-0 | 0-0 | 2-0-2 | 4 | 12 | 0 | 5 | 0 | 1 | 28 |
| Wisconsin | Y | 5-7 | 0-0 | 4-5 | 2-5-7 | 3 | 14 | 1 | 1 | 0 | 0 | 21 |
| at Illinois | Y | 4-5 | 0-0 | 0-0 | 1-0-1 | 3 | 8 | 1 | 2 | 0 | 0 | 18 |
| Purdue | Y | 1-6 | 0-0 | 1-2 | 0-1-1 | 1 | 3 | 1 | 4 | 0 | 0 | 18 |
| Michigan | Y | 1-3 | 0-0 | 1-2 | 1-3-4 | 2 | 3 | 0 | 1 | 2 | 1 | 23 |
| at N'western | Y | 0-2 | 0-0 | 0-1 | 2-3-5 | 3 | 0 | 0 | 1 | 0 | 0 | 14 |
| Indiana | Y | 2-6 | 0-0 | 4-6 | 1-2-3 | 3 | 8 | 3 | 1 | 0 | 0 | 20 |
| Mich State | Y | 3-8 | 0-0 | 0-1 | 2-1-3 | 3 | 6 | 1 | 5 | 0 | 0 | 22 |
| at Penn State | Y | 1-2 | 0-0 | 3-4 | 0-4-4 | 3 | 5 | 1 | 1 | 0 | 0 | 17 |
| at Purdue | Y | 2-5 | 0-0 | 0-0 | 3-1-4 | 2 | 4 | 0 | 1 | 0 | 0 | 20 |
| Minnesota | Y | 2-6 | 0-0 | 0-0 | 0-4-4 | 0 | 4 | 1 | 0 | 1 | 0 | 25 |
| at Ohio State | Y | 4-8 | 0-0 | 0-0 | 1-2-3 | 3 | 8 | 2 | 2 | 0 | 0 | 25 |
| N'western | Y | 3-8 | 0-1 | 0-1 | 0-2-2 | 2 | 6 | 2 | 4 | 0 | 1 | 25 |
| at Wisconsin | Y | 1-2 | 0-0 | 2-2 | 1-2-3 | 4 | 4 | 1 | 0 | 0 | 0 | 15 |
| vs. Michigan | Y | 2-5 | 0-0 | 5-6 | 1-2-3 | 2 | 9 | 0 | 2 | 0 | 1 | 21 |
| vs. Purdue | Y | 7-9 | 0-0 | 1-1 | 2-4-6 | 4 | 15 | 0 | 3 | 0 | 0 | 27 |

- Tallied nine points and three rebounds in Big Ten quarterfinals win over Michigan
- Netted a season-high 15 points, bolstered by 7-9 shooting from the field and 1-1 from the foul line, and also grabbed six rebounds in Big Ten semifinals loss to Purdue

Personal Bests

| | |
|------------------|---|
| Points: | 24, vs. Indiana State, 11/15/06 |
| Rebounds: | 8, twice, last vs. Michigan, 2/8/07 |
| FGM: | 9, vs. Indiana State, 11/15/06 |
| FGA: | 15, twice, last vs. Quinnipiac, 11/17/06 |
| FTM: | 6, three times, last at Northern Iowa, 11/18/07 |
| FTA: | 10, vs. Indiana State, 11/15/06 |
| Assists: | 3, three times, last vs. Indiana, 2/3/08 |
| Steals: | 2, six times, last at Wisconsin, 2/11/07 |
| Blocks: | 2, three, last vs. Michigan, 1/27/08 |
| Minutes: | 35, vs. Iowa State, 11/30/06 |

CAREER STATISTICS

| YEAR | G/GS | FG-A | PCT | 3-PT | PCT | FT-A | PCT | RB | AVG | PF-FO | AS | TO | BK | ST | PTS | AVG |
|---------------|---------------|----------------|-------------|------------|-------------|----------------|-------------|------------|------------|--------------|-----------|------------|-----------|-----------|------------|------------|
| Fresh. | 31/0 | 28-60 | .467 | 0-0 | .000 | 30-39 | .769 | 34 | 1.1 | 22-0 | 6 | 25 | 7 | 6 | 86 | 2.8 |
| Soph. | 11/11 | 30-58 | .517 | 0-0 | .000 | 16-26 | .615 | 42 | 3.8 | 22-1 | 9 | 17 | 4 | 4 | 76 | 6.9 |
| Junior | 30/14 | 67-157 | .427 | 0-0 | .000 | 43-66 | .652 | 75 | 2.5 | 41-0 | 20 | 47 | 5 | 10 | 177 | 5.9 |
| Senior | 31/23 | 79-165 | .479 | 0-1 | .000 | 45-62 | .726 | 92 | 3.0 | 71-0 | 26 | 58 | 10 | 6 | 203 | 6.5 |
| TOTALS | 103/48 | 204-440 | .464 | 0-1 | .000 | 134-193 | .694 | 243 | 2.4 | 156-1 | 61 | 147 | 26 | 26 | 542 | 5.3 |





University of Iowa Women's Basketball

Updated Iowa Player Bio



Megan Skouby

Jr., 6-6, Center
Mentor, OH
Mentor HS

#44

- Voted Big Ten "Sixth Player of the Year" by the league's coaches
- Scored career point No. 1,000 at #20 Ohio State (Feb. 21)
- Ranks fourth in Iowa career blocks (107) and 23rd in scoring (1,042)
- Named to the KCRG-TV9 Hawkeye Challenge All-Tournament Team
- Netted double digits 14 times this season, including nine of the last 14 contests
- Ranks fifth in field goal percentage (.496) and ninth in free throw percentage (.827) in Big Ten games only rankings
- Blocked at least one shot in 15 games this season
- Tallied two points, three rebounds and a game-high three blocks in season opening victory over Dartmouth
- Scored a game-high 19 points and collected four blocks and four rebounds in win over Drake
- Recorded 13 points, two rebounds and two assists in triumph at UNI
- Had six points and one rebound in win over Mississippi State at the Caribbean Challenge
- Registered five points and secured four rebounds in loss to #13 Arizona State at the Caribbean Challenge
- Posted seven points and two rebounds in loss to Georgia Tech
- Tallied six points and four rebounds in victory over Detroit
- Netted 10 points and grabbed seven rebounds at Iowa State
- Collected 10 points and two rebounds in win over Northern Illinois
- Recorded a game-high 15 points and also snagged four rebounds vs. #21 Wyoming
- Scored six points and collected three rebounds and two assists in triumph over Western Illinois
- Netted six points and corralled two rebounds in home win over Penn State
- Registered eight points, three rebounds and a block in home loss to #20 Ohio State
- Tallied 10 points and three rebounds in road loss at Michigan State
- Had 11 points, five rebounds and two blocks in home overtime win vs. Wisconsin
- Collected 10 points and a season-high two steals in road triumph at Illinois
- Recorded 17 points on 5-7 shooting from the field and a season-best 7-7 from the foul line and also rejected three shots in home victory over Purdue
- Scored a game-high 23 points (7-13 FG, 9-10 FT) and also pulled down seven rebounds in road victory at Northwestern
- Posted her first career double-double totaling 16 points and a career-high 10 rebounds in home triumph over Indiana
- Registered six points and two assists in home win over Michigan State
- Had eight points and three rebounds in only 16 minutes of action due to foul trouble in road victory at Penn State
- Tallied 12 points, including making her first career 3-pointer, and five rebounds in road loss at Purdue
- Scored six points and grabbed two rebounds in home win over Minnesota

Skouby, Game-by-Game

| Opp. | S | FG | 3-PT | FT | O-D/RE | PF | TP | A | T | B | S | M |
|---------------|---|------|------|------|--------|----|----|---|---|---|---|----|
| Dartmouth | Y | 1-4 | 0-0 | 0-0 | 1-2-3 | 4 | 2 | 0 | 1 | 3 | 1 | 15 |
| Drake | Y | 9-15 | 0-0 | 1-3 | 2-2-4 | 1 | 19 | 0 | 1 | 4 | 0 | 27 |
| atUNI | Y | 5-9 | 0-0 | 3-4 | 1-1-2 | 5 | 13 | 2 | 0 | 0 | 0 | 18 |
| vs. Miss St | Y | 3-4 | 0-0 | 0-0 | 0-1-1 | 3 | 6 | 0 | 1 | 0 | 0 | 14 |
| vs. Ariz St | Y | 4-6 | 0-0 | 1-2 | 1-3-4 | 2 | 5 | 1 | 1 | 0 | 1 | 23 |
| Georgia Tech | Y | 2-5 | 0-0 | 3-4 | 0-2-2 | 1 | 7 | 1 | 3 | 1 | 0 | 18 |
| Detroit | Y | 2-5 | 0-0 | 2-4 | 0-4-4 | 0 | 6 | 1 | 3 | 1 | 1 | 15 |
| at Iowa State | Y | 4-12 | 0-0 | 2-2 | 1-6-7 | 1 | 10 | 0 | 3 | 1 | 0 | 20 |
| N. Illinois | N | 4-10 | 0-0 | 2-2 | 0-2-2 | 3 | 10 | 1 | 0 | 1 | 0 | 13 |
| Wyoming | N | 7-11 | 0-0 | 1-2 | 1-3-4 | 1 | 15 | 1 | 1 | 0 | 0 | 22 |
| W. Illinois | N | 3-4 | 0-0 | 0-0 | 0-3-3 | 2 | 6 | 2 | 0 | 1 | 1 | 10 |
| Penn State | N | 3-8 | 0-0 | 0-0 | 2-0-2 | 2 | 6 | 0 | 2 | 1 | 0 | 9 |
| at Michigan | N | 0-1 | 0-0 | 1-2 | 0-2-2 | 0 | 1 | 0 | 2 | 0 | 1 | 9 |
| at Minnesota | N | 0-0 | 0-0 | 0-0 | 0-1-1 | 0 | 0 | 0 | 0 | 1 | 0 | 6 |
| Ohio State | N | 4-9 | 0-0 | 0-0 | 0-3-3 | 1 | 8 | 0 | 0 | 1 | 0 | 17 |
| at Mich State | N | 3-7 | 0-1 | 4-6 | 2-1-3 | 1 | 10 | 1 | 1 | 0 | 1 | 12 |
| Wisconsin | N | 4-9 | 0-0 | 3-4 | 4-1-5 | 5 | 11 | 0 | 2 | 2 | 1 | 23 |
| at Illinois | N | 5-7 | 0-0 | 0-0 | 0-0-0 | 1 | 10 | 0 | 1 | 1 | 2 | 19 |
| Purdue | N | 5-7 | 0-0 | 7-7 | 0-2-2 | 3 | 17 | 0 | 1 | 3 | 0 | 22 |
| Michigan | N | 0-7 | 0-0 | 0-0 | 0-2-2 | 1 | 0 | 1 | 0 | 0 | 0 | 17 |
| at N'western | N | 7-13 | 0-1 | 9-10 | 5-2-7 | 2 | 23 | 0 | 1 | 1 | 0 | 20 |
| Indiana | N | 5-9 | 0-0 | 6-8 | 5-5-10 | 1 | 16 | 0 | 4 | 0 | 0 | 19 |
| Mich State | N | 3-5 | 0-0 | 0-0 | 1-0-1 | 4 | 6 | 2 | 1 | 0 | 0 | 15 |
| at Penn State | N | 3-3 | 0-0 | 2-2 | 1-2-3 | 3 | 8 | 0 | 1 | 0 | 0 | 16 |
| at Purdue | N | 4-9 | 1-1 | 3-4 | 1-4-5 | 3 | 12 | 0 | 2 | 0 | 0 | 20 |
| Minnesota | N | 2-7 | 1-1 | 1-1 | 1-1-2 | 3 | 6 | 1 | 0 | 0 | 0 | 15 |
| at Ohio State | N | 3-7 | 0-0 | 0-0 | 1-1-2 | 3 | 6 | 1 | 2 | 0 | 0 | 15 |
| N'western | N | 5-7 | 0-0 | 4-5 | 0-3-3 | 1 | 14 | 0 | 1 | 0 | 0 | 14 |
| at Wisconsin | N | 6-10 | 0-0 | 3-3 | 2-2-4 | 4 | 15 | 0 | 2 | 0 | 0 | 23 |
| vs. Michigan | N | 4-7 | 0-0 | 2-4 | 2-4-6 | 2 | 10 | 0 | 2 | 1 | 0 | 17 |
| vs. Purdue | N | 1-4 | 0-0 | 1-2 | 1-1-2 | 1 | 3 | 0 | 1 | 0 | 0 | 13 |

- Collected six points and two rebounds in road defeat at #20 Ohio State
- Netted 14 points and retrieved three rebounds in home triumph over Northwestern
- Posted 15 points and four rebounds in road win at Wisconsin that clinched co-Big Ten regular season championship
- Recorded 10 points and six rebounds in Big Ten Tournament quarterfinals win over Michigan

Personal Bests

| | |
|------------------|---|
| Points: | 27, Michigan State, 1/9/06 |
| Rebounds: | 9, five times, last at Indiana, 1/11/07 |
| FGM: | 12, vs. Michigan State, 1/9/06 |
| FGA: | 20, vs. Michigan State, 1/9/06 |
| FTM | 11, twice, last vs. Indiana State, 11/15/06 |
| FTA: | 13, twice, last vs. Indiana State, 11/15/06 |
| Assists: | 5, vs. Missouri State, 11/11/06 |
| Steals: | 3, at Minnesota, 12/28/06 |
| Blocks: | 5, twice, last vs. Purdue, 2/2/06 |
| Minutes: | 42, vs. Purdue, 2/2/06 |

CAREER STATISTICS

| YEAR | G/GS | FG-A | PCT | 3-PT | PCT | FT-A | PCT | RB | AVG | PF-FO | AS | TO | BK | ST | PTS | AVG |
|---------------|--------------|----------------|-------------|------------|-------------|----------------|-------------|------------|------------|--------------|-----------|------------|------------|-----------|-------------|-------------|
| Fresh. | 29/18 | 161-292 | .551 | 0-0 | .000 | 92-123 | .748 | 146 | 5.0 | 89-4 | 23 | 44 | 47 | 14 | 414 | 14.3 |
| Soph. | 26/23 | 123-266 | .462 | 0-0 | .000 | 97-114 | .851 | 117 | 4.5 | 69-3 | 31 | 45 | 37 | 13 | 343 | 13.2 |
| Junior | 31/8 | 111-221 | .502 | 2-4 | .500 | 61-81 | .753 | 101 | 3.3 | 64-2 | 14 | 39 | 23 | 8 | 285 | 9.2 |
| TOTALS | 86/49 | 395-779 | .507 | 2-4 | .500 | 250-318 | .786 | 364 | 4.2 | 222-9 | 68 | 128 | 107 | 35 | 1042 | 12.1 |





University of Iowa Women's Basketball

Updated Iowa Player Bio



Kristi Smith

Jr., 5-6, Guard
Thornton, CO
Horizon HS

#11

- First team all-Big Ten selection by the coaches and second team by the media
- Ranks seventh in Iowa career 3-pointers made (117) and ninth in assists (305)
- Scored double figures in 23-of-31 games this season, including scoring 15 points or more a team-best 13 times
- Averaged 14.6 points and 3.2 assists the last 18 games
- Dished out seven assists in five games this season (Dartmouth, Mississippi State, Minnesota and Michigan)
- Ranks fifth in 3-pointers made (1.83), seventh in assist/turnover ratio (1.37), eighth in scoring (14.4), 10th in 3-point field goal percentage (.347), 12th in free throw percentage (.767) and 14th in assists (3.11) in Big Ten games only rankings
- Scored a team-high 12 points and dished out a game-high seven assists in season opening victory over Dartmouth
- Netted 10 of her 12 points in the second half and collected two assists in win over Drake
- Recorded 11 points, three assists and three steals in win at UNI
- Shared game high scoring honors netting 17 points and also dishing out a game-high seven assists in win over Mississippi State at the Caribbean Challenge
- Had a team-high 18 points and also collected three steals in loss to #13 Arizona State at the Caribbean Challenge
- Posted five points and two assists in loss to Georgia Tech
- Tallied a game-high 10 points and dished out two assists in victory over Detroit
- Netted all 14 points in the second half and had two assists at Iowa State
- Registered five points and two rebounds in win over Northern Illinois
- Scored seven of her nine points in the second half vs. #21 Wyoming
- Recorded eight points, three rebounds and dished out a game-high seven assists in triumph over Western Illinois
- Netted a game-high 19 points and collected two rebounds, three assists and two steals in home win over Penn State
- Had 13 points, four rebounds and a game-high seven assists in road overtime victory at Minnesota
- Netted a team and season-high 20 points and also had four assists and two rebounds in home loss to #20 Ohio State
- Poured in a game-high 23 points and collected four assists and three rebounds in road loss at Michigan State
- Tallied 12 points, four rebounds and two assists in home overtime win vs. Wisconsin
- Collected a team-high 16 points, including sinking the game-winning basket with 6.7 seconds left, four rebounds and two assists in road triumph at Illinois
- Recorded a game-high 19 points and a team-high six assists in home victory over Purdue
- Scored 12 points and collected three rebounds and a game-high two steals in home win over Michigan
- Netted 12 of her 15 points in the final 10 minutes and also collected two steals in road victory at Northwestern
- Equaled a personal best with five steals and also scored a team-high 17 points in home triumph over Indiana
- Tallied nine of her 12 points in the first half, retrieved a season-high five rebounds and also dished out four assists in home win over Michigan State
- Posted game highs in points (20), assists (4) and steals (2) in road victory at Penn State
- Had an 11-game double-figure scoring streak snapped when she netted only two points in road loss at Purdue
- Scored 12 points and collected five assists, two rebounds and a game-high three steals in home win over Minnesota

Smith, Game-by-Game

| Opp. | S | FG | 3-PT | FT | O-D/RE | PF | TP | A | T | B | S | M |
|---------------|---|------|------|-----|--------|----|----|---|---|---|---|----|
| Dartmouth | Y | 5-10 | 2-3 | 0-0 | 0-3-3 | 2 | 12 | 7 | 3 | 0 | 2 | 27 |
| Drake | Y | 4-8 | 0-2 | 4-6 | 0-1-1 | 4 | 12 | 2 | 1 | 0 | 1 | 24 |
| at UNI | Y | 3-9 | 0-2 | 5-6 | 0-1-1 | 2 | 11 | 3 | 1 | 0 | 3 | 30 |
| vs. Miss St | Y | 6-11 | 3-5 | 2-2 | 0-0-0 | 1 | 17 | 7 | 4 | 0 | 1 | 29 |
| vs. Ariz St | Y | 8-14 | 0-2 | 2-2 | 0-0-0 | 4 | 18 | 1 | 6 | 0 | 3 | 33 |
| Georgia Tech | Y | 1-7 | 1-3 | 2-2 | 0-0-0 | 3 | 5 | 2 | 3 | 0 | 0 | 29 |
| Detroit | Y | 3-7 | 1-2 | 3-4 | 0-0-0 | 0 | 10 | 2 | 1 | 0 | 0 | 21 |
| at Iowa State | Y | 5-14 | 1-5 | 3-4 | 0-1-1 | 3 | 14 | 2 | 3 | 0 | 0 | 37 |
| N. Illinois | Y | 2-3 | 1-1 | 0-0 | 0-2-2 | 1 | 5 | 1 | 1 | 0 | 1 | 17 |
| Wyoming | Y | 3-13 | 0-3 | 3-3 | 1-1-2 | 3 | 9 | 1 | 0 | 0 | 0 | 32 |
| W. Illinois | Y | 2-9 | 2-5 | 2-2 | 0-3-3 | 3 | 8 | 7 | 2 | 0 | 1 | 25 |
| Penn State | Y | 7-13 | 3-7 | 2-2 | 0-2-2 | 3 | 19 | 3 | 3 | 0 | 2 | 38 |
| at Michigan | Y | 2-10 | 1-3 | 0-0 | 1-1-2 | 4 | 5 | 3 | 2 | 0 | 0 | 29 |
| at Minnesota | Y | 5-14 | 0-7 | 3-3 | 0-4-4 | 1 | 13 | 7 | 5 | 0 | 1 | 42 |
| Ohio State | Y | 7-14 | 3-6 | 3-3 | 0-2-2 | 2 | 20 | 4 | 3 | 0 | 0 | 36 |
| at Mich State | Y | 7-11 | 4-8 | 5-9 | 0-3-3 | 4 | 23 | 4 | 4 | 0 | 1 | 39 |
| Wisconsin | Y | 4-18 | 0-6 | 4-6 | 1-3-4 | 4 | 12 | 2 | 3 | 0 | 1 | 30 |
| at Illinois | Y | 6-13 | 3-6 | 1-3 | 1-3-4 | 3 | 16 | 2 | 2 | 0 | 1 | 39 |
| Purdue | Y | 6-13 | 3-7 | 4-4 | 0-1-1 | 0 | 19 | 6 | 3 | 0 | 1 | 38 |
| Michigan | Y | 3-10 | 2-6 | 4-4 | 0-3-3 | 4 | 12 | 1 | 2 | 0 | 2 | 32 |
| at N'western | Y | 5-11 | 1-3 | 4-6 | 0-0-0 | 2 | 15 | 0 | 0 | 0 | 2 | 28 |
| Indiana | Y | 4-11 | 4-7 | 5-6 | 0-2-2 | 3 | 17 | 2 | 3 | 0 | 5 | 33 |
| Mich State | Y | 4-9 | 2-6 | 2-2 | 1-4-5 | 2 | 12 | 4 | 2 | 0 | 0 | 32 |
| at Penn State | Y | 6-12 | 1-3 | 7-7 | 0-0-0 | 3 | 20 | 4 | 0 | 0 | 2 | 39 |
| at Purdue | Y | 1-6 | 0-1 | 0-0 | 0-0-0 | 4 | 2 | 0 | 3 | 1 | 0 | 27 |
| Minnesota | Y | 5-10 | 1-3 | 1-3 | 1-1-2 | 0 | 12 | 5 | 2 | 0 | 3 | 39 |
| at Ohio State | Y | 4-10 | 4-9 | 5-6 | 0-8-8 | 1 | 17 | 5 | 2 | 0 | 0 | 37 |
| N'western | Y | 2-7 | 1-4 | 0-0 | 0-2-2 | 0 | 5 | 3 | 1 | 0 | 1 | 28 |
| at Wisconsin | Y | 7-12 | 0-3 | 6-9 | 0-2-2 | 4 | 20 | 1 | 1 | 0 | 1 | 31 |
| vs. Michigan | Y | 3-9 | 3-6 | 0-0 | 0-4-4 | 2 | 9 | 1 | 2 | 0 | 0 | 28 |
| vs. Purdue | Y | 6-15 | 3-9 | 4-4 | 0-2-2 | 4 | 19 | 7 | 5 | 0 | 0 | 37 |

- Led the team in scoring, netting all 17 points in the second half, bolstered by 4-9 shooting from long distance, and also grabbed a career-high eight rebounds and dished out a game-high five assists in road defeat at #20 Ohio State
- Recorded five points, three assists and two rebounds in home triumph over Northwestern
- Tallied 20 points, two rebounds, one steal and an assist in road win at Wisconsin that clinched co-Big Ten regular season championship
- Registered nine points and four rebounds in Big Ten quarterfinals win over Michigan
- Scored a team-high 19 points and dished out a game-high seven assists in Big Ten semifinals loss to Purdue

Personal Bests

| | |
|------------------|---|
| Points: | 25, vs. Minnesota, 1/25/07 |
| Rebounds: | 8, at Ohio State, 2/21/08 |
| FGM: | 9, vs. Purdue, 1/3/07 |
| FGA: | 15, vs. Penn State, 2/18/07 |
| FTM | 11, twice, last vs. Wisconsin, 2/25/07 |
| FTA: | 13, vs. Wisconsin, 2/25/07 |
| Assists: | 10, at Minnesota, 12/28/06 |
| Steals: | 5, twice, last vs. Indiana, 2/3/08 |
| Blocks: | 1, three times, last vs. Minnesota, 1/25/07 |
| Minutes: | 42, twice, last at Minnesota, 1/3/08 |

CAREER STATISTICS

| YEAR | G/GS | FG-A | PCT | 3-PT | PCT | FT-A | PCT | RB | AVG | PF-FO | AS | TO | BK | ST | PTS | AVG |
|---------------|--------------|----------------|-------------|----------------|-------------|----------------|-------------|------------|------------|--------------|------------|------------|----------|------------|-------------|-------------|
| Fresh. | 29/21 | 74-156 | .474 | 22-53 | .415 | 36-43 | .837 | 61 | 2.1 | 45-0 | 82 | 73 | 1 | 29 | 206 | 7.1 |
| Soph. | 30/30 | 124-284 | .437 | 45-91 | .495 | 109-127 | .858 | 66 | 2.2 | 82-3 | 124 | 98 | 2 | 49 | 402 | 13.4 |
| Junior | 31/31 | 136-333 | .408 | 50-144 | .347 | 86-108 | .796 | 65 | 2.1 | 76-0 | 99 | 73 | 1 | 35 | 408 | 13.2 |
| TOTALS | 90/82 | 334-773 | .432 | 117-288 | .406 | 231-278 | .831 | 192 | 2.1 | 203-3 | 305 | 244 | 4 | 113 | 1016 | 11.3 |





University of Iowa Women's Basketball

Updated Iowa Player Bio



Johanna Solverson

Sr., 6-2, Forward
Lake Zurich, IL
Lake Zurich HS

#34

- Second team all-Big Ten honoree by the coaches and third team by the media
- Team co-captain this season
- Has played with 27 different players during her six years at Iowa
- One of only two Hawkeyes to amass over 1,000 points, 500 rebounds, 350 assists and 175 steals (Franthea Price)
- Named co-Big Ten Player of the Week twice (Feb. 11 and March 3)
- Netted career point No. 1,000 vs. Michigan State (Feb. 7)
- Averaged five assists the last 11 contests
- Ranks fourth in Iowa career assists (386), fourth in 3-pointers made (124), seventh in steals (192), 14th in rebounding (562) and 19th in scoring (1,124)
- Averaged 13.3 points, 5.6 rebounds and 4.2 assists the last 18 games
- Ranks fourth in assists (4.33), ninth in 3-pointers made (1.67), 3-point field goal percentage (.353) and field goal percentage (.462), 10th in assist/turnover ratio (1.2) and defensive rebounding (4.17), 12th in scoring (12.9) and 20th in rebounding (5.3) in Big Ten games only rankings
- Netted double figures 13 times this season, including seven straight contests and eight of the last nine
- Started her first game of the season vs. Georgia Tech (Nov. 28)
- Scored eight points and grabbed two rebounds in season opening victory over Dartmouth
- Tallied five points and corralled four rebounds in win over Drake
- Recorded a game-high 17 points and a team-high nine rebounds, all defensive, in triumph at UNI
- Snagged three boards and had two points in win over Mississippi State at the Caribbean Challenge
- Netted seven points, collected three rebounds and a game and season-high four steals in loss to #13 Arizona State at the Caribbean Challenge
- Posted four points, three rebounds and a team-high two steals in loss to Georgia Tech
- Had team highs in rebounds (8) and assists (3) at Iowa State
- Collected 10 points, three rebounds and three assists in win over Northern Illinois
- Tallied four points, three rebounds and a game-high four assists vs. #21 Wyoming
- Recorded five points and three assists in triumph over Western Illinois
- Netted 12 of her 16 points in the first half and also collected a season-high nine rebounds and a game-high four steals in home win over Penn State
- Registered 12 of her team-high 16 points in the first half, and also collected four rebounds, an assist, a block and a steal in road overtime victory at Minnesota
- Scored six points and had a team-high two steals in home loss to #20 Ohio State
- Posted her second career double-double and first of the season in road loss at Michigan State as she totaled 15 points and 13 rebounds to go along with a season-high five assists
- Tallied nine points, four rebounds and three assists in home overtime win vs. Wisconsin
- Collected nine points, three rebounds and equaled a season high with five assists in road triumph at Illinois
- Recorded five assists, three points and two rebounds in home victory over Purdue
- Led all scorers with a career-high 28 points and also collected five rebounds and a game-high two steals in home win over Michigan
- Registered nine points, seven rebounds and game highs in steals (3) and assists (7) in road victory at Northwestern
- Tallied seven rebounds, seven assists and four points in home triumph over Indiana
- Amassed 18 points, bolstered by 7-10 shooting from the field, retrieved six rebounds and dished out a season-high eight assists in home win over Michigan State
- Scored 11 of her 16 points in the first half and also posted game highs in rebounds (7) and assists (4) in road victory at Penn State
- Had six points, five rebounds and a game-high six assists in road loss at Purdue
- Recorded 20 points and team highs in assists (6) and rebounds (5) in home win over Minnesota

Solverson, Game-by-Game

| Opp. | S | FG | 3-PT | FT | O-D/RE | PF | TP | A | T | B | S | M |
|---------------|---|-------|------|-----|--------|----|----|---|---|---|---|----|
| Dartmouth | N | 3-8 | 2-6 | 0-0 | 1-1-2 | 2 | 8 | 1 | 2 | 0 | 1 | 17 |
| Drake | N | 2-5 | 0-1 | 1-1 | 0-4-4 | 0 | 5 | 0 | 3 | 0 | 1 | 13 |
| at UNI | N | 5-7 | 3-3 | 4-5 | 0-9-9 | 3 | 17 | 1 | 6 | 2 | 0 | 22 |
| vs. Miss St | N | 0-6 | 0-0 | 2-2 | 0-3-3 | 2 | 2 | 1 | 4 | 1 | 0 | 14 |
| vs. Ariz St | N | 2-5 | 1-1 | 2-3 | 1-2-3 | 0 | 7 | 1 | 4 | 0 | 4 | 23 |
| Georgia Tech | Y | 2-13 | 0-5 | 0-0 | 0-3-3 | 1 | 4 | 1 | 7 | 0 | 2 | 32 |
| Detroit | Y | 1-3 | 0-2 | 0-0 | 1-3-4 | 3 | 2 | 2 | 4 | 0 | 1 | 21 |
| at Iowa State | Y | 0-2 | 0-0 | 0-0 | 1-7-8 | 5 | 0 | 3 | 4 | 0 | 0 | 21 |
| N. Illinois | Y | 3-6 | 2-4 | 2-2 | 3-0-3 | 2 | 10 | 3 | 2 | 0 | 1 | 19 |
| Wyoming | Y | 2-6 | 0-0 | 0-0 | 0-3-3 | 2 | 4 | 4 | 2 | 0 | 1 | 16 |
| W. Illinois | Y | 2-4 | 1-3 | 0-0 | 0-1-1 | 0 | 5 | 3 | 0 | 0 | 1 | 16 |
| Penn State | Y | 6-16 | 2-7 | 2-4 | 2-7-9 | 3 | 16 | 4 | 4 | 0 | 4 | 28 |
| at Michigan | Y | 1-7 | 1-5 | 0-1 | 1-1-2 | 2 | 3 | 2 | 3 | 0 | 1 | 22 |
| at Minnesota | Y | 6-10 | 3-5 | 1-1 | 1-3-4 | 2 | 16 | 1 | 3 | 1 | 1 | 28 |
| Ohio State | Y | 3-5 | 0-2 | 0-0 | 0-2-2 | 5 | 6 | 1 | 4 | 0 | 2 | 19 |
| at Mich State | Y | 6-12 | 3-4 | 0-1 | 4-9-13 | 5 | 15 | 5 | 4 | 0 | 0 | 32 |
| Wisconsin | Y | 3-9 | 0-4 | 3-5 | 0-4-4 | 3 | 9 | 3 | 2 | 0 | 0 | 23 |
| at Illinois | Y | 3-4 | 2-2 | 1-2 | 0-3-3 | 0 | 9 | 5 | 4 | 0 | 1 | 22 |
| Purdue | Y | 1-6 | 1-2 | 0-0 | 1-1-2 | 5 | 3 | 5 | 3 | 0 | 1 | 21 |
| Michigan | Y | 9-18 | 4-10 | 6-6 | 0-5-5 | 0 | 28 | 1 | 4 | 0 | 2 | 30 |
| at N'western | Y | 3-10 | 1-5 | 2-2 | 2-5-7 | 3 | 9 | 7 | 4 | 0 | 3 | 23 |
| Indiana | Y | 2-10 | 0-6 | 0-0 | 2-5-7 | 3 | 4 | 7 | 2 | 0 | 1 | 31 |
| Mich State | Y | 7-10 | 2-4 | 2-3 | 0-6-6 | 3 | 18 | 8 | 3 | 1 | 1 | 28 |
| at Penn State | Y | 7-13 | 2-4 | 0-0 | 2-5-7 | 5 | 16 | 4 | 4 | 0 | 0 | 24 |
| at Purdue | Y | 3-9 | 0-2 | 0-2 | 1-4-5 | 1 | 6 | 6 | 4 | 0 | 1 | 28 |
| Minnesota | Y | 8-14 | 2-4 | 2-3 | 2-3-5 | 2 | 20 | 6 | 2 | 1 | 0 | 27 |
| at Ohio State | Y | 4-10 | 2-8 | 0-0 | 0-5-5 | 2 | 10 | 5 | 7 | 0 | 0 | 30 |
| N'western | Y | 6-12 | 1-5 | 0-0 | 0-4-4 | 2 | 13 | 6 | 3 | 0 | 3 | 20 |
| at Wisconsin | Y | 12-20 | 4-6 | 3-4 | 0-3-3 | 3 | 31 | 2 | 5 | 0 | 1 | 35 |
| vs. Michigan | Y | 5-10 | 0-2 | 0-0 | 2-7-9 | 1 | 10 | 2 | 4 | 1 | 1 | 27 |
| vs. Purdue | Y | 4-8 | 2-5 | 6-8 | 0-9-9 | 2 | 16 | 2 | 3 | 0 | 0 | 29 |

- Scored all of her 10 points in the first half and also collected five rebounds and five assists in road defeat at #20 Ohio State
- Registered 13 points, a game-high six assists and also had four rebounds and three steals in home triumph over Northwestern
- Made nine of her first 10 field goal attempts and finished the game with career highs in points (31) and field goals made (12) and also had two assists and three rebounds in road win at Wisconsin that clinched co-Big Ten regular season championship and earned her co-Big Ten Player of the Week honors
- Tallied 10 points and snagged a game-high nine rebounds in Big Ten quarterfinals win over Michigan
- Netted 16 points and pulled down a team-high nine rebounds in Big Ten semifinals loss to Purdue

Personal Bests

| | |
|------------------|--|
| Points: | 31, at Wisconsin, 3/2/08 |
| Rebounds: | 13, vs. Saint Joseph's, 11/28/03 |
| FGM: | 12, at Wisconsin, 3/2/08 |
| FGA: | 21, at UW-Milwaukee, 12/28/04 |
| FTM | 11, vs. Western Illinois, 12/21/04 |
| FTA: | 13, vs. Western Illinois, 12/21/04 |
| Assists: | 10, at Michigan, 2/19/05 |
| Steals: | 6, twice, last at UW-Milwaukee, 12/28/04 |
| Blocks: | 4, vs. Wisconsin, 1/18/04 |
| Minutes: | 36, twice, last at Iowa State, 12/3/03 |

CAREER STATISTICS

| YEAR | G/GS | FG-A | PCT | 3-PT | PCT | FT-A | PCT | RB | AVG | PF-FO | AS | TO | BK | ST | PTS | AVG |
|---------------|----------------|-----------------|-------------|----------------|-------------|----------------|-------------|------------|------------|--------------|------------|------------|-----------|------------|-------------|------------|
| Fresh. | 33/27 | 106-279 | .380 | 30-107 | .280 | 43-56 | .768 | 134 | 4.1 | 83-1 | 66 | 98 | 17 | 57 | 285 | 8.6 |
| Soph. | 28/21 | 57-173 | .329 | 17-64 | .266 | 27-33 | .818 | 146 | 5.2 | 78-2 | 82 | 87 | 14 | 30 | 158 | 5.6 |
| Junior | 33/33 | 134-304 | .441 | 36-119 | .303 | 55-79 | .696 | 128 | 3.9 | 70-1 | 136 | 116 | 10 | 70 | 359 | 10.9 |
| Senior | 31/26 | 121-278 | .435 | 41-117 | .350 | 39-55 | .709 | 154 | 5.0 | 72-5 | 102 | 110 | 7 | 35 | 322 | 10.4 |
| TOTALS | 125/107 | 418-1034 | .404 | 124-407 | .305 | 164-223 | .735 | 562 | 4.5 | 303-9 | 386 | 411 | 48 | 192 | 1124 | 9.0 |





University of Iowa Women's Basketball

Updated Iowa Player Bio



Nicole VanderPol

Jr., 6-1, Forward
Grundy Center, IA
Grundy Center HS

#43

- Played in 11 games
- Saw two minutes of action in season opening victory over Dartmouth, but had no statistics
- Saw two minutes of action in loss to #13 Arizona State at the Caribbean Challenge, but had no statistics
- Tallied six points, two assists and secured a team-high six rebounds in victory over Detroit
- Collected two rebounds at Iowa State
- Recorded five points, including making her second career 3-pointer, and secured three rebounds in win over Northern Illinois
- Grabbed two rebounds in limited action in triumph over Western Illinois
- Snagged one defensive rebound in two minutes of action in road win at Northwestern
- Tallied two points in Iowa's home triumph over Indiana
- Retrieved one rebound in home win over Michigan State
- Played three minutes in home win over Northwestern, but had no statistics
- Saw action in three minutes in Big Ten quarterfinals win over Michigan, but had no statistics

Personal Bests

Points: 17, vs. Wisconsin, 2/25/07
Rebounds: 9, vs. Indiana, 3/1/07
FGM: 7, vs. Wisconsin, 2/25/07
FGA: 11, vs. Wisconsin, 2/25/07
FTM: 5, at Wisconsin, 2/11/07
FTA: 6, at Wisconsin, 2/11/07
Assists: 2, twice, at Ohio State, 2/4/07
Steals: 3, vs. Quinnipiac, 11/17/06
Blocks: 1, five times, last at Michigan State, 1/21/07
Minutes: 26, at Wisconsin, 2/11/07

VanderPol. Game-by-Game

| Opp. | S | FG | 3-PT | FT | O-D/RE | PF | TP | A | T | B | S | M |
|---------------|---|-----|------|-----|--------|----|----|---|---|---|---|----|
| Dartmouth | N | 0-0 | 0-0 | 0-0 | 0-0-0 | 0 | 0 | 0 | 0 | 0 | 0 | 2 |
| Drake | | | | | DNP | | | | | | | |
| at UNI | | | | | DNP | | | | | | | |
| vs. Miss St | | | | | DNP | | | | | | | |
| vs. Ariz St | N | 0-0 | 0-0 | 0-0 | 0-0-0 | 0 | 0 | 0 | 0 | 0 | 0 | 2 |
| Georgia Tech | | | | | DNP | | | | | | | |
| Detroit | N | 2-4 | 0-1 | 2-2 | 0-6-6 | 2 | 6 | 2 | 0 | 0 | 0 | 13 |
| at Iowa State | N | 0-1 | 0-0 | 0-0 | 0-2-2 | 0 | 0 | 0 | 0 | 0 | 0 | 4 |
| N. Illinois | N | 2-3 | 1-2 | 0-0 | 0-3-3 | 2 | 5 | 1 | 0 | 0 | 1 | 13 |
| Wyoming | N | 0-1 | 0-1 | 0-0 | 1-0-1 | 0 | 0 | 0 | 0 | 0 | 0 | 5 |
| W. Illinois | N | 0-2 | 0-0 | 0-0 | 1-1-2 | 1 | 0 | 0 | 0 | 0 | 0 | 5 |
| Penn State | | | | | DNP | | | | | | | |
| at Michigan | | | | | DNP | | | | | | | |
| at Minnesota | | | | | DNP | | | | | | | |
| Ohio State | | | | | DNP | | | | | | | |
| at Mich State | | | | | DNP | | | | | | | |
| Wisconsin | | | | | DNP | | | | | | | |
| at Illinois | | | | | DNP | | | | | | | |
| Purdue | | | | | DNP | | | | | | | |
| Michigan | | | | | DNP | | | | | | | |
| at N'western | N | 0-0 | 0-0 | 0-0 | 0-1-1 | 0 | 0 | 0 | 0 | 0 | 0 | 2 |
| Indiana | N | 1-1 | 0-0 | 0-1 | 0-0-0 | 2 | 0 | 0 | 0 | 0 | 0 | 1 |
| Mich State | N | 0-0 | 0-0 | 0-0 | 0-1-1 | 1 | 0 | 0 | 0 | 0 | 0 | 3 |
| at Penn State | | | | | DNP | | | | | | | |
| at Purdue | | | | | DNP | | | | | | | |
| Minnesota | | | | | DNP | | | | | | | |
| at Ohio State | | | | | DNP | | | | | | | |
| N'western | N | 0-0 | 0-0 | 0-0 | 0-0-0 | 0 | 0 | 0 | 0 | 0 | 0 | 3 |
| at Wisconsin | | | | | DNP | | | | | | | |
| vs. Michigan | N | 0-0 | 0-0 | 0-0 | 0-0-0 | 0 | 0 | 0 | 0 | 0 | 0 | 3 |
| vs. Purdue | | | | | DNP | | | | | | | |

CAREER STATISTICS

| YEAR | G/GS | FG-A | PCT | 3-PT | PCT | FT-A | PCT | RB | AVG | PF-FO | AS | TO | BK | ST | PTS | AVG |
|---------------|-------------|---------------|-------------|------------|-------------|--------------|-------------|------------|------------|-------------|-----------|-----------|----------|-----------|------------|------------|
| Fresh. | 18/0 | 15-27 | .556 | 0-0 | .000 | 16-21 | .762 | 33 | 1.9 | 17-0 | 4 | 7 | 2 | 2 | 46 | 2.6 |
| Soph. | 28/5 | 56-114 | .491 | 1-2 | .500 | 32-43 | .744 | 81 | 2.9 | 62-1 | 11 | 31 | 3 | 12 | 145 | 5.2 |
| Junior | 12/0 | 5-12 | .417 | 1-4 | .250 | 2-3 | .667 | 16 | 1.3 | 6-0 | 3 | 0 | 0 | 1 | 13 | 1.1 |
| TOTALS | 58/5 | 76-153 | .497 | 2-6 | .333 | 50-67 | .746 | 131 | 2.3 | 85-1 | 18 | 38 | 5 | 15 | 204 | 3.5 |





University of Iowa Women's Basketball

Updated Iowa Player Bio



Krista Vandeventer

Sr., 6-2, Forward
Osseo, MN
Osseo HS

#51

- Recognized on the *ESPN The Magazine* all-District Academic third team
- Ranks seventh in Iowa career rebounding (788)
- Pulled down double-digit rebounds twice this season and 20 times in her career
- Reached double figures in scoring four times this season
- Pulled down five rebounds or more 18 times this year
- Tallied 11 points and collected five rebounds and two assists in season opening victory over Dartmouth
- Collected seven rebounds, four points and two assists in win over Drake
- Recorded nine points, five rebounds, an assist and a steal in triumph at UNI
- Netted 10 points and secured three rebounds in win over Mississippi State at the Caribbean Challenge
- Had five points and four rebounds in loss to #13 Arizona State at the Caribbean Challenge
- Posted five points and a team-high eight rebounds in loss to Georgia Tech
- Registered six points and three rebounds in victory over Detroit
- Collected seven rebounds, two points and two assists at Iowa State
- Secured a team-high five rebounds and scored four points in win over Northern Illinois
- Scored four points and grabbed five defensive rebounds in triumph over Western Illinois
- Netted eight points, including sinking her first career 3-point attempt, corralled a game-high 12 rebounds and collected two assists and three steals in home win over Penn State
- Posted a game-high 14 points (7-10 FG) and grabbed a team-high nine rebounds in road loss at Michigan
- Had 10 points, three rebounds, two assists, two steals and a block in road overtime victory at Minnesota
- Snagged seven rebounds and collected four assists, two steals and two points in road loss at Michigan State
- Tallied four points and three rebounds in home overtime win vs. Wisconsin
- Grabbed a team-high 10 rebounds and collected two steals and three points in road triumph at Illinois
- Pulled down a game-high eight rebounds and also scored eight points in home victory over Purdue
- Collected five rebounds, four points and a season-high four assists in home win over Michigan
- Retrieved a game-high eight rebounds and scored three points on a conventional 3-point play in home win over Michigan State
- Scored six points and controlled two defensive rebounds in road victory at Penn State
- Tallied four of her six points in the last three minutes and also garbbed a team-high five rebounds in home win over Minnesota
- Had four rebounds, two points and two assists on road defeat at #20 Ohio State
- Recorded five rebounds, two points and a game-high four steals in home triumph over Northwestern

Vandeventer, Game-by-Game

| Opp. | S | FG | 3-PT | FT | O-D/RE | PF | TP | A | T | B | S | M |
|---------------|---|------|------|-----|--------|----|----|---|---|---|---|----|
| Dartmouth | Y | 5-7 | 0-0 | 1-3 | 3-2-5 | 3 | 11 | 2 | 3 | 0 | 1 | 25 |
| Drake | Y | 1-6 | 0-0 | 2-4 | 1-6-7 | 0 | 4 | 2 | 3 | 1 | 0 | 30 |
| at UNI | Y | 4-5 | 0-0 | 1-1 | 1-4-5 | 2 | 9 | 1 | 0 | 0 | 1 | 34 |
| vs. Miss St | Y | 2-4 | 0-0 | 6-8 | 1-2-3 | 2 | 10 | 0 | 1 | 0 | 1 | 32 |
| vs. Ariz St | Y | 1-3 | 0-0 | 3-4 | 0-4-4 | 2 | 5 | 1 | 1 | 0 | 1 | 23 |
| Georgia Tech | Y | 2-5 | 0-0 | 1-2 | 3-5-8 | 2 | 5 | 2 | 4 | 0 | 0 | 31 |
| Detroit | Y | 1-1 | 0-0 | 4-6 | 0-3-3 | 1 | 6 | 0 | 3 | 0 | 0 | 19 |
| at Iowa State | Y | 1-4 | 0-0 | 0-0 | 1-6-7 | 2 | 2 | 2 | 1 | 1 | 0 | 30 |
| N. Illinois | Y | 2-3 | 0-0 | 0-0 | 0-5-5 | 1 | 4 | 1 | 1 | 1 | 2 | 12 |
| Wyoming | Y | 0-2 | 0-0 | 0-0 | 0-0-0 | 0 | 0 | 2 | 1 | 0 | 0 | 11 |
| W. Illinois | Y | 1-3 | 0-0 | 2-2 | 0-5-5 | 2 | 4 | 1 | 1 | 1 | 1 | 21 |
| Penn State | Y | 3-7 | 1-1 | 1-2 | 3-9-12 | 1 | 8 | 2 | 2 | 1 | 3 | 35 |
| at Michigan | Y | 7-10 | 0-0 | 0-1 | 5-4-9 | 2 | 14 | 1 | 3 | 0 | 0 | 37 |
| at Minnesota | Y | 4-7 | 0-0 | 2-2 | 1-2-3 | 1 | 10 | 2 | 1 | 1 | 2 | 36 |
| Ohio State | Y | 0-0 | 0-0 | 0-0 | 0-3-3 | 0 | 0 | 1 | 1 | 0 | 0 | 14 |
| at Mich State | Y | 1-2 | 0-0 | 0-1 | 3-4-7 | 0 | 2 | 4 | 0 | 1 | 2 | 28 |
| Wisconsin | Y | 1-4 | 0-0 | 2-2 | 1-2-3 | 0 | 4 | 1 | 4 | 0 | 0 | 26 |
| at Illinois | Y | 1-5 | 0-0 | 1-2 | 3-7-10 | 1 | 3 | 0 | 0 | 0 | 2 | 38 |
| Purdue | Y | 4-5 | 0-0 | 0-0 | 2-6-8 | 0 | 8 | 0 | 0 | 0 | 1 | 29 |
| Michigan | Y | 2-4 | 0-0 | 0-2 | 3-2-5 | 1 | 4 | 4 | 0 | 0 | 0 | 26 |
| at N'western | Y | 1-4 | 0-1 | 0-0 | 0-1-1 | 1 | 2 | 0 | 0 | 0 | 1 | 27 |
| Indiana | Y | 1-3 | 0-0 | 0-0 | 0-0-0 | 1 | 2 | 0 | 2 | 0 | 0 | 18 |
| Mich State | Y | 1-3 | 0-0 | 1-1 | 1-7-8 | 3 | 3 | 0 | 2 | 0 | 0 | 23 |
| at Penn State | Y | 3-6 | 0-0 | 0-0 | 0-2-2 | 2 | 6 | 1 | 3 | 0 | 0 | 29 |
| at Purdue | Y | 0-3 | 0-0 | 0-0 | 1-1-2 | 1 | 0 | 1 | 1 | 0 | 0 | 16 |
| Minnesota | Y | 3-4 | 0-0 | 0-0 | 1-4-5 | 2 | 6 | 0 | 3 | 0 | 1 | 22 |
| Ohio State | Y | 1-6 | 0-0 | 0-0 | 4-0-4 | 2 | 2 | 2 | 0 | 1 | 0 | 24 |
| N'western | Y | 1-1 | 0-0 | 0-0 | 3-2-5 | 0 | 2 | 1 | 2 | 0 | 4 | 25 |
| at Wisconsin | Y | 1-1 | 0-0 | 3-4 | 1-7-8 | 1 | 5 | 1 | 6 | 3 | 0 | 27 |
| vs. Michigan | Y | 0-1 | 0-0 | 0-0 | 1-2-3 | 2 | 0 | 3 | 2 | 0 | 0 | 22 |
| vs. Purdue | Y | 1-3 | 0-0 | 0-0 | 2-4-6 | 2 | 2 | 4 | 3 | 0 | 0 | 24 |

- Scored all five points in the second half and grabbed eight rebounds and blocked a game-high three shots in road win at Wisconsin that clinched co-Big Ten regular season championship
- Registered three rebounds and three assists in Big Ten quarterfinals win over Michigan
- Snagged six rebounds and collected four assists and two points in Big Ten semifinals loss to Purdue

Personal Bests

| | |
|------------------|--|
| Points: | 23, at Drake, 12/22/06 |
| Rebounds: | 15, at Indiana, 1/11/07 |
| FGM: | 9, vs. Creighton, 12/23/05 |
| FGA: | 14, three times, last vs. Ohio State, 12/31/06 |
| FTM | 8, twice, last at Penn State, 1/28/07 |
| FTA: | 10, at Purdue, 1/23/05 |
| Assists: | 6, five times, last vs. Penn State, 2/18/07 |
| Steals: | 6, vs. Creighton, 12/23/05 |
| Blocks: | 3, three times, last vs. Wisconsin, 3/2/08 |
| Minutes: | 45, at Louisiana Tech, 11/22/05 |

CAREER STATISTICS

| YEAR | G/GS | FG-A | PCT | 3-PT | PCT | FT-A | PCT | RB | AVG | PF-FO | AS | TO | BK | ST | PTS | AVG |
|---------------|----------------|----------------|-------------|------------|-------------|----------------|-------------|------------|------------|--------------|------------|------------|-----------|------------|------------|------------|
| Fresh. | 33/33 | 86-191 | .450 | 0-0 | .000 | 70-106 | .660 | 252 | 7.6 | 52-0 | 66 | 78 | 16 | 36 | 242 | 7.3 |
| Soph. | 29/29 | 104-225 | .462 | 0-0 | .000 | 50-82 | .610 | 237 | 8.2 | 52-1 | 84 | 73 | 18 | 61 | 258 | 8.9 |
| Junior | 23/18 | 61-157 | .389 | 0-0 | .000 | 54-72 | .750 | 143 | 6.2 | 45-0 | 49 | 65 | 10 | 30 | 176 | 7.7 |
| Senior | 31/30 | 56-122 | .459 | 1-2 | .500 | 30-47 | .638 | 156 | 5.0 | 40-0 | 42 | 54 | 11 | 23 | 143 | 4.6 |
| TOTALS | 116/110 | 307-695 | .442 | 1-2 | .500 | 204-307 | .664 | 788 | 6.8 | 189-1 | 241 | 270 | 55 | 150 | 819 | 7.1 |



2007-08 IOWA WOMEN'S BASKETBALL
Iowa Combined Team Statistics (as of Mar 10, 2008)
Conference games

| | | | | |
|-----------------------------|----------------|--------------|--------------|----------------|
| RECORD: | OVERALL | HOME | AWAY | NEUTRAL |
| ALL GAMES | (13-5) | (8-1) | (5-4) | (0-0) |
| CONFERENCE | (13-5) | (8-1) | (5-4) | (0-0) |
| NON-CONFERENCE | (0-0) | (0-0) | (0-0) | (0-0) |

| ## Player | GP-GS | Min--Avg | ---TOTAL--- | | ---3-PTS--- | | ---REBOUNDS--- | | | | | | PF | FO | A | TO | Blk | Stl | Pts | Avg |
|------------------------|-------|----------|-------------|-------|-------------|------|----------------|------|-----|-----|-----|------|-----|----|-----|-----|-----|-----|------|------|
| | | | FG-FGA | Pct | 3FG-FGA | Pct | FT-FTA | Pct | Off | Def | Tot | Avg | | | | | | | | |
| 11 Smith, Kristi..... | 18-18 | 617 34.3 | 85-204 | .417 | 33-95 | .347 | 56-73 | .767 | 5 | 41 | 46 | 2.6 | 44 | 0 | 56 | 41 | 1 | 23 | 259 | 14.4 |
| 34 Solverson, Johanna | 18-18 | 471 26.2 | 90-195 | .462 | 30-85 | .353 | 22-34 | .647 | 18 | 75 | 93 | 5.2 | 49 | 4 | 78 | 65 | 3 | 22 | 232 | 12.9 |
| 32 Ausdemore, Wendy... | 18-18 | 518 28.8 | 71-167 | .425 | 41-107 | .383 | 20-26 | .769 | 17 | 44 | 61 | 3.4 | 30 | 0 | 29 | 34 | 3 | 13 | 203 | 11.3 |
| 44 Skouby, Megan..... | 18-0 | 291 16.2 | 62-125 | .496 | 2-4 | .500 | 43-52 | .827 | 25 | 32 | 57 | 3.2 | 38 | 1 | 6 | 23 | 10 | 5 | 169 | 9.4 |
| 40 Schlapkohl, Stacy.. | 18-18 | 388 21.6 | 47-104 | .452 | 0-1 | .000 | 22-33 | .667 | 22 | 34 | 56 | 3.1 | 44 | 0 | 18 | 35 | 3 | 3 | 116 | 6.4 |
| 51 VandeVenter, Krista | 18-18 | 480 26.7 | 35-75 | .467 | 1-2 | .500 | 10-17 | .588 | 32 | 63 | 95 | 5.3 | 19 | 0 | 21 | 30 | 7 | 16 | 81 | 4.5 |
| 45 Hamlin, JoAnn..... | 18-0 | 279 15.5 | 21-47 | .447 | 5-7 | .714 | 17-25 | .680 | 19 | 34 | 53 | 2.9 | 31 | 1 | 16 | 19 | 13 | 6 | 64 | 3.6 |
| 50 Nyenhuis, Lindsey.. | 2-0 | 12 6.0 | 2-3 | .667 | 2-3 | .667 | 0-0 | .000 | 0 | 0 | 0 | 0.0 | 1 | 0 | 3 | 1 | 0 | 0 | 6 | 3.0 |
| 21 Alexander, Kachine. | 7-0 | 108 15.4 | 7-21 | .333 | 0-1 | .000 | 6-12 | .500 | 17 | 12 | 29 | 4.1 | 14 | 0 | 6 | 5 | 0 | 6 | 20 | 2.9 |
| 24 Graham, Jenee..... | 18-0 | 337 18.7 | 14-42 | .333 | 0-2 | .000 | 18-21 | .857 | 33 | 59 | 92 | 5.1 | 26 | 0 | 45 | 27 | 2 | 26 | 46 | 2.6 |
| 03 Emmert, Abby..... | 18-0 | 131 7.3 | 5-19 | .263 | 2-3 | .667 | 8-11 | .727 | 0 | 14 | 14 | 0.8 | 10 | 0 | 16 | 11 | 0 | 4 | 20 | 1.1 |
| 43 VanderPol, Nicole.. | 4-0 | 9 2.3 | 1-1 | 1.000 | 0-0 | .000 | 0-1 | .000 | 0 | 2 | 2 | 0.5 | 1 | 0 | 0 | 0 | 0 | 0 | 2 | 0.5 |
| 22 Cermak, Kelsey..... | 4-0 | 9 2.3 | 0-2 | .000 | 0-1 | .000 | 1-2 | .500 | 1 | 1 | 2 | 0.5 | 0 | 0 | 0 | 1 | 0 | 0 | 1 | 0.3 |
| Team..... | | | | | | | | | 37 | 41 | 78 | 4.3 | 0 | | 11 | | | | | |
| Total..... | 18 | 3650 | 440-1005 | .438 | 116-311 | .373 | 223-307 | .726 | 226 | 452 | 678 | 37.7 | 307 | 6 | 294 | 303 | 42 | 124 | 1219 | 67.7 |
| Opponents..... | 18 | 3650 | 408-1027 | .397 | 85-277 | .307 | 244-328 | .744 | 212 | 387 | 599 | 33.3 | 310 | 6 | 223 | 268 | 54 | 146 | 1145 | 63.6 |

| TEAM STATISTICS | IOWA | OPP | DATE | OPPONENT | W/L | SCORE | ATTEND |
|-------------------------|----------|----------|---|-------------------|------|-------|--------|
| SCORING..... | 1219 | 1145 | *12/28/07 | PENN STATE | W | 67-58 | 2379 |
| Points per game..... | 67.7 | 63.6 | *12/30/07 | at Michigan | L | 46-63 | 1664 |
| Scoring margin..... | +4.1 | - | *01/03/08 | at Minnesota | W OT | 68-66 | 5528 |
| FIELD GOALS-ATT..... | 440-1005 | 408-1027 | *01/06/07 | #20 OHIO STATE | L | 65-73 | 4033 |
| Field goal pct..... | .438 | .397 | *01/10/08 | at Michigan State | L | 65-73 | 4759 |
| 3 POINT FG-ATT..... | 116-311 | 85-277 | *01/13/08 | WISCONSIN | W OT | 78-74 | 4865 |
| 3-point FG pct..... | .373 | .307 | *01/21/08 | at Illinois | W | 60-58 | 1258 |
| 3-pt FG made per game.. | 6.4 | 4.7 | *01/24/08 | PURDUE | W | 69-53 | 2242 |
| FREE THROWS-ATT..... | 223-307 | 244-328 | *01/27/08 | MICHIGAN | W | 66-61 | 3437 |
| Free throw pct..... | .726 | .744 | *01/31/08 | at Northwestern | W | 70-55 | 502 |
| REBOUNDS..... | 678 | 599 | *02/03/08 | INDIANA | W | 81-65 | 3239 |
| Rebounds per game..... | 37.7 | 33.3 | *02/07/08 | MICHIGAN STATE | W | 82-64 | 2505 |
| Rebounding margin..... | +4.4 | - | *02/10/08 | at Penn State | W | 73-65 | 6113 |
| ASSISTS..... | 294 | 223 | *02/14/08 | at Purdue | L | 46-59 | 8954 |
| Assists per game..... | 16.3 | 12.4 | *02/17/08 | MINNESOTA | W | 72-69 | 3348 |
| TURNOVERS..... | 303 | 268 | *02/21/08 | at #20 Ohio State | L | 56-69 | 3235 |
| Turnovers per game..... | 16.8 | 14.9 | *02/28/08 | NORTHWESTERN | W | 68-42 | 3405 |
| Turnover margin..... | -1.9 | - | *03/02/08 | at Wisconsin | W | 87-78 | 13320 |
| Assist/turnover ratio.. | 1.0 | 0.8 | | | | | |
| STEALS..... | 124 | 146 | ^ - Carribbean Challenge, Cancun, Mexico | | | | |
| Steals per game..... | 6.9 | 8.1 | # - KCRG-TV9 Hawkeye Challenge, Iowa City, Iowa | | | | |
| BLOCKS..... | 42 | 54 | * - Big Ten Conference game | | | | |
| Blocks per game..... | 2.3 | 3.0 | \$ - Big Ten Tournament, Indianapolis, Indiana | | | | |
| WINNING STREAK..... | 2 | - | | | | | |
| Home win streak..... | 7 | - | | | | | |
| ATTENDANCE..... | 29453 | 45333 | | | | | |
| Home games-Avg/Game... | 9-3273 | 9-5037 | | | | | |
| Neutral site-Avg/Game.. | - | 0-0 | | | | | |

| SCORE BY PERIODS: | 1st | 2nd | OT | Total |
|-------------------|-----|-----|----|--------|
| Iowa..... | 605 | 598 | 16 | - 1219 |
| Opponents..... | 531 | 604 | 10 | - 1145 |

2007-08 IOWA WOMEN'S BASKETBALL
Iowa Category Leaders (as of Mar 10, 2008)
All games

| FG PERCENTAGE | FG ATT | Pct |
|----------------------|---------|------|
| Nyenhuis, Lindsey... | 8 14 | .571 |
| Skouby, Megan..... | 111 221 | .502 |
| Schlapkohl, Stacy... | 79 165 | .479 |
| Ausdemore, Wendy.... | 126 270 | .467 |
| Hamlin, JoAnn..... | 43 93 | .462 |
| VandeVenter, Krista. | 56 122 | .459 |
| Solverson, Johanna.. | 121 278 | .435 |
| VanderPol, Nicole... | 5 12 | .417 |
| Smith, Kristi..... | 136 333 | .408 |
| Graham, Jenee..... | 27 77 | .351 |
| Alexander, Kachine.. | 14 40 | .350 |
| Cermak, Kelsey..... | 2 6 | .333 |

| 3-POINT PERCENTAGE | 3FG ATT | Pct |
|----------------------|---------|------|
| Hamlin, JoAnn..... | 6 9 | .667 |
| Nyenhuis, Lindsey... | 7 12 | .583 |
| VandeVenter, Krista. | 1 2 | .500 |
| Skouby, Megan..... | 2 4 | .500 |
| Ausdemore, Wendy.... | 74 164 | .451 |
| Solverson, Johanna.. | 41 117 | .350 |
| Smith, Kristi..... | 50 144 | .347 |
| Emmert, Abby..... | 5 19 | .263 |
| VanderPol, Nicole... | 1 4 | .250 |
| Graham, Jenee..... | 1 6 | .167 |
| Alexander, Kachine.. | 0 1 | .000 |
| Schlapkohl, Stacy... | 0 1 | .000 |
| Cermak, Kelsey..... | 0 1 | .000 |

| FT PERCENTAGE | FT ATT | Pct |
|----------------------|--------|------|
| Cermak, Kelsey..... | 6 7 | .857 |
| Graham, Jenee..... | 24 30 | .800 |
| Smith, Kristi..... | 86 108 | .796 |
| Ausdemore, Wendy.... | 29 37 | .784 |
| Skouby, Megan..... | 61 81 | .753 |
| Emmert, Abby..... | 12 16 | .750 |
| Schlapkohl, Stacy... | 45 62 | .726 |
| Solverson, Johanna.. | 39 55 | .709 |
| Hamlin, JoAnn..... | 23 33 | .697 |
| VanderPol, Nicole... | 2 3 | .667 |
| VandeVenter, Krista. | 30 47 | .638 |
| Alexander, Kachine.. | 12 24 | .500 |

| POINTS | G | Pts | Pts/G |
|----------------------|----|-----|-------|
| Smith, Kristi..... | 31 | 408 | 13.2 |
| Ausdemore, Wendy.... | 31 | 355 | 11.5 |
| Solverson, Johanna.. | 31 | 322 | 10.4 |
| Skouby, Megan..... | 31 | 285 | 9.2 |
| Schlapkohl, Stacy... | 31 | 203 | 6.5 |
| VandeVenter, Krista. | 31 | 143 | 4.6 |
| Hamlin, JoAnn..... | 31 | 115 | 3.7 |
| Graham, Jenee..... | 28 | 79 | 2.8 |
| Emmert, Abby..... | 31 | 45 | 1.5 |
| Alexander, Kachine.. | 18 | 40 | 2.2 |
| Nyenhuis, Lindsey... | 8 | 23 | 2.9 |
| VanderPol, Nicole... | 12 | 13 | 1.1 |

| FIELD GOAL ATTEMPTS | G | Att | Att/G |
|----------------------|----|-----|-------|
| Smith, Kristi..... | 31 | 333 | 10.7 |
| Solverson, Johanna.. | 31 | 278 | 9.0 |
| Ausdemore, Wendy.... | 31 | 270 | 8.7 |
| Skouby, Megan..... | 31 | 221 | 7.1 |
| Schlapkohl, Stacy... | 31 | 165 | 5.3 |

| FIELD GOALS MADE | G | Made | Made/G |
|----------------------|----|------|--------|
| Smith, Kristi..... | 31 | 136 | 4.4 |
| Ausdemore, Wendy.... | 31 | 126 | 4.1 |
| Solverson, Johanna.. | 31 | 121 | 3.9 |
| Skouby, Megan..... | 31 | 111 | 3.6 |
| Schlapkohl, Stacy... | 31 | 79 | 2.5 |

| 3-POINT FG ATTEMPTS | G | Att | Att/G |
|----------------------|----|-----|-------|
| Ausdemore, Wendy.... | 31 | 164 | 5.3 |
| Smith, Kristi..... | 31 | 144 | 4.6 |
| Solverson, Johanna.. | 31 | 117 | 3.8 |
| Emmert, Abby..... | 31 | 19 | 0.6 |
| Nyenhuis, Lindsey... | 8 | 12 | 1.5 |

| 3-POINT FGS MADE | G | Made | Made/G |
|----------------------|----|------|--------|
| Ausdemore, Wendy.... | 31 | 74 | 2.4 |
| Smith, Kristi..... | 31 | 50 | 1.6 |
| Solverson, Johanna.. | 31 | 41 | 1.3 |
| Nyenhuis, Lindsey... | 8 | 7 | 0.9 |
| Hamlin, JoAnn..... | 31 | 6 | 0.2 |

| FREE THROW ATTEMPTS | G | Att | Att/G |
|----------------------|----|-----|-------|
| Smith, Kristi..... | 31 | 108 | 3.5 |
| Skouby, Megan..... | 31 | 81 | 2.6 |
| Schlapkohl, Stacy... | 31 | 62 | 2.0 |
| Solverson, Johanna.. | 31 | 55 | 1.8 |
| VandeVenter, Krista. | 31 | 47 | 1.5 |

| FREE THROWS MADE | G | Made | Made/G |
|----------------------|----|------|--------|
| Smith, Kristi..... | 31 | 86 | 2.8 |
| Skouby, Megan..... | 31 | 61 | 2.0 |
| Schlapkohl, Stacy... | 31 | 45 | 1.5 |
| Solverson, Johanna.. | 31 | 39 | 1.3 |
| VandeVenter, Krista. | 31 | 30 | 1.0 |

| SCORING AVERAGE | G | Pts | Avg/G |
|----------------------|----|-----|-------|
| Smith, Kristi..... | 31 | 408 | 13.2 |
| Ausdemore, Wendy.... | 31 | 355 | 11.5 |
| Solverson, Johanna.. | 31 | 322 | 10.4 |
| Skouby, Megan..... | 31 | 285 | 9.2 |
| Schlapkohl, Stacy... | 31 | 203 | 6.5 |
| VandeVenter, Krista. | 31 | 143 | 4.6 |
| Hamlin, JoAnn..... | 31 | 115 | 3.7 |
| Nyenhuis, Lindsey... | 8 | 23 | 2.9 |
| Graham, Jenee..... | 28 | 79 | 2.8 |
| Alexander, Kachine.. | 18 | 40 | 2.2 |
| Emmert, Abby..... | 31 | 45 | 1.5 |
| VanderPol, Nicole... | 12 | 13 | 1.1 |

2007-08 IOWA WOMEN'S BASKETBALL
Iowa Category Leaders (as of Mar 10, 2008)
All games

| REBOUNDS | G | Reb | Reb/G |
|---------------------|----|-----|-------|
| Vandeventer, Krista | 31 | 156 | 5.0 |
| Solverson, Johanna | 31 | 154 | 5.0 |
| Graham, Jenee | 28 | 144 | 5.1 |
| Ausdemore, Wendy | 31 | 117 | 3.8 |
| Skouby, Megan | 31 | 101 | 3.3 |

| REBOUND AVERAGE | G | Reb | Avg/G |
|---------------------|----|-----|-------|
| Graham, Jenee | 28 | 144 | 5.1 |
| Vandeventer, Krista | 31 | 156 | 5.0 |
| Solverson, Johanna | 31 | 154 | 5.0 |
| Ausdemore, Wendy | 31 | 117 | 3.8 |
| Skouby, Megan | 31 | 101 | 3.3 |

| OFFENSIVE REBOUNDS | G | No. | Avg/G |
|---------------------|----|-----|-------|
| Graham, Jenee | 28 | 56 | 2.0 |
| Vandeventer, Krista | 31 | 45 | 1.5 |
| Skouby, Megan | 31 | 35 | 1.1 |
| Schlapkohl, Stacy | 31 | 34 | 1.1 |
| Ausdemore, Wendy | 31 | 33 | 1.1 |

| DEFENSIVE REBOUNDS | G | No. | Avg/G |
|---------------------|----|-----|-------|
| Solverson, Johanna | 31 | 127 | 4.1 |
| Vandeventer, Krista | 31 | 111 | 3.6 |
| Graham, Jenee | 28 | 88 | 3.1 |
| Ausdemore, Wendy | 31 | 84 | 2.7 |
| Skouby, Megan | 31 | 66 | 2.1 |

| FOULS | G | No. | Per/G |
|--------------------|----|-----|-------|
| Smith, Kristi | 31 | 76 | 2.5 |
| Solverson, Johanna | 31 | 72 | 2.3 |
| Schlapkohl, Stacy | 31 | 71 | 2.3 |
| Skouby, Megan | 31 | 64 | 2.1 |
| Hamlin, JoAnn | 31 | 59 | 1.9 |

| FOULOUTS | G | No. |
|--------------------|----|-----|
| Solverson, Johanna | 31 | 5 |
| Hamlin, JoAnn | 31 | 3 |
| Skouby, Megan | 31 | 2 |
| Graham, Jenee | 28 | 1 |

| ASSISTS | G | No. | A/G |
|---------------------|----|-----|-----|
| Solverson, Johanna | 31 | 102 | 3.3 |
| Smith, Kristi | 31 | 99 | 3.2 |
| Graham, Jenee | 28 | 67 | 2.4 |
| Ausdemore, Wendy | 31 | 51 | 1.6 |
| Vandeventer, Krista | 31 | 42 | 1.4 |

| STEALS | G | No. | S/G |
|---------------------|----|-----|-----|
| Solverson, Johanna | 31 | 35 | 1.1 |
| Smith, Kristi | 31 | 35 | 1.1 |
| Graham, Jenee | 28 | 32 | 1.1 |
| Vandeventer, Krista | 31 | 23 | 0.7 |
| Ausdemore, Wendy | 31 | 22 | 0.7 |

| BLOCKED SHOTS | G | No. | Blk/G |
|---------------------|----|-----|-------|
| Skouby, Megan | 31 | 23 | 0.7 |
| Hamlin, JoAnn | 31 | 23 | 0.7 |
| Vandeventer, Krista | 31 | 11 | 0.4 |
| Schlapkohl, Stacy | 31 | 10 | 0.3 |
| Ausdemore, Wendy | 31 | 10 | 0.3 |

| MINUTES | G | No. | Min/G |
|---------------------|----|-----|-------|
| Smith, Kristi | 31 | 986 | 31.8 |
| Ausdemore, Wendy | 31 | 906 | 29.2 |
| Vandeventer, Krista | 31 | 794 | 25.6 |
| Solverson, Johanna | 31 | 741 | 23.9 |
| Schlapkohl, Stacy | 31 | 621 | 20.0 |

| TURNOVERS | G | No. | TO/G |
|---------------------|----|-----|------|
| Solverson, Johanna | 31 | 110 | 3.5 |
| Smith, Kristi | 31 | 73 | 2.4 |
| Ausdemore, Wendy | 31 | 58 | 1.9 |
| Schlapkohl, Stacy | 31 | 58 | 1.9 |
| Vandeventer, Krista | 31 | 54 | 1.7 |



University of Iowa Women's Basketball

Iowa Post-Season History

ALL-TIME NCAA TOURNAMENT RESULTS 16-16 Record

1986 Midwest Region

2nd Round - Lost to Tennessee, 68-73 in Knoxville, TN

1987 Midwest Region (No. 3 seed)

2nd Round - Defeated New Orleans, 69-46 in Iowa City
Sweet 16 - Defeated Georgia, 62-60 in Monroe, LA
Elite 8 - Lost to Louisiana Tech, 65-66 in Monroe, LA

1988 West Region (No. 1 seed)

2nd Round - Defeated Stephen F. Austin, 83-65 in Iowa City
Sweet 16 - Defeated Southern Cal., 76-67 in Long Beach, CA
Elite 8 - Lost to Long Beach State, 78-98 in Long Beach, CA

1989 Midwest Region (No. 3 seed)

2nd Round - Defeated Tennessee Tech, 77-75 in Iowa City
Sweet 16 - Lost to Stanford, 74-98 in Ruston, LA

1990 Midwest Region (No. 3 seed)

2nd Round - Lost to Vanderbilt, 56-61 in Iowa City

1991 West Region (No. 6 seed)

1st Round - Defeated Montana, 64-53 in Missoula, MT
2nd Round - Lost to Washington, 53-70 in Seattle, WA

1992 Midwest Region (No. 1 seed)

2nd Round - Lost to Missouri State, 60-61 (ot) in Iowa City

1993 Midwest Region (No. 2 seed)

2nd Round - Defeated Old Dominion, 82-56 in Norfolk, VA
Sweet 16 - Defeated Auburn, 63-50 in Iowa City
Elite 8 - Defeated Tennessee, 72-56 in Iowa City
Final Four - Lost to Ohio State, 72-73 (ot) in Atlanta, GA

1994 Midwest Region (No. 3 seed)

1st Round - Defeated Mt. St. Mary's, 70-47 in Iowa City
2nd Round - Lost to Alabama, 78-84 in Iowa City

1996 Midwest Region (No. 2 seed)

1st Round - Defeated Butler, 72-67 in Iowa City
2nd Round - Defeated DePaul, 72-71 in Iowa City
Sweet 16 - Lost to Vanderbilt, 63-74 in Rosemont, IL

1997 Midwest Region (No. 9 seed)

1st Round - Defeated North Carolina State, 56-50 in Storrs, CT
2nd Round - Lost to Connecticut, 53-72 in Storrs, CT

1998 Midwest Region (No. 4 seed)

1st Round - Defeated Massachusetts, 77-59, in Iowa City
2nd Round - Lost to Kansas, 58-62, in Iowa City

2001 Midwest Region (No. 4 seed)

1st Round - Defeated Oregon, 89-82 (OT), in Salt Lake City, UT
2nd Round - Lost to Utah, 69-78, in Salt Lake City, UT

2002 Midwest Region (No. 9 seed)

1st Round - Defeated Virginia, 69-62, in Storrs, CT
2nd Round - Lost to Connecticut, 48-86, in Storrs, CT

2004 East Region (No. 9 seed)

1st Round - Lost to Virginia Tech, 89-76, in Blacksburg, VA

2006 San Antonio Region (No. 10 seed)

1st Round - Lost to BYU, 67-62, in Denver, CO



The 2000-01 Iowa Hawkeyes captured the Big Ten Tournament title in Lisa Bluder's first season as the Hawkeyes' head coach. The Hawkeyes upset fifth-ranked Purdue, 75-70,

Iowa's Record By Decade

| <u>Years</u> | <u>Record</u> | <u>Pct.</u> |
|--------------|---------------|-------------|
| 1974-1979 | 53-77 | .408 |
| 1980-1989 | 184-101 | .646 |
| 1990-1999 | 198-94 | .678 |
| 2000-2008 | 154-108 | .588 |

All-Time WNIT Results

5-2 Record

2003

1st Round - Defeated Saint Louis, 93-64, in Iowa City, IA
2nd Round - Defeated Marquette, 76-73, in Iowa City, IA
Quarterfinals - Lost to Creighton, 64-70, in Iowa City, IA

2005

1st Round - Defeated Creighton, 67-52, in Iowa City, IA
2nd Round - Defeated Nebraska, 71-67, in Lincoln, NE
Quarterfinals - Defeated Arkansas State, 66-52, in Cedar Rapids, IA
Semifinals - Lost to Missouri State, 89-80, in Springfield, MO





University of Iowa Women's Basketball

Iowa Post-Season Records

IOWA NCAA TOURNAMENT RECORDS

Individual

Points _____ 32, Tangela Smith vs. UMass, 1998
 FG _____ 13, Michelle Edwards vs. S.F. Austin, 1988
 FGA _____ 22, Michelle Edwards vs. S.F. Austin, 1988
 3pt. FG _____ 5, Arnedá Yarbrough vs. Mount St. Mary's, 1994
 5, Arnedá Yarbrough vs. Alabama, 1994
 3pt. FGA _____ 13, Arnedá Yarbrough vs. Mount St. Mary's, 1994
 FT _____ 8, Lisa Long vs. Louisiana Tech, 1987
 8, Tangela Smith vs. UMass, 1998
 8, Laurie Aaron vs. Ohio State, 1993
 FTA _____ 12, Tangela Smith vs. UMass, 1998
 Rebounds _____ 17, Shanda Berry vs. Southern California, 1988
 Assists _____ 11, Jolette Law vs. Southern California, 1988
 Blocks _____ 5, Tangela Smith vs. Butler, 1996
 Steals _____ 7, Laurie Aaron vs. Old Dominion, 1993

Team

Points _____ 89 vs. Oregon, 2001
 FG _____ 34 vs. S.F. Austin, 1988
 34 vs. Tennessee Tech, 1989
 FGA _____ 75 vs. Alabama, 1994
 FG% _____ 61.8% vs. Tennessee Tech (34-of-55), 1989
 3pt. FG _____ 9 vs. Alabama, 1994
 3pt. FGA _____ 20 vs. Alabama, 1994
 FT _____ 28 vs. Tennessee, 1993
 FTA _____ 34 vs. Tennessee, 1993
 FT% _____ 88.2% vs. Virginia Tech (15-of-17), 2004
 Rebounds _____ 48 vs. Southern California, 1988
 Assists _____ 24 vs. Southern California, 1988
 Blocks _____ 8 vs. Virginia Tech, 2004
 Steals _____ 18 vs. S.F. Austin, 1988

IOWA BIG TEN TOURNAMENT RECORDS

Individual

Points _____ 28, Tangela Smith vs. Ohio State, 1998
 FG _____ 12, Tangela Smith vs. Ohio State, 1998
 FGA _____ 21, Lindsey Meder vs. Northwestern, 2000
 3pt. FG _____ 5, Leah Magner vs. Illinois, 2001
 3pt. FGA _____ 11, Leah Magner vs. Northwestern, 2000
 FT _____ 11, Cara Consuegra vs. Purdue, 2001
 FTA _____ 14, Cara Consuegra vs. Purdue, 2001
 Rebounds _____ 15, Randi Peterson vs. Indiana, 2001
 Assists _____ 9, Cara Consuegra vs. Illinois, 2001
 Blocks _____ 5, Jamie Cavey vs. Penn State, 2005
 Steals _____ 6, Randi Peterson vs. Northwestern, 2000

Team

Points _____ 87 vs. Indiana, 1997
 FG _____ 31 vs. Illinois, 2001
 FGA _____ 67 vs. Northwestern, 1999
 67 vs. Indiana, 2001
 FG% _____ 58.3% vs. Minnesota (28-of-48), 2003
 3pt. FG _____ 10 vs. Illinois, 2001
 3pt. FGA _____ 21 vs. Northwestern, 2000
 21 vs. Illinois, 2001
 FT _____ 28 vs. Indiana, 2001
 FTA _____ 35 vs. Indiana, 2001
 FT% _____ 1.000 vs. Purdue (12-of-12), 1998
 Rebounds _____ 52 vs. Northwestern, 2003
 Assists _____ 22 vs. Illinois, 2001
 Blocks _____ 7 vs. Northwestern, 1997
 Steals _____ 15 vs. Illinois, 1997

IOWA WNIT RECORDS

Individual

Points _____ 23, Jamie Cavey vs. Creighton, 2005
 FG _____ 9, Jamie Cavey vs. Marquette, 2003
 9, Jamie Cavey at SMS, 2005
 FGA _____ 19, Crystal Smith vs. Arkansas State, 2005
 19, Jamie Cavey at SMS, 2005
 3pt. FG _____ 4, Jenna Armstrong at SMS, 2005
 3pt. FGA _____ 6, Kristi Faulkner vs. Marquette, 2003
 6, Johanna Solverson vs. Marquette, 2003
 FT _____ 7, Kristi Faulkner vs. Marquette, 2003
 FTA _____ 8, Jamie Cavey vs. Arkansas State, 2005
 Rebounds _____ 13, Jamie Cavey at SMS, 2005
 Assists _____ 8, Johanna Solverson, at SMS, 2005
 Blocks _____ 4, Jennie Lillis vs. Marquette, 2003
 Steals _____ 5, Crystal Smith vs Creighton, 2005

Team

Points _____ 93 vs. Saint Louis, 2003
 FG _____ 35 vs. Saint Louis, 2003
 FGA _____ 68 vs. Saint Louis, 2003
 FG% _____ 52.9% at Nebraska (27-of-51), 2005
 3pt. FG _____ 9 at SMS, 2005
 3pt. FGA _____ 20 vs. Marquette, 2003
 FT _____ 19 vs. Saint Louis, 2003
 FTA _____ 22 vs. Saint Louis, 2003
 FT% _____ 88.2% vs. Marquette (15-of-17), 2003
 Rebounds _____ 57 vs. Saint Louis, 2003
 Assists _____ 26 at SMS, 2005
 Blocks _____ 4 vs. Saint Louis, 2003
 4 vs. Marquette, 2003
 Steals _____ 12 vs. Creighton, 2005

Tangela Smith

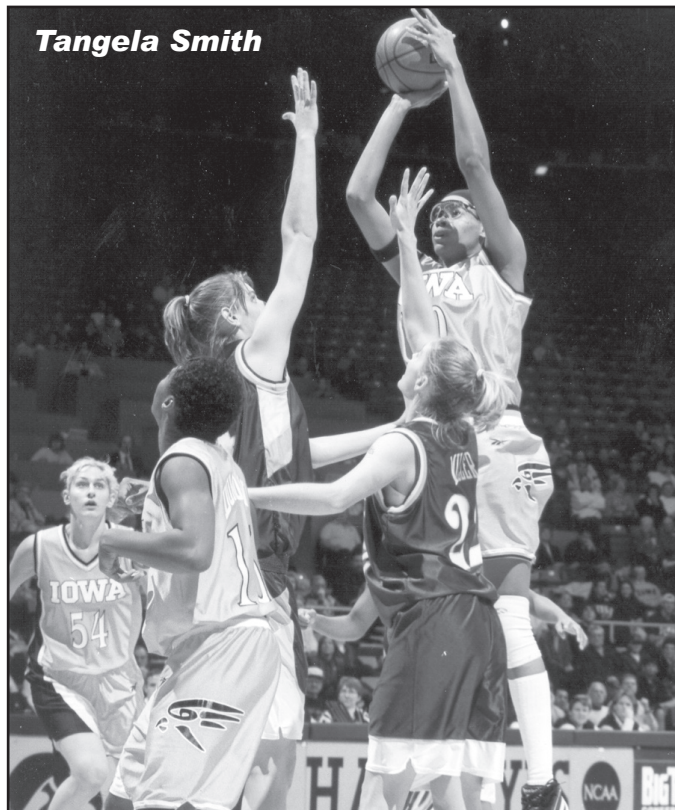



University of Iowa Women's Basketball

Updated Individual and Team Top 10

INDIVIDUAL TOP 10

SCORING

| Player | Pts. | Avg. | Year |
|---------------------|------|------|-------|
| 1. Cindy Haugejorde | 672 | 23.2 | 79-80 |
| 2. Franthea Price | 614 | 21.2 | 89-90 |
| 3. Cindy Haugejorde | 484 | 21.0 | 77-78 |
| 4. Michelle Edwards | 621 | 20.1 | 87-88 |
| 5. Tangela Smith | 577 | 19.9 | 97-98 |
| 6. Lindsey Meder | 516 | 19.1 | 99-00 |
| 7. Amy Herrig | 504 | 18.7 | 98-99 |
| 8. Cindy Haugejorde | 539 | 18.6 | 78-79 |
| 9. Crystal Smith | 499 | 17.2 | 05-06 |
| 10. Crystal Smith | 556 | 16.8 | 04-05 |
| Jamie Cavey | 487 | 16.8 | 03-04 |

REBOUNDING

| Player | Reb. | Avg. | Year |
|---------------------|------|------|-------|
| 1. Cindy Haugejorde | 300 | 13.0 | 77-78 |
| 2. Cindy Haugejorde | 237 | 11.9 | 76-77 |
| 3. Amy Herrig | 306 | 11.3 | 98-99 |
| 4. Cindy Haugejorde | 295 | 10.2 | 79-80 |
| 5. Lisa Long | 267 | 9.5 | 84-85 |
| 6. Jerica Watson | 264 | 9.4 | 01-02 |
| 7. Jenni Mayer | 196 | 9.3 | 75-76 |
| 8. Shanda Berry | 276 | 9.2 | 88-89 |
| 9. Lisa Long | 282 | 9.1 | 86-87 |
| 10. Randi Peterson | 273 | 8.8 | 00-01 |

ASSISTS

| Player | Ast. | Avg. | Year |
|---------------------|------|------|-------|
| 1. Cara Consuegra | 191 | 6.2 | 00-01 |
| 2. Cara Consuegra | 153 | 5.8 | 98-99 |
| 3. Cara Consuegra | 138 | 5.1 | 99-00 |
| 4. Lisa Anderson | 128 | 4.7 | 83-84 |
| 5. April Calhoun | 153 | 4.6 | 02-03 |
| 6. Nadine Domond | 135 | 4.5 | 96-97 |
| 7. Michelle Edwards | 140 | 4.5 | 87-88 |
| 8. Karen Clayton | 113 | 4.3 | 95-96 |
| Jollette Law | 132 | 4.3 | 88-89 |
| 10. Jollette Law | 122 | 4.2 | 89-90 |
| Steph Schueler | 122 | 4.2 | 90-91 |
| Laurie Aaron | 122 | 4.2 | 91-92 |

STEALS

| Player | Steals | Avg. | Year |
|---------------------|--------|------|-------|
| 1. Laurie Aaron | 122 | 3.9 | 92-93 |
| 2. Laurie Aaron | 101 | 3.5 | 91-92 |
| 3. Franthea Price | 95 | 3.0 | 88-89 |
| 4. Franthea Price | 84 | 2.9 | 89-90 |
| 4. Michelle Edwards | 89 | 2.9 | 87-88 |
| 6. Lynn Kennedy | 79 | 2.7 | 85-86 |
| 7. Jerica Watson | 72 | 2.6 | 01-02 |
| Steph Schueler | 76 | 2.6 | 90-91 |
| 9. Crystal Smith | 70 | 2.4 | 05-06 |
| 10. Crystal Smith | 80 | 2.4 | 03-04 |

FG PERCENTAGE

| Player | FG-FGA | Pct. | Year |
|---------------------|---------|------|-------|
| 1. Cathy Marx | 71-106 | .670 | 91-92 |
| 2. Jamie Cavey | 73-114 | .640 | 02-03 |
| 3. Lisa Becker | 135-255 | .529 | 85-86 |
| 4. Michelle Edwards | 265-457 | .580 | 87-88 |
| 5. Jamie Cavey | 190-338 | .562 | 03-04 |
| 6. Tangela Smith | 240-429 | .559 | 97-98 |
| 7. Shanda Berry | 205-368 | .557 | 88-89 |
| 8. Toni Foster | 189-341 | .554 | 90-91 |
| Cathy Marx | 139-251 | .554 | 93-94 |
| 10. Cathy Marx | 80-145 | .552 | 92-93 |
| Cindi Gaule | 90-163 | .552 | 78-79 |

3-PT FG PERCENTAGE (min. 45 att.)

| Player | 3PT-3PTA | Pct. | Year |
|--------------------|----------|------|-------|
| 1. Franthea Price | 28-46 | .608 | 87-88 |
| 2. Kristi Smith | 45-91 | .495 | 06-07 |
| 3. Franthea Price | 47-108 | .451 | 89-90 |
| Wendy Ausdemore | 74-164 | .451 | 07-08 |
| 4. Lindsey Meder | 49-114 | .449 | 98-99 |
| 6. Kristi Faulkner | 57-129 | .442 | 03-04 |
| 7. Lindsey Meder | 84-194 | .433 | 01-02 |
| 8. Wendy Ausdemore | 62-149 | .416 | 06-07 |
| 9. Kristi Smith | 22-53 | .415 | 05-06 |
| 10. Nicole Tunsil | 23-56 | .411 | 93-94 |

FT PERCENTAGE (min. 65 att.)

| Player | FT-FTA | Pct. | Year |
|--------------------|---------|------|-------|
| 1. Wendy Ausdemore | 55-61 | .902 | 06-07 |
| 2. Lindsey Meder | 101-113 | .894 | 00-01 |
| 3. Kristi Faulkner | 145-165 | .879 | 02-03 |
| 4. Kristi Faulkner | 92-106 | .868 | 03-04 |
| 5. Kristi Smith | 109-127 | .858 | 06-07 |
| 6. Megan Skouby | 97-114 | .851 | 06-07 |
| 7. Crystal Smith | 125-147 | .850 | 05-06 |
| 8. Lynn Oberbiling | 56-66 | .848 | 77-78 |
| 9. Lisa Anderson | 71-84 | .845 | 80-81 |
| 10. Amy Herrig | 103-125 | .824 | 97-98 |

TEAM TOP 10

SCORING

| Year | Pts. | Avg. |
|-------------|------|------|
| 1. 1987-88 | 2406 | 77.6 |
| 2. 2000-01 | 1927 | 76.7 |
| 3. 1978-9 | 2220 | 76.5 |
| 4. 1989-90 | 2210 | 76.2 |
| 2001-02 | 2209 | 76.2 |
| 6. 1988-89 | 2409 | 75.3 |
| 7. 2003-04 | 2129 | 73.4 |
| 8. 1992-93 | 2258 | 72.8 |
| 9. 1980-81 | 1816 | 72.6 |
| 10. 2005-06 | 2097 | 72.3 |

REBOUNDING

| Year | Reb. | Avg. |
|-------------|------|------|
| 1. 1977-78 | 965 | 41.9 |
| 1995-96 | 1298 | 41.9 |
| 3. 1992-93 | 1297 | 41.8 |
| 4. 1994-95 | 1144 | 40.9 |
| 5. 1978-79 | 1173 | 40.4 |
| 6. 1975-76 | 1131 | 40.3 |
| 7. 2001-02 | 1167 | 40.2 |
| 8. 1984-85 | 1105 | 39.5 |
| 1999-00 | 1067 | 39.5 |
| 10. 1980-81 | 983 | 39.0 |
| 1987-88 | 1210 | 39.0 |

ASSISTS

| Year | Ast. | Avg. |
|------------|------|------|
| 1. 1981-82 | 287 | 19.1 |
| 2. 2000-01 | 572 | 18.5 |
| 3. 2001-02 | 518 | 17.9 |
| 4. 2002-03 | 567 | 17.2 |
| 5. 1991-92 | 490 | 16.9 |
| 6. 2005-06 | 486 | 16.8 |
| 7. 2003-04 | 485 | 16.7 |
| 8. 1998-99 | 432 | 16.6 |
| 9. 1986-87 | 512 | 16.5 |
| 1990-91 | 494 | 16.5 |
| 1995-96 | 428 | 16.5 |

STEALS

| Year | Steals | Avg. |
|------------|--------|------|
| 1. 1988-89 | 414 | 12.9 |
| 2. 1987-88 | 393 | 12.7 |
| 3. 1991-92 | 365 | 12.6 |
| 4. 1989-90 | 349 | 12.0 |
| 5. 1992-93 | 345 | 11.1 |
| 6. 1986-87 | 328 | 10.6 |
| 7. 1985-86 | 298 | 10.2 |
| 8. 1990-91 | 301 | 10.0 |
| 9. 1983-84 | 258 | 9.6 |
| 2000-01 | 299 | 9.6 |

3-PT FG PERCENTAGE

| Year | 3PT-3PTA | Pct. |
|------------|----------|------|
| 1. 2006-07 | 157-391 | .402 |
| 2. 1989-90 | 80-200 | .400 |
| 3. 2007-08 | 188-484 | .388 |
| 4. 1987-88 | 33-86 | .384 |
| 5. 1998-99 | 93-247 | .377 |
| 6. 2000-01 | 175-473 | .370 |
| 7. 1993-94 | 51-139 | .367 |
| 8. 2003-04 | 176-483 | .364 |
| 9. 2005-06 | 142-395 | .359 |
| 2001-02 | 199-554 | .359 |

FG PERCENTAGE

| Year | FG-FGA | Pct. |
|-------------|----------|------|
| 1. 1987-88 | 997-2009 | .496 |
| 2. 1985-86 | 846-1737 | .487 |
| 3. 1986-87 | 928-1919 | .484 |
| 3. 1988-89 | 977-2018 | .484 |
| 5. 1990-91 | 822-1732 | .475 |
| 6. 1991-92 | 842-1793 | .470 |
| 7. 2004-05 | 858-1831 | .469 |
| 8. 1989-90 | 893-1922 | .465 |
| 9. 1996-97 | 801-1721 | .465 |
| 10. 1997-98 | 769-1662 | .463 |

FT PERCENTAGE

| Year | FT-FTA | Pct. |
|-------------|---------|------|
| 1. 2006-07 | 456-579 | .788 |
| 2. 2003-04 | 433-563 | .769 |
| 3. 2005-06 | 447-588 | .760 |
| 4. 1980-81 | 338-455 | .744 |
| 5. 2002-03 | 512-689 | .743 |
| 6. 2007-08 | 369-503 | .734 |
| 7. 2000-01 | 510-709 | .719 |
| 8. 1999-00 | 396-557 | .711 |
| 9. 2004-05 | 433-615 | .704 |
| 10. 1981-82 | 309-440 | .702 |
| 1996-97 | 342-487 | .702 |





University of Iowa Women's Basketball

Updated Iowa Sophomore and Junior Records

FRESHMAN LEADERS

Scoring

| | |
|---------------------------------------|------------|
| 1. Lisa Becker (1983-84) | 416 |
| 2. Megan Skouby (2005-06) | 414 |
| 3. Lindsey Meder (1998-99) | 376 |
| 4. Cindy Haugejorde (1976-77) | 364 |
| 5. Tiffany Gooden (1994-95) | 349 |
| 6. Jennie Lillis (2000-01) | 333 |
| 7. Robin Anderson (1980-81) | 326 |
| 8. Johanna Solverson (2002-03) | 285 |
| 9. Lisa Anderson (1980-81) | 274 |
| 10. Michelle Edwards (1984-85) | 268 |

Blocks

| | |
|---------------------------------------|-----------|
| 1. Tangela Smith (1994-95) | 73 |
| 2. Megan Skouby (2005-06) | 47 |
| 3. Jennie Lillis (2000-01) | 22 |
| 4. Toni Foster (1989-90) | 18 |
| 5. Johanna Solverson (2002-03) | 17 |

3-Pointers Made

| | |
|---------------------------------------|-----------|
| 1. Lindsey Meder (1998-99) | 49 |
| 2. Johanna Solverson (2002-03) | 30 |
| 3. Leah Magner (1998-99) | 26 |
| 4. Kristi Smith (2005-06) | 22 |
| 5. Wendy Ausdemore (2005-06) | 20 |

Rebounding

| | |
|--|------------|
| 1. Krista VandeVenter (2004-05) | 252 |
| 2. Cindy Haugejorde (1976-77) | 237 |
| 3. Jennie Lillis (2000-01) | 173 |
| 4. Lynn Kennedy (1983-84) | 152 |
| 5. Toni Foster (1989-90) | 143 |

Assists

| | |
|----------------------------------|-----------|
| 1. Cara Consuegra (1997-98) | 94 |
| 2. Kristi Smith (2005-06) | 82 |
| 3. Necole Tunsil (1990-91) | 78 |
| 4. Jennie Lillis (2000-01) | 76 |
| 5. Michelle Edwards (1984-85) | 70 |

Steals

| | |
|--|-----------|
| 1. Johanna Solverson (2002-03) | 57 |
| 2. Lynn Kennedy (1983-84) | 39 |
| 3. Krista VandeVenter (2004-05) | 36 |
| 4. Jennie Lillis (2000-01) | 34 |
| 5. Necole Tunsil (1990-91) | 33 |

SOPHOMORE LEADERS

Scoring

| | |
|--------------------------------------|------------|
| 1. Kristi Faulkner (2002-03) | 539 |
| 2. Lindsey Meder (1999-00) | 516 |
| 3. Cindy Haugejorde (1977-78) | 484 |
| 4. Tiffany Gooden (1995-96) | 481 |
| 5. Toni Foster (1990-91) | 475 |
| 6. Jennie Lillis (2001-02) | 429 |
| 7. Franthea Price (1987-88) | 423 |
| 8. Tangela Smith (1995-96) | 422 |
| 9. Kristi Smith (2006-07) | 402 |
| 10. Wendy Ausdemore (2006-07) | 381 |

Blocks

| | |
|----------------------------------|-----------|
| 1. Tangela Smith (1996-97) | 69 |
| 2. Toni Foster (1990-91) | 40 |
| 3. Megan Skouby (2006-07) | 37 |
| 4. JoAnn Hamlin (2007-08) | 23 |
| 5. Jennie Lillis (2001-02) | 22 |

Rebounds

| | |
|---------------------------------|-----|
| 1. Cindy Haugejorde (1997-78) | 300 |
| 2. Lisa Long (1984-85) | 267 |
| 3. Toni Foster (1990-91) | 247 |
| 4. Krista VandeVenter (2005-06) | 237 |
| 5. Tangela Smith (1995-96) | 218 |

3-Pointers Made

| | |
|--------------------------------------|-----------|
| 1. Wendy Ausdemore (2006-07) | 62 |
| 2. Lindsey Meder (1999-00) | 60 |
| 3. Kristi Smith (2006-07) | 45 |
| 4. Lindsey Nyenhuis (2006-07) | 39 |
| 5. Nadine Domond (1995-96) | 34 |

Assists

| | |
|----------------------------------|------------|
| 1. Cara Consuegra (1998-99) | 153 |
| April Calhoun (2002-03) | 153 |
| 3. Kristi Smith (2006-07) | 121 |
| 4. Steph Schueler (1988-89) | 105 |
| 5. Michelle Edwards (1985-86) | 98 |

Steals

| | |
|---------------------------------|-----------|
| 1. Krista VandeVenter (2005-06) | 61 |
| 2. Toni Foster (1990-91) | 56 |
| 3. Karen Clayton (1993-94) | 55 |
| 4. Nadine Domond (1995-96) | 49 |
| Crystal Smith (2003-04) | 49 |
| Kristi Smith (2006-07) | 49 |





University of Iowa Women's Basketball

Updated Iowa Sophomore and Junior Records

JUNIOR LEADERS

Scoring

| | |
|-------------------------------|-----|
| 1. Michelle Edwards (1986-87) | 564 |
| 2. Crystal Smith (2004-05) | 556 |
| 3. Kristi Faulkner (2002-03) | 539 |
| Cindy Haugejorde (1978-79) | 539 |
| 5. Jennie Lillis (2002-03) | 537 |
| 6. Lindsey Meder (2000-01) | 523 |
| 7. Jamie Cavey (2003-04) | 487 |
| 8. Tiffany Gooden (1996-97) | 481 |
| 9. Franthea Price (1988-89) | 459 |
| 10. Shanda Berry (1978-88) | 449 |

Blocks

| | |
|----------------------------------|-----------|
| 1. Toni Foster (1991-92) | 47 |
| 2. Jennie Lillis (2002-03) | 40 |
| 3. Tangela Smith (1996-97) | 39 |
| 4. Lisa Becker (1985-86) | 28 |
| 5. Megan Skouby (2007-08) | 23 |

Rebounds

| | |
|-------------------------------|-----|
| 1. Shanda Berry (1987-88) | 263 |
| 2. Toni Foster (1991-92) | 243 |
| 3. Lisa Long (1985-86) | 240 |
| 4. Jennie Lillis (2002-03) | 239 |
| 5. Cindy Haugejorde (1978-79) | 235 |

3-Pointers Made

| | |
|-------------------------------------|-----------|
| 1. Wendy Ausdemore (2007-08) | 74 |
| 2. Lindsey Meder (2000-01) | 68 |
| 3. Kristi Faulkner (2002-03) | 52 |
| 4. Kristi Smith (2007-08) | 50 |
| 5. Crystal Smith (2004-05) | 49 |

Assists

| | |
|--------------------------------|-----|
| 1. Cara Consuegra (1999-00) | 138 |
| 2. Johanna Solverson (2004-05) | 136 |
| 3. Nadine Domond (1996-97) | 135 |
| 4. Jollette Law (1988-89) | 132 |
| 5. Laurie Aaron (1991-92) | 123 |
| Michelle Edwards (1986-87) | 123 |

Steals

| | |
|-------------------------------|-----|
| 1. Laurie Aaron (1991-92) | 101 |
| 2. Franthea Price (1988-89) | 95 |
| 3. Shanda Berry (1988-89) | 89 |
| 4. Crystal Smith (2004-05) | 80 |
| 5. Michelle Edwards (1986-87) | 70 |
| Johanna Solverson (2004-05) | 70 |

SENIOR LEADERS

Scoring

| | |
|-------------------------------|-----|
| 1. Cindy Haugejorde (1979-80) | 672 |
| 2. Michelle Edwards (1987-88) | 621 |
| 3. Franthea Price (1989-90) | 614 |
| 4. Tangela Smith (1997-98) | 577 |
| 5. Jamie Cavey (2004-05) | 543 |
| 6. Amy Herrig (1998-99) | 504 |
| 7. Crystal Smith (2005-06) | 499 |
| 8. Shanda Berry (1988-89) | 497 |
| 9. Lindsey Meder (2001-02) | 491 |
| 10. Toni Foster (1992-93) | 487 |

Blocks

| | |
|----------------------------|----|
| 1. Jerica Watson (2001-02) | 59 |
| 2. Jamie Cavey (2004-05) | 58 |
| 3. Tangela Smith (1997-98) | 54 |
| 4. Toni Foster (1992-93) | 40 |
| Cathy Marx (1993-94) | 40 |

Rebounds

| | |
|-------------------------------|-----|
| 1. Amy Herrig (1998-99) | 306 |
| 2. Cindy Haugejorde (1979-80) | 295 |
| 3. Lisa Long (1986-87) | 282 |
| 4. Shanda Berry (1988-89) | 276 |
| 5. Randi Peterson (2000-01) | 273 |

3-Pointers Made

| | |
|------------------------------|----|
| 1. Lindsey Meder (2001-02) | 84 |
| 2. Kristi Faulkner (2003-04) | 57 |
| 3. Leah Magner (2001-02) | 54 |
| 4. Crystal Smith (2005-06) | 50 |
| 5. Franthea Price (1989-90) | 47 |
| Jenna Armstrong (2004-05) | 47 |

Assists

| | |
|-------------------------------|-----|
| 1. Cara Consuegra (2000-01) | 191 |
| 2. Michelle Edwards (1987-88) | 140 |
| 3. Karen Clayton (1995-96) | 136 |
| 4. Lisa Anderson (1983-84) | 128 |
| 5. Jollette Law (1989-90) | 122 |
| Steph Schueler (1990-91) | 122 |

Steals

| | |
|-------------------------------|-----|
| 1. Laurie Aaron (1992-93) | 122 |
| 2. Michelle Edwards (1987-88) | 89 |
| 3. Franthea Price (1989-90) | 84 |
| 4. Steph Schueler (1990-91) | 76 |
| 5. Jerica Watson (2001-02) | 72 |





University of Iowa Women's Basketball

Updated Iowa Career Leaders

Scoring

| Rank | Pts. | Player | Years |
|------------|-------------|--------------------------|------------|
| 1. | 2059 | Cindy Haugejorde | 76-80 |
| 2. | 1906 | Lindsey Meder | 98-02 |
| 3. | 1821 | Michelle Edwards | 84-88 |
| 4. | 1762 | Jennie Lillis | 00-04 |
| 5. | 1742 | Franthea Price | 86-90 |
| 6. | 1606 | Toni Foster | 89-93 |
| 7. | 1598 | Tangela Smith | 94-98 |
| 8. | 1335 | Lisa Becker | 83-87 |
| 9. | 1319 | Amy Herrig | 95-99 |
| 10. | 1283 | Necole Tunsil | 90-94 |
| 11. | 1265 | Jamie Cavey | 01-05 |
| 12. | 1242 | Kristi Faulkner | 01-04 |
| 13. | 1230 | Lisa Long | 83-87 |
| 14. | 1193 | Crystal Smith | 02-06 |
| 15. | 1160 | Tia Jackson | 90-95 |
| 16. | 1147 | Cara Consuegra | 97-01 |
| 17. | 1137 | Jolette Law | 86-90 |
| 18. | 1129 | Lisa Anderson | 80-84 |
| 19. | 1124 | Johanna Solverson | 02- |
| 20. | 1100 | Shanda Berry | 85-89 |
| 21. | 1048 | Kim Howard | 78-82 |
| 22. | 1046 | Robin Anderson | 80-85 |
| 23. | 1042 | Megan Skouby | 05- |
| 24. | 1024 | Tiffany Gooden | 94-98 |
| 25. | 1016 | Kristi Smith | 05- |
| 26. | 936 | Randi Peterson | 97-00 |
| 27. | 932 | Wendy Ausdemore | 05- |
| 28. | 904 | Sue Beckwith | 77-80 |
| 29. | 902 | Steph Schueler | 87-91 |
| 30. | 851 | Lynn Kennedy | 83-87 |

Steals

| Rank | Stls. | Player | Years |
|-----------|------------|--------------------------|------------|
| 1. | 321 | Franthea Price | 86-90 |
| 2. | 248 | Laurie Aaron | 89-93 |
| 3. | 235 | Michelle Edwards | 84-88 |
| 4. | 222 | Steph Schueler | 87-91 |
| 5. | 213 | Crystal Smith | 02-06 |
| 6. | 205 | Jolette Law | 86-90 |
| 7. | 192 | Johanna Solverson | 02- |
| 8. | 190 | Jennie Lillis | 00-04 |
| 9. | 177 | Nadine Domond | 94-98 |
| | 177 | Lisa Anderson | 80-84 |
| 11. | 168 | Tia Jackson | 90-95 |
| 12. | 167 | Toni Foster | 89-93 |
| 13. | 166 | Cara Consuegra | 97-01 |
| 14. | 154 | Lynn Kennedy | 83-87 |
| 15. | 146 | Shanda Berry | 85-89 |

3-Point Field Goals Made

| Rank | 3-pters | Player | Years |
|-----------|------------|--------------------------|------------|
| 1. | 261 | Lindsey Meder | 98-02 |
| 2. | 156 | Leah Magner | 98-02 |
| | 156 | Wendy Ausdemore | 05- |
| 4. | 138 | Kristi Faulkner | 01-04 |
| 5. | 124 | Johanna Solverson | 02- |
| 6. | 118 | Nadine Domond | 94-98 |
| 7. | 117 | Kristi Smith | 05- |
| 8. | 116 | Crystal Smith | 02-06 |
| 9. | 108 | Jenna Armstrong | 01-05 |
| 10. | 93 | Tiffany Reedy | 02-06 |

Rebounding

| Rank | Reb. | Player | Years |
|------------|------------|---------------------------|------------|
| 1. | 1067 | Cindy Haugejorde | 76-80 |
| 2. | 887 | Toni Foster | 89-93 |
| 3. | 859 | Tangela Smith | 94-98 |
| 4. | 848 | Lisa Long | 83-87 |
| 5. | 827 | Jennie Lillis | 00-04 |
| 6. | 789 | Amy Herrig | 95-99 |
| 7. | 788 | Krista Vandeventer | 04- |
| 8. | 745 | Randi Peterson | 97-01 |
| 9. | 726 | Franthea Price | 86-90 |
| 10. | 691 | Lisa Becker | 83-87 |
| 11. | 653 | Shanda Berry | 86-89 |
| 12. | 614 | Lynn Kennedy | 83-87 |
| 13. | 564 | Necole Tunsil | 90-94 |
| 14. | 562 | Johanna Solverson | 02- |
| 15. | 536 | Kim Howard | 78-82 |
| 16. | 507 | Tia Jackson | 90-95 |
| 17. | 506 | Jamie Cavey | 01-05 |
| 18. | 493 | Jenee Graham | 04- |
| 19. | 489 | Jerica Watson | 98-02 |
| 20. | 482 | Michelle Edwards | 84-88 |

Assists

| Rank | Ast. | Player | Years |
|-----------|------------|--------------------------|------------|
| 1. | 576 | Cara Consuegra | 97-01 |
| 2. | 431 | Michelle Edwards | 84-88 |
| 3. | 387 | Franthea Price | 86-90 |
| 4. | 386 | Johanna Solverson | 02- |
| 5. | 367 | Steph Schueler | 87-91 |
| 6. | 357 | Nadine Domond | 94-98 |
| 7. | 353 | Jolette Law | 86-90 |
| 8. | 322 | Lisa Anderson | 80-84 |
| 9. | 305 | Kristi Smith | 05- |
| 10. | 297 | Jennie Lillis | 00-04 |
| 11. | 280 | Tricia Blair | 83-87 |
| 12. | 279 | Laurie Aaron | 89-93 |
| | 279 | Necole Tunsil | 90-94 |
| 14. | 262 | Leah Magner | 98-02 |
| 15. | 252 | Kristi Faulkner | 01-04 |
| 16. | 242 | Lindsey Meder | 98-02 |

Blocks

| Rank | Blks. | Player | Years |
|-----------|------------|---------------------|------------|
| 1. | 235 | Tangela Smith | 94-98 |
| 2. | 145 | Toni Foster | 89-93 |
| 3. | 114 | Jennie Lillis | 02-03 |
| 4. | 107 | Megan Skouby | 05- |
| 5. | 94 | Jamie Cavey | 01-05 |
| 6. | 86 | Cathy Marx | 90-94 |
| 7. | 83 | Lisa Becker | 83-87 |
| 8. | 82 | Jerica Watson | 98-02 |
| 9. | 78 | Lisa Long | 83-87 |
| 10. | 66 | Amy Herrig | 95-99 |
| 11. | 56 | Randi Peterson | 97-01 |

*Current players in BOLD





University of Iowa Women's Basketball

Game-by-Game Results

Overall: 21-10 Big Ten: 13-5 Home: 13-3 Away: 6-5 Neutral: 2-2

| Date | Opponent | Result | Attend. | Top Scorer | Top Rebounder |
|-----------|-----------------------|--------------|---------|--------------------------|-----------------------------------|
| Nov. 11 | Dartmouth | W 61-43 | 2,736 | 12, Ausdemore, Smith | 6, Alexander |
| Nov. 13 | Drake | W 62-50 | 2,580 | 19, Skouby | 8, Graham |
| Nov. 18 | at Northern Iowa | W 77-67 | 2,490 | 17, Solverson | 9, Solverson |
| # Nov. 22 | vs. Mississippi State | W 60-54 | 332 | 17, Ausdemore, Smith | 16, Graham |
| # Nov. 23 | vs. #13 Arizona State | L 58-60 | 350 | 18, Smith | 4, Skouby, VandeVenter |
| Nov. 28 | Georgia Tech | L 57-76 | 2,963 | 23, Ausdemore | 8, Ausdemore, VandeVenter |
| Dec. 2 | Detroit | W 65-42 | 2,528 | 10, Smith | 6, VanderPol |
| Dec. 5 | Iowa State | L 44-58 | 12,931 | 16, Ausdemore | 8, Solverson |
| ^ Dec. 8 | Northern Illinois | W 87-43 | 2,675 | 14, Nyenhuis | 5, VandeVenter |
| ^ Dec. 9 | #21 Wyoming | L 50-54 | 2,247 | 15, Skouby | 6, Hamlin |
| Dec. 22 | Western Illinois | W 70-49 | 2,612 | 19, Ausdemore | 7, Ausdemore |
| * Dec. 28 | Penn State | W 67-58 | 2,379 | 19, Smith | 12, VandeVenter |
| * Dec. 30 | at Michigan | L 46-63 | 1,664 | 14, VandeVenter | 9, VandeVenter |
| * Jan. 3 | at Minnesota | W 68-66 (OT) | 5,528 | 16, Ausdemore, Solverson | 5, Ausdemore |
| * Jan. 6 | #20 Ohio State | L 65-73 | 4,033 | 20, Smith | 7, Hamlin |
| * Jan. 10 | at Michigan State | L 65-73 | 4,759 | 23, Smith | 13, Solverson |
| * Jan. 13 | Wisconsin | W 78-74 (OT) | 4,865 | 14, Schlapkohl | 10, Alexander |
| * Jan. 22 | at Illinois | W 60-58 | 1,258 | 16, Smith | 10, VandeVenter |
| * Jan. 24 | Purdue | W 69-53 | 2,242 | 19, Smith | 8, VandeVenter, Graham |
| * Jan. 27 | Michigan | W 66-61 | 3,437 | 28, Solverson | 5, VandeVenter, Solverson, Graham |
| * Jan. 31 | at Northwestern | W 70-55 | 502 | 23, Skouby | 11, Graham |
| * Feb. 3 | Indiana | W 81-65 | 3,239 | 17, Smith | 10, Skouby |
| * Feb. 7 | Michigan State | W 82-64 | 2,505 | 19, Ausdemore | 8, VandeVenter |
| * Feb. 10 | at Penn State | W 73-65 | 6,113 | 20, Smith | 7, Solverson |
| * Feb. 14 | at Purdue | L 46-59 | 8,954 | 13, Ausdemore | 5, Skouby, Solverson, Ausdemore |
| * Feb. 17 | Minnesota | W 72-69 | 3,348 | 22, Ausdemore | 5, Solverson, VandeVenter |
| * Feb. 21 | at #20 Ohio State | L 56-69 | 3,235 | 17, Smith | 8, Smith |
| * Feb. 28 | Northwestern | W 68-42 | 3,405 | 16, Ausdemore | 7, Graham |
| * Mar. 2 | at Wisconsin | W 87-78 | 13,320 | 31, Solverson | 10, Graham |
| \$ Mar. 7 | vs. Michigan | W 58-37 | 7,320 | 10, Solverson, Skouby | 9, Solverson |
| \$ Mar. 8 | vs. Purdue | L 73-80 | 7,684 | 19, Smith | 9, Solverson |

- Caribbean Challenge, Cancun, Mexico

^ - KCRG-TV9 Hawkeye Challenge, Iowa City, IA

* - Big Ten Conference Game

\$ - Big Ten Tournament, Indianapolis, IN

| Attendance Summary | Games | Totals | Average |
|--------------------|-----------|----------------|--------------|
| Home | 16 | 47,794 | 2,987 |
| Away | 11 | 60,009 | 5,455 |
| Neutral | 4 | 15,686 | 3,922 |
| Totals | 31 | 123,489 | 3,984 |





University of Iowa Women's Basketball

Game-by-Game Statistics

| Team | Score | FG-A | PCT | 3-PT. FG | PCT | FT-A | PCT | REB | PF | AS | TO | BS | ST |
|-----------------------|-------|-------|------|----------|------|-------|-------|-----|----|----|----|----|----|
| at Iowa | 61 | 25-53 | .472 | 8-19 | .421 | 3-7 | .429 | 37 | 21 | 22 | 16 | 4 | 10 |
| Dartmouth | 43 | 15-54 | .278 | 7-22 | .318 | 6-14 | .429 | 40 | 15 | 8 | 18 | 2 | 7 |
| at Iowa | 62 | 23-53 | .434 | 3-8 | .375 | 13-20 | .650 | 42 | 18 | 12 | 18 | 8 | 5 |
| Drake | 50 | 16-61 | .262 | 3-17 | .176 | 15-22 | .682 | 40 | 17 | 6 | 15 | 1 | 11 |
| Iowa | 77 | 23-45 | .511 | 4-10 | .400 | 27-31 | .871 | 33 | 19 | 9 | 13 | 5 | 6 |
| at Northern Iowa | 67 | 21-56 | .375 | 11-31 | .355 | 14-22 | .636 | 32 | 24 | 14 | 12 | 1 | 4 |
| Iowa | 60 | 19-45 | .422 | 8-13 | .615 | 14-17 | .824 | 39 | 18 | 12 | 24 | 1 | 3 |
| vs. Mississippi State | 54 | 21-58 | .362 | 3-19 | .158 | 9-20 | .450 | 21 | 19 | 5 | 9 | 5 | 14 |
| Iowa | 58 | 23-46 | .500 | 2-5 | .400 | 10-13 | .769 | 17 | 16 | 10 | 17 | 1 | 11 |
| vs. #13 Arizona State | 60 | 24-43 | .558 | 5-10 | .500 | 7-9 | .778 | 20 | 19 | 17 | 24 | 5 | 10 |
| at Iowa | 57 | 21-50 | .420 | 4-13 | .308 | 11-14 | .786 | 32 | 16 | 10 | 26 | 1 | 4 |
| Georgia Tech | 76 | 28-59 | .475 | 8-17 | .471 | 12-21 | .571 | 35 | 20 | 11 | 16 | 0 | 14 |
| at Iowa | 65 | 21-46 | .457 | 3-13 | .231 | 20-30 | .667 | 44 | 16 | 13 | 20 | 5 | 8 |
| Detroit | 42 | 15-58 | .259 | 3-17 | .176 | 9-13 | .692 | 31 | 22 | 5 | 21 | 6 | 11 |
| Iowa | 44 | 17-58 | .293 | 5-15 | .333 | 5-6 | .833 | 44 | 17 | 10 | 17 | 6 | 0 |
| at Iowa State | 58 | 23-71 | .324 | 2-14 | .143 | 10-13 | .769 | 46 | 12 | 11 | 5 | 6 | 8 |
| at Iowa | 87 | 35-60 | .583 | 10-16 | .625 | 7-9 | .778 | 34 | 16 | 23 | 12 | 4 | 11 |
| Northern Illinois | 43 | 16-53 | .302 | 5-19 | .263 | 6-10 | .600 | 33 | 15 | 7 | 23 | 6 | 7 |
| at Iowa | 50 | 21-53 | .396 | 3-10 | .300 | 5-8 | .625 | 32 | 13 | 15 | 13 | 3 | 1 |
| #21 Wyoming | 54 | 19-48 | .396 | 6-20 | .714 | 10-14 | .714 | 31 | 14 | 15 | 13 | 3 | 6 |
| at Iowa | 70 | 27-61 | .443 | 8-16 | .500 | 8-10 | .800 | 39 | 18 | 23 | 12 | 7 | 6 |
| Western Illinois | 49 | 18-58 | .310 | 5-20 | .250 | 8-11 | .727 | 37 | 14 | 11 | 16 | 1 | 9 |
| at Iowa | 67 | 24-65 | .369 | 6-22 | .273 | 13-19 | .684 | 42 | 16 | 12 | 15 | 4 | 10 |
| Penn State | 58 | 18-54 | .333 | 5-19 | .263 | 17-21 | .810 | 42 | 19 | 8 | 23 | 3 | 7 |
| Iowa | 46 | 19-61 | .311 | 4-19 | .211 | 4-9 | .444 | 36 | 17 | 9 | 15 | 1 | 4 |
| at Michigan | 63 | 22-51 | .431 | 6-22 | .273 | 13-16 | .812 | 40 | 13 | 17 | 14 | 3 | 7 |
| Iowa | 68 | 27-53 | .509 | 7-18 | .389 | 7-11 | .636 | 34 | 15 | 16 | 19 | 4 | 9 |
| at Minnesota (OT) | 66 | 27-65 | .415 | 5-15 | .333 | 7-12 | .583 | 35 | 15 | 16 | 13 | 5 | 7 |
| at Iowa | 65 | 25-54 | .463 | 5-15 | .333 | 10-15 | .667 | 30 | 20 | 16 | 13 | 2 | 6 |
| #20 Ohio State | 73 | 27-52 | .519 | 3-9 | .333 | 16-24 | .667 | 32 | 16 | 9 | 11 | 1 | 8 |
| Iowa | 65 | 24-51 | .471 | 8-20 | .400 | 9-17 | .529 | 38 | 20 | 18 | 25 | 2 | 6 |
| at Michigan State | 73 | 24-57 | .421 | 3-15 | .200 | 22-28 | .786 | 30 | 16 | 11 | 14 | 5 | 12 |
| at Iowa | 78 | 26-65 | .400 | 2-16 | .125 | 24-31 | .774 | 53 | 24 | 17 | 22 | 4 | 11 |
| Wisconsin (OT) | 74 | 24-61 | .393 | 4-15 | .267 | 22-29 | .759 | 32 | 29 | 11 | 18 | 4 | 12 |
| Iowa | 60 | 23-46 | .500 | 7-12 | .583 | 7-11 | .636 | 31 | 18 | 16 | 17 | 1 | 8 |
| at Illinois | 58 | 19-54 | .352 | 8-24 | .333 | 12-17 | .706 | 29 | 12 | 12 | 12 | 1 | 7 |
| at Iowa | 69 | 22-52 | .423 | 6-13 | .462 | 19-21 | .905 | 34 | 14 | 17 | 18 | 3 | 7 |
| Purdue | 53 | 18-51 | .353 | 5-20 | .250 | 12-18 | .667 | 34 | 20 | 13 | 23 | 3 | 6 |
| at Iowa | 66 | 23-58 | .397 | 9-23 | .391 | 11-15 | .733 | 32 | 12 | 12 | 9 | 2 | 6 |
| Michigan | 61 | 10-25 | .400 | 9-14 | .643 | 6-6 | 1.000 | 34 | 17 | 13 | 18 | 2 | 6 |
| Iowa | 70 | 25-70 | .357 | 4-21 | .190 | 16-21 | .762 | 49 | 15 | 19 | 11 | 1 | 10 |
| at Northwestern | 55 | 23-56 | .411 | 3-10 | .300 | 6-11 | .545 | 34 | 16 | 12 | 17 | 2 | 5 |
| at Iowa | 81 | 24-54 | .444 | 10-20 | .500 | 23-32 | .719 | 44 | 15 | 19 | 18 | 2 | 10 |
| Indiana | 65 | 24-56 | .429 | 5-18 | .278 | 12-15 | .800 | 26 | 24 | 10 | 16 | 1 | 10 |
| at Iowa | 82 | 30-54 | .556 | 9-19 | .474 | 13-18 | .722 | 43 | 21 | 22 | 23 | 3 | 4 |
| Michigan State | 64 | 22-59 | .373 | 3-17 | .176 | 17-27 | .630 | 30 | 18 | 10 | 13 | 4 | 12 |
| Iowa | 73 | 25-48 | .521 | 4-11 | .364 | 19-20 | .950 | 29 | 22 | 15 | 15 | 0 | 5 |
| at Penn State | 65 | 18-50 | .360 | 4-14 | .286 | 25-28 | .893 | 24 | 20 | 10 | 13 | 2 | 6 |
| Iowa | 46 | 18-52 | .346 | 4-10 | .400 | 6-10 | .600 | 33 | 15 | 14 | 16 | 5 | 4 |
| at Purdue | 59 | 24-59 | .407 | 4-10 | .400 | 7-13 | .538 | 38 | 14 | 14 | 11 | 4 | 7 |
| at Iowa | 72 | 25-66 | .483 | 10-18 | .556 | 4-7 | .571 | 32 | 13 | 20 | 11 | 4 | 6 |
| Minnesota | 69 | 29-60 | .379 | 5-14 | .357 | 14-16 | .875 | 45 | 13 | 19 | 12 | 5 | 4 |
| Iowa | 56 | 20-55 | .364 | 9-25 | .360 | 7-8 | .875 | 35 | 15 | 19 | 17 | 1 | 1 |
| #20 Ohio State | 69 | 29-60 | .483 | 6-12 | .500 | 5-9 | .556 | 34 | 12 | 17 | 11 | 1 | 8 |
| at Iowa | 68 | 27-56 | .482 | 7-17 | .412 | 7-11 | .636 | 41 | 8 | 21 | 18 | 0 | 14 |
| Northwestern | 42 | 18-62 | .290 | 2-11 | .182 | 4-4 | .100 | 35 | 11 | 12 | 18 | 6 | 12 |
| Iowa | 87 | 29-51 | .569 | 5-12 | .417 | 24-31 | .774 | 42 | 26 | 12 | 21 | 3 | 3 |
| at Wisconsin | 78 | 23-63 | .365 | 5-18 | .278 | 27-34 | .794 | 25 | 25 | 9 | 11 | 2 | 10 |
| Iowa | 58 | 21-50 | .420 | 6-15 | .400 | 10-14 | .714 | 46 | 12 | 15 | 17 | 2 | 3 |
| vs. Michigan | 37 | 13-48 | .271 | 3-15 | .200 | 8-10 | .800 | 24 | 16 | 7 | 11 | 3 | 11 |
| Iowa | 73 | 26-53 | .491 | 8-18 | .444 | 13-17 | .765 | 36 | 27 | 19 | 19 | 2 | 0 |
| vs. Purdue | 80 | 27-61 | .443 | 1-8 | .125 | 25-37 | .676 | 34 | 13 | 10 | 6 | 3 | 12 |





University of Iowa Women's Basketball

Season & Career Bests

Season Bests

| Player | Points | Rebounds | Assists | Blocks | Steals |
|--------------------|---------------------|--------------------|-------------------|----------------|-----------------|
| Kachine Alexander | 9, Ohio State | 10, Wisconsin | 2, Detroit | 1, twice | 2, twice |
| Wendy Ausdemore | 23, Georgia Tech | 10, Miss State | 5, Ohio State | 2, twice | 5, Wisconsin |
| Kelsey Cermak | 5, Detroit | 3, Detroit | 1, twice | --- | 1, Michigan |
| Abby Emmert | 4, Western Illinois | 5, Northwestern | 5, N. Illinois | --- | 2, Northwestern |
| Jeneé Graham | 8, Wisconsin | 16, Miss State | 7, Northwestern | --- | 3, twice |
| JoAnn Hamlin | 12, twice | 7, three times | 4, N. Illinois | 4, Purdue | 2, three times |
| Lindsey Nyenhuis | 14, N. Illinois | 3, Detroit | 2, Northwestern | 1, Dartmouth | 1, N. Illinois |
| Stacy Schlapkohl | 12, twice | 7, Wisconsin | 3, three times | 2, three times | 1, four times |
| Megan Skouby | 23, Northwestern | 10, Indiana | 2, twice | 4, Drake | 1, three times |
| Kristi Smith | 23, Michigan State | 8, Ohio State | 7, five times | 1, Purdue | 5, Indiana |
| Johanna Solverson | 31, Wisconsin | 13, Michigan State | 8, Michigan State | 2, twice | 4, twice |
| Nicole VanderPol | 6, Detroit | 6, Detroit | 2, Detroit | --- | 1, N. Illinois |
| Krista VandeVenter | 14, Michigan | 12, Penn State | 4, twice | 3, Wisconsin | 4, Northwestern |

Career Bests

| Player | Points | Rebounds | Assists | Blocks | Steals |
|--------------------|-------------------------|-----------------------|---------------------|------------------------|----------------------|
| Kachine Alexander | 9, Ohio State, '08 | 10, Wisconsin, '08 | 2, Detroit, '07 | 1, Drake, '07 | 2, twice |
| Wendy Ausdemore | 29, Illinois, '07 | 11, Minnesota | 5, four times | 3, twice | 5, Wisconsin, '08 |
| Kelsey Cermak | 5, Detroit, '07 | 3, Detroit, '07 | 1, N. Illinois | --- | --- |
| Abby Emmert | 17, Iowa State, '06 | 8, UNI, '04 | 7, Rider, '05 | 1, four times | 4, Northwestern, '05 |
| Jeneé Graham | 14, Northern Iowa, '06 | 16, Miss State, '07 | 7, twice | 2, Missouri State, '06 | 3, four times |
| JoAnn Hamlin | 24, Detroit, '05 | 12, Fresno State, '06 | 4, N. Illinois, '07 | 4, twice | 3, three times |
| Lindsey Nyenhuis | 14, N. Illinois, '07 | 4, twice | 4, Purdue, '07 | 1, Dartmouth, '07 | 2, twice |
| Stacy Schlapkohl | 24, Indiana State, '06 | 8, twice | 3, three times | 2, three times | 2, six times |
| Megan Skouby | 27, Michigan State, '06 | 10, Indiana, '08 | 5, Kansas, '06 | 5, twice | 3, Minnesota, '06 |
| Kristi Smith | 25, Minnesota, '07 | 8, Ohio State, '08 | 10, Minnesota, '06 | 1, three times | 5, twice |
| Johanna Solverson | 31, Wisconsin, '08 | 13, twice | 10, Michigan, '05 | 4, Wisconsin, '04 | 6, twice |
| Nicole VanderPol | 17, Wisconsin, '07 | 9, Indiana, '07 | 2, twice | 1, five times | 3, Quinnipiac, '06 |
| Krista VandeVenter | 23, Drake, '06 | 15, Indiana, '07 | 6, five times | 3, three times | 6, Creighton, '05 |





University of Iowa Women's Basketball

The Last Time...

The Last Time a Player . . .

Had 30 or more points

Iowa - - 31, Johanna Solverson at Wisconsin, 3/2/08
Opponent - - 42, Jolene Anderson, Wisconsin, 1/13/08[^]

Made at least 80% of her FGA (10 att.)

Iowa - - .900 (9-10), Wendy Ausdemore, Georgia Tech, 11/28/07
Opponent - - .875 (14-16), Liz Shimek, Michigan State, 3/3/06

Made 100% of her FTA (10 att.)

Iowa - - 1.000 (12-12), Lindsey Meder vs. Indiana, 2/4/01
Opponent - - 1.000 (13-13), Jolene Anderson, Wisconsin, 1/13/08*

Had 15 or more rebounds

Iowa - - 16, Jenee Graham vs. Mississippi State, 11/22/07
Opponent - - 16, Jessica Davenport, Ohio State, 1/12/06

Had 10 or more assists

Iowa - - 10, Kristi Smith at Minnesota, 12/28/06
Opponent - - 11, Rae Lin D'Alie, Wisconsin, 2/11/07

Had 5 or more blocks

Iowa - - 5, Megan Skouby vs. Purdue, 2/2/06
Opponent - - 5, Ebony Ellis, Northern Illinois, 12/8/07

Had 5 or more steals

Iowa - - 5, Kristi Smith vs. Indiana, 2/3/08
Opponent - - 5, FahKara Malone, Purdue, 3/8/08

The Last Time A Team . . .

Scored 100 or more points

Iowa - - 100 vs. Minnesota, 2/12/88
Opponent - - 101, Iowa State, 12/3/03

Scored 40 or fewer points

Iowa - - 40, vs. Illinois, 2/10/77
Opponent - - 39, Iowa State, 12/4/02

Won an overtime game

Iowa - - 78-74 (OT), vs. Wisconsin, 1/13/08
Opponent - - 95-91 (2OT), Louisiana Tech, 11/22/05

Made at least 60% of its FGA (20 att.)

Iowa - - .632 (36-57), vs. Rider, 11/26/05
Opponent - - .654 (34-52), Ohio State, 2/12/06

Made at least 50% of its 3-pt. FGA (8 att.)

Iowa - - .556 (10-18), vs. Minnesota, 2/17/08
Opponent - - .500 (6-12), Ohio State, 2/21/08

Made at least 90% of its FTA (10 att.)

Iowa - - .950 (19-20), at Penn State, 2/10/08
Opponents - - .944 (17-18), Indiana, 12/29/05

[^] - Tied Carver-Hawkeye Arena record

* - Carver-Hawkeye Arena record





University of Iowa Women's Basketball

Miscellaneous Records and Statistics

GAME-BY-GAME, POINTS-REBOUNDS-ASSISTS-STEALS

| # -- starter | | | | 3 | 11 | 21 | 22 | 24 | 32 | 34 | 40 | 43 | 44 | 45 | 50 | 51 |
|--------------|-----------------------|---------------|---------|---------|-----------|-----------|---------|-----------|------------|------------|------------|-----------|-----------|----------|----------|-------------|
| Date | Opponent | Time/W-L | Attend. | Emmert | Smith | Alexander | Cermak | Graham | Ausdemore | Solverson | Schlapkohl | VanderPol | Skouby | Hamlin | Nyenhuis | VandeVenter |
| | | | | P-R-A-S | P-R-A-S | P-R-A-S | P-R-A-S | P-R-A-S | P-R-A-S | P-R-A-S | P-R-A-S | P-R-A-S | P-R-A-S | P-R-A-S | P-R-A-S | P-R-A-S |
| 11/11 | Dartmouth | W, 61-43 | 2,736 | 2-1-2-0 | 12-3-7-2# | 0-6-1-0 | 2-2-0-0 | 2-5-4-2# | 12-3-4-2# | 8-2-1-1 | 4-2-1-0 | 0-0-0-0 | 2-3-0-1# | 6-3-0-1 | 0-0-0-0 | 11-5-2-1# |
| 11/13 | Drake | W, 62-50 | 2,580 | 0-1-1-1 | 12-1-2-1# | 2-4-1-0 | 0-1-0-0 | 5-8-2-1# | 11-4-4-1# | 5-4-0-1 | 4-3-0-0 | DNP | 19-4-0-0# | 0-0-0-0 | 0-0-0-0 | 4-7-2-0# |
| 11/18 | at Northern Iowa | W, 77-67 | 2,490 | 3-0-0-0 | 11-1-3-3# | 2-0-0-0 | DNP | 0-2-0-1# | 8-3-1-0# | 17-9-1-0 | 12-3-0-1 | DNP | 13-2-2-0# | 2-2-1-0 | DNP | 9-5-1-1# |
| 11/22 | vs. Mississippi State | W, 60-54 | 332 | 0-0-0-0 | 17-0-7-1# | 0-0-0-0 | DNP | 4-16-4-0# | 17-10-0-1# | 2-3-1-0 | 0-1-0-0 | DNP | 6-1-0-0# | 2-5-0-0 | DNP | 10-3-0-1# |
| 11/23 | vs. #13 Arizona State | L, 58-60 | 350 | 0-0-2-0 | 18-0-1-3# | 0-0-1-1 | DNP | 2-3-1-1# | 5-1-0-1# | 7-3-1-4 | 6-1-3-0 | 0-0-0-0 | 9-4-0-0# | 6-1-0-0 | DNP | 5-4-1-1# |
| 11/28 | Georgia Tech | L, 57-76 | 2,963 | 0-1-1-0 | 5-0-2-0# | 2-1-0-0 | DNP | DNP | 23-8-3-2# | 4-3-1-2# | 11-3-0-0 | DNP | 7-2-1-0# | 0-1-0-0 | DNP | 5-8-2-0# |
| 12/2 | Detroit | W, 65-42 | 2,528 | 4-0-1-1 | 10-0-2-0# | 6-2-2-1 | 5-3-0-0 | DNP | 5-5-1-1# | 2-4-2-1# | 6-2-1-1 | 6-6-2-0 | 6-4-1-1# | 6-4-1-2 | 3-3-0-0 | 6-3-0-0# |
| 12/5 | at Iowa State | L, 44-58 | 12,931 | 0-0-1-0 | 14-1-2-0# | 2-6-0-0 | DNP | DNP | 16-5-2-0# | 0-8-3-0# | 0-4-0-0 | 0-2-0-0 | 10-7-0-0# | 0-1-0-0 | DNP | 2-7-2-0# |
| 12/8 | vs. Northern Illinois | W, 87-43 | 2,675 | 2-1-5-0 | 5-2-1-1# | 2-1-0-1 | 0-1-1-0 | 4-3-2-1 | 12-4-2-1# | 10-3-3-1# | 7-2-1-0# | 5-3-1-1 | 10-2-1-0 | 12-3-4-2 | 14-2-1-1 | 4-5-1-2# |
| 12/9 | vs. #21 Wyoming | L, 50-54 | 2,264 | 2-1-2-0 | 9-2-1-0# | 0-2-0-0 | DNP | 4-4-2-0 | 8-3-1-0# | 4-3-4-1# | 3-2-1-0# | 0-1-0-0 | 15-4-1-0 | 5-6-1-0 | 0-0-0-0 | 0-0-2-0# |
| 12/22 | Western Illinois | W, 70-49 | 2,612 | 4-0-1-1 | 8-3-7-1# | 2-1-1-1 | 2-0-0-0 | 2-4-3-0 | 19-7-2-0# | 5-1-3-1# | 10-4-1-0# | 0-2-0-0 | 6-3-2-1 | 8-5-2-0# | DNP | 4-5-1-1 |
| 12/28 | Penn State | W, 67-58 | 2,379 | 0-0-0-0 | 19-2-3-2# | 0-3-1-0 | DNP | 2-1-1-1 | 3-3-0-0# | 16-9-4-4# | 5-4-1-0# | DNP | 6-2-0-0 | 8-3-0-0 | DNP | 8-12-2-3# |
| 12/30 | at Michigan | L, 46-63 | 1,664 | 0-1-1-0 | 5-2-3-0# | 0-4-1-0 | DNP | 2-6-0-2 | 10-3-0-0# | 3-2-2-1# | 11-4-0-0# | DNP | 1-2-0-1 | 0-0-1-0 | DNP | 14-9-1-0# |
| 1/3 | at Minnesota | W, 68-66 (OT) | 5,528 | 0-1-0-1 | 13-4-7-1# | 1-4-1-2 | DNP | 0-2-0-0 | 16-5-2-0# | 16-4-1-1# | 10-2-3-0# | DNP | 0-1-0-0 | 2-2-0-2 | DNP | 10-3-2-2# |
| 1/6 | #20 Ohio State | L, 65-73 | 4,403 | 2-0-0-0 | 20-2-4-0# | 9-4-1-2 | DNP | 2-3-1-0 | 10-1-5-1# | 6-2-1-2# | 5-0-0-0# | DNP | 8-3-0-0 | 3-7-3-1 | DNP | 0-3-1-0# |
| 1/10 | at Michigan State | L, 65-73 | 4,759 | 0-0-0-0 | 23-3-4-1# | 0-2-0-1 | DNP | 0-4-2-0 | 0-1-2-0# | 15-13-5-0# | 12-2-4-2# | DNP | 10-3-1-1 | 3-1-0-0 | DNP | 2-7-4-2# |
| 1/13 | Wisconsin | W, 78-74 (OT) | 4,865 | 5-1-3-0 | 12-4-2-1# | 6-10-1-1 | DNP | 8-4-4-3 | 5-2-1-5# | 9-4-3-0# | 14-7-1-0# | DNP | 11-5-0-1 | 4-7-1-0 | DNP | 4-3-1-0# |
| 1/21 | at Illinois | W, 60-58 | 1,258 | 0-1-0-0 | 16-4-2-1# | 4-2-1-0 | DNP | 0-6-5-2 | 10-2-2-0# | 9-3-5-1# | 8-1-1-0# | DNP | 10-0-0-2 | 0-0-0-0 | DNP | 3-10-0-2# |
| 1/24 | Purdue | W, 69-53 | 2,242 | 0-1-1-0 | 19-1-6-1# | DNP | DNP | 6-8-2-2 | 11-4-1-1# | 3-2-5-1# | 3-1-1-0# | DNP | 17-2-0-0 | 2-4-1-1 | DNP | 8-8-0-1# |
| 1/27 | Michigan | W, 66-61 | 3,437 | 2-0-0-0 | 12-3-1-2# | DNP | DNP | 6-5-1-1 | 11-3-2-0# | 28-5-1-2# | 3-4-0-1# | DNP | 0-2-1-0 | 0-0-2-0 | DNP | 4-5-4-0# |
| 1/31 | at Northwestern | W, 70-55 | 502 | 0-1-3-1 | 15-0-0-2# | DNP | 0-1-0-0 | 4-11-7-2 | 15-7-2-1# | 9-7-7-3# | 0-5-0-0# | 0-1-0-0 | 23-7-0-0 | 2-2-0-0 | DNP | 2-1-0-1# |
| 2/3 | Indiana | W, 81-65 | 3,239 | 2-0-0-0 | 17-2-2-5# | DNP | 0-0-0-0 | 2-5-4-2 | 16-5-1-1# | 4-7-7-1# | 8-3-0-0# | 2-0-0-0 | 16-10-0-0 | 12-7-2-1 | DNP | 2-0-0-0# |
| 2/7 | Michigan State | W, 82-65 | 2,505 | 3-1-3-0 | 12-5-4-0# | DNP | 1-0-0-0 | 4-5-2-2 | 19-5-1-1# | 18-6-8-1# | 6-3-1-0# | 0-1-0-0 | 6-1-2-0 | 4-0-0-0 | 6-0-1-0 | 3-8-0-0# |
| 2/10 | at Penn State | W, 73-65 | 6,113 | 0-0-0-0 | 20-0-4-2# | DNP | DNP | 6-4-2-1 | 10-3-3-2# | 16-7-4-0# | 5-4-1-0# | DNP | 8-3-0-0 | 2-4-0-0 | DNP | 6-2-1-0# |
| 2/14 | at Purdue | L, 46-59 | 8,954 | 3-0-0-0 | 2-0-0-0# | DNP | DNP | 1-3-3-3 | 13-5-2-0# | 6-5-6-1# | 4-4-0-0# | DNP | 12-5-0-0 | 5-4-2-0 | DNP | 0-2-1-0# |
| 2/17 | Minnesota | W, 72-69 | 3,348 | 0-0-1-0 | 12-2-5-3# | DNP | DNP | 0-3-4-2 | 22-4-2-0# | 20-5-6-0# | 4-4-1-0# | DNP | 6-2-1-0 | 2-4-0-0 | DNP | 6-5-0-1# |
| 2/21 | at #20 Ohio State | L, 56-69 | 3,235 | 0-1-1-0 | 17-8-5-0# | DNP | DNP | 0-5-2-0 | 13-1-1-1# | 10-5-5-0# | 8-3-2-0# | DNP | 6-2-1-0 | 0-0-0-0 | DNP | 2-4-2-0# |
| 2/28 | Northwestern | W, 68-42 | 3,405 | 3-5-1-2 | 5-2-3-1# | DNP | 0-1-0-0 | 2-7-3-2 | 16-5-0-0# | 13-4-6-3# | 6-2-2-1# | 0-0-0-0 | 14-3-0-0 | 7-2-3-1 | 0-0-2-0 | 2-5-1-4# |
| 3/2 | at Wisconsin | W, 87-78 | 13,320 | 0-1-2-0 | 20-2-1-1# | DNP | DNP | 1-10-2-1 | 3-2-2-0# | 31-3-2-1# | 4-3-1-0# | DNP | 15-4-0-0 | 8-6-1-0 | DNP | 5-8-1-0# |
| 3/7 | vs. Michigan | W, 58-37 | 7,320 | 8-2-4-0 | 9-4-1-0# | DNP | 0-0-1-1 | 2-4-2-0 | 6-3-0-0# | 10-9-2-1# | 9-3-0-1# | 0-0-0-0 | 10-6-0-0 | 4-7-1-0 | 0-0-1-0 | 0-3-3-0# |
| 3/8 | vs. Purdue | L, 73-80 | 7,684 | 0-0-1-0 | 19-2-7-0# | DNP | DNP | 8-3-2-0 | 10-0-2-0# | 16-9-2-0# | 15-6-0-0# | DNP | 3-2-0-0 | 0-5-1-0 | DNP | 2-6-4-0# |

IOWA RECORD WHEN...

| | OVERALL | BIG TEN | | OVERALL | BIG TEN |
|-------------------------------------|---------|---------|---|---------|---------|
| Playing at home: | 13-3 | 8-1 | Iowa has more assists: | 18-4 | 11-3 |
| Playing on the road: | 6-5 | 5-4 | Opponent has more assists: | 2-4 | 1-1 |
| Playing on a neutral floor: | 2-2 | 0-0 | Assists are equal: | 1-2 | 1-1 |
| Leading at the half: | 19-4 | 11-2 | Iowa has fewer turnovers: | 9-1 | 5-0 |
| Trailing at the half: | 2-6 | 2-3 | Opponent has fewer turnovers: | 11-8 | 7-5 |
| Tied at the half: | 0-0 | 0-0 | Turnovers are equal: | 1-1 | 1-0 |
| Wearing white: | 16-4 | 9-1 | Iowa has more steals: | 10-1 | 7-0 |
| Wearing black: | 5-6 | 4-4 | Opponent has more steals: | 9-9 | 4-5 |
| Wearing gold: | 0-0 | 0-0 | Steals are equal: | 2-0 | 2-0 |
| Scoring 80 points or more: | 4-0 | 3-0 | Game is decided by 1-4 points: | 4-2 | 4-0 |
| Scoring 70-79 points: | 6-1 | 4-0 | Game is decided by 5-10 points: | 6-3 | 4-2 |
| Scoring 60-69 points: | 10-2 | 6-2 | Game is decided by 11 points or more: | 11-5 | 5-3 |
| Scoring 50-59 points: | 1-4 | 0-1 | Bench outsiders opponent bench: | 15-4 | 9-2 |
| Scoring fewer than 50 points: | 0-3 | 0-2 | Playing on Sunday: | 9-3 | 6-2 |
| Allowing 80 points or more: | 0-1 | 0-0 | Playing on Monday: | 1-0 | 1-0 |
| Allowing 70-79 points: | 2-3 | 2-2 | Playing on Tuesday: | 1-0 | 0-0 |
| Allowing 60-69 points: | 7-3 | 6-2 | Playing on Wednesday: | 0-2 | 0-0 |
| Allowing 50-59 points: | 6-3 | 4-1 | Playing on Thursday: | 6-3 | 5-3 |
| Allowing fewer than 50 points: | 6-0 | 1-0 | Playing on Friday: | 2-1 | 1-0 |
| Shooting 50% or better FG: | 7-1 | 5-0 | Playing on Saturday: | 2-1 | 0-0 |
| Shooting less than 50% FG: | 14-9 | 8-5 | Playing on Big Ten Network: | 6-4 | 5-2 |
| Opponent shoots 50% FG or better: | 0-2 | 0-1 | Playing on KCRG-TV9: | 3-1 | 2-0 |
| Opponent shoots less than 50% FG: | 21-8 | 13-4 | Playing on opp. television: | 1-1 | 1-0 |
| Iowa has higher FG%: | 19-2 | 11-1 | Playing on no television: | 11-4 | 5-3 |
| Opponent has higher FG%: | 2-7 | 2-4 | Biggest Iowa lead: 46, in second half vs. N. Illinois, 12/8/07 | | |
| FG% is equal: | 0-1 | 0-0 | Biggest Iowa deficit: 19, three times (Georgia Tech, Michigan, Ohio St) | | |
| Iowa outrebounds opponent: | 15-4 | 8-2 | Biggest lead in a loss: 17, in the first half vs. Purdue, 3/8/08 | | |
| Opponent has more rebounds: | 4-6 | 3-3 | Biggest deficit in a win: 11, in first half at Illinois, 1/21/08 | | |
| Rebounds are equal: | 2-0 | 2-0 | Biggest halftime lead: 24, vs. N. Illinois, 12/8/07 | | |
| Shoots at least 80% FT: | 5-2 | 2-1 | Biggest halftime deficit: 17, vs. Ohio State, 1/6/08 | | |
| Shoots less than 80% FT: | 16-8 | 11-4 | Best Iowa 1st half FG%: 73.9% (17-23), at Wisconsin, 3/2/08 | | |
| Opponent shoots at least 80% FT: | 7-1 | 6-1 | Worst Iowa 1st half FG%: 17.2% (5-29), at Iowa State, 12/5/07 | | |
| Opponent shoots less than 80% FT: | 14-9 | 7-4 | Best Iowa 2nd half FG%: 64.3% (18-28), vs. N. Illinois, 12/9/07 | | |
| Iowa shoots more FT: | 10-1 | 6-0 | Worst 2nd half FG%: 21.1% (8-38), at Michigan, 12/30/07 | | |
| Opponent shoots more FT: | 11-9 | 7-5 | Best Opp. 1st half FG%: 61.3% (19-31), Ohio State, 1/6/08 | | |
| FT attempts are equal: | 0-0 | 0-0 | Worst Opp. 1st half FG%: 24.0% (6-25), N. Illinois, 12/8/07 | | |
| Iowa has higher FT%: | 10-5 | 6-2 | Best Opp. 2nd half FG%: 63.0% (17-27), Northwestern, 1/31/08 | | |
| Opponent has higher FT%: | 10-4 | 7-2 | Worst Opp. 2nd half FG%: 25.0%, twice, last at Illinois, 1/21/08 | | |
| FT% is equal: | 1-1 | 0-1 | Most points by Iowa in 1st half: 44, twice, last vs. Minnesota, 2/17/08 | | |
| Shoots at least 40% 3-pt: | 13-4 | 7-2 | Fewest points by Iowa in 1st half: 13, at Iowa State, 12/5/07 | | |
| Shoots less than 40% 3-pt: | 8-6 | 6-3 | Most points by opp. in 1st half: 46, Ohio State, 1/6/08 | | |
| Opponent shoots at least 40% 3-pt: | 1-4 | 1-2 | Fewest points by opp. in 1st half: 14, Northwestern, 1/31/08 | | |
| Opponent shoots less than 40% 3-pt: | 20-6 | 12-3 | Most points by Iowa in 2nd half: 46, twice, last at Wisconsin, 3/2/08 | | |
| Iowa has higher 3-pt%: | 18-3 | 8-1 | Fewest points by Iowa in 2nd half: 19, Purdue, 2/14/08 | | |
| Opponent has higher 3-pt%: | 3-4 | 3-2 | Most points by opp. in 2nd half: 51, Michigan State, 1/10/08 | | |
| 3-pt% is equal: | 0-3 | 0-2 | Fewest points by opp. in 2nd half: 18, twice, last vs. Michigan, 3/7/08 | | |

STATISTICAL CATEGORY LEADERS

| | |
|-------------------------|----------------------------------|
| LED IN SCORING: | Smith (13) |
| REACHED DOUBLE FIGURES: | Smith (22) |
| 30+ POINT GAMES: | Solverson (1) |
| 20+ POINT GAMES: | Smith (4) |
| LED IN REBOUNDING: | VandeVenter (11) |
| DOUBLE-FIGURE REBOUNDS: | Graham (3) |
| DOUBLE-DOUBLES: | Ausdemore, Solverson, Skouby (1) |
| LED IN ASSISTS: | Solverson (15) |
| LED IN STEALS: | Solverson (10) |
| LED IN BLOCKS: | Skouby (11) |
| 5+ FTA GAMES: | Smith (9) |

*includes ties for team lead

LATE GAME CLUTCH FREE THROW SHOOTING

| Player | FTM | FTA | Pct. |
|--------------------|-----|-----|-------|
| Nicole VanderPol | 2 | 2 | 1.000 |
| JoAnn Hamlin | 9 | 10 | .900 |
| Megan Skouby | 8 | 9 | .889 |
| Kelsey Cermak | 6 | 7 | .857 |
| Kristi Smith | 40 | 50 | .800 |
| Stacy Schlapkohl | 6 | 8 | .750 |
| Abby Emmert | 8 | 11 | .727 |
| Wendy Ausdemore | 7 | 7 | .714 |
| Jenee Graham | 5 | 6 | .667 |
| Johanna Solverson | 11 | 17 | .647 |
| Kachine Alexander | 6 | 11 | .545 |
| Krista VandeVenter | 6 | 12 | .500 |
| Nicole VanderPol | 0 | 1 | .000 |
| TOTALS | 113 | 154 | .734 |

IN FINAL TWO MINUTES OF GAME

| Player | FTM | FTA | Pct. |
|--------------------|-----|-----|-------|
| Kelsey Cermak | 2 | 2 | 1.000 |
| JoAnn Hamlin | 6 | 6 | 1.000 |
| Stacy Schlapkohl | 2 | 2 | 1.000 |
| Kristi Smith | 26 | 30 | .867 |
| Megan Skouby | 6 | 7 | .857 |
| Wendy Ausdemore | 4 | 5 | .800 |
| Krista VandeVenter | 5 | 7 | .714 |
| Johanna Solverson | 4 | 6 | .667 |
| Abby Emmert | 3 | 5 | .600 |
| Jenee Graham | 3 | 5 | .600 |
| Kachine Alexander | 4 | 4 | .500 |
| Nicole VanderPol | 0 | 1 | .000 |
| TOTALS | 63 | 79 | .797 |

IN FINAL ONE MINUTE OF GAME

| Player | FTM | FTA | Pct. |
|--------------------|-----|-----|-------|
| Krista VandeVenter | 4 | 4 | 1.000 |
| Abby Emmert | 2 | 2 | 1.000 |
| Stacy Schlapkohl | 2 | 2 | 1.000 |
| Kachine Alexander | 1 | 1 | 1.000 |
| Kristi Smith | 18 | 21 | .857 |
| Megan Skouby | 4 | 5 | .800 |
| Johanna Solverson | 6 | 10 | .600 |
| Jenee Graham | 2 | 5 | .400 |
| Wendy Ausdemore | 0 | 1 | .000 |
| Nicole VanderPol | 0 | 1 | .000 |
| TOTALS | 39 | 53 | .736 |





University of Iowa Women's Basketball

Season Highs And Lows/Specialty Statistics

| CATEGORY | IOWA | OPPONENTS |
|----------------------|---------------------------------------|---|
| Points | High 87 Northern Illinois/Wisconsin | 80 Purdue |
| | Low 44 Iowa State | 37 Michigan |
| FG Made | High 35 Northern Illinois | 29 Ohio State |
| | Low 17 Iowa State | 13 Michigan |
| FG Att. | High 70 Northwestern | 71 Iowa State |
| | Low 45 UNI | 43 Arizona State |
| FG% | High .583 Northern Illinois | .558 Arizona State |
| | Low .293 Iowa State | .259 Detroit |
| 3FG Made | High 10 NIU/Indiana/Minnesota | 11 UNI |
| | Low 2 Arizona State/Wisconsin | 1 Purdue |
| 3FG Att. | High 25 Ohio State | 31 UNI |
| | Low 5 Arizona State | 8 Purdue |
| 3FG% | High .625 Northern Illinois | .643 Michigan |
| | Low .125 Wisconsin | .125 Purdue |
| FTM | High 27 UNI | 27 Wisconsin |
| | Low 3 Dartmouth | 4 Northwestern |
| FTA | High 32 Indiana | 37 Purdue |
| | Low 6 Iowa State | 4 Northwestern |
| FT% (min. 10) | High .950 Penn State | .893 Penn State |
| | Low .429 Dartmouth | .429 Dartmouth |
| Off. Reb. | High 22 Wisconsin/Northwestern | 22 Minnesota |
| | Low 6 UNI | 4 Michigan |
| Def. Reb. | High 34 Detroit/Wisconsin | 30 Michigan |
| | Low 21 Penn State | 12 Mississippi State |
| Total Reb. | High 53 Wisconsin | 46 Iowa State |
| | Low 17 Arizona State | 20 Arizona State |
| Assists | High 23 Northern Illinois/W. Illinois | 19 Minnesota |
| | Low 9 UNI/Michigan | 5 Mississippi State/Detroit |
| Steals | High 14 Northwestern | 14 Mississippi State/Georgia Tech |
| | Low 0 Iowa State/Purdue | 4 UNI/Minnesota |
| Blocks | High 8 Drake | 6 Detroit/Iowa St/N. Illinois/N'western |
| | Low 0 Penn State/Northwestern | 0 Georgia Tech |
| Turnovers | High 26 Georgia Tech | 24 Arizona State |
| | Low 9 Michigan | 5 Iowa State |
| Fouls | High 27 Purdue | 29 Wisconsin |
| | Low 8 Northwestern | 11 Northwestern |

GAME-BY-GAME SPECIALTY STATS

| Date | Opponent | Pts. Off TO's | Pts. in Paint IA-Opp. | 2nd Chance IA-Opp. | Fast Break IA-Opp. |
|-------|--------------------|---------------|-----------------------|--------------------|--------------------|
| 11/11 | Dartmouth | 28-9 | 28-10 | 15-9 | 6-3 |
| 11/13 | Drake | 9-18 | 20-16 | 11-4 | 11-10 |
| 11/18 | at Northern Iowa | 9-13 | 24-16 | 8-10 | 4-6 |
| 11/22 | vs. Mississippi St | 15-11 | 8-22 | 21-4 | 4-6 |
| 11/23 | vs. #13 Arizona St | 18-16 | 32-36 | 4-6 | 4-2 |
| 11/28 | Georgia Tech | 8-35 | 30-24 | 12-20 | 4-7 |
| 12/2 | Detroit | 18-6 | 24-12 | 14-2 | 8-2 |
| 12/5 | at Iowa State | 5-19 | 16-40 | 7-18 | 2-4 |
| 12/8 | Northern Illinois | 29-4 | 32-14 | 11-10 | 14-7 |
| 12/9 | #21 Wyoming | 9-15 | 20-18 | 9-8 | 0-4 |
| 12/22 | Western Illinois | 11-7 | 14-16 | 10-5 | 14-4 |
| 12/28 | Penn State | 21-11 | 22-18 | 16-17 | 5-10 |
| 12/30 | at Michigan | 7-15 | 29-21 | 12-8 | 4-8 |
| 1/3 | at Minnesota | 15-13 | 17-31 | 15-0 | 9-6 |
| 1/6 | #20 Ohio State | 12-18 | 20-28 | 2-10 | 20-10 |
| 1/10 | at Michigan State | 20-36 | 22-28 | 10-16 | 6-8 |
| 1/13 | Wisconsin | 25-21 | 28-26 | 14-10 | 12-4 |
| 1/21 | at Illinois | 19-16 | 10-18 | 5-21 | 2-2 |
| 1/24 | Purdue | 18-18 | 22-16 | 10-11 | 14-4 |
| 1/27 | Michigan | 17-11 | 22-20 | 11-3 | 2-0 |
| 1/31 | at Northwestern | 22-9 | 28-16 | 18-9 | 8-21 |
| 2/3 | Indiana | 10-18 | 18-32 | 17-8 | 0-7 |
| 2/7 | Michigan State | 19-21 | 24-26 | 11-10 | 5-12 |
| 2/10 | at Penn State | 20-14 | 24-18 | 6-7 | 4-4 |
| 2/14 | at Purdue | 7-16 | 22-28 | 8-9 | 2-5 |
| 2/17 | Minnesota | 9-14 | 28-26 | 17-18 | 21-12 |
| 2/21 | at #20 Ohio State | 7-18 | 10-38 | 8-17 | 9-6 |
| 2/28 | Northwestern | 17-10 | 26-10 | 7-10 | 18-4 |
| 3/2 | at Wisconsin | 13-20 | 32-28 | 15-9 | 8-2 |
| 3/7 | vs. Michigan | 10-9 | 20-20 | 17-1 | 0-4 |
| 3/8 | vs. Purdue | 4-25 | 30-42 | 15-16 | 7-8 |

IOWA AND OPPONENT INDIVIDUAL HIGH PERFORMANCES

| CATEGORY | IOWA | OPPONENTS |
|---|--|--|
| Points | 31 Johanna Solverson at Wisconsin | 42 Jolene Anderson (Wisconsin) |
| Field Goals Made | 12 Johanna Solverson at Wisconsin | 13 (13-27) Jolene Anderson (Wisconsin) |
| Field Goals Attempted | 20 (12-20) Johanna Solverson at Wisconsin | 27 (13-27) Jolene Anderson (Wisconsin) |
| Field Goal Percentage (min. 5 made) | .900 (9-10) Wendy Ausdemore vs. Georgia Tech | .667 (8-12) Lauren Lacey (Arizona St) |
| 3-Point Field Goals Made | 6 (6-10) Wendy Ausdemore vs. Minnesota | 5 Two players |
| 3-Point Field Goals Attempted | 10 (6-10) Wendy Ausdemore vs. Minnesota | 12 (5-12) Koren Schram (Dartmouth) |
| 3-Point Field Goals Percentage (min. 4 made) | 1.000 (4-4) Lindsey Nyenhuis vs. Northern Illinois | .500 (4-8) Justyna Podziemska (Wyoming) |
| Free Throws Made | 7 (7-7) Megan Skouby (Purdue) | 13 (13-13) Jolene Anderson (Wisconsin) |
| Free Throws Attempted | 9 (6-9) Kristi Smith at Wisconsin | 13 (13-13) Jolene Anderson (Wisconsin) |
| Free Throw Percentage (min. 7 made) | 1.000 (7-7) Megan Skouby (Purdue) | 1.000 (13-13) Jolene Anderson (Wisconsin) |
| Offensive Rebounds | 7 Jenee Graham at Northwestern | 7 Four players |
| Defensive Rebounds | 10 Jenee Graham vs. Mississippi St | 8 Janie Mitchell (Georgia Tech)/Amy Jaeschke (N'western) |
| Total Rebounds | 16 Jenee Graham vs. Mississippi St | 13 Three players |
| Assists | 8 Johanna Solverson vs. Michigan State | 8 Emily Fox (Minnesota) |
| Steals | 5 Kristi Smith (Ind.)/Wendy Ausdemore (Wisc) | 7 Jacqua Williams (Georgia Tech) |
| Blocks | 4 Megan Skouby (Drake)/JoAnn Hamlin (Pur) | 5 India Bruster (Detroit) |
| Turnovers | 7 Johanna Solverson, twice | 8 FahKara Malone (Purdue) |





University of Iowa Women's Basketball

Game Summaries

Game 1

Iowa 61, Dartmouth 43

Nov. 11, 2007, Carver-Hawkeye Arena

IOWA CITY -- Three University of Iowa players scored in double figures and all 13 Hawkeyes played at least two minutes during a season-opening 61-43 victory against Dartmouth at Carver-Hawkeye Arena.

With just over 10 minutes to play, Iowa senior Johanna Solverson did her best to point Dartmouth back home to New Hampshire with a loss. Solverson used an assist by Abby Emmert and sank a 3-pointer to give Iowa a 46-35 lead. On the next trip down the court (and following one of 18 Big Green turnovers), Solverson hit another trey, with an assist from Kristi Smith. Solverson then played a major role in forcing another turnover before feeding Krista VandeVenter with an assist at the 8:54 mark giving the Black and Gold their largest lead to that point at 51-35.

All 13 first-half field goals by Iowa were assisted and for the game the Hawkeyes made 25 field goals with 22 assists.

Juniors Wendy Ausdemore and Smith led the Hawkeyes in scoring with 12 points and VandeVenter added 11. Ausdemore was 4-7 from 3-point range and Smith handed out seven assists.

Dartmouth took a 15-9 lead with 13:02 left in the first half before Iowa went on a 14-0 run over the next 6:10. The closest the Big Green got in the second half was six points at 39-33.

Bluder was disappointed with the final rebounding figures that showed Dartmouth with an edge, 40-37, including 20 offensive boards. Bluder noted that the Big Green scored just nine points off those 20 rebounds. Meanwhile, the Hawkeyes posted 28 points off turnovers and held huge advantages with 28 points in the paint (to Dartmouth's 10) and bench points (22-9).

Kachine Alexander was the leading rebounder for Iowa with six in 13 minutes. Jenee Graham and VandeVenter both had five. Graham, Smith and Ausdemore all had two steals.

Dartmouth (0-1)

| Player | FG | 3-PT | FT | REB | PF | TP | A | TO | BLK | S | MIN |
|-----------------|--------------|-------------|-------------|-----------------|-----------|-----------|----------|-----------|----------|----------|------------|
| Smith, Margaret | 2-6 | 0-0 | 1-2 | 4-5-9 | 1 | 5 | 0 | 2 | 0 | 1 | 30 |
| Scott, Sydney | 2-7 | 0-1 | 0-0 | 7-2-9 | 2 | 4 | 0 | 3 | 1 | 1 | 39 |
| Rose, Darcy | 1-4 | 0-0 | 0-0 | 1-3-4 | 3 | 2 | 0 | 3 | 1 | 1 | 19 |
| Craft, Kristen | 1-11 | 1-4 | 1-2 | 0-4-4 | 3 | 4 | 7 | 4 | 0 | 2 | 40 |
| Schram, Koren | 7-16 | 5-12 | 0-2 | 3-4-7 | 2 | 19 | 1 | 2 | 0 | 0 | 34 |
| Meyer, Michelle | 1-6 | 1-5 | 0-0 | 1-1-2 | 1 | 3 | 0 | 2 | 0 | 1 | 10 |
| Smith, Brittney | 1-4 | 0-0 | 2-6 | 3-0-3 | 3 | 4 | 0 | 2 | 0 | 1 | 23 |
| McFee, Meghan | 0-0 | 0-0 | 0-0 | 0-0-0 | 0 | 0 | 0 | 0 | 0 | 0 | 1 |
| Ukegbu, Ugochi | 0-0 | 0-0 | 0-0 | 0-0-0 | 0 | 0 | 0 | 0 | 0 | 0 | 1 |
| Williams, Betsy | 0-0 | 0-0 | 2-2 | 0-0-0 | 0 | 2 | 0 | 0 | 0 | 0 | 3 |
| TEAM | | | | 1-1-2 | | | | | | | |
| TOTALS | 15-54 | 7-22 | 6-14 | 20-20-40 | 15 | 43 | 8 | 18 | 2 | 7 | 200 |

Iowa (1-0)

| Player | FG | 3-PT | FT | REB | PF | TP | A | TO | BLK | S | MIN |
|---------------------|--------------|-------------|------------|-----------------|-----------|-----------|-----------|-----------|----------|-----------|------------|
| Ausdemore, Wendy | 4-11 | 4-7 | 0-0 | 1-2-3 | 0 | 12 | 4 | 1 | 0 | 2 | 26 |
| VandeVenter, Krista | 5-7 | 0-0 | 1-3 | 3-2-5 | 3 | 11 | 2 | 3 | 0 | 1 | 25 |
| Skouby, Megan | 1-4 | 0-0 | 0-0 | 1-2-3 | 4 | 2 | 0 | 1 | 3 | 1 | 15 |
| Smith, Kristi | 5-10 | 2-3 | 0-0 | 0-3-3 | 2 | 12 | 7 | 3 | 0 | 2 | 27 |
| Graham, Jenee | 1-3 | 0-2 | 0-0 | 2-3-5 | 1 | 2 | 4 | 0 | 0 | 2 | 19 |
| Emmert, Abby | 1-3 | 0-1 | 0-0 | 0-1-1 | 2 | 2 | 2 | 3 | 0 | 0 | 15 |
| Alexander, Kachine | 0-0 | 0-0 | 0-1 | 1-5-6 | 0 | 0 | 1 | 0 | 0 | 0 | 13 |
| Cernak, Kelsey | 0-0 | 0-0 | 2-2 | 1-1-2 | 2 | 2 | 0 | 1 | 0 | 0 | 3 |
| Solverson, Johanna | 3-8 | 2-6 | 0-0 | 1-1-2 | 2 | 8 | 1 | 2 | 0 | 1 | 17 |
| Schlapkohl, Stacy | 2-2 | 0-0 | 0-0 | 1-1-2 | 2 | 4 | 1 | 2 | 0 | 0 | 16 |
| VanderPol, Nicole | 0-0 | 0-0 | 0-0 | 0-0-0 | 0 | 0 | 0 | 0 | 0 | 0 | 2 |
| Hamlin, JoAnn | 3-5 | 0-0 | 0-1 | 1-2-3 | 2 | 6 | 0 | 0 | 0 | 1 | 18 |
| Nyenhuis, Lindsey | 0-0 | 0-0 | 0-0 | 0-0-0 | 1 | 0 | 0 | 0 | 1 | 0 | 4 |
| TEAM | | | | 0-2-2 | | | | | | | |
| TOTALS | 25-53 | 8-19 | 3-7 | 12-25-37 | 21 | 61 | 22 | 16 | 4 | 10 | 200 |

Attendance: 2,736

Officials: Tim Daley, Bryan Enterline, Marvin Sykes

| SCORE BY PERIODS | 1st | 2nd | TOTAL |
|------------------|-----|-----|-------|
| Dartmouth | 25 | 18 | 43 |
| Iowa | 32 | 29 | 61 |

Game 2

Iowa 62, Drake 50

Nov. 13, 2006, Carver-Hawkeye Arena

IOWA CITY -- Scoring runs and droughts told the story as the University of Iowa women's basketball team defeated Drake 62-50 at Carver-Hawkeye Arena.

The game began with a 9-2 Hawkeye run engineered by Megan Skouby, who scored six points in the first five minutes. Drake quickly responded with a run of its own by turning up the defense and holding Iowa scoreless for a five-minute span in the first half. Jordann Plummer led the charge for the Bulldogs, making two steals and converting them into two layups giving Drake a 17-16 lead.

The Bulldogs then fell victim to a three-minute drought of their own, resulting in a quick 8-0 run for the Hawkeyes to give Iowa a 24-17 advantage. After Drake's Ashleigh Brady made four straight points to cut the lead to 24-21, Iowa brought Skouby back from the bench to spark a late first-half run. Skouby scored her 10th point of the game and blocked a shot during the last two minutes of the half, resulting in a 28-21 lead for Iowa.

Iowa's Wendy Ausdemore started the second half with a three-pointer that put the Hawkeyes up, 31-21. She finished the game with 11 points and four assists.

Skouby continued to dominate in the second half, completing a three point play with 15:18 remaining to give the Hawkeyes a 41-29 lead. Drake was successful in slicing the margin to single digits with 2:15 left in the game when Jill Martin hit a three-pointer, making it 57-49. But it was Skouby down the stretch shooting 9-of-15 from the floor and scoring 19 points to lead Iowa to victory. She also had a game-high four blocked shots.

The Hawkeye defense held the Bulldogs to 26 percent shooting from the floor on the evening (16-61).

Leading rebounders for Iowa were Jenee Graham with eight and Krista VandeVenter with seven.

Drake (0-2)

| Player | FG | 3-PT | FT | REB | PF | TP | A | TO | BLK | S | MIN |
|------------------|--------------|-------------|--------------|-----------------|-----------|-----------|----------|-----------|----------|-----------|------------|
| Whorton, Lindsay | 2-14 | 1-8 | 5-8 | 4-2-6 | 2 | 10 | 1 | 4 | 0 | 2 | 36 |
| Jones, Monique | 1-4 | 0-0 | 1-2 | 1-4-5 | 2 | 3 | 0 | 1 | 0 | 1 | 24 |
| Martin, Jill | 2-13 | 1-2 | 6-8 | 2-5-7 | 3 | 11 | 1 | 1 | 0 | 0 | 26 |
| Plummer, Jordann | 2-3 | 0-0 | 0-0 | 0-2-2 | 3 | 4 | 3 | 3 | 0 | 3 | 27 |
| Dybing, Lauren | 4-11 | 1-3 | 1-2 | 2-2-4 | 3 | 10 | 0 | 1 | 0 | 1 | 19 |
| Brady, Ashleigh | 3-7 | 0-2 | 2-2 | 0-2-2 | 3 | 8 | 0 | 0 | 1 | 0 | 14 |
| Turk, Kristin | 1-3 | 0-1 | 0-0 | 0-1-1 | 1 | 2 | 0 | 1 | 0 | 2 | 7 |
| Keizer, Kelsey | 0-2 | 0-1 | 0-0 | 2-2-4 | 0 | 0 | 1 | 1 | 0 | 0 | 14 |
| Agee, Kaniesha | 0-0 | 0-0 | 0-0 | 1-0-1 | 0 | 0 | 0 | 1 | 0 | 2 | 13 |
| Herrick, Morgan | 1-4 | 0-0 | 0-0 | 1-0-1 | 0 | 2 | 0 | 1 | 0 | 0 | 20 |
| TEAM | | | | 3-4-7 | | | | | | | |
| TOTALS | 16-61 | 3-17 | 15-22 | 16-24-40 | 17 | 50 | 6 | 15 | 1 | 11 | 200 |

Iowa (2-0)

| Player | FG | 3-PT | FT | REB | PF | TP | A | TO | BLK | S | MIN |
|---------------------|--------------|------------|--------------|-----------------|-----------|-----------|-----------|-----------|----------|----------|------------|
| Ausdemore, Wendy | 4-5 | 3-4 | 0-0 | 1-3-4 | 2 | 11 | 4 | 2 | 2 | 2 | 32 |
| VandeVenter, Krista | 1-6 | 0-0 | 2-4 | 1-6-7 | 0 | 4 | 2 | 3 | 1 | 0 | 30 |
| Skouby, Megan | 9-15 | 0-0 | 1-3 | 2-2-4 | 1 | 19 | 0 | 1 | 4 | 0 | 27 |
| Smith, Kristi | 4-8 | 0-2 | 4-6 | 0-1-1 | 4 | 12 | 2 | 1 | 0 | 1 | 24 |
| Graham, Jenee | 1-7 | 0-1 | 3-4 | 3-5-8 | 4 | 5 | 2 | 1 | 0 | 1 | 24 |
| Emmert, Abby | 0-0 | 0-0 | 0-0 | 0-1-1 | 1 | 0 | 1 | 3 | 0 | 1 | 16 |
| Alexander, Kachine | 1-3 | 0-0 | 0-0 | 0-4-4 | 0 | 2 | 1 | 1 | 1 | 0 | 9 |
| Cernak, Kelsey | 0-1 | 0-0 | 0-0 | 1-0-1 | 0 | 0 | 0 | 0 | 0 | 0 | 1 |
| Solverson, Johanna | 2-5 | 0-1 | 1-1 | 0-4-4 | 0 | 5 | 0 | 3 | 0 | 1 | 13 |
| Schlapkohl, Stacy | 1-2 | 0-0 | 2-2 | 0-3-3 | 2 | 4 | 0 | 2 | 0 | 0 | 13 |
| Hamlin, JoAnn | 0-1 | 0-0 | 0-0 | 0-0-0 | 4 | 0 | 0 | 1 | 0 | 0 | 9 |
| Nyenhuis, Lindsey | 0-0 | 0-0 | 0-0 | 0-0-0 | 0 | 0 | 0 | 0 | 0 | 0 | 2 |
| TEAM | | | | 2-3-5 | | | | | | | |
| TOTALS | 23-53 | 3-8 | 13-20 | 10-32-42 | 18 | 62 | 12 | 18 | 8 | 5 | 200 |

Attendance: 2,580

Officials: Lisa Mattingly, Sue Blauch, Dave Rittman

| SCORE BY PERIODS | 1st | 2nd | TOTAL |
|------------------|-----|-----|-------|
| Iowa | 28 | 34 | 62 |
| Drake | 21 | 29 | 50 |





University of Iowa Women's Basketball

Game Summaries

Game 3

Iowa 77, Northern Iowa 67
Nov. 18, 2007, McLeod Center

CEDAR FALLS, IA - Nothing good in life comes easy. Neither do victories on the basketball court over intrastate rivals. Just ask Lisa Bluder, head coach of the Iowa Hawkeyes, whose team scratched and clawed their way to a hard-fought 77-67 victory over Northern Iowa in the McLeod Center.

With 14:32 left to play, Iowa's lead over the Panthers reached double-digits for the first time at 53-42. Not so fast my friend! The home team went on a 24-12 run giving UNI a brief 66-65 lead with 6:30 remaining.

Iowa reclaimed the lead for keeps less than a minute later when Wendy Ausdemore sank a pair of free-throws. From there, Iowa's defense took over, forcing the Panthers into 11 straight missed field goal opportunities.

Johanna Solverson led Iowa with 17 points. Three other Hawkeyes - Megan Skouby (13 points), Stacy Schlapkohl (12) and Kristi Smith (11) - also scored in double digits for an Iowa team that shot better than 51 percent from the field while limiting the home team to just 37 percent success.

Iowa also blistered the nets from the free throw line, knocking down 27 of 31 attempts - a success rate of better than 87 percent.

Solverson also paced the Hawkeyes on the boards, grabbing nine for the UI. And, she was the difference for the visiting team in the first 30 minutes. She led Iowa with 11 points - nine coming from behind the arc - as the Hawkeyes rode her hot hand to a 44-38 lead heading into intermission. Skouby chipped in eight points and Smith seven during the first 20 minutes.

Iowa used a 16-10 advantage on the boards to score eight second-chance points during the first stanza. That success helped to overcome nine turnovers. Iowa's defense was solid, however, forcing eight UNI turnovers and limiting the home team to just six of 15 shooting from behind the arc.

Iowa's victory avenged an 83-62 route Northern Iowa handed the Hawkeyes last December in Carver-Hawkeye Arena.

Northern Iowa (2-2)

| Player | FG | 3-PT | FT | REB | PF | TP | A | TO | BLK | S | MIN |
|-------------------|--------------|--------------|--------------|-----------------|-----------|-----------|-----------|-----------|----------|----------|------------|
| Keefe, Megan | 0-1 | 0-1 | 4-4 | 0-2-2 | 5 | 4 | 1 | 0 | 0 | 1 | 27 |
| Brooka, Erin | 2-8 | 1-3 | 1-5 | 1-4-5 | 2 | 6 | 0 | 0 | 0 | 1 | 26 |
| Madrigal, Rachel | 0-3 | 0-0 | 0-0 | 0-1-1 | 1 | 0 | 2 | 0 | 1 | 0 | 13 |
| Kalin, Jacqui | 5-12 | 2-7 | 2-2 | 4-2-6 | 4 | 14 | 7 | 3 | 0 | 0 | 36 |
| Wubbens, Danielle | 4-6 | 2-4 | 2-2 | 1-0-1 | 2 | 12 | 0 | 4 | 0 | 0 | 20 |
| lehl, Kristin | 1-2 | 1-2 | 0-0 | 0-0-0 | 1 | 3 | 1 | 1 | 0 | 0 | 7 |
| Boeck, Lizzie | 3-8 | 0-1 | 5-6 | 1-3-4 | 3 | 11 | 0 | 2 | 0 | 0 | 16 |
| Mennen, Alex | 0-0 | 0-0 | 0-0 | 0-0-0 | 0 | 0 | 0 | 0 | 0 | 1 | 5 |
| Ollendieck, Traci | 1-6 | 1-4 | 0-1 | 1-1-2 | 3 | 3 | 3 | 1 | 0 | 0 | 20 |
| Clausen, Nicole | 5-10 | 4-9 | 0-2 | 1-5-6 | 3 | 14 | 0 | 0 | 0 | 1 | 30 |
| TEAM | | | | 4-1-5 | | | | | | 1 | |
| TOTALS | 21-56 | 11-31 | 14-22 | 13-19-32 | 24 | 67 | 14 | 12 | 1 | 4 | 200 |

Iowa (3-0)

| Player | FG | 3-PT | FT | REB | PF | TP | A | TO | BLK | S | MIN |
|---------------------|--------------|-------------|--------------|----------------|-----------|-----------|----------|-----------|----------|----------|------------|
| Ausdemore, Wendy | 1-4 | 0-3 | 6-6 | 1-2-3 | 1 | 8 | 1 | 2 | 1 | 0 | 35 |
| VandeVenter, Krista | 4-5 | 0-0 | 1-1 | 1-4-5 | 2 | 9 | 1 | 0 | 0 | 1 | 34 |
| Skouby, Megan | 5-9 | 0-0 | 3-4 | 1-1-2 | 5 | 13 | 2 | 0 | 0 | 0 | 18 |
| Smith, Kristi | 3-9 | 0-2 | 5-6 | 0-1-1 | 2 | 11 | 3 | 1 | 0 | 3 | 30 |
| Graham, Jenee | 0-3 | 0-0 | 0-0 | 0-2-2 | 1 | 0 | 0 | 1 | 0 | 1 | 17 |
| Emmert, Abby | 1-3 | 1-2 | 0-0 | 0-0-0 | 0 | 3 | 0 | 0 | 0 | 0 | 9 |
| Alexander, Kachine | 1-1 | 0-0 | 0-0 | 0-0-0 | 1 | 2 | 0 | 2 | 0 | 0 | 6 |
| Solverson, Johanna | 5-7 | 3-3 | 4-5 | 0-9-9 | 3 | 17 | 1 | 6 | 2 | 0 | 22 |
| Schlapkohl, Stacy | 3-4 | 0-0 | 6-6 | 1-2-3 | 3 | 12 | 0 | 1 | 1 | 1 | 18 |
| Hamlin, JoAnn | 0-0 | 0-0 | 2-3 | 0-2-2 | 1 | 2 | 1 | 0 | 1 | 0 | 11 |
| Nyenhuis, Lindsey | 0-0 | 0-0 | 0-0 | 0-0-0 | 1 | 0 | 0 | 0 | 1 | 0 | 4 |
| TEAM | | | | 2-4-6 | | | | | | | |
| TOTALS | 23-45 | 4-10 | 27-31 | 6-27-33 | 19 | 77 | 9 | 13 | 5 | 6 | 200 |

Attendance: 2,490

Officials: Ron Dressander, Laura Morris, Scott Doverstein

| SCORE BY PERIODS | 1st | 2nd | TOTAL |
|------------------|-----|-----|-------|
| Northern Iowa | 38 | 29 | 67 |
| Iowa | 44 | 33 | 77 |

Game 4

Iowa 60, Mississippi State 54
Nov. 22, 2007, Moon Palace Resort

CANCUN, MEXICO - A strong rebounding and free throw performance helped propel the Iowa women's basketball team to a 60-54 victory over Mississippi State at the Caribbean Challenge.

The Lady Bulldogs entered the game boasting a +9.8 rebounding advantage and averaging 75.5 points through its first four game games. The Hawkeyes' stingy defense held Mississippi State to 54 points and out-rebounded the Lady Bulldogs by a staggering 18 (39-21).

Iowa took a 25-21 halftime advantage, leading for most of the first 20 minutes. The Hawkeyes made all 10 free throw attempts in the first stanza. Iowa would finish the contest 14-17 (.824) from the foul line.

The Hawkeyes built a 12-point (43-31) lead with 11:30 left in regulation, but the Lady Bulldogs went on a 13-2 run to cut Iowa's advantage to only one (45-44) at the eight-minute media timeout.

Leading by one, Iowa made three 3-pointers and a layup on four consecutive trips down the floor to go on an 11-2 run, reestablishing a nine-point lead (56-47) with 4:30 left.

Ausdemore finished the contest with her second career double-double, 17 points and 10 rebounds. The junior was 6-11 from the field, including 5-8 from behind the arc.

Mississippi State missed its last three field goal attempts as Iowa held on for the win. The Lady Bulldogs were plagued by poor shooting, making only 36 percent from the field (21-58), including 16 percent (3-19) from 3-point range, and a dismal 45 percent (9-20) from the charity stripe.

Junior Kristi Smith shared game-high scoring honors with Ausdemore, netting 17 points. Smith also dished out a game-best seven assists.

Ausdemore and Smith were the only Hawkeye sharp-shooters to attempt a triple, but the duo combined for 8-13 shooting for a team-season-best 62 percent behind the arc.

Mississippi State (4-1)

| Player | FG | 3-PT | FT | REB | PF | TP | A | TO | BLK | S | MIN |
|----------------------|--------------|-------------|-------------|----------------|-----------|-----------|----------|----------|----------|-----------|------------|
| Grimes, Tysheka | 4-13 | 0-4 | 2-4 | 2-3-5 | 2 | 10 | 1 | 1 | 1 | 4 | 26 |
| Porter, Robin | 2-7 | 1-2 | 0-0 | 1-2-3 | 1 | 5 | 0 | 0 | 2 | 0 | 19 |
| Jackson, Imesia | 3-5 | 0-0 | 4-8 | 3-2-5 | 2 | 10 | 0 | 1 | 0 | 2 | 28 |
| Rack, Alexis | 4-12 | 1-8 | 0-0 | 1-0-1 | 5 | 9 | 2 | 2 | 0 | 1 | 28 |
| Richard, Marneshia | 4-6 | 1-2 | 0-0 | 0-1-1 | 3 | 9 | 0 | 3 | 0 | 4 | 33 |
| Rector, Danielle | 0-1 | 0-1 | 1-2 | 0-1-1 | 0 | 1 | 0 | 0 | 0 | 0 | 4 |
| Tate, Donnisha | 1-3 | 0-0 | 0-2 | 0-1-1 | 1 | 2 | 0 | 1 | 0 | 2 | 11 |
| Reeder, Amy | 0-2 | 0-2 | 0-0 | 0-0-0 | 0 | 0 | 1 | 0 | 0 | 0 | 4 |
| Washington, Bethany | 2-4 | 0-0 | 0-2 | 1-1-2 | 3 | 4 | 1 | 1 | 0 | 1 | 23 |
| Johnson, Mlayorka | 0-0 | 0-0 | 0-0 | 0-0-0 | 0 | 0 | 0 | 0 | 0 | 0 | 2 |
| Govero, Mary Kathryn | 1-5 | 0-0 | 2-2 | 1-1-2 | 2 | 4 | 0 | 0 | 2 | 0 | 22 |
| TEAM | | | | 0-0-0 | | | | | | | |
| TOTALS | 21-58 | 3-19 | 9-20 | 9-12-21 | 19 | 54 | 5 | 9 | 5 | 14 | 200 |

Iowa (4-0)

| Player | FG | 3-PT | FT | REB | PF | TP | A | TO | BLK | S | MIN |
|---------------------|--------------|-------------|--------------|-----------------|-----------|-----------|-----------|-----------|----------|----------|------------|
| Ausdemore, Wendy | 6-11 | 5-8 | 0-0 | 3-7-10 | 1 | 17 | 0 | 5 | 0 | 1 | 32 |
| VandeVenter, Krista | 2-4 | 0-0 | 6-8 | 1-2-3 | 2 | 10 | 0 | 1 | 0 | 1 | 32 |
| Skouby, Megan | 3-4 | 0-0 | 0-0 | 0-1-1 | 3 | 6 | 0 | 1 | 0 | 0 | 14 |
| Smith, Kristi | 6-11 | 3-5 | 2-2 | 0-0-0 | 1 | 17 | 7 | 4 | 0 | 1 | 29 |
| Graham, Jenee | 1-3 | 0-0 | 2-3 | 6-10-16 | 1 | 4 | 4 | 1 | 0 | 0 | 31 |
| Emmert, Abby | 0-0 | 0-0 | 0-0 | 0-0-0 | 0 | 0 | 0 | 2 | 0 | 0 | 11 |
| Alexander, Kachine | 0-0 | 0-0 | 2-2 | 0-0-0 | 0 | 2 | 0 | 1 | 0 | 0 | 2 |
| Solverson, Johanna | 0-6 | 0-0 | 2-2 | 0-3-3 | 2 | 2 | 1 | 4 | 1 | 0 | 14 |
| Schlapkohl, Stacy | 0-3 | 0-0 | 0-0 | 1-0-1 | 3 | 0 | 0 | 3 | 0 | 0 | 15 |
| Hamlin, JoAnn | 1-3 | 0-0 | 0-0 | 1-4-5 | 5 | 2 | 0 | 0 | 0 | 0 | 20 |
| TEAM | | | | 0-0-0 | | | | | | | |
| TOTALS | 19-45 | 8-13 | 14-17 | 12-27-39 | 18 | 60 | 12 | 24 | 1 | 3 | 200 |

Attendance: 332

Officials: Erica Herriman, Kim Davis, Michelle Del Duco

| SCORE BY PERIODS | 1st | 2nd | TOTAL |
|-------------------|-----|-----|-------|
| Mississippi State | 21 | 33 | 54 |
| Iowa | 25 | 35 | 60 |





University of Iowa Women's Basketball

Game Summaries

Game 5

#13 Arizona State 60, Iowa 58

Nov. 23, 2007, Moon Palace Resort

CANCUN, MEXICO – A late surge by No. 13 Arizona State lifted the Sun Devils to a 60-58 win over the Iowa women's basketball team at the Caribbean Challenge.

With the game tied (58-58), Arizona State inbounded the ball with nine seconds left. The Sun Devils found center Kirsten Thompson alone in the low post, who made the go-ahead lay-up with three seconds on the clock. Iowa had one last chance to tie the game. Johanna Solverson lobbed a perfect three-quarter court pass from under Iowa's basket to Wendy Ausdemore, who handed the ball to Kristi Smith, but lost control of the ball on the way to the basket and was unable to get a shot attempt as time expired.

Smith was the only Hawkeye in double figures, as the junior scored 12 of her team-high 18 points in the first half. Megan Skouby tallied nine points and senior Johanna Solverson added seven.

Iowa led for a majority of the second half and led by as many as seven with nine minutes remaining. The Hawkeyes led by five at the six-minute mark, but the Sun Devils went on a 10-run, bolstered by back-to-back 3-point field goals, to grab a five-point (58-53) margin with two minutes left.

Down by four with one minute remaining, Iowa rallied to even the contest (58-58) on a pair of Krista Vandeventer free throws and a Smith spinning fast break lay-up around a Sun Devil defender with 29 seconds left.

Arizona State's Lauren Lacey led all scorers with 19 points. Sybil Dosty contributed 12 points off the bench, while Briann January had 11 for the Sun Devils.

The Sun Devils shot 55.8 percent (24-43) from the field, including 50 percent (5-10) from behind the arc. Iowa shot 50 percent (23-46) from the field, but only made 2-5 (.400) from 3-point range.

The Hawkeyes closed the half on a 13-0 surge, capped by a Smith 12-foot fall-away jumper at the buzzer to give Iowa a one-point (28-27) halftime edge.

| Iowa (4-1) | | | | | | | | | | | | |
|---------------------|--------------|------------|--------------|----------------|-----------|-----------|-----------|-----------|----------|-----------|------------|--|
| Player | FG | 3-PT | FT | REB | PF | TP | A | TO | BLK | S | MIN | |
| Ausdemore, Wendy | 2-7 | 1-2 | 0-0 | 1-0-1 | 2 | 5 | 0 | 1 | 0 | 1 | 27 | |
| Vandeventer, Krista | 1-3 | 0-0 | 3-4 | 0-4-4 | 2 | 5 | 1 | 1 | 0 | 1 | 23 | |
| Skouby, Megan | 4-6 | 0-0 | 1-2 | 1-3-4 | 2 | 9 | 0 | 0 | 0 | 0 | 26 | |
| Smith, Kristi | 8-14 | 0-2 | 2-2 | 0-0-0 | 4 | 18 | 1 | 6 | 0 | 3 | 33 | |
| Graham, Jenee | 1-3 | 0-0 | 0-0 | 3-0-3 | 1 | 2 | 1 | 2 | 0 | 1 | 21 | |
| Emmert, Abby | 0-0 | 0-0 | 0-0 | 0-0-0 | 1 | 0 | 2 | 1 | 0 | 0 | 9 | |
| Alexander, Kachine | 0-2 | 0-0 | 0-0 | 0-0-0 | 0 | 0 | 1 | 1 | 0 | 1 | 7 | |
| Solverson, Johanna | 2-5 | 1-1 | 2-3 | 1-2-3 | 0 | 7 | 1 | 4 | 0 | 4 | 23 | |
| Schlapkohl, Stacy | 3-3 | 0-0 | 0-0 | 0-1-1 | 3 | 6 | 3 | 1 | 0 | 0 | 14 | |
| VanderPol, Nicole | 0-0 | 0-0 | 0-0 | 0-0-0 | 0 | 0 | 0 | 0 | 0 | 0 | 2 | |
| Hamin, JoAnn | 2-3 | 0-0 | 2-2 | 0-1-1 | 1 | 6 | 0 | 0 | 1 | 0 | 15 | |
| TEAM | | | | 0-0-0 | | | | | | | | |
| TOTALS | 23-46 | 2-5 | 10-13 | 6-11-17 | 16 | 58 | 10 | 17 | 1 | 11 | 200 | |

| #13 Arizona State (3-2) | | | | | | | | | | | | |
|-------------------------|--------------|-------------|------------|----------------|-----------|-----------|-----------|-----------|----------|-----------|------------|--|
| Player | FG | 3-PT | FT | REB | PF | TP | A | TO | BLK | S | MIN | |
| Lacey, Lauren | 8-12 | 1-3 | 2-2 | 4-0-4 | 3 | 19 | 1 | 1 | 0 | 0 | 25 | |
| Pariseau, Reagan | 1-3 | 1-1 | 0-0 | 0-2-2 | 2 | 3 | 3 | 3 | 0 | 2 | 30 | |
| January, Briann | 4-6 | 2-4 | 1-2 | 0-1-1 | 5 | 11 | 3 | 5 | 1 | 4 | 24 | |
| Noe, Jill | 2-6 | 1-2 | 0-1 | 1-2-3 | 1 | 5 | 3 | 2 | 2 | 0 | 29 | |
| Thompson, Kirsten | 2-3 | 0-0 | 0-0 | 1-0-1 | 3 | 4 | 0 | 0 | 0 | 0 | 10 | |
| Simon, Dymond | 0-0 | 0-0 | 0-0 | 0-0-0 | 0 | 0 | 0 | 0 | 0 | 0 | 2 | |
| Engelbrecht, Kate | 1-3 | 0-0 | 2-2 | 1-1-2 | 1 | 4 | 4 | 3 | 0 | 0 | 27 | |
| Murphy, Kayli | 0-1 | 0-0 | 0-0 | 0-1-1 | 2 | 0 | 1 | 3 | 0 | 1 | 19 | |
| Fage, Gabby | 0-1 | 0-0 | 0-0 | 0-1-1 | 1 | 0 | 2 | 1 | 0 | 1 | 8 | |
| Tobin, Becca | 1-1 | 0-0 | 0-0 | 0-1-1 | 0 | 2 | 0 | 0 | 0 | 0 | 6 | |
| Dosty, Sybil | 5-7 | 0-0 | 2-2 | 0-4-4 | 1 | 12 | 0 | 4 | 2 | 2 | 20 | |
| TEAM | | | | 0-0-0 | | | | | | | | |
| TOTALS | 24-43 | 5-10 | 7-9 | 7-13-20 | 19 | 60 | 17 | 24 | 5 | 10 | 200 | |

Attendance: 350

Officials: Erica Herriman, Kim Davis, Michelle Del Duco

| SCORE BY PERIODS | 1st | 2nd | TOTAL |
|-------------------|-----|-----|-------|
| Iowa | 28 | 30 | 58 |
| #13 Arizona State | 27 | 33 | 60 |

Game 6

Georgia Tech 76, Iowa 57

Nov. 28, 2007, Carver-Hawkeye Arena

IOWA CITY -- It took more than a special performance to outduel University of Iowa's Wendy Ausdemore. In fact, it took two spectacular efforts by Chioma Nnamaka and Janie Mitchell to carry Georgia Tech to a deceptively lopsided 76-57 women's basketball victory inside Carver-Hawkeye Arena. The game was part of the ACC/Big Ten Challenge.

Ausdemore made all seven of her second-half field goal attempts, including all three three-point attempts, to score 18 points over the final 20 minutes. With 8-minutes, 15-seconds remaining, Ausdemore pulled down a defensive rebound as the Hawkeyes nursed a 50-49 lead. Over the final seven-plus minutes, Georgia Tech outscored Iowa 27-7.

The Yellow Jackets scored 55 of their 76 points off turnovers and second-chance points. Iowa committed 26 miscues.

Nnamaka scored 17 of her game-high 24 points in the final 20 minutes. Mitchell scored 11 of her 18 points in the second half with seven points and two assists coming during the final five minutes. Ausdemore led Iowa with 23 points, eight rebounds and three assists. Stacy Schlapkohl scored 11 points -- nine coming in the first half.

Ausdemore scored nine consecutive points from the 16:37 mark to the 14:24 mark. Her 10-foot jumper off a drive to through the middle of the lane tied the game at 40. Following a technical foul on Georgia Tech Coach MaChelle Joseph, Iowa's Megan Skouby made both free throws, giving the Hawkeyes their first lead (42-40) since 9:19 remained in the first half.

Krista Vandeventer had eight rebounds and two assists for the Hawkeyes. Skouby added seven points with a blocked shot.

For the game, Iowa shot 42 percent from the field (21 of 50) and 78.6 percent from the line (11-14). During the second half Ausdemore scored 18 points and the rest of the team combined for 13 points.

| Georgia Tech (5-0) | | | | | | | | | | | | |
|--------------------|--------------|-------------|--------------|-----------------|-----------|-----------|-----------|-----------|----------|-----------|------------|--|
| Player | FG | 3-PT | FT | REB | PF | TP | A | TO | BLK | S | MIN | |
| Mitchell, Janie | 8-14 | 1-2 | 1-3 | 5-8-13 | 3 | 18 | 4 | 6 | 0 | 2 | 39 | |
| Montgomery, Alex | 0-2 | 0-0 | 2-2 | 0-1-1 | 3 | 2 | 1 | 3 | 0 | 2 | 17 | |
| Williams, Jacqua | 3-6 | 1-2 | 0-1 | 2-3-5 | 3 | 7 | 3 | 2 | 0 | 7 | 30 | |
| Hemingway, Iasia | 1-3 | 0-1 | 0-0 | 0-0-0 | 1 | 2 | 0 | 1 | 0 | 0 | 11 | |
| Nnamaka, Chioma | 9-22 | 5-11 | 1-2 | 4-2-6 | 2 | 24 | 1 | 1 | 0 | 2 | 39 | |
| Ingram, Jill | 2-4 | 1-1 | 4-6 | 0-2-2 | 4 | 9 | 2 | 0 | 0 | 1 | 30 | |
| Foster, Deja | 0-0 | 0-0 | 0-0 | 0-0-0 | 0 | 0 | 0 | 0 | 0 | 0 | 3 | |
| Blackmon, Tiffany | 0-0 | 0-0 | 0-0 | 0-0-0 | 1 | 0 | 0 | 1 | 0 | 0 | 3 | |
| Ardossi, Brigitte | 5-8 | 0-0 | 4-7 | 4-0-4 | 3 | 14 | 0 | 2 | 0 | 0 | 28 | |
| Mitchell, Daphne | 0-0 | 0-0 | 0-0 | 0-0-0 | 0 | 0 | 0 | 0 | 0 | 0 | 0+ | |
| TEAM | | | | 1-3-4 | | | | | | | | |
| TOTALS | 28-59 | 8-17 | 12-21 | 16-19-35 | 20 | 76 | 11 | 16 | 0 | 14 | 200 | |

| Iowa (4-2) | | | | | | | | | | | | |
|---------------------|--------------|-------------|--------------|-----------------|-----------|-----------|-----------|-----------|----------|----------|------------|--|
| Player | FG | 3-PT | FT | REB | PF | TP | A | TO | BLK | S | MIN | |
| Ausdemore, Wendy | 9-10 | 3-4 | 2-3 | 3-5-8 | 3 | 23 | 3 | 2 | 0 | 2 | 36 | |
| Vandeventer, Krista | 2-5 | 0-0 | 1-2 | 3-5-8 | 2 | 5 | 2 | 4 | 0 | 0 | 31 | |
| Skouby, Megan | 2-5 | 0-0 | 3-4 | 0-2-2 | 1 | 7 | 1 | 3 | 1 | 0 | 18 | |
| Smith, Kristi | 1-7 | 1-3 | 2-2 | 0-0-0 | 3 | 5 | 2 | 3 | 0 | 0 | 29 | |
| Solverson, Johanna | 2-13 | 0-5 | 0-0 | 0-3-3 | 1 | 4 | 1 | 7 | 0 | 2 | 32 | |
| Emmert, Abby | 0-1 | 0-1 | 0-0 | 0-1-1 | 2 | 0 | 1 | 1 | 0 | 0 | 14 | |
| Alexander, Kachine | 1-2 | 0-0 | 0-0 | 1-0-1 | 1 | 2 | 0 | 1 | 0 | 0 | 9 | |
| Schlapkohl, Stacy | 4-7 | 0-0 | 3-3 | 1-2-3 | 1 | 11 | 0 | 2 | 0 | 0 | 22 | |
| Hamin, JoAnn | 0-0 | 0-0 | 0-0 | 0-1-1 | 2 | 0 | 0 | 2 | 0 | 0 | 9 | |
| TEAM | | | | 3-2-5 | | | | | | | | |
| TOTALS | 21-50 | 4-13 | 11-14 | 11-21-32 | 16 | 57 | 10 | 26 | 1 | 4 | 200 | |

Attendance: 2,963

Officials: Tina Napier, Bob Trammell, Mark Zentz

| SCORE BY PERIODS | 1st | 2nd | TOTAL |
|------------------|-----|-----|-------|
| Georgia Tech | 29 | 47 | 76 |
| Iowa | 26 | 31 | 57 |





University of Iowa Women's Basketball

Game Summaries

Game 7

Iowa 65, Detroit 42

Dec. 2, 2007, Carver-Hawkeye Arena

IOWA CITY – The University of Iowa women's basketball team shook off a slow start - perhaps a hangover from the first winter storm of the season that ripped through the UI campus - to register a 65-42 victory over Detroit in Carver-Hawkeye Arena.

The Hawkeyes and the Titans played to five ties before Wendy Ausdemore sank a 3-point bucket to give Iowa a 16-13 lead with 4:50 left to play in the opening stanza. Iowa stretched its margin to five three times before intermission, the last coming on a lay-up with 32 seconds to play by Stacy Schlapkohl that pushed the UI's lead to 25-20.

Bluder's Bunch outscored its guests 13-2 in the opening minutes of the second half and never looked back as they slowly but surely shook off the cold that might have come with the one-inch of ice that fell on Iowa City. The Hawkeyes led by more than 20 for all of the game's final seven minutes.

All 12 Hawkeyes who saw game action put points on the board. Kristi Smith paced Iowa in scoring with 10 points. Seven different UI players scored six points. Nicole VanderPol paced Iowa with six rebounds.

Iowa dominated the game statistically. The Hawkeye defense forced 21 turnovers and limited Detroit to just 26 percent shooting from the field. Only three of the Titans' 17 three-point field goal attempts were successful. Iowa also claimed a 44-31 edge on the boards.

The Hawkeyes were guilty of 20 turnovers, however, and they were also less than stellar from the charity stripe, knocking down just 20-30 attempts.

Detroit (0-6)

| Player | FG | 3-PT | FT | REB | PF | TP | A | TO | BLK | S | MIN |
|----------------------|--------------|-------------|-------------|-----------------|-----------|-----------|----------|-----------|----------|-----------|------------|
| Massey, Joyce | 2-17 | 1-7 | 2-2 | 1-34 | 5 | 7 | 0 | 6 | 1 | 3 | 27 |
| Brown, Sandi | 5-11 | 0-1 | 0-0 | 1-23 | 2 | 10 | 0 | 3 | 0 | 2 | 28 |
| Bruster, India | 1-7 | 0-0 | 2-2 | 4-48 | 3 | 4 | 1 | 3 | 5 | 4 | 31 |
| Davis, Zemora | 4-9 | 0-0 | 1-1 | 1-23 | 2 | 9 | 1 | 3 | 0 | 0 | 23 |
| Stubblefield, Shawan | 0-2 | 0-1 | 0-0 | 2-13 | 4 | 0 | 2 | 4 | 0 | 2 | 34 |
| Mulroy, Brigid | 0-1 | 0-1 | 0-0 | 0-1-1 | 0 | 0 | 0 | 0 | 0 | 0 | 2 |
| Hungerford, Gabi | 0-0 | 0-0 | 1-2 | 0-1-1 | 0 | 1 | 0 | 0 | 0 | 0 | 6 |
| Hall, Chanica | 2-8 | 1-4 | 3-6 | 1-34 | 3 | 8 | 1 | 2 | 0 | 0 | 22 |
| McNally, Kealy | 0-0 | 0-0 | 0-0 | 0-0-0 | 1 | 0 | 0 | 0 | 0 | 0 | 3 |
| Hatter, Heather | 0-0 | 0-0 | 0-0 | 0-0-0 | 1 | 0 | 0 | 0 | 0 | 0 | 12 |
| Dunlop, Katy | 1-3 | 1-3 | 0-0 | 0-0-0 | 1 | 3 | 0 | 0 | 0 | 0 | 6 |
| Whittaker, Dominica | 0-0 | 0-0 | 0-0 | 0-0-0 | 0 | 0 | 0 | 0 | 0 | 0 | 6 |
| TEAM | 2-24 | | | | | | | | | | |
| TOTALS | 15-58 | 3-17 | 9-13 | 12-19-31 | 22 | 42 | 5 | 21 | 6 | 11 | 200 |

Iowa (5-2)

| Player | FG | 3-PT | FT | REB | PF | TP | A | TO | BLK | S | MIN |
|---------------------|--------------|-------------|--------------|-----------------|-----------|-----------|-----------|-----------|----------|----------|------------|
| Ausdemore, Wendy | 2-5 | 1-3 | 0-0 | 1-4-5 | 1 | 5 | 1 | 1 | 1 | 1 | 28 |
| Vandeventer, Krista | 1-1 | 0-0 | 4-6 | 0-3-3 | 1 | 6 | 0 | 3 | 0 | 0 | 19 |
| Skouby, Megan | 2-5 | 0-0 | 2-4 | 0-4-4 | 0 | 6 | 1 | 3 | 1 | 1 | 15 |
| Smith, Kristi | 3-7 | 1-2 | 3-4 | 0-0-0 | 0 | 10 | 2 | 1 | 0 | 0 | 21 |
| Solverson, Johanna | 1-3 | 0-2 | 0-0 | 1-34 | 3 | 2 | 2 | 4 | 0 | 1 | 21 |
| Emmert, Abby | 1-3 | 0-2 | 2-2 | 0-0-0 | 3 | 4 | 1 | 2 | 0 | 1 | 19 |
| Alexander, Kachine | 1-3 | 0-0 | 4-6 | 1-1-2 | 3 | 6 | 2 | 3 | 0 | 1 | 18 |
| Cermak, Kelsey | 2-2 | 0-0 | 1-1 | 1-2-3 | 0 | 5 | 0 | 0 | 0 | 0 | 6 |
| Schlapkohl, Stacy | 3-6 | 0-0 | 0-3 | 1-1-2 | 1 | 6 | 1 | 1 | 2 | 1 | 14 |
| VanderPol, Nicole | 2-4 | 0-1 | 2-2 | 0-6-6 | 2 | 6 | 2 | 0 | 0 | 0 | 13 |
| Hamilin, JoAnn | 2-4 | 0-0 | 2-2 | 2-2-4 | 1 | 6 | 1 | 2 | 1 | 2 | 13 |
| Nyenhuis, Lindsey | 1-3 | 1-3 | 0-0 | 1-2-3 | 1 | 3 | 0 | 0 | 0 | 0 | 13 |
| TEAM | 2-6-8 | | | | | | | | | | |
| TOTALS | 21-46 | 3-13 | 20-30 | 10-34-44 | 16 | 65 | 13 | 20 | 5 | 8 | 200 |

Attendance: 2,528

Officials: Denise Brooks-Clauser, Laura Morris, Scott Fruehling

| SCORE BY PERIODS | 1st | 2nd | TOTAL |
|------------------|-----|-----|-------|
| Detroit | 20 | 22 | 42 |
| Iowa | 25 | 40 | 65 |

Game 8

Iowa State 58, Iowa 44

Dec. 5, 2007, Hilton Coliseum

AMES, IA -- It took the University of Iowa women's basketball team a half to warm up, but by the time the Hawkeyes got in a groove, it was too little, too late during a 58-44 loss to Iowa State in front of 12,931 inside Hilton Coliseum.

Iowa "won" the final 20 minutes, 31-30, but it was little consolation after digging a 15-point hole in the first half. It is the sixth consecutive win in the series for the Cyclones in Ames.

Wendy Ausdemore led the Hawkeyes with 16 points and she also contributed five rebounds. Kristi Smith scored all of her 14 points in the second half. Megan Skouby was also in double figures with 10 points and a team-high seven rebounds.

Iowa State scored 19 points off 17 Hawkeye turnovers and scored 40 points in the paint, compared to 16 paint-points by Iowa

Iowa heated up in the second half, making 12-29 field goals (41.4 percent) and 4-6 from 3-point range. Krista Vandeventer and Kachine Alexander both chipped in with two points. Vandeventer also added seven rebounds with Alexander pulling down six (five offensive).

Iowa State's Alison Lacey led all scorers with 17; Toccara Ross compiled 10 rebounds.

The Cyclones led 28-13 at halftime with 20 of those points coming in the paint. Two Iowa players -- Skouby and Ausdemore -- scored points during the first 25-minutes, 49-seconds. Skouby had eight points and four rebounds at the break and Ausdemore added five points and four boards. Iowa State's bench contributed 10 points compared to none by the Hawkeyes.

Iowa made 5-29 field goals in the first half (17.2 percent) and Iowa State made 13-38 (34.2 percent).

Iowa (5-3)

| Player | FG | 3-PT | FT | REB | PF | TP | A | TO | BLK | S | MIN |
|---------------------|--------------|-------------|------------|-----------------|-----------|-----------|-----------|-----------|----------|----------|------------|
| Ausdemore, Wendy | 6-14 | 4-7 | 0-0 | 2-3-5 | 1 | 16 | 2 | 2 | 2 | 0 | 37 |
| Vandeventer, Krista | 1-4 | 0-0 | 0-0 | 1-6-7 | 2 | 2 | 2 | 1 | 1 | 0 | 30 |
| Skouby, Megan | 4-12 | 0-0 | 2-2 | 1-6-7 | 1 | 10 | 0 | 3 | 1 | 0 | 20 |
| Smith, Kristi | 5-14 | 1-5 | 3-4 | 0-1-1 | 3 | 14 | 2 | 3 | 0 | 0 | 37 |
| Solverson, Johanna | 0-2 | 0-0 | 0-0 | 1-7-8 | 5 | 0 | 3 | 4 | 0 | 0 | 21 |
| Emmert, Abby | 0-3 | 0-3 | 0-0 | 0-0-0 | 1 | 0 | 1 | 0 | 0 | 0 | 10 |
| Alexander, Kachine | 1-3 | 0-0 | 0-0 | 5-1-6 | 2 | 2 | 0 | 0 | 0 | 0 | 16 |
| Schlapkohl, Stacy | 0-5 | 0-0 | 0-0 | 1-3-4 | 1 | 0 | 0 | 2 | 2 | 0 | 19 |
| VanderPol, Nicole | 0-1 | 0-0 | 0-0 | 0-2-2 | 0 | 0 | 0 | 0 | 0 | 0 | 4 |
| Hamilin, JoAnn | 0-0 | 0-0 | 0-0 | 0-1-1 | 1 | 0 | 0 | 1 | 0 | 0 | 6 |
| TEAM | 2-1-3 | | | | | | | | | | |
| TOTALS | 17-58 | 5-15 | 5-6 | 13-31-44 | 17 | 44 | 10 | 17 | 6 | 0 | 200 |

Iowa State (5-1)

| Player | FG | 3-PT | FT | REB | PF | TP | A | TO | BLK | S | MIN |
|-------------------|--------------|-------------|--------------|-----------------|-----------|-----------|-----------|----------|----------|----------|------------|
| Stuckey, Denae | 1-8 | 0-1 | 0-0 | 2-3-5 | 3 | 2 | 1 | 0 | 0 | 2 | 27 |
| Ezell, Heather | 2-7 | 1-5 | 5-6 | 1-2-3 | 0 | 10 | 5 | 0 | 0 | 3 | 34 |
| Nisleit, Amanda | 0-4 | 0-0 | 0-0 | 2-1-3 | 0 | 0 | 0 | 0 | 0 | 0 | 16 |
| Lacey, Alison | 6-17 | 1-7 | 4-6 | 0-3-3 | 4 | 17 | 4 | 1 | 1 | 0 | 38 |
| Wieben, Nicky | 4-11 | 0-0 | 0-0 | 2-3-5 | 2 | 8 | 1 | 2 | 2 | 1 | 25 |
| Bolte, Kelsey | 1-4 | 0-1 | 0-0 | 0-3-3 | 1 | 2 | 0 | 0 | 0 | 0 | 18 |
| Ross, Toccara | 7-17 | 0-0 | 1-1 | 7-3-10 | 1 | 15 | 0 | 1 | 1 | 2 | 27 |
| Anderson, Jocelyn | 2-3 | 0-0 | 0-0 | 2-5-7 | 1 | 4 | 0 | 1 | 2 | 0 | 15 |
| TEAM | 3-4-7 | | | | | | | | | | |
| TOTALS | 23-71 | 2-14 | 10-13 | 19-27-46 | 12 | 58 | 11 | 5 | 6 | 8 | 200 |

Attendance: 12,931

Officials: Dee Kantner, Jesse Dickerson, Maj Forsberg

| SCORE BY PERIODS | 1st | 2nd | TOTAL |
|------------------|-----|-----|-------|
| Iowa | 13 | 31 | 44 |
| Iowa State | 28 | 30 | 58 |





University of Iowa Women's Basketball

Game Summaries

Game 9

Iowa 87, Northern Illinois 43

Dec. 8, 2007, Carver-Hawkeye Arena

IOWA CITY – The University of Iowa women's basketball team defeated Northern Illinois, 87-43, in the first round of the KCRG-TV9 Hawkeye Challenge.

The Hawkeyes had five players score in double figures, led by Lindsey Nyenhuis with 14. All 13 players saw nine minutes or more of playing time and Abby Emmert was the lone Iowa player to exceed 20 court minutes (23). Twelve Hawkeyes scored and 12 had at least one assist.

The point total for Iowa is the most in 10 games, dating back to a 103-93 win against Wisconsin, Feb. 25, 2007.

The slow start that plagued Iowa during a 58-44 loss at Iowa State three days earlier faded into the distance as the Hawkeyes scored the first 10 points against Northern Illinois and led 41-17 at halftime. Megan Skouby's field goal with 6-minutes, 22-seconds remaining gave Iowa its largest advantage of the game at 46 points (79-33).

The Iowa bench outscored all of the Huskies combined, 49-43. Twenty-three of the UI's 35 field goals were assisted (Emmert had a team-high 5). The Hawkeyes forced 23 turnovers and shot an eye-popping 58.3 percent from the field (35-60) and an even more impressive 62.5 percent from three-point range (10-16).

Graham, who missed the last three games with a broken bone in her hand, played 12 minutes with four points, three rebounds and two assists.

Iowa won the turnover battle 23-12 and out-scored Northern Illinois 29-4 on points off turnovers.

Northern Illinois (2-6)

| Player | FG | 3-PT | FT | REB | PF | TP | A | TO | BLK | S | MIN |
|-------------------|--------------|-------------|-------------|-----------------|-----------|-----------|----------|-----------|----------|----------|------------|
| Welton, Shari | 1-5 | 0-0 | 0-1 | 0-1-1 | 1 | 2 | 1 | 2 | 0 | 1 | 22 |
| Smith, Becky | 0-0 | 0-0 | 0-0 | 0-2-2 | 5 | 0 | 0 | 1 | 1 | 0 | 10 |
| Ellis, Ebony | 4-8 | 0-0 | 2-3 | 5-4-9 | 3 | 10 | 0 | 2 | 5 | 2 | 34 |
| York, Kylie | 2-11 | 0-6 | 0-0 | 1-3-4 | 2 | 4 | 3 | 7 | 0 | 3 | 39 |
| Michels, Tara | 2-5 | 1-4 | 0-0 | 0-1-1 | 1 | 5 | 1 | 5 | 0 | 1 | 26 |
| Cannon, Terriel | 4-8 | 3-5 | 0-0 | 0-1-1 | 1 | 11 | 0 | 1 | 0 | 0 | 19 |
| Lowe, Whitney | 1-7 | 1-4 | 0-0 | 2-4-6 | 0 | 3 | 1 | 3 | 0 | 0 | 27 |
| Brown, Bianca | 2-4 | 0-0 | 1-2 | 3-1-4 | 1 | 5 | 1 | 0 | 0 | 0 | 14 |
| Adams, Mauvolyene | 0-5 | 0-0 | 3-4 | 3-1-4 | 1 | 3 | 0 | 2 | 0 | 0 | 9 |
| TEAM | | | | 0-1-1 | | | | | | | |
| TOTALS | 16-53 | 5-19 | 6-10 | 14-19-33 | 15 | 43 | 7 | 23 | 6 | 7 | 200 |

Iowa (6-3)

| Player | FG | 3-PT | FT | REB | PF | TP | A | TO | BLK | S | MIN |
|---------------------|--------------|--------------|------------|----------------|-----------|-----------|-----------|-----------|----------|-----------|------------|
| Ausdemore, Wendy | 5-7 | 2-3 | 0-0 | 0-4-4 | 1 | 12 | 2 | 1 | 0 | 1 | 19 |
| VandeVenter, Krista | 2-3 | 0-0 | 0-0 | 0-5-5 | 1 | 4 | 1 | 1 | 1 | 2 | 12 |
| Schlapkohl, Stacy | 2-6 | 0-0 | 3-4 | 1-1-2 | 2 | 7 | 1 | 2 | 1 | 0 | 16 |
| Smith, Kristi | 2-3 | 1-1 | 0-0 | 0-2-2 | 1 | 5 | 1 | 1 | 0 | 1 | 17 |
| Solverson, Johanna | 3-6 | 2-4 | 2-2 | 3-0-3 | 2 | 10 | 3 | 2 | 0 | 1 | 19 |
| Emmert, Abby | 1-3 | 0-2 | 0-0 | 0-1-1 | 2 | 2 | 5 | 3 | 0 | 0 | 23 |
| Alexander, Kachine | 1-1 | 0-0 | 0-1 | 0-1-1 | 0 | 2 | 0 | 0 | 0 | 1 | 10 |
| Cermak, Kelsey | 0-0 | 0-0 | 0-0 | 1-0-1 | 0 | 0 | 1 | 0 | 0 | 0 | 9 |
| Graham, Jenae | 2-2 | 0-0 | 0-0 | 1-2-3 | 1 | 4 | 2 | 1 | 0 | 1 | 12 |
| Skouby, Megan | 4-10 | 0-0 | 2-2 | 0-2-2 | 3 | 10 | 1 | 0 | 1 | 0 | 13 |
| VanderPol, Nicole | 2-3 | 1-2 | 0-0 | 0-3-3 | 2 | 5 | 1 | 0 | 0 | 1 | 13 |
| Hamlin, JoAnn | 6-10 | 0-0 | 0-0 | 1-2-3 | 1 | 12 | 4 | 1 | 1 | 2 | 17 |
| Nyenhuis, Lindsey | 5-6 | 4-4 | 0-0 | 1-1-2 | 0 | 14 | 1 | 0 | 0 | 1 | 20 |
| TEAM | | | | 0-2-2 | | | | | | | |
| TOTALS | 35-60 | 10-16 | 7-9 | 8-26-34 | 16 | 87 | 23 | 12 | 4 | 11 | 200 |

Attendance: 2,675

Officials: Lisa Mattingly, Teresa Dahlem, Dawn Marsh

| SCORE BY PERIODS | 1st | 2nd | TOTAL |
|-------------------|-----|-----|-------|
| Northern Illinois | 17 | 26 | 43 |
| Iowa | 41 | 46 | 87 |

Game 10

#21 Wyoming 54, Iowa 50

Dec. 9, 2007, Carver-Hawkeye Arena

IOWA CITY -- The Iowa Hawkeyes stormed back in the second half and held a 47-45 lead with 2:30 minutes remaining before losing to No. 21 Wyoming 54-50 in the championship of the KCRG-TV9 Hawkeye Challenge in Carver-Hawkeye Arena.

The Hawkeyes trailed 28-18 at halftime after Wyoming went on a 15-2 run over the final six minutes before intermission. Iowa scored the first six points of the game and was ahead 16-13 with 6-minutes, 11-seconds left before halftime.

After clawing to a 47-43 lead with 4:03 left in the game, Iowa again watched as the Cowgirls rallied to outscore the Hawkeyes 11-3 the rest of the way and hold on for a four-point victory.

Iowa's Megan Skouby scored a game-high 15 points off the bench on 7 of 11 shooting from the field. She was the lone Hawkeye in double figures. Kristi Smith scored nine points and Wendy Ausdemore added eight -- all which came in the second half. Skouby and Ausdemore both scored eight points over the final 20 minutes and Smith added seven. That accounted for 23 of Iowa's 32 points in the second half.

JoAnn Hamlin led the Hawkeyes with six rebounds. Iowa, which made 10 treys during a win against Northern Illinois the previous day, was 3-10 from behind the arc. Wyoming shot the same percentage from long range, but the Cowgirls attempted twice as many three's (6-20).

The Hawkeyes made 21-53 field goals (39.6 percent). Both teams committed 13 turnovers, but the Cowgirls scored 15 points off turnovers (compared to nine for Iowa) and outscored the Hawkeyes 4-0 on fast break points.

Wyoming won two games at Big Ten arenas this season. The Cowgirls defeated Wisconsin 67-66 in overtime on Nov. 20.

Wyoming (8-1)

| Player | FG | 3-PT | FT | REB | PF | TP | A | TO | BLK | S | MIN |
|---------------------|--------------|-------------|--------------|----------------|-----------|-----------|-----------|-----------|----------|----------|------------|
| Zavecz, Hanna | 5-14 | 0-3 | 1-2 | 0-4-4 | 1 | 11 | 4 | 1 | 2 | 4 | 36 |
| Vanderjagt, Rebecca | 0-2 | 0-1 | 2-4 | 2-1-3 | 4 | 2 | 0 | 0 | 0 | 0 | 17 |
| Podziemska, Justyna | 4-11 | 4-8 | 2-2 | 0-8-8 | 2 | 14 | 3 | 4 | 0 | 0 | 29 |
| Bolejack, Jodi | 0-4 | 0-2 | 0-0 | 0-0-0 | 1 | 0 | 1 | 1 | 0 | 0 | 30 |
| Sisk, Dominique | 1-3 | 0-1 | 0-0 | 0-1-1 | 2 | 2 | 3 | 0 | 0 | 0 | 33 |
| Vandiver, Aubrey | 5-8 | 1-2 | 3-4 | 0-3-3 | 0 | 14 | 4 | 1 | 0 | 2 | 24 |
| McGuffey, Megan | 2-4 | 1-3 | 0-0 | 0-2-2 | 0 | 5 | 0 | 1 | 1 | 0 | 18 |
| Dissen, Elisabeth | 2-2 | 0-0 | 2-2 | 1-2-3 | 4 | 6 | 0 | 3 | 0 | 0 | 13 |
| TEAM | | | | 4-3-7 | | | | | | | |
| TOTALS | 19-48 | 6-20 | 10-14 | 7-24-31 | 14 | 54 | 15 | 13 | 3 | 6 | 200 |

Iowa (6-4)

| Player | FG | 3-PT | FT | REB | PF | TP | A | TO | BLK | S | MIN |
|---------------------|--------------|-------------|------------|-----------------|-----------|-----------|-----------|-----------|----------|----------|------------|
| Ausdemore, Wendy | 3-6 | 2-2 | 0-1 | 1-2-3 | 1 | 8 | 1 | 2 | 0 | 0 | 36 |
| VandeVenter, Krista | 0-2 | 0-0 | 0-0 | 0-0-0 | 0 | 0 | 2 | 1 | 0 | 0 | 11 |
| Schlapkohl, Stacy | 1-4 | 0-0 | 1-2 | 1-1-2 | 0 | 3 | 1 | 1 | 0 | 0 | 17 |
| Smith, Kristi | 3-13 | 0-3 | 3-3 | 1-1-2 | 3 | 9 | 1 | 0 | 0 | 0 | 32 |
| Solverson, Johanna | 2-6 | 0-0 | 0-0 | 0-3-3 | 2 | 4 | 4 | 2 | 0 | 1 | 16 |
| Emmert, Abby | 1-3 | 0-1 | 0-0 | 0-1-1 | 2 | 2 | 2 | 0 | 0 | 0 | 8 |
| Alexander, Kachine | 0-0 | 0-0 | 0-0 | 0-2-2 | 0 | 0 | 0 | 1 | 0 | 0 | 3 |
| Graham, Jenae | 2-2 | 0-0 | 0-0 | 2-2-4 | 1 | 4 | 2 | 3 | 1 | 0 | 22 |
| VanderPol, Nicole | 0-1 | 0-1 | 0-0 | 1-0-1 | 0 | 0 | 0 | 0 | 0 | 0 | 5 |
| Skouby, Megan | 7-11 | 0-0 | 1-2 | 1-3-4 | 1 | 15 | 1 | 1 | 0 | 0 | 22 |
| Hamlin, JoAnn | 2-3 | 1-1 | 0-0 | 1-5-6 | 3 | 5 | 1 | 2 | 2 | 0 | 25 |
| Nyenhuis, Lindsey | 0-2 | 0-2 | 0-0 | 0-0-0 | 0 | 0 | 0 | 0 | 0 | 0 | 3 |
| TEAM | | | | 2-2-4 | | | | | | | |
| TOTALS | 21-53 | 3-10 | 5-8 | 10-22-32 | 13 | 50 | 15 | 13 | 3 | 1 | 200 |

Attendance: 2,247

Officials: Lisa Mattingly, David Stewart, Dave Rittman

| SCORE BY PERIODS | 1st | 2nd | TOTAL |
|------------------|-----|-----|-------|
| Wyoming | 28 | 26 | 54 |
| Iowa | 28 | 30 | 58 |





University of Iowa Women's Basketball

Game Summaries

Game 11

Iowa 70, Western Illinois 49

Dec. 22, 2007, Carver-Hawkeye Arena

IOWA CITY – There was freezing rain outside Carver-Hawkeye Arena, but inside it was raining three's -- most of them from the hand of Wendy Ausdemore -- as the Hawkeyes defeated Western Illinois 70-49 in nonconference women's basketball.

Ausdemore made 5-8 from long distance in the game and finished with a game-high 19 points, with all of her scoring coming in the first half.

Bluder said earlier in the week that she wasn't too concerned about her team's lack of offense thus far this season. The first half was evidence of that confidence. The home team enjoyed its most productive 20 minutes of the 2007-08 campaign.

The Hawkeyes carried a 41-29 lead into the locker room thanks to white-hot shooting from the field paced by Ausdemore. Iowa was good on 14 of its 28 field goal attempts, a total that included six three pointers. Ausdemore made 5-6 from behind the arc and 7-8 field goals to lead all scorers with 19 points. Stacy Schlapkohl was perfect on all three of her field goal attempts and added eight points to the Hawkeyes' total while Smith chipped in five and a team-high six assists.

Iowa outscored the Westerwinds 16-4 in the stanza's final 4:27 to break open a game that had see-sawed through the first 15 minutes with neither team opening up anything more than a four-point margin. Six points by Schlapkohl and 3-point buckets by Ausdemore and Johanna Solverson - hers with two seconds left to play - provided Iowa its cushion.

Western Illinois pushed Iowa in the first half, but the Hawkeyes moved the ball well during the final 20 minutes, taking better care of the ball (five turnovers) and doing a more dominate job on the glass (22 rebounds in the second half, including seven on the offensive end).

Hawkeye reserves scored 20 points compared to just 10 bench points by the Westerwinds. Iowa also scored 14 fast-break points and 10 second-half points.

Western Illinois (3-8)

| Player | FG | 3-PT | FT | REB | PF | TP | A | TO | BLK | S | MIN |
|----------------------|--------------|-------------|-------------|-----------------|-----------|-----------|-----------|-----------|----------|----------|------------|
| Davenport, Katy | 4-10 | 1-3 | 0-0 | 0-4-4 | 1 | 9 | 0 | 0 | 0 | 0 | 29 |
| Lovingood, Stephanie | 3-6 | 0-0 | 0-0 | 5-7-12 | 2 | 6 | 3 | 3 | 0 | 3 | 29 |
| Walker, Amanda | 1-6 | 1-5 | 2-2 | 0-4-4 | 2 | 5 | 0 | 1 | 0 | 3 | 25 |
| Hugelier, Gina | 5-12 | 2-4 | 4-5 | 2-1-3 | 1 | 16 | 3 | 3 | 0 | 0 | 26 |
| O'Brien, Jordan | 1-6 | 1-4 | 0-0 | 0-2-2 | 2 | 3 | 2 | 3 | 0 | 0 | 23 |
| Quigle, Samantha | 0-2 | 0-1 | 0-1 | 0-1-1 | 0 | 0 | 3 | 0 | 0 | 1 | 17 |
| Saiter, Rasheena | 0-0 | 0-0 | 0-0 | 0-0-0 | 1 | 0 | 0 | 0 | 0 | 0 | 2 |
| Clark, Katy | 2-10 | 0-2 | 1-1 | 1-1-2 | 1 | 5 | 0 | 1 | 1 | 0 | 15 |
| Myers, Nicole | 0-0 | 0-0 | 0-0 | 1-2-3 | 2 | 0 | 0 | 1 | 0 | 0 | 12 |
| Miller, Sarah | 2-6 | 0-1 | 1-2 | 1-1-2 | 1 | 5 | 0 | 2 | 0 | 2 | 14 |
| Wutt, Lindsey | 0-0 | 0-0 | 0-0 | 1-0-1 | 1 | 0 | 0 | 2 | 0 | 0 | 8 |
| TEAM | | | | 2-1-3 | | | | | | | |
| TOTALS | 18-58 | 5-20 | 8-11 | 13-24-37 | 14 | 49 | 11 | 16 | 1 | 9 | 200 |

Iowa (7-4)

| Player | FG | 3-PT | FT | REB | PF | TP | A | TO | BLK | S | MIN |
|---------------------|--------------|-------------|-------------|-----------------|-----------|-----------|-----------|-----------|----------|----------|------------|
| Ausdemore, Wendy | 7-12 | 5-8 | 0-0 | 1-6-7 | 1 | 19 | 2 | 3 | 1 | 0 | 30 |
| Hamlin, JoAnn | 4-9 | 0-0 | 0-0 | 3-2-5 | 1 | 8 | 2 | 2 | 2 | 0 | 19 |
| Schlapkohl, Stacy | 4-5 | 0-0 | 2-2 | 1-3-4 | 3 | 10 | 1 | 1 | 1 | 0 | 21 |
| Smith, Kristi | 2-9 | 2-5 | 2-2 | 0-3-3 | 3 | 8 | 7 | 2 | 0 | 1 | 25 |
| Solverson, Johanna | 2-4 | 1-3 | 0-0 | 0-1-1 | 0 | 5 | 3 | 0 | 0 | 1 | 16 |
| Emmert, Abby | 2-5 | 0-0 | 0-0 | 0-0-0 | 2 | 4 | 1 | 0 | 0 | 1 | 16 |
| Alexander, Kachine | 1-4 | 0-0 | 0-2 | 1-0-1 | 0 | 2 | 1 | 0 | 1 | 1 | 17 |
| Cermak, Kelsey | 0-1 | 0-0 | 2-2 | 0-0-0 | 0 | 2 | 0 | 0 | 0 | 0 | 3 |
| Graham, Jenee | 1-3 | 0-0 | 0-0 | 1-3-4 | 3 | 2 | 3 | 3 | 0 | 0 | 17 |
| VanderPol, Nicole | 0-2 | 0-0 | 0-0 | 1-1-2 | 1 | 0 | 0 | 0 | 0 | 0 | 5 |
| Skouby, Megan | 3-4 | 0-0 | 0-0 | 0-3-3 | 2 | 6 | 2 | 0 | 1 | 1 | 10 |
| Vandeventer, Krista | 1-3 | 0-0 | 2-2 | 0-5-5 | 2 | 4 | 1 | 1 | 1 | 1 | 21 |
| TEAM | | | | 3-1-4 | | | | | | | |
| TOTALS | 27-61 | 8-16 | 8-10 | 11-28-39 | 18 | 70 | 23 | 12 | 7 | 6 | 200 |

Attendance: 2,612

Officials: Tina Napier, Cameron Inouye, Kevin Dillard

| SCORE BY PERIODS | 1st | 2nd | TOTAL |
|------------------|-----|-----|-------|
| Western Illinois | 29 | 20 | 49 |
| Iowa | 41 | 29 | 70 |

Game 12

Iowa 67, Penn State 58

Dec. 28, 2007, Carver-Hawkeye Arena

IOWA CITY – Two huge second-half plays by Krista Vandeventer helped the Hawkeyes to a conference-opening 67-58 victory over Penn State in Carver-Hawkeye Arena.

With 17:25 left and the shot clock ticking toward zero, Vandeventer calmly lofted a 25-footer that found nothing but net and gave the Hawkeyes a 41-27 lead. Then, with 4:45 remaining and the Lady Lions within eight points (55-47), Penn State's Brienne O'Rourke raced up court with an apparent fast break, but Vandeventer held her ground defensively and drew a charging foul.

Although Vandeventer's heroics came at opportune moments, this was far from a one-player performance by the Hawkeyes. Kristi Smith poured in a game-high 19 points and Johanna Solverson added 16. Smith (3-7) and Solverson (2-7) combined to make 5-14 from 3-point range. Vandeventer chipped in with eight points, 12 rebounds and three steals. JoAnn Hamlin also added eight points for Iowa.

The Hawkeye defense played well, holding Penn State to 33.3 percent shooting from the field (18-54).

Iowa grabbed 23 rebounds in the second half -- 11 on the offensive end. For the game the Hawkeyes shot 36.9 percent (24-65) from the field.

Iowa forced 17 first-half turnovers and sprinted to a 34-24 halftime advantage. Vandeventer and Solverson benefitted most from the Lady Lion miscues, swiping three steals apiece. Smith added two steals.

Iowa attempted 12 more field goals than Penn State during the first 20 minutes (39-27) and had a 10-point cushion despite being out-rebounded 26-19. But the most telling statistic in the early going was in the turnover category, where the Hawkeyes were plus-11.

Penn State (9-4, 0-1)

| Player | FG | 3-PT | FT | REB | PF | TP | A | TO | BLK | S | MIN |
|----------------------|--------------|-------------|--------------|-----------------|-----------|-----------|----------|-----------|----------|----------|------------|
| Mark, Rashida | 0-2 | 0-0 | 0-0 | 0-3-3 | 0 | 0 | 0 | 3 | 1 | 0 | 22 |
| Gissendanner, Kamela | 6-13 | 2-5 | 3-4 | 4-5-9 | 3 | 17 | 0 | 2 | 0 | 1 | 35 |
| Grant, Tyra | 2-9 | 0-3 | 1-2 | 1-5-6 | 1 | 5 | 0 | 5 | 1 | 2 | 22 |
| O'Rourke, Brienne | 3-13 | 3-9 | 5-6 | 0-2-2 | 2 | 14 | 4 | 7 | 0 | 2 | 40 |
| Williams, Mashea | 3-12 | 0-1 | 1-1 | 0-3-3 | 2 | 7 | 3 | 2 | 0 | 1 | 33 |
| Quinn, Meggan | 0-1 | 0-1 | 0-0 | 0-1-1 | 0 | 0 | 0 | 1 | 0 | 0 | 3 |
| Monroe, Meredith | 0-0 | 0-0 | 0-0 | 0-0-0 | 2 | 0 | 0 | 0 | 0 | 0 | 3 |
| Lewis, Evelyn | 0-0 | 0-0 | 0-0 | 1-2-3 | 5 | 0 | 0 | 0 | 0 | 0 | 15 |
| Wolf, Janessa | 4-4 | 0-0 | 7-8 | 7-3-10 | 4 | 15 | 1 | 3 | 1 | 1 | 27 |
| TEAM | | | | 2-3-5 | | | | | | | |
| TOTALS | 18-54 | 5-19 | 17-21 | 15-27-42 | 19 | 58 | 8 | 23 | 3 | 7 | 200 |

Iowa (8-4, 1-0)

| Player | FG | 3-PT | FT | REB | PF | TP | A | TO | BLK | S | MIN |
|---------------------|--------------|-------------|--------------|-----------------|-----------|-----------|-----------|-----------|----------|-----------|------------|
| Ausdemore, Wendy | 1-7 | 0-6 | 1-2 | 0-3-3 | 3 | 3 | 0 | 0 | 1 | 0 | 27 |
| Vandeventer, Krista | 3-7 | 1-1 | 1-2 | 3-9-12 | 1 | 8 | 2 | 2 | 1 | 3 | 35 |
| Schlapkohl, Stacy | 0-4 | 0-0 | 5-6 | 3-1-4 | 1 | 5 | 1 | 3 | 0 | 0 | 18 |
| Smith, Kristi | 7-13 | 3-7 | 2-2 | 0-2-2 | 3 | 19 | 3 | 3 | 0 | 2 | 38 |
| Solverson, Johanna | 6-16 | 2-7 | 2-4 | 2-7-9 | 3 | 16 | 4 | 4 | 0 | 4 | 28 |
| Emmert, Abby | 0-1 | 0-0 | 0-0 | 0-0-0 | 1 | 0 | 0 | 0 | 0 | 0 | 3 |
| Alexander, Kachine | 0-1 | 0-0 | 0-0 | 3-0-3 | 0 | 0 | 1 | 0 | 0 | 0 | 15 |
| Graham, Jenee | 1-3 | 0-1 | 0-0 | 1-0-1 | 0 | 2 | 1 | 0 | 0 | 1 | 12 |
| Skouby, Megan | 3-8 | 0-0 | 0-0 | 2-0-2 | 2 | 6 | 0 | 2 | 1 | 0 | 9 |
| Hamlin, JoAnn | 3-5 | 0-0 | 2-3 | 2-1-3 | 2 | 8 | 0 | 1 | 1 | 0 | 15 |
| TEAM | | | | 2-1-3 | | | | | | | |
| TOTALS | 24-65 | 6-22 | 13-19 | 18-24-42 | 16 | 67 | 12 | 15 | 4 | 10 | 200 |

Attendance: 2,379

Officials: Ron Dressander, Barbara Smith, Denise Brooks-Clauser

| SCORE BY PERIODS | 1st | 2nd | TOTAL |
|------------------|-----|-----|-------|
| Penn State | 24 | 34 | 58 |
| Iowa | 34 | 33 | 67 |





University of Iowa Women's Basketball

Game Summaries

Game 13

Michigan 63, Iowa 46
Dec. 30, 2007, Crisler Arena

ANN ARBOR, MI – A two-point Iowa halftime lead disappeared and Michigan heated up from the field during the final 20 minutes as the Wolverines posted a 63-46 victory inside Crisler Arena, Dec. 30, 2007.

Wendy Ausdemore gave Iowa a 2-0 lead off an assist from Kristi Smith just 12 seconds into the game. The Hawkeyes were then forced into come-back mode and overcame two five-point deficits. Iowa drew even at 11-11 with 11:09 left in the half when Krista VandeVenter sank a field goal.

With 7:40 left in the half, Ausdemore made a 3-pointer, pulling the Black and Gold within one point (15-14). Prior to that field goal, Ausdemore had uncharacteristically misfired on her previous eight attempts from long distance.

Stacy Schlapkohl gave the Hawkeyes their first lead since the early-going with a traditional 3-point play at the 7:01 mark, making it 17-16. Another field goal by Schlapkohl tied the game (19-19) before Iowa went on its most consistent run of the game. A jumper by VandeVenter and a triple by Solverson gave the Hawkeyes a five-point edge (24-19) with 3:50 left before halftime.

Iowa took a two-point advantage (26-24) into halftime. The Hawkeye interior defense was strong, forcing the Wolverines to take 15 of their 27 shots from 3-point range. Iowa shot 47.8 percent from the field (11-23), led by Schlapkohl with seven points (3-5 FG, 1-1 FT).

The Black and Gold were haunted by a 6:23 scoring drought in the second half. Ausdemore drained a trey with 11:01 remaining, which cut Michigan's lead to four. The Hawkeyes would not score again until VandeVenter made a field goal with 4:38 left, but by that time Iowa was in a 14-point hole (56-42).

It was a solid performance by Hawkeye posts VandeVenter (14 points, nine rebounds) and Schlapkohl (11 points, four rebounds). Michigan shot 58.3 percent from the field in the second half (14-24), while Iowa made just 8-38 field goal attempts (21.1 percent) over the final 20 minutes.

| Michigan (8-3, 1-0) | | | | | | | | | | | | |
|---------------------|--------------|-------------|--------------|-----------------|-----------|-----------|-----------|-----------|----------|----------|------------|--|
| Player | FG | 3-PT | FT | REB | PF | TP | A | TO | BLK | S | MIN | |
| Benson, Carly | 2-10 | 0-6 | 0-0 | 0-5-5 | 1 | 4 | 1 | 2 | 0 | 1 | 27 | |
| Phillips, Krista | 5-11 | 0-1 | 2-4 | 6-7-13 | 1 | 12 | 4 | 5 | 3 | 0 | 28 | |
| Clement, Krista | 4-6 | 2-3 | 2-2 | 1-5-6 | 1 | 12 | 2 | 0 | 0 | 2 | 39 | |
| Minnfield, Jessica | 2-6 | 0-2 | 4-4 | 0-3-3 | 3 | 8 | 6 | 2 | 0 | 3 | 35 | |
| Cooper, Janelle | 5-10 | 3-6 | 0-0 | 2-3-5 | 2 | 13 | 3 | 2 | 0 | 0 | 33 | |
| Hicks, Veronica | 0-0 | 0-0 | 0-0 | 0-0-0 | 0 | 0 | 0 | 0 | 0 | 0 | 1 | |
| Skriba, Stephany | 2-3 | 0-1 | 2-2 | 2-4-6 | 4 | 6 | 0 | 2 | 0 | 0 | 13 | |
| Walker, Ta'Shia | 0-1 | 0-0 | 0-0 | 0-0-0 | 0 | 0 | 0 | 0 | 0 | 0 | 2 | |
| Queen, Melinda | 2-4 | 1-3 | 3-4 | 0-0-0 | 1 | 8 | 1 | 0 | 10 | 1 | 22 | |
| TEAM | | | | 2-0-2 | | | | | | | | |
| TOTALS | 22-51 | 6-22 | 13-16 | 13-27-40 | 13 | 63 | 17 | 14 | 3 | 7 | 200 | |

| Iowa (8-5, 1-1) | | | | | | | | | | | | |
|---------------------|--------------|-------------|------------|-----------------|-----------|-----------|----------|-----------|----------|----------|------------|--|
| Player | FG | 3-PT | FT | REB | PF | TP | A | TO | BLK | S | MIN | |
| Ausdemore, Wendy | 4-15 | 2-10 | 0-0 | 0-3-3 | 2 | 10 | 0 | 1 | 0 | 0 | 30 | |
| VandeVenter, Krista | 7-10 | 0-0 | 0-1 | 5-4-9 | 2 | 14 | 1 | 3 | 0 | 0 | 37 | |
| Schlapkohl, Stacy | 5-12 | 0-0 | 1-1 | 3-1-4 | 1 | 11 | 0 | 1 | 0 | 0 | 23 | |
| Smith, Kristi | 2-10 | 1-3 | 0-0 | 1-1-2 | 4 | 5 | 3 | 2 | 0 | 0 | 29 | |
| Solverson, Johanna | 1-7 | 1-5 | 0-1 | 1-1-2 | 2 | 3 | 2 | 3 | 0 | 1 | 22 | |
| Emmert, Abby | 0-0 | 0-0 | 0-0 | 0-1-1 | 1 | 0 | 1 | 1 | 0 | 0 | 11 | |
| Alexander, Kachine | 0-5 | 0-1 | 0-0 | 3-1-4 | 3 | 0 | 1 | 0 | 0 | 0 | 12 | |
| Graham, Jenae | 0-0 | 0-0 | 2-2 | 2-4-6 | 0 | 2 | 0 | 1 | 0 | 2 | 19 | |
| Skouby, Megan | 0-1 | 0-0 | 1-2 | 0-2-2 | 0 | 1 | 0 | 2 | 0 | 1 | 9 | |
| Hamlin, JoAnn | 0-1 | 0-0 | 0-2 | 0-0-0 | 2 | 0 | 1 | 1 | 1 | 0 | 8 | |
| TEAM | | | | 3-0-3 | | | | | | | | |
| TOTALS | 19-61 | 4-19 | 4-9 | 18-18-36 | 17 | 46 | 9 | 15 | 1 | 4 | 200 | |

Attendance: 1,664
Officials: Tina Napier, Carol Comanita, Angie Enland

| SCORE BY PERIODS | 1st | 2nd | TOTAL |
|------------------|-----|-----|-------|
| Michigan | 24 | 39 | 63 |
| Iowa | 26 | 20 | 46 |

Game 14

Iowa 68, Minnesota 66 (OT)
Jan 3, 2008, Williams Arena

MINNEAPOLIS, MN – Krista VandeVenter was successful on a field goal attempt from 15 feet with 13 seconds remaining in overtime to give Iowa a 68-66 win over Minnesota inside Williams Arena.

VandeVenter's game-winner came off an assist by Kristi Smith (her seventh of the game). It was a sloppy extra five-minute frame, with the Hawkeyes out-scoring the Golden Gophers 4-2. Smith made two free throws with 58 seconds remaining for the first points for either team in the extra stanza. Minnesota couldn't convert on a final field goal attempt by Brittany McCoy as the buzzer sounded.

Iowa's Wendy Ausdemore appears to have broken out of a mini shooting slump, making 6-8 field goals (4-6 behind the arc) for 16 points. She also grabbed a team-high five rebounds. Johanna Solverson, who scored 12 first-half points, matched Ausdemore with 16 points. She was 6-10 from the field with three three-point goals and four rebounds. Three other Hawkeyes scored in double figures -- Smith with 13 and VandeVenter and Stacy Schlapkohl with 10 points apiece.

Iowa attempted 12 fewer field goals than the Gophers (65-53), but the Hawkeyes converted 27 times (50.9 percent).

Solverson's hot hand allowed the Hawkeyes to grab a 36-33 lead at halftime. She made all four of her field goal attempts, including 3-3 from beyond the 3-point arc. As a team Iowa made 15-28 field goals (53.6 percent) and grabbed six steals.

The Hawkeyes had two leads of nine points in the early going. The first came at the 9:23 mark when VandeVenter converted a conventional 3-point play that gave Iowa a 22-13 advantage. Ausdemore, who was attracting substantial defensive pressure, made it 24-15 with a turn-around jumper off a VandeVenter assist with 8:43 to play in the half.

Minnesota clawed back and went on an 11-2 run during a 2:25 span late in the half and the Gophers took a 31-30 lead with 2:57 remaining before the break. VandeVenter then completed her second conventional three-point play to put the Hawkeyes in front 33-31. The third three-pointer by Solverson with 1:13 left broke a 33-33 tie and gave Iowa an edge heading into the break.

| Iowa (9-5, 2-1) | | | | | | | | | | | | |
|---------------------|--------------|-------------|-------------|----------------|-----------|-----------|-----------|-----------|----------|----------|------------|--|
| Player | FG | 3-PT | FT | REB | PF | TP | A | TO | BLK | S | MIN | |
| Ausdemore, Wendy | 6-8 | 4-6 | 0-0 | 0-5-5 | 3 | 16 | 2 | 5 | 0 | 0 | 37 | |
| VandeVenter, Krista | 4-7 | 0-0 | 2-2 | 1-2-3 | 1 | 10 | 2 | 1 | 1 | 2 | 36 | |
| Schlapkohl, Stacy | 5-8 | 0-0 | 0-0 | 0-2-2 | 3 | 10 | 3 | 1 | 0 | 0 | 34 | |
| Smith, Kristi | 5-14 | 0-7 | 3-3 | 0-4-4 | 1 | 13 | 7 | 5 | 0 | 1 | 42 | |
| Solverson, Johanna | 6-10 | 3-5 | 1-1 | 1-3-4 | 2 | 16 | 1 | 3 | 1 | 1 | 28 | |
| Emmert, Abby | 0-0 | 0-0 | 0-0 | 0-1-1 | 0 | 0 | 0 | 1 | 0 | 1 | 3 | |
| Alexander, Kachine | 0-2 | 0-0 | 1-5 | 2-2-4 | 2 | 1 | 1 | 1 | 0 | 2 | 15 | |
| Graham, Jenae | 0-1 | 0-0 | 0-0 | 0-2-2 | 1 | 0 | 0 | 0 | 0 | 0 | 10 | |
| Skouby, Megan | 0-0 | 0-0 | 0-0 | 0-1-1 | 0 | 0 | 0 | 0 | 1 | 0 | 6 | |
| Hamlin, JoAnn | 1-3 | 0-0 | 0-0 | 0-2-2 | 2 | 2 | 0 | 0 | 1 | 2 | 14 | |
| TEAM | | | | 3-3-6 | | | | | | | | |
| TOTALS | 27-53 | 7-18 | 7-11 | 7-27-34 | 15 | 68 | 16 | 19 | 4 | 9 | 225 | |

| Minnesota (11-4, 2-1) | | | | | | | | | | | | |
|-----------------------|--------------|-------------|-------------|-----------------|-----------|-----------|-----------|-----------|----------|----------|------------|--|
| Player | FG | 3-PT | FT | REB | PF | TP | A | TO | BLK | S | MIN | |
| Campbell, Korinne | 2-6 | 0-0 | 3-4 | 3-5-8 | 2 | 7 | 2 | 2 | 1 | 0 | 28 | |
| Knight, Leslie | 8-12 | 0-0 | 2-2 | 2-5-7 | 2 | 18 | 3 | 5 | 1 | 1 | 40 | |
| Ellis-Milan, Ashley | 6-9 | 0-0 | 1-2 | 1-4-5 | 2 | 13 | 0 | 0 | 0 | 1 | 35 | |
| Fox, Emily | 6-17 | 2-6 | 1-1 | 0-2-2 | 2 | 15 | 4 | 3 | 3 | 4 | 43 | |
| McCoy, Brittany | 1-7 | 0-2 | 0-3 | 1-2-3 | 2 | 2 | 4 | 2 | 0 | 1 | 30 | |
| Sylva, Kay | 0-1 | 0-0 | 0-0 | 0-0-0 | 1 | 0 | 2 | 0 | 0 | 0 | 11 | |
| Harper, Zoe | 1-6 | 0-0 | 0-0 | 2-3-5 | 2 | 2 | 0 | 1 | 0 | 0 | 15 | |
| Ohm, Katie | 3-7 | 3-7 | 0-0 | 0-1-1 | 2 | 9 | 1 | 0 | 0 | 0 | 23 | |
| TEAM | | | | 4-0-4 | | | | | | | | |
| TOTALS | 27-65 | 5-15 | 7-12 | 13-22-35 | 15 | 66 | 16 | 13 | 5 | 7 | 225 | |

Attendance: 5,528
Officials: Art Bomengen, David Stewart, Denise Brooks-Clouser

| SCORE BY PERIODS | 1st | 2nd | OT | TOTAL |
|------------------|-----|-----|----|-------|
| Iowa | 36 | 28 | 4 | 68 |
| Minnesota | 33 | 31 | 2 | 66 |





University of Iowa Women's Basketball

Game Summaries

Game 15

#20 Ohio State 73, Iowa 65

Jan. 6, 2008, Carver-Hawkeye Arena

IOWA CITY – The Ohio State Buckeyes used inside scoring and full-court pressure to sneak out of Carver-Hawkeye Arena with a 73-65 victory.

Kristi Smith had a strong performance scoring 20 points on 7-14 shooting, including 3-6 behind the arc. But it was the Buckeye's Ashlee Trebilcock who had a career-high 25 points coming on 9-14 shooting.

Ohio State came out firing using inside scoring and layups to take a 15-4 lead during the first five minutes of play. Smith single-handedly brought the Hawkeyes back scoring 10 straight points, including three free throws and a three-point basket to cut the Buckeye lead to 22-16. Smith finished the half with 17 of Iowa's 29 points and shot 6-of-8 from the field.

Jenee Graham then made two free-throws to trim the lead to 22-18, the narrowest of the first half. But Ohio State continued its pressure and hot shooting to increase the lead. The Buckeyes shot 61.3-percent for the half making 19-31 from the field, ending the first half on a 24-11 run increasing their lead 46-29.

Iowa used a 10-2 run during the first four minutes of the second half fueled by a 3-point basket by Smith to cut the Buckeye lead to 50-39. The Hawkeyes and the Buckeyes then traded baskets until Iowa's Wendy Ausdemore and Johanna Solverson began to heat up. Ausdemore scored all of her 10 points in the second half, including two three-pointers while Solverson chipped in six points on three lay-ins to cut the Ohio State lead to four with 3:18 to go in the game.

Ohio State then stiffened up its defense and started feeding the ball inside, resulting in Iowa fouls and made free throws for the Buckeyes as they maintained their lead.

Iowa's Megan Skouby added four-straight points and Ausdemore added two more to cut the Ohio State lead to 69-65 but four-straight free-throws by Ohio State's Marscilla Packer sealed the game for the Buckeyes 73-65.

Ohio State (11-3, 2-1)

| Player | FG | 3-PT | FT | REB | PF | TP | A | TO | BLK | S | MIN |
|--------------------|--------------|------------|--------------|-----------------|-----------|-----------|----------|-----------|----------|----------|------------|
| Riley, Tamarah | 5-6 | 0-0 | 1-3 | 1-7-8 | 4 | 11 | 1 | 3 | 0 | 0 | 28 |
| Lavender, Jantel | 4-9 | 0-0 | 4-6 | 3-4-7 | 2 | 12 | 0 | 2 | 1 | 0 | 29 |
| Teblicock, Ashlee | 9-14 | 2-5 | 5-6 | 1-1-2 | 3 | 25 | 1 | 2 | 0 | 0 | 34 |
| Little, Shavelle | 5-8 | 0-1 | 0-1 | 1-2-3 | 1 | 10 | 6 | 3 | 0 | 6 | 37 |
| Packer, Marscilla | 1-6 | 0-2 | 6-8 | 0-2-2 | 4 | 8 | 0 | 1 | 0 | 0 | 17 |
| Jackson, Alison | 1-2 | 0-0 | 0-0 | 0-0-0 | 1 | 2 | 0 | 0 | 0 | 0 | 8 |
| Moeller, Maria | 0-2 | 0-0 | 0-0 | 0-0-0 | 0 | 0 | 0 | 0 | 0 | 0 | 5 |
| Daniel, Cherise | 1-2 | 1-1 | 0-0 | 0-1-1 | 0 | 3 | 0 | 0 | 0 | 1 | 10 |
| Mason-Cox, Lesslee | 1-2 | 0-0 | 0-0 | 0-0-0 | 0 | 2 | 1 | 0 | 0 | 0 | 13 |
| Johnson, Brittany | 0-1 | 0-0 | 0-0 | 0-0-0 | 0 | 0 | 0 | 0 | 0 | 0 | 8 |
| Walker, Andrea | 0-0 | 0-0 | 0-0 | 1-1-2 | 1 | 0 | 0 | 0 | 0 | 1 | 11 |
| TEAM | | | | 4-3-7 | | | | | | | |
| TOTALS | 27-52 | 3-9 | 16-24 | 11-21-32 | 16 | 73 | 9 | 11 | 1 | 8 | 200 |

Iowa (9-6, 2-2)

| Player | FG | 3-PT | FT | REB | PF | TP | A | TO | BLK | S | MIN |
|---------------------|--------------|-------------|--------------|-----------------|-----------|-----------|-----------|-----------|----------|----------|------------|
| Ausdemore, Wendy | 4-13 | 2-7 | 0-1 | 1-0-1 | 1 | 10 | 5 | 2 | 0 | 1 | 31 |
| VandeVenter, Krista | 0-0 | 0-0 | 0-0 | 0-3-3 | 0 | 0 | 1 | 1 | 0 | 0 | 14 |
| Schlapkohl, Stacy | 2-5 | 0-0 | 1-2 | 0-0-0 | 3 | 5 | 0 | 2 | 0 | 0 | 22 |
| Smith, Kristi | 7-14 | 3-6 | 3-3 | 0-2-2 | 2 | 20 | 4 | 3 | 0 | 0 | 36 |
| Solverson, Johanna | 3-5 | 0-2 | 0-0 | 0-2-2 | 5 | 6 | 1 | 4 | 0 | 2 | 19 |
| Emmert, Abby | 0-0 | 0-0 | 2-2 | 0-0-0 | 0 | 2 | 0 | 0 | 0 | 0 | 4 |
| Alexander, Kachine | 4-5 | 0-0 | 1-2 | 3-1-4 | 4 | 9 | 1 | 1 | 0 | 2 | 21 |
| Graham, Jenee | 0-1 | 0-0 | 2-2 | 1-2-3 | 0 | 2 | 1 | 0 | 0 | 0 | 9 |
| Skouby, Megan | 4-9 | 0-0 | 0-0 | 0-3-3 | 1 | 8 | 0 | 0 | 1 | 0 | 17 |
| Hamlin, JoAnn | 1-2 | 0-0 | 1-3 | 4-3-7 | 4 | 3 | 3 | 0 | 1 | 1 | 27 |
| TEAM | | | | 3-2-5 | | | | | | | |
| TOTALS | 25-54 | 5-15 | 10-15 | 12-18-30 | 20 | 65 | 16 | 13 | 2 | 6 | 200 |

Attendance: 4,033

Officials: Barbara Smith, Bryan Enterline, Dennis Mayer

SCORE BY PERIODS

| | 1st | 2nd | TOTAL |
|------------|-----|-----|-------|
| Ohio State | 46 | 27 | 73 |
| Iowa | 29 | 36 | 65 |

Game 16

Michigan State 73, Iowa 65

Jan 10, 2008, Breslin Center

EAST LANSING, MI – A tale of two halves was the story as the University of Iowa fell to Michigan State 73-65. Leading scorer Kristi Smith had a strong performance leading all players with 23 points on 7-11 shooting, including 4-8 from behind the arc, but couldn't save a 13-point lead.

Iowa's Johanna Solverson had a double-double with 15 points and 13 rebounds. She also added five assists before fouling out late in the second half.

Michigan State took a 9-4 lead behind a strong inside hook shot by Allyssa DeHaan. DeHaan later picked up her second foul and was taken out of the game at the 12:08 mark of the first half.

Iowa then went on a 14-4 run fueled by Smith with two 3-pointers to lead 18-13. Smith shot a perfect 5-5 from the field including 3-3 from behind the 3-point line to score 13 first-half points.

Iowa also got strong first half performances from Stacy Schlapkohl and Solverson. Schlapkohl scored eight points on 4-4 shooting and Solverson scored seven points and grabbed two rebounds. It was Iowa's offensive efficiency and hot shooting by Smith, Solverson and Schlapkohl that resulted in a 13-point lead 35-22 at the half.

Michigan State began the second half with an 11-4 run to cut Iowa's lead to 39-33 during the first four minutes of play. Iowa's first four points of the half came from Schlapkohl, who finished with 12 points making 6-7 field goals.

DeHaan continued her foul trouble in the second half and scored only eight points and grabbed six rebounds in the game, Michigan State got a huge performance from Brittney Thomas who scored a career-high 18 points, 16 of which came in the second half. Spartan guard Courtney Davidson also added 18 points on the evening.

Michigan State scored 51 points in the second half, including a 22-8 run from the 12:28 mark to the 3:58 mark to take a 59-58 lead. The Spartans never looked back as they used great play from Davidson and Thomas to take control of the game and give the Spartans a 73-65 win.

Michigan State (10-7, 2-3)

| Player | FG | 3-PT | FT | REB | PF | TP | A | TO | BLK | S | MIN |
|--------------------|--------------|-------------|--------------|-----------------|-----------|-----------|-----------|-----------|----------|-----------|------------|
| Washington, Cetera | 1-4 | 0-1 | 0-0 | 2-0-2 | 1 | 2 | 0 | 1 | 0 | 1 | 13 |
| Thomas, Brittney | 6-10 | 0-0 | 6-6 | 2-1-3 | 1 | 18 | 4 | 3 | 1 | 6 | 38 |
| Keane, Kalisha | 5-9 | 0-3 | 2-2 | 3-6-9 | 3 | 12 | 1 | 1 | 0 | 2 | 30 |
| Wulff, Alisa | 0-0 | 0-0 | 0-0 | 0-1-1 | 0 | 0 | 1 | 1 | 0 | 0 | 12 |
| DeHaan, Allyssa | 2-9 | 0-1 | 4-5 | 3-3-6 | 4 | 8 | 1 | 1 | 4 | 0 | 25 |
| Davidson, Courtney | 5-11 | 3-9 | 5-8 | 0-0-0 | 1 | 18 | 2 | 3 | 0 | 2 | 31 |
| Johnson, Mia | 0-0 | 0-0 | 0-0 | 0-0-0 | 0 | 0 | 2 | 1 | 0 | 0 | 7 |
| Fortner, Takeya | 2-6 | 0-0 | 1-2 | 0-1-1 | 3 | 5 | 0 | 1 | 0 | 1 | 16 |
| Wilson, Taja | 0-1 | 0-0 | 0-0 | 1-0-1 | 0 | 0 | 0 | 2 | 0 | 0 | 8 |
| Aitch, Lauren | 3-7 | 0-1 | 4-5 | 3-0-3 | 3 | 10 | 0 | 0 | 0 | 0 | 20 |
| TEAM | | | | 1-3-4 | | | | | | | |
| TOTALS | 24-57 | 3-15 | 22-28 | 15-15-30 | 16 | 73 | 11 | 14 | 5 | 12 | 200 |

Iowa (9-7, 2-3)

| Player | FG | 3-PT | FT | REB | PF | TP | A | TO | BLK | S | MIN |
|---------------------|--------------|-------------|-------------|-----------------|-----------|-----------|-----------|-----------|----------|----------|------------|
| Ausdemore, Wendy | 0-8 | 0-6 | 0-0 | 0-1-1 | 4 | 0 | 2 | 4 | 1 | 0 | 27 |
| VandeVenter, Krista | 1-2 | 0-0 | 0-1 | 3-4-7 | 0 | 2 | 4 | 0 | 1 | 2 | 28 |
| Schlapkohl, Stacy | 6-7 | 0-0 | 0-0 | 2-0-2 | 4 | 12 | 0 | 5 | 0 | 1 | 28 |
| Smith, Kristi | 7-11 | 4-8 | 5-9 | 0-3-3 | 4 | 23 | 4 | 4 | 0 | 1 | 39 |
| Solverson, Johanna | 6-12 | 3-4 | 0-1 | 4-9-13 | 5 | 15 | 5 | 4 | 0 | 0 | 32 |
| Emmert, Abby | 0-0 | 0-0 | 0-0 | 0-0-0 | 0 | 0 | 0 | 0 | 0 | 0 | 1 |
| Alexander, Kachine | 0-1 | 0-0 | 0-0 | 1-1-2 | 2 | 0 | 0 | 1 | 0 | 1 | 9 |
| Graham, Jenee | 0-1 | 0-0 | 0-0 | 1-3-4 | 0 | 0 | 2 | 2 | 0 | 0 | 12 |
| Skouby, Megan | 3-7 | 0-1 | 4-6 | 2-1-3 | 1 | 10 | 1 | 1 | 0 | 1 | 12 |
| Hamlin, JoAnn | 1-2 | 1-1 | 0-0 | 1-0-1 | 0 | 3 | 0 | 3 | 0 | 0 | 12 |
| TEAM | | | | 1-1-2 | | | | | | | |
| TOTALS | 24-51 | 8-20 | 9-17 | 15-23-38 | 20 | 65 | 18 | 25 | 2 | 6 | 200 |

Attendance: 4,759

Officials: Bob Trammell, Angie Englund, John Whitson

SCORE BY PERIODS

| | 1st | 2nd | TOTAL |
|----------------|-----|-----|-------|
| Michigan State | 35 | 30 | 65 |
| Iowa | 22 | 51 | 73 |





University of Iowa Women's Basketball

Game Summaries

Game 17

Iowa 78, Wisconsin 74 (OT)

Jan. 13, 2008, Carver-Hawkeye Arena

IOWA CITY – In a thrilling overtime victory the Iowa Hawkeyes defeated Wisconsin, 78-74.

Badger guard Jolene Anderson came into the contest averaging 17.9 points and 7.6 rebounds and was well on her way by the end of the first half. Anderson had 17 points in the first half on 6-14 shooting, including 2-4 from behind the arc. She finished with a game high 42 points on 13-27 shooting including 13-13 on free throws. Anderson tied an arena record with her 42 points and set the record for free throw percentage.

In an up-and-down battle, the Black and Gold dominated the boards as they pulled down 53, including 22 on offense, which alone was more than Wisconsin had on defense. The Badgers had only 32 rebounds. Iowa was led by Alexander, who had a game-high 10 rebounds.

Megan Skouby provided a spark off the bench for the Hawkeyes. Iowa went on a 12-6 run thanks in part to Skouby's nine points as Iowa led 32-23 with 2:39 left in the first half. Skouby finished with 11 points. Anderson continued to lead the Badgers as they created a 13-7 run of their own to make it 39-36 at intermission.

Both teams struggled on offense as the Hawkeyes shot 26-65 (40 percent) and 2-16 (12.5 percent) from three point land. The Badgers went 24-61 (39 percent) from the floor and 4-15 (26 percent) behind the arc.

A couple of Anderson free throws with 46 seconds left trimmed Iowa's lead to 65-64. A few possessions later, Anderson fumbled the ball into the Hawkeyes hands with 12.9 seconds remaining. Wisconsin's Teah Gant fouled Alexander who made 1-2. Wisconsin rebounded the ball and gave it to Anderson, who made the layup and knotted the game at 66-66.

In overtime, the Badgers took a quick four-point lead before Solverson converted on a conventional three-point play closing the Wisconsin lead to 70-69. The lead went back and forth until Schlappkohl and Alexander hit a few key foul shots to seal the deal as Iowa won 78-74.

Wisconsin (8-7, 1-4)

| Player | FG | 3-PT | FT | REB | PF | TP | A | TO | BLK | S | MIN |
|------------------|--------------|-------------|--------------|-----------------|-----------|-----------|-----------|-----------|----------|-----------|------------|
| Anderson, Jolene | 13-27 | 3-9 | 13-13 | 4-1-5 | 2 | 42 | 3 | 3 | 1 | 1 | 43 |
| Ward, Danielle | 1-5 | 0-0 | 0-2 | 1-1-2 | 5 | 2 | 0 | 2 | 2 | 1 | 18 |
| Steinbauer, Tara | 2-4 | 0-0 | 0-2 | 2-2-4 | 4 | 4 | 0 | 2 | 0 | 0 | 22 |
| Banks, Janese | 1-8 | 1-3 | 1-2 | 3-1-4 | 4 | 4 | 2 | 2 | 0 | 0 | 35 |
| D'Alie, Rae Lin | 2-4 | 0-0 | 0-1 | 0-1-1 | 4 | 4 | 2 | 4 | 0 | 4 | 18 |
| Ingison, Sarah | 0-0 | 0-0 | 0-0 | 0-0-0 | 0 | 0 | 0 | 0 | 0 | 0 | 3 |
| Gant, Teah | 1-1 | 0-0 | 6-7 | 0-3-3 | 2 | 8 | 1 | 0 | 0 | 1 | 16 |
| Karel, Alyssa | 3-8 | 0-3 | 1-1 | 0-2-2 | 2 | 7 | 3 | 3 | 0 | 3 | 21 |
| Zastrow, Lin | 0-2 | 0-0 | 1-2 | 0-1-1 | 3 | 1 | 0 | 1 | 0 | 1 | 22 |
| Heins, Brittany | 1-2 | 0-0 | 0-0 | 1-4-5 | 1 | 2 | 0 | 1 | 1 | 1 | 23 |
| Gibson, Caitlin | 0-0 | 0-0 | 0-0 | 0-1-1 | 2 | 0 | 0 | 0 | 0 | 0 | 4 |
| TEAM | | | | 0-4-4 | | | | | | | |
| TOTALS | 24-61 | 4-15 | 22-29 | 11-21-32 | 29 | 74 | 11 | 18 | 4 | 12 | 225 |

Iowa (10-7, 3-3)

| Player | FG | 3-PT | FT | REB | PF | TP | A | TO | BLK | S | MIN |
|---------------------|--------------|-------------|--------------|-----------------|-----------|-----------|-----------|-----------|----------|-----------|------------|
| Ausdemore, Wendy | 2-7 | 1-5 | 0-0 | 0-2-2 | 0 | 5 | 1 | 5 | 0 | 5 | 24 |
| VandeVenter, Krista | 1-4 | 0-0 | 2-2 | 1-2-3 | 0 | 4 | 1 | 4 | 0 | 0 | 26 |
| Schlappkohl, Stacy | 5-7 | 0-0 | 4-5 | 2-5-7 | 3 | 14 | 1 | 1 | 0 | 0 | 21 |
| Smith, Kristi | 4-18 | 0-6 | 4-6 | 1-3-4 | 4 | 12 | 2 | 3 | 0 | 1 | 30 |
| Solverson, Johanna | 3-9 | 0-4 | 3-5 | 0-4-4 | 3 | 9 | 3 | 2 | 0 | 0 | 23 |
| Emmert, Abby | 1-2 | 1-1 | 2-2 | 0-1-1 | 1 | 5 | 3 | 2 | 0 | 0 | 15 |
| Alexander, Kachine | 2-4 | 0-0 | 2-3 | 4-6-10 | 2 | 6 | 1 | 0 | 0 | 1 | 21 |
| Graham, Jenee | 3-4 | 0-0 | 2-2 | 2-2-4 | 4 | 8 | 4 | 1 | 1 | 3 | 23 |
| Skouby, Megan | 4-9 | 0-0 | 3-4 | 4-1-5 | 5 | 11 | 0 | 2 | 2 | 1 | 23 |
| Hamlin, JoAnn | 1-1 | 0-0 | 2-2 | 4-3-7 | 2 | 4 | 1 | 1 | 1 | 0 | 19 |
| TEAM | | | | 4-2-6 | | | | | | | |
| TOTALS | 26-65 | 2-16 | 24-31 | 22-31-53 | 24 | 78 | 17 | 22 | 4 | 11 | 225 |

Attendance: 4,865

Officials: June Courteau, Laura Morris, Jerry Gibbons

| SCORE BY PERIODS | 1st | 2nd | OT | TOTAL |
|------------------|-----|-----|----|-------|
| Wisconsin | 36 | 30 | 8 | 74 |
| Iowa | 39 | 27 | 12 | 78 |

Game 18

Iowa 60, Illinois 58

Jan 21, 2008, Assembly Hall

CHAMPAIGN, IL – A running jumper inside the final seven seconds by Kristi Smith defeated Illinois on the road 60-58 inside Assembly Hall. Smith finished with 16 points, four rebounds and two assists.

In addition to Smith, Megan Skouby and Wendy Ausdemore reached double figures in points with 10 points each.

Illinois players Jenna Smith and Lori Bjork had big first halves, scoring 25 of the 35 Illini points.

In the final six minutes of the half, Ausdemore and Skouby began to heat up. Skouby had two buckets and Ausdemore scored eight consecutive points during a 12-2 Iowa run cutting the Illini lead to 28-27. Skouby hit two more buckets down the stretch while Bjork would hit her third three-point basket of the half inside one minute left giving Illinois a 35-31 halftime lead.

Solverson came out firing in the second half, scoring seven points to cut the Illinois lead to 43-40. Smith then started to warm-up for the Hawkeyes scoring six points, including a lay-in with 8:43 left in the game to give Iowa its first lead at 52-51.

After increasing its lead to three, Iowa watched Bjork hit her fourth three-point basket of the night to tie the game at 54-54 with 7:57 left in the game. This would prove to be Illinois' last field goal as Iowa held the Illini to only four more points from the foul line the rest of the way.

Iowa got a big bucket from Skouby inside to take a 58-56 lead. Illinois then found Smith inside on the other end leading her to get fouled and make two free-throws to tie the game and leave Iowa with the ball and an opportunity to win in regulation. Iowa used a pick-and-roll at the top of the key to allow Smith to drive the lane and throw up a running jump shot with 6.7 seconds left in regulation. The Hawkeyes then finished with stout defense, not even allowing Illinois to get a last-second shot attempt off to win 60-58.

Illinois (11-7, 3-4)

| Player | FG | 3-PT | FT | REB | PF | TP | A | TO | BLK | S | MIN |
|---------------------|--------------|-------------|--------------|-----------------|-----------|-----------|-----------|-----------|----------|----------|------------|
| Crutcher, Daneyl | 1-8 | 0-0 | 3-3 | 3-4-7 | 1 | 5 | 2 | 1 | 0 | 1 | 34 |
| Gordon, Chelsea | 5-13 | 4-10 | 0-0 | 0-0-0 | 1 | 14 | 0 | 0 | 0 | 2 | 40 |
| Smith, Jenna | 8-15 | 0-0 | 5-9 | 7-6-13 | 1 | 21 | 3 | 4 | 0 | 2 | 40 |
| Bjork, Lori | 4-9 | 4-9 | 0-0 | 1-0-1 | 4 | 12 | 4 | 2 | 0 | 0 | 35 |
| Harris, Rebecca | 0-8 | 0-5 | 4-4 | 1-0-1 | 3 | 4 | 2 | 4 | 1 | 2 | 40 |
| Simpson, Lacey | 0-0 | 0-0 | 0-1 | 1-2-3 | 1 | 0 | 1 | 1 | 0 | 0 | 6 |
| Buher, Chelsea | 1-1 | 0-0 | 0-0 | 0-0-0 | 1 | 2 | 0 | 0 | 0 | 0 | 3 |
| Chelleen, Stephanie | 0-0 | 0-0 | 0-0 | 1-0-1 | 0 | 0 | 0 | 0 | 0 | 0 | 2 |
| TEAM | | | | 1-2-3 | | | | | | | |
| TOTALS | 19-54 | 8-24 | 12-17 | 15-14-29 | 12 | 58 | 12 | 12 | 1 | 7 | 200 |

Iowa (11-7, 4-3)

| Player | FG | 3-PT | FT | REB | PF | TP | A | TO | BLK | S | MIN |
|---------------------|--------------|-------------|-------------|-----------------|-----------|-----------|-----------|-----------|----------|----------|------------|
| Ausdemore, Wendy | 3-6 | 2-4 | 2-2 | 1-1-2 | 4 | 10 | 2 | 2 | 0 | 0 | 20 |
| VandeVenter, Krista | 1-5 | 0-0 | 1-2 | 3-7-10 | 1 | 3 | 0 | 0 | 0 | 2 | 22 |
| Schlappkohl, Stacy | 4-5 | 0-0 | 0-0 | 1-0-1 | 3 | 8 | 1 | 2 | 0 | 0 | 18 |
| Smith, Kristi | 6-13 | 3-6 | 1-3 | 1-3-4 | 3 | 16 | 2 | 2 | 0 | 1 | 39 |
| Solverson, Johanna | 3-4 | 2-2 | 1-2 | 0-3-3 | 0 | 9 | 5 | 4 | 0 | 1 | 22 |
| Emmert, Abby | 0-0 | 0-0 | 0-0 | 0-1-1 | 0 | 0 | 0 | 0 | 0 | 0 | 2 |
| Alexander, Kachine | 1-3 | 0-0 | 2-2 | 1-1-2 | 1 | 4 | 1 | 2 | 0 | 0 | 15 |
| Graham, Jenee | 0-2 | 0-0 | 0-0 | 3-3-6 | 3 | 0 | 5 | 1 | 0 | 2 | 22 |
| Skouby, Megan | 5-7 | 0-0 | 0-0 | 0-0-0 | 1 | 10 | 0 | 1 | 1 | 2 | 19 |
| Hamlin, JoAnn | 0-1 | 0-0 | 0-0 | 0-0-0 | 2 | 0 | 0 | 2 | 0 | 0 | 5 |
| TEAM | | | | 1-1-2 | | | | | | | |
| TOTALS | 23-46 | 7-12 | 7-11 | 11-20-31 | 18 | 60 | 16 | 17 | 1 | 8 | 200 |

Attendance: 1,258

Officials: Beverly Roberts, Tina Napier, Bob Trammell

| SCORE BY PERIODS | 1st | 2nd | TOTAL |
|------------------|-----|-----|-------|
| Illinois | 35 | 23 | 58 |
| Iowa | 31 | 29 | 60 |





University of Iowa Women's Basketball

Game Summaries

Game 19

Iowa 69, Purdue 53

Jan. 24, 2008, Carver-Hawkeye Arena

IOWA CITY – Iowa took an early lead and never looked back as the Hawkeyes downed Purdue 69-53 inside Carver-Hawkeye Arena. The win snapped a three-game losing skid to the Boilermakers and was Iowa's largest margin of victory over Purdue since a 17-point win (80-63) March 8, 1986, at West Lafayette.

The Hawkeyes once again had an overall team effort and a huge lift from the bench. Smith paced all scorers with 19 points to go along with her six assists. Iowa's bench had 25 points to Purdue's seven, led by Skouby with 17 points. Ausdemore had 11 points and forward Krista VandeVenter added another eight.

The Hawkeyes steamed the Boilermakers early as they enjoyed a 14-7 lead with 14:45 remaining. Iowa's stellar 3-point and free throw shooting helped provide a 35-24 first-half advantage. Iowa shot 12-29 (41 percent) from the floor and 4-7 (57 percent) from downtown to go along with its perfect 7-7 free throw shooting. Purdue was 8-21 (38 percent) inside the arc and 2-7 (29 percent) outside, while the Boilermakers were 6-8 (75 percent) from the charity stripe.

The Hawkeyes also took advantage of 12 Purdue mistakes to their eight. Second-chance points helped Iowa forge the 11-point halftime lead as the Hawkeyes pulled down seven offensive boards and 18 total to Purdue's 14. Graham's aggressive play helped her to six first-half rebounds as she had eight on the game.

Iowa enjoyed a double-digit lead until 3:37 left in the game when Purdue's Danielle Campbell hit a layup before getting fouled by Solverson, who picked up her fifth on the game, and had to make a premature exit. Purdue trailed by nine at 57-48. France rained in a triple and inched even closer, 61-53, as the Hawkeyes continued to struggle with the full-court press.

Iowa finished shooting 22-52 (42 percent) from the field and 6-13 (46 percent) from 3-point range. The Hawkeyes took advantage of the charity stripe as they went 19-21 (91 percent), which included several key free throws down the stretch, to put Purdue away. Purdue finished 18-51 (35 percent) from the floor, 5-20 (25 percent) from downtown and 12-18 (67 percent) at the free throw line. Neither team controlled the ball well as Iowa had 18 turnovers and Purdue had 23.

Purdue (9-10, 5-3)

| Player | FG | 3-PT | FT | REB | PF | TP | A | TO | BLK | S | MIN |
|--------------------|--------------|-------------|--------------|-----------------|-----------|-----------|-----------|-----------|----------|----------|------------|
| Bogdanova, Natasha | 1-4 | 0-3 | 0-1 | 0-6 | 3 | 2 | 1 | 2 | 0 | 1 | 31 |
| Freeman, Lakisha | 3-7 | 1-2 | 0-0 | 2-2 | 2 | 7 | 3 | 5 | 0 | 1 | 31 |
| Campbell, Danielle | 5-12 | 0-0 | 4-4 | 3-5 | 5 | 14 | 1 | 5 | 2 | 2 | 30 |
| Malone, FahKara | 2-9 | 2-9 | 3-6 | 1-1 | 3 | 9 | 7 | 3 | 0 | 2 | 39 |
| France, Kalika | 5-11 | 2-5 | 2-2 | 2-1 | 1 | 14 | 1 | 3 | 0 | 0 | 35 |
| Mioton, Lauren | 0-0 | 0-0 | 0-0 | 0-1 | 0 | 0 | 0 | 0 | 0 | 0 | 8 |
| Dildine, Brittany | 0-1 | 0-0 | 0-0 | 1-0 | 0 | 0 | 0 | 1 | 0 | 0 | 8 |
| Mosley, Keshia | 0-2 | 0-0 | 2-4 | 1-2 | 4 | 2 | 0 | 1 | 0 | 0 | 5 |
| Woods, Samantha | 2-5 | 0-1 | 1-1 | 1-2 | 1 | 5 | 0 | 2 | 1 | 0 | 10 |
| Garriga, Laura | 0-0 | 0-0 | 0-0 | 1-0 | 1 | 0 | 0 | 1 | 0 | 0 | 3 |
| TEAM | | | | 1-1 | | | | | | | |
| TOTALS | 18-51 | 5-20 | 12-18 | 13-21-34 | 20 | 53 | 13 | 23 | 3 | 6 | 200 |

Iowa (12-7, 5-3)

| Player | FG | 3-PT | FT | REB | PF | TP | A | TO | BLK | S | MIN |
|---------------------|--------------|-------------|--------------|-----------------|-----------|-----------|-----------|-----------|----------|----------|------------|
| Ausdemore, Wendy | 2-4 | 4-4 | 5-6 | 0-4 | 0 | 11 | 1 | 3 | 0 | 1 | 31 |
| VandeVenter, Krista | 4-5 | 0-0 | 0-0 | 2-6 | 0 | 8 | 0 | 0 | 0 | 1 | 29 |
| Schlapkohl, Stacy | 1-6 | 0-0 | 1-2 | 0-1 | 1 | 3 | 1 | 4 | 0 | 0 | 18 |
| Smith, Kristi | 6-13 | 3-7 | 4-4 | 0-1 | 0 | 19 | 6 | 3 | 0 | 1 | 38 |
| Solverson, Johanna | 1-6 | 1-2 | 0-0 | 1-1 | 5 | 3 | 5 | 3 | 0 | 1 | 21 |
| Emmert, Abby | 0-1 | 0-0 | 0-0 | 0-1 | 1 | 0 | 1 | 0 | 0 | 0 | 7 |
| Graham, Jenee | 3-6 | 0-0 | 0-0 | 2-6 | 4 | 6 | 2 | 1 | 0 | 2 | 23 |
| Skouby, Megan | 5-7 | 0-0 | 7-7 | 0-2 | 3 | 17 | 0 | 1 | 3 | 0 | 22 |
| Hamlin, JoAnn | 0-4 | 0-0 | 2-2 | 3-1 | 1 | 2 | 1 | 1 | 0 | 1 | 11 |
| TEAM | | | | 2-3 | | | | | | | |
| TOTALS | 22-52 | 6-13 | 19-21 | 10-24-34 | 14 | 69 | 17 | 18 | 3 | 7 | 200 |

Attendance: 2,242

Officials: Laura Morris, Kathleen Lynch, Tim Daley

| SCORE BY PERIODS | 1st | 2nd | TOTAL |
|------------------|-----|-----|-------|
| Purdue | 24 | 29 | 53 |
| Iowa | 35 | 34 | 69 |

Game 20

Iowa 66, Michigan 61

Jan. 27, 2008, Carver-Hawkeye Arena

IOWA CITY – The University of Iowa women's basketball team rained three's to drown Michigan, 66-61, inside Carver-Hawkeye Arena.

A team effort helped Iowa come out victorious, as three Hawkeyes finished in double-figures led by Johanna Solverson who had a game-high 28 points and five rebounds. Kristi Smith finished with 12 points and Wendy Ausdemore had 11.

The Black and Gold struggled to find their shot early and had a tough time handling the ball as the Wolverines took advantage, taking an early 10-4 lead.

Solverson gained momentum for Iowa when she stole a pass and had a fast break layup. Michigan had no response for Solverson as she proceeded to torch the Wolverines for the next 15 points, putting the Hawkeyes up 19-16 with 7:02 remaining.

After Michigan took a 27-26 lead into halftime, Solverson handed off the scoring baton to Ausdemore. Ausdemore drilled one of her own before feeding Solverson on another from behind the arc to knot the score at 32-32.

Michigan's Carly Benson hit a trey to give Michigan the lead again before Ausdemore hit a three to tie the score at 37-37. Ausdemore gave Iowa the lead when she drilled another from the perimeter to take the lead at 42-39.

Smith joined in on the fun when she drained one from downtown to give Iowa its largest lead of the afternoon at 47-42 with 12:16 left.

Michigan continued to make it close, but the Hawkeyes never looked back as Solverson took the game over late hitting 6 of 6 free throws along with two layups, scoring the next 10 points to give Iowa a 63-58 advantage.

Michigan's Jessica Minnfield hit a three and trimmed Iowa's lead 64-61. The Wolverines made a crucial mistake as they let time wind down to 1.2 seconds before fouling Smith who hit both of her free throws to win, 66-61.

Iowa shot the ball much better in the second half as it finished 23-58 (40 percent) from the field and 9-23 (39 percent) from downtown. Michigan shot 23-51 (45 percent) and 9-14 (64 percent) from the perimeter. In the end, turnovers hurt the Wolverines as they had 18 to Iowa's 9.

Michigan (12-7, 5-4)

| Player | FG | 3-PT | FT | REB | PF | TP | A | TO | BLK | S | MIN |
|--------------------|--------------|-------------|------------|----------------|-----------|-----------|-----------|-----------|----------|----------|------------|
| Benson, Carly | 7-9 | 3-3 | 5-5 | 1-7 | 3 | 22 | 2 | 0 | 0 | 1 | 35 |
| Cooper, Janelle | 3-11 | 2-2 | 0-0 | 1-1 | 2 | 8 | 3 | 2 | 0 | 1 | 35 |
| Phillips, Krista | 5-13 | 1-2 | 1-1 | 1-7 | 2 | 12 | 1 | 1 | 2 | 1 | 27 |
| Clement, Krista | 1-4 | 1-4 | 0-0 | 0-4 | 3 | 3 | 3 | 2 | 0 | 0 | 35 |
| Minnfield, Jessica | 3-7 | 2-3 | 0-0 | 0-6 | 1 | 8 | 4 | 7 | 0 | 1 | 36 |
| Hicks, Veronica | 0-1 | 0-0 | 0-0 | 0-1 | 1 | 0 | 0 | 0 | 0 | 0 | 11 |
| Skriba, Stephany | 4-6 | 0-0 | 0-0 | 0-0 | 3 | 8 | 0 | 3 | 0 | 1 | 16 |
| Queen, Melinda | 0-0 | 0-0 | 0-0 | 0-1 | 2 | 0 | 0 | 3 | 0 | 1 | 5 |
| TEAM | | | | 1-3 | | | | | | | |
| TOTALS | 23-51 | 9-14 | 6-6 | 4-30-34 | 17 | 61 | 13 | 18 | 2 | 6 | 200 |

Iowa (13-7, 6-3)

| Player | FG | 3-PT | FT | REB | PF | TP | A | TO | BLK | S | MIN |
|---------------------|--------------|-------------|--------------|----------------|-----------|-----------|-----------|----------|----------|----------|------------|
| Ausdemore, Wendy | 4-9 | 3-7 | 0-0 | 0-3 | 1 | 11 | 2 | 0 | 0 | 0 | 29 |
| VandeVenter, Krista | 2-4 | 0-0 | 0-2 | 3-2 | 1 | 4 | 4 | 0 | 0 | 0 | 26 |
| Schlapkohl, Stacy | 1-3 | 0-0 | 1-2 | 1-3 | 2 | 3 | 0 | 1 | 2 | 1 | 23 |
| Smith, Kristi | 3-10 | 2-6 | 4-4 | 0-3 | 4 | 12 | 1 | 2 | 0 | 2 | 32 |
| Solverson, Johanna | 9-18 | 4-10 | 6-6 | 0-5 | 0 | 28 | 1 | 4 | 0 | 2 | 30 |
| Emmert, Abby | 1-2 | 0-0 | 0-0 | 0-0 | 0 | 2 | 0 | 0 | 0 | 0 | 7 |
| Graham, Jenee | 3-4 | 0-0 | 0-1 | 2-3 | 2 | 6 | 1 | 1 | 0 | 1 | 22 |
| Skouby, Megan | 0-7 | 0-0 | 0-0 | 0-2 | 1 | 0 | 1 | 0 | 0 | 0 | 17 |
| Hamlin, JoAnn | 0-1 | 0-0 | 0-0 | 0-0 | 1 | 0 | 2 | 1 | 0 | 0 | 14 |
| TEAM | | | | 2-3 | | | | | | | |
| TOTALS | 23-58 | 9-23 | 11-15 | 8-24-32 | 12 | 66 | 12 | 9 | 2 | 6 | 200 |

Attendance: 3,437

Officials: Bob Trammell, Mark Zentz, Teresa Dahlem

| SCORE BY PERIODS | 1st | 2nd | TOTAL |
|------------------|-----|-----|-------|
| Michigan | 27 | 34 | 61 |
| Iowa | 26 | 40 | 66 |





University of Iowa Women's Basketball

Game Summaries

Game 21

Iowa 77, Northwestern 55

Jan. 31, 2008, Welsh-Ryan Arena

EVANSTON, IL – The University of Iowa women's basketball team won for the fifth consecutive time, 70-55, at Northwestern. It was Iowa's 13th-straight victory against the Wildcats, but more importantly, it left the Hawkeyes in a three-way tie for first in the Big Ten (with Ohio State and Purdue).

Megan Skouby led all players with 23 points and seven rebounds. Kristi Smith and Wendy Ausdemore scored 15 points apiece. Johanna Solverson scored nine points and added seven rebounds, seven assists and three steals. The Hawkeyes won the rebounding battle, 49-34, and made 16-21 free throws (76.2 percent).

Iowa opened a 23-point lead in the first half and cruised to the victory, even though Northwestern battled back in the second half and whittled 16 points off the largest deficit. Of the 25 field goals by the Hawkeyes, 19 were assisted. Iowa had 10 steals and scored 22 points off turnovers. Jenee Graham pulled down 11 rebounds (seven offensive) and handed out seven assists for Iowa.

Both teams opened the game without a point for the first 3:18. Northwestern's Jenny Eckhart sank the first field goal before the Hawkeyes scored the next 15 points and never looked back. Iowa was in command at halftime, 34-14.

Balance was the key for the Hawkeyes. Skouby scored 12 points in just eight minutes and she was followed in the scoring column by Ausdemore with eight and Solverson with five. Iowa pulled down 25 rebounds during the first 20 minutes, including nine offensive boards. The Hawkeyes also forced nine turnovers.

Iowa made 13-6 field goals (36.1 percent) and had 11 assists. The Hawkeyes had only four turnovers at the break. Iowa's defense forced Northwestern to miss 21 of its first 24 shots (.125) from the field.

Northwestern (4-17, 0-9)

| Player | FG | 3-PT | FT | REB | PF | TP | A | TO | BLK | S | MIN |
|------------------|--------------|-------------|-------------|----------------|-----------|-----------|-----------|-----------|----------|----------|------------|
| Bibbs, Nadia | 4-8 | 0-1 | 4-7 | 1-3-4 | 2 | 12 | 1 | 4 | 0 | 2 | 33 |
| Reed, Meshia | 2-10 | 1-4 | 0-0 | 1-4-5 | 5 | 5 | 1 | 6 | 0 | 0 | 26 |
| Eckhart, Jenny | 5-6 | 2-2 | 1-2 | 1-5-6 | 1 | 13 | 4 | 2 | 0 | 2 | 37 |
| Jaeschke, Amy | 8-16 | 0-1 | 0-1 | 2-7-9 | 4 | 16 | 1 | 3 | 2 | 0 | 25 |
| Jaeschke, Ellen | 4-10 | 0-0 | 1-1 | 0-2-2 | 2 | 9 | 1 | 0 | 0 | 1 | 35 |
| Dickerson, Erin | 0-4 | 0-2 | 0-0 | 2-2-4 | 0 | 0 | 3 | 2 | 0 | 0 | 27 |
| Bielawski, Julie | 0-1 | 0-0 | 0-0 | 0-1-1 | 0 | 0 | 0 | 0 | 0 | 0 | 5 |
| Miller, Melissa | 0-1 | 0-0 | 0-0 | 0-0-0 | 0 | 0 | 0 | 0 | 0 | 0 | 5 |
| Boyd, Shantina | 0-0 | 0-0 | 0-0 | 0-0-0 | 2 | 0 | 1 | 0 | 0 | 0 | 7 |
| TEAM | | | | 2-1-3 | | | | | | | |
| TOTALS | 23-56 | 3-10 | 6-11 | 9-25-34 | 16 | 55 | 12 | 17 | 2 | 5 | 200 |

Iowa (14-7, 7-3)

| Player | FG | 3-PT | FT | REB | PF | TP | A | TO | BLK | S | MIN |
|---------------------|--------------|-------------|--------------|-----------------|-----------|-----------|-----------|-----------|----------|-----------|------------|
| Ausdemore, Wendy | 6-16 | 2-8 | 1-2 | 5-2-7 | 2 | 15 | 2 | 0 | 0 | 1 | 27 |
| VandeVenter, Krista | 1-4 | 0-1 | 0-0 | 0-1-1 | 1 | 2 | 0 | 0 | 0 | 1 | 27 |
| Schlapkohl, Stacy | 0-2 | 0-0 | 0-1 | 2-3-5 | 3 | 0 | 0 | 1 | 0 | 0 | 14 |
| Smith, Kristi | 5-11 | 1-3 | 4-6 | 0-0-0 | 2 | 15 | 0 | 0 | 0 | 2 | 28 |
| Solverson, Johanna | 3-10 | 1-5 | 2-2 | 2-5-7 | 3 | 9 | 7 | 4 | 0 | 3 | 23 |
| Emmert, Abby | 0-2 | 0-0 | 0-0 | 0-1-1 | 1 | 0 | 3 | 1 | 0 | 1 | 13 |
| Cermak, Kelsey | 0-2 | 0-1 | 0-0 | 1-0-1 | 0 | 0 | 0 | 0 | 0 | 0 | 3 |
| Graham, Jenee | 2-6 | 0-1 | 0-0 | 7-4-11 | 1 | 4 | 7 | 3 | 0 | 2 | 29 |
| VanderPol, Nicole | 0-0 | 0-0 | 0-0 | 0-1-1 | 0 | 0 | 0 | 0 | 0 | 0 | 2 |
| Skouby, Megan | 7-13 | 0-1 | 9-10 | 5-2-7 | 2 | 23 | 0 | 1 | 1 | 0 | 20 |
| Hamlin, JoAnn | 1-4 | 0-1 | 0-0 | 0-2-2 | 0 | 2 | 0 | 1 | 0 | 0 | 14 |
| TEAM | | | | 0-6-6 | | | | | | | |
| TOTALS | 25-70 | 4-21 | 16-21 | 22-27-49 | 15 | 70 | 19 | 11 | 1 | 10 | 200 |

Attendance: 502

Officials: Ron Dressander, Felicia Grinter, John Morningstar

| SCORE BY PERIODS | 1st | 2nd | TOTAL |
|------------------|-----|-----|-------|
| Northwestern | 14 | 41 | 55 |
| Iowa | 34 | 36 | 70 |

Game 22

Iowa 81, Indiana 65

Feb 3, 2008, Carver-Hawkeye Arena

IOWA CITY – The Hawkeyes recorded a convincing 81-65 victory over the Indiana Hoosiers on Super Bowl Sunday afternoon in Carver-Hawkeye Arena.

The victory was Iowa's 11th straight against the Hoosiers in Iowa City and, more importantly, meant the Hawkeyes would end the day in no worse than a tie for first place in the Big Ten Conference.

The Hawkeyes took a 36-33 lead into halftime thanks to an 11-point effort by Smith and 7-13 shooting from behind the arc. The margin could have been greater, but Iowa committed nine turnovers that resulted in 12 Hoosier points. Iowa did control the boards, however, claiming an 18-13 margin.

Iowa used five points from Wendy Ausdemore and a lay-in from Krista VandeVenter to grab a 43-33 lead less than two minutes into the second half. And, after letting the lead get trimmed to seven three times, Megan Skouby capped an 8-0 Iowa run with a pair of free throws to give the home team a 67-53 margin with just more than six minutes to play.

The Hoosiers got the score below 10 at 72-63 when Jamie Braun nailed a jumper with 2:32 remaining, but the Black and Gold countered with two free throws from Jenee Graham and three from Kristi Smith to put the game out of reach.

Smith paced a group of four Hawkeyes who scored in double-digits with a team-high 17 points. Ausdemore and Skouby added 16 and JoAnn Hamlin 12 for the UI. Braun paced the Hoosiers with a game-high 26 points.

Iowa dominated the glass, ripping 44 rebounds down compared to only 26 for the Hoosiers. Skouby had a game-high 10 while Johanna Solverson added seven. The boards resulted in 17 second-chance points and 18 points from the paint.

Iowa also shot at a 50 percent clip from behind the arc, nailing 10-20 tries. Smith and Ausdemore each dropped in four 3-pointers.

Indiana (13-9, 6-4)

| Player | FG | 3-PT | FT | REB | PF | TP | A | TO | BLK | S | MIN |
|------------------|--------------|-------------|--------------|----------------|-----------|-----------|-----------|-----------|----------|-----------|------------|
| Thomas, Whitney | 4-12 | 0-1 | 3-4 | 3-7-10 | 4 | 11 | 0 | 3 | 1 | 1 | 36 |
| Jackson, Amber | 4-9 | 0-0 | 3-4 | 1-0-1 | 4 | 11 | 0 | 1 | 0 | 0 | 37 |
| Smith, Nikki | 1-4 | 1-4 | 0-0 | 0-2-2 | 2 | 3 | 2 | 2 | 0 | 3 | 33 |
| Braun, Jamie | 9-16 | 3-7 | 5-6 | 0-3-3 | 3 | 26 | 5 | 6 | 0 | 2 | 40 |
| Roberson, Kim | 3-9 | 0-2 | 1-1 | 0-2-2 | 5 | 7 | 2 | 2 | 0 | 1 | 20 |
| Jackson, Ebony | 1-1 | 0-0 | 0-0 | 0-0-0 | 2 | 2 | 0 | 0 | 0 | 2 | 5 |
| McGuirt, Andrea | 0-0 | 0-0 | 0-0 | 0-0-0 | 0 | 0 | 0 | 0 | 0 | 0 | 1 |
| Lindsay, Whitney | 1-1 | 0-0 | 0-0 | 0-0-0 | 1 | 2 | 0 | 0 | 0 | 0 | 12 |
| Linn, Haylie | 1-4 | 1-4 | 0-0 | 0-1-1 | 3 | 3 | 1 | 1 | 0 | 1 | 16 |
| TEAM | | | | 0-7-7 | | | | | | | |
| TOTALS | 24-56 | 5-18 | 12-15 | 4-22-26 | 24 | 65 | 10 | 16 | 1 | 10 | 200 |

Iowa (15-7, 8-3)

| Player | FG | 3-PT | FT | REB | PF | TP | A | TO | BLK | S | MIN |
|---------------------|--------------|--------------|--------------|-----------------|-----------|-----------|-----------|-----------|----------|-----------|------------|
| Ausdemore, Wendy | 5-7 | 4-5 | 2-2 | 2-3-5 | 2 | 16 | 1 | 2 | 1 | 1 | 29 |
| VandeVenter, Krista | 1-3 | 0-0 | 0-0 | 0-0-0 | 1 | 2 | 0 | 2 | 0 | 0 | 18 |
| Schlapkohl, Stacy | 2-6 | 0-0 | 4-6 | 1-2-3 | 3 | 8 | 3 | 1 | 0 | 0 | 20 |
| Smith, Kristi | 4-11 | 4-7 | 5-6 | 0-2-2 | 3 | 17 | 2 | 3 | 0 | 5 | 33 |
| Solverson, Johanna | 2-10 | 0-6 | 0-0 | 2-5-7 | 3 | 4 | 7 | 2 | 0 | 1 | 31 |
| Emmert, Abby | 1-2 | 0-0 | 0-0 | 0-0-0 | 0 | 2 | 0 | 0 | 0 | 0 | 6 |
| Cermak, Kelsey | 0-0 | 0-0 | 0-0 | 0-0-0 | 0 | 0 | 0 | 0 | 0 | 0 | 1 |
| Graham, Jenee | 0-0 | 0-0 | 2-2 | 1-4-5 | 1 | 2 | 4 | 3 | 0 | 2 | 20 |
| VanderPol, Nicole | 1-1 | 0-0 | 0-1 | 0-0-0 | 0 | 2 | 0 | 0 | 0 | 0 | 1 |
| Skouby, Megan | 5-9 | 0-0 | 6-8 | 5-5-10 | 1 | 16 | 0 | 4 | 0 | 0 | 19 |
| Hamlin, JoAnn | 3-5 | 2-2 | 4-7 | 2-5-7 | 1 | 12 | 2 | 1 | 1 | 1 | 22 |
| TEAM | | | | 2-3-5 | | | | | | | |
| TOTALS | 24-54 | 10-20 | 23-32 | 15-29-44 | 15 | 81 | 19 | 18 | 2 | 10 | 200 |

Attendance: 3,239

Officials: Art Bomengen, John Whitson, Amy Bonner

| SCORE BY PERIODS | 1st | 2nd | TOTAL |
|------------------|-----|-----|-------|
| Indiana | 33 | 32 | 65 |
| Iowa | 36 | 45 | 81 |





University of Iowa Women's Basketball

Game Summaries

Game 23

Iowa 82, Michigan State 64

Feb. 7, 2008, Carver-Hawkeye Arena

IOWA CITY – The Hawkeyes were victorious over Michigan State, 82-64 in Carver-Hawkeye Arena. Johanna Solverson scored 18 points, grabbed six rebounds and had a season-high eight assists.

Wendy Ausdemore also had a big night for the Hawkeyes, scoring 19 points on 7-11 shooting including 3-6 from 3-point land. Kristi Smith added 12 points and four assists for Iowa.

The Hawkeyes used a balanced scoring attack from the backcourt trio of Ausdemore, Smith and Solverson to control the first half against. Ausdemore and Smith each had nine first-half points while Solverson added 10 points, four assists and five rebounds.

The Spartans jumped to a quick 5-0 lead during the first two minutes of the game anchored by a 3-point play from Kalisha Keane. Iowa then used the next five minutes to step up its defense and go on a 14-0 scoring run to turn a five-point deficit into a seven-point lead, 14-7.

After an offensive spurt including five quick points from Alisa Wulff, the Spartans cut the Iowa lead to 18-15. Smith would answer with two jumpers and Krista Vandeventer would score on a three-point play to push the Iowa lead to double digits 29-19.

Michigan State's Courtney Davidson would come in off the bench and contribute seven points in the final five minutes of the half, including a 3-point play with 15 seconds left to cut Iowa's lead to 36-29, but Solverson would get the last shot of the half, draining a triple with four seconds left, giving Iowa a 39-29 halftime lead.

In the second half, Ausdemore scored five quick points and a bucket by Stacy Schlapkohl to push Iowa's lead to 15 (44-29).

Keane finished with 16 points and Thomas added 13, but it was to no avail as the big three for the Hawkeyes kept piling it on throughout the remainder of the game to give Iowa an 82-64 victory.

Michigan State (13-11, 5-7)

| Player | FG | 3-PT | FT | REB | PF | TP | A | TO | BLK | S | MIN |
|--------------------|--------------|-------------|--------------|-----------------|-----------|-----------|-----------|-----------|----------|-----------|------------|
| Johnson, Mia | 0-1 | 0-0 | 0-0 | 0-0-0 | 2 | 0 | 0 | 0 | 0 | 0 | 7 |
| Keane, Kalisha | 5-18 | 2-7 | 4-5 | 1-5-6 | 2 | 16 | 2 | 3 | 0 | 2 | 31 |
| DeHaan, Allyssa | 3-10 | 0-0 | 2-4 | 3-4-7 | 3 | 8 | 0 | 1 | 2 | 0 | 24 |
| Piechowski, Mandi | 0-3 | 0-3 | 1-2 | 0-0-0 | 0 | 1 | 2 | 1 | 0 | 3 | 24 |
| Thomas, Brittney | 5-6 | 0-0 | 3-6 | 1-2-3 | 1 | 13 | 2 | 4 | 1 | 2 | 37 |
| Davidson, Courtney | 3-6 | 0-2 | 1-1 | 0-1-1 | 0 | 7 | 1 | 0 | 0 | 1 | 11 |
| Washington, Cetera | 3-4 | 0-0 | 0-1 | 1-1-2 | 4 | 6 | 1 | 1 | 0 | 3 | 20 |
| Fortner, Takeya | 0-2 | 0-1 | 2-2 | 1-0-1 | 2 | 2 | 1 | 0 | 0 | 0 | 8 |
| Wilson, Taja | 0-2 | 0-1 | 2-2 | 1-2-3 | 0 | 2 | 0 | 1 | 0 | 0 | 6 |
| Wulff, Alisa | 2-4 | 1-3 | 0-0 | 0-0-0 | 2 | 5 | 0 | 0 | 0 | 0 | 13 |
| Aitch, Lauren | 1-3 | 0-0 | 2-4 | 1-1-2 | 2 | 4 | 1 | 2 | 1 | 1 | 19 |
| TEAM | | | | 2-3-5 | | | | | | | |
| TOTALS | 22-59 | 3-17 | 17-27 | 11-19-30 | 18 | 64 | 10 | 13 | 4 | 12 | 200 |

Iowa (16-7, 9-3)

| Player | FG | 3-PT | FT | REB | PF | TP | A | TO | BLK | S | MIN |
|---------------------|--------------|-------------|--------------|-----------------|-----------|-----------|-----------|-----------|----------|----------|------------|
| Ausdemore, Wendy | 7-11 | 3-6 | 2-3 | 1-4-5 | 1 | 19 | 1 | 2 | 0 | 1 | 27 |
| Vandeventer, Krista | 1-3 | 0-0 | 1-1 | 1-7-8 | 3 | 3 | 0 | 2 | 0 | 0 | 23 |
| Schlapkohl, Stacy | 3-8 | 0-0 | 0-1 | 2-1-3 | 3 | 6 | 1 | 5 | 0 | 0 | 22 |
| Smith, Kristi | 4-9 | 2-6 | 2-2 | 1-4-5 | 2 | 12 | 4 | 2 | 0 | 0 | 32 |
| Solverson, Johanna | 7-10 | 2-4 | 2-3 | 0-6-6 | 3 | 18 | 8 | 3 | 1 | 1 | 28 |
| Emmert, Abby | 0-1 | 0-0 | 3-4 | 0-1-1 | 1 | 3 | 3 | 2 | 0 | 0 | 10 |
| Cermak, Kelsey | 0-0 | 0-0 | 3-4 | 0-1-1 | 1 | 3 | 3 | 2 | 0 | 0 | 10 |
| Graham, Jenee | 1-2 | 0-0 | 2-2 | 1-4-5 | 2 | 4 | 2 | 4 | 0 | 2 | 18 |
| VanderPol, Nicole | 0-0 | 0-0 | 0-0 | 0-1-1 | 1 | 0 | 0 | 0 | 0 | 0 | 3 |
| Skouby, Megan | 3-5 | 0-0 | 0-0 | 1-0-1 | 4 | 6 | 2 | 1 | 0 | 0 | 15 |
| Hamlin, JoAnn | 2-2 | 0-0 | 0-0 | 0-0-0 | 0 | 4 | 0 | 1 | 2 | 0 | 14 |
| Nyenhuis, Lindsey | 2-3 | 2-3 | 0-0 | 0-0-0 | 1 | 6 | 1 | 0 | 0 | 0 | 5 |
| TEAM | | | | 3-5-8 | | | | | | | |
| TOTALS | 30-54 | 9-19 | 13-18 | 10-33-43 | 21 | 82 | 22 | 23 | 3 | 4 | 200 |

Attendance: 2,505

Officials: Barbara Smith, Ron Dressander, Bruce Morris

SCORE BY PERIODS

| | 1st | 2nd | TOTAL |
|----------------|-----|-----|-------|
| Michigan State | 29 | 35 | 64 |
| Iowa | 39 | 43 | 82 |

Game 24

Iowa 73, Penn State 65

Feb. 10, 2008, Bryce Jordan Center

UNIVERSITY PARK, PA – It wasn't easy for the University of Iowa women's basketball team, but the Hawkeyes pulled away from Penn State for their eighth consecutive victory, 73-65, for UI head coach Lisa Bluder's 500th career win.

Johanna Solverson drained two jumpers before hitting a three as she scored Iowa's first seven points and the Hawkeyes led 7-1. The run continued as the Hawkeyes shot perfectly in the first few minutes to accumulate a 14-4 lead before Wendy Ausdemore missed the Hawkeyes first shot with 14:42 left.

Penn State began to heat up as Iowa started to slow down offensively. The lead was cut to single digits after Brianne O'Rourke hit a jumper to cut the lead to 28-20 with 4:35 left to go. They kept on charging to get within four points of Iowa as O'Rourke hit two from the perimeter as Iowa led 30-26.

Solverson led all scorers with 11 points and added five rebounds as the Hawkeyes went into the locker room with a 33-28 advantage.

Penn State wasted no time getting within two of Iowa as the second half began. Smith helped the Hawkeyes regain ground as she hit a layup while fouled and hit the latter free throw to give Iowa a 44-37 advantage.

Although Solverson remained on the bench with foul trouble, other Hawkeyes stepped up as Ausdemore shot from downtown to give the Hawkeyes their biggest lead of the half at 55-45.

The Lady Lions came right back as Mashea Williams and Tyra Grant each scored before Kamela Gissendanner hit two free throws and a layup to trail 58-57. Solverson hit a big three to extend the lead back to four. On Penn State's next possession, O'Rourke hit a layup and made the free throw as Solverson picked up her fifth foul, making it a one point game.

Nervousness was not an issue as the Hawkeyes didn't hesitate to open the game up as Smith stepped up to score the next eight of 10 points to win 73-65.

Penn State (13-11, 4-8)

| Player | FG | 3-PT | FT | REB | PF | TP | A | TO | BLK | S | MIN |
|----------------------|--------------|-------------|--------------|-----------------|-----------|-----------|-----------|-----------|----------|----------|------------|
| Wolff, Janessa | 1-5 | 0-0 | 5-7 | 1-5-6 | 3 | 7 | 1 | 0 | 0 | 0 | 29 |
| Grant, Tyra | 4-11 | 1-5 | 8-8 | 1-1-2 | 3 | 17 | 2 | 3 | 0 | 2 | 36 |
| O'Rourke, Brianne | 5-11 | 2-4 | 3-3 | 1-1-2 | 4 | 15 | 4 | 3 | 0 | 1 | 39 |
| Williams, Mashea | 1-6 | 0-1 | 2-2 | 0-1-1 | 1 | 4 | 1 | 1 | 0 | 0 | 25 |
| Gissendanner, Kamela | 7-15 | 1-4 | 5-6 | 4-2-6 | 0 | 20 | 2 | 2 | 1 | 1 | 39 |
| Trogele, Julia | 0-0 | 0-0 | 2-2 | 1-0-1 | 5 | 2 | 0 | 1 | 0 | 0 | 13 |
| Quinn, Meggan | 0-0 | 0-0 | 0-0 | 0-0-0 | 0 | 0 | 0 | 0 | 0 | 0 | 0+ |
| Mark, Rashida | 0-2 | 0-0 | 0-0 | 2-1-3 | 2 | 0 | 0 | 1 | 1 | 0 | 6 |
| Lewis, Evelyn | 0-0 | 0-0 | 0-0 | 0-1-1 | 2 | 0 | 0 | 1 | 0 | 0 | 13 |
| TEAM | | | | 0-2-2 | | | | | | | |
| TOTALS | 18-50 | 4-14 | 25-28 | 10-14-24 | 20 | 65 | 10 | 13 | 2 | 6 | 200 |

Iowa (17-7, 10-3)

| Player | FG | 3-PT | FT | REB | PF | TP | A | TO | BLK | S | MIN |
|---------------------|--------------|-------------|--------------|----------------|-----------|-----------|-----------|-----------|----------|----------|------------|
| Ausdemore, Wendy | 4-9 | 1-4 | 1-1 | 1-2-3 | 1 | 10 | 3 | 1 | 0 | 2 | 32 |
| Vandeventer, Krista | 3-6 | 0-0 | 0-0 | 0-2-2 | 2 | 6 | 1 | 3 | 0 | 0 | 29 |
| Schlapkohl, Stacy | 1-2 | 0-0 | 3-4 | 0-4-4 | 3 | 5 | 1 | 1 | 0 | 0 | 17 |
| Smith, Kristi | 6-12 | 1-3 | 7-7 | 0-0-0 | 3 | 20 | 4 | 0 | 0 | 2 | 39 |
| Solverson, Johanna | 7-13 | 2-4 | 0-0 | 2-5-7 | 5 | 16 | 4 | 4 | 0 | 0 | 24 |
| Emmert, Abby | 0-0 | 0-0 | 0-0 | 0-0-0 | 0 | 0 | 0 | 0 | 0 | 0 | 2 |
| Graham, Jenee | 0-1 | 0-0 | 6-6 | 1-3-4 | 1 | 6 | 2 | 3 | 0 | 1 | 23 |
| Skouby, Megan | 3-3 | 0-0 | 2-2 | 1-2-3 | 3 | 8 | 0 | 1 | 0 | 0 | 16 |
| Hamlin, JoAnn | 1-2 | 0-0 | 0-0 | 1-3-4 | 4 | 2 | 0 | 1 | 0 | 0 | 18 |
| TEAM | | | | 2-0-2 | | | | | | | |
| TOTALS | 25-48 | 4-11 | 19-20 | 8-21-29 | 22 | 73 | 15 | 15 | 0 | 5 | 200 |

Attendance: 6,113

Officials: Carol Comanita, Roy Gulbeyan, Angie Enlund

SCORE BY PERIODS

| | 1st | 2nd | TOTAL |
|------------|-----|-----|-------|
| Penn State | 28 | 37 | 65 |
| Iowa | 33 | 40 | 73 |





University of Iowa Women's Basketball

Game Summaries

Game 25

Purdue 59, Iowa 46

Feb. 14, 2008, Mackey Arena

WEST LAFAYETTE, IN – Purdue weathered numerous second-half surges by the University of Iowa and held on for a 59-46 victory in women's basketball over the hot Hawkeyes on Thursday inside Mackey Arena.

Iowa (17-8 overall, 10-4 Big Ten) had its eight-game league winning streak halted. It is the first loss for the Hawkeyes in 34 days. Purdue improved to 14-11, 10-4 and the Boilermakers have now elevated themselves into a tie with Iowa for first in the conference.

The Hawkeyes had their lowest point total in a game since losing 63-46 at Michigan on Dec. 30.

Iowa shot 34.6 points from the field (18 of 52). Leading the way offensively for Iowa was Wendy Ausdemore with 13 points and Megan Skouby with 11. Ausdemore, Skouby and Johanna Solverson all had five rebounds. Iowa made just seven of 24 field goals in the final 20 minutes (29.2 percent).

Iowa was out-rebounded for the game, 38-33, and committed five more turnovers than the Boilermakers (16-11).

With 4-minutes, 29-seconds remaining, Iowa's JoAnn Hamlin sank a three-point field goal (off an assist from Ausdemore), cutting Purdue's lead to 50-46. The Boilermakers closed the game by scoring the final nine points as Iowa missed its final seven field goals.

Solverson handed out six of Iowa's 14 assists. She opened the game with an assist to Kristi Smith, who gave the Hawkeyes its only lead at 2-0, some 21 seconds into the game.

Purdue dominated the boards in the first half and pulled out to a 36-27 lead at the break. The Boilermakers pulled down 21 rebounds during the first 20 minutes, including eight on the offensive glass. Iowa had 12 total rebounds (including three offensive) in the first half. Purdue made 16 of 35 field goals (45.7 percent) and the Hawkeyes were 11 of 28 from the floor (39.3).

Purdue (14-11, 10-4)

| Player | FG | 3-PT | FT | REB | PF | TP | A | TO | BLK | S | MIN |
|--------------------|--------------|-------------|-------------|-----------------|-----------|-----------|-----------|-----------|----------|----------|------------|
| Bogdanova, Natasha | 2-6 | 1-3 | 1-2 | 1-7-8 | 2 | 6 | 1 | 0 | 3 | 0 | 33 |
| Freeman, Lakisha | 6-12 | 2-2 | 4-6 | 3-6-9 | 2 | 18 | 5 | 0 | 0 | 1 | 38 |
| France, Kaila | 1-7 | 0-0 | 0-0 | 2-2-4 | 1 | 2 | 4 | 2 | 0 | 2 | 35 |
| Campbell, Danielle | 7-12 | 0-0 | 0-0 | 1-4-5 | 4 | 14 | 0 | 1 | 1 | 0 | 32 |
| Malone, FahKara | 5-13 | 1-5 | 1-3 | 1-1-2 | 2 | 12 | 4 | 8 | 0 | 2 | 38 |
| Mioton, Lauren | 0-1 | 0-0 | 0-0 | 0-0-0 | 0 | 0 | 0 | 0 | 0 | 0 | 2 |
| Dildine, Brittany | 0-1 | 0-0 | 0-0 | 0-0-0 | 1 | 0 | 0 | 0 | 0 | 0 | 7 |
| Mosley, Keshia | 3-7 | 0-0 | 1-2 | 1-2-3 | 2 | 7 | 0 | 0 | 0 | 2 | 15 |
| TEAM | | | | 4-3-7 | | | | | | | |
| TOTALS | 24-59 | 4-10 | 7-13 | 13-25-38 | 14 | 59 | 14 | 11 | 4 | 7 | 200 |

Iowa (17-8, 10-4)

| Player | FG | 3-PT | FT | REB | PF | TP | A | TO | BLK | S | MIN |
|---------------------|--------------|-------------|-------------|----------------|-----------|-----------|-----------|-----------|----------|----------|------------|
| Ausdemore, Wendy | 5-9 | 1-3 | 2-2 | 2-3-5 | 1 | 13 | 2 | 2 | 0 | 0 | 33 |
| Solverson, Johanna | 3-9 | 0-2 | 0-2 | 1-4-5 | 1 | 6 | 6 | 4 | 0 | 1 | 28 |
| VandeVenter, Krista | 0-3 | 0-0 | 0-0 | 1-1-2 | 1 | 0 | 1 | 1 | 0 | 0 | 16 |
| Schlapkohl, Stacy | 2-5 | 0-0 | 0-0 | 3-1-4 | 2 | 4 | 0 | 1 | 0 | 0 | 20 |
| Smith, Kristi | 1-6 | 0-1 | 0-0 | 0-0-0 | 4 | 2 | 0 | 3 | 1 | 0 | 27 |
| Emmert, Abby | 1-3 | 1-1 | 0-0 | 0-0-0 | 1 | 3 | 0 | 2 | 0 | 0 | 13 |
| Graham, Jenee | 0-2 | 0-0 | 1-2 | 0-3-3 | 1 | 1 | 3 | 0 | 0 | 3 | 19 |
| Skouby, Megan | 4-9 | 1-1 | 3-4 | 1-4-5 | 3 | 12 | 0 | 2 | 0 | 0 | 20 |
| Hamlin, JoAnn | 2-6 | 1-2 | 0-0 | 0-4-4 | 1 | 5 | 2 | 0 | 4 | 0 | 24 |
| TEAM | | | | 1-4-5 | | | | | | | |
| TOTALS | 18-52 | 4-10 | 6-10 | 9-24-33 | 15 | 46 | 14 | 16 | 5 | 4 | 200 |

Attendance: 8,954

Officials: Sue Blauch, David Stewart, Felicia Grinter

| SCORE BY PERIODS | 1st | 2nd | TOTAL |
|------------------|-----|-----|-------|
| Purdue | 36 | 23 | 59 |
| Iowa | 27 | 19 | 46 |

Game 26

Iowa 72, Minnesota 69

Feb. 17, 2008, Carver-Hawkeye Arena

IOWA CITY – The University of Iowa women's basketball team showed poise to polish off Minnesota, 72-69, inside Carver-Hawkeye Arena.

The Hawkeyes shot well early to help propel them to a quick 13-8 lead when Kristi Smith and Megan Skouby each hit a three. Wendy Ausdemore nailed back to back shots from the perimeter to push the score up to 19-13.

The 3-point show continued to entertain as Ausdemore hit another, Skouby hit a lay-up while fouled and hit the following free throw to complete the trifecta and Solverson hit a fastbreak three to lead, 30-20.

Ausdemore's unstoppable first half led her to two more three's and 17 points as the Hawkeyes went into the locker room with a 44-34 lead. Solverson added 10.

Minnesota scored the first points of the second half on a Emily Fox jumper to cut it to a single digit lead for Iowa. The Gophers started a full-court press on Iowa before Solverson broke it and assisted another Ausdemore three.

Minnesota hit a jumper and a few lay-ups to trim Iowa's lead to 50-46 with 13:03 left. A Minnesota defender stole the ball and had an uncontested fastbreak lay-up to make it 52-50. Solverson again provided some comfort when she hit the trifecta after being fouled on a lay-up to give Iowa a five point lead.

The Gophers continued to gnaw their way back into it as they made it a two point game when Katie Ohm hit the trey. Fox tied the game up with two free throws after being fouled by Skouby with 7:09 remaining. Minnesota's Leslie Knight gave the Gophers a 59-57 lead on two more from the charity stripe. Ausdemore stepped up again as she grabbed her own offensive board before hitting the lay-up.

Smith regained the lead for Iowa as she had a fastbreak lay-up. Ohm hit another three before Solverson knotted it back up at 65-65. Smith gave the lead back to the Hawkeyes as she made a free throw and missed the second before senior forward Krista VandeVenter grabbed the rebound and made the lay-up to give Iowa a three-point advantage. Smith ended the game on a jumper as the Hawkeyes won 72-69.

Minnesota (18-9, 9-6)

| Player | FG | 3-PT | FT | REB | PF | TP | A | TO | BLK | S | MIN |
|---------------------|--------------|-------------|--------------|-----------------|-----------|-----------|-----------|-----------|----------|----------|------------|
| Ellis-Milan, Ashley | 4-12 | 0-0 | 3-3 | 6-4-10 | 1 | 11 | 0 | 2 | 2 | 0 | 33 |
| Ohm, Katie | 4-8 | 4-8 | 0-0 | 1-4-5 | 2 | 12 | 2 | 3 | 1 | 0 | 27 |
| Knight, Leslie | 6-13 | 0-0 | 8-8 | 4-3-7 | 2 | 20 | 3 | 2 | 1 | 1 | 39 |
| Fox, Emily | 6-22 | 1-5 | 3-4 | 1-2-3 | 4 | 16 | 8 | 2 | 1 | 1 | 40 |
| McCoy, Brittany | 3-7 | 0-1 | 0-1 | 1-5-6 | 1 | 6 | 6 | 2 | 0 | 2 | 36 |
| Campbell, Korinne | 1-2 | 0-0 | 0-0 | 2-1-3 | 2 | 2 | 0 | 1 | 0 | 0 | 16 |
| Harper, Zoe | 1-2 | 0-0 | 0-0 | 3-1-4 | 1 | 2 | 0 | 0 | 0 | 0 | 9 |
| TEAM | | | | 4-3-7 | | | | | | | |
| TOTALS | 25-66 | 5-14 | 14-16 | 22-23-45 | 13 | 69 | 19 | 12 | 5 | 4 | 200 |

Iowa (18-8, 11-4)

| Player | FG | 3-PT | FT | REB | PF | TP | A | TO | BLK | S | MIN |
|---------------------|--------------|--------------|------------|-----------------|-----------|-----------|-----------|-----------|----------|----------|------------|
| Ausdemore, Wendy | 8-16 | 6-10 | 0-0 | 2-2-4 | 3 | 22 | 2 | 1 | 0 | 0 | 34 |
| VandeVenter, Krista | 3-4 | 0-0 | 0-0 | 1-4-5 | 2 | 6 | 0 | 3 | 0 | 1 | 22 |
| Schlapkohl, Stacy | 2-6 | 0-0 | 0-0 | 0-4-4 | 0 | 4 | 1 | 0 | 1 | 0 | 25 |
| Smith, Kristi | 5-10 | 1-3 | 1-3 | 1-1-2 | 0 | 12 | 5 | 2 | 0 | 3 | 39 |
| Solverson, Johanna | 8-14 | 2-4 | 2-3 | 2-3-5 | 2 | 20 | 6 | 2 | 1 | 0 | 27 |
| Emmert, Abby | 0-0 | 0-0 | 0-0 | 0-0-0 | 1 | 0 | 1 | 0 | 0 | 0 | 3 |
| Graham, Jenee | 0-1 | 0-0 | 0-0 | 2-1-3 | 1 | 0 | 4 | 1 | 1 | 2 | 17 |
| Skouby, Megan | 2-7 | 1-1 | 1-1 | 1-1-2 | 3 | 6 | 1 | 0 | 0 | 0 | 15 |
| Hamlin, JoAnn | 1-2 | 0-0 | 0-0 | 0-5-5 | 1 | 2 | 0 | 1 | 1 | 0 | 18 |
| TEAM | | | | 2-1-3 | | | | | | | |
| TOTALS | 29-60 | 10-18 | 4-7 | 11-22-33 | 13 | 72 | 20 | 11 | 4 | 6 | 200 |

Attendance: 3,348

Officials: Ron Dressander, Scott Fruehling, Erika Herriman

| SCORE BY PERIODS | 1st | 2nd | TOTAL |
|------------------|-----|-----|-------|
| Minnesota | 34 | 35 | 69 |
| Iowa | 44 | 28 | 72 |





University of Iowa Women's Basketball

Game Summaries

Game 27

#20 Ohio State 69, Iowa 56

Feb. 21, 2008, Value City Arena

COLUMBUS, OH – The University of Iowa women's basketball team couldn't find its magic and lost to No. 20 Ohio State, 69-56.

Iowa point guard Kristi Smith, was held scoreless in the first half, but put on a show in the second half, scoring 17 points to lead the Hawkeyes in scoring. Wendy Ausdemore added 13 and Johanna Solverson 10.

The Hawkeyes had trouble keeping a handle on the ball and turned it over early and often as the Buckeyes jumped out to a quick 16-5 lead, despite the fact that Ausdemore scored the first five points for Iowa.

Iowa cut the lead in half when Solverson drilled a three to make it 16-8 with 12:38 remaining in the half. Solverson hit another three with 7:25 left to make it 20-15 as the Hawkeyes slowly inched closer. Ohio State was able to get into the paint for some easy points and quickly hit Iowa with an 11 point deficit.

Ohio State jumped out to a 34-18 edge when Trebilcock hit a 3-point jumper. Iowa made a mini-run to end the half when Solverson hit a trey and a jumper while Krista VandeVenter hit a layup to make it 34-25 with 47 seconds until halftime. The Hawkeye success was short-lived as the Buckeyes scored the next five points to go into the locker room ahead, 39-25.

The Hawkeyes struck first in the second half when center Stacy Schlapkohl hit a jumper before Solverson turned it over on the next possession. Schlapkohl hit another jumper after Solverson's turnover to pull within 11 with 18:47 remaining.

It was all Smith from that point on as she worked her way to the charity stripe twice in a row making three free throws before drilling a trey pushing Iowa within nine.

Ohio State continued to be a force as Iowa could not come up with an answer. Trebilcock hit a jumper before raining in a triple to go up 52-37 with 12:34 left. Tamarah Riley made a lay-up before Smith hit a three as the Buckeyes led 56-40.

The Hawkeyes went on a run to cut Ohio State's lead to nine after center Megan Skouby nailed a jumper for her 1,000th career point for Iowa and Smith added from downtown. Iowa could not get any closer as Ohio State ran away with it and won the battle for first place, 69-56.

Ohio State (20-6, 11-4)

| Player | FG | 3-PT | FT | REB | PF | TP | A | TO | BLK | S | MIN |
|--------------------|--------------|-------------|------------|-----------------|-----------|-----------|-----------|-----------|----------|----------|------------|
| Riley, Tamarah | 3-5 | 0-0 | 0-1 | 4-5-9 | 2 | 6 | 5 | 0 | 0 | 0 | 32 |
| Lavender, Jantel | 8-19 | 0-0 | 2-5 | 2-6-8 | 1 | 18 | 1 | 3 | 1 | 2 | 37 |
| Trebilcock, Ashlee | 7-12 | 4-5 | 0-0 | 1-2-3 | 4 | 18 | 4 | 3 | 0 | 1 | 34 |
| Little, Shavelle | 2-2 | 0-0 | 0-0 | 0-2-2 | 1 | 4 | 1 | 1 | 0 | 4 | 17 |
| Packer, Marscilla | 5-13 | 2-5 | 0-0 | 1-3-4 | 0 | 12 | 3 | 2 | 0 | 0 | 39 |
| Jackson, Alison | 1-3 | 0-1 | 0-0 | 0-0-0 | 1 | 2 | 0 | 0 | 0 | 0 | 6 |
| Moeller, Maria | 2-3 | 0-0 | 2-2 | 0-1-1 | 1 | 6 | 3 | 0 | 0 | 1 | 23 |
| Mason-Cox, Lesslee | 0-0 | 0-0 | 0-0 | 0-0-0 | 1 | 0 | 0 | 1 | 0 | 0 | 1 |
| Johnson, Brittany | 0-1 | 0-1 | 0-0 | 0-0-0 | 0 | 0 | 0 | 0 | 0 | 0 | 2 |
| Walker, Andrea | 1-2 | 0-0 | 1-1 | 0-1-1 | 1 | 3 | 0 | 1 | 0 | 0 | 9 |
| TEAM | 3-3-6 | | | | | | | | | | |
| TOTALS | 29-60 | 6-12 | 5-9 | 11-23-34 | 12 | 69 | 17 | 11 | 1 | 8 | 200 |

Iowa (18-9, 11-5)

| Player | FG | 3-PT | FT | REB | PF | TP | A | TO | BLK | S | MIN |
|---------------------|--------------|-------------|------------|-----------------|-----------|-----------|-----------|-----------|----------|----------|------------|
| Ausdemore, Wendy | 4-12 | 3-8 | 2-2 | 0-1-1 | 0 | 13 | 1 | 2 | 0 | 1 | 29 |
| Solverson, Johanna | 4-10 | 2-8 | 0-0 | 0-5-5 | 2 | 10 | 5 | 7 | 0 | 0 | 30 |
| VandeVenter, Krista | 1-6 | 0-0 | 0-0 | 4-0-4 | 2 | 2 | 2 | 0 | 1 | 0 | 24 |
| Schlapkohl, Stacy | 4-8 | 0-0 | 0-0 | 1-2-3 | 3 | 8 | 2 | 2 | 0 | 0 | 25 |
| Smith, Kristi | 4-10 | 4-9 | 5-6 | 0-8-8 | 1 | 17 | 5 | 2 | 0 | 0 | 37 |
| Emmert, Abby | 0-0 | 0-0 | 0-0 | 0-1-1 | 0 | 0 | 1 | 0 | 0 | 0 | 3 |
| Graham, Jenae | 0-1 | 0-0 | 0-0 | 3-2-5 | 1 | 0 | 2 | 1 | 0 | 0 | 21 |
| Skouby, Megan | 3-7 | 0-0 | 0-0 | 1-1-2 | 3 | 6 | 1 | 2 | 0 | 0 | 15 |
| Hamlin, JoAnn | 0-1 | 0-0 | 0-0 | 0-0-0 | 3 | 0 | 0 | 0 | 0 | 0 | 16 |
| TEAM | 4-2-6 | | | | | | | | | | |
| TOTALS | 20-55 | 9-25 | 7-8 | 13-22-35 | 15 | 56 | 19 | 17 | 1 | 1 | 200 |

Attendance: 3,235

Officials: Tina Napier, Art Bomengen, Kathleen Lynch

| SCORE BY PERIODS | 1st | 2nd | TOTAL |
|------------------|-----|-----|-------|
| Ohio State | 39 | 30 | 69 |
| Iowa | 25 | 31 | 56 |

Game 28

Iowa 68, Northwestern 42

Feb. 28, 2008, Carver-Hawkeye Arena

IOWA CITY – The University of Iowa women's basketball team sent its five seniors out with a win on 'Senior Night', downing Northwestern 68-42. With the win, Iowa finished the season 13-3 inside Carver-Hawkeye Arena while moving its record to 19-9 overall and 12-5 in Big Ten play. Northwestern fell to 5-24, 1-16.

The Hawkeyes remain in a tie for first place in the Big Ten with Ohio State, adding importance for their upcoming road game at Wisconsin on March 2.

Ausdemore led the way for the Hawkeyes with 16 points and five rebounds, while Megan Skouby added 14 points. Solverson scored 13 points, grabbed four rebounds and added six assists. Iowa had a season-high 14 steals and 21 assists along with out-rebounding Northwestern 41-35.

Iowa shot 48.3 percent for the half (14-29) while holding Northwestern to 25 percent (8-32). Iowa's lead grew to as many as 21 (35-14) before Northwestern's Meshia Reed hit a 3-pointer to cut the Iowa lead to 35-17 at halftime.

The Hawkeyes were led by Ausdemore with seven points and five rebounds in the half. Solverson added nine points while Skouby added eight. Jaeschke led the Wildcats with eight points and five rebounds and Northwestern would only get point contributions from three other players in the half.

Throughout much of the late minutes of the second half, Bluder played all five seniors on the court at the same time. After three straight baskets by VandeVenter, Graham and Emmert, Iowa had its largest lead of the night (28) 62-34 with 4:36 left in the game.

During the last three minutes of the game, Bluder took each senior out one-by-one leading to a continuous standing ovation from the home crowd. Iowa maintained its lead by shooting 48.2 percent (27-56) for the game while continuing to hold Northwestern to poor shot selection, leading to 29 percent (18-62) for the evening, resulting in a 68-42 win.

Northwestern (5-24, 1-16)

| Player | FG | 3-PT | FT | REB | PF | TP | A | TO | BLK | S | MIN |
|-------------------|--------------|-------------|------------|-----------------|-----------|-----------|-----------|-----------|----------|-----------|------------|
| Stutz, Sara | 1-4 | 0-3 | 0-0 | 1-1-2 | 0 | 2 | 1 | 1 | 1 | 1 | 16 |
| Jaeschke, Ellen | 3-8 | 0-0 | 2-2 | 3-1-4 | 2 | 8 | 0 | 0 | 0 | 0 | 25 |
| Jaeschke, Amy | 7-20 | 1-1 | 0-0 | 3-8-11 | 0 | 15 | 1 | 4 | 4 | 3 | 35 |
| Bibbs, Nadia | 3-14 | 0-2 | 0-0 | 0-2-2 | 3 | 6 | 1 | 6 | 0 | 1 | 36 |
| Eckhart, Jenny | 0-2 | 0-1 | 0-0 | 1-3-4 | 1 | 0 | 6 | 3 | 0 | 4 | 31 |
| Dickerson, Erin | 1-3 | 0-1 | 0-0 | 0-1-1 | 0 | 2 | 2 | 0 | 0 | 0 | 17 |
| Reed, Meshia | 3-8 | 1-3 | 0-0 | 0-0-0 | 2 | 7 | 0 | 2 | 1 | 2 | 20 |
| Miller, Melissa | 0-0 | 0-0 | 0-0 | 0-0-0 | 0 | 0 | 0 | 0 | 0 | 0 | 5 |
| Stedman, Savannah | 0-1 | 0-0 | 0-0 | 0-0-0 | 0 | 0 | 0 | 0 | 0 | 1 | 6 |
| Boyd, Shantina | 0-2 | 0-0 | 2-2 | 2-1-3 | 3 | 2 | 1 | 2 | 0 | 0 | 9 |
| TEAM | 2-6-8 | | | | | | | | | | |
| TOTALS | 18-62 | 2-11 | 4-4 | 12-23-35 | 11 | 42 | 12 | 18 | 6 | 12 | 200 |

Iowa (19-9, 12-5)

| Player | FG | 3-PT | FT | REB | PF | TP | A | TO | BLK | S | MIN |
|---------------------|--------------|-------------|-------------|----------------|----------|-----------|-----------|-----------|----------|-----------|------------|
| Ausdemore, Wendy | 5-7 | 4-5 | 2-2 | 1-4-5 | 0 | 16 | 0 | 1 | 0 | 0 | 23 |
| VandeVenter, Krista | 1-1 | 0-0 | 0-0 | 3-2-5 | 0 | 2 | 1 | 2 | 0 | 4 | 25 |
| Schlapkohl, Stacy | 3-8 | 0-1 | 0-1 | 0-2-2 | 2 | 6 | 2 | 4 | 0 | 1 | 25 |
| Smith, Kristi | 2-7 | 1-4 | 0-0 | 0-2-2 | 0 | 5 | 3 | 1 | 0 | 1 | 28 |
| Solverson, Johanna | 6-12 | 1-5 | 0-0 | 0-4-4 | 2 | 13 | 6 | 3 | 0 | 3 | 20 |
| Emmert, Abby | 1-4 | 0-1 | 1-3 | 0-5-5 | 1 | 3 | 1 | 1 | 0 | 2 | 18 |
| Cermak, Kelsey | 0-0 | 0-0 | 0-0 | 0-1-1 | 0 | 0 | 0 | 0 | 0 | 0 | 2 |
| Graham, Jenae | 1-6 | 0-0 | 0-0 | 3-4-7 | 2 | 2 | 3 | 3 | 0 | 2 | 23 |
| VanderPol, Nicole | 0-0 | 0-0 | 0-0 | 0-0-0 | 0 | 0 | 0 | 0 | 0 | 0 | 3 |
| Skouby, Megan | 5-7 | 0-0 | 4-5 | 0-3-3 | 1 | 14 | 0 | 1 | 0 | 0 | 14 |
| Hamlin, JoAnn | 3-4 | 1-1 | 0-0 | 1-1-2 | 0 | 7 | 3 | 1 | 0 | 1 | 12 |
| Nyenhuis, Lindsey | 0-0 | 0-0 | 0-0 | 0-0-0 | 0 | 0 | 2 | 1 | 0 | 0 | 7 |
| TEAM | 1-4-5 | | | | | | | | | | |
| TOTALS | 27-56 | 7-17 | 7-11 | 9-32-41 | 8 | 68 | 21 | 18 | 0 | 14 | 200 |

Attendance: 3,405

Officials: Bob Trammell, Laura Morris, Ron Gulbeyan

| SCORE BY PERIODS | 1st | 2nd | TOTAL |
|------------------|-----|-----|-------|
| Northwestern | 17 | 25 | 42 |
| Iowa | 35 | 33 | 68 |





University of Iowa Women's Basketball

Game Summaries

Game 29

Iowa 87, Wisconsin 78
March 2, 2008, Kohl Center

MADISON, WI – Johanna Solverson took matters into her own hands at the Kohl Center, scoring a career-high 31 points to lead the University of Iowa women's basketball team to a 87-78 victory over Wisconsin and a share of the 2008 Big Ten Conference regular season crown.

Solverson sank nine of her first 10 field goal attempts en route to 21 points in the game's first 15 minutes of play. That start helped to propel to a 27-7 lead at the 10:28 mark and a 41-30 lead at intermission.

And, while the Badgers pulled to within two twice down the stretch - thanks in good measure to 17 second-half free throws, the Hawkeyes weren't going to be denied their first regular season conference championship in a decade.

Iowa blistered the nets at a 74 percent clip during the game's first 20 minutes, hitting 17-23 field goal attempts. When the game's final buzzer sound, the Hawkeyes also held a commanding 17-rebound margin in the battle of the boards. Wisconsin, a team that leads the league in rebounding margin, has only been out-rebounded four times in 2007-08, two of those times came against the Black and Gold by double digits.

They also held UW's Jolene Anderson to just 10 points - half of her season average. The game was Wisconsin's "Senior Day".

Kristi Smith added 10 points and Jenee Graham 10 rebounds for Iowa, who will be the No. 2 seed in the 2008 Big Ten Conference Tournament.

Megan Skouby came off the bench to score 15 points and grab four rebounds. Jenee Graham also came off the bench and retrieved a game-high 10 rebounds. Krista VandeVenter matched a season high with three blocks and also corraled eight rebounds.

The win was Iowa's fifth in six games at the Kohl Center.

Wisconsin (16-12, 9-9)

| Player | FG | 3-PT | FT | REB | PF | TP | A | TO | BLK | S | MIN |
|------------------|-------|------|-------|----------|----|----|---|----|-----|----|-----|
| Steinbauer, Tara | 2-5 | 0-1 | 7-8 | 1-3-4 | 3 | 11 | 0 | 0 | 0 | 0 | 17 |
| D'Alie, Rae Lin | 1-4 | 0-0 | 0-0 | 0-1-1 | 2 | 2 | 3 | 0 | 0 | 0 | 20 |
| Ward, Danielle | 0-3 | 0-0 | 4-6 | 4-1-5 | 2 | 4 | 1 | 1 | 0 | 2 | 13 |
| Banks, Janese | 2-9 | 2-7 | 4-6 | 0-2-2 | 4 | 10 | 2 | 2 | 0 | 4 | 34 |
| Anderson, Jolene | 4-19 | 0-5 | 2-2 | 2-3-5 | 2 | 10 | 1 | 3 | 0 | 1 | 38 |
| Gant, Teah | 1-5 | 0-0 | 3-4 | 0-2-2 | 1 | 5 | 0 | 1 | 0 | 0 | 12 |
| Dunham, Mariah | 0-3 | 0-1 | 4-4 | 1-1-2 | 4 | 4 | 2 | 1 | 0 | 3 | 20 |
| Karel, Alyssa | 6-6 | 2-2 | 1-2 | 0-0-0 | 3 | 15 | 0 | 2 | 0 | 0 | 20 |
| Zastrow, Lin | 7-9 | 1-2 | 2-2 | 2-2-4 | 4 | 17 | 0 | 1 | 2 | 0 | 26 |
| TEAM | | | 0-0-0 | | | | | | | | |
| TOTALS | 23-63 | 5-18 | 27-34 | 10-15-25 | 25 | 78 | 9 | 11 | 2 | 10 | 200 |

Iowa (20-9, 13-5)

| Player | FG | 3-PT | FT | REB | PF | TP | A | TO | BLK | S | MIN |
|---------------------|-------|------|-------|---------|----|----|----|----|-----|---|-----|
| Ausdemore, Wendy | 1-3 | 1-3 | 0-1 | 1-1-2 | 2 | 3 | 2 | 1 | 0 | 0 | 17 |
| Solverson, Johanna | 12-20 | 4-6 | 3-4 | 0-3-3 | 3 | 31 | 2 | 5 | 0 | 1 | 35 |
| VandeVenter, Krista | 1-1 | 0-0 | 3-4 | 1-7-8 | 1 | 5 | 1 | 6 | 3 | 0 | 27 |
| Schlapkohl, Stacy | 1-2 | 0-0 | 2-2 | 1-2-3 | 4 | 4 | 1 | 0 | 0 | 0 | 15 |
| Smith, Kristi | 7-12 | 0-3 | 6-9 | 0-2-2 | 4 | 20 | 1 | 1 | 0 | 1 | 31 |
| Emmert, Abby | 0-1 | 0-0 | 0-0 | 0-1-1 | 1 | 0 | 2 | 1 | 0 | 0 | 10 |
| Graham, Jenee | 0-1 | 0-0 | 1-2 | 1-9-10 | 2 | 1 | 2 | 2 | 0 | 1 | 15 |
| Skouby, Megan | 6-10 | 0-0 | 3-3 | 2-2-4 | 4 | 15 | 0 | 2 | 0 | 0 | 23 |
| Hamlin, JoAnn | 1-1 | 0-0 | 6-6 | 1-5-6 | 5 | 8 | 1 | 3 | 0 | 0 | 16 |
| TEAM | | | 1-2-3 | | | | | | | | |
| TOTALS | 29-51 | 5-12 | 24-31 | 8-34-42 | 26 | 87 | 12 | 21 | 3 | 3 | 200 |

Attendance: 13,320

Officials: Teresa Dahlem, David Stewart, Tim Daley

| SCORE BY PERIODS | 1st | 2nd | TOTAL |
|------------------|-----|-----|-------|
| Iowa | 41 | 46 | 87 |
| Wisconsin | 30 | 48 | 78 |

Game 30

Iowa 58, Michigan 37
March 7, 2008, Consecro Fieldhouse (Big Ten Tournament)

INDIANAPOLIS, IN – Bluder's Bunch advanced to the semifinal round of the Big Ten Women's Basketball Tournament with a 58-37 victory over Michigan.

The Hawkeyes turned the tables on the league's top defensive team during the regular season. The Wolverines shot just 27 percent from the field, hitting only 13 of their 48 attempts -- and just three of 15 tries from behind the arc -- en route to the lowest offensive total in Big Ten Tournament history.

Iowa also dominated the boards, racking up a 46-24 advantage on the glass. Only five of Michigan's rebounds came on the offensive side of the court.

Megan Skouby and Johanna Solverson paced Iowa with 10 points each. They were among eight different players to score for Iowa, a group that included senior guard Abby Emmert, who came off the bench to contribute eight points, four assists and two rebounds in 15 minutes of action - a line on the box score that is easily the best of the season for the native of Winterset, Iowa. Stacy Schlapkohl and Kristi Smith both added nine points.

Iowa was led in rebounding by Solverson and JoAnn Hamlin, who had nine and seven rebounds, respectively.

The game's outcome was never in doubt, particularly when Skouby pushed the margin to 18 at 51-33 when she sank a short jumper with 4:04 left to play.

Iowa raced to a 30-19 halftime lead thanks to a balanced offense and domination on the glass. Eight different Hawkeyes scored during the first 20 minutes.

Iowa owned the glass, building a 22-12 margin in rebounds while limiting Michigan to just one offensive rebound. The Hawkeye defense was also stifling, holding Michigan to just nine field goals in 26 attempts.

Michigan scored the game's first bucket, but, from that point forward, it was all Iowa.

Michigan (17-13)

| Player | FG | 3-PT | FT | REB | PF | TP | A | TO | BLK | S | MIN |
|--------------------|-------|-------|-------|---------|----|----|---|----|-----|----|-----|
| Benson, Carly | 3-8 | 2-4 | 0-0 | 0-2-2 | 2 | 8 | 0 | 3 | 0 | 1 | 26 |
| Phillips, Krista | 3-7 | 0-1 | 0-0 | 0-0-0 | 1 | 6 | 0 | 0 | 1 | 1 | 18 |
| Clement, Krista | 1-4 | 0-3 | 2-2 | 0-1-1 | 3 | 4 | 2 | 0 | 0 | 2 | 37 |
| Minnfield, Jessica | 3-8 | 0-2 | 1-2 | 1-6-7 | 1 | 7 | 4 | 2 | 0 | 1 | 30 |
| Cooper, Janelle | 1-7 | 0-1-2 | 0-0 | 0-5-5 | 3 | 2 | 1 | 1 | 0 | 1 | 34 |
| Hicks, Veronica | 0-4 | 0-0 | 0-0 | 0-0-0 | 1 | 0 | 0 | 1 | 0 | 0 | 13 |
| Jones, Ashley | 0-4 | 0-1 | 0-0 | 1-0-1 | 3 | 0 | 0 | 2 | 2 | 2 | 20 |
| Skiba, Stephany | 1-3 | 0-0 | 4-4 | 0-2-2 | 2 | 6 | 0 | 0 | 0 | 3 | 13 |
| Dierdorf, Katie | 1-1 | 1-1 | 1-2 | 0-0-0 | 0 | 4 | 0 | 0 | 0 | 0 | 4 |
| Walker, Ta'Shia | 0-2 | 0-1 | 0-0 | 1-1-2 | 0 | 0 | 0 | 1 | 0 | 0 | 4 |
| Queen, Melinda | 0-0 | 0-0 | 0-0 | 0-0-0 | 0 | 0 | 0 | 0 | 0 | 0 | 1 |
| TEAM | | | 2-2-4 | | | | | | | | |
| TOTALS | 13-48 | 3-15 | 8-10 | 5-19-24 | 16 | 37 | 7 | 11 | 3 | 11 | 200 |

Iowa (21-9)

| Player | FG | 3-PT | FT | REB | PF | TP | A | TO | BLK | S | MIN |
|---------------------|-------|------|-------|----------|----|----|----|----|-----|---|-----|
| Ausdemore, Wendy | 2-5 | 1-3 | 1-1 | 1-2-3 | 0 | 6 | 0 | 0 | 0 | 0 | 22 |
| Solverson, Johanna | 5-10 | 0-2 | 0-0 | 2-7-9 | 1 | 10 | 2 | 4 | 1 | 1 | 27 |
| VandeVenter, Krista | 0-1 | 0-0 | 0-0 | 1-2-3 | 2 | 0 | 3 | 2 | 0 | 0 | 22 |
| Schlapkohl, Stacy | 2-5 | 0-0 | 5-6 | 1-2-3 | 2 | 9 | 0 | 2 | 0 | 1 | 21 |
| Smith, Kristi | 3-9 | 3-6 | 0-0 | 0-4-4 | 2 | 9 | 1 | 2 | 0 | 0 | 28 |
| Emmert, Abby | 2-4 | 2-3 | 2-3 | 0-2-2 | 1 | 8 | 4 | 1 | 0 | 0 | 15 |
| Graham, Jenee | 1-2 | 0-0 | 0-0 | 3-1-4 | 0 | 2 | 2 | 1 | 0 | 0 | 25 |
| VanderPol, Nicole | 0-0 | 0-0 | 0-0 | 0-0-0 | 0 | 0 | 0 | 0 | 0 | 0 | 3 |
| Skouby, Megan | 4-7 | 0-0 | 2-4 | 2-4-6 | 2 | 10 | 0 | 2 | 1 | 0 | 17 |
| Hamlin, JoAnn | 2-7 | 0-1 | 0-0 | 2-5-7 | 1 | 4 | 1 | 3 | 0 | 0 | 15 |
| Nyenhuis, Lindsey | 0-0 | 0-0 | 0-0 | 0-0-0 | 0 | 0 | 1 | 0 | 0 | 0 | 3 |
| TEAM | | | 2-3-5 | | | | | | | | |
| TOTALS | 21-50 | 6-15 | 10-14 | 14-32-46 | 12 | 58 | 15 | 17 | 2 | 3 | 200 |

Attendance: 7,320

Officials: Bob Trammell, Barb Smith, Felicia Grinter

| SCORE BY PERIODS | 1st | 2nd | TOTAL |
|------------------|-----|-----|-------|
| Iowa | 30 | 28 | 58 |
| Michigan | 19 | 18 | 37 |





University of Iowa Women's Basketball

Game Summaries

Game 31

Purdue 80, Iowa 73

March 8, 2008, Conseco Fieldhouse (Big Ten Tournament)

INDIANAPOLIS, IN – The University of Iowa women's basketball team was edged by Purdue 80-73 in the semifinals of the Big Ten Tournament.

Stepping up for Iowa was Kristi Smith with 19 points and seven assists, and Johanna Solverson with 16 points and nine rebounds. Also having big games for the Hawkeyes were Stacy Schlapkohl with 15 points and six rebounds and Wendy Ausdemore adding 10 points.

The story of the game may have been the points in the paint, won 42-30 by Purdue, and points off turnovers, also won 25-4 by the Boilermakers.

The Hawkeyes opened the game on a 15-4 run during the first five minutes sparked by two three-point baskets by Smith. After three straight buckets from Purdue, Iowa went on an 11-0 run behind inside scoring from both Ausdemore and Schlapkohl, to take its largest lead of the half, 26-9. Smith had three 3-pointers and finished the half with 11 points.

Purdue used the next three minutes to work the ball inside to Keshia Mosley and Kalika France, resulting in a 13-2 run cutting Iowa's lead to 28-22 with 5:49 remaining in the half. Mosely and France each scored 11 points in the half for the Boilermakers.

After seeing the lead cut to two, 31-29, Solverson hit a big 3-pointer, Smith hit two free throws and Schlapkohl made a jump shot in the lane to help Iowa to a 38-35 lead at halftime.

Purdue continued to feed the ball inside to Mosely in the second half and found another scoring option inside in Danielle Campbell, each scoring four quick points to help the Boilermakers take their first lead of the game, 52-51 at the 13 minute mark. Mosely finished with a career-high 18 points. France scored a double-double with 18 points and 10 rebounds while Campbell added 18 points and five rebounds.

For the next five minutes, the lead went back and forth with the teams trading shots until Schlapkohl hit back-to-back buckets to help Iowa grab a 62-59 lead with just over eight minutes left in the game.

Iowa became cold from the field, missing its next 11 shots, leading to a 14-1 run from Purdue, its first double-digit lead of the night 73-63.

Two 3-point baskets by Ausdemore inside the final minute would not be enough.

| Purdue (17-14) | | | | | | | | | | | | |
|--------------------|--------------|------------|--------------|-----------------|-----------|-----------|-----------|----------|----------|-----------|------------|--|
| Player | FG | 3-PT | FT | REB | PF | TP | A | TO | BLK | S | MIN | |
| Bogdanova, Natasha | 0-4 | 0-1 | 2-4 | 2-4-6 | 0 | 2 | 0 | 0 | 0 | 1 | 23 | |
| Freeman, Lakisha | 3-10 | 0-0 | 3-6 | 1-0-1 | 3 | 9 | 2 | 1 | 2 | 1 | 35 | |
| France, Kalika | 7-14 | 0-1 | 4-5 | 3-7-10 | 0 | 18 | 2 | 1 | 0 | 2 | 38 | |
| Campbell, Danielle | 5-7 | 0-0 | 8-10 | 3-2-5 | 3 | 18 | 3 | 1 | 0 | 1 | 34 | |
| Malone, FahKara | 4-13 | 1-5 | 6-8 | 1-0-1 | 3 | 15 | 2 | 2 | 1 | 5 | 40 | |
| Dildine, Brittany | 0-1 | 0-1 | 0-1 | 0-1-1 | 0 | 0 | 0 | 0 | 0 | 1 | 23 | |
| Mosley, Keshia | 8-12 | 0-0 | 2-3 | 4-3-7 | 4 | 18 | 1 | 0 | 0 | 1 | 23 | |
| TEAM | | | | 2-1-3 | | | | | | | | |
| TOTALS | 27-61 | 1-8 | 25-37 | 16-18-34 | 13 | 80 | 10 | 6 | 3 | 12 | 200 | |

| Iowa (21-10) | | | | | | | | | | | | |
|---------------------|--------------|-------------|--------------|-----------------|-----------|-----------|-----------|-----------|----------|----------|------------|--|
| Player | FG | 3-PT | FT | REB | PF | TP | A | TO | BLK | S | MIN | |
| Ausdemore, Wendy | 4-6 | 2-3 | 0-0 | 0-0-0 | 3 | 10 | 2 | 2 | 0 | 0 | 28 | |
| Solverson, Johanna | 4-8 | 2-5 | 6-8 | 0-9-9 | 2 | 16 | 2 | 3 | 0 | 0 | 29 | |
| VandeVenter, Krista | 1-3 | 0-0 | 0-0 | 2-4-6 | 2 | 2 | 4 | 3 | 0 | 0 | 24 | |
| Schlapkohl, Stacy | 7-9 | 0-0 | 1-1 | 2-4-6 | 4 | 15 | 0 | 3 | 0 | 0 | 27 | |
| Smith, Kristi | 6-15 | 3-9 | 4-4 | 0-2-2 | 4 | 19 | 7 | 5 | 0 | 0 | 37 | |
| Emmert, Abby | 0-0 | 0-0 | 0-0 | 0-0-0 | 1 | 0 | 1 | 1 | 0 | 0 | 3 | |
| Graham, Jenee | 3-7 | 1-1 | 1-2 | 2-1-3 | 5 | 8 | 2 | 0 | 0 | 0 | 23 | |
| Skouby, Megan | 1-4 | 0-0 | 1-2 | 1-1-2 | 1 | 3 | 0 | 1 | 0 | 0 | 13 | |
| Hamlin, JoAnn | 0-1 | 0-0 | 0-0 | 1-4-5 | 5 | 0 | 1 | 1 | 2 | 0 | 16 | |
| TEAM | | | | 2-1-3 | | | | | | | | |
| TOTALS | 26-53 | 8-18 | 13-17 | 10-26-36 | 27 | 73 | 19 | 19 | 2 | 0 | 200 | |

Attendance: 7,684

Officials: June Courteau, Ron Dressander, Dennis Mayer

| SCORE BY PERIODS | 1st | 2nd | TOTAL |
|------------------|-----|-----|-------|
| Iowa | 38 | 35 | 73 |
| Purdue | 35 | 45 | 80 |



Kristi Smith

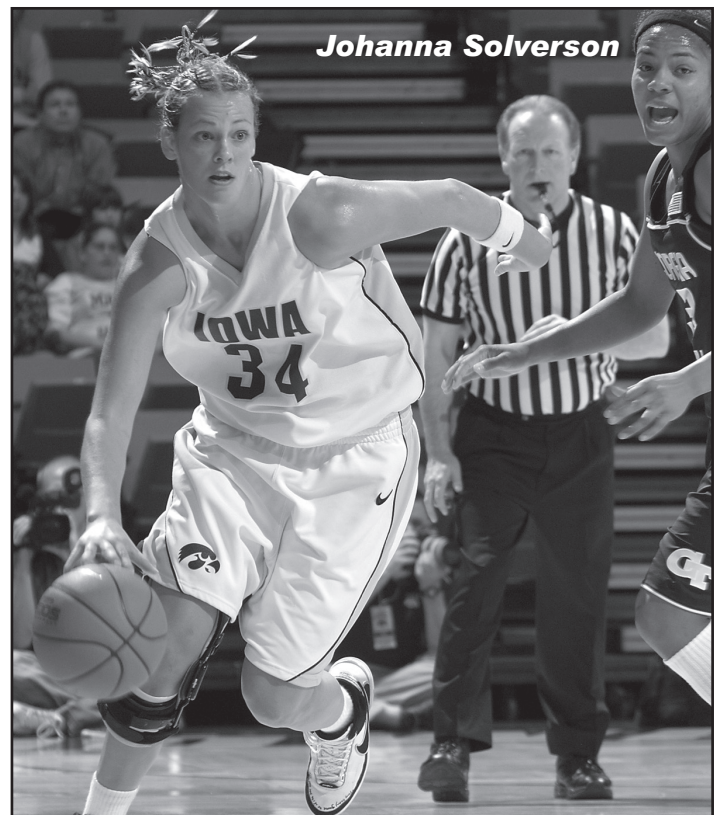

Johanna Solverson

