



IOWA SOFTBALL

4 Women's College World Series appearances
16 NCAA Tournament berths



4 Big Ten regular season championships
2 Big Ten Tournament championships

WEEK 1

2014 SCHEDULE (0-0, 0-0)

CAROLINA CLASSIC (Columbia, S.C.)

Feb. 7	vs. UNC Greensboro	12:30 p.m.
Feb. 7	at South Carolina	3 p.m.
Feb. 8	vs. Presbyterian	4 p.m.
Feb. 9	vs. Ohio	9 a.m.

GETTERMAN CLASSIC (Waco, Texas)

Feb. 14	vs. Lipscomb	10 a.m.
Feb. 14	vs. East Carolina	3 p.m.
Feb. 15	vs. UAB	12:30 p.m.
Feb. 15	at Baylor	5:30 p.m.
Feb. 16	vs. Drake	9 a.m.

Feb. 21	at Mississippi State	3 p.m.
Feb. 22	at Mississippi State	3 p.m.
Feb. 23	at Mississippi State	3 p.m.

UNIVERSITY OF ARIZONA INVITATIONAL (Tucson, Ariz.)

Feb. 28	vs. Valparaiso	3 p.m.
March 1	at Arizona	8 p.m.
March 1	vs. UT Arlington	10 p.m.
March 2	vs. Longwood	11 a.m.

March 15	at Texas	4 p.m.
March 16	at Texas	4 p.m.
March 17	at Texas	7 p.m.

March 19	at Texas State	6 p.m.
March 21	at Illinois *	6 p.m.
March 22	at Illinois *	1 p.m.
March 23	at Illinois *	1 p.m.

March 28	at Wisconsin *	4 p.m.
March 29	at Wisconsin *	12 p.m.
March 30	at Wisconsin *	12 p.m.

April 2 Drake 6 p.m.

April 4 Northwestern * 6 p.m.

April 5 Northwestern * 2 p.m.

April 6 Northwestern * 1 p.m.

April 9 Minnesota (DH) * 3 p.m.

April 11 at Nebraska * 6 p.m.

April 12 at Nebraska * 2 p.m.

April 13 at Nebraska * 1 p.m.

April 16 Missouri (DH) 3 p.m.

April 18 Michigan State * 6 p.m.

April 19 Michigan State * 2 p.m.

April 20 Michigan State * 1 p.m.

April 23 at Iowa State % 4 p.m.

April 25 at Indiana * 4 p.m.

April 26 at Indiana * 12 p.m.

April 27 at Indiana * 12 p.m.

April 29 Western Illinois 7 p.m.

April 30 Northern Iowa 6:30 p.m.

May 2 Ohio State * 6 p.m.

May 3 Ohio State * 2 p.m.

May 4 Ohio State * 1 p.m.

BIG TEN TOURNAMENT (Evanston, Ill.)

May 8-11 TBA TBA

NCAA REGIONALS

May 15-18 TBA TBA

NCAA SUPER REGIONALS

May 22-25 TBA TBA

WOMEN'S COLLEGE WORLD SERIES

May 28-June 4 TBA TBA

* Big Ten Conference game

% Iowa Corn Cy-Hawk Series

DH - doubleheader

BTN - Big Ten Network

BTDN - Big Ten Digital Network (video.BTN.com)

Bold indicates home games.

All times Central and subject to change.



UNC Greensboro
0-0
Columbia, S.C.
Friday, Feb. 7
12:30 p.m. (CT)



South Carolina
0-0
Columbia, S.C.
Friday, Feb. 7
3 p.m. (CT)



Presbyterian
0-0
Columbia, S.C.
Saturday, Feb. 8
4 p.m. (CT)



Ohio
0-0
Columbia, S.C.
Sunday, Feb. 9
9 a.m. (CT)

LET'S PLAY BALL

The Hawkeyes open their 2014 season at the Carolina Classic, Feb. 7-9, in Columbia, S.C. Iowa will face UNC Greensboro and tournament host South Carolina on Friday, Feb. 7, Presbyterian on Saturday, Feb. 8, and conclude its weekend against Ohio on Sunday, Feb. 9.

FOLLOW THE ACTION

Hawkeye softball fans can follow the Carolina Classic and scout the opponents through the tournament central page located on gamecocksonline.com. Iowa's game against South Carolina on Friday will be streamed live. Fans can follow all the action with live stats (Gametracker). The "GT" link can be accessed under the "Calendar" tab on the front page of hawkeyesports.com or on the softball schedule page. For in-game updates, follow @IowaSoftball on Twitter and "like" our official page on Facebook, facebook.com/iowahawkeyessoftball.

ALL-TIME

- Iowa's game against UNC Greensboro is the first meeting between the two schools.
- South Carolina leads Iowa in all-time meetings, 2-3. The Hawkeyes last defeated the Gamecocks, 1-0, on March 10, 1996.
- Iowa's game against Presbyterian is the first meeting between the two schools.
- Iowa's game against Ohio is the first meeting between the two schools.

POLL RECOGNITION

Iowa received votes in the ESPN.com/USA Softball Collegiate Top 25 Preseason Poll released Jan. 28, 2014. The Big Ten had two teams appear in the top 25 -- No. 4 Michigan and No. 8 Nebraska -- while Wisconsin and Minnesota also received votes. The Hawkeyes were also ranked No. 40 in the country by College Sports Madness.

COLLEGE SPORTS MADNESS RUNDOWN

College Sports Madness has recognized Iowa softball on several occasions this preseason. The Hawkeyes were named the No. 40 team in the country by the site on Jan. 9. College Sports Madness also recognized shortstop Megan Blank as a preseason first team All-Big Ten and preseason second team All-American in February.

TEAM LEADERS

BATTING

Player	avg	gp-gs	ab	r	h	2b	3b	hr	rbi	tb	slg%	bb	hp	so	gdp	ob%	sf	sh	sb-att	po	a	e	fld%
Blank, Megan	.437	54-54	158	39	69	15	2	11	59	121	.766	35	8	11	0	.552	2	0	2-2	88	145	10	.959
Dowling, Johnnie	.349	54-54	186	46	65	6	4	0	15	79	.425	15	7	18	0	.418	0	4	20-21	41	4	3	.938
Massey, Kayla	.320	53-52	169	11	54	7	0	9	40	88	.521	15	0	23	3	.369	3	1	0-0	13	70	0	1.000
Zoeller, Michelle	.284	54-53	162	24	46	6	3	2	25	64	.395	6	13	36	0	.357	1	5	7-9	32	84	19	.859
Wall, Bradi	.253	54-54	146	32	37	6	1	3	28	54	.370	21	29	25	1	.439	2	6	2-2	130	144	15	.948
Akers, Ashley	.250	54-54	144	24	36	0	0	0	8	36	.250	12	1	17	0	.312	0	4	5-6	61	2	0	1.000
Luna, Brianna	.226	43-40	106	18	24	4	0	1	12	31	.292	13	7	19	0	.341	3	1	0-0	313	15	6	.982
Hoffman, Holly	.217	54-53	157	17	34	5	0	3	26	48	.306	19	11	43	1	.339	2	2	0-0	220	40	8	.970

PITCHING

Player	era	w-l	app	gs	cg	sho	sv	ip	h	r	er	bb	so	2b	3b	hr	b/avg	wp	hp	bk	sfa	sha
Whitney, Micaela	2.89	4-2	17	3	1	0/0	1	46.0	54	34	19	18	29	12	1	1	.280	2	4	0	0	2
Massey, Kayla	3.09	17-13	34	31	25	4/0	1	199.1	200	118	88	96	106	29	5	11	.254	5	5	0	6	18
Lyon, Chelsea	4.29	9-9	22	20	11	3/0	0	111.0	120	80	68	67	68	15	0	8	.268	14	9	0	3	12
Totals	3.42	30-24	54	54	37	7/0	2	356.1	374	232	174	181	203	56	6	20	.262	21	18	0	9	32



QUICK FACTS

UNIVERSITY OF IOWA INFORMATION

Location: _____ Iowa City, Iowa
 Founded: _____ 1847
 Enrollment: _____ 31,065
 Nickname: _____ Hawkeyes
 Mascot: _____ Herky the Hawk
 Venue: _____ Pearl Field/1,500
 Conference: _____ Big Ten
 School Colors: _____ Black and Gold
 President: _____ Sally Mason
 Director of Athletics: _____ Gary Barta
 Softball Administrator: _____ Paula Jantz

COACHING INFORMATION

Head Coach: _____ Marla Looper
 Alma Mater/Year: _____ Florida State/1995
 Record at Iowa/Years: _____ 84-74/3
 Overall Record/Years: _____ 84-74/3
 Big Ten Record/Years: _____ 33-34/3
 Assistant Coach: _____ Adrianna Baggetta
 Alma Mater/Year: _____ South Carolina/2002
 Assistant Coach: _____ Stacy May-Johnson
 Alma Mater/Year: _____ Iowa/2007
 Volunteer Assistant Coach: _____ Chelsey Carmody
 Alma Mater/Year: _____ Iowa/2011

TEAM INFORMATION

2013 Overall Record _____ 30-24
 2013 Big Ten Record/Finish _____ 8-15/9th
 Starters Returning/Lost _____ 6/3
 Pitchers Returning/Lost _____ 3/1
 Letterwinners Ret./Lost _____ 11/10
 Newcomers _____ 5
 Softball Office Phone: _____ 319-335-9257

ATHLETIC COMMUNICATIONS

Softball Contact: _____ Jill Price
 Email: _____ jil-price@hawkeyesports.com
 Office Phone: _____ 319-335-9411
 Cell Phone: _____ 319-930-8805
 Office Fax: _____ 319-335-9417
 Press Box Phone: _____ 319-335-9296
 Web Site: _____ hawkeyesports.com
 Twitter: _____ @iowasoftball
 Facebook _____ iowahawkeyessoftball



PRONUNCIATION GUIDE

Adrianna Baggetta _____ **Adri-aw-na BUH-Get-UH**
Claire Fritsch _____ **Frit-sh**
Sammi Gyerman _____ **Guy-ur-man**
Brianna Luna _____ **Bri-aw-na**
Kara Misel _____ **MY-zle**
Whitney Repole _____ **Rep-lee**
Krystal Shirrell _____ **Share-ull**
Shayla Starkenburg _____ **Shea-luh**
Micaela Whitney _____ **Mi-kay-luh**

HEAD COACH MARLA LOOPER



Marla Looper is entering her fourth season as the head coach for the University of Iowa softball program in 2014. Looper has posted an 84-74 overall and 33-34 Big Ten Conference record in her first three seasons in Iowa City.

Looper led the Hawkeyes to 30 wins in 2013 (30-24) in her third year, marking the most wins for the program since finishing 42-16 in 2009. Iowa posted six wins over ranked opponents.

Three Hawkeyes earned All-Big Ten honors -- Megan Blank was named to the first team, Johnnie Dowling earned second team honors, and Kayla Massey was named to the Big Ten All-Defensive team at pitcher. Blank earned her second-straight first team accolade, becoming the sixth Hawkeye in program history to earn first team honors in each of her first two seasons.

Blank was also named a 2013 NFCA First Team All-Midwest Region selection, earning her second all-region honor in as many seasons. Blank became the sixth Hawkeye in program history to garner all-region honors in each of her first two seasons.

In the classroom, a school-record 10 Hawkeyes were named to the 2013 spring Academic All-Big Ten team.

During her second season with the Hawkeyes, Looper led the team to a runner-up finish in the Big Ten -- the program's highest finish since winning the league title in 2003. Iowa dropped two of its first three conference series before winning five straight to close out the season. It was the first time the team had won five straight series since the 2004 season.

Iowa entered the final weekend with a conference title within reach, but it couldn't close the gap with Michigan despite taking 2-of-3 games at Minnesota. The Hawkeyes finished with a 27-26 overall and 16-8 conference record in 2012.

Five players garnered All-Big Ten recognition, including three first team selections. Senior Liz Watkins, sophomore Kayla Massey and freshman Megan Blank earned first team accolades, sophomore Michelle Zoeller was a second team honoree and junior Johnnie Dowling was a third team selection.

Blank also garnered NFCA second team all-region honors during her freshman campaign. She is the ninth Hawkeye to earn first team All-Big Ten and all-region honors during her freshman season.

The Hawkeyes finished second in the Big Ten in pitching (2.31 ERA) and third in fielding (.967). The squad turned 26 double plays during the course of the season to rank sixth nationally in double plays per game (.49).

Looper guided the Hawkeyes to a 27-24 overall and a 9-11 Big Ten record in her first season in Iowa City. The first year head coach led the UI to a pair of six game winning streaks in her opening campaign and a tournament title at the Stetson Classic.

Iowa opened Big Ten Conference play strong, jumping out to an 8-3 record. Among the victories was a 4-2 triumph at No. 1 Michigan. The win, which pushed the overall mark to 26-16, was Iowa's first over a No. 1 ranked opponent since the 2005 season and the first over a ranked foe since 2008.

Looper's Hawkeyes were on the verge of completing a series sweep in Ann Arbor before the Wolverines rallied from a 2-0 deficit in the bottom of the seventh inning to claim the victory and halt Iowa's momentum.

A pair of Hawkeyes earned All-Big Ten recognition at the conclusion of the season. Liz Watkins was tabbed as a second team selection, while Katie Keim earned third team accolades.

Looper took over the reigns of the Iowa program after serving as an assistant coach at the University of Texas for 11 seasons (1999-2010). Looper helped lead the Longhorns to three College World Series appearances (2003, 2005 and 2006) and nine NCAA Tournament berths. She also helped guide Texas to back-to-back Big 12 regular season and tournament championships in 2002 and 2003 along with regular season championships in 2006 and 2010.

2014 IOWA SOFTBALL NUMERICAL ROSTER

No.	Name	Pos.	Class	B-T	Hometown (Last School)
1	Alyssa Navarro	IF	Fr.	R-R	Dinuba, Calif. (Dinuba)
2	Erin Erickson	OF/1B	So.	R-L	Oakland, Calif. (Bishop O'Dowd)
3	Micaela Whitney	P	So.	R-R	Omaha, Neb. (Papillion-La Vista South)
4	Megan Blank	IF	Jr.	L-R	Culver City, Calif. (Marymount)
5	Brianna Luna	IF/OF	Sr.	R-R	Indio, Calif. (La Quinta)
7	Claire Fritsch	IF/OF	Fr.	L-R	Round Rock, Texas (Round Rock)
8	Whitney Repole	OF	So.	R-R	San Antonio, Texas (Smithson Valley)
11	Kaitlyn Mullarkey	1B	Fr.	L-L	Park Ridge, Ill. (Main South)
14	Michelle Zoeller	IF	Sr.	R-R	Mequon, Wis. (Homestead)
17	Kayla Massey	P	Sr.	R-R	Foothill Ranch, Calif. (Trabuco Hills)
21	Sammi Gyerman	OF	So.	L-L	San Pedro, Calif. (Palos Verdes)
22	Haley Hansel	OF	So.	L-R	Overland Park, Kan. (Blue Valley Southwest)
23	Kara Misel	IF	Fr.	R-R	Solon, Iowa (Solon)
24	Shayla Starkenburg	P	RS Fr.	R-R	Ankeny, Iowa (Ankeny)
25	Michaela Johnson	IF	Fr.	R-R	Wake Village, Texas (Texas High School)
32	Krystal Shirrell	IF	So.	R-R	Brownsburg, Ind. (Brownsburg)
55	Holly Hoffman	C	RS So.	R-R	Osceola, Ind. (Penn)

Head Coach: Marla Looper (Fourth Season)

Assistant Coach: Adrianna Baggetta (Fourth Season)

Assistant Coach: Stacy May-Johnson (Fourth Season)

Volunteer Assistant Coach: Chelsey Carmody (Second Season)

Strength Coach: Landon Evans

Athletic Trainers: Ashley Leggett & Brett Polan

Student Managers: Evan Decker, Reynard Marquez & Jacob Perkins

TAKING ON THE BEST

The 2014 UI schedule is full of quality opponents. The Hawkeyes will face No. 9/9 Nebraska three times, No. 10/10 Texas three times, No. 14/17 Missouri twice, and No. 16/18 Baylor and No. 21/25 UAB once. The Hawkeyes will also take on Wisconsin three times, Minnesota twice, and Arizona once -- all of which are receiving votes in the USA Today/NFCA Coaches Poll and the ESPN.com/USA Softball Poll. In 2013, the Hawkeyes topped six ranked foes, including: No. 11 Louisiana-Lafayette (13-10), No. 15 Stanford (7-6), No. 24 Oregon State (9-3), No. 11 Louisville (6-2), No. 21 Kentucky (3-1), and No. 19 Nebraska (6-2).

MEET THE HAWKEYES

This year's Hawkeye roster is comprised of three seniors -- Brianna Luna, Kayla Massey and Michelle Zoeller, junior Megan Blank, seven sophomores -- Erin Erickson, Micaela Whitney, Whitney Repole, Sammi Gyerman, Haley Hansel, Krystal Shirrell and Holly Hoffman, and six freshmen -- Alyssa Navarro, Claire Fritsch, Kaitlyn Mullarkey, Kara Misel, Shayla Starkenburg, and Michaela Johnson. Iowa is led by fourth-year head coach Marla Looper, assistants Adrianna Baggetta and Stacy May-Johnson, and volunteer assistant Chelsey Carmody.

TOP TIER

Hawkeye junior Megan Blank appeared on the Top 50 Watch List for the 2014 USA Softball Collegiate Player of the Year released on Jan. 29, 2014. The shortstop -- making the list for the first time in her career -- is one of seven student-athletes from the Big Ten and one of 20 juniors included in the Top 50. The list is narrowed to the Top 25 on April 9, the Top 10 on May 7, and the Top 3 on May 21. The 2014 Softball Collegiate Player of the Year will be announced prior to the start of the Women's College World Series on May 27. The award, given by the National Governing Body for softball in the United States, is designed to recognize outstanding athletic achievement by female collegiate softball players across the country.

HAWKEYES IN 2013

The University of Iowa softball team finished 30-24 overall in 2013, posting the most wins since finishing 42-16 in 2009. The Hawkeyes tied for ninth in the Big Ten with an 8-15 mark.

HAWKEYES JUST MISS 2013 NCAA TOURNAMENT

The Hawkeyes finished the regular season with an RPI of 33, and just missed the NCAA Tournament. Iowa was 39th in the final RPI -- the fifth-highest mark in the Big Ten.

A NEW BATTING LEADER

Megan Blank hit .437 in 2013, setting Iowa's single season batting average record. The previous record was .428, set by Kim Davis in 1993. Her career average is .413, also marking the highest in program history. Blank's 59 RBIs in 2013 mark the second-highest single-season total in program history. Debbie Bilbao posted a school record 61 RBIs in 1997. Blank also belted 11 home runs in 2013 -- the third-highest single-season total.

BLANK INVITED TO 2013 USA NATIONAL TEAM SELECTION CAMP

Shortstop Megan Blank was invited to the 2013 USA Softball Women's National Team Selection Camp, held in Oklahoma City on June 10-12 at the ASA Hall of Fame Complex following her sophomore season. Blank was one of 32 athletes, and one of six sophomores, invited.

2013 FINAL LEAGUE RANKINGS

- Megan Blank finished second in the Big Ten with a .437 batting average; third in RBIs (59), slugging percentage (.766) and on-base percentage (.552); fourth with 15 doubles, sixth with 121 total bases; seventh with 35 walks and ninth with 11 home runs.
- Johnnie Dowling was tied for second in the league with four triples. Michelle Zoeller was tied for fourth with three.
- Dowling ranked fifth in stolen bases (20) and eighth in runs scored (46) and hits (65).
- Bradi Wall led the Big Ten with 29 hit-by-pitches.

2013 BIG TEN CONFERENCE STANDINGS

	Big Ten	Overall
Michigan	20-2 .909	44-9 .830
Nebraska	16-6 .727	39-12 .765
Minnesota	14-6 .700	33-16 .673
Wisconsin	16-7 .696	39-11 .780
Northwestern	12-10 .545	30-21 .588
Illinois	11-12 .478	22-26 .458
Michigan State	9-10 .474	24-24 .500
Ohio State	10-13 .435	33-21 .611
Iowa	8-15 .348	30-23 .566
Purdue	8-15 .348	22-31 .415
Penn State	5-17 .227	15-33 .312
Indiana	3-19 .136	19-34 .358

ESPN.com/USA Softball Collegiate Top-25 (Preseason)

1.	Tennessee (6)	459
2.	Oklahoma (5)	456
3.	Florida (6)	448
4.	Michigan	411
5.	Washington (2)	409
6.	Alabama	398
7.	Arizona State (1)	387
8.	Oregon	326
9.	Nebraska	297
10.	Texas	273
11.	Texas A&M	262
12.	Florida State	246
13.	UCLA	226
14.	Kentucky	218
15.	Louisiana-Lafayette	216
16.	Baylor	202
17.	Missouri	177
18.	Louisville	162
19.	LSU	150
20.	Stanford	124
21.	Georgia	118
22.	South Alabama	95
23.	South Florida	81
24.	California	67
25.	UAB	66

Receiving Votes: Arizona (59), NC State (34), Hawaii (25), Arkansas (21), Wisconsin (17), Tulsa (14), Virginia Tech (12), Auburn (10), Western Kentucky (8), Oregon State (8), Notre Dame (4), Houston (4), Syracuse (3), North Carolina (2), Hofstra (2), **Minnesota (2)**, **Iowa (1)**

USA Today/NFCA Division I Top-25 (Preseason)

1.	Tennessee (7)	729
2.	Oklahoma (17)	720
3.	Washington (1)	702
4.	Florida (6)	684
5.	Michigan (1)	652
6.	Alabama	604
7.	Arizona State	593
8.	Oregon	576
9.	Nebraska	572
10.	Texas	532
11.	Texas A&M	383
12.	Kentucky	374
13.	Louisiana-Lafayette	367
14.	Missouri	357
15.	Florida State	317
16.	UCLA	282
17.	LSU	269
18.	Baylor	244
19.	Louisville	235
20.	South Alabama	194
21.	UAB	181
22.	Stanford	164
23.	Georgia	149
24.	California	125
25.	South Florida	98

Receiving Votes: Hawaii (86), Arizona (45), Arkansas (28), Hofstra (27), Tulsa (23), Wisconsin (21), NC State (16), Auburn (10), Long Beach State (8), Notre Dame (8), Virginia Tech (8), Houston (6), BYU (5), Oregon State (3), North Carolina (2), Western Kentucky (1)
* Iowa opponents in bold.

IOWA vs. RANKED TEAMS IN 2013 (6-9)

Date	Team	Score
2/9	vs. #11 Louisiana-Lafayette	W, 13-10
2/10	vs. #11 Louisiana-Lafayette	L, 0-11
2/22	at #1 Alabama	L, 0-5
2/23	at #1 Alabama	L, 1-4
3/1	vs. #15 Stanford	W, 7-6
3/1	vs. #24 Oregon State	W, 9-3
3/18	at #11 Louisville	W, 6-2
3/19	at #11 Louisville	L, 4-6
3/20	at #21 Kentucky	W, 3-1
4/5	#19 Nebraska	W, 6-2
4/6	#19 Nebraska	L, 1-11 (5)
4/7	#19 Nebraska	L, 2-3
4/20	at #9 Michigan	L, 3-5
4/21	at #9 Michigan	L, 6-8
4/21	at #9 Michigan	L, 0-8 (5)



IOWA SOFTBALL

4 Women's College World Series appearances
16 NCAA Tournament berths

4 Big Ten regular season championships
2 Big Ten Tournament championships

IOWA'S RECORD WHEN...

1-Run Games	0-0
2-Run Games	0-0
3-Run Games	0-0
4+-Run Games	0-0
Extra Innings	0-0
At Pearl Field	0-0
On the Road	0-0
At Neutral Site	0-0
Day Games	0-0
Night Games	0-0
vs. Lefty starter	0-0
vs. Righty starter	0-0
Iowa Scores First	0-0
Opponent Scores First	0-0
Scoring 2 Runs Or Less	0-0
Scoring 3+ Runs	0-0
Giving Up 2 Runs Or Less	0-0
Giving up 3+ Runs	0-0
Leading After Four Innings	0-0
Leading After Five Innings	0-0
Leading After Six Innings	0-0
Ranked Opponents	0-0
Lyon Starts	0-0
Massey Starts	0-0
Iowa Hits a Home Run	0-0
Iowa Hits No Home Runs	0-0
Opponent Hits a Home Run	0-0
Opponent Hits No Home Runs	0-0
Iowa Outhits Opponent	0-0
Opponent Outhits Iowa	0-0
Equal Number of Hits	0-0
Iowa Pitchers Record More K's	0-0
Opp. Pitchers Record More K's	0-0
Equal Number of Strikeouts	0-0
Flying To Game	0-0
Busing To Game	0-0
On Big Ten Network	0-0
On Big Ten Digital Network	0-0
On Fox Sports South	0-0
In Central Time Zone	0-0
In Eastern Time Zone	0-0
In Mountain Time Zone	0-0
In Pacific Time Zone	0-0
On Sunday	0-0
On Monday	0-0
On Tuesday	0-0
On Wednesday	0-0
On Thursday	0-0
On Friday	0-0
On Saturday	0-0

• Holly Hoffman ranked fourth in runners picked off (two) and runners caught stealing in league games only (eight).

• Kayla Massey finished seventh with 199.1 innings pitched and eighth with 17 wins.

• Micaela Whitney was fourth in games finished (12) and fifth in games in relief (14).

BLANK, DOWLING, MASSEY NAMED ALL-BIG TEN

Three members of the Iowa softball team earned All-Big Ten recognition in 2013. Megan Blank was named to the first team and Johnnie Dowling earned second team honors. Kayla Massey was named to the Big Ten All-Defensive team at pitcher. The trio all earned All-Big Ten honors in 2012. Blank earned her second-straight first team accolade, becoming the sixth Hawkeye in program history to earn first team honors in each of her first two seasons. Massey was named first team all-league in 2012, while Dowling was named to the third team.

BLANK HONORED BY NFCA

Shortstop Megan Blank was named a 2013 National Fast-pitch Coaches Association (NFCA) First Team All-Midwest Region selection, earning her second all-region honor in as many seasons. Blank is the sixth Hawkeye in program history to garner all-region honors in each of her first two seasons. She became the ninth player in program history to earn all-region recognition as a freshman, as she was named to the second team.

A RECORD ACADEMIC YEAR

Ten student-athletes were named to the 2013 spring Academic All-Big Ten team. The softball program's 10 honorees are a school record. The team's previous best was seven in both 1994 and 1995. Ashley Akers, Johnnie Dowling, Nikki Gentile, Mallorree Grove, Steviee Grove, Tor Hawley, Chelsea Lyon, Sam Valentine, Bradi Wall and Michelle Zoeller were all named Academic All-Big Ten.

BIG TOURNAY RETURNS IN 2013

The Big Ten Tournament returned in 2013 for the first time since 2008. The Hawkeyes have claimed two Big Ten Tournament titles (2001, 2003) and won 21 games in the event all-time -- the second most of any team. The conference tournament was discontinued from 2009-12.

Iowa fell to Ohio State, 8-4, in the first round at Bowlin Stadium in Lincoln, Neb. The Hawkeyes held a 4-1 advantage moving to the bottom of the fifth before the Buckeyes plated six runs to rally for the victory.

2013 QUICK HITS

• Iowa finished 39th in the final NCAA Division I Softball RPI.

• The Hawkeyes were 22-6 when scoring first, 19-0 when holding their foes to two runs or less, and 23-4 when out-hitting opponents.

• Iowa compiled six wins against ranked opponents: No. 11 Louisville, No. 11 Louisiana-Lafayette, No. 15 Stanford, No. 19 Nebraska, No. 21 Kentucky, No. 24 Oregon State.

• Johnnie Dowling finished second in the league with four triples. Dowling ranked 47th nationally.

• Iowa was hit-by-pitch 81 times to lead the Big Ten. Bradi Wall was plunked 29 times. She led the league and ranked third nationally.

• The Hawkeyes were 13-6 in neutral site games.

KEEPING IT ON THE GROUND IN 2013

• Defensively, Iowa totaled 562 assists to rank second in the conference.

• On May 4, Kayla Massey blanked the Purdue offense, tossing a complete game shutout. She scattered five hits in eight innings. Of the 24 Boilermaker outs, Massey coaxed 20 groundouts, three strikeouts and one flyout.

• The Hawkeyes turned the fifth-most double plays in the league (18).

• Massey and Ashley Akers both finished with perfect fielding percentages (1.000).

• Megan Blank finished third in league assists (145) and fellow middle infielder Bradi Wall was fourth (144).

PLAYING WITH THE BEST OF 'EM

The Hawkeyes faced a difficult schedule in 2013. Iowa played 12 opponents that advanced to the NCAA Tournament, including five teams that went on to the Super Regionals and two that advanced to the Women's College World Series. In addition, Iowa was scheduled to play two other NCAA Tournament teams -- Missouri, North Carolina -- in games that were cancelled due to weather.

The Hawkeyes went 6-9 against ranked opponents (Louisiana Lafayette, 1-1; Alabama, 0-2; Stanford, 1-0; Oregon State, 1-0; Louisville, 1-1; Kentucky, 1-0; Nebraska, 1-2; Michigan, 0-3).

CLIMBING THE CHARTS

• Megan Blank batted .436 in 2013, setting the new single-season school batting average record. The previous school record was .428, set by Kim Davis in 1993. The junior's career average is .413. The school record is .409, set by Lea Twigg (1996-97).

• Blank posted 59 RBIs in 2013 -- the second-highest total in school history. Debbie Bilbao posted a school record 61 RBIs in 1997.

• Blank belted 11 home runs in 2013 -- the third-highest single-season total.

• Kayla Massey is eighth all-time with 65 complete games entering her senior season.

A LOOK BACK: SOLID START IN HOUSTON

Iowa opened its 2013 campaign in Houston, Texas, Feb. 8-10, at the Hilton Houston Plaza Classic, hosted by the University of Houston. The Hawkeyes finished with a 3-2 mark, earning wins over Texas State (5-4), host Houston





IOWA SOFTBALL

4 Women's College World Series appearances
16 NCAA Tournament berths

4 Big Ten regular season championships
2 Big Ten Tournament championships



The Cy-Hawk Series is in its 10th season in 2013-14, being sponsored for the second time by Iowa Corn.

Iowa has won the in-state competition five times, and Iowa State has won four, in a series that began in 2004-05. Iowa State captured the Cy-Hawk Series a year ago by a 17-11 margin.

Iowa captured the inaugural Cy-Hawk Series (13-8) in 2004-05 and won again in 2006-07 (13-8), 2008-09 (21-4) and 2010-11 (15-11). Iowa State won the competition in 2005-06 (13-8), 2007-08 (18-9), 2009-10 (16-11) and 2011-12 (17-11).

The 12-event series awards two points (except football, which is worth three) to the winning school in each head-to-head match-up between the two institutions. Additionally, one point is awarded to an institution if the graduation rate of its student-athletes is greater than the national average as reported each fall by the NCAA.

A commemorative Cy-Hawk Series Cup, which stands 31 inches tall and weighs 19 pounds, is displayed on the winning team's campus for an entire year after a victory. Replica cups are also presented as "traveling trophies" for individual victorious teams in the head-to-head competition.

This season's Iowa Corn Cy-Hawk Series schedule/results is listed below. All events are worth two points, except football, which is worth three points:

Date	Event	Site/Winner
9/6	Women's Soccer	Iowa
9/14	Football	Iowa
9/21	Volleyball	Iowa State
11/15	Men's Cross Country	Iowa State
11/15	Women's Cross Country	Iowa State
12/1	Wrestling	Iowa
12/12	Women's Basketball	Iowa State
12/13	Women's Swimming & Diving	Iowa
12/13	Men's Basketball	Iowa State
3/7	Women's Gymnastics	TBD
4/23	Softball	TBD

(4-1), and No. 11 Louisiana-Lafayette (13-10). Iowa dropped its season opener to Lipscomb (4-0) and the tournament finale to the Cajuns (11-0). The win over the Cajuns marked Iowa's first over a ranked opponent since it defeated No. 23 Oklahoma State last year, 5-3, on March 3. No. 11 Louisiana-Lafayette is the highest-ranked team the Hawkeyes have defeated since winning at No. 1 Michigan on April, 23, 2011.

MAY-JOHNSON SHINES FOR TEAM USA

UI assistant coach Stacy May-Johnson was selected as the 2011 USA Softball Female Athlete of the Year. She earned the honor after helping Team USA to gold medals at the World Cup of Softball VII and the Pan American Games. May-Johnson batted a team-best .418 with team highs in home runs (six), runs (26) and RBI (36).

In 2012, May-Johnson helped the USA Softball Team to the gold medal at the 2012 World Cup of Softball presented by Lumber Liquidators. May-Johnson started 5-of-6 games for Team USA, posting a .357 (5-of-14) batting average with three runs, two RBIs and two walks. Her best game came in a 9-0 victory over Canada, where she went 2-for-2 with a run scored. The Americans posted a perfect 6-0 record during the competition, and they outscored their opponents, 41-3, in the five day event.

CARMODY BACK WITH THE HAWKS

Former Hawkeye Chelsey Carmody is back with the Iowa softball program, serving as volunteer assistant coach. Carmody started 208 career games in the Iowa infield. A career .335 hitter, she was a team co-captain and was the recipient of the Big Ten Sportsmanship Award as a senior. She batted .320 or higher during each of her four seasons in the Black and Gold, totaling 234 career hits, 11 home runs, 87 RBI and 42 stolen bases. Carmody played for UI head coach Marla Loooper in 2011 as a senior.

HAWKEYE TRADITION

Iowa has made four Women's College World Series appearances (1995, 1996, 1997, 2001) and played in 16 NCAA Tournaments in school history. The 16 appearances are the second most in Big Ten history, and the four WCWS appearances equal the second most in conference history.

The Hawkeyes have won four Big Ten Conference regular season championships (1989, 1997, 2000, 2003) and two Big Ten Tournament titles (2001, 2003).

ON DECK

Iowa travels to Waco, Texas to compete in the Getteman Classic next weekend, Feb. 14-16. The Hawkeyes will challenge Lipscomb and East Carolina on Friday, Feb. 14, UAB and host Baylor on Saturday, Feb. 15, and close play with a single game against in-state foe Drake on Sunday, Feb. 16.



IOWA SOFTBALL BY THE NUMBERS

2013 Iowa Team Highs

Longest Winning Streak	5-game winning streak, twice; (2/24-3/2) (4/28-5/5)
Longest Losing Streak	6-game losing streak (4/14-4/23)
Current Streak	--
Largest Margin of Victory	18 at Drake in 5 innings (4/2)
Largest Margin of Defeat	11 vs. #11 Louisiana-Lafayette (2/10)
Most At-Bats	37, twice; vs. #11 Louisiana-Lafayette (2/10), at Northwestern (4/13)
Most Runs Scored	18 at Drake in 5 innings (4/2)
Most Hits	17 at Drake in 5 innings (4/2)
Most RBIs	15 at Drake in 5 innings (4/2)
Most Doubles	4 at Maryland (3/9)
Most Triples	3 at Northwestern (4/12)
Most Home Runs	3, twice; at Drake in 5 innings (4/2), at #9 Michigan (4/21)
Most Stolen Bases	6 vs. Western Illinois in 6 innings, (2/24)
Most Strikeouts (pitching)	9, twice; at North Texas (2/16), vs. Minnesota (3/23)
Most Errors	4, twice, last at #1 Alabama (2/22)
Most Runs Allowed	14 at Northwestern (4/13)
Most Hits Allowed	17 vs. #19 Nebraska (4/6)
Most Walks Allowed	13 vs. #11 Louisiana-Lafayette (2/9)

2013 Iowa Individual Team Batting Leaders

Batting Avg.	.437, Megan Blank
Games Played	54 (6 players)
Games Started	54 (4 players)
At Bats	186, Johnnie Dowling
Runs	46, Johnnie Dowling
Hits	69, Megan Blank
Doubles	15, Megan Blank
Triples	4, Johnnie Dowling

Home Runs	11, Megan Blank
RBIs	59, Megan Blank
Total Bases	121, Megan Blank
Walks	35, Megan Blank
Hit by Pitch	29, Bradi Wall
Strikeouts	43, Sammi Gyerman/Holly Hoffman
On-Base Percentage	.552, Megan Blank
Sacrifice Flies	3, Brianna Luna/Kayla Massey
Sacrifice Hits	6, Bradi Wall
Stolen Bases	20, Johnnie Dowling
Stolen Base Attempts	21, Johnnie Dowling

2013 Iowa Individual Pitching Leaders

ERA	2.89, Micaela Whitney
Wins	17, Kayla Massey
Appearances	34, Kayla Massey
Games Started	31, Kayla Massey
Complete Games	25, Kayla Massey
Shutouts	4, Kayla Massey
Saves	1, Kayla Massey/Micaela Whitney
Innings Pitched	199.1, Kayla Massey
Strikeouts	106, Kayla Massey
Opponent Batting Average	.254, Kayla Massey

HAWKEYE DEFENSIVE DEPTH CHART

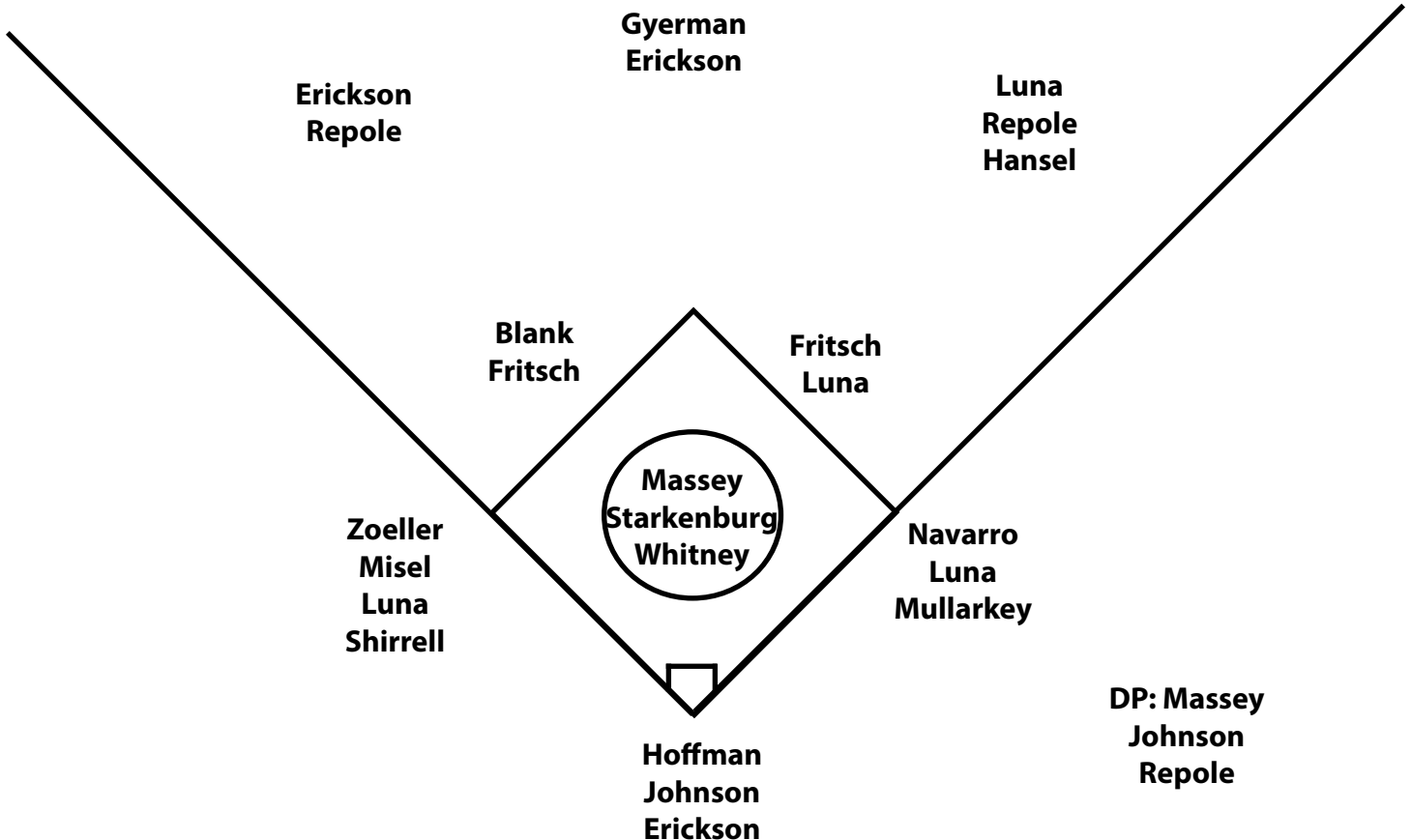



IOWA SOFTBALL

4 Women's College World Series appearances
16 NCAA Tournament berths

4 Big Ten regular season championships
2 Big Ten Tournament championships

2014 TV ROSTER



1
Alyssa Navarro
Fr. • IF • R/R
Dinuba, Calif.



2
Erin Erickson
So. • OF • R/L
Oakland, Calif.



3
Micaela Whitney
So. • P • R/R
Omaha, Neb.



4
Megan Blank
Jr. • IF • L/R
Culver City, Calif.



5
Brianna Luna
Sr. • OF • R/R
Indio, Calif.

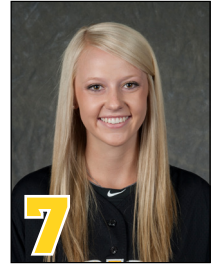

7
Claire Fritsch
Fr. • OF • L/R
Round Rock, Texas



8
Whitney Repole
So. • OF • R/R
San Antonio, Texas



11
Kaitlyn Mullarkey
Fr. • 1B • L/L
Des Moines, Iowa



14
Michelle Zoeller
Sr. • IF • R/R
Mequon, Wis.



17
Kayla Massey
Sr. • P • R/R
Foothill Ranch, Calif.



21
Sammi Gyerman
So. • OF • L/L
San Pedro, Calif.



22
Haley Hansel
Fr. • OF • L/R
Overland Park, Kan.



23
Kara Misel
Fr. • IF • R/R
Solon, Iowa



24
Shayla Starkenburg
RS Fr. • P • R/R
Ankeny, Iowa



25
Michaela Johnson
Fr. • IF • R/R
Wake Village, Texas



32
Krystal Shirrell
So. • IF • R/R
Brownsburg, Ind.



55
Holly Hoffman
RS So. • C • R/R
Osceola, Ind.



Marla Looper
Head Coach
4th Season



Adrianna Baggetta
Assistant Coach
4th Season



Stacy May-Johnson
Assistant Coach
4th Season



Chelsey Carmody
Volunteer Assistant
2nd Season





IOWA SOFTBALL

4 Women's College World Series appearances
16 NCAA Tournament berths

4 Big Ten regular season championships
2 Big Ten Tournament championships

2013 STATS



2013 Iowa Softball Overall Statistics for Iowa (as of Jun 26, 2013) (All games Sorted by Batting avg)



Record: 30-24 Home: 4-11 Away: 13-7 Neutral: 13-6 Big Ten: 8-15

Player	avg	gp-gs	ab	r	h	2b	3b	hr	rbi	tb	slg%	bb	hp	so	gdp	ob%	sf	sh	sb-att	po	a	e	fld%
Blank, Megan	.437	54-54	158	39	69	15	2	11	59	121	.766	35	8	11	0	.552	2	0	2-2	88	145	10	.959
Dowling, Johnnie	.349	54-54	186	46	65	6	4	0	15	79	.425	15	7	18	0	.418	0	4	20-21	41	4	3	.938
Massey, Kayla	.320	53-52	169	11	54	7	0	9	40	88	.521	15	0	23	3	.369	3	1	0-0	13	70	0	1.000
Zoeller, Michelle	.284	54-53	162	24	46	6	3	2	25	64	.395	6	13	36	0	.357	1	5	7-9	32	84	19	.859
Wall, Bradi	.253	54-54	146	32	37	6	1	3	28	54	.370	21	29	25	1	.439	2	6	2-2	130	144	15	.948
Akers, Ashley	.250	54-54	144	24	36	0	0	0	8	36	.250	12	1	17	0	.312	0	4	5-6	61	2	0	1.000
Luna, Brianna	.226	43-40	106	18	24	4	0	1	12	31	.292	13	7	19	0	.341	3	1	0-0	313	15	6	.982
Hoffman, Holly	.217	54-53	157	17	34	5	0	3	26	48	.306	19	11	43	1	.339	2	2	0-0	220	40	8	.970
Gyerman, Sammi	.201	52-50	144	16	29	3	1	0	17	34	.236	10	3	43	1	.268	0	0	7-7	92	5	7	.933

Grove, Mallore	1.000	7-1	1	3	1	0	0	1	4	4	4.000	0	0	0	0	1.000	0	0	1-1	0	0	0	.000
Repole, Whitney	.222	15-2	18	1	4	2	0	1	4	9	.500	2	1	9	0	.333	0	0	0-0	0	0	0	.000
Hawley, Tor	.222	8-1	9	2	2	0	0	0	0	2	.222	0	0	3	0	.222	0	0	0-0	0	1	0	1.000
Erickson, Erin	.122	28-20	49	3	6	0	0	0	1	6	.122	13	1	10	0	.317	0	1	0-0	77	4	3	.964
Valentine, Sam	.000	21-2	2	7	0	0	0	0	0	0	.000	0	0	2	0	.000	0	0	0-0	1	0	0	1.000
Grove, Stevie	.000	1-0	1	0	0	0	0	0	0	0	.000	0	0	1	0	.000	0	0	0-0	0	0	0	.000
Hansel, Haley	.000	32-0	0	8	0	0	0	0	0	0	.000	0	0	0	0	.000	0	0	3-3	0	0	0	.000
Whitney, Micaela	.000	7-6	0	0	0	0	0	0	0	0	.000	0	0	0	0	.000	0	0	0-0	0	13	1	.929
Rhodes, Aspen	.000	3-0	0	2	0	0	0	0	0	0	.000	0	0	0	0	.000	0	0	0-1	0	0	0	.000
Reynolds, Sydney	.000	4-0	0	1	0	0	0	0	0	0	.000	0	0	0	0	.000	0	0	0-0	0	0	0	.000
Gentile, Nikki	.000	31-0	0	9	0	0	0	0	0	0	.000	0	0	0	0	.000	0	0	5-9	0	0	0	.000
Totals	.280	54	1452	263	407	54	11	31	239	576	.397	161	81	260	6	.380	13	24	52-61	1069	562	73	.957
Opponents	.262	54	1428	232	374	56	6	20	204	502	.352	181	18	203	8	.350	9	32	72-84	1069	441	58	.963

(All games Sorted by Earned run avg)

Player	era	w-l	app	gs	cg	sho	sv	ip	h	r	er	bb	so	2b	3b	hr	b/avg	wp	hp	bks	sfa	sha
Whitney, Micaela	2.89	4-2	17	3	1	0/0	1	46.0	54	34	19	18	29	12	1	1	.280	2	4	0	0	2
Massey, Kayla	3.09	17-13	34	31	25	4/0	1	199.1	200	118	88	96	106	29	5	11	.254	5	5	0	6	18
Lyon, Chelsea	4.29	9-9	22	20	11	3/0	0	111.0	120	80	68	67	68	15	0	8	.268	14	9	0	3	12
Totals	3.42	30-24	54	54	37	7/0	2	356.1	374	232	174	181	203	56	6	20	.262	21	18	0	9	32
Opponents	4.16	24-30	54	54	23	6/0	3	356.1	407	263	212	161	260	54	11	31	.280	26	81	2	13	24





IOWA SOFTBALL

4 Women's College World Series appearances
16 NCAA Tournament berths

4 Big Ten regular season championships
2 Big Ten Tournament championships

2013 BIG TEN STATS



2013 Iowa Softball Statistics Summary for Iowa (as of Jun 26, 2013) (Big Ten games only)



Record: 8-15 Home: 3-11 Away: 5-4 Big Ten: 8-15

Date	Opponent	Score	Player	avg	gp-gs	ab	r	h	2b	3b	hr	rbi	bb	hbp	so	sb-att
*3/22	MINNESOTA	L 1-4	Blank, Megan	.462	23-23	65	15	30	7	1	6	17	19	4	3	2-2
*3/23	MINNESOTA	L 3-7	Dowling, Johnnie	.313	23-23	80	15	25	3	2	0	3	6	4	11	7-7
*3/23	MINNESOTA	L 1-10	Akers, Ashley	.277	23-23	65	6	18	0	0	0	0	3	0	11	0-0
*3/29	WISCONSIN	w 2-1	Massey, Kayla	.270	23-23	74	4	20	2	0	2	12	10	0	13	0-0
*3/29	WISCONSIN	L 0-8	Wall, Bradi	.266	23-23	64	11	17	3	0	2	14	11	11	16	0-0
*3/30	WISCONSIN	L 0-3	Zoeller, Michelle	.247	23-23	73	12	18	2	1	2	11	3	6	16	3-4
*4/5	#19 NEBRASKA	w 6-2	Gyerman, Sammi	.224	22-22	67	5	15	0	1	0	9	5	0	16	3-3
*4/6	#19 NEBRASKA	L 1-11	Hoffman, Holly	.186	23-22	70	6	13	3	0	1	8	5	4	22	0-0
*4/7	#19 NEBRASKA	L 2-3	Luna, Brianna	.163	19-16	43	5	7	1	0	0	4	7	1	11	0-0
*4/12	at Northwestern	w 12-7	-----													
*4/13	at Northwestern	w 15-14	Erickson, Erin	.235	8-7	17	1	4	0	0	0	0	5	0	2	0-0
*4/14	at Northwestern	L 3-11	Reple, Whitney	.000	5-1	5	0	0	0	0	0	0	1	1	2	0-0
*4/20	at #9 Michigan	L 3-5	Hawley, Tor	.000	2-1	2	0	0	0	0	0	0	0	0	1	0-0
*4/21	at #9 Michigan	L 6-8	Valentine, Sam	.000	5-0	0	3	0	0	0	0	0	0	0	0	0-0
*4/21	at #9 Michigan	L 0-8	Hansel, Haley	.000	13-0	0	2	0	0	0	0	0	0	0	0	1-1
*4/23	ILLINOIS	L 5-8	Grove, Mallore	.000	2-0	0	0	0	0	0	0	0	0	0	0	0-0
*4/23	ILLINOIS	L 3-6	Whitney, Micaela	.000	2-2	0	0	0	0	0	0	0	0	0	0	0-0
*4/26	PENN STATE	L 3-6	Gentile, Nikki	.000	21-0	0	5	0	0	0	0	0	0	0	0	2-3
*4/27	PENN STATE	L 5-6	Totals	.267	23	625	90	167	21	5	13	78	75	31	124	18-20
*4/28	PENN STATE	w 5-0	Opponents	.295	23	647	133	191	34	3	13	116	87	8	97	30-38
*5/3	at Purdue	w 4-3														
*5/4	at Purdue	w 2-0														
*5/5	at Purdue	w 8-2														

! = Hilton Houston Plaza Classic (Houston, Texas)
= Lovelace Invitational (Denton, Texas)
\$ = Bama Bash (Tuscaloosa, Ala.)
& = Easton Invitational (Fullerton, Calif.)
^ = Miken Invitational (College Park, Md.)
@ = Louisville Tournament (Louisville, Ky.)
+ = Big Ten Tournament (Lincoln, Neb.)
* = Conference game

Player	era	w-l	app	gs	cg	sh	sv	ip	h	r	er	bb	so
Whitney, Micaela	2.97	2-2	12	2	0	0	0	33.0	39	27	14	11	19
Massey, Kayla	3.91	5-8	15	14	10	1	0	87.2	101	65	49	52	54
Chase, Chelsea	7.67	1-5	8	7	1	1	0	34.2	51	41	38	24	24
Totals	4.55	8-15	23	23	11	2	0	155.1	191	133	101	87	97
Opponents	3.33	15-8	23	23	11	3	2	155.1	167	90	74	75	124

Score by innings	1	2	3	4	5	6	7	8	9	Total
Iowa	11	4	22	15	12	14	7	3	2	90
Opponents	12	22	26	12	33	14	13	1	0	133

Win-loss breakouts: Day 7-11; Night 1-4; vs Left 2-4; vs Right 6-11;
1-run games 3-2; 2-run games 1-2; 5+run games 3-5; Extra inns 3-0; Shutouts 2-3.
Current streak: Won 4; Longest winning streak: 4; Longest losing streak: 8.





IOWA SOFTBALL

4 Women's College World Series appearances
16 NCAA Tournament berths

4 Big Ten regular season championships
2 Big Ten Tournament championships

2013 RESULTS

Date	Opponent	Score	Inns	Overall	Big Ten	Pitcher of record	Attend	Time
! Feb 08, 2013	vs Lipscomb	L 0-4	7	0-1-0	0-0-0	Massey (L 0-1)	157	2:02
! Feb 08, 2013	vs Texas State	w 5-4	7	1-1-0	0-0-0	Lyon (W 1-0)	267	1:34
! Feb 09, 2013	at Houston	w 4-1	7	2-1-0	0-0-0	Massey (W 1-1)	374	1:56
! Feb 09, 2013	vs #11 Louisiana	w 13-10	7	3-1-0	0-0-0	Whitney (W 1-0)	442	3:07
! Feb 10, 2013	vs #11 Louisiana	L 0-11	5	3-2-0	0-0-0	Massey (L 1-2)	278	1:40
# Feb 15, 2013	vs Dayton	w 3-0	7	4-2-0	0-0-0	Lyon (W 2-0)	124	1:36
# Feb 15, 2013	vs Oklahoma State	w 3-1	(8)	5-2-0	0-0-0	Massey (W 2-2)	124	2:08
# Feb 16, 2013	vs Nebraska-Omaha	w 2-1	7	6-2-0	0-0-0	Lyon (W 3-0)	120	1:34
# Feb 16, 2013	at North Texas	w 4-1	7	7-2-0	0-0-0	Massey (W 3-2)	275	1:40
# Feb 17, 2013	vs Oklahoma State	L 3-4	7	7-3-0	0-0-0	Lyon (L 3-1)	120	1:55
\$ Feb 22, 2013	vs Winthrop	w 2-1	7	8-3-0	0-0-0	Lyon (W 4-1)	462	1:28
\$ Feb 22, 2013	at #1 Alabama	L 0-5	7	8-4-0	0-0-0	Massey (L 3-3)	2652	2:15
\$ Feb 23, 2013	vs Winthrop	w 7-1	7	9-4-0	0-0-0	Whitney (W 2-0)	862	1:40
\$ Feb 23, 2013	at #1 Alabama	L 1-4	7	9-5-0	0-0-0	Massey (L 3-4)	3225	1:57
\$ Feb 24, 2013	vs Western Illinois	w 12-4	6	10-5-0	0-0-0	Lyon (W 5-1)	682	1:53
& Mar 01, 2013	vs #15 Stanford	w 7-6	7	11-5-0	0-0-0	Massey (W 4-4)	250	2:03
& Mar 01, 2013	vs #24 Oregon State	w 9-3	7	12-5-0	0-0-0	Lyon (W 6-1)	212	1:50
& Mar 02, 2013	at Cal State Fullerton	w 7-0	7	13-5-0	0-0-0	Massey (W 5-4)	600	1:50
& Mar 02, 2013	vs CSU Bakersfield	w 5-3	7	14-5-0	0-0-0	Lyon (W 7-1)	424	2:05
^ Mar 09, 2013	vs St. John's	L 1-3	7	14-6-0	0-0-0	Lyon (L 7-2)	103	1:35
^ Mar 09, 2013	at Maryland	w 9-4	7	15-6-0	0-0-0	Massey (W 6-4)	584	2:25
^ Mar 10, 2013	vs Radford	w 10-0	5	16-6-0	0-0-0	Lyon (W 8-2)	112	1:14
^ Mar 10, 2013	vs Ohio State	w 8-0	6	17-6-0	0-0-0	Massey (W 7-4)	343	1:42
@ Mar 18, 2013	vs Ball State	L 5-7	7	17-7-0	0-0-0	Lyon (L 8-3)	107	2:14
@ Mar 18, 2013	at #11 Louisville	w 6-2	7	18-7-0	0-0-0	Massey (W 8-4)	116	1:50
@ Mar 19, 2013	at #11 Louisville	L 4-6	7	18-8-0	0-0-0	Lyon (L 8-4)	209	1:59
Mar 20, 2013	at #21 Kentucky	w 3-1	7	19-8-0	0-0-0	Massey (W 9-4)	250	1:50
* Mar 22, 2013	MINNESOTA	L 1-4	7	19-9-0	0-1-0	Massey (L 9-5)	437	2:08
* Mar 23, 2013	MINNESOTA-1	L 3-7	7	19-10-0	0-2-0	Lyon (L 8-5)	627	2:10
* Mar 23, 2013	MINNESOTA-2	L 1-10	7	19-11-0	0-3-0	Massey (L 9-6)	433	2:33
* Mar 29, 2013	WISCONSIN-1	w 2-1	(9)	20-11-0	1-3-0	Massey (W 10-6)	628	1:58
* Mar 29, 2013	WISCONSIN-2	L 0-8	5	20-12-0	1-4-0	Lyon (L 8-6)	628	1:35
* Mar 30, 2013	WISCONSIN	L 0-3	7	20-13-0	1-5-0	Massey (L 10-7)	438	1:50
Apr 03, 2013	at Drake	w 18-0	5	21-13-0	1-5-0	Massey (W 11-7)	302	1:58
* Apr 05, 2013	#19 NEBRASKA	w 6-2	7	22-13-0	2-5-0	Massey (W 12-7)	558	1:26
* Apr 06, 2013	#19 NEBRASKA	L 1-11	5	22-14-0	2-6-0	Lyon (L 8-7)	726	1:51
* Apr 07, 2013	#19 NEBRASKA	L 2-3	7	22-15-0	2-7-0	Massey (L 12-8)	610	1:56
* Apr 12, 2013	at Northwestern	w 12-7	7	23-15-0	3-7-0	Massey (W 13-8)	121	2:31
* Apr 13, 2013	at Northwestern	w 15-14	7	24-15-0	4-7-0	Whitney (W 3-0)	257	2:56
* Apr 14, 2013	at Northwestern	L 3-11	5	24-16-0	4-8-0	Lyon (L 8-8)	473	1:42
* Apr 20, 2013	at #9 Michigan	L 3-5	7	24-17-0	4-9-0	Massey (L 13-9)	1007	2:01
* Apr 21, 2013	at #9 Michigan-1	L 6-8	7	24-18-0	4-10-0	Lyon (L 8-9)	-	1:57
* Apr 21, 2013	at #9 Michigan-2	L 0-8	5	24-19-0	4-11-0	Massey (L 13-10)	1645	1:26
* Apr 23, 2013	ILLINOIS-1	L 5-8	7	24-20-0	4-12-0	Massey (L 13-11)	377	2:26
* Apr 23, 2013	ILLINOIS-2	L 3-6	7	24-21-0	4-13-0	Whitney (L 3-1)	377	2:15
Apr 25, 2013	at UNI	w 10-1	5	25-21-0	4-13-0	Massey (W 14-11)	201	1:30
* Apr 26, 2013	PENN STATE	L 3-6	7	25-22-0	4-14-0	Massey (L 14-12)	473	1:45
* Apr 27, 2013	PENN STATE	L 5-6	7	25-23-0	4-15-0	Whitney (L 3-2)	623	2:02
* Apr 28, 2013	PENN STATE	w 5-0	7	26-23-0	5-15-0	Lyon (W 9-9)	782	1:47
May 01, 2013	IOWA STATE	w 8-3	7	27-23-0	5-15-0	Massey (W 15-12)	1169	2:02
* May 03, 2013	at Purdue	w 4-3	(9)	28-23-0	6-15-0	Whitney (W 4-2)	191	2:34
* May 04, 2013	at Purdue	w 2-0	(8)	29-23-0	7-15-0	Massey (W 16-12)	217	1:54
* May 05, 2013	at Purdue	w 8-2	7	30-23-0	8-15-0	Massey (W 17-12)	239	1:49
+ May 09, 2013	vs Ohio State	L 4-8	7	30-24-0	8-15-0	Massey (L 17-13)	670	2:10

! = Hilton Houston Plaza Classic (Houston, Texas)

= Lovelace Invitational (Denton, Texas)

\$ = Bama Bash (Tuscaloosa, Ala.)

& = Easton Invitational (Fullerton, Calif.)

^ = Miken Invitational (College Park, Md.)

@ = Louisville Tournament (Louisville, Ky.)

+ = Big Ten Tournament (Lincoln, Neb.)

* = Conference game

() extra inning game

