



IOWA BASKETBALL

@IowaWBB Notes

24 NCAA Tournaments • 5 Sweet Sixteens • 3 Elite Eights • 1993 NCAA Final Four • 11 Big Ten Titles

2014-15 Schedule/Results (25-7, 14-4)

11/14	USC Upstate	W, 107-56
11/16	Robert Morris	W, 85-67
11/21	Pepperdine^	W, 97-68
11/22	Dayton^	W, 90-83
11/25	UNI	W, 73-45
11/28	vs. Arkansas #	L, 67-77
11/29	vs. Gonzaga #	W, 79-67
12/4	at #7 Louisville &	L, 52-86
12/7	Colorado	W, 78-63
12/11	Iowa State %	W, 76-67
12/21	at Drake	W, 100-98
12/28	Penn State	W, 77-52
1/4	at #16 Rutgers	W, 79-72
1/8	at Illinois	L, 61-73
1/11	Purdue	W, 73-59
1/14	Northwestern	W, 83-70
1/18	at Michigan State	W, 52-50
1/22	Michigan	W, 76-70
1/26	#15 Nebraska	W, 78-72 (OT)
1/29	at Northwestern	W, 102-99
2/1	at #5 Maryland	L, 88-93
2/5	Ohio State	W, 73-65
2/8	at Wisconsin	W, 87-75
2/12	at #20 Nebraska	W, 69-61
2/15	Indiana	W, 81-64
2/17	at Minnesota	L, 80-93
2/21	at Ohio State	L, 82-100
2/26	Wisconsin	W, 78-74
3/1	Minnesota	W, 92-76
3/6	#25 Nebraska!	W, 74-65
3/7	Ohio State!	L, 85-91 (OT)
3/20	American +	W, 75-67
3/22	Miami +	11 a.m. (ESPN2)

^ -- Hawkeye Challenge (Nov. 21-22)
 # -- South Point Thanksgiving Shootout (Nov. 28-29)
 & -- ACC/Big Ten Challenge
 % -- Iowa Corn Cy-Hawk Series
 ! -- Big Ten Tournament
 + -- NCAA Tournament
 All times listed Central

Stay Connected



IOWAWBB

Pronunciation Guide

Lisa Bluder	BLUE-dir
Christina Buttenham	BUTT-in-HAM
Ally Disterhoft	DIST-ir-hoft
Alexa Kastanek	UH-LEX-UH kuh-STON-ik
Carly Mohns	MOANS
Kali Peschel	Cal-EE PEH-shull
Hailey Schneden	SCHNAY-din

Communications Contact: Patrick Sojka
 E-Mail: patrick-sojka@uiowa.edu

Office: (319) 353-5977
 Cell: (319) 325-7932

NCAA Tournament - Game 33 Information

#3 Iowa (25-7) vs. #11 Miami (20-12)



March 22, 2015 • 11 a.m. (CT)
 Carver-Hawkeye Arena
 Iowa City, Iowa



TV: ESPN2

TV Talent: Clay Matvick and Katie Smith

Radio: AM-800 KXIC, AM-600 WMT, AM-1040 WHO (Hawkeye Radio Network)

Radio Talent: Brent Balbinot and Shelley Till

Twitter Updates: @IowaWBB

Live Stats/Audio/NCAA Tournament Central Page: hawkeyesports.com

Quick Hits

- Iowa defeated American in the First Round on Friday, 75-67, marking the third-straight year the Hawkeyes have advanced to the Second Round.
- With a win on Sunday, Iowa would advance to its sixth Sweet 16 in program history, and first since 1996.
- Iowa is 17-0 at home this season.
- The Hawkeyes defeated Miami in the First Round of the NCAA Tournament in 2013, 69-53, in the last meeting.
- Iowa is the only Big Ten team, and one of only 10 teams nationally, to appear in the last eight NCAA Tournaments. There are 349 Division I teams.
- The Hawkeyes own a 12-6 record this season against the 64-team NCAA Tournament field.
- Iowa is ranked No. 18 in the *Associated Press* Top-25 poll and No. 15 in the *USA Today* Coaches poll. Iowa has been ranked in all 19 weeks this season.
- Iowa's NCAA RPI is No. 9. Iowa is 11-6 against teams in the top 50 of the RPI.
- Iowa's Melissa Dixon leads the nation in 3-pointers per game (3.75).
- Iowa's senior class -- Melissa Dixon, Bethany Doolittle, Samantha Logic, and Kathryn Reynolds -- is the program's winningest graduating class in 21 years, in terms of total victories over four seasons (92 wins).
- Samantha Logic, the NCAA's active career assists leader (877), is the first player in NCAA history to record at least 1,400 career points, 800 rebounds, 800 assists, and 200 steals. She was named a second team All-American by ESPN.
- Iowa is 52-16 overall since the start of last season.

Projected Starting Lineup (based on last game)



G • 22 • Samantha Logic
 5-9 • Sr. • Racine, Wis.

PTS	AST	REB	FT%
13.5	8.0	6.9	.724



G/F • 2 • Ally Disterhoft
 6-0 • So. • Iowa City, Iowa

PTS	REB	FG%	FT%
15.2	6.0	.433	.794



G • 21 • Melissa Dixon
 5-8 • Sr. • Johnsbury, Ill.

PTS	3-PT%	FG%	FT%
15.0	.458	.455	.887



G • 15 • Whitney Jennings
 5-5 • Fr. • Logansport, Ind.

PTS	AST	FG%	FT%
9.0	2.8	.384	.691



Head Coach Lisa Bluder
 15th season at Iowa (303-173)
 31st season overall (659-315)
 • 1-of-10 active major college coaches with 600 or more wins



C • 51 • Bethany Doolittle
 6-4 • Sr. • Oakdale, Minn.

PTS	REB	FG%	FT%
13.8	6.9	.485	.667



Inside the Numbers

	IOWA	MIAMI
Scoring Average	79.7	67.4
Scoring Defense	72.4	60.1
Scoring Margin	+7.2	+7.3
FG%	.456	.393
FG% Defense	.417	.387
FT%	.730	.670
3-PT FG%	.395	.317
3-PT FG% Defense	.339	.315
Rebound Margin	-4.8	+0.5
Assists Per Game	18.2	10.7
Turnovers Per Game	13.6	14.3
Turnover Margin	+3.5	+4.2
Steals Per Game	7.3	9.2
Blocks Per Game	4.4	4.2

Iowa Athletic Communications

S300 Carver-Hawkeye Arena
Iowa City, Iowa 52242
Phone: 319-335-9411
Fax: 319-335-9417

hawkeyesports.com
iowawbb.com

WBB Contact: Patrick Sojka
Cell: 319-325-7932
Office: 319-353-5977
Email: patrick-sojka@uiowa.edu

How Many Times a Hawkeye Player...

Scored 20 or More Points	
Melissa Dixon	10
Samantha Logic	6
Ally Disterhoft	5
Bethany Doolittle	5
Scored 15 or More Points	
Ally Disterhoft	18
Melissa Dixon	17
Bethany Doolittle	14
Samantha Logic	11
Whitney Jennings	6
Kali Peschel	1
Grabbed 10 or More Rebounds	
Bethany Doolittle	9
Samantha Logic	5
Ally Disterhoft	2
Grabbed 7 or More Rebounds	
Samantha Logic	17
Ally Disterhoft	11
Bethany Doolittle	13
Kali Peschel	3
Carly Mohns	1
Claire Till	1
Dished out 7 or More Assists	
Samantha Logic	18
Ally Disterhoft	1
Dished out 5 or More Assists	
Samantha Logic	24
Whitney Jennings	3
Ally Disterhoft	3
Melissa Dixon	1
Recorded 3 or More Steals	
Samantha Logic	8
Whitney Jennings	5
Melissa Dixon	4
Bethany Doolittle	4
Ally Disterhoft	1
Blocked 3 or More Shots	
Bethany Doolittle	15
Chase Coley	1

2014-15 Margin of Victory/Defeat

Points	1	2	3	4	5	6	7	8	9	10-14	15-19	20+
Wins	0	2	1	1	0	2	2	3	2	4	4	4
Losses	0	0	0	0	1	1	0	0	0	3	1	1

THE SETTING:

The 15th-ranked and third-seeded University of Iowa women's basketball team (25-7) faces No. 11 seed Miami (20-12) on Sunday at 11 a.m. (CT) in the Second Round of the NCAA Tournament at Carver-Hawkeye Arena in Iowa City, Iowa.

WATCH THE ACTION:

The NCAA Tournament Second Round contest in Iowa City, Iowa, will be broadcast live on ESPN2. Clay Matvick and Katie Smith will call the action.

AUDIO COVERAGE:

Brent Balbinot and Shelley Till will call the action for the Hawkeye Radio Network. Hawkeye fans can listen to the contest on the Hawkeye Radio Network (AM-800 KXIC in Iowa City, AM-1360 KMJM in Cedar Rapids, AM-1040 WHO in Des Moines) or on the Hawkeye All-Access page of hawkeyesports.com. Balbinot is in his 11th season as Iowa's play-by-play voice. Till is in her 10th providing analysis.

FOLLOW THE ACTION:

Hawkeye fans can also follow the game via live stats (Gametracker). The link can be accessed on the tournament central page at hawkeyesports.com. Follow @iowawbb on Twitter for live game updates.

HAWKEYES AT CARVER-HAWKEYE ARENA:

- The Hawkeyes are 366-101 (.781) all-time inside Carver-Hawkeye Arena, and 12-7 in NCAA Tournament games. Iowa is 106-23 in its last 129 games inside Carver-Hawkeye Arena.
- The Hawkeyes are 17-0 at home this season, setting a program record for wins at home in a single season.
- Iowa is 1-of-13 teams nationally (out of 349 schools) to finish undefeated at home during the regular season, and 1-of-4 to finish undefeated at home when playing at least 16 home games, joining Baylor, Tennessee, and Wichita State.
- Iowa has won 19-straight regular season home games dating back to last year.
- Iowa last finished undefeated at home during the 1995-96 season (14-0). The Hawkeyes have finished undefeated at home four times (1987-88, 14-0; 1988-89, 14-0; 1992-93, 15-0; 1995-96, 14-0). Iowa advanced to the NCAA Final Four during the 1992-93 season.
- The Hawkeyes are 31-4 at home over the last two years.

SERIES HISTORY/NOTES -- MIAMI (FL):

- Iowa leads the all-time series against Miami, 3-0. Two of the three meetings have taken place inside Carver-Hawkeye Arena, once during the regular season in 1986 and once in the NCAA Tournament in 2013.
- The Hawkeyes defeated Miami in the First Round of the NCAA Tournament in 2013, 69-53, in the last meeting.
- The Hurricanes (20-12, 8-8) earned their 10th bid to the NCAA Tournament and their fourth in the last five years.
- Miami has a 5-9 record all-time in the NCAA Tournament.
- The roster is comprised of three seniors, two juniors, two sophomores, and five freshmen.
- The Hurricanes are led by 10th-year head coach Katie Meier.
- Adrienne Motley paces the team offensively, averaging in double figures (16.8).

2014-15 Iowa Hawkeye Roster

No.	Name	Yr.	Ht.	Pos.	Hometown (High School)
1	Alexa Kastanek	So.	5-10	G	Lincoln, Neb. (Southeast)
2	Ally Disterhoft	So.	6-0	G	Iowa City, Iowa (West)
3	Claire Till	Jr.	6-0	F	Dubuque, Iowa (Wahlert)
4	Chase Coley	Fr.	6-3	F	Minneapolis, Minn. (Washburn)
15	Whitney Jennings	Fr.	5-5	G	Logansport, Ind. (Logansport)
21	Melissa Dixon	Sr.	5-8	G	Johnsburg, Ill. (Johnsburg)
22	Samantha Logic	Sr.	5-9	G	Racine, Wis. (J.I. Case)
23	Christina Buttenham	Fr.	6-0	F	Hamilton, Ontario, Canada (St. Mary Catholic Secondary)
25	Kali Peschel	Jr.	6-1	F	Sauk Centre, Minn. (Sauk Centre)
33	Kathryn Reynolds	Sr.	5-7	G	Cincinnati, Ohio (Mount Notre Dame)
34	Carly Mohns	Fr.	6-1	F	Brodhead, Wis. (Brodhead)
40	Hailey Schneden	So.	6-2	F	Davenport, Iowa (Assumption)
45	Nicole Smith	Jr.	6-4	C	Rockton, Ill. (Hononegah)
51	Bethany Doolittle	Sr.	6-4	C	Oakdale, Minn. (Hill-Murray)

Head Coach: Lisa Bluder

Associate Head Coach: Jan Jensen

Assistant Coaches: Jenni Fitzgerald, Lacey Goldwire

Director of Basketball Operations: Abby Emmert



2014-15 Team Captains

Iowa captains are seniors Melissa Dixon, Samantha Logic, and Kathryn Reynolds.

NCAA TOURNAMENT NOTES:

- With a win on Sunday, Iowa would advance to its sixth Sweet 16 in program history, and first since 1996.
- Iowa defeated American in the First Round on Friday, 75-67, marking the third-straight year the Hawkeyes have advanced to the Second Round. Five Hawkeyes scored in double figures.
- This marks Iowa's 24th trip to the NCAA Tournament, including its eighth in a row. Iowa is 20-23 all-time in the NCAA Tournament. The Hawkeyes have advanced to the Sweet 16 five times, the Elite 8 three times, and also played in the 1993 Final Four.
- The Hawkeyes, a No. 3 seed, will host NCAA Tournament First and Second Round contests for the third straight season, and the 14th time in program history.
- The Hawkeyes' No. 3 seed in the NCAA Tournament is the highest for the program since earning a No. 2 seed in 1996. Iowa advanced to the Sweet 16 that season. It is the fifth time in program history (1987, 1989, 1990, 1994, 2015) that Iowa has earned a No. 3 seed.
- Iowa is 5-4 all-time as a No. 3 seed in the NCAA Tournament, advancing to the Elite Eight in 1987 and the Sweet 16 in 1989.
- Iowa is one of five teams in this year's NCAA Tournament field, and one of 15 teams in NCAA history, to earn a bid in at least 24 seasons.
- Iowa is the only Big Ten team, and one of only 10 teams in the country to appear in the last eight NCAA Tournaments (Baylor, DePaul, Tennessee, Stanford, Oklahoma, Duke, Texas A&M, Iowa State, and Connecticut).
- Iowa is 1-of-21 teams to advance to the Second Round of the NCAA Tournament in each of the previous two seasons. The Hawkeyes, a No. 6 seed in the 2014 NCAA Tournament, defeated 11th-seeded Marist in the First Round, 87-65, marking the fourth-largest margin of victory in an NCAA Tournament game in program history.
- Head coach Lisa Bluder has led the Hawkeyes to 12 NCAA Tournament appearances in her 15 years at Iowa.
- The No. 3 seed is the highest accomplished by Bluder and her staff in their tenure at Iowa.
- The Hawkeyes own a 12-6 record this season against the 64-team NCAA Tournament field, boasting wins over American, Rutgers, Dayton, Iowa State, Gonzaga, Minnesota, Northwestern (twice), Nebraska (three times), and Ohio State.
- Iowa's 20 NCAA Tournament wins are the sixth-most among the 14 Big Ten teams, and Iowa's 24 NCAA Tournament appearances equal Purdue and Rutgers for the second-most behind Penn State (25).
- Iowa is 11-6 in NCAA Tournament First Round games. Iowa defeated Miami two years ago in the First Round in Iowa City, and downed Marist last year.

LOGIC EARNS ESPN SECOND TEAM ALL-AMERICAN NOD:

- Senior point guard Samantha Logic earned ESPN Second Team All-American distinction on March 13. She was also tabbed a preseason All-American by the organization earlier this year.
- ESPN honored 10 players -- five First Team selections and five Second Team picks. Logic is one of three seniors and one of three players from the Big Ten Conference to receive recognition.
- Joining her on the list from the conference were Minnesota's Amanda Zahui B. (First Team) and Ohio State's Kelsey Mitchell (Second Team).

FUN FACTS:

- Iowa is 52-16 overall since the start of last season (27-9 last year; 25-7 this year).
- The Hawkeyes are ranked No. 9 (out of 349 schools) in the NCAA RPI
- Iowa is 11-6 against teams in the top 50 of the RPI.
- Iowa is 23-4 this season when scoring 70 or more points, and 2-3 when failing to reach the 70-point plateau.
- The Hawkeyes are 15-1 when registering more steals than their opponent this year, and 18-3 when recording fewer turnovers.
- Iowa ranks sixth nationally, and first in the Big Ten, in assists per game (18.2). The Hawkeyes are 16-2 when notching more assists than their opponent.
- The Hawkeyes are third nationally in 3-point field goal percentage (39%), eighth in scoring offense (79.7) and assist to turnover ratio (1.34), 10th in field goal percentage (45.6%), and 14th in 3-pointers per game (8.2).

Head Coach Lisa Bluder

Lisa Bluder (pronounced BLUE-dir), the all-time winningest coach in program history, is in her 15th season as head coach at the University of Iowa and her 31st season as a college head coach.



Under her direction, the Hawkeyes have advanced to 14 postseason appearances (12 NCAA and two WNIT) in 15 seasons, including NCAA Tournament berths in each of the last eight seasons. Iowa is the only team in the Big Ten, and one of 10 in NCAA Division I women's basketball, to qualify for the NCAA Tournament in each of the last eight years. There are 349 Division I teams.

Bluder, the 2015 Carol Eckman Award winner, has posted a 303-173 (.636) record at Iowa and her career record stands at 659-315 (.676). Bluder surpassed Hall of Famer C. Vivian Stringer (269 wins) as the all-time winningest coach in program history on Feb. 10, 2014, as the Hawkeyes defeated Northwestern, 90-84.

Bluder, 1-of-10 active major college coaches with 600 or more wins, is a three-time Big Ten Coach of the Year (2001, 2008 and 2010) and two-time WBCA Regional Coach of the Year (2001 and 2008). She has guided Iowa to a winning record in 14 of her 15 years at Iowa, including 11 upper-division finishes in the challenging Big Ten Conference. Bluder, who ranks fourth among Big Ten coaches all-time in league victories (152), has led Iowa to nine 20-win seasons in her 14 years, including seven of the last eight years.

Bluder has coached numerous players to different awards in her 14 years in Iowa City. She has mentored 19 players to 44 All-Big Ten honors, including 12 first team picks, 14 second, 10 third and eight honorable mention selections. She has also had two Big Ten Freshman of the Year award winners, two Big Ten Sixth Player of the Year recipients, six members of the Big Ten All-Freshman team and three players named to the Big Ten All-Defensive team, with Kachine Alexander earning the honor twice.

Five players during Bluder's tenure have earned a total of six Women's Basketball Coaches Association (WBCA) all-region team accolades and six players have earned a total of 11 honorable mention All-America honors.

With Bluder on the Iowa sidelines, student-athletes have been named Academic All-Big Ten 67 times, including a program-best eight honorees in 2011 and 2012. The 67 honorees equal the third-highest total in the Big Ten during the last 14 years.

In her 10 years at Drake, Bluder brought great success and tradition to the Bulldog program and established herself as one of the top coaches in the country. She led Drake to five 20-plus win seasons in her last six years, including five post-season appearances. She guided the Bulldogs to eight Missouri Valley Conference Tournament appearances, reaching the semifinals six times and winning the tournament four times. Bluder was also named the Conference Coach of the Year three times at Drake.

Bluder began her coaching career at St. Ambrose, where she coached six successful seasons, building the Bees into a NAIA powerhouse. During her tenure at St. Ambrose, Bluder guided the Bees to four straight national tournaments, including two consecutive Final Four appearances. The 1990 St. Ambrose team was ranked No. 1 and Bluder was named the NAIA Converse Coach of the Year.

A graduate of Linn-Mar High School in Marion, Iowa, Bluder was a three-year starter at Northern Iowa. She graduated from UNI in 1983 with a bachelor's degree in marketing.

Career Coaching Record: 659-315 (.676)

Record at St. Ambrose: 169-36 (.824)

Record at Drake: 187-106 (.638)

Conference record at Drake: 116-60 (.659)

Record at Iowa: 303-173 (.636)

Conference record at Iowa: 152-96 (.613)



Final Big Ten Standings

Team	Big Ten	Pct.	Overall	Pct.
Maryland	18-0	1.000	27-2	.931
IOWA	14-4	.778	23-6	.793
Ohio State	13-5	.722	21-9	.700
Northwestern	12-6	.667	22-7	.759
Rutgers	12-6	.667	21-8	.724
Minnesota	11-7	.611	22-8	.733
Nebraska	10-8	.556	20-9	.690
Michigan	8-10	.444	16-13	.552
Michigan State	7-11	.389	15-14	.517
Illinois	6-12	.333	15-15	.500
Wisconsin	5-13	.278	9-19	.321
Indiana	4-14	.222	14-15	.483
Purdue	3-15	.167	10-19	.345
Penn State	3-14	.167	6-23	.207

Big Ten Teams in 2015 NCAA Tournament

Iowa
Maryland
Minnesota
Nebraska
Northwestern
Ohio State
Rutgers



National Rankings

Associated Press Poll

March 15

1. UConn (35)875
2. Notre Dame836
3. South Carolina ..798
4. Maryland.....777
5. Baylor721
6. Tennessee705
7. Florida State670
8. Louisville572
9. Arizona State561
10. Oregon State549
11. Kentucky545
12. Mississippi State 475
13. Princeton.....464
14. Stanford.....381
15. North Carolina...355
16. Duke352
17. Chattanooga.....297
18. IOWA.....287
19. George Washington...206
20. Florida Gulf Coast.....196
21. Texas A&M140
22. Northwestern134
23. Ohio State.....116
24. California.....93
25. South Florida.....71

USA TODAY Coaches Poll

March 16

1. UConn (32)800
2. Notre Dame766
3. Maryland.....728
4. South Carolina ...713
5. Tennessee664
6. Baylor645
7. Florida State.....611
8. Louisville552
9. Arizona State524
10. Oregon State497
11. Kentucky464
12. North Carolina...442
13. Princeton.....397
14. Mississippi State 372
15. IOWA.....335
16. Duke308
17. Stanford.....286
18. Chattanooga.....233
19. George Washington..201
20. Texas A&M197
21. Florida Gulf Coast...166
22. Rutgers100
23. Ohio State.....76
24. Seton Hall64
25. South Florida.....50

4 HAWKEYES EARN ALL-BIG TEN HONORS:

- Samantha Logic, Melissa Dixon, Ally Disterhoft, and Bethany Doolittle earned All-Big Ten honors.
- For the second-straight year, Logic has been named a unanimous first team selection by the coaches, and a first team selection by the media.
- Logic becomes the first Hawkeye since Kachine Alexander (2010, 2011) to earn multiple first-team All-Big Ten honors, and the ninth in program history. The team co-captain has been honored by the Big Ten in all four years, earning third team honors as a sophomore, while being named to the All-Freshman Team in 2012.
- Dixon and Disterhoft earned second team honors from both the coaches and the media, while Doolittle earned second team honors from the coaches, and honorable mention honors from the media. Dixon also earned Iowa's Sportsmanship Award nomination.
- Iowa equaled Maryland for the most all-league selections.
- Iowa's four selections are the most since 2009. The Hawkeyes have had three All-Big Ten honorees in each of the previous five years.

#COREFOUR:

- The University of Iowa honored seniors Melissa Dixon, Bethany Doolittle, Samantha Logic, and Kathryn Reynolds following the conclusion of Iowa's win over Minnesota on March 1.
- The group has led Iowa to 92 victories over the last four seasons, and the NCAA Tournament in each of the last four years.
- The #CoreFour is Iowa's winningest (92 wins in four years) graduating class in 21 years, in terms of total victories. The 1994 class had 94 total wins. The 1990 class holds the record with 105 wins in four seasons.

IOWA AGAINST RANKED FOES:

- Iowa owns a 4-2 record against ranked opponents this season.
- The Hawkeyes posted wins over No. 16 Rutgers (79-72) on the road, No. 15 Nebraska (78-72 in overtime) at home, No. 20 Nebraska (69-61) on the road, and No. 25 Nebraska in the Big Ten Tournament (74-65).
- No. 7 Louisville (86-52) and No. 5 Maryland (93-88) were the lone losses against ranked opponents. Both came on the road.
- Iowa is 10-6 against teams in the top 50 of the RPI. The Hawkeyes are No. 9 in the RPI.

BIG TEN TOURNAMENT NOTES:

- The 14th-ranked Hawkeyes finished second in the Big Ten and earned the No. 2 seed in the 2015 Big Ten Conference Tournament. The tournament featured a five-day format for the first time in conference history. Iowa earned a double-bye in the inaugural 14-team format.
- The Hawkeyes defeated seventh-seeded Nebraska in the quarterfinals, 74-65, to complete the three-game season sweep, but fell in overtime to third-seeded Ohio State, 91-85, in the semifinals.
- Bethany Doolittle was selected to the Big Ten All-Tournament Team for the second consecutive year.
- Iowa made its second-straight semifinal appearance and 10th overall.
- Iowa is 21-19 all-time in the Big Ten Tournament; only three schools have won more tournament games.
- Iowa owns a 5-2 all-time record as the No. 2 seed in the Big Ten Tournament.

LOGIC NAMED BIG TEN AND NATIONAL PLAYER OF THE WEEK:

- Senior point guard Samantha Logic was named Big Ten Player of the Week and ESPN's National Player of the Week on March 2.
- The laurel marked Logic's sixth career weekly honor.
- Logic averaged 22 points, eight rebounds, and 11 assists per game, leading the Hawkeyes to wins over Wisconsin and Minnesota. Against the Badgers, she finished one assist shy of her sixth career triple-double, registering 20 points, 10 rebounds, and nine assists. In the Senior Day win over the Gophers, Logic recorded her 30th career double-double, recording 24 points and 13 assists, to go along with six rebounds.

THE TOP 3-POINT SHOOTER IN THE LAND:

- Iowa senior Melissa Dixon is first in the nation in 3-point field goals per game, averaging 3.75. Ohio State's Kelsey Mitchell is second at 3.70.
- Dixon is currently tied for 12th in NCAA history in 3-point field goals per game in a season (3.75).
- Dixon is second in the Big Ten and fourth nationally in 3-point percentage (45.8%).
- Dixon has made 120 3-pointers in 32 games, while Ohio State's Kelsey Mitchell has made 122 in 33 games. No other player in the country has converted more than 116.
- The NCAA record for 3-pointers in a season is 126, set by Lisa McMullen of Alabama State in 1991 (390 attempts).
- Dixon has attempted 262 3-pointers this year, and Mitchell has attempted 319.
- Dixon is third in Big Ten history with 330 career 3-pointers, and 27th in NCAA history.
- Dixon is third in career 3-pointers among active players.
- Dixon has set or tied an arena record at five venues this season (Iowa - 8, Illinois - 8, Drake - 10, Northwestern - 9, Rutgers - 6).
- Dixon made six 3-pointers (6-of-10) in the win at Rutgers on Jan. 4, surpassing Lindsey Meder (261) for the most in Iowa history.
- She scored 31 points in Iowa's win at Drake on Dec. 21, making 10 3-pointers (10-of-14), setting a new school record. The previous school record was seven, accomplished five times in program history, twice by Dixon; the NCAA and Big Ten record for 3-pointers in a single game is 12.
- Dixon finished 9-of-10 from 3-point range in Iowa's 102-99 win at Northwestern (Jan. 29).
- Dixon finished 8-of-11 from 3-point range in the Senior Day win over Minnesota (March 1), marking the fourth game this season she has made at least eight 3-pointers in a game (10 at Drake, 8 at Illinois, 9 at Northwestern). The eight 3-pointers set a new Carver-Hawkeye Arena record.



DISTERHOFT, LOGIC NAMED ACADEMIC ALL-AMERICANS:

- Ally Disterhoft and Samantha Logic have been named Capital One Academic All-Americans.
- The Hawkeye duo has been named to the 2014-15 Capital One Academic All-America® Division I third team.
- Disterhoft, a business major, and Logic, a health and human physiology and sports studies major, account for two of the 15 honorees, and represent two of the three honorees from the Big Ten.
- Iowa is the only Division I school in the nation to have two honorees.
- Disterhoft is the only sophomore to earn the accolade.

300 AT IOWA:

- Head coach Lisa Bluder has led the Hawkeyes to 303 wins in her 15 seasons at the helm of the program. She earned her 300th victory at Iowa on Feb. 26 vs. Wisconsin (78-74).
- Two other coaches have won 300 or more games while at a Big Ten school (as a member of the conference): Karen Langeland, Michigan State (376 wins) and Rene Portland, Penn State (335 wins).
- Iowa logged its 20th victory of the season on Feb. 12 at Nebraska. It is the team's quickest 20-win season since 1995-96.
- Bluder has led Iowa to three consecutive 20-win seasons and eight overall. Iowa has won at least 20 games in seven of the last eight years.
- Bluder owns a 303-173 (.636) mark at Iowa and a 659-315 (.676) overall record in 31 seasons as a head coach.

HAWKEYES IN BIG TEN PLAY:

Iowa head coach Lisa Bluder is a three-time Big Ten Coach of the Year (2001, 2008 and 2010). She has guided Iowa to 11 upper-division finishes in the Big Ten in 15 seasons. Iowa won a share of the Big Ten regular season championship in 2008 and finished in a three-way tie for second in 2009. The Hawkeyes clinched a share of the title in 2008 with a win at Wisconsin in the regular season finale (March 2, 2008).

Since the 2008 season, Iowa has finished first once, second three times, third twice, fourth once, and seventh once. Iowa finished second in the inaugural 14-team league in 2015.

WBCA HONORS BLUDER WITH 2015 CAROL ECKMAN AWARD:

- Lisa Bluder is the winner of the 2015 Carol Eckman Award, the Women's Basketball Coaches Association (WBCA) announced Feb. 19.
- The Carol Eckman Award is presented annually to an active WBCA member coach who exemplifies Eckman's spirit, integrity and character through sportsmanship, commitment to the student-athlete, honesty, ethical behavior, courage and dedication to purpose. The award is named in honor of the late Carol Eckman, the former West Chester State College coach, who is considered the "Mother of the Women's Collegiate Basketball Championship." Eckman organized the first women's basketball championship at West Chester in 1969, and continued to garner recognition and support for the women's game until her death from cancer in 1985.

LOGIC NAMED LIEBERMAN AWARD FINALIST FOR 2ND-STRAIGHT YEAR:

- Senior point guard Samantha Logic is 1-of-5 finalists for the 2015 Nancy Lieberman Award, the Naismith Memorial Basketball Hall of Fame announced on March 13.
- The award recognizes the top point guard in women's NCAA Division I college basketball. Candidates exhibit the floor leadership, play-making and ball-handling skills of Hall of Famer Nancy Lieberman.

#LOGICALCHOICE:

- Hawkeye guard Samantha Logic was named one of 10 finalists for the 2014-15 Senior CLASS Award on Feb. 12.
- Nationwide fan voting has begun to select the winner at seniorclassaward.com.
- Fans can vote for Logic -- the #LogicalChoice -- once per day on every device until March 23.
- The Racine, Wisconsin, native is the lone finalist from the Big Ten Conference.
- An acronym for Celebrating Loyalty and Achievement for Staying in School, the Senior CLASS Award focuses on the total student-athlete and encourages students to use their athletic platforms to make a positive impact as leaders in their communities.
- To be eligible for the award, student-athletes must be classified as NCAA Division I seniors and have notable achievements in four areas of excellence: community, classroom, character and competition.

BEST START SINCE....:

- The Hawkeyes have enjoyed their best start in Big Ten play since the 1997-98 season, and their best start overall since the 1995-96 season. The Hawkeyes finished 27-4 overall and 15-1 in Big Ten action that year while advancing to the Sweet Sixteen.
- Iowa has won at least 25 games in each of the last two seasons.

2015 Recruiting Class

Tania Davis (Grand Blanc, Michigan), Megan Gustafson (Port Wing, Wisconsin), Tagyn Larson (Sioux Falls, South Dakota) and Hannah Stewart (Minot, North Dakota) have signed National Letters of Intent to attend the University of Iowa next fall. Iowa's class is ranked 18th nationally by ESPN HoopGurlz.

Davis, a 5-foot-4 guard from Goodrich High School in Grand Blanc, Michigan, is an ESPN HoopGurlz Top 100 recruit, ranking as the 37th-best prospect nationally and the 12th-best point guard. She is ranked as the top prospect in the 2015 class in the state of Michigan by Lady Baller Insider.

The two-time team captain has led Goodrich to three-straight conference titles, a district championship, and two state titles. Davis earned honorable mention all-conference honors as a freshman, leading Goodrich to a 28-0 record and a state title, playing in 28 contests while making six starts. She averaged 8.1 points, 2.1 rebounds, 2.3 assists, and 1.7 steals. As a sophomore, Davis started all 28 games while averaging 17.6 points, 2.7 rebounds, 4.0 assists, 3.2 steals, leading Goodrich to a 25-3 record and a second-consecutive state title. She earned first team all-conference, Basketball Coaches Association Class B All-State, Associated Press Class B Special Mention All-State, Detroit Free Press First Team All-State Class B, and Detroit News First Team All-State Class B honors.

Last year as a junior, Davis led Goodrich to a district title and a 22-3 record, averaging 19.1 points, 3.0 rebounds, 4.1 assists, and 3.2 steals, while starting all 25 games. She earned MLive (Flint) Player of the Year, Associated Press Class B Player of the Year, Basketball Coaches Association Best of the Best (top 11 players in state), Detroit Free Press First Team All-State Class B, Detroit News First Team All-State, and first team all-conference honors. Davis notched five 25-point games, including a 41-point performance. A National Honor Society member, she has been a member of the honor roll every semester since her freshman year.

Gustafson, a 6-foot-3 forward from South Shore High School in Port Wing, Wisconsin, is an ESPN HoopGurlz Top 100 recruit (No. 92). The two-time team captain is a three-time first team all-conference honoree and a two-time first team all-state selection. As a freshman, she averaged 19.9 points, 13.7 rebounds, and 5.3 blocks. Gustafson led South Shore to a conference, regional, and sectional championship as a sophomore, averaging 30.9 points, 12.6 rebounds, and 5.6 blocks in 28 starts as team finished 27-1. Last year as a junior, she started all 27 games, leading team to a 26-1 record and conference and regional titles. Gustafson averaged 29.8 points, 18.9 rebounds, and 5.9 blocks.

Gustafson is also a four-time all-conference selection in volleyball, and competes in the shot put, discus, triple jump, 300-meter hurdles, and 100-meter hurdles in track. She finished seventh in the shot put and 11th in the discus in last year's state track meet. Gustafson, a National Honor Society member, has been an honor roll student throughout high school. She has served as class president all four years of high school, and served as a student council member as a junior.

Larson, a 6-foot-2 forward from Roosevelt High School in Sioux Falls, South Dakota, is a three-time all-state and all-city honoree. She is a two-time all-tournament and all-conference selection, and has been named to the Argus Leader First Five. Larson averaged 12 points and eight rebounds and registered 90 blocks as a sophomore, leading Roosevelt to a conference title. As a junior she averaged 16 points and eight rebounds, tallying 69 blocks. She shot 51 percent from the field and 80 percent from the foul line. Larson holds the school record for career blocks and blocks in a game, and needs 71 rebounds to become the school's career leader.

Larson is a standout outside hitter for the Roosevelt volleyball team, earning all-state, all-conference, and all-city honors. Named a Hometown Hero for her high school, she is also involved in Spanish Club, Cancer Awareness Club, and Fellowship of Christian Athletes.

Stewart, a 6-foot-2 forward from Bishop Ryan High School in Minot, North Dakota, is an ESPN HoopGurlz Top 100 recruit (No. 95). She has played varsity basketball since she was in eighth grade, when she averaged 7.8 points, 6.4 rebounds, 1.7 assists, 1.9 steals, and 1.7 blocks, as team finished third in Region 6. As a freshman, Stewart averaged 18.7 points, 10.2 rebounds, 1.8 assists, 3.6 steals, and 2.2 blocks, leading team to a 26-2 record, a conference title, and a fifth-place finish at the state tournament. She was named all-state, all-region, all-district, and to the state all-tournament team.

Stewart has led Bishop Ryan to a state record 57-game winning streak entering her senior year, winning conference and state championships in each of the last two years. As a sophomore, she averaged 21.9 points, 10.5 rebounds, 2.1 assists, 4.7 steals, and 3.2 blocks, while posting 23.0 points, 11.3 rebounds, 2.4 assists, 4.3 steals, and 3.9 blocks per contest as a junior. A two-time team captain, she has garnered all-state, all-region, all-district, state all-tournament team, and state tournament MVP honors in each of the last two years. Stewart was a Gatorade Player of the Year nominee in 2014, an all-area athlete in 2013 and 2014, and athlete of the year for the state of North Dakota in 2014. She holds school records for career points (1,955), rebounds (1,047), blocks (274), and steals (397), and rebounds in a single game (16).

Stewart is also a standout volleyball player, earning all-district and all-region honors. She plays pitcher and shortstop in softball, and owns the school records for home runs, career hits, and pitching wins. Stewart tossed a no-hitter in the 2013 state tournament. She has guided Bishop Ryan to three-straight conference titles and three-consecutive state runner-up finishes, while being named all-state and state all-tournament four times and a nominee for the Gatorade Player of the Year twice.

A 4.0 student, Stewart serves as National Honor Society president, and is a member of the speech team, Rotary Club, and S.A.D.D. She is also a Special Olympics volunteer and plays violin in the orchestra.

Name	Pos.	Ht.	Hometown
Tania Davis	G	5-4	Grand Blanc, Michigan
Megan Gustafson	F	6-3	Port Wing, Wisconsin
Tagyn Larson	F	6-2	Sioux Falls, South Dakota
Hannah Stewart	F	6-2	Minot, South Dakota



Career Scoring in Iowa History

Rank..	No.	Player	Years
9	1582	Morgan Johnson	10-13
10	1521	Samantha Logic	12-Pres.
11	1483	Kamille Wahlin	09-12
12	1458	Melissa Dixon	12-Pres.
13	1455	Kristi Smith	05-09
14	1439	Megan Skouby	05-09
15	1343	Wendy Ausdemore	05-09
16	1335	Lisa Becker	83-87
17	1319	Amy Herrig	95-99
18	1315	Bethany Doolittle	12-Pres.

Career Games Started in Iowa History

Rank..	No.	Player	Years
1	133	Samantha Logic	12-Pres.
2	129	Morgan Johnson	10-13
3	121	Jennie Lillis	01-04

Consecutive Games Played in Iowa History

Rank..	No.	Player	Years
1	133	Samantha Logic	12-Pres.
2	130	Morgan Johnson	10-13
3	123	Wendy Ausdemore	05-09
3	123	Kristi Smith	05-09
3	123	Franthea Price	86-90
4	122	Jennie Lillis	01-04

Career Blocks in Iowa History

Rank..	No.	Player	Years
1	293	Morgan Johnson	10-13
2	270	Bethany Doolittle	12-Pres.
3	235	Tangela Smith	94-98
4	153	Megan Skouby	05-09

Assists in Big Ten History

Rank..	No.	Player	Years
1	901	Samantha Prahalis (OSU)	09-12
2	892	Nancy Kennelly (NU)	89-93
3	877	Samantha Logic	12-Pres.
4	826	Tina Nicholson (PSU)	93-96
5	791	Helen Darling (PSU)	97-00
6	776	Jess Strom (PSU)	02-05

3-Pointers in Big Ten History

Rank..	No.	Player	Years
1	365	Maggie Lucas (PSU)	11-14
2	357	Kelly Mazzante (PSU)	01-04
3	330	Melissa Dixon	12-Pres.
4	294	Lindsay Bowen (MSU)	03-06
5	293	Amber Moore (ILL)	11-14

1,000-POINT CLUB:

- Four members of this year's team have reached, or have the potential to reach 1,000 career points this season.
- Senior Samantha Logic (1,521 points) ranks 10th on Iowa's all-time scoring list. Morgan Johnson is ninth (1,582).
- Senior Melissa Dixon (1,458 points) is 12th.
- Senior Bethany Doolittle became the 33rd member of Iowa's 1,000-point club in the Hawkeyes' win over Penn State on Dec. 28. She has 1,315 career points to rank 18th.
- Sophomore Ally Disterhoft has 959 career points. She tallied 474 in 36 games as a freshman last year (13.2 per game), and is averaging 15.2 points per game this season.

MOVING UP CAREER CHARTS:

- Samantha Logic (877 career assists) surpassed Cara Consuegra (1997-2001; 576) as Iowa's all-time assists leader during Iowa's win at Illinois on March 2, 2014, during the 2013-14 regular season finale. She is third in assists in Big Ten history. Nancy Kennelly of Northwestern is second (892) and Ohio State's Samantha Prahalis is first (901). She is tied for 14th in NCAA history in assists.
- Melissa Dixon is Iowa's career record holder for 3-pointers (330). She is third in Big Ten history and 27th in NCAA history. Kelly Mazzante of Penn State is second (357), while Maggie Lucas of Penn State is the Big Ten record holder (365).
- Bethany Doolittle is second all-time in program history with 270 career blocks. Morgan Johnson is first with 293. Doolittle is ninth in Big Ten history.

IOWA RANKED FOR THE 19TH-STRAIGHT WEEK THIS SEASON:

- Iowa is No. 18 in this week's *Associated Press* Top-25 poll and No. 15 in the *USA Today* Coaches poll. Iowa has been ranked in all 19 weeks this year: preseason (19/19), week 2 (18/18), week 3 (17/16), week 4 (22/19), week 5 (24/24), week 6 (23/24), week 7 (23/20), week 8 (20/20), week 9 (17/17), week 10 (22/21), week 11 (20/18), week 12 (20/17), week 13 (16/17), week 14 (14/13), week 15 (13/11), week 16 (17/16), week 17 (14/15), week 18 (18/15), and week 19 (18/15).
- It marks the longest Iowa has been ranked since being ranked for 18-straight weeks during the 1995-96 season.
- Iowa's No. 11 ranking during week 15 marked its highest in the *USA Today* Coaches poll since the 1996-97 season.
- In the AP Poll, Maryland is No. 4, followed by Iowa (No. 18), Northwestern (No. 22), and Ohio State (No. 23). Rutgers is receiving votes.
- The Hawkeyes finished the 2013-14 season ranked 19th in the AP Top-25 poll, and 26th (receiving votes) in the *USA Today* Coaches poll. Iowa was ranked for eight weeks last season in the AP poll, and received votes in nine additional weeks.

LOGIC APPEARS ON WOODEN AWARD NATIONAL BALLOT:

Senior Samantha Logic is 1-of-15 players named to the John R. Wooden Award Women's National Ballot, comprised of the front-runners for college basketball's most prestigious individual honor. The list is chosen by a poll of national women's college basketball media members. Logic is the only player from the Big Ten named a finalist.

LOGIC NAMED TO DAWN STALEY AWARD WATCH LIST:

Senior Samantha Logic is one of 16 student-athletes to be named to the Midseason Watch List for the Dawn Staley Award. The Dawn Staley Award is given to the most outstanding collegiate guard in the country; a player who exemplifies the skills that Dawn possessed during her career (ball handling, scoring, her ability to distribute the basketball, and her will to win).

MOST BIG VICTORIES:

Head coach Lisa Bluder has 152 career Big Ten victories (152-96), surpassing former Ohio State head coach Jim Foster (136) for the fourth-most in league history. Karen Langeland of Michigan State has the third most (156), while Rene Portland of Penn State is second (176). Former Hawkeye head coach and current Rutgers coach C. Vivian Stringer is first with 181 wins. She won 169 at Iowa.

ANOTHER TRIPLE-DOUBLE:

Senior Samantha Logic notched her fifth career triple-double on Nov. 22, tallying 12 points, 11 rebounds, and 10 assists to lead Iowa over Dayton in the Hawkeye Challenge title game. She is tied for the fifth-most triple-doubles in NCAA history, and has the most of any player as a member of the Big Ten. Suzie McConnell of Penn State (1985-88) and Louella Tomlinson of St. Mary's (CA) (2008-11) hold the career record with seven. Stanford's Nicole Powell (2001-04) and Alyssa Thomas of Maryland (2011-14) both posted six in their careers. Logic, Joskeen Garner (Northwestern State, 1993-96), Shalee Lehning (Kansas State, 2006-09), and Brittney Griner (Baylor, 2010-13), all have five career triple-doubles.

IOWA HISTORY:

Iowa has played 1,200 games since beginning basketball in 1974. Iowa's overall record is 744-456 (.620). That includes a 373-187 (.667) mark in regular season Big Ten contests and a 366-101 (.781) mark in Carver-Hawkeye Arena.





IOWA BASKETBALL

2014-15 Roster



**#1
Alexa Kastanek**
Sophomore
Guard



**#2
Ally Disterhoft**
Sophomore
Guard



**#3
Claire Till**
Junior
Forward



**#4
Chase Coley**
Freshman
Forward



**#15
Whitney Jennings**
Freshman
Guard



**#21
Melissa Dixon**
Senior
Guard



**#22
Samantha Logic**
Senior
Guard



**#23
Christina Bутtenham**
Freshman
Forward



**#25
Kali Peschel**
Junior
Forward



**#33
Kathryn Reynolds**
Senior
Guard

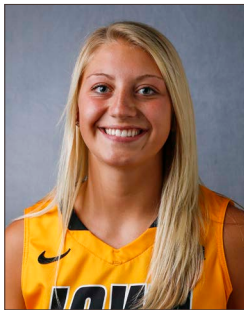

**#34
Carly Mohns**
Freshman
Forward



**#40
Hailey Schneden**
Sophomore
Forward

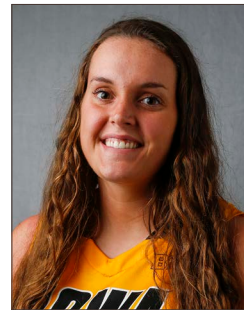

**#45
Nicole Smith**
Junior
Center



**#51
Bethany Doolittle**
Senior
Center



Lisa Bluder
Head Coach



Jan Jensen
Associate
Head Coach



Jenni Fitzgerald
Assistant Coach



Lacey Goldwire
Assistant Coach



Abby Emmert
Director of
Basketball
Operations



Lindsay Davis
Video
Coordinator





IOWA BASKETBALL

PLAYER BIOS

24 NCAA Tournaments • 5 Sweet Sixteens • 3 Elite Eights • 1993 NCAA Final Four • 11 Big Ten Titles

Alexa Kastanek



**Guard • 5-10 • Sophomore
Lincoln, Neb.
Southeast**

- Competed in 30-of-32 games this season
- Netted eight points at No. 5 Maryland
- Scored a season-high 10 points in win over USC Upstate (Nov. 14)
- Dished out a season best four assists in victory at Northwestern (Jan. 29)
- Competed in 34-of-36 games last season
- Scored in double figures in three games, including Iowa's win at at Ohio State (10 points) on Jan. 19
- Converted season-best three 3-pointers in win over North Dakota (Dec. 28)
- First player in Lincoln Southeast High School history to start and play in every game since freshman season
- *ESPN HoopGurlz* Top 100 recruit

2014-15 Game-by-Game

Opponent	Date	gs	min	Total		3-Pointers		Free throws		Rebounds				pts	avg					
				fg-fga	pct	3fg-fga	pct	ft-fa	pct	off	def	tot	avg			pf	a	t/o	blk	stl
USC UPSTATE	11/14/14	17	3-3	1.000	2-2	1.000	2-2	1.000	0	0	0	0.0	1	2	1	0	0	10	10.0	
ROBERT MORRIS	11/16/14	14	0-0	.000	0-0	.000	3-4	.750	0	1	1	0.5	1	0	1	0	0	3	6.5	
PEPPERDINE	11/21/14	20	1-7	.143	1-3	.333	2-3	.667	2	2	4	1.7	3	0	1	0	0	5	6.0	
DAYTON	11/22/14	10	0-2	.000	0-1	.000	2-2	1.000	0	0	0	1.3	2	1	1	0	0	2	5.0	
UNI	11/25/14	14	3-8	.375	2-5	.400	0-0	.000	0	1	1	1.2	0	0	0	0	0	8	5.6	
vs Arkansas	11/28/14	4	0-1	.000	0-0	.000	0-0	.000	0	0	0	1.0	0	0	1	0	1	0	4.7	
vs Gonzaga	11/29/14	10	1-2	.500	0-0	.000	0-0	.000	1	0	1	1.0	2	1	0	0	1	2	4.3	
at LOUISVILLE	12/4/14	13	3-6	.500	0-0	.000	2-2	1.000	0	1	1	1.0	0	0	1	0	2	8	4.8	
COLORADO	12/7/14	12	1-5	.200	0-2	.000	1-1	1.000	0	2	2	1.1	2	0	1	1	0	3	4.6	
IOWA STATE	12/11/14	10	2-3	.667	2-2	1.000	2-2	1.000	0	2	2	1.2	2	2	0	0	0	8	4.9	
at Drake	12/21/14	12	0-4	.000	0-1	.000	0-0	.000	0	1	1	1.2	1	0	0	0	1	0	4.5	
PENN STATE	12/28/14	3	1-2	.500	1-2	.500	0-0	.000	0	0	0	1.1	1	0	0	0	0	3	4.3	
at Rutgers	1/4/15	8	0-1	.000	0-1	.000	0-0	.000	0	0	0	1.0	1	1	2	0	0	0	4.0	
at Illinois	1/8/15	10	0-1	.000	0-0	.000	0-0	.000	0	0	0	0.9	1	0	2	1	2	0	3.7	
PURDUE	1/11/15	4	0-3	.000	0-1	.000	0-1	.000	0	1	1	0.9	0	0	0	0	1	0	3.5	
NORTHWESTERN	1/14/15	2	0-0	.000	0-0	.000	0-0	.000	0	0	0	0.9	0	0	1	0	0	0	3.3	
MICHIGAN	1/22/15	2	0-0	.000	0-0	.000	0-0	.000	0	1	1	0.9	1	0	1	0	0	0	3.1	
NEBRASKA	1/26/15	1	0-0	.000	0-0	.000	0-0	.000	0	0	0	0.8	0	0	1	0	0	0	2.9	
at Northwestern	1/29/15	8	0-3	.000	0-1	.000	0-0	.000	0	3	3	0.9	0	4	1	0	0	0	2.7	
at Maryland	2/1/15	8	4-5	.800	0-0	.000	0-1	.000	0	0	0	0.9	3	1	1	0	0	8	3.0	
OHIO STATE	2/5/15	1	0-0	.000	0-0	.000	0-0	.000	0	0	0	0.9	1	0	2	0	0	0	2.9	
at Wisconsin	2/8/15	12	2-3	.667	1-2	.500	1-2	.500	0	3	3	1.0	2	2	0	0	1	6	3.0	
at Nebraska	2/12/15	5	1-2	.500	0-0	.000	0-0	.000	1	0	1	1.0	2	1	0	0	1	2	3.0	
INDIANA	2/15/15	15	2-3	.667	1-2	.500	2-2	1.000	0	4	4	1.1	1	3	0	0	1	7	3.1	
at Minnesota	2/17/15	8	0-2	.000	0-1	.000	0-0	.000	2	1	3	1.2	0	4	1	0	0	0	3.0	
at Ohio State	2/21/15	8	0-2	.000	0-0	.000	0-0	.000	1	0	1	1.2	1	0	0	0	0	0	2.9	
WISCONSIN	2/26/15	3	0-1	.000	0-0	.000	0-0	.000	0	1	1	1.1	0	1	0	0	0	0	2.8	
MINNESOTA	3/1/15	8	0-0	.000	0-0	.000	0-0	.000	0	0	0	1.1	0	2	1	0	0	0	2.7	
vs Nebraska	3/6/15	3	0-2	.000	0-2	.000	0-0	.000	0	0	0	1.1	1	0	0	0	0	0	2.6	
AMERICAN	3/20/15	8	0-0	.000	0-0	.000	0-0	.000	0	0	0	1.0	0	0	0	0	1	0	2.5	
Totals		0	253	24-71	.338	10-28	.357	17-22	.773	7	24	31	1.0	29	25	20	2	12	75	2.5

Games played: 30
Minutes/game: 8.4
Points/game: 2.5
FG Pct: 33.8
3FG Pct: 35.7
FT Pct: 77.3

Rebounds/game: 1.0
Assists/game: 0.8
Turnovers/game: 0.7
Assist/turnover ratio: 1.3
Steals/game: 0.4
Blocks/game: 0.1

Personal Bests

- Points:** 12 vs. UNC-Wilmington (11/30/13)
- Rebounds:** 7 vs. Ark-Pine Bluff (11/13/13)
- FGM:** 5 vs. UNC-Wilmington (11/30/13)
- FGA:** 9 vs. UNC-Wilmington (11/30/13)
- 3-pt FG:** 3 vs. North Dakota (12/28/13)
- 3-pt FGA:** 5 vs. UNI (11/25/14)
- FTM:** 3, 3x, last vs. Robert Morris (11/16/14)
- FTA:** 5 at Wisconsin (1/12/14)
- Assists:** 5, 3x, last vs. Illinois (3/6/14)
- Steals:** 3 vs. UC Riverside (11/8/13)
- Blocks:** 1, 4x, last vs. Illinois (1/8/15)
- Minutes:** 23 vs. UNC-Wilmington (11/30/13)

Season	gp-gs	min/avg	Total		3-Point		F-Throws		Rebounds				Scoring							
			fg-fga	pct	fg-fga	pct	ft-fa	pct	off	def	tot	avg	pf	fo	ast	to	blk	stl	pts	avg
2013-14	34-0	433/12.7	50-136	.368	20-71	.282	20-34	.588	5	32	37	1.1	50	0	48	40	2	26	140	4.1
2014-15	30-0	253/8.4	24-71	.338	10-28	.357	17-22	.773	7	24	31	1.0	29	0	25	20	2	12	75	2.5
TOTAL	64-0	686/10.7	74-207	.357	30-99	.303	37-56	.661	12	56	68	1.1	79	0	73	60	4	38	215	3.4





IOWA BASKETBALL

PLAYER BIOS

24 NCAA Tournaments • 5 Sweet Sixteens • 3 Elite Eights • 1993 NCAA Final Four • 11 Big Ten Titles

Ally Disterhoft



Guard • 6-0 • Sophomore
Iowa City, Iowa
West

- 2015 second team All-Big Ten
- 2015 Capital One Academic All-American; only sophomore to earn the accolade
- Started the last 49 games (last 17 of last year; all 32 this season)
- Scored in double figures in 44-of-49 career starts; Iowa is 38-11 when she starts
- First on the team and 12th in the conference in scoring (15.2)
- Seventh in the Big Ten in free throw shooting (80%)
- Scored in double figures in 22 of the last 24 contests
- Iowa's leading scorer in First Round NCAA Tournament victory (18 points)
- Registered her second double-double of the season and fifth of her career in an overtime victory over No. 15 Nebraska (Jan. 26), scoring 20 points while grabbing a career-best 13 boards; scored all 20 points after halftime
- Scored 20 or more points five times this season; included a four-game stretch from Jan 26-Feb. 5
- Matched a career high with three steals in victory at No. 20 Nebraska (Feb. 12)
- Named to the Big Ten Player of the Week Honor Roll on Feb. 2 after averaging 21.3 points and eight rebounds in Iowa's wins over No. 15 Nebraska and Northwestern and 93-88 loss at No. 5 Maryland
- Dished out a career-high eight assists in win over Penn State (Dec. 28)
- Has led the Hawkeyes in rebounds in 12 games
- Named to 2014 Hawkeye Challenge All-Tournament Team
- 485 points this season are 4th-most ever by a Hawkeye sophomore

LAST YEAR:

- 1-of-5 league rookies named to 2014 All-Freshman Team
- 2014 Honorable mention All-Big Ten by league coaches and media
- Named to 2014 Big Ten All-Tournament Team; became first Hawkeye freshman to be named to the team
- Averaged 16 points and eight rebounds during the four games of the 2014 Big Ten Tournament

2014-15 Game-by-Game

Opponent	Date	gs	min	Total		3-Pointers		Free throws		Rebounds			pf	a	t/o	blk	stl	pts	avg		
				fg-fga	pct	3fg-fga	pct	ft-fa	pct	off	def	tot								avg	
USC UPSTATE	11/14/14	*	17	7-8	.875	1-1	1.000	4-5	.800	4	1	5	5.0	1	5	1	0	2	19	19.0	
ROBERT MORRIS	11/16/14	*	18	3-10	.300	0-2	.000	2-2	1.000	2	0	2	3.5	3	1	1	0	1	8	13.5	
PEPPERDINE	11/21/14	*	22	5-10	.500	2-4	.500	2-2	1.000	4	6	10	5.7	2	3	2	0	0	14	13.7	
DAYTON	11/22/14	*	25	5-12	.417	0-3	.000	8-8	1.000	3	3	6	5.8	3	1	2	0	0	18	14.8	
UNI	11/25/14	*	27	5-11	.455	1-1	1.000	7-7	1.000	3	3	6	5.8	1	1	1	1	0	18	15.4	
vs Arkansas	11/28/14	*	34	11-17	.647	1-2	.500	0-2	.000	2	4	6	5.8	4	1	2	0	1	23	16.7	
vs Gonzaga	11/29/14	*	32	3-9	.333	1-4	.250	5-6	.833	0	4	4	5.6	3	4	3	0	0	12	16.0	
at LOUISVILLE	12/4/14	*	26	3-14	.214	0-2	.000	3-3	1.000	4	4	8	5.9	3	1	5	0	0	9	15.1	
COLORADO	12/7/14	*	31	4-9	.444	2-3	.667	5-10	.500	4	4	8	6.1	1	1	1	0	2	15	15.1	
IOWA STATE	12/11/14	*	36	6-10	.600	2-4	.500	2-4	.500	2	4	6	6.1	1	1	1	0	1	16	15.2	
at Drake	12/21/14	*	35	6-11	.545	1-3	.333	5-8	.625	0	3	3	5.8	0	1	1	1	1	18	15.5	
PENN STATE	12/28/14	*	28	3-5	.600	1-2	.500	4-7	.571	4	1	5	5.8	0	8	2	0	1	11	15.1	
at Rutgers	1/4/15	*	34	4-9	.444	1-3	.333	5-6	.833	1	0	1	5.4	1	3	2	1	2	14	15.0	
at Illinois	1/8/15	*	37	4-10	.400	1-4	.250	3-4	.750	2	5	7	5.5	3	4	4	0	0	12	14.8	
PURDUE	1/11/15	*	34	5-10	.500	1-2	.500	6-6	1.000	2	3	5	5.5	3	4	1	0	2	17	14.9	
NORTHWESTERN	1/14/15	*	35	6-13	.462	0-5	.000	4-6	.667	2	3	5	5.4	1	3	1	0	0	16	15.0	
at Michigan State	1/18/15	*	38	3-14	.214	1-6	.167	5-8	.625	4	3	7	5.5	1	0	0	0	0	12	14.8	
MICHIGAN	1/22/15	*	36	7-14	.500	0-3	.000	0-0	.000	1	2	3	5.4	3	3	1	0	0	14	14.8	
NEBRASKA	1/26/15	*	38	7-15	.467	1-3	.333	5-6	.833	0	13	13	5.8	2	1	1	2	2	20	15.1	
at Northwestern	1/29/15	*	37	5-8	.625	4-5	.800	8-8	1.000	0	5	5	5.8	0	4	0	1	1	22	15.4	
at Maryland	2/1/15	*	33	6-13	.462	2-4	.500	8-10	.800	3	3	6	5.8	2	2	0	0	1	22	15.7	
OHIO STATE	2/5/15	*	38	6-18	.333	1-4	.250	8-10	.800	0	6	6	5.8	2	1	1	0	0	21	16.0	
at Wisconsin	2/8/15	*	33	7-10	.700	1-3	.333	2-2	1.000	2	5	7	5.8	0	2	1	0	1	17	16.0	
at Nebraska	2/12/15	*	38	4-10	.400	2-4	.500	4-4	1.000	1	6	7	5.9	2	3	3	0	3	14	15.9	
INDIANA	2/15/15	*	30	4-10	.400	2-5	.400	1-1	1.000	2	4	6	5.9	0	0	3	0	0	11	15.7	
at Minnesota	2/17/15	*	36	3-11	.273	2-5	.400	0-0	.000	3	2	5	5.8	2	4	0	0	0	8	15.4	
at Ohio State	2/21/15	*	34	5-16	.313	1-3	.333	4-4	1.000	5	4	9	6.0	3	2	2	0	0	15	15.4	
WISCONSIN	2/26/15	*	36	5-13	.385	1-5	.200	6-7	.857	4	4	8	6.0	2	2	1	2	1	17	15.5	
MINNESOTA	3/1/15	*	34	1-7	.143	1-3	.333	4-4	1.000	3	3	6	6.0	1	4	1	1	0	7	15.2	
vs Nebraska	3/6/15	*	36	5-14	.357	0-1	.000	6-6	1.000	3	6	9	6.1	3	3	6	2	2	16	15.2	
vs Ohio State	3/7/15	*	38	4-11	.364	1-2	.500	2-6	.333	1	4	5	6.1	4	5	3	1	2	11	15.1	
AMERICAN	3/20/15	*	32	6-13	.462	3-5	.600	3-3	1.000	0	2	2	6.0	0	2	1	1	1	18	15.2	
Totals			32	1038	158-365	.433	38-106	.358	131-165	.794	71	120	191	6.0	57	80	54	13	27	485	15.2

Games played: 32
Minutes/game: 32.4
Points/game: 15.2
FG Pct: 43.3
3FG Pct: 35.8
FT Pct: 79.4

Rebounds/game: 6.0
Assists/game: 2.5
Turnovers/game: 1.7
Assist/turnover ratio: 1.5
Steals/game: 0.8
Blocks/game: 0.4

- Second among freshmen in Iowa history in scoring (459 points); Jaime Printy is first (501)
- Fourth among freshmen in Iowa history in 3-pointers (33); Melissa Dixon is third (35)
- Iowa's third-leading scorer in conference play (13.7), ranking 16th in the Big Ten, and fourth among league freshmen
- Posted third double-double in win over Illinois (Mar. 6), notching 14 points while bringing in 12 rebounds in first round of the Big Ten Tournament
- Netted a team-high 20 points in Big Ten Tournament championship game
- Equaled a career high with 24 points in win at No. 9 Penn State (Feb. 6), missing only one shot (8-of-9 field goals, 3-of-3 3-pointers, 5-of-5 free throws); drove to the hoop and was fouled with a second on the shot clock, and made both free throws with 8.7 seconds left for the game's final points
- Made first career start in win at Ohio State (Jan. 19), posting first career double-double (24 points, 10 rebounds)
- In first career start at Ohio State, finished 12-of-12 from the free throw line; 6-for-6 from the line in the final 28 seconds; her 12-for-12 mark from the line marks the third-best total (when shooting 100%) in the league this season, and the best performance from the line in conference only action; also tied the program record for most free throws made (when making 100%) during a Big Ten game
- Played in all 36 games, scoring in double figures in 28 contests, including 18 of the last 19

- Named to the 2013 PARADE All-America Girls Basketball Team -- one of 40 high school seniors selected to the All-America team
- Named Miss Iowa Basketball by the Iowa Newspaper Association and the Iowa Gatorade Player of the Year as a senior
- ESPN HoopGurlz Top 100 recruit

Personal Bests

- Points:** 24, 2x, last at Penn State (2/6/14)
- Rebounds:** 13 vs. Nebraska (1/26/15)
- FGM:** 11 vs. Arkansas (11/28/14)
- FGA:** 18 vs. Ohio State (2/5/15)
- 3-pt FG:** 4 at Northwestern (1/29/15)
- 3-pt FGA:** 5, 8x, last vs. Wisconsin (2/26/15)
- FTM:** 12 at Ohio State (1/19/14)
- FTA:** 12 at Ohio State (1/19/14)
- Assists:** 8 vs. Penn State (12/28/14)
- Steals:** 3, 2x, last at #20 Nebraska (2/12/15)
- Blocks:** 2, 4x, last vs. #25 Nebraska (3/6/15)
- Minutes:** 39 vs. Nebraska (3/9/14)

Season	gp-gs	min/avg	Total		3-Point		F-Throws		Rebounds				Scoring							
			fg-fga	pct	fg-fga	pct	ft-fa	pct	off	def	tot	avg	pf	fo	ast	to	blk	stl	pts	avg
2013-14	36-17	1035/28.8	155-317	.489	33-97	.340	131-176	.744	71	158	229	6.4	72	2	49	77	12	24	474	13.2
2014-15	32-32	1038/32.4	158-365	.433	38-106	.358	131-165	.794	71	120	191	6.0	57	0	80	54	13	27	485	15.2
TOTAL	68-49	2073/30.5	313-682	.459	71-203	.350	262-341	.768	142	278	420	6.2	129	2	129	131	25	51	959	14.1





IOWA BASKETBALL

PLAYER BIOS

24 NCAA Tournaments • 5 Sweet Sixteens • 3 Elite Eights • 1993 NCAA Final Four • 11 Big Ten Titles

Claire Till



Forward • 6-0 • Junior
Dubuque, Iowa
Wahlert

- Played in 28 games this season, and 80 career games
- Grabbed a season-best eight rebounds while also logging a season-high 15 minutes in win over No. 25 Nebraska at the Big Ten Tournament (March 6)
- Scored a season-high six points in regular season finale win over Minnesota (March 1)
- Netted a career-best two 3-pointers during the 2014 Big Ten Tournament title game
- Recorded a career-best 12 rebounds last year in win against Arkansas-Pine Bluff (11/13)
- Missed a total of six games with a stress reaction in right femur her freshman season (missed four games from Dec. 1-Dec. 28 and two games from Jan. 6-Jan.17)
- Underwent three surgeries in high school to repair injured knee

2014-15 Game-by-Game

Opponent	Date	gs	min	Total		3-Pointers		Free throws		Rebounds				pf	a	t/o	blk	stl	pts	avg
				fg-fga	pct	3fg-fga	pct	ft-fa	pct	off	def	tot	avg							
USC UPSTATE	11/14/14	5	0-0	.000	0-0	.000	0-0	.000	0	1	1	1.0	2	1	1	0	0	0	0.0	
PEPPERDINE	11/21/14	4	0-0	.000	0-0	.000	0-2	.000	0	0	0	0.5	0	0	1	0	1	0	0.0	
UNI	11/25/14	2	0-0	.000	0-0	.000	0-0	.000	0	0	0	0.3	0	0	0	0	0	0.0		
vs Gonzaga	11/29/14	2	0-1	.000	0-0	.000	0-0	.000	1	0	1	0.5	0	0	0	0	1	0	0.0	
at LOUISVILLE	12/4/14	4	1-2	.500	0-0	.000	0-0	.000	0	1	1	0.6	1	0	0	0	0	0	0.4	
COLORADO	12/7/14	7	1-1	1.000	0-0	.000	0-0	.000	2	0	2	0.8	1	1	1	0	0	2	0.7	
IOWA STATE	12/11/14	11	0-2	.000	0-0	.000	0-0	.000	3	2	5	1.4	2	0	1	0	0	0	0.6	
at Drake	12/21/14	7	0-1	.000	0-0	.000	0-0	.000	0	1	1	1.4	2	0	0	0	0	0	0.5	
PENN STATE	12/28/14	4	0-0	.000	0-0	.000	0-0	.000	0	0	0	1.2	2	0	1	0	0	0	0.4	
at Rutgers	1/4/15	2	0-0	.000	0-0	.000	0-0	.000	0	0	0	1.1	1	0	0	0	0	0	0.4	
at Illinois	1/8/15	6	2-2	1.000	0-0	.000	0-0	.000	1	2	3	1.3	2	1	0	0	0	4	0.7	
PURDUE	1/11/15	11	1-3	.333	0-0	.000	0-0	.000	3	0	3	1.4	2	0	1	1	0	2	0.8	
NORTHWESTERN	1/14/15	6	1-2	.500	0-0	.000	0-0	.000	2	0	2	1.5	3	0	0	0	1	2	0.9	
at Michigan State	1/18/15	11	0-0	.000	0-0	.000	0-0	.000	1	2	3	1.6	2	0	0	0	0	0	0.9	
MICHIGAN	1/22/15	8	2-2	1.000	0-0	.000	0-0	.000	0	1	1	1.5	1	0	0	0	0	4	1.1	
NEBRASKA	1/26/15	13	0-1	.000	0-0	.000	0-0	.000	0	2	2	1.6	2	0	1	0	0	0	1.0	
at Northwestern	1/29/15	1	0-0	.000	0-0	.000	0-0	.000	0	0	0	1.5	2	0	0	0	0	0	0.9	
at Maryland	2/1/15	6	0-0	.000	0-0	.000	0-0	.000	1	0	1	1.4	3	0	0	0	1	0	0.9	
OHIO STATE	2/5/15	4	0-0	.000	0-0	.000	0-0	.000	0	1	1	1.4	0	0	1	0	0	0	0.8	
at Wisconsin	2/8/15	4	0-1	.000	0-1	.000	0-0	.000	0	2	2	1.5	2	0	0	0	0	0	0.8	
at Nebraska	2/12/15	5	0-0	.000	0-0	.000	0-0	.000	0	0	0	1.4	0	0	0	0	0	0	0.8	
INDIANA	2/15/15	5	1-1	1.000	0-0	.000	0-0	.000	1	1	2	1.4	1	0	0	1	0	2	0.8	
at Minnesota	2/17/15	0	0-0	.000	0-0	.000	0-0	.000	0	0	0	1.3	1	0	0	0	0	0	0.8	
at Ohio State	2/21/15	3	0-0	.000	0-0	.000	0-0	.000	0	1	1	1.3	0	0	1	0	0	0	0.8	
MINNESOTA	3/1/15	9	3-3	1.000	0-0	.000	0-0	.000	0	1	1	1.3	2	0	0	0	0	6	1.0	
vs Nebraska	3/6/15	15	1-1	1.000	0-0	.000	0-0	.000	1	7	8	1.6	0	1	0	0	0	2	1.0	
vs Ohio State	3/7/15	7	0-0	.000	0-0	.000	0-0	.000	0	0	0	1.5	1	0	0	2	0	0	1.0	
AMERICAN	3/20/15	4	0-0	.000	0-0	.000	0-0	.000	0	1	1	1.5	2	0	0	1	0	0	0.9	
Totals		0	166	13-23	.565	0-1	.000	0-2	.000	16	26	42	1.5	37	4	9	5	4	26	0.9

Games played: 28
 Minutes/game: 5.9
 Points/game: 0.9
 FG Pct: 56.5
 3FG Pct: 0.0
 FT Pct: 0.0

Rebounds/game: 1.5
 Assists/game: 0.1
 Turnovers/game: 0.3
 Assist/turnover ratio: 0.4
 Steals/game: 0.1
 Blocks/game: 0.2

Personal Bests

- Points:** 7, 2x, last vs. USC (11/28/13)
- Rebounds:** 12 vs. Ark-Pine Bluff (11/13/13)
- FGM:** 3, 2x, last vs. Minnesota (3/1/15)
- FGA:** 8 vs. Drake (12/21/13)
- 3-pt FG:** 2 vs. Nebraska (3/9/14)
- 3-pt FGA:** 3, 2x, last vs. Nebraska (3/9/14)
- FTM:** 5, 2x, last vs. WVU (11/25/12)
- FTA:** 8 at Florida International (11/23/12)
- Assists:** 3, 2x, last vs. Nebraska (3/9/14)
- Steals:** 3 vs. Drake (12/21/13)
- Blocks:** 2, 3x, last vs. Ohio State (3/7/15)
- Minutes:** 25 vs. Ark-Pine Bluff (11/13/13)

Season	gp-gs	min/avg	Total		3-Point		F-Throws			Rebounds				Scoring						
			fg-fga	pct	fg-fga	pct	ft-fa	pct	off	def	tot	avg	pf	fo	ast	to	blk	stl	pts	avg
2012-13	16-0	108/6.8	5-20	.250	2-7	.286	15-22	.682	9	17	26	1.6	11	0	3	9	3	3	27	1.7
2013-14	36-0	504/14.0	33-87	.379	6-19	.316	25-50	.500	46	59	105	2.9	88	3	22	29	10	14	97	2.7
2014-15	28-0	166/5.9	13-23	.565	0-1	.000	0-2	.000	16	26	42	1.5	37	0	4	9	5	4	26	0.9
TOTAL	80-0	778/9.7	51-130	.392	8-27	.296	40-74	.541	71	102	173	2.2	136	3	29	47	18	21	150	1.9





IOWA BASKETBALL

PLAYER BIOS

24 NCAA Tournaments • 5 Sweet Sixteens • 3 Elite Eights • 1993 NCAA Final Four • 11 Big Ten Titles

Chase Coley



Forward • 6-3 • Freshman
Minneapolis
Washburn

- Has seen action in 27 games this season, averaging seven minutes and 2.7 points per contest
- Netted six points in the win at No. 16 Rutgers (Jan. 4), going 3-of-4 from the field
- Recorded a season-high nine points in victory over Indiana (Feb. 15)
- Notched a season-best three blocks against Arkansas (Nov. 28)
- Grabbed a season-best five rebounds in loss at Ohio State (Feb. 21)
- Named the 2013-14 Gatorade Minnesota Girls Basketball Player of the Year
- 2014 *Star Tribune* Metro Player of the Year
- *ESPN HoopGurlz* Top 100 recruit
- 2014 McDonald's All-American Nominee

2014-15 Game-by-Game

Opponent	Date	gs	min	Total		3-Pointers		Free throws		Rebounds				pf	a	t/o	blk	stl	pts	avg
				fg-fga	pct	3fg-fga	pct	ft-fga	pct	off	def	tot	avg							
USC UPSTATE	11/14/14	11	2-3	.667	0-0	.000	3-5	.600	1	1	2	2.0	1	1	0	1	0	7	7.0	
ROBERT MORRIS	11/16/14	8	2-2	1.000	0-0	.000	1-3	.333	0	1	1	1.5	1	0	0	1	0	5	6.0	
PEPPERDINE	11/21/14	12	2-3	.667	0-0	.000	0-0	.000	1	1	2	1.7	0	1	1	0	0	4	5.3	
DAYTON	11/22/14	8	0-3	.000	0-0	.000	2-2	1.000	2	0	2	1.8	0	0	0	0	0	2	4.5	
UNI	11/25/14	8	0-2	.000	0-0	.000	0-0	.000	1	2	3	2.0	0	0	1	1	0	0	3.6	
vs Arkansas	11/28/14	20	2-5	.400	0-0	.000	1-3	.333	0	3	3	2.2	4	0	0	3	1	5	3.8	
vs Gonzaga	11/29/14	4	0-0	.000	0-0	.000	0-0	.000	0	0	0	1.9	1	0	0	0	0	0	3.3	
at LOUISVILLE	12/4/14	4	0-0	.000	0-0	.000	0-0	.000	0	1	1	1.8	1	0	1	0	0	0	2.9	
PENN STATE	12/28/14	6	0-1	.000	0-0	.000	0-0	.000	1	2	3	1.9	1	1	0	0	0	0	2.6	
at Rutgers	1/4/15	6	3-4	.750	0-0	.000	0-0	.000	1	3	4	2.1	3	0	2	0	0	6	2.9	
at Illinois	1/8/15	2	1-2	.500	0-0	.000	0-0	.000	0	0	0	1.9	0	0	0	0	0	2	2.8	
PURDUE	1/11/15	3	0-0	.000	0-0	.000	0-0	.000	0	1	1	1.8	1	0	1	0	0	0	2.6	
NORTHWESTERN	1/14/15	4	2-2	1.000	0-0	.000	0-0	.000	0	0	0	1.7	0	0	0	0	0	4	2.7	
at Michigan State	1/18/15	6	1-1	1.000	0-0	.000	1-2	.500	2	1	3	1.8	0	0	0	0	0	3	2.7	
MICHIGAN	1/22/15	1	0-0	.000	0-0	.000	0-0	.000	0	0	0	1.7	0	0	0	0	0	0	2.5	
NEBRASKA	1/26/15	9	2-2	1.000	0-0	.000	0-0	.000	2	1	3	1.8	0	0	0	1	0	4	2.6	
at Northwestern	1/29/15	0	0-0	.000	0-0	.000	0-0	.000	0	0	0	1.6	0	0	0	0	0	0	2.5	
at Wisconsin	2/8/15	5	1-1	1.000	0-0	.000	0-0	.000	0	0	0	1.6	0	0	2	0	0	2	2.4	
at Nebraska	2/12/15	9	2-2	1.000	0-0	.000	0-0	.000	1	0	1	1.5	0	0	0	0	0	4	2.5	
INDIANA	2/15/15	13	4-5	.800	0-0	.000	1-2	.500	2	1	3	1.6	0	1	1	0	0	9	2.9	
at Minnesota	2/17/15	9	3-4	.750	0-0	.000	0-0	.000	0	1	1	1.6	2	0	0	1	0	6	3.0	
at Ohio State	2/21/15	13	2-3	.667	0-0	.000	0-0	.000	2	3	5	1.7	0	1	2	1	0	4	3.0	
WISCONSIN	2/26/15	10	2-4	.500	0-0	.000	0-0	.000	0	1	1	1.7	1	0	1	0	0	4	3.1	
MINNESOTA	3/1/15	5	0-0	.000	0-0	.000	0-0	.000	1	0	1	1.7	1	0	0	0	0	0	3.0	
vs Nebraska	3/6/15	3	0-0	.000	0-0	.000	0-0	.000	0	1	1	1.6	2	0	1	0	0	0	2.8	
vs Ohio State	3/7/15	3	1-1	1.000	0-0	.000	0-0	.000	0	0	0	1.6	0	0	0	0	0	2	2.8	
AMERICAN	3/20/15	3	0-0	.000	0-0	.000	0-0	.000	0	0	0	1.5	1	0	0	0	0	0	2.7	
Totals		0	185	32-50	.640	0-0	.000	9-17	.529	17	24	41	1.5	20	6	13	9	1	73	2.7

Games played: 27
 Minutes/game: 6.9
 Points/game: 2.7
 FG Pct: 64.0
 FT Pct: 52.9

Rebounds/game: 1.5
 Assists/game: 0.2
 Turnovers/game: 0.5
 Assist/turnover ratio: 0.5
 Steals/game: 0.0
 Blocks/game: 0.3

Personal Bests

- Points:** 9 vs. Indiana (2/15/15)
- Rebounds:** 5 at Ohio State (2/21/15)
- FGM:** 4 vs. Indiana (2/15/15)
- FGA:** 5, 2x, last vs. Indiana (2/15/15)
- 3-pt FG:** ---
- 3-pt FGA:** ---
- FTM:** 3 vs. USC Upstate (11/14/14)
- FTA:** 5 vs. USC Upstate (11/14/14)
- Assists:** 1, 6x, last vs. Minnesota (3/1/15)
- Steals:** 1 vs. Arkansas (11/28/14)
- Blocks:** 3 vs. Arkansas (11/28/14)
- Minutes:** 20 vs. Arkansas (11/28/14)

Season	gp-gs	min/avg	Total		3-Point		F-Throws		Rebounds				Scoring							
			fg-fga	pct	fg-fga	pct	ft-fga	pct	off	def	tot	avg	pf	fo	ast	to	blk	stl	pts	avg
2014-15	27-0	185/6.9	32-50	.640	0-0	.000	9-17	.529	17	24	41	1.5	20	0	6	13	9	1	73	2.7
TOTAL	27-0	185/6.9	32-50	.640	0-0	.000	9-17	.529	17	24	41	1.5	20	0	6	13	9	1	73	2.7





IOWA BASKETBALL

PLAYER BIOS

24 NCAA Tournaments • 5 Sweet Sixteens • 3 Elite Eights • 1993 NCAA Final Four • 11 Big Ten Titles

Whitney Jennings

2014-15 Game-by-Game



Guard • 5-5 • Freshman
Logansport, Ind.
Logansport

- Competed in all 32 contests this season with 29 starts
- Started the last 25 games
- Scored 16 points in Iowa's First Round NCAA Tournament victory (Iowa's 2nd-leading scorer), finishing 4-of-5 from the field, 2-of-3 from 3-point range, and 6-of-6 from the line
- Scored in double figures in 16 games this season
- Sent Iowa and No. 15 Nebraska into overtime after going 1-for-2 at the free throw line with one second remaining in regulation (Jan. 26)
- Logged a season-high 38 minutes in Iowa's loss to Ohio State in the semifinals of the Big Ten Tournament (March 7), scoring five points while adding three assists
- Started her first career game in season-opener against USC Upstate (Nov. 14), tallying seven points and five assists
- Tallied 15 points in Hawkeye Challenge win against Dayton (Nov. 22)
- Posted season-best 19 points in win over Gonzaga in Las Vegas (Nov. 29)
- Dished out a season-high six assists in home win over Northwestern (Jan. 14)
- Named Indiana Miss Basketball by The Indianapolis Star
- 2013-14 Gatorade Indiana Girls Basketball Player of the Year
- Named to the 2014 Parade All-America Girls Basketball Team; 1-of-20 high school seniors selected

Opponent	Date	gs	min	Total		3-Pointers		Free throws		Rebounds				pf	a	t/o	blk	stl	pts	avg	
				fg-fga	pct	3fg-fga	pct	ft-fa	pct	off	def	tot	avg								
USC UPSTATE	11/14/14	*	28	1-7	.143	0-4	.000	5-6	.833	0	2	2	2.0	3	5	4	1	0	7	7.0	
ROBERT MORRIS	11/16/14		21	1-6	.167	0-1	.000	0-0	.000	0	1	1	1.5	3	2	1	0	2	2	4.5	
PEPPERDINE	11/21/14		23	4-8	.500	2-4	.500	1-3	.333	0	1	1	1.3	0	5	0	0	3	11	6.7	
DAYTON	11/22/14	*	32	5-11	.455	3-6	.500	2-3	.667	0	2	2	1.5	1	1	0	0	3	15	8.8	
UNI	11/25/14	*	29	4-6	.667	2-2	1.000	2-4	.500	0	2	2	1.6	0	4	1	1	3	12	9.4	
vs Arkansas	11/28/14	*	35	4-7	.571	2-2	1.000	0-0	.000	0	3	3	1.8	5	1	1	0	1	10	9.5	
vs Gonzaga	11/29/14		33	7-9	.778	2-4	.500	3-4	.750	0	2	2	1.9	1	1	2	0	2	19	10.9	
at LOUISVILLE	12/4/14	*	34	1-8	.125	0-4	.000	1-3	.333	0	2	2	1.9	2	1	3	1	0	3	9.9	
COLORADO	12/7/14	*	35	2-4	.500	0-1	.000	2-4	.500	0	4	4	2.1	2	4	2	0	1	6	9.4	
IOWA STATE	12/11/14	*	27	4-13	.308	1-7	.143	6-8	.750	0	1	1	2.0	3	3	1	0	3	15	10.0	
at Drake	12/21/14	*	24	5-8	.625	1-1	1.000	5-7	.714	1	1	2	2.0	4	4	1	0	1	16	10.5	
PENN STATE	12/28/14	*	35	3-9	.333	0-1	.000	5-6	.833	1	1	2	2.0	2	4	2	0	1	11	10.6	
at Rutgers	1/4/15	*	34	2-6	.333	0-2	.000	3-6	.500	1	2	3	2.1	2	2	3	0	1	7	10.3	
at Illinois	1/8/15	*	29	2-7	.286	1-4	.250	0-0	.000	1	3	4	2.2	3	0	5	1	2	5	9.9	
PURDUE	1/11/15	*	35	2-7	.286	0-3	.000	4-4	1.000	1	3	4	2.3	2	2	3	1	1	8	9.8	
NORTHWESTERN	1/14/15	*	33	4-8	.500	1-3	.333	1-2	.500	0	4	4	2.4	2	6	3	0	10	9.8		
at Michigan State	1/18/15	*	32	2-5	.400	0-2	.000	1-2	.500	0	4	4	2.5	1	2	4	0	3	5	9.5	
MICHIGAN	1/22/15	*	36	5-10	.500	2-5	.400	0-0	.000	0	1	1	2.4	2	2	1	0	1	12	9.7	
NEBRASKA	1/26/15	*	35	1-8	.125	1-3	.333	2-4	.500	0	1	1	2.4	2	4	0	0	0	5	9.4	
at Northwestern	1/29/15	*	34	6-13	.462	4-8	.500	0-0	.000	0	0	0	2.3	3	4	3	0	0	16	9.8	
at Maryland	2/1/15	*	18	0-3	.000	0-0	.000	2-2	1.000	0	1	1	2.2	4	1	2	0	0	2	9.4	
OHIO STATE	2/5/15	*	23	5-9	.556	2-4	.500	0-0	.000	0	2	2	2.2	5	2	2	0	1	12	9.5	
at Wisconsin	2/8/15	*	31	4-8	.500	1-3	.333	1-2	.500	0	0	0	2.1	2	1	2	0	2	10	9.5	
at Nebraska	2/12/15	*	29	2-4	.500	0-1	.000	2-4	.500	0	0	0	2.0	3	3	2	0	0	6	9.4	
INDIANA	2/15/15	*	18	1-6	.167	1-4	.250	0-0	.000	1	1	2	2.0	2	4	0	0	0	3	9.1	
at Minnesota	2/17/15	*	32	1-9	.111	1-7	.143	0-0	.000	0	1	1	2.0	2	3	0	0	1	3	8.9	
at Ohio State	2/21/15	*	35	5-11	.455	1-3	.333	3-3	1.000	0	0	1.9	1	3	0	0	0	14	9.1		
WISCONSIN	2/26/15	*	33	2-5	.400	1-2	.500	2-3	.667	0	3	3	1.9	1	3	0	0	0	7	9.0	
MINNESOTA	3/1/15	*	34	4-10	.400	2-6	.333	0-0	.000	0	2	2	1.9	0	4	0	0	0	10	9.0	
vs Nebraska	3/6/15	*	32	1-7	.143	1-3	.333	3-5	.600	0	0	0	1.9	2	3	1	1	2	6	8.9	
vs Ohio State	3/7/15	*	38	0-8	.000	0-3	.000	5-6	.833	0	4	4	1.9	3	3	2	0	0	5	8.8	
AMERICAN	3/20/15	*	35	4-5	.800	2-3	.667	6-6	1.000	2	0	2	1.9	0	2	0	0	1	16	9.0	
Totals			29	982	94-245	.384	34-106	.321	67-97	.691	8	54	62	1.9	68	89	51	6	35	289	9.0

Games played: 32
 Minutes/game: 30.7
 Points/game: 9.0
 FG Pct: 38.4
 3FG Pct: 32.1
 FT Pct: 69.1

Rebounds/game: 1.9
 Assists/game: 2.8
 Turnovers/game: 1.6
 Assist/turnover ratio: 1.7
 Steals/game: 1.1
 Blocks/game: 0.2

Personal Bests

- Points:** 19 vs. Gonzaga (11/29/14)
- Rebounds:** 4, 6x, last vs. Ohio State (3/7/15)
- FGM:** 7 vs. Gonzaga (11/29/14)
- FGA:** 13, 2x, last at Northwestern (1/29/15)
- 3-pt FG:** 4 at Northwestern (1/29/15)
- 3-pt FGA:** 8 at Northwestern (1/29/15)
- FTM:** 6, 2x, last vs. American (3/20/15)
- FTA:** 8 vs. Iowa State (12/11/14)
- Assists:** 6 vs. Northwestern (1/14/15)
- Steals:** 3, 5x, last at Michigan State (1/18/15)
- Blocks:** 1, 6x, last vs. #25 Nebraska (3/6/15)
- Minutes:** 38 vs. Ohio State (3/7/15)

Season	gp-gs	min/avg	Total		3-Point		F-Throws		Rebounds				Scoring							
			fg-fga	pct	fg-fga	pct	ft-fa	pct	off	def	tot	avg	pf	fo	ast	to	blk	stl	pts	avg
2014-15	32-29	982/30.7	94-245	.384	34-106	.321	67-97	.691	8	54	62	1.9	68	2	89	51	6	35	289	9.0
TOTAL	32-29	982/30.7	94-245	.384	34-106	.321	67-97	.691	8	54	62	1.9	68	2	89	51	6	35	289	9.0





IOWA BASKETBALL

PLAYER BIOS

24 NCAA Tournaments • 5 Sweet Sixteens • 3 Elite Eights • 1993 NCAA Final Four • 11 Big Ten Titles

Melissa Dixon



Guard • 5-8 • Senior
Johnsburg, Ill.
Johnsburg

- 2015 second team All-Big Ten
- Set or tied the arena record for most 3-pointers in a game in at least five venues this season (Drake, Rutgers, Illinois, Northwestern, Iowa)
- Nation's leading 3-point shooter, averaging 3.74 per game; trying to become first (since 1988) Big Ten player to lead country in 3-pointers per game
- Has converted 120 3-pointers (262 attempts) in 32 games; Ohio State's Kelsey Mitchell has made 122 3-pointers in 33 games on 319 attempts; both surpassed Maggie Lucas' Big Ten single season record (112)
- Shooting 45.8% from 3-point range (120-of-262) to rank fourth nationally and second in the Big Ten
- Iowa's second leading scorer, averaging 15 points per game; has led the Hawkeyes in scoring in 14 games this season
- 12th in scoring in program history (1,458 points)
- Iowa's record holder for 3-pointers in a career (330), a season (120), and 3-pointers in a game (10)
- 27th in NCAA history in career 3-pointers (330)
- Logged a career high 41 minutes against Ohio State (March 7), scoring a team-high 22 points while sinking six 3-pointers to surpass Penn State's Maggie Lucas (112) as the Big Ten's single season record holder for 3-pointers made
- Finished 8-of-11 from 3-point range in Senior Day win over Minnesota (March 1), marking the fourth game this season she has made at least eight 3-pointers in a game (10 at Drake, 8 at Illinois, 9 at Northwestern); the eight 3-pointers set a new Carver-Hawkeye Arena record
- Netted three 3-pointers in Iowa's win over Ohio State (Feb. 5), sending her past Lindsay Bowen of Michigan State (294) for the third-most in Big Ten history
- Made 29 3-pointers over a four-game stretch (Dec. 21 - Jan. 8) -- 10 at Drake, 5 vs. Penn State, 6 at Rutgers, 8 at Illinois
- Scored 157 points over an eight-game stretch (Dec. 21 - Jan. 22), averaging 19.6 points per game and scoring at least 21 in four of them

2014-15 Game-by-Game

Opponent	Date	gs	min	Total		3-Pointers		Free throws		Rebounds					pts	avg					
				fg-fga	pct	3fg-fga	pct	ft-fa	pct	off	def	tot	avg	pf			a	t/o	blk	stl	
USC UPSTATE	11/14/14	*	22	5-6	.833	4-5	.800	2-2	1.000	0	5	5	5.0	2	3	0	0	2	16	16.0	
ROBERT MORRIS	11/16/14	*	26	7-13	.538	6-11	.545	1-1	1.000	0	1	1	3.0	3	3	0	0	1	21	18.5	
PEPPERDINE	11/21/14	*	23	7-12	.583	6-11	.545	0-0	.000	1	1	2	2.7	2	1	1	0	0	20	19.0	
DAYTON	11/22/14	*	25	4-10	.400	2-6	.333	0-0	.000	0	4	4	3.0	3	0	2	0	1	10	16.8	
UNI	11/25/14	*	27	2-5	.400	1-3	.333	0-0	.000	0	2	2	2.8	1	2	0	1	0	5	14.4	
vs Arkansas	11/28/14	*	36	4-8	.500	2-5	.400	0-0	.000	0	3	3	2.8	4	0	2	0	0	10	13.7	
vs Gonzaga	11/29/14	*	27	4-15	.267	4-13	.308	1-2	.500	0	2	2	2.7	2	2	3	0	0	13	13.6	
at LOUISVILLE	12/4/14	*	21	1-8	.125	1-6	.167	0-0	.000	1	1	2	2.6	2	0	0	0	1	3	12.3	
COLORADO	12/7/14	*	33	8-14	.571	5-10	.500	2-2	1.000	0	2	2	2.6	2	2	3	0	1	23	13.4	
IOWA STATE	12/11/14	*	30	3-6	.500	1-4	.250	2-2	1.000	0	0	0	2.3	4	2	2	0	1	9	13.0	
at Drake	12/21/14	*	36	10-14	.714	10-14	.714	1-2	.500	0	4	4	2.5	1	2	0	0	0	31	14.6	
PENN STATE	12/28/14	*	29	7-16	.438	5-12	.417	2-2	1.000	1	3	4	2.6	1	0	2	0	3	21	15.2	
at Rutgers	1/4/15	*	29	7-13	.538	6-10	.600	1-2	.500	1	4	5	2.8	3	5	0	0	2	21	15.6	
at Illinois	1/8/15	*	38	8-17	.471	8-16	.500	0-0	.000	0	1	1	2.6	2	1	4	0	1	24	16.2	
PURDUE	1/11/15	*	33	7-14	.500	2-7	.286	2-2	1.000	0	2	2	2.6	0	3	0	0	3	18	16.3	
NORTHWESTERN	1/14/15	*	35	3-10	.300	3-7	.429	4-4	1.000	0	4	4	2.7	3	1	1	0	0	13	16.1	
at Michigan State	1/18/15	*	32	4-10	.400	1-5	.200	4-5	.800	0	4	4	2.8	2	1	3	0	0	13	15.9	
MICHIGAN	1/22/15	*	31	6-13	.462	2-8	.250	2-3	.667	0	0	0	2.6	3	4	0	0	0	16	15.9	
NEBRASKA	1/26/15	*	38	2-6	.333	1-2	.500	2-2	1.000	0	2	2	2.6	0	0	2	0	3	7	15.5	
at Northwestern	1/29/15	*	35	10-12	.833	9-10	.900	0-0	.000	0	3	3	2.6	0	3	0	0	1	29	16.2	
at Maryland	2/1/15	*	37	5-11	.455	4-8	.500	4-4	1.000	0	2	2	2.6	3	2	2	0	2	18	16.2	
OHIO STATE	2/5/15	*	37	4-8	.500	3-7	.429	2-2	1.000	2	4	6	2.7	2	3	1	0	1	13	16.1	
at Wisconsin	2/8/15	*	27	0-4	.000	0-3	.000	2-2	1.000	0	1	1	2.7	4	1	0	0	2	2	15.3	
at Nebraska	2/12/15	*	33	3-7	.429	3-5	.600	0-0	.000	0	1	1	2.6	3	2	3	0	2	9	15.2	
INDIANA	2/15/15	*	26	5-14	.357	4-11	.364	1-1	1.000	1	0	1	2.5	3	1	0	0	1	15	15.2	
at Minnesota	2/17/15	*	36	6-19	.316	5-17	.294	0-0	.000	0	2	2	2.5	3	0	0	0	0	17	15.3	
at Ohio State	2/21/15	*	33	2-11	.182	2-11	.182	2-2	1.000	0	1	1	2.4	4	1	1	0	1	8	15.0	
WISCONSIN	2/26/15	*	30	2-7	.286	1-5	.200	0-0	.000	0	0	0	2.4	4	0	0	0	0	5	14.6	
MINNESOTA	3/1/15	*	33	8-12	.667	8-11	.727	3-4	.750	0	0	0	2.3	1	2	0	0	0	27	15.1	
vs Nebraska	3/6/15	*	34	2-5	.400	1-2	.500	2-2	1.000	0	4	4	2.3	3	2	3	0	0	7	14.8	
vs Ohio State	3/7/15	*	41	7-15	.467	6-12	.500	2-2	1.000	0	3	3	2.4	3	1	2	0	0	22	15.0	
AMERICAN	3/20/15	*	33	4-10	.400	4-5	.800	3-3	1.000	0	1	1	2.3	1	1	2	0	0	15	15.0	
Totals			32	1006	157-345	.455	120-262	.458	47-53	.887	7	67	74	2.3	74	51	39	1	29	481	15.0

Games played: 32
 Minutes/game: 31.4
 Points/game: 15.0
 FG Pct: 45.5
 3FG Pct: 45.8
 FT Pct: 88.7

Rebounds/game: 2.3
 Assists/game: 1.6
 Turnovers/game: 1.2
 Assist/turnover ratio: 1.3
 Steals/game: 0.9
 Blocks/game: 0.0

- Netted a team-high 29 points in victory at Northwestern (Jan. 29), scoring 27 from 3-point range (9-of-10)
- Converted eight 3-pointers at Illinois (Jan. 8), marking the most ever by a player in Champaign, Ill.
- Surpassed Lindsey Meder (261) for the most 3-pointers in school history during the win at No. 16 Rutgers on Jan. 4, going 6-of-10 from beyond the arc, finishing with 21 points
- Scored 31 points in Iowa's win at Drake on Dec. 21, making 10 3-pointers (10-of-14), setting a new school record; previous school record was seven, accomplished five times in program history, twice by Dixon; the NCAA and Big Ten record for 3-pointers in a single game is 12; only 12 times since 1988 has a player made more than 10 in a game
- Has scored 20 or more points eight different times this season, most recently at Northwestern (Jan. 29)
- Started all 36 games last season, and all 32 this season
- Named to Big Ten Player of the Week Honor Roll three times this season
- Named to the Big Ten Player of the Week Honor Roll on Nov. 17 after recording her 1,000th-career point and averaging 18.5 points per game in a pair of wins over USC Upstate (107-65) and Robert Morris (85-67); she became Iowa's 32nd career 1,000-point scorer
- Team co-captain

- Big Ten Sixth Player of the Year in 2013
- Earned Iowa's 2015 Big Ten Sportsmanship Award nomination

Personal Bests

Points: 32 vs. UNC-Wilmington (11/30/13)
Rebounds: 6 vs. Ohio State (2/5/15)
FGM: 11 vs. UNC-Wilmington (11/30/13)
FGA: 22 vs. Penn State (1/5/14)
3-pt FG: 10 at Drake (12/21/14)
3-pt FGA: 17 at Minnesota (2/17/15)
FTM: 6, 3x, last vs. Purdue (3/7/14)
FTA: 6, 5x, last vs. Purdue (3/7/14)
Assists: 5, 2x, last vs. Boston College (11/29/13)
Steals: 6 vs. Drake (12/21/13)
Blocks: 1, 5x, last vs. UNI (11/25/14)
Minutes: 41 vs. Ohio State (3/7/15)

Season	gp-gs	min/avg	Total		3-Point		F-Throws			Rebounds				Scoring						
			fg-fga	pct	fg-fga	pct	ft-fa	pct	off	def	tot	avg	pf	fo	ast	to	blk	stl	pts	avg
2011-12	24-8	425/17.7	50-141	.355	35-98	.357	27-33	.818	17	25	42	1.8	47	1	18	28	2	15	162	6.8
2012-13	34-3	788/23.2	121-289	.419	78-196	.398	22-31	.710	9	42	51	1.5	72	1	33	39	1	20	342	10.1
2013-14	36-36	1090/30.3	153-390	.392	97-278	.349	70-78	.897	9	66	75	2.1	103	1	70	54	1	34	473	13.1
2014-15	32-32	1006/31.4	157-345	.455	120-262	.458	47-53	.887	7	67	74	2.3	74	0	51	39	1	29	481	15.0
TOTAL	126-79	3309/26.3	481-1165	.413	330-834	.396	166-195	.851	42	200	242	1.9	296	3	172	160	5	98	1458	11.6





IOWA BASKETBALL

PLAYER BIOS

24 NCAA Tournaments • 5 Sweet Sixteens • 3 Elite Eights • 1993 NCAA Final Four • 11 Big Ten Titles

Samantha Logic



Guard • 5-9 • Senior
Racine, Wis.
J.I. Case

• Finished two assists shy of sixth career triple-double in First Round NCAA Tournament win, recording 14 points, 11 rebounds, 8 assists (32nd career double-double)

• 2015 unanimous first team All-Big Ten selection for second-straight year; becomes the first Hawkeye since Kachine Alexander (2010, 2011) to earn multiple first-team All-Big Ten honors, and the ninth in program history

- 2015 Capital One Academic All-American
- ESPN 2nd Team All-American
- Only player in NCAA history to accumulate at least 1,500 career points, 800 rebounds, 800 assists, and 200 steals
- NCAA's active career assists leader (877); third in Big Ten history - Nancy Kennelly of Northwestern is second (892); 14th in NCAA History
- Ranks first in program history in career assists, starts (133), second in steals (257), third in rebounds (907), and 10th in scoring (1,521)
- Leads the Big Ten and ranks third nationally in assists per game (8.0), while also averaging 13.5 points and 6.9 rebounds
- Only player nationally to average at least 11 points, 7 assists, and 6 rebounds per game
- Led Big Ten in assists in league play the last three seasons
- Named a finalist for John R. Wooden Award, comprised of the front-runners for college basketball's most prestigious honor (1-of-15 players nationally)

- Named to the Naismith Trophy Women's Top 30 List
- Named a 2014-15 'Wade Watch' Candidate
- Named to Dawn Staley Award Watch List
- Named preseason All-Big Ten; named preseason All-America by ESPN
- Named finalist for Senior CLASS Award
- 1-of-5 finalists for 2015 Nancy Lieberman Award (top point guard)
- Recorded her fifth career triple-double in Iowa's comeback win over Dayton in the Hawkeye Challenge title game on Nov. 22, tallying 12 points, 11 rebounds, and 10 assists, earning tournament MVP honors and was named to the Big Ten Player of the Week Honor Roll
- Tied for the fifth-most triple-doubles in NCAA history, and the most by any player as a member of the Big Ten; Suzie McConnell of Penn State (1985-88) and Louella Tomlinson of St. Mary's (CA) (2008-11) hold the career record with seven

2014-15 Game-by-Game

Opponent	Date	gs	min	Total		3-Pointers		Free throws		Rebounds				pf	a	t/o	blk	stl	pts	avg
				fg-fga	pct	3fg-fga	pct	ft-fa	pct	off	def	tot	avg							
USC UPSTATE	11/14/14	*	24	3-7	.429	1-3	.333	4-5	.800	0	3	3	0	1	7	5	0	3	11	11.0
ROBERT MORRIS	11/16/14	*	35	1-5	.200	0-1	.000	5-6	.833	0	14	14	8.5	3	11	5	0	1	7	9.0
PEPPERDINE	11/21/14	*	25	5-7	.714	0-0	.000	2-2	1.000	0	6	6	7.7	1	9	6	1	1	12	10.0
DAYTON	11/22/14	*	37	5-10	.500	0-2	.000	2-2	1.000	1	10	11	8.5	2	10	1	0	4	12	10.5
UNI	11/25/14	*	29	6-12	.500	1-4	.250	0-0	.000	2	5	7	8.2	2	4	2	0	2	13	11.0
vs Arkansas	11/28/14	*	35	4-14	.286	2-4	.500	1-1	1.000	1	1	2	7.2	2	3	3	0	2	11	11.0
vs Gonzaga	11/29/14	*	35	5-10	.500	1-1	1.000	5-5	1.000	1	4	5	6.9	5	4	1	1	3	16	11.7
at LOUISVILLE	12/4/14	*	29	4-10	.400	0-2	.000	0-0	.000	5	3	8	7.0	2	3	5	0	1	8	11.3
COLORADO	12/7/14	*	27	2-6	.333	1-2	.500	5-6	.833	1	3	4	6.7	2	4	1	0	2	10	11.1
IOWA STATE	12/11/14	*	32	3-8	.375	1-4	.250	0-3	.000	1	6	7	6.7	2	6	5	0	1	7	10.7
at Drake	12/21/14	*	38	7-13	.538	1-3	.333	3-3	1.000	3	8	11	7.1	2	8	6	0	2	18	11.4
PENN STATE	12/28/14	*	35	3-6	.500	1-2	.500	1-2	500	0	6	6	7.0	1	5	5	0	2	8	11.1
at Rutgers	1/4/15	*	40	7-10	.700	3-4	.750	0-2	.000	1	3	4	6.8	1	6	5	0	3	17	11.5
at Illinois	1/8/15	*	33	4-10	.400	0-2	.000	0-0	.000	5	2	7	6.8	4	14	2	1	3	8	11.3
PURDUE	1/11/15	*	34	3-9	.333	0-2	.000	0-0	.000	2	3	5	6.7	2	8	2	1	2	6	10.9
NORTHWESTERN	1/14/15	*	38	3-7	.429	0-2	.000	0-1	.000	0	11	11	6.9	2	9	3	0	1	6	10.6
at Michigan State	1/18/15	*	35	5-14	.357	1-4	.250	2-3	.667	1	3	4	6.8	3	4	5	0	2	13	10.8
MICHIGAN	1/22/15	*	36	5-7	.714	2-2	1.000	1-2	.500	2	5	7	6.8	0	11	6	0	0	13	10.9
NEBRASKA	1/26/15	*	41	10-18	.556	0-1	.000	2-3	.667	2	5	7	6.8	2	8	4	0	1	22	11.5
at Northwestern	1/29/15	*	33	1-4	.250	1-2	.500	1-2	.500	0	5	5	6.7	4	12	4	2	2	4	11.1
at Maryland	2/1/15	*	38	7-8	.875	1-1	1.000	2-3	.667	0	6	6	6.7	3	7	5	0	1	17	11.4
OHIO STATE	2/5/15	*	39	2-10	.200	0-2	.000	2-4	.500	4	5	9	6.8	3	12	7	0	4	6	11.1
at Wisconsin	2/8/15	*	36	12-18	.667	1-3	.333	5-6	.833	2	5	7	6.8	1	4	5	0	3	30	12.0
at Nebraska	2/12/15	*	39	3-13	.231	2-6	.333	1-2	.500	0	6	6	6.8	0	10	2	2	2	9	11.8
INDIANA	2/15/15	*	33	5-9	.556	1-3	.333	2-2	1.000	2	4	6	6.7	1	11	2	0	0	13	11.9
at Minnesota	2/17/15	*	38	11-19	.579	3-5	.600	1-2	.500	1	7	8	6.8	3	13	0	1	4	26	12.4
at Ohio State	2/21/15	*	34	9-17	.529	1-3	.333	4-4	1.000	2	5	7	6.8	5	6	4	0	0	23	12.8
WISCONSIN	2/26/15	*	39	8-14	.571	2-5	.400	2-4	.500	2	8	10	6.9	2	9	4	0	2	20	13.1
MINNESOTA	3/1/15	*	39	10-18	.556	0-0	.000	4-4	1.000	2	4	6	6.9	2	13	5	0	1	24	13.4
vs Nebraska	3/6/15	*	40	6-13	.462	1-5	.200	2-4	.500	0	5	5	6.8	2	6	5	2	0	15	13.5
vs Ohio State	3/7/15	*	36	5-10	.500	0-0	.000	2-2	1.000	1	6	7	6.8	5	10	6	1	3	12	13.5
AMERICAN	3/20/15	*	37	6-10	.600	0-1	.000	2-2	1.000	0	11	11	6.9	2	8	2	0	2	14	13.5
Totals			32	1119	170-346	.491	28-81	.346	63-87	.724	44	178	222	6.9	72	255	123	60	431	13.5

Games played: 32
 Minutes/game: 35.0
 Points/game: 13.5
 FG Pct: 49.1
 3FG Pct: 34.6
 FT Pct: 72.4

Rebounds/game: 6.9
 Assists/game: 8.0
 Turnovers/game: 3.8
 Assist/turnover ratio: 2.1
 Steals/game: 1.9
 Blocks/game: 0.4

- There have been eight triple-doubles in Iowa history: Cara Consuegra, Kachine Alexander (twice), Logic (five)
- Named Big Ten Player of the Week and ESPN's National Player of the Week on March 2, after nearly averaging a triple-double in Iowa's wins over Wisconsin and Minnesota (posted a double-double in both wins)
- Made the game-winning shot and finished with a double-double (18 points, 11 rebounds, 8 assists) in win at Drake (Dec. 21), finishing two assists shy of her sixth career triple-double
- Scored a career high 30 points in a victory at Wisconsin (Feb. 8)
- Recorded 12 assists in Iowa's home win over Ohio State on Feb. 5, surpassing Jess Strom of Penn State for the fifth-most assists in Big Ten history with 787
- Fell one assist shy of a triple-double in win over Wisconsin (Feb. 26), recording her 29th career double-double (20 points, 10 rebounds, 9 assists)
- Dished out 10 or more assists 11 times this season
- Recorded 32 career double-doubles (second-most in program history), including five triple-doubles; 17 double-doubles are points/rebounds, 14 are points/assists and one is rebounds/assists.
- Has 27 career games with double-digit assists, surpassing Cara Consuegra (nine) for the most in program history
- Became first Big Ten player to record three triple-doubles in a single season last year
- Second nationally with three triple-doubles last year; entering the 2013-14 campaign, there had only been 11 seasons in NCAA history in which a player registered three or more triple-doubles
- Posted 269 assists last season, the most in a single season in

- program history and fourth-most in Big Ten history
- Third team All-Big Ten by media, honorable mention All-Big Ten by coaches as a sophomore
- Academic All-Big Ten selection in 2013 and 2014
- 2013 Big Ten Distinguished Scholar
- Unanimous selection for Big Ten All-Freshman Team in 2011-12
- 2013-14 team captain; 2014-15 team captain

Personal Bests

- Points:** 30 at Wisconsin (2/9/15)
- Rebounds:** 18 at Michigan (2/16/12)
- FGM:** 12 at Wisconsin (2/8/15)
- FGA:** 20 vs. UC Riverside (11/8/13)
- 3-pt FG:** 5 vs. Nebraska (2/1/14)
- 3-pt FGA:** 7 vs. Nebraska (2/1/14)
- FTM:** 9 vs. North Dakota (12/28/13)
- FTA:** 12 vs. North Dakota (12/28/13)
- Assists:** 14, 3x, last at Illinois (1/8/15)
- Steals:** 6 at Purdue (2/16/14)
- Blocks:** 2, 6x, last vs. #25 Nebraska (3/6/15)
- Minutes:** 43 vs. Dayton (11/10/13)

Season	gp-gs	min/avg	Total		3-Point		F-Throws			Rebounds				Scoring						
			fg-fga	pct	fg-fga	pct	ft-fa	pct	off	def	tot	avg	pf	fo	ast	to	blk	stl	pts	avg
2011-12	31-31	912/29.4	109-261	.418	15-49	.306	59-79	.747	87	133	220	7.1	73	1	136	113	7	47	292	9.4
2012-13	34-34	1163/34.2	125-268	.466	15-51	.294	56-85	.659	81	146	227	6.7	91	3	217	159	13	62	321	9.4
2013-14	36-36	1268/35.2	170-346	.491	30-84	.357	107-140	.764	57	181	238	6.6	76	0	269	139	6	88	477	13.3
2014-15	32-32	1119/35.0	170-346	.491	28-81	.346	63-87	.724	44	178	222	6.9	72	3	255	123	12	60	431	13.5
TOTAL	133-133	4462/33.5	574-1221	.470	88-265	.332	285-391	.729	269	638	907	6.8	312	7	877	534	38	257	1521	11.4





IOWA BASKETBALL

PLAYER BIOS

24 NCAA Tournaments • 5 Sweet Sixteens • 3 Elite Eights • 1993 NCAA Final Four • 11 Big Ten Titles

Christina Buttenham



Forward • 6-0 • Freshman
Hamilton, Ontario, Canada
St. Mary Catholic Secondary

- Competed in 27 contests
- Played a season-high 15 minutes while netting a season-best 11 points in win over Penn State (Dec. 28)
- Went a perfect 3-for-3 from behind the arc to record nine points against Pepperdine (Nov. 21)
- Named to the 2014 Canadian Junior Women's National Team
- Led the Canadian Junior Women's National Team to a silver medal at the FIBA Americas Women's U18 Championship at the U.S. Olympic Training Center in Colorado Springs, Colorado -- averaged 10.2 points and 6.2 rebounds during the five games

2014-15 Game-by-Game

Opponent	Date	gs	min	Total		3-Pointers		Free throws		Rebounds					pts	avg				
				fg-fga	pct	3fg-fga	pct	ft-fa	pct	off	def	tot	avg	pf			a	t/o	blk	stl
USC UPSTATE	11/14/14	14	2-7	.286	0-3	.000	1-2	.500	1	2	3	3.0	2	1	2	0	1	5	5.0	
ROBERT MORRIS	11/16/14	10	4-6	.667	0-1	.000	0-0	.000	0	3	3	3.0	1	0	0	0	1	8	6.5	
PEPPERDINE	11/21/14	12	3-5	.600	3-3	1.000	0-0	.000	0	2	2	2.7	0	3	0	0	1	9	7.3	
DAYTON	11/22/14	10	1-3	.333	1-2	.500	0-2	.000	0	0	0	2.0	0	0	0	0	0	3	6.3	
UNI	11/25/14	12	2-2	1.000	0-0	.000	2-2	1.000	0	1	1	1.8	1	1	1	0	2	6	6.2	
vs Arkansas	11/28/14	2	0-0	.000	0-0	.000	0-0	.000	0	0	0	1.5	1	0	1	0	0	0	5.2	
vs Gonzaga	11/29/14	7	1-3	.333	1-3	.333	1-2	.500	0	1	1	1.4	1	0	1	0	0	4	5.0	
at LOUISVILLE	12/4/14	12	3-4	.750	0-0	.000	0-2	.000	0	0	0	1.3	1	0	0	0	0	6	5.1	
COLORADO	12/7/14	2	0-1	.000	0-0	.000	0-0	.000	0	0	0	1.1	0	0	0	0	0	0	4.6	
IOWA STATE	12/11/14	1	0-0	.000	0-0	.000	0-0	.000	0	0	0	1.0	0	0	0	0	0	0	4.1	
at Drake	12/21/14	2	0-0	.000	0-0	.000	0-0	.000	0	0	0	0.9	1	0	0	0	0	0	3.7	
PENN STATE	12/28/14	15	5-8	.625	1-2	.500	0-0	.000	0	2	2	1.0	1	2	0	0	1	11	4.3	
at Rutgers	1/4/15	2	0-2	.000	0-1	.000	0-0	.000	0	0	0	0.9	0	0	0	0	0	0	4.0	
at Illinois	1/8/15	3	0-1	.000	0-1	.000	0-0	.000	0	0	0	0.9	0	0	1	0	0	0	3.7	
PURDUE	1/11/15	2	1-1	1.000	0-0	.000	0-0	.000	1	1	2	0.9	0	0	1	0	0	2	3.6	
NORTHWESTERN	1/14/15	4	0-0	.000	0-0	.000	0-0	.000	0	0	0	0.9	0	0	0	0	0	0	3.4	
at Michigan State	1/18/15	1	0-0	.000	0-0	.000	0-0	.000	0	1	1	0.9	0	0	0	0	0	0	3.2	
MICHIGAN	1/22/15	2	1-1	1.000	0-0	.000	0-0	.000	0	0	0	0.8	0	0	0	0	0	2	3.1	
NEBRASKA	1/26/15	11	1-3	.333	1-1	1.000	0-0	.000	0	1	1	0.8	1	0	1	0	0	3	3.1	
at Northwestern	1/29/15	5	0-1	.000	0-1	.000	0-0	.000	0	1	1	0.9	0	0	3	0	0	0	3.0	
at Maryland	2/1/15	7	1-2	.500	0-1	.000	0-0	.000	1	1	2	0.9	0	0	1	0	0	2	2.9	
OHIO STATE	2/5/15	3	0-1	.000	0-0	.000	0-0	.000	0	0	0	0.9	0	0	0	0	0	0	2.8	
at Wisconsin	2/8/15	2	0-0	.000	0-0	.000	0-0	.000	0	0	0	0.8	2	0	0	0	0	0	2.7	
INDIANA	2/15/15	14	2-5	.400	1-2	.500	0-0	.000	0	2	2	0.9	0	2	2	0	0	5	2.8	
at Ohio State	2/21/15	3	0-1	.000	0-0	.000	0-0	.000	1	0	1	0.9	0	0	0	0	0	0	2.6	
WISCONSIN	2/26/15	2	0-2	.000	0-2	.000	0-0	.000	0	0	0	0.8	0	0	0	0	0	0	2.5	
MINNESOTA	3/1/15	1	0-0	.000	0-0	.000	0-0	.000	0	0	0	0.8	0	0	0	0	0	0	2.4	
Totals		0	161	27-59	.458	8-23	.348	4-10	.400	4	18	22	0.8	12	9	14	0	6	66	2.4

Games played: 27
 Minutes/game: 6.0
 Points/game: 2.4
 FG Pct: 45.8
 3FG Pct: 34.8
 FT Pct: 40.0

Rebounds/game: 0.8
 Assists/game: 0.3
 Turnovers/game: 0.5
 Assist/turnover ratio: 0.6
 Steals/game: 0.2

Personal Bests

- Points:** 11 vs. Penn State (12/28/14)
- Rebounds:** 3, 2x, last vs. Robert Morris (11/16/14)
- FGM:** 5 vs. Penn State (12/28/14)
- FGA:** 8 vs. Penn State (12/28/14)
- 3-pt FG:** 3 vs. Pepperdine (11/21/14)
- 3-pt FGA:** 3, 3x, last vs. Gonzaga (11/29/14)
- FTM:** 2 vs. UNI (11/25/14)
- FTA:** 2, 5x, last at #7 Louisville (12/4/14)
- Assists:** 3 vs. Pepperdine (11/21/14)
- Steals:** 2 vs. UNI (11/25/14)
- Blocks:** ---
- Minutes:** 15 vs. Penn State (12/28/14)

Season	gp-gs	min/avg	Total		3-Point		F-Throws		Rebounds				Scoring							
			fg-fga	pct	fg-fga	pct	ft-fa	pct	off	def	tot	avg	pf	fo	ast	to	blk	stl	pts	avg
2014-15	27-0	161/6.0	27-59	.458	8-23	.348	4-10	.400	4	18	22	0.8	12	0	9	14	0	6	66	2.4
TOTAL	27-0	161/6.0	27-59	.458	8-23	.348	4-10	.400	4	18	22	0.8	12	0	9	14	0	6	66	2.4





IOWA BASKETBALL

PLAYER BIOS

24 NCAA Tournaments • 5 Sweet Sixteens • 3 Elite Eights • 1993 NCAA Final Four • 11 Big Ten Titles

Kali Peschel



Forward • 6-1 • Junior
Sauk Centre, Minn.
Sauk Centre

- Played in all 32 games this season, with three starts
- Has made a career-high three 3-pointers three different times this season, most recently against Ohio State in the semifinal round of the Big Ten Tournament (March 7)
- Led the team in 3-point field goals (3-5) in win over No. 25 Nebraska at the Big Ten Tournament (March 6)
- Netted a career-best 19 points in win over Robert Morris (Nov. 16)
- Nominated for the 2015 Allstate WBCA Good Works Team®; prestigious community service award recognizes a distinguished group of student-athletes who have demonstrated a commitment to enriching the lives of others and contributing to the greater good in their communities
- 2014 Academic All-Big Ten honoree
- Started the first 19 games of last season as a sophomore; the first starts of her career
- Iowa's leading rebounder in four contests last year, including two double-figure totals (11 vs. UC Riverside, 14 vs. Dayton)
- Had career game in win against No. 14 Dayton last year, tallying first career double-double (12 points, 14 rebounds)
- Named to 2013 Hawkeye Challenge All-Tournament team
- Started for her high school team as an eighth grader
- Only played 11 games as a senior in high school after suffering ACL injury between her junior and senior seasons

2014-15 Game-by-Game

Opponent	Date	gs	min	Total		3-Pointers		Free throws		Rebounds				pf	a	t/o	blk	stl	pts	avg	
				fg-fga	pct	3fg-fga	pct	ft-fa	pct	off	def	tot	avg								
USC UPSTATE	11/14/14		12	1-2	.500	0-0	.000	4-4	1.000	1	3	4	4.0	4	1	1	0	0	6	6.0	
ROBERT MORRIS	11/16/14	*	31	7-9	.778	1-2	.500	4-5	.800	4	4	8	6.0	2	1	2	1	1	19	12.5	
PEPPERDINE	11/21/14	*	25	1-3	.333	0-0	.000	5-6	.833	3	1	4	5.3	3	1	3	0	2	7	10.7	
DAYTON	11/22/14		19	2-4	.500	0-1	.000	1-1	1.000	1	1	2	4.5	2	1	2	0	0	5	9.3	
UNI	11/25/14		17	1-2	.500	1-1	1.000	2-2	1.000	1	1	2	4.0	3	0	0	0	0	5	8.4	
vs Arkansas	11/28/14		13	2-4	.500	0-1	.000	0-0	.000	0	1	1	3.5	0	1	0	0	0	4	7.7	
vs Gonzaga	11/29/14	*	9	1-2	.500	0-1	.000	0-0	.000	0	0	0	3.0	4	2	1	0	2	2	6.9	
at LOUISVILLE	12/4/14		18	0-4	.000	0-2	.000	1-3	.333	3	3	6	3.4	4	2	1	0	1	1	6.1	
COLORADO	12/7/14		19	3-6	.500	0-1	.000	2-2	1.000	0	2	2	3.2	3	0	1	1	0	8	6.3	
IOWA STATE	12/11/14		25	4-9	.444	3-4	.750	2-2	1.000	5	2	7	3.6	1	0	2	0	0	13	7.0	
at Drake	12/21/14		14	1-2	.500	0-0	.000	0-0	.000	2	0	2	3.5	1	0	2	0	1	2	6.5	
PENN STATE	12/28/14		12	0-3	.000	0-1	.000	0-0	.000	0	0	0	3.2	3	0	2	0	0	0	6.0	
at Rutgers	1/4/15		13	0-1	.000	0-1	.000	0-0	.000	2	0	2	3.1	1	1	1	0	0	0	5.5	
at Illinois	1/8/15		10	0-1	.000	0-0	.000	0-0	.000	0	1	1	2.9	0	0	2	0	0	0	5.1	
PURDUE	1/11/15		18	1-4	.250	1-3	.333	2-2	1.000	2	3	5	3.1	3	0	0	0	0	5	5.1	
NORTHWESTERN	1/14/15		13	1-3	.333	1-1	1.000	0-0	.000	1	2	3	3.1	3	0	1	0	0	3	5.0	
at Michigan State	1/18/15		22	2-4	.500	0-2	.000	0-0	.000	2	5	7	3.3	0	0	0	0	1	4	4.9	
MICHIGAN	1/22/15		17	1-2	.500	0-0	.000	0-0	.000	1	2	3	3.3	1	1	0	0	0	2	4.8	
NEBRASKA	1/26/15		16	2-6	.333	1-3	.333	0-0	.000	1	3	4	3.3	1	0	1	0	0	5	4.8	
at Northwestern	1/29/15		8	2-2	1.000	1-1	1.000	0-0	.000	0	0	0	3.2	4	2	1	0	0	5	4.8	
at Maryland	2/1/15		19	1-1	1.000	1-1	1.000	0-0	.000	0	2	2	3.1	5	1	0	0	1	3	4.7	
OHIO STATE	2/5/15		21	1-4	.250	0-2	.000	0-0	.000	3	1	4	3.1	0	1	2	1	1	2	4.6	
at Wisconsin	2/8/15		13	0-1	.000	0-0	.000	2-2	1.000	0	2	2	3.1	1	0	1	0	0	2	4.5	
at Nebraska	2/12/15		16	5-9	.556	1-3	.333	2-3	.667	0	2	2	3.0	1	0	1	0	0	13	4.8	
INDIANA	2/15/15		17	1-2	.500	0-1	.000	0-0	.000	1	2	3	3.0	3	2	0	0	1	2	4.7	
at Minnesota	2/17/15		10	0-2	.000	0-0	.000	2-2	1.000	0	1	1	3.0	0	1	0	1	0	2	4.6	
at Ohio State	2/21/15		12	0-2	.000	0-1	.000	0-0	.000	0	2	2	2.9	2	1	1	0	0	0	4.4	
WISCONSIN	2/26/15		17	1-3	.333	1-2	.500	0-0	.000	0	2	2	2.9	2	0	0	0	1	3	4.4	
MINNESOTA	3/1/15		9	1-4	.250	1-2	.500	0-0	.000	1	1	2	2.9	1	1	2	0	0	3	4.3	
vs Nebraska	3/6/15		15	4-6	.667	3-5	.600	2-2	1.000	0	4	4	2.9	3	0	2	1	0	13	4.6	
vs Ohio State	3/7/15		25	4-8	.500	3-5	.600	1-1	1.000	0	4	4	2.9	3	0	1	0	1	12	4.9	
AMERICAN	3/20/15		15	1-3	.333	0-2	.000	0-2	.000	0	0	0	2.8	2	0	1	0	0	2	4.8	
Totals			3	520	51-118	.432	19-49	.388	32-39	.821	34	57	91	2.8	66	20	34	5	13	153	4.8

Games played: 32
 Minutes/game: 16.3
 Points/game: 4.8
 FG Pct: 43.2
 3FG Pct: 38.8
 FT Pct: 82.1

Rebounds/game: 2.8
 Assists/game: 0.6
 Turnovers/game: 1.1
 Assist/turnover ratio: 0.6
 Steals/game: 0.4
 Blocks/game: 0.2

Personal Bests

- Points:** 19 vs. Robert Morris (11/16/14)
- Rebounds:** 14 vs. Dayton (11/10/13)
- FGM:** 7 vs. Robert Morris (11/16/14)
- FGA:** 11 vs. Dayton (11/10/13)
- 3-pt FG:** 3, 2x, last vs. Ohio State (3/7/15)
- 3-pt FGA:** 5, 3x, last vs. Ohio State (3/7/15)
- FTM:** 8 vs. Boston College (11/29/13)
- FTA:** 8 vs. Boston College (11/29/13)
- Assists:** 6 vs. Syracuse (12/5/13)
- Steals:** 2, 5X, last vs. Gonzaga (11/29/14)
- Blocks:** 2, 2x, last vs. Penn State (1/5/14)
- Minutes:** 34 vs. Boston College (11/29/13)

Season	gp-gs	min/avg	Total		3-Point		F-Throws			Rebounds				Scoring						
			fg-fga	pct	fg-fga	pct	ft-fa	pct	off	def	tot	avg	pf	fo	ast	to	blk	stl	pts	avg
2012-13	28-0	198/7.1	4-26	.154	1-11	.091	7-12	.583	18	11	29	1.0	28	0	8	9	4	6	16	0.6
2013-14	36-19	659/18.3	44-127	.346	7-43	.163	65-85	.765	48	92	140	3.9	79	2	26	40	8	16	160	4.4
2014-15	32-3	520/16.3	51-118	.432	19-49	.388	32-39	.821	34	57	91	2.8	66	1	20	34	5	13	153	4.8
TOTAL	96-22	1377/14.3	99-271	.365	27-103	.262	104-136	.765	100	160	260	2.7	173	3	54	83	17	35	329	3.4





IOWA BASKETBALL

PLAYER BIOS

24 NCAA Tournaments • 5 Sweet Sixteens • 3 Elite Eights • 1993 NCAA Final Four • 11 Big Ten Titles

Kathryn Reynolds



Guard • 5-7 • Senior
Cincinnati, Ohio
Mount Notre Dame

- Team co-captain
- Played in 10 games this season, converting 5-of-7 3-pointers
- Recipient of the 2015 WBCA's Charles T. Stoner Law Scholarship; awarded annually to one female collegiate basketball player who intends to pursue a career in law
- Nominated for the 2014 Women's Basketball Coaches Association (WBCA) Allstate Good Works Team; one of 84 WBCA nominees for the prestigious award; one-of-five student-athletes from the Big Ten
- Played in 20 contests last season
- Tallied career-best eight points in win against Arkansas-Pine Bluff (11/13)
- Two-time Academic All-Big Ten honoree (2013, 2014)
- Two-time Big Ten Distinguished Scholar (2013, 2014)
- Missed entire 2012-13 season after suffering an ACL injury during offseason workouts
- Played in 21 games as a freshman in 2011-12

2014-15 Game-by-Game

Opponent	Date	gs	min	Total		3-Pointers		Free throws		Rebounds					pts	avg				
				fg-fga	pct	3fg-fga	pct	ft-fa	pct	off	def	tot	avg	pf			a	t/o	blk	stl
USC UPSTATE	11/14/14	9		3-4	.750	3-4	.750	0-0	.000	0	1	1	1.0	0	0	0	0	1	9	9.0
ROBERT MORRIS	11/16/14	2		0-0	.000	0-0	.000	0-0	.000	0	0	0	0.5	0	0	0	0	0	0	4.5
PEPPERDINE	11/21/14	4		1-1	1.000	1-1	1.000	0-0	.000	0	0	0	0.3	0	0	0	0	0	3	4.0
UNI	11/25/14	2		0-0	.000	0-0	.000	0-0	.000	0	1	1	0.5	0	1	0	0	0	0	3.0
at LOUISVILLE	12/4/14	3		0-1	.000	0-1	.000	0-0	.000	0	0	0	0.4	0	0	0	0	0	0	2.4
at Wisconsin	2/8/15	1		0-0	.000	0-0	.000	0-0	.000	0	0	0	0.3	0	0	0	0	0	0	2.0
INDIANA	2/15/15	2		0-0	.000	0-0	.000	0-0	.000	0	0	0	0.3	0	1	0	0	0	0	1.7
at Ohio State	2/21/15	1		0-0	.000	0-0	.000	0-0	.000	0	0	0	0.3	0	0	0	0	0	0	1.5
MINNESOTA	3/1/15	1		1-1	1.000	1-1	1.000	0-0	.000	0	0	0	0.2	0	0	0	0	0	3	1.7
vs Ohio State	3/7/15	2		0-0	.000	0-0	.000	0-0	.000	0	0	0	0.2	0	0	0	0	0	0	1.5
Totals		0	27	5-7	.714	5-7	.714	0-0	.000	0	2	2	0.2	0	2	0	0	1	15	1.5

Games played: 10
 Minutes/game: 2.7
 Points/game: 1.5
 FG Pct: 71.4
 3FG Pct: 71.4

Rebounds/game: 0.2
 Assists/game: 0.2
 Assist/turnover ratio: 99.9
 Steals/game: 0.1

Personal Bests

- Points:** 9 vs. USC Upstate (11/14/14)
- Rebounds:** 2 vs. Texas A&M (11/26/11)
- FGM:** 3, 2x, last vs. USC Upstate (11/14/14)
- FGA:** 5, 2x, last vs. UNC-Wilmington (11/30/13)
- 3-pt FG:** 3 vs. USC Upstate (11/14/14)
- 3-pt FGA:** 4 vs. USC Upstate (11/14/14)
- FTM:** 2, 2x, last vs. Stony Brook (11/13/13)
- FTA:** 2, 5x, last at Illinois (3/2/14)
- Assists:** 5 vs. W. Illinois (12/9/11)
- Steals:** 1 vs. USC Upstate (11/14/14)
- Blocks:** ---
- Minutes:** 20 vs. W. Illinois (12/9/11)

Season	gp-gs	min/avg	Total		3-Point		F-Throws		Rebounds				Scoring							
			fg-fga	pct	fg-fga	pct	ft-fa	pct	off	def	tot	avg	pf	fo	ast	to	blk	stl	pts	avg
2011-12	21-0	129/6.1	5-16	.313	0-7	.000	3-4	.750	1	8	9	0.4	6	0	15	11	0	0	13	0.6
2013-14	20-0	96/4.8	9-24	.375	6-18	.333	2-2	1.000	1	2	3	0.2	3	0	5	4	0	0	26	1.3
2014-15	10-0	27/2.7	5-7	.714	5-7	.714	0-0	.000	0	2	2	0.2	0	0	2	0	0	1	15	1.5
TOTAL	51-0	252/4.9	19-47	.404	11-32	.344	5-6	.833	2	12	14	0.3	9	0	22	15	0	1	54	1.1





IOWA BASKETBALL

PLAYER BIOS

24 NCAA Tournaments • 5 Sweet Sixteens • 3 Elite Eights • 1993 NCAA Final Four • 11 Big Ten Titles

Carly Mohns



2014-15 Game-by-Game

Opponent	Date	gs	min	Total		3-Pointers		Free throws		Rebounds				pf	a	t/o	blk	stl	pts	avg
				fg-fga	pct	3fg-fga	pct	ft-fa	pct	off	def	tot	avg							
USC UPSTATE	11/14/14	14	1-2	.500	0-0	.000	0-6	.000	3	4	7	7.0	2	1	0	0	1	2	2.0	
ROBERT MORRIS	11/16/14	5	0-1	.000	0-0	.000	0-0	.000	1	0	1	4.0	2	0	2	0	0	0	1.0	
PEPPERDINE	11/21/14	7	3-3	1.000	0-0	.000	0-0	.000	1	2	3	3.7	1	0	0	0	0	6	2.7	
DAYTON	11/22/14	2	0-0	.000	0-0	.000	0-0	.000	0	0	0	2.8	0	1	0	0	0	0	2.0	
UNI	11/25/14	6	0-1	.000	0-0	.000	0-0	.000	0	3	3	2.8	2	0	1	1	0	0	1.6	
vs Arkansas	11/28/14	2	0-0	.000	0-0	.000	0-0	.000	0	0	0	2.3	1	0	0	0	0	0	1.3	
vs Gonzaga	11/29/14	8	0-1	.000	0-1	.000	1-2	.500	1	1	2	2.3	2	1	0	0	1	1	1.3	
at LOUISVILLE	12/4/14	7	0-0	.000	0-0	.000	0-0	.000	0	0	0	2.0	0	0	0	0	0	0	1.1	
COLORADO	12/7/14	1	0-0	.000	0-0	.000	0-0	.000	0	0	0	1.8	0	0	0	0	0	0	1.0	
PENN STATE	12/28/14	4	0-0	.000	0-0	.000	0-0	.000	0	0	0	1.6	0	0	0	0	1	0	0.9	
at Northwestern	1/29/15	1	0-0	.000	0-0	.000	0-0	.000	0	0	0	1.5	0	0	0	0	0	0	0.8	
at Wisconsin	2/8/15	4	0-1	.000	0-0	.000	0-0	.000	0	0	0	1.3	0	0	0	0	0	0	0.8	
INDIANA	2/15/15	2	1-1	1.000	0-0	.000	0-0	.000	0	2	2	1.4	1	0	1	0	0	2	0.8	
MINNESOTA	3/1/15	1	0-0	.000	0-0	.000	0-0	.000	0	1	1	1.4	0	0	1	0	0	0	0.8	
Totals		0	64	5-10	.500	0-1	.000	1-8	.125	6	13	19	1.4	11	3	5	1	3	11	0.8

Games played: 14
 Minutes/game: 4.6
 Points/game: 0.8
 FG Pct: 50.0
 3FG Pct: 0.0
 FT Pct: 12.5

Rebounds/game: 1.4
 Assists/game: 0.2
 Turnovers/game: 0.4
 Assist/turnover ratio: 0.6
 Steals/game: 0.2
 Blocks/game: 0.1

**Forward • 6-1 • Freshman
 Brodhead, Wis.
 Brodhead**

- Played in 14 games this season, averaging 4.6 minutes per game
- Scored a season-high six points while going 3-for-3 from the field in win over Pepperdine (Nov. 21)
- Grabbed a season-best seven rebounds in season-opener against USC Upstate (Nov. 14)
- Four-time first team all-conference
- First team *Beloit Daily News* honoree
- First-team all-state selection

Personal Bests

- Points:** 6 vs. Pepperdine (11/21/14)
- Rebounds:** 7 vs. USC Upstate (11/14/14)
- FGM:** 3 vs. Pepperdine (11/21/14)
- FGA:** 3 vs. Pepperdine (11/21/14)
- 3-pt FG:** ---
- 3-pt FGA:** 1 vs. Gonzaga (11/29/14)
- FTM:** 1 vs. Gonzaga (11/25/14)
- FTA:** 6 vs. USC Upstate (11/14/14)
- Assists:** 1, 3x, last vs. Gonzaga (11/29/14)
- Steals:** 1, 3x, last vs. Penn State (12/28/14)
- Blocks:** 1 vs. UNI (11/25/14)
- Minutes:** 14 vs. USC Upstate (11/14/14)

Season	gp-gs	min/avg	Total		3-Point		F-Throws		Rebounds				Scoring							
			fg-fga	pct	fg-fga	pct	ft-fa	pct	off	def	tot	avg	pf	fo	ast	to	blk	stl	pts	avg
2014-15	14-0	64/4.6	5-10	.500	0-1	.000	1-8	.125	6	13	19	1.4	11	0	3	5	1	3	11	0.8
TOTAL	14-0	64/4.6	5-10	.500	0-1	.000	1-8	.125	6	13	19	1.4	11	0	3	5	1	3	11	0.8





IOWA BASKETBALL

PLAYER BIOS

24 NCAA Tournaments • 5 Sweet Sixteens • 3 Elite Eights • 1993 NCAA Final Four • 11 Big Ten Titles

Hailey Schneden



**Forward • 6-2 • Sophomore
Davenport, Iowa
Assumption**

- Has seen action in three games this season

LAST YEAR:

- Joined program as a walk-on
- Saw first career action in win over Arkansas-Pine Bluff on Nov. 13, playing six minutes
- Two-time all-state selection led Davenport Assumption to three-straight state titles, and four-straight conference championships

2014-15 Game-by-Game

Opponent	Date	gs	min	Total		3-Pointers		Free throws		Rebounds				pf	a	t/o	blk	stl	pts	avg
				fg-fga	pct	3fg-fga	pct	ft-fa	pct	off	def	tot	avg							
USC UPSTATE	11/14/14	2		0-0	.000	0-0	.000	0-0	.000	0	1	1	1.0	0	0	0	0	0	0	0.0
PEPPERDINE	11/21/14	2		0-0	.000	0-0	.000	0-0	.000	1	0	1	1.0	0	2	0	0	0	0	0.0
INDIANA	2/15/15	1		0-0	.000	0-0	.000	0-0	.000	0	0	0	0.7	0	0	0	0	0	0	0.0
Totals		0	5	0-0	.000	0-0	.000	0-0	.000	1	1	2	0.7	0	2	0	0	0	0	0.0

Games played: 3
Minutes/game: 1.7

Rebounds/game: 0.7
Assists/game: 0.7
Assist/turnover ratio: 99.9

Personal Bests

- Points:** 2, 4x, last vs. Idaho State (12/7/13)
- Rebounds:** 2 vs. UNC-Wilmington (11/30/13)
- FGM:** 1, 3x, last vs. Idaho State (12/7/13)
- FGA:** 2, 2x, last vs. Idaho State (12/7/13)
- 3-pt FG:** ---
- 3-pt FGA:** ---
- FTM:** 2 vs. Ark-Pine Bluff (11/13/13)
- FTA:** 2, 2x, last vs. UNC-Wilmington (11/30/13)
- Assists:** 2 vs. Pepperdine (11/21/1)
- Steals:** 1, 2x, last vs. North Dakota (12/28/13)
- Blocks:** 1, 2x, last vs. Stony Brook (11/17/13)
- Minutes:** 10 vs. UNC-Wilmington (11/30/13)

Season	gp-gs	min/avg	Total		3-Point		F-Throws		Rebounds				Scoring							
			fg-fga	pct	fg-fga	pct	ft-fa	pct	off	def	tot	avg	pf	fo	ast	to	blk	stl	pts	avg
2013-14	11-0	35/3.2	3-5	.600	0-0	.000	2-4	.500	1	4	5	0.5	5	0	3	1	2	2	8	0.7
2014-15	3-0	5/1.7	0-0	.000	0-0	.000	0-0	.000	1	1	2	0.7	0	0	2	0	0	0	0	0.0
TOTAL	14-0	40/2.9	3-5	.600	0-0	.000	2-4	.500	2	5	7	0.5	5	0	5	1	2	2	8	0.6





IOWA BASKETBALL

PLAYER BIOS

24 NCAA Tournaments • 5 Sweet Sixteens • 3 Elite Eights • 1993 NCAA Final Four • 11 Big Ten Titles

Nicole Smith



Center • 6-4 • Junior
Rockton, Ill.
Hononegah

- Competed in three games

LAST YEAR:

- Illinois native saw first action of the season in home win over Illinois (Feb. 13), notching one rebound
- Scored first points of the season in win over Illinois during the first round of the Big Ten Tournament
- Missed first 25 games of the season due to right knee injury
- Played in seven games as a freshman in 2012-13

2014-15 Game-by-Game

Opponent	Date	gs	min	Total		3-Pointers		Free throws		Rebounds				pf	a	t/o	blk	stl	pts	avg
				fg-fga	pct	3fg-fga	pct	ft-fa	pct	off	def	tot	avg							
USC UPSTATE	11/14/14	4		0-0	.000	0-0	.000	0-0	.000	0	1	1	1.0	2	0	0	0	0	0	0.0
PEPPERDINE	11/21/14	2		1-1	1.000	0-0	.000	0-0	.000	0	0	0	0.5	0	0	1	1	0	2	1.0
INDIANA	2/15/15	2		0-0	.000	0-0	.000	0-0	.000	0	0	0	0.3	0	0	0	0	0	0	0.7
Totals		0	8	1-1	1.000	0-0	.000	0-0	.000	0	1	1	0.3	2	0	1	1	0	2	0.7

Games played: 3
 Minutes/game: 2.7
 Points/game: 0.7
 FG Pct: 100.0

Rebounds/game: 0.3
 Turnovers/game: 0.3
 Blocks/game: 0.3

Personal Bests

- Points:** 4 vs. Missouri State (12/19/12)
- Rebounds:** 1, 6x, last vs. USC Upstate (11/14/14)
- FGM:** 1, 4x, last vs. Pepperdine (11/21/14)
- FGA:** 2 vs. NIU (11/9/12)
- 3-pt FG:** ---
- 3-pt FGA:** ---
- FTM:** 2 vs. Missouri State (12/19/12)
- FTA:** 2 vs. Missouri State (12/19/12)
- Assists:** ---
- Steals:** ---
- Blocks:** 1, 2x, last vs. Pepperdine (11/21/14)
- Minutes:** 4, 2x, last vs. USC Upstate (11/14/14)

Season	gp-gs	min/avg	Total		3-Point		F-Throws		Rebounds				Scoring							
			fg-fga	pct	fg-fga	pct	ft-fa	pct	off	def	tot	avg	pf	fo	ast	to	blk	stl	pts	avg
2012-13	7-0	12/1.7	2-4	.500	0-0	.000	2-2	1.000	0	1	1	0.1	2	0	0	1	0	0	6	0.9
2013-14	5-0	7/1.4	1-1	1.000	0-0	.000	0-0	.000	1	3	4	0.8	2	0	0	0	1	0	2	0.4
2014-15	3-0	8/2.7	1-1	1.000	0-0	.000	0-0	.000	0	1	1	0.3	2	0	0	1	1	0	2	0.7
TOTAL	15-0	27/1.8	4-6	.667	0-0	.000	2-2	1.000	1	5	6	0.4	6	0	0	2	2	0	10	0.7





IOWA BASKETBALL

PLAYER BIOS

24 NCAA Tournaments • 5 Sweet Sixteens • 3 Elite Eights • 1993 NCAA Final Four • 11 Big Ten Titles

Bethany Doolittle



Center • 6-4 • Senior
Oakdale, Minn.
Hill-Murray

- 2015 second team All-Big Ten; second-straight league honor
- Named to the Big Ten All-Tournament Team for the second-straight season (averaged 18 points and 8.5 rebounds per game)
- Ranks 18th in career scoring at Iowa (1,315)
- Finished one block shy of a triple-double (12 points, 12 rebounds, 9 blocks) in Senior Day win over Minnesota (March 1); the nine blocks set a new program record
- Posted eight double-doubles this year
- Surpassed Tangela Smith (235) after recording five blocks against Ohio State (Feb. 5), moving into second place all-time in program history with 238 career blocks; currently has 270 career blocks, trailing Morgan Johnson who ranks first (293)
- Ranks ninth in Big Ten history in career blocks
- Averaging 2.77 blocks per game to rank 17th nationally and third in the Big Ten
- 86 blocks this season are the most by a senior in program history
- Registered the two highest single-season block totals in program history (106 last season; 86 this year)
- Scored in double figures 26 times this season, including the last 15 games
- Became the 33rd career member of Iowa's 1,000-point club after scoring 12 points in win over Penn State (Dec. 28)
- Scored 22 points in a victory over Wisconsin (Feb. 26) to surpass Kachine Alexander and Kristi Faulkner on Iowa's all-time scoring list
- Recorded a career-best 29 points while adding 12 rebounds, five blocks, and three assists in home win over Northwestern (Jan. 14)
- Scored 12 points, adding six rebounds, three blocked shots, and matched a career-best with four steals over 23 minutes of action in an overtime victory over #15 Nebraska (Jan. 26); scored

2014-15 Game-by-Game

Opponent	Date	gs	min	Total		3-Pointers		Free throws		Rebounds				Other							
				fg-fga	pct	3fg-fga	pct	ft-fa	pct	off	def	tot	avg	pf	a	to	blk	stl	pts	avg	
USC UPSTATE	11/14/14	*	21	7-13	.538	0-0	.000	1-2	.500	2	8	10	10.0	1	0	1	0	2	15	15.0	
ROBERT MORRIS	11/16/14	*	30	6-11	.545	0-0	.000	0-0	.000	2	3	5	7.5	2	3	2	2	2	12	13.5	
PEPPERDINE	11/21/14	*	19	2-6	.333	0-0	.000	0-2	.000	2	4	6	7.0	2	1	0	2	1	4	10.3	
DAYTON	11/22/14	*	32	9-19	.474	0-0	.000	5-5	1.000	3	3	6	6.8	3	2	1	5	0	23	13.5	
UNI	11/25/14	*	27	3-11	.273	0-0	.000	0-2	.000	2	4	6	6.6	4	0	2	0	3	6	12.0	
vs Arkansas	11/28/14	*	19	2-6	.333	0-0	.000	0-0	.000	0	2	2	5.8	5	0	3	3	0	4	10.7	
vs Gonzaga	11/29/14	*	33	3-9	.333	0-0	.000	4-7	.571	6	6	12	6.7	4	0	1	0	1	10	10.6	
at LOUISVILLE	12/4/14	*	29	5-12	.417	0-0	.000	2-4	.500	4	5	9	7.0	3	0	4	2	1	12	10.8	
COLORADO	12/7/14	*	33	5-16	.313	0-0	.000	1-2	.500	4	6	10	7.3	3	0	1	2	2	11	10.8	
IOWA STATE	12/11/14	*	28	3-8	.375	0-0	.000	2-2	1.000	1	2	3	6.9	4	0	1	3	1	8	10.5	
at Drake	12/21/14	*	32	6-11	.545	0-0	.000	3-7	.429	1	2	3	6.5	4	4	1	1	1	15	10.9	
PENN STATE	12/28/14	*	29	6-10	.600	0-0	.000	0-1	.000	5	6	11	6.9	4	1	4	6	1	12	11.0	
at Rutgers	1/4/15	*	32	6-10	.600	0-0	.000	2-8	.250	2	6	8	7.0	4	1	2	2	2	14	11.2	
at Illinois	1/8/15	*	32	3-12	.250	0-0	.000	0-0	.000	3	4	7	7.0	3	0	2	3	2	6	10.9	
PURDUE	1/11/15	*	26	6-10	.600	0-0	.000	3-4	.750	1	2	3	6.7	4	0	0	3	2	15	11.1	
NORTHWESTERN	1/14/15	*	30	13-20	.650	0-0	.000	3-4	.750	3	9	12	7.1	2	3	3	5	0	29	12.3	
at Michigan State	1/18/15	*	23	1-7	.143	0-0	.000	0-0	.000	0	3	3	6.8	4	0	3	0	2	2	11.6	
MICHIGAN	1/22/15	*	31	5-7	.714	0-0	.000	3-4	.750	1	4	5	6.7	1	4	4	2	2	13	11.7	
NEBRASKA	1/26/15	*	23	5-9	.556	0-0	.000	2-2	1.000	1	5	6	6.7	4	0	5	3	4	12	11.7	
at Northwestern	1/29/15	*	38	9-15	.600	0-0	.000	8-10	.800	2	4	6	6.7	4	3	1	4	1	26	12.5	
at Maryland	2/1/15	*	34	7-16	.438	0-0	.000	2-2	1.000	2	4	6	6.6	3	1	2	1	0	16	12.6	
OHIO STATE	2/5/15	*	34	9-20	.450	0-0	.000	1-2	.500	6	7	13	6.9	1	1	5	1	19	12.9		
at Wisconsin	2/8/15	*	32	7-11	.636	0-0	.000	4-5	.800	2	3	5	6.8	4	3	4	3	5	18	13.1	
at Nebraska	2/12/15	*	26	6-13	.462	0-0	.000	0-0	.000	0	5	5	6.8	2	1	1	2	1	12	13.1	
INDIANA	2/15/15	*	22	6-9	.667	0-0	.000	0-1	.000	1	2	3	6.6	1	1	0	0	12	13.0		
at Minnesota	2/17/15	*	31	8-18	.444	0-0	.000	2-2	1.000	2	9	11	6.8	1	1	3	5	1	18	13.2	
at Ohio State	2/21/15	*	24	9-14	.643	0-0	.000	0-0	.000	0	4	4	6.7	3	0	1	1	0	18	13.4	
WISCONSIN	2/26/15	*	30	8-16	.500	0-0	.000	6-6	1.000	4	2	6	6.6	2	3	2	1	2	22	13.7	
MINNESOTA	3/1/15	*	26	5-16	.313	0-0	.000	2-2	1.000	4	8	12	6.8	4	1	0	9	4	12	13.7	
vs Nebraska	3/6/15	*	22	7-10	.700	0-0	.000	1-1	1.000	1	8	9	6.9	4	1	2	4	0	15	13.7	
vs Ohio State	3/7/15	*	35	9-17	.529	0-0	.000	3-4	.750	2	6	8	6.9	3	1	4	6	0	21	13.9	
AMERICAN	3/20/15	*	33	4-10	.400	0-0	.000	2-2	1.000	1	5	6	6.9	2	1	3	0	1	10	13.8	
Totals			32	916	190-392	.485	0-0	.000	62-93	.667	70	151	221	6.9	95	36	66	86	44	442	13.8

Games played: 32
 Minutes/game: 28.6
 Points/game: 13.8
 FG Pct: 48.5
 FT Pct: 66.7

Rebounds/game: 6.9
 Assists/game: 1.1
 Turnovers/game: 2.1
 Assist/turnover ratio: 0.5
 Steals/game: 1.4
 Blocks/game: 2.7

four of Iowa's first six points in overtime

- One of three players to score more than 20 points in road win at Northwestern (Jan. 29), netting 26 points
- Grabbed a career-high 13 boards to go along with 19 points and five blocks in Iowa's victory over Ohio State (Feb. 5)
- Recorded a career-high five steals in Iowa's victory over Wisconsin (Feb. 8); her five steals are the most in a single game by any player on Iowa's roster this season
- Named to the 2013 and 2014 Hawkeye Challenge All-Tournament Teams
- Named 2014 second team All-Big Ten by league coaches and media
- 1-of-5 league players named to the 2014 All-Defensive Team
- Tallied 106 blocks last season as a junior, the most in a single season in program history (previous record: Morgan Johnson - 79, 2009-10); 106 blocks marked the ninth-best single-season total in Big Ten history
- Started every game since the start of the 2012-13 season
- 2013 Academic All-Big Ten Selection

Personal Bests

- Points:** 29 vs. Northwestern (1/14/15)
- Rebounds:** 13 vs. Ohio State (2/5/15)
- FGM:** 13 vs. Northwestern (1/14/15)
- FGA:** 20, 2x, last vs. Ohio State (2/5/15)
- 3-pt FG:** ---
- 3-pt FGA:** 1, 4x, last vs. Northwestern (3/7/13)
- FTM:** 9 vs. Minnesota (1/8/14)
- FTA:** 10 vs. Minnesota (1/8/14)
- Assists:** 4, 5x, last vs. Michigan (1/22/15)
- Steals:** 5 at Wisconsin (2/9/15)
- Blocks:** 9 vs. Minnesota (3/1/15)
- Minutes:** 42 vs. Ohio State (1/3/13)

Season	gp-gs	min/avg	Total		3-Point		F-Throws			Rebounds				Scoring						
			fg-fga	pct	fg-fga	pct	ft-fa	pct	off	def	tot	avg	pf	fo	ast	to	blk	stl	pts	avg
2011-12	31-0	366/11.8	46-99	.465	0-1	.000	24-30	.800	13	44	57	1.8	51	0	6	19	19	9	116	3.7
2012-13	34-34	966/28.4	113-267	.423	0-3	.000	19-28	.679	54	131	185	5.4	84	1	19	47	59	31	245	7.2
2013-14	36-36	1030/28.6	226-409	.553	0-0	.000	60-80	.750	56	113	169	4.7	112	4	48	52	106	46	512	14.2
2014-15	32-32	916/28.6	190-392	.485	0-0	.000	62-93	.667	70	151	221	6.9	95	1	36	66	86	44	442	13.8
TOTAL	133-102	3278/24.6	575-1167	.493	0-4	.000	165-231	.714	193	439	632	4.8	342	6	109	184	270	130	1315	9.9





IOWA BASKETBALL

Season Box Scores



Official Basketball Box Score -- Game Totals -- Final Statistics
USC Upstate vs Iowa
11/14/14 6 p.m. at Carver-Hawkeye Arena - Iowa City, Iowa



USC Upstate 56 • 0-1

#	Player	Total		3-Ptr		Rebounds		PF	TP	A	T	Blk	Stl	Min
		FG-FGA	FG-FGA	FT-FTA	Off	Def	Off							
32	HICKS, Shelby	1-4	0-1	0-1	4	3	7	2	2	0	3	0	2	23
15	RITTER, Coco	1-6	0-0	1-2	2	2	4	1	11	0	2	0	0	13
11	CLENCY, Brittany	1-6	0-2	2-2	1	1	2	1	4	4	0	0	1	28
13	JEFFERSON, Raven	2-10	0-2	2-2	0	2	2	1	6	2	5	0	2	24
21	DICKERSON, Kristen	1-4	1-2	0-0	0	1	1	3	3	0	3	0	0	23
00	BOGLE, Lauren	0-5	0-0	0-0	1	1	2	1	0	4	0	3	6	
01	BERRY, Nora	1-2	1-2	0-0	0	2	2	2	3	0	0	0	0	7
03	HADDOCK, Travonda	2-4	1-2	3-5	0	0	0	3	8	1	4	0	0	13
22	STANFORD, Alex	1-4	0-0	0-0	0	0	0	3	2	1	2	0	0	8
23	EDWARDS, Sharmayne	2-7	0-1	2-2	0	1	1	0	6	0	1	0	0	20
24	DAVIS, A'Lexus	0-1	0-0	1-2	0	0	0	4	1	0	0	0	1	6
31	HERR, Maddie	0-2	0-2	1-2	0	3	3	0	1	1	1	0	0	15
34	STARLING, Brittany	4-7	0-0	1-1	0	3	5	9	0	1	0	0	0	14
	Team				3	2	5							
	Totals	20-62	3-14	13-19	11	21	32	26	56	9	26	0	9	200

FG % 1st Half: 7-30 23.3% 2nd half: 13-32 40.6% Game: 20-62 32.3%
 3FG % 1st Half: 2-6 33.3% 2nd half: 1-8 12.5% Game: 3-14 21.4%
 FT % 1st Half: 6-7 85.7% 2nd half: 7-12 58.3% Game: 13-19 68.4%

Deadball Rebounds: 1

Iowa 107 • 1-0

#	Player	Total		3-Ptr		Rebounds		PF	TP	A	T	Blk	Stl	Min
		FG-FGA	FG-FGA	FT-FTA	Off	Def	Off							
51	Doolittle, Bethany	7-13	0-0	1-2	2	8	10	1	15	0	1	0	2	21
02	Disterhoft, Ally	7-8	1-1	4-5	4	1	5	1	19	5	1	0	2	17
15	Jennings, Whitney	1-7	0-4	5-6	0	2	5	3	7	5	4	1	0	28
21	Dixon, Melissa	5-6	4-5	2-2	0	5	2	16	3	0	0	2	22	
22	Logic, Samantha	3-7	1-3	4-5	0	3	3	11	7	5	0	3	24	
01	Kastanek, Alexa	3-3	2-2	2-2	0	0	0	1	10	2	1	0	0	17
03	Till, Claire	0-0	0-0	0-0	0	1	1	2	0	1	1	0	0	5
04	Coley, Chase	2-3	0-0	3-5	1	1	2	1	7	1	0	1	0	11
23	Buttenham, Christina	2-7	0-3	1-2	1	2	3	2	5	1	2	0	1	14
25	Peschel, Kalli	1-2	0-0	4-4	1	4	4	6	1	1	0	0	12	
33	Reynolds, Kathryn	3-4	0-4	0-0	0	1	0	0	0	0	0	0	0	9
34	Mohs, Carly	1-2	0-0	0-6	3	4	7	2	2	1	0	0	1	14
40	Schneden, Hailey	0-0	0-0	0-0	0	1	1	0	0	0	0	0	0	2
45	Smith, Nicole	0-0	0-0	0-0	0	1	1	2	0	0	0	0	0	4
	Team				1	3	4							
	Totals	35-62	11-22	26-39	13	36	49	22	107	27	16	2	12	200

FG % 1st Half: 22-36 61.1% 2nd half: 13-26 50.0% Game: 35-62 56.5%
 3FG % 1st Half: 6-11 54.5% 2nd half: 5-11 45.5% Game: 11-22 50.0%
 FT % 1st Half: 9-13 69.2% 2nd half: 17-26 65.4% Game: 26-39 66.7%

Deadball Rebounds: 6

Officials: Angie Enlund, Bruce Morris, John Whitson
Technical fouls: USC Upstate-None. Iowa-None.
Attendance: 5291
Fouled Out: #34 USC 4:20 2nd
Game Duration: 1:58

Game 1

Score by periods	1st	2nd	Total
USC Upstate	22	34	56
Iowa	59	48	107

Last FG - UPST 2nd-03:11, IOWA 2nd-02:10.
Largest lead - UPST by 5 1st-18:25, IOWA by 58 2nd-08:11.
UPST led for 02:03. IOWA led for 36:42. Game was tied for 01:15.

Points	In	Off	2nd	Fast	Bench
UPST	Paint	T/O	Chance	Break	
IOWA	24	13	6	0	39
IOWA	36	35	14	22	39

Score tied - 0 times.
Lead changed - 1 time.



Official Basketball Box Score -- Game Totals -- Final Statistics
Robert Morris vs Iowa
11/16/14 2 p.m. at Carver-Hawkeye Arena - Iowa City, Iowa



Robert Morris 67 • 0-1

#	Player	Total		3-Ptr		Rebounds		PF	TP	A	T	Blk	Stl	Min
		FG-FGA	FG-FGA	FT-FTA	Off	Def	Off							
22	SMITH, Megan	4-9	1-2	2-2	1	3	4	5	11	1	4	1	0	25
44	OLINGENDE, Jolie	1-4	0-0	2-4	2	5	7	2	4	0	1	1	0	18
04	STAMOLAMPROU, Anna	8-14	4-9	1-5	1	6	7	1	21	2	2	0	2	39
14	RAVELLI, Ashley	3-13	3-9	2-2	0	2	2	2	11	3	2	0	0	35
41	JACKSON, Randi	0-0	0-0	0-0	0	1	1	2	0	0	0	0	0	22
01	JONES, Jocelynn	0-5	0-3	3-4	1	2	3	5	3	0	0	0	0	8
10	NAVARRO, Rebeca	3-6	2-4	2-2	1	1	2	2	10	0	0	2	1	19
11	BROWN, Jenee	1-2	0-0	2-2	0	1	1	0	4	2	1	0	1	12
21	MULRAIN, Mikalah	1-2	0-0	1-3	0	1	1	0	3	1	0	0	0	17
31	OURSLEER, Cassie	0-1	0-0	0-0	0	1	1	3	0	0	1	0	2	4
43	SOLE, Judith	0-0	0-0	0-0	0	0	0	1	0	0	1	0	0	1
	Team				2	1	3							
	Totals	21-56	10-27	15-24	8	24	32	23	67	9	14	4	6	200

FG % 1st Half: 10-29 34.5% 2nd half: 11-27 40.7% Game: 21-56 37.5%
 3FG % 1st Half: 5-13 38.5% 2nd half: 5-14 35.7% Game: 10-27 37.0%
 FT % 1st Half: 6-13 46.2% 2nd half: 9-11 81.8% Game: 15-24 62.5%

Deadball Rebounds: 5

Iowa 85 • 2-0

#	Player	Total		3-Ptr		Rebounds		PF	TP	A	T	Blk	Stl	Min
		FG-FGA	FG-FGA	FT-FTA	Off	Def	Off							
25	Peschel, Kalli	7-9	1-2	4-5	4	4	8	2	19	1	2	1	1	31
51	Doolittle, Bethany	6-11	0-0	0-0	2	3	5	2	12	3	2	2	2	30
02	Disterhoft, Ally	3-10	0-2	2-2	2	0	2	3	8	1	1	0	1	18
21	Dixon, Melissa	7-13	6-11	1-1	0	1	1	3	21	3	0	0	1	26
22	Logic, Samantha	1-5	0-1	5-6	0	14	14	3	7	11	5	0	1	35
01	Kastanek, Alexa	0-0	0-0	3-4	0	1	1	1	3	0	1	0	0	14
04	Coley, Chase	2-2	0-0	1-3	0	1	1	1	5	0	1	0	1	8
15	Jennings, Whitney	1-6	0-1	0-0	0	1	1	3	2	1	0	0	2	21
23	Buttenham, Christina	4-6	0-1	0-0	0	3	3	1	8	0	0	0	1	10
33	Reynolds, Kathryn	0-0	0-0	0-0	0	0	0	0	0	0	0	0	0	2
34	Mohs, Carly	0-1	0-0	0-0	1	0	1	2	0	0	2	0	0	5
	Team				3	3	6							
	Totals	31-63	7-18	16-21	12	31	43	21	85	21	15	4	9	200

FG % 1st Half: 13-30 43.3% 2nd half: 18-33 54.5% Game: 31-63 49.2%
 3FG % 1st Half: 5-14 35.7% 2nd half: 2-4 50.0% Game: 7-18 38.9%
 FT % 1st Half: 11-14 78.6% 2nd half: 5-7 71.4% Game: 16-21 76.2%

Deadball Rebounds: 1

Officials: Mark Zentz, Jeff Cross, Missy Brooks
Technical fouls: Robert Morris-None. Iowa-None.
Attendance: 4030
Fouled Out: #01 RMU 13:05 2nd, #22 RMU 3:51 2nd
Game Duration: 2:08

Game 2

Score by periods	1st	2nd	Total
Robert Morris	31	36	67
Iowa	42	43	85

Last FG - RMU 2nd-00:40, IOWA 2nd-00:56.
Largest lead - RMU by 1 1st-14:15, IOWA by 21 2nd-01:42.
RMU led for 02:22. IOWA led for 37:54. Game was tied for 01:25.

Points	In	Off	2nd	Fast	Bench
RMU	Paint	T/O	Chance	Break	
IOWA	20	12	2	2	20
IOWA	40	13	9	7	18

Score tied - 3 times.
Lead changed - 2 times.



Official Basketball Box Score -- Game Totals -- Final Statistics
Pepperdine vs Iowa
11/21/14 7:30 p.m. at Carver-Hawkeye Arena - Iowa City, Iowa



Pepperdine 68 • 1-2

#	Player	Total		3-Ptr		Rebounds		PF	TP	A	T	Blk	Stl	Min
		FG-FGA	FG-FGA	FT-FTA	Off	Def	Off							
24	PETTEPIER, Krista	1-2	0-0	0-0	5	0	5	3	2	1	3	1	2	21
51	WALLACE, Keitra	5-12	2-2	1-4	2	5	7	3	13	1	4	0	2	25
10	RICHARDSON, Bria	4-11	1-5	2-2	1	1	2	4	11	4	5	1	0	32
11	SHOUSHTARI, Ea	4-15	4-13	2-2	0	4	4	3	14	4	2	2	1	35
22	GREEN, Allie	7-17	2-8	0-0	0	5	5	1	16	2	2	0	1	34
03	JACOBS, Kim	0-1	0-1	0-0	1	0	1	0	0	1	0	0	0	4
14	STANBACK, Devin	2-3	0-0	0-0	0	0	0	0	4	0	0	0	0	4
25	EMERSON, Tessa	0-0	0-0	0-0	0	0	0	1	0	1	0	0	0	7
30	OGWUMIKE, Olivia	1-2	0-0	2-2	1	2	3	1	4	0	0	0	0	17
44	BROCKWAY, Kelsey	2-3	0-0	0-1	1	2	3	2	4	0	0	1	0	19
	Team				2	1	3							
	Totals	26-66	9-29	7-11	13	20	33	18	68	14	16	5	7	200

FG % 1st Half: 10-32 31.3% 2nd half: 16-34 47.1% Game: 26-66 39.4%
 3FG % 1st Half: 5-14 35.7% 2nd half: 4-15 26.7% Game: 9-29 31.0%
 FT % 1st Half: 5-6 83.3% 2nd half: 2-5 40.0% Game: 7-11 63.6%

Deadball Rebounds: 2

Iowa 97 • 3-0

#	Player	Total		3-Ptr		Rebounds		PF	TP	A	T	Blk	Stl	Min
		FG-FGA	FG-FGA	FT-FTA	Off	Def	Off							
25	Peschel, Kalli	1-3	0-0	5-6	3	1	4	3	7	1	3	0	2	25
51	Doolittle, Bethany	2-6	0-0	0-2	2	4	6	2	4	1	0	2	1	19
02	Disterhoft, Ally	5-10	2-4	2-2	4	6	10	2	14	3	2	0	0	22
21	Dixon, Melissa	7-12	6-11	0-0	1	1	2	2	20	1	1	0	0	23
22	Logic, Samantha	5-7	0-0											



IOWA BASKETBALL

Season Box Scores



Official Basketball Box Score -- Game Totals -- Final Statistics
UNI vs Iowa
11/25/14 7 p.m. at Carver-Hawkeye Arena - Iowa City, Iowa



UNI 45 • 1-2

#	Player	Total		3-Ptr		Rebounds			PF	TP	A	TO	Blk	Stl	Min
		FG-FGA	FG-FGA	FT-FTA	Off	Def	Tot								
42	Kettel, Jen	3-0	0-0	7-7	4	7	11	3	13	0	5	1	2	29	
02	Weekly, Madison	1-8	1-3	0-0	0	2	2	1	3	1	4	0	2	28	
13	Lamar, Sharnae	1-5	0-0	0-0	0	1	1	2	1	1	0	0	12		
14	Davison, Stephanie	6-10	1-2	1-1	3	3	6	4	13	2	3	2	0	36	
22	Brown, Brooke	1-1	0-1	0-0	1	3	4	2	3	1	2	0	0	30	
03	Dohnalek, Erin	0-1	0-0	0-0	0	1	1	3	0	1	2	0	0	5	
05	Sorenson, Amber	2-8	2-8	0-0	1	2	3	1	6	0	0	0	0	20	
10	Herzberg, Ellie	1-6	0-1	1-2	0	2	2	1	3	1	0	0	0	23	
11	Davison, Angie	0-1	0-0	0-0	0	0	0	1	0	0	1	0	0	4	
23	Smith, Ty	0-2	0-1	0-0	0	1	1	0	0	0	2	0	0	2	
44	Johnson, Alyssa	1-1	0-0	0-2	1	3	4	2	2	1	1	0	0	11	
	Team				1	0	1								
	Totals	16-52	4-16	9-12	11	25	36	19	45	8	22	3	4	200	

FG % 1st Half: 9-26 34.6% 2nd half: 7-26 26.9% Game: 16-52 30.8%
 3FG % 1st Half: 3-6 50.0% 2nd half: 1-10 10.0% Game: 4-16 25.0%
 FT % 1st Half: 0-0 0.0% 2nd half: 9-12 75.0% Game: 9-12 75.0%

Iowa 73 • 5-0

#	Player	Total		3-Ptr		Rebounds			PF	TP	A	TO	Blk	Stl	Min
		FG-FGA	FG-FGA	FT-FTA	Off	Def	Tot								
51	Doolittle, Bethany	3-11	0-0	0-2	2	4	6	4	6	0	2	0	3	27	
02	Disterhoft, Ally	5-11	1-1	7-7	3	3	6	1	18	1	1	1	0	27	
15	Jennings, Whitney	4-6	2-2	2-4	0	2	2	0	12	4	1	1	0	29	
21	Dixon, Melissa	2-5	1-3	0-0	0	2	2	1	5	2	0	1	0	27	
22	Logic, Samantha	6-12	1-4	0-0	2	5	7	2	13	4	2	0	2	29	
01	Kastanek, Alexa	3-8	2-5	0-0	0	1	1	0	8	0	0	0	0	14	
04	Till, Claire	0-0	0-0	0-0	0	0	0	0	0	0	0	0	0	2	
03	Coley, Chase	0-2	0-0	0-0	1	2	3	0	0	0	1	1	0	8	
23	Buttenham, Christina	2-2	0-0	2-2	0	1	1	1	6	1	1	0	2	12	
25	Peschel, Kali	1-2	1-1	2-2	1	1	2	3	5	0	0	0	0	17	
33	Reynolds, Kathryn	0-0	0-0	0-0	0	1	1	0	0	1	0	0	0	2	
34	Mohns, Carly	0-1	0-0	0-0	0	3	3	2	0	0	1	1	0	6	
	Team				1	1	2								
	Totals	26-60	8-16	13-17	10	26	36	14	73	13	9	5	10	200	

FG % 1st Half: 10-27 37.0% 2nd half: 16-33 48.5% Game: 26-60 43.3%
 3FG % 1st Half: 2-4 50.0% 2nd half: 6-12 50.0% Game: 8-16 50.0%
 FT % 1st Half: 4-4 100.0% 2nd half: 9-13 69.2% Game: 13-17 76.5%

Officials: Jesse Dickerson, Felicia Grinter, Amy Bonner
 Technical fouls: UNI-None. Iowa-None.
 Attendance: 3711

Score by periods	1st	2nd	Total
UNI	21	24	45
Iowa	26	47	73

Last FG - UNI 2nd-03:21, IOWA 2nd-00:28.
 Largest lead - UNI by 4 1st-15:01, IOWA by 28 2nd-00:28.
 UNI led for 10:29. IOWA led for 27:09. Game was tied for 02:18.

Game 5

	In	Off	2nd	Fast	Bench
Points	Paint	T/O	Chance	Break	
UNI	14	0	14	0	11
IOWA	26	15	7	11	19

Score tied - 2 times.
 Lead changed - 7 times.



Official Basketball Box Score -- Game Totals -- Final Statistics
Arkansas vs Iowa
11/28/14 1:00 PM at South Point Hotel (Las Vegas, NV)



Arkansas 77 • 5-0

#	Player	Total		3-Ptr		Rebounds			PF	TP	A	TO	Blk	Stl	Min
		FG-FGA	FG-FGA	FT-FTA	Off	Def	Tot								
00	JACKSON, Jessica	7-15	4-6	4-6	3	4	7	3	22	0	4	2	1	28	
42	BOWEN, Jhasmin	5-9	0-0	4-9	5	4	9	3	14	1	3	0	1	35	
11	BERNA, Calli	0-6	0-3	0-0	1	4	5	1	0	9	2	0	1	37	
15	BROOKS, Kelsey	8-14	1-3	7-12	3	5	8	3	24	0	7	1	1	38	
33	WOLFF, Melissa	3-7	0-0	3-4	4	6	10	0	9	1	1	1	1	38	
14	BOSTAD, McKinley	0-1	0-0	0-0	0	0	0	1	0	0	0	0	0	3	
21	POWELL, Katie	2-2	0-0	0-0	0	1	1	1	4	0	0	0	0	8	
25	BAILEY, Joey	1-2	0-0	2-2	0	3	3	2	4	0	1	0	0	12	
32	WEST, Khadijah	0-1	0-0	0-0	1	0	1	1	0	0	0	0	0	1	
	Team				2	5	7								
	Totals	26-57	5-12	20-33	19	32	51	15	77	11	18	4	7	200	

FG % 1st Half: 9-25 36.0% 2nd half: 17-32 53.1% Game: 26-57 45.6%
 3FG % 1st Half: 2-3 66.7% 2nd half: 3-9 33.3% Game: 5-12 41.7%
 FT % 1st Half: 5-6 83.3% 2nd half: 15-27 55.6% Game: 20-33 60.6%

Iowa 67 • 5-1

#	Player	Total		3-Ptr		Rebounds			PF	TP	A	TO	Blk	Stl	Min
		FG-FGA	FG-FGA	FT-FTA	Off	Def	Tot								
51	Doolittle, Bethany	2-6	0-0	0-0	0	2	2	5	4	0	3	3	0	19	
02	Disterhoft, Ally	11-17	1-2	0-2	2	4	6	4	23	1	2	0	1	34	
15	Jennings, Whitney	4-7	2-2	0-0	0	3	3	5	10	1	1	0	1	35	
21	Dixon, Melissa	4-8	2-5	0-0	0	3	3	4	10	0	2	0	0	36	
22	Logic, Samantha	4-14	2-4	1-1	1	1	2	2	11	3	3	0	2	35	
01	Kastanek, Alexa	0-1	0-0	0-0	0	0	0	0	0	0	1	0	1	4	
04	Coley, Chase	2-5	0-0	1-3	0	3	3	4	5	0	0	3	1	20	
23	Buttenham, Christina	0-0	0-0	0-0	0	0	0	0	1	0	1	0	0	2	
25	Peschel, Kali	2-4	0-1	0-0	0	1	1	0	4	1	0	0	0	13	
34	Mohns, Carly	0-0	0-0	0-0	0	0	0	0	1	0	0	0	0	2	
	Team				1	3	4								
	Totals	29-62	7-14	2-6	4	20	24	26	67	6	13	6	6	200	

FG % 1st Half: 13-27 48.1% 2nd half: 16-35 45.7% Game: 29-62 46.8%
 3FG % 1st Half: 1-4 25.0% 2nd half: 6-10 60.0% Game: 7-14 50.0%
 FT % 1st Half: 0-1 0.0% 2nd half: 2-5 40.0% Game: 2-6 33.3%

Officials: Kelly Johnson, Charlie Hust, Ron Luddington
 Technical fouls: Arkansas-None. Iowa-None.
 Attendance: 216

Score by periods	1st	2nd	Total
Arkansas	25	52	77
Iowa	27	40	67

	In	Off	2nd	Fast	Bench
Points	Paint	T/O	Chance	Break	
ARK	28	9	9	0	8
IOWA	42	17	3	2	9

Last FG - AR 2nd-01:31, IOWA 2nd-00:08.
 Largest lead - AR by 12 2nd-00:12, IOWA by 2 1st-04:00.
 AR led for 26:51. IOWA led for 04:02. Game was tied for 09:05.

Game 6

Score tied - 7 times.
 Lead changed - 6 times.



Official Basketball Box Score -- Game Totals -- Final Statistics
Iowa vs Gonzaga
11/29/14 3:30PM at South Point Hotel (Las Vegas, NV)



Iowa 79 • 6-1

#	Player	Total		3-Ptr		Rebounds			PF	TP	A	TO	Blk	Stl	Min
		FG-FGA	FG-FGA	FT-FTA	Off	Def	Tot								
51	Peschel, Kali	1-2	0-1	0-0	0	0	0	4	2	2	1	0	2	9	
25	Doolittle, Bethany	3-9	0-0	4-7	6	6	12	4	10	0	1	0	1	33	
02	Disterhoft, Ally	3-9	1-4	5-6	0	4	3	12	4	3	0	0	0	32	
21	Dixon, Melissa	4-15	4-13	1-2	0	2	2	13	2	3	0	0	0	27	
22	Logic, Samantha	5-10	1-1	5-5	1	4	5	16	4	1	1	3	35		
01	Kastanek, Alexa	1-2	0-0	0-0	1	0	1	2	1	0	0	0	1	10	
04	Till, Claire	0-1	0-0	0-0	1	0	1	0	0	0	0	0	1	2	
03	Coley, Chase	0-0	0-0	0-0	0	0	0	0	0	0	0	0	0	4	
15	Jennings, Whitney	7-9	2-4	3-4	0	2	2	1	19	1	2	0	2	33	
23	Buttenham, Christina	1-3	1-3	1-2	0	1	1	4	0	1	0	0	0	7	
34	Mohns, Carly	0-1	0-1	1-2	1	1	2	2	1	1	0	0	1	8	
	Team				2	5	7								
	Totals	25-61	9-27	20-28	12	25	37	25	79	15	12	1	11	200	

FG % 1st Half: 15-30 50.0% 2nd half: 10-31 32.3% Game: 25-61 41.0%
 3FG % 1st Half: 5-14 35.7% 2nd half: 4-13 30.8% Game: 9-27 33.3%
 FT % 1st Half: 4-9 44.4% 2nd half: 16-19 84.2% Game: 20-28 71.4%

Gonzaga 67 • 3-2

#	Player	Total		3-Ptr		Rebounds			PF	TP	A	TO	Blk	Stl	Min
		FG-FGA	FG-FGA	FT-FTA	Off	Def	Tot								
14	GREINACHER, Sunny	6-12	0-1	4-4	4	3	7	4	16	0	3	0	0	33	
44	CHESTLEK, Shelby	4-8	0-0	2-2	4	9	13	4	10	1	2	3	1	25	
05	STRITON, Georgia	2-4	1-2	3-5	0	2	2	3	8	6	4	0	1	28	
24	ALBANEZ, Keani	3-10	1-5	0-0	1	3	4	7	0	5	0	1	1	22	
33	SHERBERT, Lindsay	3-13	3-7	2-2	2	5	7	2	11	1	1	0	1	30	
12	WOLFRAM, Emma	1-4	0-0	4-6	2	1	3	0	6	1	1	1	0	15	
22	MILLES, Shaniqua	0-1	0-1	4-4	0	2	2	4	4	0	1	1	1	19	
31	TINKLE, Elle	0-6	0-4	0-2	2	0	2	0	0	3	2	0	0	19	
42	STACH, Emma	1-3	0-2	3-4	1	1	2	0	5	1	2	0	2	9	
	Team				5	2	7								
	Totals	20-61	5-22	22-29	21	28	49	25	67	13					



IOWA BASKETBALL

Season Box Scores



Official Basketball Box Score -- Game Totals -- Final Statistics
Colorado vs Iowa
12/17/14 2 p.m. at Carver-Hawkeye Arena - Iowa City, Iowa



Colorado 63 • 6-2

##	Player	Total			3-Ptr			Rebounds			PF	TP	A	TO	Blk	Stl	Min
		FG-FGA	FG-FGA	FT-FTA	FG-FGA	FG-FGA	FT-FTA	Off	Def	Tot							
22	Smith, Haley	f	4-12	0-2	0-0	2	2	4	4	8	2	3	1	0	0	30	
34	Reese, Jen	f	6-9	0-0	2-2	3	2	5	4	14	0	1	0	0	0	20	
50	Swan, Jamee	f	4-13	0-0	0-2	5	7	12	2	8	2	2	2	2	0	31	
01	Kresl, Lexy	g	1-10	0-4	0-0	1	3	4	5	2	6	4	0	3	0	32	
21	Sborov, Jasmine	g	6-10	1-3	4-6	5	7	12	4	17	1	4	0	0	0	39	
13	Thomas, Brecca	g	1-4	0-1	0-0	1	1	2	1	2	1	2	0	0	0	18	
15	Correal, Zoe	g	0-0	0-0	0-0	0	0	0	2	0	0	1	0	0	0	5	
20	Hartmann, Alina	g	1-1	1-1	0-0	0	0	0	1	3	0	0	0	0	0	2	
24	Huggins, Lauren	g	1-3	1-3	0-0	1	2	3	2	3	0	0	0	1	1	13	
31	Beard-Falls, Zoe	g	2-5	0-1	2-5	4	1	5	2	6	2	2	0	0	0	10	
	Team					1	5	6									
	Totals		26-67	3-15	8-15	23	30	53	27	63	14	19	3	6	200		

FG % 1st Half: 10-35 28.6% 2nd half: 16-32 50.0% Game: 26-67 38.8% Deadball Rebounds 2
 3FG % 1st Half: 2-10 20.0% 2nd half: 1-5 20.0% Game: 3-15 20.0%
 FT % 1st Half: 6-9 66.7% 2nd half: 2-6 33.3% Game: 8-15 53.3%

Iowa 78 • 7-2

##	Player	Total			3-Ptr			Rebounds			PF	TP	A	TO	Blk	Stl	Min
		FG-FGA	FG-FGA	FT-FTA	FG-FGA	FG-FGA	FT-FTA	Off	Def	Tot							
51	Doolittle, Bethany	c	5-16	0-0	1-2	4	6	10	3	11	0	1	2	2	3	33	
02	Disterhoft, Ally	g	4-9	2-3	5-10	4	4	8	1	15	1	1	0	2	1	36	
15	Jennings, Whitney	g	2-4	0-1	2-4	0	4	4	2	6	4	2	0	1	3	35	
21	Dixon, Melissa	g	8-14	5-10	2-2	2	2	2	2	23	2	3	0	1	3	33	
22	Logic, Samantha	g	2-6	1-2	5-6	1	3	4	2	10	4	1	0	2	2	27	
01	Kastanek, Alexa	g	1-5	0-2	1-1	0	2	2	2	3	0	1	1	0	0	12	
03	Till, Claire	g	1-1	0-0	0-0	2	0	2	1	2	1	0	0	0	0	7	
23	Buttenham, Christina	g	0-1	0-0	0-0	0	0	0	0	0	0	0	0	0	0	2	
25	Peschel, Kali	g	3-6	0-1	2-2	0	2	2	3	8	0	1	1	0	0	19	
34	Mohns, Carly	g	0-0	0-0	0-0	0	0	0	0	0	0	0	0	0	0	1	
	Team					2	0	2									
	Totals		26-62	8-19	18-27	13	23	36	16	78	12	11	4	8	200		

FG % 1st Half: 12-29 41.4% 2nd half: 14-33 42.4% Game: 26-62 41.9% Deadball Rebounds 2
 3FG % 1st Half: 4-10 40.0% 2nd half: 4-9 44.4% Game: 8-19 42.1%
 FT % 1st Half: 7-12 58.3% 2nd half: 11-15 73.3% Game: 18-27 66.7%

Officials: Gina Cross, Kevin Pethel, Tom Hallead
 Technical fouls: Colorado-Kresl, Lexy. Iowa-None.
 Attendance: 6061
 Fouled Out: #01 CU 1:01 2nd

Score by periods	1st	2nd	Total
Colorado	28	35	63
Iowa	35	43	78

Points	In	Off	2nd	Fast	Bench
COLO	28	10	21	6	14
IOWA	26	19	13	2	13

Last FG - COLO 2nd-02:23, IOWA 2nd-01:29.
 Largest lead - COLO by 2 1st-17:40, IOWA by 18 2nd-04:31.
 COLO led for 01:45. IOWA led for 34:41. Game was tied for 03:07.

Game 9

Score tied - 4 times.
 Lead changed - 6 times.



Official Basketball Box Score -- Game Totals -- Final Statistics
Iowa State vs Iowa
12/11/14 7:10 p.m. at Carver-Hawkeye Arena - Iowa City, Iowa



Iowa State 67 • 5-2

##	Player	Total			3-Ptr			Rebounds			PF	TP	A	TO	Blk	Stl	Min
		FG-FGA	FG-FGA	FT-FTA	FG-FGA	FG-FGA	FT-FTA	Off	Def	Tot							
22	Williamson, Brynn	f	0-4	0-3	2-2	2	2	4	4	2	0	3	1	1	24		
44	Fernstrom, Bryanna	c	2-6	0-2	2-2	1	2	3	2	6	0	2	1	0	15		
04	Moody, Nikki	g	4-7	2-3	2-2	0	2	2	5	12	4	2	0	0	23		
11	Buckley, Jadda	g	8-13	2-4	7-8	1	2	3	0	25	2	3	0	1	36		
12	Johnson, Seanna	g	2-11	0-3	2-3	5	7	12	3	6	0	0	0	2	36		
02	Bell, Nakiah	g	0-1	0-1	0-0	0	0	0	0	0	0	0	0	0	5		
03	Durr, Emily	g	2-4	1-2	0-0	1	5	6	2	5	1	1	0	0	25		
15	Blaskowsky, Nicole	g	3-11	3-11	2-3	0	3	3	3	11	1	1	0	1	22		
32	Ellis, Fallon	g	0-1	0-0	0-0	2	1	3	4	0	1	2	0	0	10		
34	Baier, Madison	g	0-0	0-0	0-0	2	0	2	0	0	0	0	1	0	4		
	Team					2	1	3									
	Totals		21-58	8-29	17-20	16	25	41	23	67	9	14	3	5	200		

FG % 1st Half: 12-31 38.7% 2nd half: 9-27 33.3% Game: 21-58 36.2% Deadball Rebounds 2
 3FG % 1st Half: 5-16 31.3% 2nd half: 3-13 23.1% Game: 8-29 27.6%
 FT % 1st Half: 6-8 75.0% 2nd half: 11-12 91.7% Game: 17-20 85.0%

Iowa 76 • 8-2

##	Player	Total			3-Ptr			Rebounds			PF	TP	A	TO	Blk	Stl	Min
		FG-FGA	FG-FGA	FT-FTA	FG-FGA	FG-FGA	FT-FTA	Off	Def	Tot							
51	Doolittle, Bethany	c	3-8	0-0	2-2	1	2	3	4	8	0	1	3	1	28		
02	Disterhoft, Ally	g	6-10	2-4	2-4	2	4	6	1	16	1	1	0	1	36		
15	Jennings, Whitney	g	4-13	1-7	6-8	0	1	1	3	15	3	1	0	3	27		
21	Dixon, Melissa	g	3-6	1-4	2-2	0	0	0	4	9	2	2	0	1	30		
22	Logic, Samantha	g	3-8	1-4	0-3	1	6	7	2	7	6	5	0	1	32		
01	Kastanek, Alexa	g	2-3	2-2	2-2	0	2	2	2	8	2	0	0	0	10		
03	Till, Claire	g	0-2	0-0	0-0	3	2	5	2	0	0	1	0	0	11		
23	Buttenham, Christina	g	0-0	0-0	0-0	0	0	0	0	0	0	0	0	0	1		
25	Peschel, Kali	g	4-9	3-4	2-2	5	2	7	1	13	0	2	0	0	25		
	Team					3	3	6									
	Totals		25-59	10-25	16-23	15	22	37	19	76	14	13	3	7	200		

FG % 1st Half: 15-26 57.7% 2nd half: 10-33 30.3% Game: 25-59 42.4% Deadball Rebounds 1
 3FG % 1st Half: 5-10 50.0% 2nd half: 5-15 33.3% Game: 10-25 40.0%
 FT % 1st Half: 9-10 90.0% 2nd half: 7-13 53.8% Game: 16-23 69.6%

Officials: Lisa Mattingly, Felicia Grinter, Brian Hall
 Technical fouls: Iowa State-None. Iowa-None.
 Attendance: 4902
 Iowa Corn Cy-Hawk Series
 Fouled Out: #04 ISU 1:13 2nd

Score by periods	1st	2nd	Total
Iowa State	35	32	67
Iowa	44	32	76

Points	In	Off	2nd	Fast	Bench
IOWA	20	21	7	0	16
IOWA	28	16	11	2	21

Last FG - ISU 2nd-00:54, IOWA 2nd-03:26.
 Largest lead - ISU by 1 1st-05:26, IOWA by 10 2nd-17:00.
 ISU led for 00:20. IOWA led for 38:23. Game was tied for 00:43.

Game 10

Score tied - 3 times.
 Lead changed - 2 times.



Official Basketball Box Score -- Game Totals -- Final Statistics
Iowa vs Drake
12-21-14 2:05 p.m. at Knapp Center (Des Moines, Iowa)



Iowa 100 • 9-2

##	Player	Total			3-Ptr			Rebounds			PF	TP	A	TO	Blk	Stl	Min
		FG-FGA	FG-FGA	FT-FTA	FG-FGA	FG-FGA	FT-FTA	Off	Def	Tot							
51	Doolittle, Bethany	c	6-11	0-0	3-7	1	2	3	4	15	4	1	1	1	32		
02	Disterhoft, Ally	g	6-11	1-3	5-8	0	3	3	0	18	1	1	1	1	35		
15	Jennings, Whitney	g	5-8	1-1	5-7	1	1	2	4	16	4	1	0	1	24		
21	Dixon, Melissa	g	10-14	10-14	1-2	0	4	4	1	31	2	0	0	0	36		
22	Logic, Samantha	g	7-13	1-3	3-3	3	8	11	2	18	8	6	0	2	38		
01	Kastanek, Alexa	g	0-4	0-1	0-0	0	1	1	1	0	0	0	0	0	12		
03	Till, Claire	g	0-1	0-0	0-0	0	1	1	2	0	0	0	0	0	7		
23	Buttenham, Christina	g	0-0	0-0	0-0	0	0	0	0	0	0	0	0	0	2		
25	Peschel, Kali	g	1-2	0-0	0-0	2	0	2	1	2	0	2	0	1	14		
	Team					3	2	5									
	Totals		35-64	13-22	17-27	10	22	32	16	100	19	11	2	7	200		

FG % 1st Half: 17-34 50.0% 2nd half: 18-30 60.0% Game: 35-64 54.7% Deadball Rebounds 2,1
 3FG % 1st Half: 8-15 53.3% 2nd half: 5-7 71.4% Game: 13-22 59.1%
 FT % 1st Half: 1-4 25.0% 2nd half: 16-23 69.6% Game: 17-27 63.0%

Drake 98 • 5-6

##	Player	Total			3-Ptr			Rebounds			PF	TP	A	TO	Blk	Stl	Min
		FG-FGA	FG-FGA	FT-FTA	FG-FGA	FG-FGA	FT-FTA	Off	Def	Tot							
51	Wendell, Lizzy	f	15-24	7-11	6-6	2	2	4	2	43	0	3	0	0	33		
11	Heap, Liza	f	1-4	0-3	0-1	5	4	9	4	2	3	0	0	4	36		
35	Jonas, Becca	c	7-9	1-2	4-4	5	8	13	4	19	3	2	1	0	30		
22	Ingle, Caitlin	g	8-22	0-4	1-3	0	4	4	4	17	0	2	0	2	38		
34	Rush, Cortni	g	0-0	0-0	0-0	0	1	1	2	0	2	1	0	1	12		
01	Grenfell, Carly	g	2-3	2-3	2-2	0	1	1	0	8	0	3	0	0	22		
15	Greiner, Paige	g	0-2	0-2	0-0	0	2	2	4	0	1	1	0	0	7		
20	Dean, Maddy	g	3-7	3-7	0-0	0	4	4	2	9	0	0	0	0	22		
	Team					3	1	4									
	Totals		36-71	13-32	13-16	15	27	42	22								



IOWA BASKETBALL

Season Box Scores



Official Basketball Box Score -- Game Totals -- Final Statistics
Iowa vs Rutgers
1/4/15 12:00 pm at The RAC - Piscataway, N.J.



Iowa 79 • 11-2,2-0 Big Ten

##	Player	Total			3-Ptr			Rebounds			PF	TP	A	TO	Blk	Stl	Min
		FG	FGA	FT	FTA	Off	Def	Off	Def	Total							
02	Disterhoft, Ally	f	4-9	1-3	5-6	2	0	1	1	14	3	2	1	2	34		
51	Doolittle, Bethany	c	6-10	0-0	2-8	2	6	8	4	14	1	2	2	32			
15	Jennings, Whitney	g	2-6	0-2	3-6	1	2	3	2	7	2	3	0	1	34		
21	Dixon, Melissa	g	7-13	6-10	1-2	1	4	5	3	21	5	0	0	2	29		
22	Logic, Samantha	g	7-10	3-4	0-2	1	3	4	1	17	6	5	0	3	40-		
01	Kastanek, Alexa	g	0-1	0-1	0-0	0	0	0	1	0	1	2	0	0	8		
03	Till, Claire	g	0-0	0-0	0-0	0	0	0	1	0	0	0	0	0	2		
04	Coley, Chase	g	3-4	0-0	0-0	1	3	4	3	6	0	2	0	0	6		
23	Buttenham, Christina	g	0-2	0-1	0-0	0	0	0	0	0	0	0	0	0	2		
25	Peschel, Kali	g	0-1	0-1	0-0	2	0	2	1	0	1	1	0	0	13		
Team						4			3			7					
Totals			29-56	10-22	11-24	13	21	34	17	79	19	17	3	10	200		

FG % 1st Half: 13-25 52.0% 2nd half: 16-31 51.6% Game: 29-56 51.8%
 3FG % 1st Half: 5-10 50.0% 2nd half: 5-12 41.7% Game: 10-22 45.5%
 FT % 1st Half: 3-7 42.9% 2nd half: 8-17 47.1% Game: 11-24 45.8%

Rutgers 72 • 10-4,1-2 Big Ten

##	Player	Total			3-Ptr			Rebounds			PF	TP	A	TO	Blk	Stl	Min
		FG	FGA	FT	FTA	Off	Def	Off	Def	Total							
02	Copper, Kahleah	f	8-13	0-0	6-7	3	1	4	2	4	4	0	0	0	38		
44	Laney, Betnijah	g	2-11	0-2	5-6	3	10	13	3	9	5	3	0	0	38		
01	Hollivay, Rachel	c	3-3	0-0	1-1	0	2	2	4	7	0	4	3	1	17		
03	Scaife, Tyler	g	9-24	2-5	0-0	0	3	3	2	20	3	1	1	0	40		
15	Davis, Syessence	g	2-3	0-1	0-0	0	1	1	3	4	4	3	1	0	25		
10	Parker, Shrita	g	1-5	0-2	4-4	2	1	3	1	6	1	2	0	0	18		
13	Hernandez, Cynthia	g	0-1	0-1	0-0	0	0	0	0	0	0	0	0	0	1		
20	Evans, Christa	g	0-1	0-0	0-0	0	0	0	0	0	0	0	0	0	1		
43	Butts, Ariel	g	2-4	0-0	0-0	5	5	10	3	4	0	0	0	0	22		
Team						5			5								
Totals			27-65	2-11	16-18	18	23	41	20	72	17	17	5	3	200		

FG % 1st Half: 11-32 34.4% 2nd half: 16-33 48.5% Game: 27-65 41.5%
 3FG % 1st Half: 0-3 0.0% 2nd half: 2-8 25.0% Game: 2-11 18.2%
 FT % 1st Half: 8-10 80.0% 2nd half: 8-8 100.0% Game: 16-18 88.9%

Officials: Sue Blach, Tim Daley, Bruce Morris
 Technical fouls: Iowa-None. Rutgers-None.
 Attendance: 2542

Score by periods	1st	2nd	Total
Iowa	34	45	79
Rutgers	30	42	72

Points	In	Off	2nd	Fast	Bench
IOWA	Paint	T/O	Chance	Break	
IOWA	32	16	12	17	6
RU	28	13	13	10	10

Game 13

Last FG - IOWA 2nd-01:23, RU 2nd-00:31.
 Largest lead - IOWA by 13 2nd-06:23, RU by 4 1st-18:57.
 IOWA led for 33:16, RU led for 03:00. Game was tied for 03:34.

Score tied - 3 times.
 Lead changed - 3 times.



Official Basketball Box Score -- Game Totals -- Final Statistics
Iowa vs Illinois
1/8/15 7:05 p.m. at State Farm Center, Champaign, Ill.



Iowa 61 • 11-3, 2-1

##	Player	Total			3-Ptr			Rebounds			PF	TP	A	TO	Blk	Stl	Min
		FG	FGA	FT	FTA	Off	Def	Off	Def	Total							
51	Doolittle, Bethany	c	3-12	0-0	0-0	3	4	7	3	6	0	2	3	2	32		
02	Disterhoft, Ally	g	4-10	1-4	3-4	2	5	7	3	12	4	4	0	0	37		
15	Jennings, Whitney	g	2-7	1-4	0-0	1	3	4	3	5	0	5	1	2	29		
21	Dixon, Melissa	g	8-17	8-16	0-0	0	1	1	2	24	1	4	0	1	38		
22	Logic, Samantha	g	4-10	0-2	0-0	5	2	7	4	8	14	2	1	3	33		
01	Kastanek, Alexa	g	0-1	0-0	0-0	0	0	0	1	0	0	2	1	10			
03	Till, Claire	g	2-2	0-0	0-0	1	2	3	2	4	1	0	0	0	6		
04	Coley, Chase	g	1-2	0-0	0-0	0	0	0	0	2	0	0	0	0	2		
23	Buttenham, Christina	g	0-1	0-1	0-0	0	0	0	0	0	1	0	0	0	3		
25	Peschel, Kali	g	0-1	0-0	0-0	0	1	1	0	0	2	0	0	0	10		
Team						3			4			7					
Totals			24-63	10-27	3-4	15	22	37	18	61	20	22	6	10	200		

FG % 1st Half: 14-34 41.2% 2nd half: 10-29 34.5% Game: 24-63 38.1%
 3FG % 1st Half: 4-10 40.0% 2nd half: 6-17 35.3% Game: 10-27 37.0%
 FT % 1st Half: 3-3 100.0% 2nd half: 0-1 0.0% Game: 3-4 75.0%

Illinois 73 • 11-4, 2-1

##	Player	Total			3-Ptr			Rebounds			PF	TP	A	TO	Blk	Stl	Min
		FG	FGA	FT	FTA	Off	Def	Off	Def	Total							
34	Grant, Jacqui	f	3-6	0-2	0-0	3	12	15	3	6	3	3	0	2	36		
24	White, Chatrice	c	9-14	3-4	1-2	1	5	6	1	22	1	3	4	5	37		
15	Simmons, Kylee	g	5-10	4-9	2-4	0	1	1	3	16	4	1	0	1	40		
20	Carter, Brittany	g	7-14	1-2	4-7	1	3	4	1	19	5	1	0	5	40		
22	Crawford, Ivory	g	0-2	0-1	0-0	0	0	0	1	0	1	0	1	0	9		
03	Tuck, Taylor	g	2-6	0-1	2-2	4	1	5	0	6	1	1	1	0	27		
10	Coleman, Amarah	g	1-3	0-0	2-2	0	2	2	0	4	0	5	0	0	11		
21	Kissingner, Brooke	g	0-1	0-1	0-0	0	0	0	0	1	1	0	0	0	0+		
Team						1			0								
Totals			27-56	8-20	11-17	10	24	34	9	73	15	16	5	14	200		

FG % 1st Half: 12-33 36.4% 2nd half: 15-23 65.2% Game: 27-56 48.2%
 3FG % 1st Half: 3-12 25.0% 2nd half: 5-8 62.5% Game: 8-20 40.0%
 FT % 1st Half: 3-4 75.0% 2nd half: 8-13 61.5% Game: 11-17 64.7%

Officials: Beverly Roberts, Bob Trammell, Frank Steratore
 Technical fouls: Iowa-None. Illinois-None.
 Attendance: 1650

Score by periods	1st	2nd	Total
Iowa	35	26	61
Illinois	30	43	73

Points	In	Off	2nd	Fast	Bench
IOWA	Paint	T/O	Chance	Break	
IOWA	22	15	10	4	6
ILL	32	26	8	2	10

Last FG - IOWA 2nd-00:34, ILL 2nd-01:19.
 Largest lead - IOWA by 14 1st-08:56, ILL by 12 2nd-00:38.
 IOWA led for 27:51, ILL led for 09:31. Game was tied for 02:36.

Game 14

Score tied - 2 times.
 Lead changed - 5 times.



Official Basketball Box Score -- Game Totals -- Final Statistics
Purdue vs Iowa
1/11/15 1:06 pm at Carver-Hawkeye Arena - Iowa City, Iowa



Purdue 59 • 9-7, 2-3

##	Player	Total			3-Ptr			Rebounds			PF	TP	A	TO	Blk	Stl	Min
		FG	FGA	FT	FTA	Off	Def	Off	Def	Total							
23	Clemons, Liza	f	3-6	0-0	4-6	4	5	9	4	10	1	2	0	0	35		
32	Bays, Whitney	g	3-14	0-0	7-9	4	7	11	4	13	1	1	0	0	33		
01	Morrisette, Ashley	g	7-17	1-9	0-0	0	2	2	4	15	2	4	0	2	34		
24	Keys, Andreona	g	2-5	1-1	4-4	3	4	7	3	9	2	2	0	2	26		
25	Wilson, April	g	1-7	1-3	0-0	2	3	5	1	3	1	5	0	0	36		
04	Thornton, Torrie	g	1-2	0-0	0-0	2	2	4	2	2	1	1	1	0	14		
10	Hamby, Hayden	g	1-4	1-3	0-0	1	1	2	2	3	1	2	0	1	16		
22	Horrocks, Bree	g	2-3	0-0	0-0	0	0	0	0	4	1	1	0	0	6		
Team						3			1								
Totals			20-58	4-16	15-19	19	25	44	20	59	10	18	1	5	200		

FG % 1st Half: 12-27 44.4% 2nd half: 8-31 25.8% Game: 20-58 34.5%
 3FG % 1st Half: 3-7 42.9% 2nd half: 1-9 11.1% Game: 4-16 25.0%
 FT % 1st Half: 0-2 0.0% 2nd half: 15-17 88.2% Game: 15-19 78.9%

Iowa 73 • 12-3, 3-1

##	Player	Total			3-Ptr			Rebounds			PF	TP	A	TO	Blk	Stl	Min
		FG	FGA	FT	FTA	Off	Def	Off	Def	Total							
51	Doolittle, Bethany	c	6-10	0-0	3-4	1	2	3	4	15	0	0	3	2	26		
02	Disterhoft, Ally	g	5-10	1-2	6-6	2	3	5	3	17	4	1	0	2	34		
15	Jennings, Whitney	g	2-7	0-3	4-4	1	3	4	2	8	2	3	1	1	35		
21	Dixon, Melissa	g	7-14	2-7	2-2	0	2	2	0	18	3	0	0	3	33		
22	Logic, Samantha	g	3-9	0-2	0-0	2	3	5	2	6	8	2	1	2	34		
01	Kastanek, Alexa	g															



IOWA BASKETBALL

Season Box Scores



Official Basketball Box Score -- Game Totals -- Final Statistics
Iowa vs Michigan State
1/18/15 3 p.m. at East Lansing, Mich. (Breslin Center)



Iowa 52 • 14-3, 5-1 BIG

#	Player	Total			3-Ptr			Rebounds			PF	TP	A	TO	Blk	Stl	Min
		FG-FGA	FG-FGA	FT-FTA	FG-FGA	FG-FGA	FT-FTA	Off	Def	Tot							
02	Disterhoft, Ally	3-14	1-6	5-8	4	3	7	1	12	0	0	0	0	0	0	38	
15	Jennings, Whitney	2-5	0-2	1-2	0	4	4	1	5	2	4	0	0	0	0	32	
21	Dixon, Melissa	4-10	1-5	4-5	0	4	4	2	13	1	3	0	0	0	0	32	
22	Logic, Samantha	5-14	1-4	2-3	1	3	4	3	13	4	5	0	2	3	35		
51	Doolittle, Bethany	1-7	0-0	0-0	0	3	3	4	2	0	3	0	2	2	23		
03	Till, Claire	0-0	0-0	0-0	1	2	3	2	0	0	0	0	0	0	11		
04	Coley, Chase	1-1	0-0	1-2	2	1	3	0	3	0	0	0	0	0	6		
23	Buttenham, Christina	0-0	0-0	0-0	0	1	1	0	0	0	0	0	0	0	1		
25	Peschel, Kali	2-4	0-2	0-0	2	5	7	0	4	0	0	0	0	1	22		
	Team				3	2	5				1						
	Totals	18-55	3-19	13-20	13	28	41	13	52	7	16	0	8	200			

FG % 1st Half: 11-29 37.9% 2nd half: 7-26 26.9% Game: 18-55 32.7% Deadball Rebounds 4
 3FG % 1st Half: 2-11 18.2% 2nd half: 1-8 12.5% Game: 3-19 15.8%
 FT % 1st Half: 7-10 70.0% 2nd half: 6-10 60.0% Game: 13-20 65.0%

Michigan State 50 • 9-9, 1-6 BIG

#	Player	Total			3-Ptr			Rebounds			PF	TP	A	TO	Blk	Stl	Min
		FG-FGA	FG-FGA	FT-FTA	FG-FGA	FG-FGA	FT-FTA	Off	Def	Tot							
01	Jankoska, Tori	2-8	1-6	2-2	1	2	3	4	7	1	1	0	1	32			
02	Miller, Cara	2-7	0-3	0-0	1	3	4	3	4	0	2	0	0	30			
14	Morrissey, Anna	2-7	2-7	0-0	0	1	1	1	6	1	1	0	1	33			
23	Powers, Aerial	5-16	2-6	4-4	2	9	11	4	16	6	6	3	3	39			
52	Mills, Becca	4-11	0-1	0-0	5	8	13	1	8	6	3	1	2	39			
24	Gussert, Lexi	2-5	0-0	1-2	0	2	2	1	5	0	0	0	0	15			
55	Johnson, Kennedy	2-4	0-0	0-0	2	0	2	4	4	0	4	1	0	12			
	Team				0	2	2										
	Totals	19-58	5-23	7-8	11	27	38	18	50	14	17	5	7	200			

FG % 1st Half: 10-32 31.3% 2nd half: 9-26 34.6% Game: 19-58 32.8% Deadball Rebounds 1
 3FG % 1st Half: 3-13 23.1% 2nd half: 2-10 20.0% Game: 5-23 21.7%
 FT % 1st Half: 4-4 100.0% 2nd half: 3-4 75.0% Game: 7-8 87.5%

Officials: Barb Smith, Dawn Marsh, Bob Entlerline
 Technical fouls: Iowa-None. Michigan State-None.
 Attendance: 8923

Score by periods	1st	2nd	Total
Iowa	31	21	52
Michigan State	27	23	50

Score tied - 1 time.
 Lead changed - 1 time.

Game 17

	In	Off	2nd	Fast	Bench
Points	Paint	T/O	Chance	Break	
IOWA	30	13	12	14	7
MSU	24	7	10	6	9



Official Basketball Box Score -- Game Totals -- Final Statistics
Michigan vs Iowa
1/22/15 8 p.m. at Carver-Hawkeye Arena - Iowa City, Iowa



Michigan 70 • 12-6, 4-3

#	Player	Total			3-Ptr			Rebounds			PF	TP	A	TO	Blk	Stl	Min
		FG-FGA	FG-FGA	FT-FTA	FG-FGA	FG-FGA	FT-FTA	Off	Def	Tot							
22	Goree, Cysha	11-14	0-0	4-4	7	6	13	2	26	3	5	0	0	0	0	36	
02	Thompson, Siera	4-13	2-9	0-0	1	2	3	3	10	2	0	0	0	0	33		
05	Smith, Shannon	1-8	0-1	0-2	0	4	4	3	2	3	0	0	3	35			
14	Elmblad, Nicole	3-5	0-0	3-4	4	7	11	2	9	0	4	1	1	31			
20	Williams, Danielle	1-2	0-1	0-0	1	0	1	2	0	0	0	0	1	13			
01	Ristovski, Madison	0-0	0-0	0-0	0	0	0	0	0	0	0	0	0	14			
03	Flaherty, Katelynn	8-18	3-10	0-2	0	0	0	1	19	3	3	0	0	29			
11	Dunston, Jillian	1-2	0-0	0-0	4	1	5	2	2	2	0	0	0	9			
	Team				0	0	0										
	Totals	29-62	5-21	7-12	17	20	37	14	70	16	15	1	5	200			

FG % 1st Half: 16-33 48.5% 2nd half: 13-29 44.8% Game: 29-62 46.8% Deadball Rebounds 3
 3FG % 1st Half: 0-8 0.0% 2nd half: 5-13 38.5% Game: 5-21 23.8%
 FT % 1st Half: 0-2 0.0% 2nd half: 7-10 70.0% Game: 7-12 58.3%

Iowa 76 • 15-3, 6-1

#	Player	Total			3-Ptr			Rebounds			PF	TP	A	TO	Blk	Stl	Min
		FG-FGA	FG-FGA	FT-FTA	FG-FGA	FG-FGA	FT-FTA	Off	Def	Tot							
51	Doolittle, Bethany	5-7	0-0	3-4	1	4	5	1	13	4	4	2	3	31			
02	Disterhoft, Ally	7-14	0-3	0-0	1	2	3	3	14	3	1	0	0	36			
15	Jennings, Whitney	5-10	2-5	0-0	0	1	1	2	12	2	1	0	1	36			
21	Dixon, Melissa	6-13	2-8	2-3	0	0	0	3	16	4	0	0	0	31			
22	Logic, Samantha	5-7	2-2	1-2	2	5	7	0	13	11	6	0	0	36			
01	Kastanek, Alexa	0-0	0-0	0-0	0	1	1	1	0	0	1	0	0	2			
03	Till, Claire	2-2	0-0	0-0	0	1	1	1	4	0	0	0	0	8			
04	Coley, Chase	0-0	0-0	0-0	0	0	0	0	0	0	0	0	0	1			
23	Buttenham, Christina	1-1	0-0	0-0	0	0	0	0	2	0	0	0	0	2			
25	Peschel, Kali	1-2	0-0	0-0	1	2	3	1	2	1	0	0	0	17			
	Team				2	2	4										
	Totals	32-56	6-18	6-9	7	18	25	12	76	25	13	2	3	200			

FG % 1st Half: 15-25 60.0% 2nd half: 17-31 54.8% Game: 32-56 57.1% Deadball Rebounds 0
 3FG % 1st Half: 3-8 37.5% 2nd half: 3-10 30.0% Game: 6-18 33.3%
 FT % 1st Half: 3-4 75.0% 2nd half: 3-5 60.0% Game: 6-9 66.7%

Officials: Bob Trammell, Tim Daley, Amy Bonner
 Technical fouls: Michigan-None. Iowa-None.
 Attendance: 3584

Score by periods	1st	2nd	Total
Michigan	32	38	70
Iowa	36	40	76

Score tied - 1 time.
 Lead changed - 0 times.

Game 18

	In	Off	2nd	Fast	Bench
Points	Paint	T/O	Chance	Break	
MICH	36	12	11	6	21
IOWA	42	9	8	12	8



Official Basketball Box Score -- Game Totals -- Final Statistics
Nebraska vs Iowa
1/26/15 8 p.m. at Carver-Hawkeye Arena - Iowa City, Iowa



Nebraska 72 • 15-4, 5-3

#	Player	Total			3-Ptr			Rebounds			PF	TP	A	TO	Blk	Stl	Min
		FG-FGA	FG-FGA	FT-FTA	FG-FGA	FG-FGA	FT-FTA	Off	Def	Tot							
03	Sample, Haillie	3-4	0-0	0-0	3	5	8	3	6	1	2	1	0	39			
23	Cady, Emily	8-18	0-2	3-4	3	15	18	4	19	1	4	1	0	42			
01	Laudermill, Teara	5-15	0-2	9-10	0	1	1	1	19	4	1	0	2	39			
13	Jeffery, Brandi	2-7	0-0	4-4	2	5	7	4	8	0	3	0	3	33			
33	Theriot, Rachel	7-20	1-3	0-0	0	1	1	3	15	5	6	1	0	45			
05	Romeo, Natalie	1-4	1-3	0-0	0	1	1	0	3	2	0	0	0	15			
22	Havers, Allie	1-1	0-0	0-0	0	1	1	0	2	0	1	0	0	9			
30	Smith, Chandler	0-0	0-0	0-0	0	0	0	1	0	0	0	0	0	3			
	Team				2	4	6				1						
	Totals	27-69	2-10	16-18	10	32	42	17	72	13	18	3	5	225			

FG % 1st Half: 12-32 37.5% 2nd half: 11-28 39.3% Game: 27-69 39.1% Deadball Rebounds 0
 3FG % 1st Half: 0-5 0.0% 2nd half: 1-3 33.3% Game: 1-2 50.0%
 FT % 1st Half: 4-4 100.0% 2nd half: 10-12 83.3% Game: 2-2 100.0%

Iowa 78 • 16-3, 7-1

#	Player	Total			3-Ptr			Rebounds			PF	TP	A	TO	Blk	Stl	Min
		FG-FGA	FG-FGA	FT-FTA	FG-FGA	FG-FGA	FT-FTA	Off	Def	Tot							
51	Doolittle, Bethany	5-9	0-0	2-2	1	5	6	4	12	0	5	3	4	23			
02	Disterhoft, Ally	7-15	1-3	5-6	0	13	13	2	20	1	1	2	2	38			
15	Jennings, Whitney	1-8	1-3	2-4	0	1	1	2	5	4	0	0	0	35			
21	Dixon, Melissa	2-6	1-2	2-2	0	2	2	0	7	0	2	0	3	38			
22	Logic, Samantha	10-18	0-1	2-3	2	5	7	2	22	8	4	0	1	41			
01	Kastanek, Alexa	0-0	0-0	0-0	0	0	0	0	0	0	1	0	0	1			
03	Till, Claire	0-1	0-0	0-0	0	2	2	0	0	1	0	0	0	13			
04	Coley, Chase	2-2	0-0	0-0	2	1	3	0	4	0	0	1	0	9			
23	Buttenham, Christina	1-3	1-1	0-0	0	1	1	1	3	0	1	0	0	11			
25	Peschel, Kali	2-6	1-3	0-0	1	3	4	1	5	0	1	0	0	16			
	Team				2	1	3				1						



IOWA BASKETBALL

Season Box Scores



Official Basketball Box Score -- Game Totals -- Final Statistics
Iowa vs Maryland
02/01/15 4:00 p.m. at College Park, Md. (XFINITY Center)



Iowa 88 • 17-4, 8-2

#	Player	Total			3-Ptr			Rebounds			PF	TP	A	TO	Blk	Stl	Min
		FG-FGA	FG-FGA	FT-FTA	FG-FGA	FG-FGA	FT-FTA	Off	Def	Tot							
51	Doolittle, Bethany	c	7-15	0-0	2-2	2	4	6	3	16	1	2	1	0	1	34	
02	Disterhoft, Ally	g	6-13	2-4	8-10	3	3	6	2	22	2	2	0	0	1	33	
15	Jennings, Whitney	g	0-3	0-0	2-2	0	1	1	4	2	1	2	0	0	0	18	
21	Dixon, Melissa	g	5-11	4-8	4-4	0	2	2	3	18	2	2	0	0	2	37	
22	Logic, Samantha	g	7-8	1-1	2-3	0	6	6	3	17	7	5	0	1	38		
01	Kastanek, Alexa	g	4-5	0-0	0-1	0	0	0	3	8	1	1	0	0	8		
03	Till, Claire	g	0-0	0-0	0-0	1	0	1	3	0	0	0	0	0	6		
23	Buttenham, Christina	g	1-2	0-1	0-0	1	1	2	0	2	0	1	0	0	7		
25	Peschel, Kali	g	1-1	1-1	0-0	0	2	2	5	3	1	0	0	1	19		
	Team					1	2	3									
	Totals		31-59	8-15	18-22	8	21	29	26	88	15	13	1	6	200		

FG % 1st Half: 16-33 48.5% 2nd half: 15-26 57.7% Game: 31-59 52.5%
 3FG % 1st Half: 6-11 54.5% 2nd half: 2-4 50.0% Game: 8-15 53.3%
 FT % 1st Half: 7-8 87.5% 2nd half: 11-14 78.6% Game: 18-22 81.8%

Maryland 93 • 19-2, 10-0

#	Player	Total			3-Ptr			Rebounds			PF	TP	A	TO	Blk	Stl	Min
		FG-FGA	FG-FGA	FT-FTA	FG-FGA	FG-FGA	FT-FTA	Off	Def	Tot							
05	Malina Howard	c	1-5	0-0	0-0	2	1	3	2	2	0	0	1	0	0	18	
42	Brionna Jones	c	6-8	0-0	7-9	9	6	15	4	19	1	1	0	2	26		
04	Laurin Mincy	g	4-11	0-3	7-8	2	0	2	2	15	3	3	0	0	36		
01	Lexie Brown	g	7-11	4-7	8-9	0	0	0	3	26	7	1	0	2	30		
32	S. Walker-Kimbrough	g	4-9	0-0	1-2	0	5	5	4	9	2	1	0	0	29		
02	Kiara Leslie	g	3-7	0-2	1-2	2	4	6	3	7	1	2	1	0	24		
03	Brene Moseley	g	2-6	0-1	2-3	0	0	0	1	6	1	0	0	1	13		
12	Kristen Confroy	g	1-6	1-5	0-0	0	2	2	1	3	3	3	0	1	11		
15	Chloe Pavlech	g	0-0	0-0	0-0	0	0	0	0	0	0	0	0	0	1		
22	Tierney Pfirman	g	2-2	0-0	2-2	1	3	4	0	6	0	1	0	0	12		
33	A'Lexus Harrison	g	0-0	0-0	0-0	0	0	0	0	0	0	0	0	0	0+		
	Team					2	2	4									
	Totals		30-65	5-18	28-35	18	23	41	20	93	18	12	2	7	200		

FG % 1st Half: 14-33 42.4% 2nd half: 16-32 50.0% Game: 30-65 46.2%
 3FG % 1st Half: 3-12 25.0% 2nd half: 2-6 33.3% Game: 5-18 27.8%
 FT % 1st Half: 13-15 86.7% 2nd half: 15-20 75.0% Game: 28-35 80.0%

Officials: Amy Bonner, Angelica Suffren, Frank Steratore
 Technical fouls: Iowa-None. Maryland-None.
 Attendance: 5373

Score by periods	1st	2nd	Total
Iowa	45	43	88
Maryland	44	49	93

Points	In	Off	2nd	Fast	Bench
Paint	Paint	T/O	Chance	Break	Bench
IOWA	26	15	6	9	13
UMD	36	20	28	12	22

Game 21

Score tied - 6 times.
 Lead changed - 9 times.

Last FG - IOWA 2nd-00:08, UMD 2nd-00:38.
 Largest lead - IOWA by 10 1st-14:07, UMD by 7 2nd-00:16.
 IOWA led for 25:58, UMD led for 11:14. Game was tied for 02:48.



Official Basketball Box Score -- Game Totals -- Final Statistics
Ohio State vs Iowa
2/5/15 7 p.m. at Carver-Hawkeye Arena - Iowa City, Iowa



Ohio State 65 • 15-8, 7-4

#	Player	Total			3-Ptr			Rebounds			PF	TP	A	TO	Blk	Stl	Min
		FG-FGA	FG-FGA	FT-FTA	FG-FGA	FG-FGA	FT-FTA	Off	Def	Tot							
22	Alexa Hart	f	7-9	0-0	0-2	4	6	10	1	14	0	4	4	2	29		
03	Kelsey Mitchell	g	4-12	1-6	6-7	1	2	3	3	15	4	9	0	0	39		
13	Cait Craft	g	1-2	1-2	0-0	1	3	4	3	4	3	0	2	0	35		
24	Ameryst Alston	g	4-15	1-5	2-2	2	2	4	5	11	2	3	0	0	31		
20	Asia Doss	g	4-13	1-2	0-0	0	6	6	1	9	0	1	2	4	31		
21	Lisa Blair	g	1-2	0-0	0-0	0	1	1	0	2	0	0	1	0	9		
32	Shayla Cooper	g	5-13	1-2	0-1	3	8	11	5	11	0	1	1	0	26		
	Team					3	1	4									
	Totals		26-66	5-17	8-12	14	29	43	18	65	10	21	8	8	200		

FG % 1st Half: 13-35 37.1% 2nd half: 13-31 41.9% Game: 26-66 39.4%
 3FG % 1st Half: 1-7 14.3% 2nd half: 4-10 40.0% Game: 5-17 29.4%
 FT % 1st Half: 2-2 100.0 2nd half: 6-10 60.0% Game: 8-12 66.7%

Iowa 73 • 18-4, 9-2

#	Player	Total			3-Ptr			Rebounds			PF	TP	A	TO	Blk	Stl	Min
		FG-FGA	FG-FGA	FT-FTA	FG-FGA	FG-FGA	FT-FTA	Off	Def	Tot							
51	Doolittle, Bethany	c	9-20	0-0	1-2	6	7	13	1	19	1	1	5	1	34		
02	Disterhoft, Ally	g	6-18	1-4	8-10	0	6	6	2	21	1	1	0	0	38		
15	Jennings, Whitney	g	5-9	2-4	0-0	0	2	2	5	12	2	2	0	1	23		
21	Dixon, Melissa	g	4-8	3-7	2-2	2	4	6	2	13	3	1	0	1	37		
22	Logic, Samantha	g	2-10	0-2	2-4	4	5	9	3	6	12	7	0	4	39		
01	Kastanek, Alexa	g	0-0	0-0	0-0	0	0	0	0	1	0	0	0	0	1		
03	Till, Claire	g	0-0	0-0	0-0	0	1	1	0	0	0	1	0	0	4		
23	Buttenham, Christina	g	0-1	0-0	0-0	0	0	0	0	0	0	0	0	0	3		
25	Peschel, Kali	g	1-4	0-2	0-0	3	1	4	0	2	1	2	1	1	21		
	Team					3	2	5									
	Totals		27-70	6-19	13-18	18	28	46	14	73	20	17	6	8	200		

FG % 1st Half: 15-38 39.5% 2nd half: 12-32 37.5% Game: 27-70 38.6%
 3FG % 1st Half: 4-10 40.0% 2nd half: 2-9 22.2% Game: 6-19 31.6%
 FT % 1st Half: 7-8 87.5% 2nd half: 6-10 60.0% Game: 13-18 72.2%

Officials: Jesse Dickerson, Cameron Inouye, John Whitson
 Technical fouls: Ohio State-TEAM, Iowa-None.
 Attendance: 4572
 Fouled Out: #14 OSU :2:30 2nd, #32 OSU :14 2nd, #15 IA :08 2nd

Score by periods	1st	2nd	Total
Ohio State	29	36	65
Iowa	41	32	73

Points	In	Off	2nd	Fast	Bench
Paint	Paint	T/O	Chance	Break	Bench
OSU	32	14	17	0	13
IOWA	36	18	14	8	2

Game 22

Score tied - 3 times.
 Lead changed - 1 time.

Last FG - OSU 2nd-00:31, IOWA 2nd-01:34.
 Largest lead - OSU by 4 1st-17:31, IOWA by 20 1st-09:15.
 OSU led for 02:27, IOWA led for 35:08. Game was tied for 02:25.



Official Basketball Box Score -- Game Totals -- Final Statistics
Iowa vs Wisconsin
02/08/15 2:05PM at Kohl Center - Madison, Wisconsin



Iowa 87 • 19-4, 10-2

#	Player	Total			3-Ptr			Rebounds			PF	TP	A	TO	Blk	Stl	Min
		FG-FGA	FG-FGA	FT-FTA	FG-FGA	FG-FGA	FT-FTA	Off	Def	Tot							
51	Doolittle, Bethany	c	7-11	0-0	4-5	2	3	5	4	18	3	4	3	5	32		
02	Disterhoft, Ally	g	7-10	1-3	2-2	2	5	7	0	17	2	1	0	1	33		
15	Jennings, Whitney	g	4-8	1-3	1-2	0	0	0	2	10	1	2	0	2	31		
21	Dixon, Melissa	g	0-4	0-3	2-2	0	1	1	4	2	1	0	0	2	27		
22	Logic, Samantha	g	12-18	1-3	5-6	2	5	7	1	30	4	5	0	3	36		
01	Kastanek, Alexa	g	2-3	1-2	1-2	0	3	3	2	6	2	0	0	1	12		
03	Till, Claire	g	0-1	0-0	0-0	2	2	2	2	0	0	0	0	0	4		
04	Coley, Chase	g	1-1	0-0	0-0	0	0	0	0	2	0	2	0	0	5		
23	Buttenham, Christina	g	0-0	0-0	0-0	0	0	0	2	0	0	0	0	0	2		
25	Peschel, Kali	g	0-1	0-0	2-2	0	2	2	1	2	0	1	0	0	13		
33	Reynolds, Kathryn	g	0-0	0-0	0-0	0	0	0	0	0	0	0	0	0	1		
34	Mohns, Carly	g	0-1	0-0	0-0	0	0	0	0	0	0	0	0	0	1		
	Team					1	1	2									
	Totals		33-58	4-15	17-21	7	22	29	18	87	13	15	3	14	200		

FG % 1st Half: 16-29 55.2% 2nd half: 17-29 58.6% Game: 33-58 56.9%
 3FG % 1st Half: 1-4 25.0% 2nd half: 3-11 27.3% Game: 4-15 26.7%
 FT % 1st Half: 9-9 100.0 2nd half: 8-12 66.7% Game: 17-21 81.0%

Wisconsin 75 • 8-14, 4-8

#	Player	Total			3-Ptr			Rebounds			PF	TP	A	TO	Blk	Stl	Min
		FG-FGA	FG-FGA	FT-FTA	FG-FGA												



IOWA BASKETBALL

Season Box Scores



Official Basketball Box Score -- Game Totals -- Final Statistics
Indiana vs Iowa
2/15/15 5 p.m. at Carver-Hawkeye Arena - Iowa City, Iowa



Indiana 64 • 14-11, 4-10

#	Player	Total		3-Ptr		Rebounds		PF	TP	A	TO	Blk	Stl	Min	
		FG-FGA	FG-FGA	FT-FTA	Off Def	Off Def	Tot								
33	Amanda Cahill	r	2-3	1-2	5-5	1	4	5	5	10	0	0	0	1	16
43	Jenn Anderson	c	1-2	0-0	0-0	0	1	1	3	2	1	1	0	0	16
03	Tyra Buss	g	1-4	0-2	2-2	0	3	3	1	4	2	5	0	1	29
05	Larryn Brooks	g	2-10	0-4	2-2	0	1	1	1	6	4	5	1	0	36
23	Alexis Gassion	g	4-8	1-3	6-7	1	9	10	0	15	4	0	0	1	37
02	Jess Walter		6-7	5-5	1-1	1	0	1	0	18	0	1	0	0	24
10	Taylor Agler		1-2	1-2	0-0	0	1	1	1	3	1	0	0	1	10
27	Karlee McBride		2-6	1-4	1-2	0	3	3	1	6	2	4	0	1	17
31	Maura Muensterman		0-1	0-1	0-0	0	0	0	1	0	0	0	0	0	3
40	Lyndsay Leikem		0-2	0-1	0-0	2	0	2	1	0	0	0	0	0	12
	Team					0	0	0							
	Totals		19-45	9-24	17-19	5	22	27	14	64	14	16	1	5	200

FG % 1st Half: 8-20 40.0% 2nd half: 11-25 44.0% Game: 19-45 42.2% Deadball Rebounds 0
 3FG % 1st Half: 4-11 36.4% 2nd half: 5-13 38.5% Game: 9-24 37.5%
 FT % 1st Half: 6-6 100.0 2nd half: 11-13 84.6% Game: 17-19 89.5%

Iowa 81 • 21-4, 12-2

#	Player	Total		3-Ptr		Rebounds		PF	TP	A	TO	Blk	Stl	Min	
		FG-FGA	FG-FGA	FT-FTA	Off Def	Off Def	Tot								
51	Doolittle, Bethany	c	6-9	0-0	0-1	1	2	3	1	12	1	1	0	0	22
02	Disterhoft, Ally	g	4-10	2-5	1-1	2	4	6	0	11	0	3	0	0	30
15	Jennings, Whitney	g	1-6	1-4	0-0	1	1	2	2	3	4	0	0	0	18
21	Dixon, Melissa	g	5-14	1-11	1-1	1	0	1	3	15	1	0	0	1	26
22	Logic, Samantha	g	5-9	1-3	2-2	2	4	6	1	13	11	2	0	0	33
01	Kastanek, Alexa	g	2-3	1-2	2-2	0	4	4	1	7	3	0	0	1	15
03	Till, Claire	g	1-1	0-0	0-0	1	1	2	1	2	0	0	1	0	5
04	Coley, Chase	g	4-5	0-0	1-2	2	1	3	0	9	1	1	0	0	13
23	Buttenham, Christina	g	2-5	1-2	0-0	0	2	2	0	5	2	2	0	0	14
25	Peschel, Kall	g	1-2	0-1	0-0	1	2	3	3	2	2	0	0	1	17
33	Reynolds, Kathryn	g	0-0	0-0	0-0	0	0	0	0	0	1	0	0	0	2
34	Mohms, Carly	g	1-1	0-0	0-0	0	2	2	1	2	0	1	0	0	2
40	Schreden, Hailey	g	0-0	0-0	0-0	0	0	0	0	0	0	0	0	0	1
45	Smith, Nicole	g	0-0	0-0	0-0	0	0	0	0	0	0	0	0	0	2
	Team					2	0	2							
	Totals		32-65	10-28	7-9	13	23	36	13	81	26	10	1	3	200

FG % 1st Half: 13-34 38.2% 2nd half: 19-31 61.3% Game: 32-65 49.2% Deadball Rebounds 0
 3FG % 1st Half: 6-21 28.6% 2nd half: 4-7 57.1% Game: 10-28 35.7%
 FT % 1st Half: 3-3 100.0 2nd half: 4-6 66.7% Game: 7-9 77.8%

Officials: Jesse Dickinson, Angie Enlund, Bob Enterline
 Technical fouls: Indiana-None. Iowa-None.
 Attendance: 8748
 Fouled Out: #33 IU 4:51 2nd

Score by periods	1st	2nd	Total
Indiana	26	38	64
Iowa	35	46	81

Last FG - IND 2nd-00:15, IOWA 2nd-00:26.
 Largest lead - IND by 4 1st-18:32, IOWA by 22 2nd-02:25.
 IND led for 04:52, IOWA led for 34:12. Game was tied for 00:56.

Game 25

Score by periods	1st	2nd	Total
Iowa	42	38	80
Minnesota	48	45	93

Score tied - 2 times.
 Lead changed - 7 times.



Official Basketball Box Score -- Game Totals -- Final Statistics
Iowa vs Minnesota
02/17/15 8:00 PM at Williams Arena (Minneapolis, Minn.)



Iowa 80 • 21-5, 12-3 Big T

#	Player	Total		3-Ptr		Rebounds		PF	TP	A	TO	Blk	Stl	Min	
		FG-FGA	FG-FGA	FT-FTA	Off Def	Off Def	Tot								
02	Disterhoft, Ally	f	3-11	2-5	0-0	3	2	5	2	8	4	0	0	0	36
51	Doolittle, Bethany	c	8-18	0-0	2-2	2	9	11	1	18	1	3	5	1	31
15	Jennings, Whitney	g	1-9	1-7	0-0	0	1	1	2	3	3	0	0	1	32
21	Dixon, Melissa	g	6-19	5-17	0-0	0	2	2	3	17	0	0	0	0	36
22	Logic, Samantha	g	11-19	3-5	1-2	1	7	8	3	26	13	0	1	4	38
01	Kastanek, Alexa	g	0-2	0-1	0-0	2	1	3	0	0	4	1	0	0	8
03	Till, Claire	g	0-0	0-0	0-0	0	0	0	1	0	0	0	0	0	0+
04	Coley, Chase	g	3-4	0-0	0-0	0	1	1	2	6	0	0	1	0	9
25	Peschel, Kall	g	0-2	0-0	2-2	0	1	1	2	0	1	0	0	1	10
	Team					3	0	3							
	Totals		32-84	11-35	5-6	11	24	35	14	80	26	4	8	6	200

FG % 1st Half: 18-43 41.9% 2nd half: 14-41 34.1% Game: 32-84 38.1% Deadball Rebounds 0
 3FG % 1st Half: 4-16 25.0% 2nd half: 7-19 36.8% Game: 11-35 31.4%
 FT % 1st Half: 2-2 100.0 2nd half: 4-4 75.0% Game: 5-6 83.3%

Minnesota 93 • 21-6, 10-5 Big T

#	Player	Total		3-Ptr		Rebounds		PF	TP	A	TO	Blk	Stl	Min	
		FG-FGA	FG-FGA	FT-FTA	Off Def	Off Def	Tot								
23	Kelley, Shae	f	6-8	0-0	1-2	0	8	8	2	13	2	4	1	0	24
32	Zahui, Amanda	c	16-31	1-1	6-6	7	22	29	1	39	2	4	2	0	39
03	Mullaney, Shayne	g	3-6	0-2	0-0	0	4	4	1	6	9	3	0	1	40
04	Bailey, Mikayla	g	2-4	2-3	4-4	0	5	5	1	10	4	1	1	0	37
33	Wagner, Carlie	g	5-12	5-6	2-2	1	0	1	0	17	6	2	0	0	37
02	McDaniel, Stabresa	g	0-1	0-0	0-0	1	0	1	0	1	0	0	0	0	6
20	Hirt, Kayla	g	3-7	0-0	2-2	1	3	4	0	8	1	0	0	1	17
	Team					1	0	1							
	Totals		35-69	8-12	15-16	11	42	53	6	93	25	14	6	4	200

FG % 1st Half: 20-44 45.5% 2nd half: 15-25 60.0% Game: 35-69 50.7% Deadball Rebounds 0
 3FG % 1st Half: 6-9 66.7% 2nd half: 2-3 66.7% Game: 8-12 66.7%
 FT % 1st Half: 2-2 100.0 2nd half: 13-14 92.9% Game: 15-16 93.8%

Officials: Bob Trammell, Bryan Enterline, Denise Brooks
 Technical fouls: Iowa-None. Minnesota-None.
 Attendance: 3265

Score by periods	1st	2nd	Total
Iowa	42	38	80
Minnesota	48	45	93

Last FG - IOW 2nd-00:21, MINN 2nd-01:02.
 Largest lead - IOW by 3 1st-19:20, MINN by 15 2nd-01:02.
 IOW led for 00:18, MINN led for 36:41. Game was tied for 03:01.

Score tied - 4 times.
 Lead changed - 1 time.

Game 26



Official Basketball Box Score -- Game Totals -- Final Statistics
Iowa vs Ohio State
02/21/15 7:00 p.m. at Columbus, Ohio (Value City Arena)



Iowa 82 • 21-6, 12-4

#	Player	Total		3-Ptr		Rebounds		PF	TP	A	TO	Blk	Stl	Min	
		FG-FGA	FG-FGA	FT-FTA	Off Def	Off Def	Tot								
51	Doolittle, Bethany	c	9-14	0-0	0-0	0	4	4	3	18	0	1	1	0	24
02	Disterhoft, Ally	g	5-16	1-3	4-4	5	4	9	3	15	2	2	0	0	34
15	Jennings, Whitney	g	5-11	1-3	3-3	0	0	0	1	14	3	0	0	0	35
21	Dixon, Melissa	g	2-11	2-11	2-2	0	1	1	4	8	1	1	0	1	33
22	Logic, Samantha	g	9-17	1-3	4-4	2	5	7	5	23	6	4	0	0	34
01	Kastanek, Alexa	g	0-2	0-0	0-0	1	0	1	1	0	0	0	0	0	8
03	Till, Claire	g	0-0	0-0	0-0	1	1	1	0	0	0	1	0	0	3
04	Coley, Chase	g	2-3	0-0	0-0	2	3	5	0	4	1	2	1	0	13
23	Buttenham, Christina	g	0-1	0-0	0-0	1	0	1	0	0	0	0	0	0	3
25	Peschel, Kall	g	0-2	0-1	0-0	0	2	2	0	0	1	1	0	0	12
33	Reynolds, Kathryn	g	0-0	0-0	0-0	0	0	0	0	0	0	0	0	0	1
	Team					5	2	7							
	Totals		32-77	5-21	13-13	16	22	38	19	82	14	12	2	1	200

FG % 1st Half: 20-39 51.3% 2nd half: 12-38 31.6% Game: 32-77 41.6% Deadball Rebounds 0
 3FG % 1st Half: 4-9 44.4% 2nd half: 1-12 8.3% Game: 5-21 23.8%
 FT % 1st Half: 4-4 100.0 2nd half: 9-9 100.0 Game: 13-13 100.0

Ohio State 100 • 19-9, 11-5

#	Player	Total		3-Ptr		Rebounds		PF	TP	A	TO	Blk	Stl	Min	
		FG-FGA	FG-FGA	FT-FTA	Off Def	Off Def	Tot								
22	Alexa Hart	f	7-13	0-0	3-5	7	3	10	4	17	0	2	4	0	27
03	Kelsey Mitchell	g	5-9	3-6	4-4	0	2	3	10	7	2	6	0	0	33
13	Cait Craft	g	3-7	3-6	1-2	0	4	4	0	17	3	1	0	1	40
14	Ameryst Alston	g	10-16	5-6	4-4	1	3	4	0	29	11	2	0	1	37
20	Asia Doss	g	2-8	0-2	3-4	0	2	2	5	7	2	0	0	0	22
21	Lisa Blair	g	3-4	0-0	0-0	2	4	6	1	6	0	1	2	0	9
25	Amy Scullion	g	0-1	0-0	0-0	0	0	0	0	0	0	0	0	0	4
23	Shayla Cooper	g	6-13	0-0	2-2	3	9	12	1	14	2	3	1	1	28
	Team					2	2	4							
	Totals		36-71	11-20	17-21	15	29	44	14	100	20	15	7	5	200

FG % 1st Half: 19-42 45.2% 2nd half: 17-29 58.6% Game: 36-71 50.7% Deadball Rebounds 2
 3FG % 1st Half: 5-10 50.0% 2nd half: 6-10 60.0% Game: 11-20 55.0%
 FT % 1st Half: 2-2 100.



IOWA BASKETBALL

Season Box Scores



Official Basketball Box Score -- Game Totals -- Final Statistics
Minnesota vs Iowa
3/1/15 2 p.m. at Carver-Hawkeye Arena - Iowa City, Iowa



Minnesota 76 • 22-8, 11-7

#	Player	Total			3-Ptr			Rebounds			PF	TP	A	TO	Blk	Stl	Min
		FG	FGA	FT	FTA	FG	FGA	FT	FTA	Off							
23	Kelley, Shae	f	11-23	0-0	7-14	6	6	12	3	29	1	8	0	1	35		
32	Zahui, Amanda	c	11-16	0-0	0-0	8	13	21	3	22	0	2	7	1	36		
03	Mullaney, Shayne	g	3-8	1-3	1-1	0	2	2	2	8	11	3	0	0	40		
24	Bailey, Mikayla	g	1-9	1-8	2-2	2	1	3	5	5	2	2	0	0	36		
33	Wagner, Carlie	g	2-10	2-6	0-0	0	2	2	1	6	4	3	0	2	38		
02	McDaniel, Stabresa	g	1-1	0-0	0-0	0	0	0	0	2	0	0	0	0	5		
20	Hirt, Kayla	g	2-3	0-0	0-0	1	1	2	0	4	0	2	0	0	9		
22	Hedstrom, Joanna	g	0-1	0-1	0-0	0	0	0	0	0	0	0	0	0	1		
Team						4	2	6									
Totals			31-71	4-18	10-17	21	27	48	14	76	18	20	7	4	200		

FG % 1st Half: 15-38 39.5% 2nd half: 16-33 48.5% Game: 31-71 43.7%
 3FG % 1st Half: 2-10 20.0% 2nd half: 2-8 25.0% Game: 4-18 22.2%
 FT % 1st Half: 5-6 83.3% 2nd half: 5-11 45.5% Game: 10-17 58.8%

Iowa 92 • 23-6, 14-4

#	Player	Total			3-Ptr			Rebounds			PF	TP	A	TO	Blk	Stl	Min
		FG	FGA	FT	FTA	FG	FGA	FT	FTA	Off							
51	Doolittle, Bethany	c	5-16	0-0	2-2	4	8	12	4	12	1	0	9	4	26		
02	Disterhoft, Ally	g	1-7	1-3	4-4	3	3	6	1	7	4	1	1	0	34		
15	Jennings, Whitney	g	4-10	2-6	0-0	0	2	2	0	10	4	0	0	0	34		
21	Dixon, Melissa	g	8-12	8-11	3-4	0	0	0	1	27	2	0	0	0	33		
22	Logic, Samantha	g	10-18	0-0	4-4	2	4	6	2	24	13	5	0	1	39		
01	Kastanek, Alexa	g	0-0	0-0	0-0	0	0	0	0	2	1	0	0	0	8		
03	Till, Claire	g	3-3	0-0	0-0	0	1	1	2	6	0	0	0	0	9		
04	Coley, Chase	g	0-0	0-0	0-0	1	0	1	0	1	0	0	0	0	5		
23	Buttenham, Christina	g	0-0	0-0	0-0	0	0	0	0	0	0	0	0	0	1		
25	Peschel, Kali	g	1-4	1-2	0-0	1	1	2	1	3	1	2	0	0	9		
33	Reynolds, Kathryn	g	1-1	1-1	0-0	0	0	0	0	3	0	0	0	0	1		
34	Mohns, Carly	g	0-0	0-0	0-0	0	1	1	0	0	0	1	0	0	1		
Team						1	2	3									
Totals			33-71	13-23	13-14	12	22	34	12	92	28	10	10	5	200		

FG % 1st Half: 16-38 42.1% 2nd half: 17-33 51.5% Game: 33-71 46.5%
 3FG % 1st Half: 6-12 50.0% 2nd half: 7-11 63.6% Game: 13-23 56.5%
 FT % 1st Half: 4-4 100.0% 2nd half: 9-10 90.0% Game: 13-14 92.9%

Officials: Michael McConnell, Cameron Inouye, Shannon Feck
 Technical fouls: Minnesota-None. Iowa-None.
 Attendance: 9726
 Fouled Out: #24 Minn 1:26 2nd

Score by periods	1st	2nd	Total
Minnesota	37	39	76
Iowa	42	50	92

Points	In	Off	2nd	Fast	Bench
MINN	Paint	T/O	Chance	Break	
IOWA	24	11	23	6	6
	40	27	14	7	12

Game 29

Score tied - 4 times.
Lead changed - 4 times.

Last FG - MINN 2nd-00:13, IOWA 2nd-00:47.
Largest lead - MINN by 3 1st-06:27, IOWA by 20 2nd-00:47.
MINN led for 01:48. IOWA led for 34:46. Game was tied for 03:15.



Official Basketball Box Score -- Game Totals -- Final Statistics
Nebraska vs Iowa
3/6/15 6:00 pm at Sears Centre Hoffman Estates, IL



Nebraska 65 • 21-10, 10-8

#	Player	Total			3-Ptr			Rebounds			PF	TP	A	TO	Blk	Stl	Min
		FG	FGA	FT	FTA	FG	FGA	FT	FTA	Off							
23	Cady, Emily	f	4-9	0-0	7-7	4	4	8	4	15	0	0	3	1	34		
3	Sample, Hallie	f	1-5	0-0	0-0	7	3	10	5	2	2	2	1	1	39		
1	Laudermill, Tear'a	g	7-22	1-3	1-4	0	3	3	4	16	5	3	0	3	33		
13	Jeffery, Brandi	g	6-14	2-5	0-0	1	4	5	4	14	2	4	1	2	36		
5	Romeo, Natalie	g	4-15	4-11	2-5	1	1	2	4	14	1	2	0	1	40		
11	Ramacieri, Esther	g	0-0	0-0	0-0	0	0	0	0	0	0	0	0	0	1		
12	Wood, Emily	g	0-0	0-0	0-0	0	0	0	0	0	0	0	0	0	0+1		
22	Havers, Allie	g	1-2	0-0	2-2	0	1	1	0	4	0	0	0	0	6		
30	Smith, Chandler	g	0-0	0-0	0-0	0	0	0	0	0	0	1	0	0	2		
34	Cincrope, Jasmine	g	0-4	0-2	0-0	0	0	0	1	0	1	0	0	2	9		
Team						2	8	10									
Totals			23-71	7-21	12-18	15	24	39	22	65	11	12	5	10	200		

FG % 1st Half: 12-31 38.7% 2nd half: 11-40 27.5% Game: 23-71 32.4%
 3FG % 1st Half: 3-9 33.3% 2nd half: 4-12 33.3% Game: 7-21 33.3%
 FT % 1st Half: 6-8 75.0% 2nd half: 6-10 60.0% Game: 12-18 66.7%

Iowa 74 • 22-6, 14-4

#	Player	Total			3-Ptr			Rebounds			PF	TP	A	TO	Blk	Stl	Min
		FG	FGA	FT	FTA	FG	FGA	FT	FTA	Off							
51	Doolittle, Bethany	c	7-10	0-0	1-1	1	8	9	4	15	1	2	4	0	22		
15	Jennings, Whitney	g	1-7	1-3	3-5	0	0	2	6	3	1	1	2	2	32		
21	Dixon, Melissa	g	5-14	0-1	6-6	3	6	9	3	16	3	6	2	2	36		
22	Logic, Samantha	g	2-5	1-2	2-2	0	4	4	3	7	2	3	0	0	34		
22	Logic, Samantha	g	6-13	1-5	2-4	0	5	5	2	15	6	5	2	0	40-		
1	Kastanek, Alexa	g	0-2	0-2	0-0	0	0	0	1	0	0	0	0	0	3		
25	Peschel, Kali	g	4-6	3-5	2-2	0	4	4	3	13	2	1	0	1	15		
3	Till, Claire	g	1-1	0-0	0-0	1	7	8	0	2	1	0	0	0	15		
4	Coley, Chase	g	0-0	0-0	0-0	0	1	1	2	0	1	0	0	0	3		
Team						6	2	8									
Totals			26-58	6-18	16-20	11	37	48	20	74	16	20	10	4	200		

FG % 1st Half: 15-31 48.4% 2nd half: 11-27 40.7% Game: 26-58 44.8%
 3FG % 1st Half: 3-11 27.3% 2nd half: 3-7 42.9% Game: 6-18 33.3%
 FT % 1st Half: 3-4 75.0% 2nd half: 13-16 81.3% Game: 16-20 80.0%

Officials: Sue Bauch, Barb Smith, Tim Daley
 Technical fouls: Nebraska-None. Iowa-None.
 Attendance: 4781
 Fouled Out: #24 Minn 1:26 2nd

Score by periods	1st	2nd	Total
Nebraska	33	32	65
Iowa	36	38	74

Game 30

Score tied - 5 times.
Lead changed - 2 times.

Last FG - NEB 2nd-00:43, IOWA 2nd-04:21.
Largest lead - NEB by 3 1st-14:21, IOWA by 15 2nd-14:05.
NEB led for 02:24. IOWA led for 33:07. Game was tied for 04:17.



Official Basketball Box Score -- Game Totals -- Final Statistics
Ohio State vs Iowa
3/7/15 8:30 pm at Sears Centre Hoffman Estates, IL



Ohio State 91 • 23-9, 13-5

#	Player	Total			3-Ptr			Rebounds			PF	TP	A	TO	Blk	Stl	Min
		FG	FGA	FT	FTA	FG	FGA	FT	FTA	Off							
22	Alexa Hart	f	11-16	0-0	2-7	5	3	8	3	24	1	4	5	1	40-		
13	Cait Craft	g	2-7	1-5	4-4	1	3	4	5	9	5	1	0	1	35		
14	Ameryst Alston	g	3-12	0-3	3-3	2	4	6	1	9	3	0	5	4	43		
20	Asia Doss	g	4-10	1-4	0-0	0	2	2	1	9	5	1	1	1	22		
3	Kelsey Mitchell	g	9-20	4-8	7-8	0	5	3	29	4	2	1	0	0	45		
21	Lisa Blair	g	0-0	0-0	0-1	1	0	1	0	0	0	0	0	0	2		
25	Amy Scullion	g	0-0	0-0	0-0	0	0	0	0	0	0	0	0	0	1		
32	Shayla Cooper	g	5-12	1-2	0-0	1	10	11	2	11	4	5	0	3	37		
Team						5	5	10									
Totals			34-77	7-22	16-23	15	32	47	15	91	24	16	8	11	225		

FG % 1st Half: 17-39 43.6% 2nd half: 14-33 42.4% OT: 3-5 60.0% Game: 34-77 44.2%
 3FG % 1st Half: 0-10 0.0% 2nd half: 5-9 55.6% OT: 2-3 66.7% Game: 7-22 31.8%
 FT % 1st Half: 3-4 75.0% 2nd half: 11-16 68.8% OT: 2-3 66.7% Game: 16-23 69.6%

Iowa 85 • 24-7, 14-4

#	Player	Total			3-Ptr			Rebounds			PF	TP	A	TO	Blk	Stl	Min
		FG	FGA	FT	FTA	FG	FGA	FT	FTA	Off							
51	Doolittle, Bethany	c	9-17	0-0	3-4	2	6	8	3	21	1	4	6	0	35		
15	Jennings, Whitney	g	0-8	0-3	5-6	0	4	4	3	5	3	2	0	0	38		
2	Disterhoft, Ally	g	4-11	1-2	2-6	1	4	5	4	11	5	3	1				



IOWA BASKETBALL

2014 NCAA Tournament Box Scores

Official Basketball Box Score -- Game Totals -- Final Statistics
Marist vs Iowa
3/23/14 7:00 PM at Carver-Hawkeye Arena, Iowa City, IA

Marist 65 • 27-7

#	Player	Total		3-Ptr		Rebounds			PF	TP	A	TO	Blk	Stl	Min
		FG	FGA	FG	FGA	FT	FTA	Off							
13	O'Connor, Emma	f	5-9	2-4	0-0	0	4	4	2	12	2	4	1	2	36
14	Dulin, Casey	f	4-12	1-7	1-2	0	2	2	1	10	3	2	0	0	35
44	Jarosoz, Tori	f	2-3	0-0	0-0	1	1	2	3	4	0	2	0	0	10
05	Coffey, Sydney	g	4-9	2-4	2-3	0	2	2	2	12	1	3	0	2	37
11	Ockenden, Leanne	g	4-12	1-7	0-0	1	5	6	4	9	2	0	0	0	36
02	Van Horn, Eileen	g	0-0	0-0	1-2	0	1	1	1	1	0	0	0	0	1
03	Gomez, Natalie	g	1-4	0-3	0-1	0	0	0	0	2	0	0	0	0	4
20	Rosales, Sydnie	g	0-1	0-1	0-0	1	0	1	0	0	0	0	0	0	2
24	Lai, Brittini	g	1-1	0-0	0-0	0	0	0	0	2	0	0	0	0	5
25	Blaiss, Madeline	g	3-6	2-4	4-4	1	1	2	2	12	3	2	0	0	29
35	Fogarty, Katharine	g	0-1	0-0	1-3	0	0	0	3	1	0	0	0	0	5
	Team						2	1	3						
	Totals		24-58	8-30	9-15	6	17	23	18	65	11	13	1	4	200

FG % 1st Half: 12-31 38.7% 2nd half: 12-27 44.4% Game: 24-58 41.4%
 3FG % 1st Half: 4-15 26.7% 2nd half: 4-15 26.7% Game: 8-30 26.7%
 FT % 1st Half: 2-2 100.0 2nd half: 7-13 53.8% Game: 9-15 60.0%

Iowa 87 • 27-8

#	Player	Total		3-Ptr		Rebounds			PF	TP	A	TO	Blk	Stl	Min
		FG	FGA	FG	FGA	FT	FTA	Off							
02	Disterhoft, Ally	f	3-9	2-6	2-2	1	3	4	3	10	1	3	0	0	31
51	Doolittle, Bethany	c	9-15	0-0	3-3	2	6	8	4	21	1	4	1	0	31
21	Dixon, Melissa	g	4-7	3-6	1-1	0	0	0	3	12	2	1	0	0	23
22	Logic, Samantha	g	5-7	1-2	0-2	0	9	9	0	11	10	4	0	0	36
23	Taylor, Theairra	g	8-11	5-8	1-2	0	7	7	2	22	2	2	0	3	34
01	Kastanek, Alexa	g	0-1	0-1	0-0	0	0	0	2	0	2	1	0	0	9
03	Till, Claire	g	1-2	1-1	0-0	2	1	3	2	3	1	0	0	0	16
25	Peschel, Kali	g	2-3	0-0	4-5	3	3	6	2	8	0	2	0	0	13
33	Reynolds, Kathryn	g	0-1	0-1	0-0	0	0	0	0	0	0	0	0	0	3
40	Schneden, Hailey	g	0-0	0-0	0-0	0	0	0	1	0	0	0	0	0	2
45	Smith, Nicole	g	0-0	0-0	0-0	0	1	1	1	0	0	0	0	0	2
	Team						1	2	3						
	Totals		32-56	12-25	11-15	9	32	41	20	87	19	17	1	3	200

FG % 1st Half: 14-27 51.9% 2nd half: 18-29 62.1% Game: 32-56 57.1%
 3FG % 1st Half: 4-13 30.8% 2nd half: 8-12 66.7% Game: 12-25 48.0%
 FT % 1st Half: 6-7 85.7% 2nd half: 5-8 62.5% Game: 11-15 73.3%

Officials: M McConnell, K Farlow, K Lonegan
 Technical fouls: Marist-None. Iowa-None.
 Attendance: 5810
 NCAA First Round

Score by periods	1st	2nd	Total
Marist	30	35	65
Iowa	38	49	87

Last FG - MARW 2nd-01:45, IOWA 2nd-01:07.
 Largest lead - MARW by 3 1st-11:19, IOWA by 22 2nd-03:22.

	In	Off	2nd	Fast	Bench
Points	Paint	T/O	Chance	Break	
MARW	24	16	11	0	18
IOWA	32	10	12	9	11

Score tied - 3 times.
 Lead changed - 6 times.

First Round

Official Basketball Box Score -- Game Totals -- Final Statistics
Iowa vs Louisville
3/25/14 8:35 PM at Carver-Hawkeye Arena, Iowa City, IA

Iowa 53 • 27-9

#	Player	Total		3-Ptr		Rebounds			PF	TP	A	TO	Blk	Stl	Min
		FG	FGA	FG	FGA	FT	FTA	Off							
02	Disterhoft, Ally	f	5-10	0-1	5-7	5	3	8	5	15	0	1	1	0	35
51	Doolittle, Bethany	c	3-9	0-0	3-4	1	2	3	5	9	1	2	1	0	28
21	Dixon, Melissa	g	1-9	1-8	2-2	0	1	1	3	5	2	0	0	1	34
22	Logic, Samantha	g	6-11	0-1	0-3	0	5	5	4	12	3	9	0	5	39
23	Taylor, Theairra	g	4-11	0-3	2-2	2	2	4	1	10	1	5	0	1	31
01	Kastanek, Alexa	g	0-2	0-0	0-0	0	0	0	0	0	0	0	0	0	2
03	Till, Claire	g	0-4	0-2	0-0	3	1	4	4	0	0	1	0	0	18
25	Peschel, Kali	g	0-1	0-1	2-2	0	3	3	1	2	0	1	0	0	12
33	Reynolds, Kathryn	g	0-0	0-0	0-0	0	0	0	0	0	0	0	0	0	1
	Team						2	1	3						
	Totals		19-57	1-16	14-20	13	18	31	23	53	7	19	2	7	200

FG % 1st Half: 9-29 31.0% 2nd half: 10-28 35.7% Game: 19-57 33.3%
 3FG % 1st Half: 0-8 0.0% 2nd half: 1-8 12.5% Game: 1-16 6.3%
 FT % 1st Half: 5-8 62.5% 2nd half: 9-12 75.0% Game: 14-20 70.0%

Louisville 83 • 32-4

#	Player	Total		3-Ptr		Rebounds			PF	TP	A	TO	Blk	Stl	Min
		FG	FGA	FG	FGA	FT	FTA	Off							
00	HAMMOND, Sara	f	0-1	0-1	0-0	0	3	3	4	0	0	4	0	0	16
31	TAYLOR, Asia	f	5-6	0-0	0-0	0	1	1	4	10	1	1	0	1	12
04	SLAUGHTER, Antonita	g	6-9	5-6	0-0	1	6	7	4	17	0	3	0	0	32
21	SMITH, Bria	g	1-2	0-0	4-4	0	1	1	3	6	3	0	0	1	20
23	SCHIMMEL, Shoni	g	8-17	2-7	8-8	0	5	5	2	26	7	1	0	5	34
10	BREEDLOVE, Starr	g	0-0	0-0	2-2	0	0	0	1	2	0	1	0	0	6
13	WALTON, Cortnee	g	0-1	0-0	0-2	1	2	3	0	0	1	1	0	0	15
15	SCINES, Megan	g	0-0	0-0	0-0	0	1	1	0	0	0	1	0	0	6
22	SCHIMMEL, Jude	g	3-7	2-4	2-3	1	1	2	1	10	1	2	0	3	24
25	GIBBS, Tia	g	3-4	0-1	4-4	2	6	8	1	10	2	1	0	0	29
32	HENDERSON, Emmonni	g	0-2	0-0	2-2	0	2	2	3	2	0	3	0	1	6
	Team						1	2	3						
	Totals		26-49	9-19	22-25	6	30	36	26	83	14	19	1	11	200

FG % 1st Half: 16-25 64.0% 2nd half: 10-24 41.7% Game: 26-49 53.1%
 3FG % 1st Half: 3-8 37.5% 2nd half: 6-11 54.5% Game: 9-19 47.4%
 FT % 1st Half: 5-5 100.0 2nd half: 17-20 85.0% Game: 22-25 88.0%

Officials: Cameron Inouye, Michael McConnell, Julie Krommhenoch
 Technical fouls: Iowa-None. Louisville-None.
 Attendance: 4320
 Fouled Out - Iowa: Disterhoft (04:15), Doolittle (00:38)

Score by periods	1st	2nd	Total
Iowa	23	30	53
Louisville	40	43	83

Last FG - IOWA 2nd-01:36, LOU 2nd-04:57.
 Largest lead - IOWA None, LOU by 38 2nd-05:42.

	In	Off	2nd	Fast	Bench
Points	Paint	T/O	Chance	Break	
IOWA	32	11	14	8	2
LOU	24	20	6	4	24

Score tied - 3 times.
 Lead changed - 0 times.

Second Round





IOWA BASKETBALL

NCAA Tournament History

1986 Midwest Region

2nd Round - Tennessee (L), 68-73 in Knoxville, TN

1987 Midwest Region (No. 3 seed)

2nd Round - New Orleans (W), 69-46 in Iowa City
Sweet 16 - Georgia (W), 62-60 in Monroe, LA
Elite 8 - Louisiana Tech (L), 65-66 in Monroe, LA

1988 West Region (No. 1 seed)

2nd Round - Stephen F. Austin (W), 83-65 in Iowa City
Sweet 16 - Southern Cal. (W), 76-67 in Long Beach, CA
Elite 8 - Long Beach State (L), 78-98 in Long Beach, CA

1989 Midwest Region (No. 3 seed)

2nd Round - Tennessee Tech (W), 77-75 in Iowa City
Sweet 16 - Stanford (L), 74-98 in Ruston, LA

1990 Midwest Region (No. 3 seed)

2nd Round - Vanderbilt (L), 56-61 in Iowa City

1991 West Region (No. 6 seed)

1st Round - Montana (W), 64-53 in Missoula, MT
2nd Round - Washington (L), 53-70 in Seattle, WA

1992 Midwest Region (No. 1 seed)

2nd Round - Missouri State (L), 60-61 (ot) in Iowa City

1993 Midwest Region (No. 2 seed)

2nd Round - Old Dominion (W), 82-56 in Norfolk, VA
Sweet 16 - Auburn (W), 63-50 in Iowa City
Elite 8 - Tennessee (W), 72-56 in Iowa City
Final Four - Ohio State (L), 72-73 (ot) in Atlanta, GA

1994 Midwest Region (No. 3 seed)

1st Round - Mt. St. Mary's (W), 70-47 in Iowa City
2nd Round - Alabama (L), 78-84 in Iowa City

1996 Midwest Region (No. 2 seed)

1st Round - Butler (W), 72-67 in Iowa City
2nd Round - DePaul (W), 72-71 in Iowa City
Sweet 16 - Vanderbilt (L), 63-74 in Rosemont, IL

1997 Midwest Region (No. 9 seed)

1st Round - North Carolina State (W), 56-50 in Storrs, CT
2nd Round - Connecticut (L), 53-72 in Storrs, CT

1998 Midwest Region (No. 4 seed)

1st Round - Massachusetts (W), 77-59, in Iowa City
2nd Round - Kansas (L), 58-62, in Iowa City

2001 Midwest Region (No. 4 seed)

1st Round - Oregon (W), 89-82 (OT), in Salt Lake City, UT
2nd Round - Utah (L), 69-78, in Salt Lake City, UT

2002 Midwest Region (No. 9 seed)

1st Round - Virginia (W), 69-62, in Storrs, CT
2nd Round - Connecticut (L), 48-86, in Storrs, CT

2004 East Region (No. 9 seed)

1st Round - Virginia Tech (L), 89-76, in Blacksburg, VA

2006 San Antonio Region (No. 10 seed)

1st Round - BYU (L), 67-62, in Denver, CO

2008 New Orleans Region (No. 9 seed)

1st Round - Georgia (L), 67-61, in Norfolk, VA

2009 Oklahoma City Region (No. 8 seed)

1st Round - Georgia Tech (L), 76-62, in Iowa City, IA

2010 Sacramento Region (No. 8 seed)

1st Round - Rutgers (W), 70-63, in Stanford, CA
2nd Round - Stanford (L), 67-96, in Stanford, CA

2011 Spokane Region (No. 6 seed)

1st Round - Gonzaga (L), 86-92, in Spokane, WA

2012 South Bend Region (No. 9 seed)

1st Round - California (L), 74-84, in South Bend, IN

2013 Norfolk Region (No. 9 seed)

1st Round - Miami (W), 69-53, in Iowa City
2nd Round - Notre Dame (L), 57-74, in Iowa City

2014 Louisville Region (No. 6 seed)

1st Round - Marist (W), 87-65, in Iowa City
2nd Round - Louisville (L), 53-83, in Iowa City

2015 Oklahoma City Region (No. 3 seed)

1st Round - American (W), 75-67, in Iowa City

24 NCAA Tournament appearances

5 Sweet Sixteens

3 Elite Eights

1993 Final Four





IOWA BASKETBALL

Overall Stats

RECORD:	OVERALL	HOME	AWAY	NEUTRAL
ALL GAMES	25-7	17-0	6-5	2-2
CONFERENCE	14-4	9-0	5-4	0-0
NON-CONFERENCE	11-3	8-0	1-1	2-2

#	Player	gp-gs	min	avg	Total		3-Point		F-Throw		Rebounds					pf	dq	a	to	blk	stl	pts	avg
					fg-fga	fg%	3fg-fga	3fg%	ft-fa	ft%	off	def	tot	avg									
02	Disterhoft, Ally	32-32	1038	32.4	158-365	.433	38-106	.358	131-165	.794	71	120	191	6.0	57	0	80	54	13	27	485	15.2	
21	Dixon, Melissa	32-32	1006	31.4	157-345	.455	120-262	.458	47-53	.887	7	67	74	2.3	74	0	51	39	1	29	481	15.0	
51	Doolittle, Bethany	32-32	916	28.6	190-392	.485	0-0	.000	62-93	.667	70	151	221	6.9	95	1	36	66	86	44	442	13.8	
22	Logic, Samantha	32-32	1119	35.0	170-346	.491	28-81	.346	63-87	.724	44	178	222	6.9	72	3	255	123	12	60	431	13.5	
15	Jennings, Whitney	32-29	982	30.7	94-245	.384	34-106	.321	67-97	.691	8	54	62	1.9	68	2	89	51	6	35	289	9.0	
25	Peschel, Kali	32-3	520	16.3	51-118	.432	19-49	.388	32-39	.821	34	57	91	2.8	66	1	20	34	5	13	153	4.8	
04	Coley, Chase	27-0	185	6.9	32-50	.640	0-0	.000	9-17	.529	17	24	41	1.5	20	0	6	13	9	1	73	2.7	
01	Kastanek, Alexa	30-0	253	8.4	24-71	.338	10-28	.357	17-22	.773	7	24	31	1.0	29	0	25	20	2	12	75	2.5	
23	Buttenham, Christina	27-0	161	6.0	27-59	.458	8-23	.348	4-10	.400	4	18	22	0.8	12	0	9	14	0	6	66	2.4	
33	Reynolds, Kathryn	10-0	27	2.7	5-7	.714	5-7	.714	0-0	.000	0	2	2	0.2	0	0	2	0	0	1	15	1.5	
03	Till, Claire	28-0	166	5.9	13-23	.565	0-1	.000	0-2	.000	16	26	42	1.5	37	0	4	9	5	4	26	0.9	
34	Mohns, Carly	14-0	64	4.6	5-10	.500	0-1	.000	1-8	.125	6	13	19	1.4	11	0	3	5	1	3	11	0.8	
45	Smith, Nicole	3-0	8	2.7	1-1	1.000	0-0	.000	0-0	.000	0	1	1	0.3	2	0	0	1	1	0	2	0.7	
40	Schneden, Hailey	3-0	5	1.7	0-0	.000	0-0	.000	0-0	.000	1	1	2	0.7	0	0	2	0	0	0	0	0.0	
Team											75	63	138				5						
Total.....		32	6450		927-2032	.456	262-664	.395	433-593	.730	360	799	1159	36.2	543	7	582	434	141	235	2549	79.7	
Opponents.....		32	6450		842-2018	.417	208-613	.339	426-585	.728	463	850	1313	41.0	582	-	484	546	122	220	2318	72.4	

TEAM STATISTICS	IOWA	OPP	Date	Opponent	Score	Att.		
SCORING	2549	2318	11/14/14	USC UPSTATE	w 107-56	5291		
Points per game	79.7	72.4	11/16/14	ROBERT MORRIS	w 85-67	4030		
Scoring margin	+7.2	-	^ 11/21/14	PEPPERDINE	w 97-68	3578		
FIELD GOALS-ATT	927-2032	842-2018	^ 11/22/14	DAYTON	w 90-83	3381		
Field goal pct	.456	.417	11/25/14	UNI	w 73-45	3711		
3 POINT FG-ATT	262-664	208-613	& 11/28/14	vs Arkansas	L 67-77	216		
3-point FG pct	.395	.339	& 11/29/14	vs Gonzaga	w 79-67	177		
3-pt FG made per game	8.2	6.5	\$ 12/4/14	at LOUISVILLE	L 52-86	7854		
FREE THROWS-ATT	433-593	426-585	12/7/14	COLORADO	w 78-63	6061		
Free throw pct	.730	.728	12/11/14	IOWA STATE	w 76-67	4902		
F-Throws made per game	13.5	13.3	12/21/14	at Drake	w 100-98	3130		
REBOUNDS	1159	1313	* 12/28/14	PENN STATE	w 77-52	5411		
Rebounds per game	36.2	41.0	* 1/4/15	at Rutgers	w 79-72	2542		
Rebounding margin	-4.8	-	* 1/8/15	at Illinois	L 61-73	1650		
ASSISTS	582	484	* 1/11/15	PURDUE	w 73-59	7359		
Assists per game	18.2	15.1	* 1/14/15	NORTHWESTERN	w 83-70	4027		
TURNOVERS	434	546	* 1/18/15	at Michigan State	w 52-50	8923		
Turnovers per game	13.6	17.1	* 1/22/15	MICHIGAN	w 76-70	3584		
Turnover margin	+3.5	-	* 1/26/15	NEBRASKA	wot 78-72	4489		
Assist/turnover ratio	1.3	0.9	* 1/29/15	at Northwestern	w 102-99	987		
STEALS	235	220	* 2/1/15	at Maryland	L 88-93	5373		
Steals per game	7.3	6.9	* 2/5/15	OHIO STATE	w 73-65	4572		
BLOCKS	141	122	* 2/8/15	at Wisconsin	w 87-75	11428		
Blocks per game	4.4	3.8	* 2/12/15	at Nebraska	w 69-61	5260		
ATTENDANCE	87835	67699	* 2/15/15	INDIANA	w 81-64	8748		
Home games-Avg/Game	17-5167	11-5171	* 2/17/15	at Minnesota	L 80-93	3265		
Neutral site-Avg/Game	-	4-2704	* 2/21/15	at Ohio State	L 82-100	6471		
Score by Periods	1st	2nd	OT	Totals				
Iowa	1220	1308	21	2549				
Opponents	1080	1217	21	2318				
					* 2/26/15	WISCONSIN	w 78-74	4536
					* 3/1/15	MINNESOTA	w 92-76	9726
					! 3/6/15	vs Nebraska	w 74-65	4781
					! 3/7/15	vs Ohio State	Lot 85-91	5642
					% 3/20/15	AMERICAN	w 75-67	4429

^ = Hawkeye Challenge
 & = South Point Thanksgiving Shootout (Las Vegas)
 \$ = ACC/Big Ten Challenge
 * = Conference game
 ! = 2015 Big Ten Tournament (Hoffman Estates, Ill.)
 % = 2015 NCAA Tournament





IOWA BASKETBALL

Big Ten Stats



IOWA WOMENS BASKETBALL Iowa Combined Team Statistics (as of Mar 11, 2015) Conference games



RECORD:	OVERALL	HOME	AWAY	NEUTRAL
ALL GAMES	14-4	9-0	5-4	0-0
CONFERENCE	14-4	9-0	5-4	0-0
NON-CONFERENCE	0-0	0-0	0-0	0-0

#	Player	gp-gs	min	avg	Total		3-Point		F-Throw		Rebounds				pf	dq	a	to	blk	stl	pts	avg			
					fg-fga	fg%	3fg-fga	3fg%	ft-fa	ft%	off	def	tot	avg											
21	Dixon, Melissa	18-18	592	32.9	89-204	.436	67-155	.432	31-35	.886	5	34	39	2.2	41	0	30	19	0	22	276	15.3			
51	Doolittle, Bethany	18-18	523	29.1	119-233	.511	0-0	.000	38-53	.717	39	87	126	7.0	51	0	23	40	56	29	276	15.3			
02	Disterhoft, Ally	18-18	629	34.9	85-206	.413	23-69	.333	77-93	.828	39	72	111	6.2	28	0	50	24	7	14	270	15.0			
22	Logic, Samantha	18-18	660	36.7	108-211	.512	19-49	.388	30-46	.652	28	93	121	6.7	39	1	162	70	7	33	265	14.7			
15	Jennings, Whitney	18-18	556	30.9	51-138	.370	18-61	.295	26-38	.684	5	29	34	1.9	39	1	50	32	2	13	146	8.1			
04	Coley, Chase	16-0	101	6.3	23-31	.742	0-0	.000	2-4	.500	12	14	26	1.6	9	0	4	9	3	0	48	3.0			
25	Peschel, Kali	18-0	263	14.6	19-54	.352	8-24	.333	8-9	.889	14	31	45	2.5	31	1	11	15	2	5	54	3.0			
23	Buttenham, Christina	16-0	77	4.8	11-28	.393	3-11	.273	0-0	.000	3	9	12	0.8	4	0	4	9	0	1	25	1.6			
01	Kastanek, Alexa	17-0	106	6.2	10-28	.357	3-10	.300	3-6	.500	4	14	18	1.1	14	0	19	13	1	6	26	1.5			
03	Till, Claire	17-0	98	5.8	10-15	.667	0-1	.000	0-0	.000	9	13	22	1.3	26	0	1	5	2	2	20	1.2			
33	Reynolds, Kathryn	4-0	5	1.3	1-1	1.000	1-1	1.000	0-0	.000	0	0	0	0.0	0	0	1	0	0	0	3	0.8			
34	Mohns, Carly	5-0	12	2.4	1-2	.500	0-0	.000	0-0	.000	0	3	3	0.6	1	0	0	2	0	1	2	0.4			
40	Schneden, Hailey	1-0	1	1.0	0-0	.000	0-0	.000	0-0	.000	0	0	0	0.0	0	0	0	0	0	0	0	0.0			
45	Smith, Nicole	1-0	2	2.0	0-0	.000	0-0	.000	0-0	.000	0	0	0	0.0	0	0	0	0	0	0	0	0.0			
Team											40	33	73												3
Total.....		18	3625		527-1151	.458	142-381	.373	215-284	.757	198	432	630	35.0	283	3	355	241	80	126	1411	78.4			
Opponents.....		18	3625		485-1130	.429	113-314	.360	235-315	.746	253	474	727	40.4	288	-	291	303	68	116	1318	73.2			

TEAM STATISTICS	IOWA	OPP	Date	Opponent	Score	Att.
SCORING	1411	1318	* 12/28/14	PENN STATE	w 77-52	5411
Points per game	78.4	73.2	* 1/4/15	at Rutgers	w 79-72	2542
Scoring margin	+5.2	-	* 1/8/15	at Illinois	L 61-73	1650
FIELD GOALS-ATT	527-1151	485-1130	* 1/11/15	PURDUE	w 73-59	7359
Field goal pct	.458	.429	* 1/14/15	NORTHWESTERN	w 83-70	4027
3 POINT FG-ATT	142-381	113-314	* 1/18/15	at Michigan State	w 52-50	8923
3-point FG pct	.373	.360	* 1/22/15	MICHIGAN	w 76-70	3584
3-pt FG made per game	7.9	6.3	* 1/26/15	NEBRASKA	wot 78-72	4489
FREE THROWS-ATT	215-284	235-315	* 1/29/15	at Northwestern	w 102-99	987
Free throw pct	.757	.746	* 2/1/15	at Maryland	L 88-93	5373
F-Throws made per game	11.9	13.1	* 2/5/15	OHIO STATE	w 73-65	4572
REBOUNDS	630	727	* 2/8/15	at Wisconsin	w 87-75	11428
Rebounds per game	35.0	40.4	* 2/12/15	at Nebraska	w 69-61	5260
Rebounding margin	-5.4	-	* 2/15/15	INDIANA	w 81-64	8748
ASSISTS	355	291	* 2/17/15	at Minnesota	L 80-93	3265
Assists per game	19.7	16.2	* 2/21/15	at Ohio State	L 82-100	6471
TURNOVERS	241	303	* 2/26/15	WISCONSIN	w 78-74	4536
Turnovers per game	13.4	16.8	* 3/1/15	MINNESOTA	w 92-76	9726
Turnover margin	+3.4	-				
Assist/turnover ratio	1.5	1.0	^ = Hawkeye Challenge			
STEALS	126	116	& = South Point Thanksgiving Shootout (Las Vegas)			
Steals per game	7.0	6.4	\$ = ACC/Big Ten Challenge			
BLOCKS	80	68	* = Conference game			
Blocks per game	4.4	3.8	! = 2015 Big Ten Tournament (Hoffman Estates, Ill.)			
ATTENDANCE	52452	45899				
Home games-Avg/Game	9-5828	9-5100				
Neutral site-Avg/Game	-	0-0				

Score by Periods	1st	2nd	OT	Totals
Iowa	692	702	17	1411
Opponents	614	693	11	1318





2015 NCAA Division I Women's BASKETBALL CHAMPIONSHIP

