



2015-16 MEDIA GUIDE

IOWA

BASKETBALL





LISA BLUDER

- 16th season at Iowa, 32nd season overall
- All-time winningest coach in program history
- 1-of-9 active major college coaches with 600+ wins
- Led Iowa to 14 postseason appearances (12 NCAA and two WNIT) in 15 seasons, most recently advancing to the Sweet Sixteen in 2014-15
- Three-time Big Ten Coach of the Year (2001, 2008, and 2010), two-time WBCA Regional Coach of the Year (2011 and 2008), and the 2015 Carol Eckman Award recipient
- Ranks fourth among Big Ten coaches all-time in league victories



8 CONSECUTIVE NCAA TOURNAMENT APPEARANCES



ASSOCIATE HEAD COACH

JAN JENSEN

- 16th season at Iowa
- Recruiting coordinator
- Works with post players



ASSISTANT COACH

JENNI FITZGERALD

- 16th season at Iowa
- Scout coordinator, recruiting assistant
- Works with perimeter players



ASSISTANT COACH

LACEY GOLDWIRE

- 3rd season at Iowa
- Recruiting assistant
- Works with perimeter players

2015-16 Schedule

	Date	Opponent	Time	TV/Webcast
Sunday	Nov. 8	Upper Iowa (Exh.) <i>Hawkeye Challenge (Nov. 13-15)</i>	2 p.m.	
Friday	Nov. 13	North Dakota	6 p.m.	
Sunday	Nov. 15	Tennessee-Martin	1 p.m.	
Thursday	Nov. 19	Western Illinois	7 p.m.	
Sunday	Nov. 22	at UNI	2 p.m.	
<i>Lone Star Showcase (Nov. 26-28)</i>				
Thursday	Nov. 26	vs. Wright State	11 a.m.	
Friday	Nov. 27	vs. George Washington	1:30 p.m.	
Saturday	Nov. 28	vs. Houston	11 a.m.	
Wednesday	Dec. 2	at Virginia #	7 p.m.	
Sunday	Dec. 6	Robert Morris	1 p.m.	
Friday	Dec. 11	at Iowa State ^	7 p.m.	
Saturday	Dec. 19	Bradley	5 p.m.	
Tuesday	Dec. 22	Drake	5 p.m.	
Thursday	Dec. 31	at Nebraska	1 p.m.	BTN Plus
Monday	Jan. 4	Rutgers	7 p.m.	BTN
Thursday	Jan. 7	at Michigan	6 p.m.	BTN Plus
Sunday	Jan. 10	Maryland	2 p.m.	ESPN2
Wednesday	Jan. 13	at Wisconsin	7 p.m.	BTN Plus
Saturday	Jan. 16	at Michigan State	3:30 p.m.	BTN
Wednesday	Jan. 20	Penn State	7 p.m.	BTN Plus
Sunday	Jan. 24	at Purdue	2 p.m.	BTN
Thursday	Jan. 28	Michigan	7 p.m.	BTN Plus
Sunday	Jan. 31	at Northwestern	2 p.m.	BTN Plus
Thursday	Feb. 4	at Indiana	6 p.m.	BTN
Sunday	Feb. 7	Michigan State	2 p.m.	BTN Plus
Thursday	Feb. 11	Ohio State	7:30 p.m.	BTN
Monday	Feb. 15	at Minnesota	7 p.m.	BTN
Thursday	Feb. 18	Purdue	7 p.m.	BTN Plus
Sunday	Feb. 21	Indiana	TBD	BTN or BTN Plus
Wednesday	Feb. 24	at Penn State	6 p.m.	BTN Plus
Saturday	Feb. 27	Illinois	5 p.m.	BTN
Wed.-Sun.	Mar. 2-6	Big Ten Tournament (Indianapolis, Ind.)		BTN
Fri.-Sun.	Mar. 18-20	NCAA First/Second Rounds (Campus Sites)		TBD
Fri.-Sun.	Mar. 25-27	NCAA Regionals (TBA)		TBD
Sunday	April 3	NCAA National Semifinals (Indianapolis, Ind.)		TBD
Tuesday	April 5	NCAA National Championship (Indianapolis, Ind.)		TBD

- ACC/Big Ten Challenge

^ - Iowa Corn Cy-Hawk Series

TV information will be confirmed at a later date

Note: Game times are central time and are subject to change

University of Iowa Nondiscrimination Statement

The University of Iowa prohibits discrimination in employment, educational programs, and activities on the basis of race, national origin, color, creed, religion, sex, age, disability, veteran status, sexual orientation, gender identity, or associational preference. The University also affirms its commitment to providing equal opportunities and equal access to University facilities. For additional information on nondiscrimination policies, contact the Office of Equal Opportunity and Diversity, (319) 335-0705 (voice) and (319) 335-0697 (text), 202 Jessup Hall, The University of Iowa, Iowa City, Iowa 52242-1316.

Table of Contents

2015-16 Season Preview	2-3
Roster	4
2015-16 at a Glance	5
UI President Bruce Harreld	6
UI Director of Athletics Gary Barta	6-7
Head Coach Lisa Bluder	8-10
Associate Head Coach Jan Jensen	11
Assistant Coach Jenni Fitzgerald	12
Assistant Coach Lacey Goldwire	13
Director of Operations Abby (Emmert) Stamp/Support Staff	14
Meet the Hawkeyes	15-26
2014-15 Results/Statistics	27-28
NCAA Tournament History	29
Big Ten Championship Teams	30
Individual Awards and Honors	31-33
Consensus All-Americans	34-35
1,000-Point Club	36
Series Records vs. Opponents	37-47
Carver-Hawkeye Arena Records	48
Individual Records	49-50
Single-Season Scoring Leaders	51
Team Records	52
Class Records	53-54
Career Leaders	55-56
Incidental Stats and Overtime Results	57
Postseason Records	58
Individual/Team Top 10	59
Iowa Coaching Records	60
All-Time Results	61-67
Year-by-Year Individual Leaders	68
Year-by-Year Team Statistics	69
All-Time Letterwinners	70
All-Time Jersey Numbers	71
Hawkeye Challenge Results	72
Hawkeye Visions	73
Athletic Communications	74
Radio/TV Roster	75

Iowa Athletic Communications

S300 Carver-Hawkeye Arena

One Elliott Drive

Iowa City, IA 52242

Office Telephone:

319-335-9411

FAX Number:

319-335-9417

Jil Price, Assistant Director, Women's Basketball Contact

jil-price@hawkeyesports.com

CREDITS

Publisher: The University of Iowa Athletics Department

Editor: Jil Price

Design: Mindy Gardner

Photographers: Brian Ray; Darren Miller; UI Photography Services

Printer: University of Iowa Printing

To Order: Iowa Basketball Media Guides are available at the Iowa Hawk Shop.

For more information call the Iowa Hawk Shop (800) 429-5746.



Lisa Bluder Q-and-A regarding the 2015-16 season:

The program had its most successful season in your tenure last year, which included a Sweet Sixteen appearance. How has that run impacted Iowa women's basketball?

It has had an impact in so many ways. It helps with fan support, people love a winner and like to enjoy a team's success. Last year we went 18-0 inside Carver-Hawkeye Arena, we play an exciting style, and we win a lot. I think the fans have really paid attention to that and will support us moving forward. Recruiting is another aspect where success helps. When you're advancing deep in the tournament and make it to the third round like we did last year, recruits pay attention to that. It puts you at a different level in their eyes. We ended the season ranked No. 11 in the country and that says a lot about our program.

You ended the 2014-15 with a 14th-ranked national attendance. How important is the fan support you receive?

When the fans come out and support this team, our players appreciate it so much. Our women work extremely hard every day to put the best quality product on the floor. When people come watch them and support them, it makes it all worthwhile. It helps you get through the tired moments and when things are going bad on the floor your fans can pull you out of that. I'm sure they're a big reason we went 18-0 inside Carver-Hawkeye Arena last year.

You graduated arguably the most successful class in program history a year ago. Who do you see replacing the leadership of the Core Four?

It's funny, every year you never know who your leaders are going to be. Sometimes you have an inkling, but there are always surprises. I think we may have a surprise again this year. That leadership may come from someone that we aren't even thinking about yet. Kali Peschel and Ally Disterhoft are our team captains this season. Ally is one of our most experienced players and has been starting since she set foot on campus. Even though she is a junior, she has the experience and the leadership we need to take us back to the NCAA Tournament. Kali is a vocal leader who leads by example. She has blossomed in the last year at Iowa, and I'm excited to see her put her stamp on this program. There is also the opportunity for sophomore Whitney Jennings to step up and be a leader on our team as well.

There are three starting roles up for grabs. Has the competition increased in the gym?

We're a bigger and deeper team, so the competition has been fierce. Everybody knows three starters have left our program and three spots are up for grabs. Every day we come to practice, people are playing at their very best. They have to come physically, mentally, and emotionally ready every day to compete to have a shot to start. When you're fighting like that for those positions, it raises our level of play and our level of competitiveness.

You have eight underclassmen on the 2015-16 roster. How do you see them contributing?

Our four freshmen and four sophomores are going to make a lot of noise. Our freshmen class is highly regarded coming in with a No. 17 national ranking, so everyone expects big things out of them. Tania Davis and Megan Gustafson each had good Game Time League performances this summer and were on the championship team. Our sophomore class was quiet last year because we had that Core Four senior group that occupied so much of the attention, media, playing time, and fans that they didn't have time to shine. Now is their time to shine.

The team set a single season scoring record again last year. Can Hawkeye fans expect to see the same fire from the offense?

That's our style and it's what we like to do. Our goal is to put up 80 or more points per game. To do that we need to develop that consistent three-point shooter like Melissa Dixon was for us, and an inside presence that can take the high percentage shots like Bethany Doolittle did. Those aspects are crucial if we want to score that many points per game again this season.

Your team got a head start in August with the Italian Tour and 10 practice days. How did that prepare this team?

Our Italian Tour could not have come at a better time. With eight underclassmen any extra practice time you have is a benefit. You need to get them integrated with your team, your philosophy, and what it takes to compete at this level. The sooner you can do that, the more success you'll have early in the season. You only have 30 days of practice to prepare for each regular season, so 10 extra is a significant amount. We were able to accomplish a lot in those 10 practice days.

You will have a new floor general with the exit of All-American Samantha Logic. Who do you see running the offense?

Whitney Jennings was a point guard throughout her high school career. She's used to having the ball in her hands and last year she had to learn to play without the ball in her hands. This year we're going to ask her to go back to being a point guard more. Freshman Tania Davis can also play point guard, and I like the idea of both of those players on the floor together. Whitney will definitely play point guard, but you could also see her at some off guard as well. She's going to have to relearn how to run a program and run a team, instead of focusing on her offensive production.

Ally Disterhoft has made big contributions as a freshman and sophomore. How do you see her role evolving as a junior?

Ally is going to have more of a leadership role. We know what she can do offensively and defensively. We've been challenging her more on the boards, and she has responded well to that in our 10 practice days and on our Italian Tour. She needs to be the enthusiastic and motivating leader who holds her teammates accountable. That is a role she didn't have to assume her first two years here.

Kali Peschel was a spark in several signature wins a season ago. How do you see her building on that success in a senior role?

Kali Peschel was playing the best basketball of her Hawkeye career in the last two months of our season last year. As a senior, I hope Kali gets that starting position she's been striving for in the last three years because I think we're a better team with her on the floor. She was that spark off the bench last year, but I think she's worked hard to become a more consistent cog in our wheel. I hope to see that out of her in her final season.

How else do you see the freshman class contributing right off the bat this year?

All of them have the potential to contribute right away. Tania Davis definitely at point guard and off guard. She is very good defensively, is quick, handles the ball beautifully, and sets up the team unbelievably. She has a lot of great leadership skills as a freshman. Megan Gustafson will definitely fight for playing time at the center position. She had a great summer and is somebody that wants to be down on the block. She's physical and is not going to shy away from contact. We need that presence inside, so I think Megan will be a factor this year. Hannah Stewart will definitely be able to help us because of her aggressiveness, rebounding, and shooting range, which has improved throughout the summer. Tagyn Larson has the three-point shot, the ability to put the ball on the floor, and fits in our system well. Plus at 6-1 she has the length we need.

Your coaching staff has been credited with creating the program's family atmosphere. What makes your staff fit so well together?

One thing is longevity, Jan, Jenni and I who are starting our 24th season together. But even Lacey, who is starting her third season, was such a great hire. She blended in with our philosophy, our values, and what we want to do professionally. She was just a great match for us and I think the four of us have similar values and work ethics. We all have strengths and weaknesses but we balance each other out. We are such great friends and can be an example for our players on how to be, how to act, and how to get along.

How would you describe the personality of this year's team with all of the changes?

I feel like they're more boisterous and aggressive than last year's team. Some of our younger players, like sophomore Carly Mohns, are more aggressive on the court than we have been in the past. I like that, especially when it benefits the rebounding and defensive aspects of the game.

How do you prepare for this year's schedule with such a young roster?

We've always believed in challenging ourselves with a tough nonconference season and this year is no exception. We're playing at Iowa State and we're playing the three in-state schools. Drake is going to be a very good opponent in the Missouri Valley Conference, and then we have our B1G/ACC Challenge game at Virginia. We are going to be playing in a tournament in Austin, Texas, where we'll play George Washington. That is also a team that historically strong.

You're opening up the season at home with the Hawkeye Challenge. What is it like to expose the newcomers to that environment right off the bat?

We have such confidence playing inside Carver-Hawkeye Arena. We're coming off of an 18-0 season at home, and we want to continue that tradition. We want opponents to fear playing us here and feel like they don't have a chance coming to our arena. We need to set that tone early in the season and build that trust in ourselves that we are dominant on our home court. The Hawkeye Challenge is very important for establishing that. We're also proud of our tournament. There aren't many schools that can host a tournament and have the backing we have from our administration to do that. We have one of the longest standing women's basketball tournaments in the country and we're proud of that.

Iowa has made eight-straight NCAA Tournament appearances. What does the team need to do to stretch it to nine?

That is the goal. We want to return to the NCAA Tournament and I think we can do it because we have two outstanding starters returning in Whitney Jennings and Ally Disterhoft. We also have Kali Peschel returning, who was our first person off the bench and the second best three-point shooter on our team a year ago. We have a great group of freshmen and sophomores that people don't really know about yet. Our recruiting class was ranked No. 17 in the country and they are so excited to start their Hawkeye careers. I think that blend of youthful enthusiasm with the veteran experience we have returning will help get us to our ninth-straight NCAA Tournament.

**Numerical**

No.	Name	Yr.	Ht.	Pos.	Hometown (High School/Last School)
1	Alexa Kastanek	Jr.	5-10	G	Lincoln, Neb. (Southeast)
2	Ally Disterhoft	Jr.	6-0	G	Iowa City, Iowa (West)
3	Claire Till	Sr.	6-0	F	Dubuque, Iowa (Wahlert)
4	Chase Coley	So.	6-3	F	Minneapolis, Minn. (Washburn)
10	Megan Gustafson	Fr.	6-3	F	Port Wing, Wis. (South Shore)
11	Tania Davis	Fr.	5-4	G	Grand Blanc, Mich. (Goodrich)
15	Whitney Jennings	So.	5-5	G	Logansport, Ind. (Logansport)
21	Hannah Stewart	Fr.	6-2	F	Minot, N.D. (Bishop Ryan Catholic)
23	Christina Buttenham	So.	6-0	F	Hamilton, Ontario, Canada (St. Mary Catholic Secondary)
24	Tagyn Larson	Fr.	6-2	F	Sioux Falls, S.D. (Roosevelt)
25	Kali Peschel	Sr.	6-1	F	Sauk Centre, Minn. (Sauk Centre)
34	Carly Mohns	So.	6-1	F	Brodhead, Wis. (Brodhead)
40	Hailey Schneden	Jr.	6-2	F	Davenport, Iowa (Assumption)
45	Nicole Smith	Sr.	6-4	C	Rockton, Ill. (Hononegah)

Head Coach: Lisa Bluder (16th year -- Northern Iowa, 1983)**Associate Head Coach:** Jan Jensen (16th year -- Drake, 1991)**Assistant Coach:** Jenni Fitzgerald (16th year -- Drake, 1990)**Assistant Coach:** Lacey Goldwire (3rd year -- Oklahoma State, 2010)**Director of Basketball Operations:** Abby (Emmert) Stamp (7th year -- Iowa, 2008)**Alphabetical**

No.	Name	Yr.	Ht.	Pos.	Hometown (High School/Last School)
23	Christina Buttenham	So.	6-0	F	Hamilton, Ontario, Canada (St. Mary Catholic Secondary)
4	Chase Coley	So.	6-3	F	Minneapolis, Minn. (Washburn)
11	Tania Davis	Fr.	5-4	G	Grand Blanc, Mich. (Goodrich)
2	Ally Disterhoft	Jr.	6-0	G	Iowa City, Iowa (West)
10	Megan Gustafson	Fr.	6-3	F	Port Wing, Wis. (South Shore)
15	Whitney Jennings	So.	5-5	G	Logansport, Ind. (Logansport)
1	Alexa Kastanek	Jr.	5-10	G	Lincoln, Neb. (Southeast)
24	Tagyn Larson	Fr.	6-2	F	Sioux Falls, S.D. (Roosevelt)
34	Carly Mohns	So.	6-1	F	Brodhead, Wis. (Brodhead)
25	Kali Peschel	Sr.	6-1	F	Sauk Centre, Minn. (Sauk Centre)
40	Hailey Schneden	Jr.	6-2	F	Davenport, Iowa (Assumption)
45	Nicole Smith	Sr.	6-4	C	Rockton, Ill. (Hononegah)
21	Hannah Stewart	Fr.	6-2	F	Minot, N.D. (Bishop Ryan Catholic)
3	Claire Till	Sr.	6-0	F	Dubuque, Iowa (Wahlert)

PRONUNCIATION GUIDE

Lisa Bluder	BLUE-dir
Christina Buttenham	BUTT-in-HAM
Tania Davis	Tun-EYE-uh
Ally Disterhoft	DIST-ir-hoft
Megan Gustafson	GUS-toff-son
Alexa Kastanek	UH-LEX-UH kuh-STON-ik
Tagyn Larson	Tay-gun
Carly Mohns	MOANS
Kali Peschel	Cal-EE PEH-shull
Hailey Schneden	SCHNAY-din

2014-15 Record: 26-8**Big Ten Conference Record:** 14-4/2nd**2014-15 Postseason:** NCAA Sweet Sixteen**2014-15 Final Ranking (AP/USA Today):** 18th/11th**Starters Returning/Lost:** 2/3**Letterwinners Returning/Lost:** 10/4**Head Coach:** Lisa Bluder, 16th year at Iowa**Alma Mater/Year:** Northern Iowa/1983**Career Record/Years:** 660-316 (.676)/31 years**Bluder at Iowa/Years:** 304-174 (.636)/15 years**Big Ten Record:** 152-96 (.613)**Associate Head Coach:**

Jan Jensen, 16th year at Iowa (Drake/1991)

Assistant Coaches:

Jenni Fitzgerald, 16th year at Iowa (Drake/1992)

Lacey Goldwire, 3rd year at Iowa (Oklahoma State/2010)

Director of Basketball Operations:

Abby (Emmert) Stamp, 7th year at Iowa (Iowa/2008)

Video Coordinator:

Sean Sullivan, 1st year at Iowa (Iowa/2015)

Athletic Trainer:

Jennie Sertterh (Southern Illinois/1996)

Basketball Secretary: Lisa Piper**Basketball Office**

N211 Carver-Hawkeye Arena

Iowa City, IA 52242

Telephone: 319-335-9258**Letterwinners Returning (10):**

Nicole Smith, Sr., C, 6-4 (0.7 ppg, 0.3 rpg, 0.0 apg)

Kali Peschel, Sr., F, 6-1 (5.1 ppg, 2.9 rpg, 0.6 apg)

Claire Till, Sr., F, 6-0 (0.9 ppg, 1.4 rpg, 0.1 apg)

Hailey Schneden, Jr., F, 6-2 (0.0 ppg, 0.7 rpg, 0.7 apg)

* Ally Disterhoft, Jr., F, 6-0 (14.8 ppg, 5.9 rpg, 2.4 apg)

Alexa Kastanek, Jr., G, 5-10 (2.4 ppg, 1.1 rpg, 0.8 apg)

Carly Mohns, So., F, 6-1 (0.8 ppg, 1.4 rpg, 0.2 apg)

Christina Buttenham, So., F, 6-0 (2.4 ppg, 0.8 rpg, 0.3 apg)

* Whitney Jennings, So., G, 5-5, (9.1 ppg, 2.0 rpg, 2.7 apg)

Chase Coley, So., F, 6-3 (2.9 ppg, 1.6 rpg, 0.2 apg)

Newcomers (4):

Megan Gustafson, Fr., F, 6-3, Port Wing, Wis. (South Shore)

Tania Davis, Fr., G, 5-4, Grand Blanc, Mich. (Goodrich)

Hannah Stewart, Fr., F, 6-2, Minot, N.D.

(Bishop Ryan Catholic)

Tagyn Larson, Fr., F, 6-2, Sioux Falls, S.D. (Roosevelt)

Letterwinners Lost (4):

* Samantha Logic, Sr., G, 5-9 (13.4 ppg, 7.0 rpg, 8.1 apg)

* Melissa Dixon, Sr., F, 5-8 (14.8 ppg, 2.3 rpg, 1.5 apg)

* Bethany Doolittle, Sr., C, 6-4 (14.1 ppg, 7.0 rpg, 1.1 apg)

Kathryn Reynolds, Sr., G, 5-7 (1.4 ppg, 0.2 rpg, 0.1 apg)

Denotes starter*Personnel Breakdown****By Class:****Seniors (3):** Peschel, Smith, Till**Juniors (3):** Disterhoft, Kastanek, Schneden**Sophomores (4):** Buttenham, Coley, Jennings, Mohns**Freshmen (4):** Davis, Gustafson, Larson, Stewart**By Height:****5-4:** Davis**5-5:** Jennings**5-10:** Kastanek**6-0:** Buttenham, Disterhoft, Till**6-1:** Peschel, Mohns**6-2:** Larson, Schneden, Stewart**6-3:** Coley, Gustafson**6-4:** Smith



Bruce Harreld President University of Iowa

Bruce Harreld was named the 21th President of the University of Iowa on September 3. He took office on November 2, 2015.

The Board of Regents announced President Harreld, 64, as its unanimous selection to replace Sally Mason, who retired on August 1, after serving eight years as president.

"I am truly happy to be here," Harreld said. "It's an honor. It is watershed moment for a great institution. I am going to listen, and I am going to learn."

President Harreld was a Harvard Business School faculty member and corporate executive from 2008-14. He also held a variety of positions with Kraft Foods (1983-93), IBM (1995-08), and Boston Market restaurants (1993-95) before joining Harvard's entrepreneurial and strategy



units, where his work focused on innovation, corporate cultures, and management.

Jean Robillard, UI's vice president for medical affairs, served as interim president and led the 21-member search committee charged with recruiting and vetting applicants for the position. Robillard served as interim president until Harreld took office.

"I think (Bruce Harreld) brings tremendous value to the university," Robillard says. "I think this is great for the university, it's great for the state, and, honestly, I think it's great for the country."

With just over 31,000 students, the University of Iowa is one of the nation's top public research universities, known around the world for its balanced commitment to the arts, sciences, and humanities. UI is home to one of the nation's largest academic medical centers and the world-renowned Iowa Writers' Workshop. The university is a member of the Big Ten Conference and the Association of American Universities.

President Harreld earned a bachelor's degree in Engineering from Purdue University in 1972, and a master's degree in Business Administration from Harvard University in 1975.

President Harreld is married to Mary Gillilan Harreld, an attorney. They have four adult children and six grandchildren.

Gary Barta Director of Athletics University of Iowa

Gary Barta enters his 10th year as the director of athletics at the University of Iowa riding momentum of record-setting performances in every leg of the three-legged stool by which the Iowa Hawkeyes approach each day: Win. Graduate. Do it Right.

A big picture view of the UI's success in the "Win" category is provided by a review of the Hawkeyes' performance in the annual Learfield Sports Directors' Cup competition. The Hawkeyes completed the 2014-15 season with 535.50 points - the most points the UI has ever accumulated in the history of the competition. That point total resulted in a 44th place finish, the third-best recorded by the UI and its best since the 2004-05 athletics year.

UI student-athletes continued to attack their work in the classroom - the "Graduate" leg of the Hawkeyes' three-legged stool - with the same intensity as they pursue their opponents in competition: Iowa established a record for its NCAA Graduation Success Rate in 2014-15 while again achieving a perfect score in the NCAA's Annual Progress Report.

The "Do it Right" column was filled with successes as well. Under Barta's leadership, the Hawkeyes continued their significant service and contribution to the greater Iowa City area community, took a leadership position in matters related to student-athlete welfare, and remained among the handful of intercollegiate athletics programs nationally that successfully operate in the black while also maintaining its status as 100 percent self-supporting.

Iowa's success in competition was highlighted by another postseason appearance by the UI football program and deep postseason runs by the UI's wrestling, women's basketball, and men's gymnastics programs. The highlights include the following:

- The Iowa football team advanced to its 12th postseason bowl game under the leadership of Kirk Ferentz. Thirteen Hawkeyes were named All-Big Ten, including Brandon Scherff, who was named the Big Ten's Offensive Lineman of the Year, became Iowa's 22nd consensus All-American, and fourth Outland Trophy winner.
- Lisa Bluder's women's basketball team advanced to the Sweet 16 of the NCAA Tournament for the first time under its longtime head coach during a brilliant 26-win season - a mark that included an 18-0 record in games played on Mediacom Court in Carver-Hawkeye Arena - and its highest national ranking (11th) since the 1995-96 season. Iowa is one of 10 teams nationally that has appeared in the last eight NCAA Tournaments. Four Hawkeyes earned All-Big Ten honors, seven earned Academic All-Big Ten recognition, two garnered Academic All-America honors, and senior consensus All-American Samantha Logic became the second player in program history to be drafted in the first



round of the WNBA Draft (10th selection, Atlanta Dream) and was the 12th to be drafted overall.

- Tom Brands' Iowa wrestling squad finished second at this year's NCAA Tournament after sharing the Big Ten Conference tournament title and claiming another dual meet championship with a 9-0 record against conference opponents. The Hawkeyes had six wrestlers earn All-American status.
- Fran McCaffery's men's basketball team registered the program's first NCAA Tournament victory since 2001. The season also included a big road win at North Carolina during the nonconference portion of the schedule, in addition to a third-place finish in the Big Ten Conference. Three Hawkeyes earned All-Big Ten honors, including first-team selection Aaron White, who also became the second Hawkeye in two years to be selected in the annual NBA Draft.
- Rick Heller's baseball program burst onto the national stage when it raced to its first appearance in a top 25 since 1990 - the program was 20th in the final rankings, the first appearance in the final poll in school history. The Hawkeyes won 41 games - the second-most all-time -- en route to the program's first appearance in the NCAA Tournament in 25 years. Six Hawkeyes earned All-Big Ten honors, two Hawkeyes earned three All-America honors, and five players were selected in the 2015 Major League Baseball First-Year Player Draft.
- Under first-year head coach Tyler Stith, sophomore Carson Schaake became the third Big Ten individual champion in program history and the first since 1992. Stith guided Iowa to its seventh straight NCAA Tournament appearance where the Hawkeyes finished a single stroke shy of advancing to the national championship. Two Hawkeyes earned All-Big Ten honors and three were named to the Division I PING All-Midwest Regional Team.
- Including Schaake of the UI's men's golf team, Iowa crowned eight Big Ten champions during the 2014-15 year: Dominic Patrick and Matt Hagan (men's tennis, indoor doubles), Babatunde Amosu (track and field, indoor, triple jump), Becky Stoughton (swimming and diving, 1,650-yard freestyle), Aaron Mallett (track and field, outdoor 110-meter hurdles), Elexis Guster (track and field, outdoor, 400-meters), and Amosu (track and field, outdoor, triple jump).
- Larissa Libby's GymHawks used a season-high score at the 2015 Big Ten Conference Women's Gymnastics Championship to help secure the program's seventh NCAA Regional berth in the last eight seasons. The team's score of 196.500 is the highest achieved by Iowa in conference championship action since 2004, and its fifth place team result is the program's best finish since 2010. A school record four gymnasts were named to the Big Ten All-Championship Team, four earned Academic All-Big Ten distinction, and senior Sydney Hoerr was named second team All-Big Ten.
- JD Reive's UI men's gymnastics squad made its second appearance in the NCAA championship in the last three seasons a grand one by upsetting fifth-ranked Illinois en route to a sixth-place national finish. The Hawkeyes were paced by junior Jack Boyle, who earned All-America honors on still rings, and season-high performances on the high bar and floor exercise. Eight Hawkeyes were named Academic All-Big Ten, and junior Doug Sullivan earned second team All-Big Ten honors.
- Joey Woody's debut season as head coach of the UI's men's and women's track and field teams resulted in 10 Hawkeyes earning All-America status and a third place finish by the men's squad in the outdoor Big Ten championships.

- Paced by a Big Ten champion and bolstered by eight record-setting performances at their conference championship meets, Marc Long's men's and women's swimming and diving teams closed their season by scoring points at their respective national championships.
- The 2014-15 year also marked the second straight season the Iowa's women's soccer team advanced to the championship game of the Big Ten Tournament. The Hawkeyes finished with 14 wins in 2014, including seven in conference play, tying the most in a single season in program history.

Iowa's "Wins" also occurred at the turnstiles, where the UI continued to lead the nation in attendance for home events of the Hawkeye wrestling program and be one of only eight programs in the country to rank in the Top 25 in attendance for football, women's basketball, and men's basketball. The UI also experienced sharp increases in spectator interest in baseball and volleyball in 2014-15.

The 2014-15 year opened with affirmation of Iowa's long-time commitment to the "Graduate" leg of Iowa's three-legged stool and the student-athlete experience at the UI: In October, the NCAA reported that Iowa's student-athletes had set a record by posting a score of 89 percent "Graduation Success Rate" or "GSR." That mark was one point better than the previous year and seven points better than the national average.

The NCAA also noted the UI had posted a federal graduation rate of 78 percent, which was also a record and in addition was 12 points better than the national average and tops among the three State of Iowa Board of Regents' institutions.

Last May, the NCAA reported that all 24 of Iowa's sports programs were comfortably above Academic Progress Rate (APR) threshold. The NCAA also singled out the UI's volleyball, soccer, women's swimming and diving, and men's golf teams for APR scores that ranked in the top 10 percent of their peer group. Of those four, volleyball, women's swimming and diving, and men's golf registered perfect scores of 1,000.

The 2014-15 college basketball season ended not only with the UI being one of a handful of institutions nationally which had both of its program participate in their national championship, but also with the UI being the only school in the country with multiple academic All-Americans: Samantha Logic and Ally Disterhoft in women's basketball and Mike Gesell in men's basketball. The Hawkeyes also boasted an academic All-Americans in football (senior RB Mark Weisman), in addition to 153 academic All-Big Ten selections across its 24 sports programs.

"Doing it Right" for Barta and the more than 225 staff of the UI Athletics Department is a charge that encompasses a long and varied list of responsibilities, including maintaining the department's status as one of a handful of intercollegiate athletics programs nationally that successfully operates its sports programs and auxiliary enterprises in a fiscally responsible manner, and without any institutional or taxpayer financial support. The UI provides a superior experience for the more than 650 talented student-athletes who participate in the program annually, and the more than million friends and fans of the Hawkeyes and the UI who attend athletics events on the UI campus, while being responsible and productive citizens of the greater Iowa City and University of Iowa community.

In 2015-16, Barta will be responsible for an annual operating budget that will exceed \$90 million, with 100 percent of the revenue side of that budget will be generated by the UI Athletics Department. The majority of that revenue will come as a result of success in traditional revenue sources: Income as a result of membership in the Big Ten Conference, sales of tickets to events on the UI campus, and donations to the National I-Club.

The latter has grown into a critical piece of the financial pie managed by Barta, as evidenced by back-to-back years of record-setting fundraising support exceeding \$28 million annually. That philanthropic support has been critical to the a long list of athletics facilities that have either been built or renovated during Barta's first nine years on campus.

The list includes construction of the recently-completed \$55 million home of Iowa's football program, the Stew and LeNore Hansen Football Performance Center, \$47 million revitalization of Carver-Hawkeye Arena, installation of a new videowall and video ribbon board at Kinnick Stadium, installation of a new video scoreboard and playing surface at Duane Banks Field, construction of a new indoor turf facility, renovation of the practice space inside the UI Fieldhouse used by the UI's women's and men's gymnastics teams, construction of the Hoak Family Golf Facility, turf replacement at Grant Field, the home of Iowa's nationally ranked field hockey program, and resurfacing of the Klotz Tennis Center, to name a few.

Iowa's contributions to the greater Iowa City community go far beyond the multi-million dollars of economic impact generated as a result of the staging of hundreds of regular season, postseason and special events annually. Barta and UI student-athletes, coaches, and staff are also active citizens, logging hundreds of hours of community service and also spearheading efforts to support a wide variety of causes ranging from construction of the UI's new Children's Hospital to the UI's extremely successful Dance Marathon to Coaches vs. Cancer.

Iowa's annual "Day of Caring" serves as the foundation upon which all these outreach activities rest. Now in its 20th year of existence, the Day of Caring happens each April and typically involves representatives of most, if not all, of Iowa's sports programs who provide a wide variety of assistance to an equally wide variety of not-for-profit organizations that service the greater Iowa City community.

"Doing it Right" also encompasses efforts aimed at improving the student-athlete experience. The UI Athletics Department invested more than \$1.7 million directly into food cost for its student-athletes in 2014-15 in response to NCAA legislation aimed at providing a higher quality student-athlete experience. In 2015-16, that commitment will continue and will be complemented by increases to the value of the scholarships awarded the UI's student-athletes as part of the NCAA's effort to fully address cost of attendance.

Providing the resources for the UI's student-athletes and coaches to be successful is a priority for Barta and his senior management team. That process includes state-of-the-art facilities, which is why Barta enters the 2015-16 year working closely with institutional leadership on the finalization of a comprehensive master plan for the facilities available to the Hawkeyes.

The plan would include a comprehensive review of the north grandstand of historic Kinnick Stadium; study of the feasibility of a student-athlete dormitory and dining facility of the west side of the UI campus; a comprehensive review of Carver-Hawkeye Arena including, specifically, the scoreboards and videowalls, the creation of a main entrance and "Wall of Honor" and other enhancements to the fan experience; Phase III of the revitalization of Duane Banks Field; a comprehensive review of Finkbine Golf Course and, specifically, the clubhouse; a comprehensive review of the Gerdin Athletics Learning Center; and, development of the "Hawkeye Campus" on the western edge of the UI campus, a project that could include new or renovated facilities for indoor and outdoor track and field, softball, volleyball, gymnastics, soccer, field hockey, and tennis.

Barta's involvement in the UI campus and the greater Iowa City communities extends beyond his position as director of the UI's intercollegiate athletics programs. He is a member of the President's Cabinet, comprised of vice presidents and other campus leaders that provide counsel to the UI's president. That group was instrumental in the UI's response to record-setting flooding that besieged the campus and the Iowa City and Coralville community in June 2008 and will be directly involved in positioning the UI for growth in the immediate and long-term future as the institution responds to the expectations of the residents of the state, members of the state legislature, and the State of Iowa Board of Regents.

Barta also represents the UI and the Hawkeyes at the conference and national level as a member of the Rose Bowl Management Committee and the College Football Playoff Advisory Committee. During his tenure at the UI, he has participated in the creation and implementation of the Big Ten Network, the expansion of the Big Ten Conference and realignment of athletics conferences nationally, and the Big Ten's postseason bowl game agreements that were successfully implemented in 2010.

Barta remains active on the conference and NCAA level. He is involved in committee work with NCAA Football, the Division IA Athletic Directors Association, and is an ongoing participant in the National Association of Collegiate Directors of Athletics (NACDA).

Barta is also involved in a variety of community groups, including the United Way of Johnson and Washington Counties and the Partnership for Alcohol Safety, a joint effort between UI campus leaders and the city of Iowa City.

Barta often suggests to his staff that "Hope is not a strategy," which is why the department has completed a comprehensive review and rewriting of the strategic plan for the UI Athletics Department and continues to work with the UI's leadership on a long-term financial plan.

As the director of athletics at the University of Wyoming for three years, seven different Wyoming coaches were named Mountain West Conference Coach of the Year. He also spearheaded a fund-raising effort that netted the Cowboy athletics program \$11 million in private support and \$11 million in matching state funds.

As the senior associate athletics director at the University of Washington, he directed the "Campaign for the Student-Athlete," was a participant in the design, construction and/or renovation of several Washington athletics facilities, including Bank of America Arena and the Dempsey Indoor Practice Facility. In addition to almost doubling the amount of annual private support received by Washington, Barta also managed the department's external relations division, a task that included corporate sponsorship and radio contracts.

His responsibilities at Washington expanded over time to include hiring of coaching and administrative staff, and the day-to-day oversight of several Huskie sport teams. The roots of his development experience extend to his first two positions: director of development at his alma mater, North Dakota State University, and director of athletics development and external relations at the University of Northern Iowa.

Barta earned a bachelor of science degree in mass communication and broadcast journalism from North Dakota State in 1987. He was an option quarterback for Bison football squads that won the Division II NCAA National Championship in 1983, 1985, and 1986.

Barta, and his wife, Connie, have a son, Luke (17) and a daughter, Madison (15). He was born Sept. 4, 1963, in Minneapolis.

**Lisa Bluder****Head Coach****16th Year****Northern Iowa, 1983**

Lisa Bluder, the all-time winningest coach in program history, is in her 16th year as head women's basketball coach at the University of Iowa and her 32nd year overall. Under her direction, the Hawkeyes have advanced to 14 postseason appearances (12 NCAA and two WNIT) in 15 seasons, including NCAA Tournament berths in each of the last eight seasons. Iowa is the only team in the Big Ten, and one of 10 in NCAA Division I women's basketball, to qualify for the NCAA Tournament in each of the last eight years. There are 349 Division I teams.

The dean of Big Ten coaches, Bluder has posted a 304-174 (.636) record at Iowa and her 31-year record stands at 660-316 (.676). Bluder surpassed Hall of Famer C. Vivian Stringer (269 wins) as the all-time winningest coach in program history on Feb. 10, 2014, as the Hawkeyes defeated Northwestern, 90-84.

Bluder, one-of-nine active major college coaches with 600 or more wins, is a three-time Big Ten Coach of the Year (2001, 2008 and 2010) and two-time WBCA Regional Coach of the Year (2001 and 2008). She has guided Iowa to a winning record in 14 of her 15 years at Iowa, including 11 upper-division finishes in the challenging Big Ten Conference. Bluder, who ranks fourth among Big Ten coaches all-time in league victories (152), has led Iowa to nine 20-win seasons in her 15 years, including seven of the last eight years.

Bluder has coached numerous players to different awards in her 15 years in Iowa City. She has mentored 19 players to 46 All-Big Ten honors, including 12 first team picks, 16 second, 11 third and eight honorable mention selections. She has also had two Big Ten Freshman of the Year award winners, two Big Ten Sixth Player of the Year recipients, six members of the Big Ten All-Freshman team and three players named to the Big Ten All-Defensive team, with Kachine Alexander earning the honor twice.

Five players during Bluder's tenure have earned a total of seven Women's Basketball Coaches Association (WBCA) all-region team accolades and six players have earned a total of 11 honorable mention All-America honors. Bluder coached her first consensus All-American in Samantha Logic, who earned the honor after being named a WBCA Division I Coaches All-American, US-BWA All-American, ESPN Second Team All-American, and Third Team Associated Press All-American. Logic -- the only player in NCAA history to accumulate at least 1,500 career points, 800 rebounds, 800 assists, and 200 steals -- was one of 12 players in the country to be invited to attend the 2015 WNBA Draft. The point guard was selected with the 10th pick in the first round by the Atlanta Dream, and was later traded to the San Antonio Stars. Logic is only the second first round draft pick in Hawkeye history, joining Toni Foster (1997 by the Phoenix Mercury -- 8th pick).

With Bluder on the Iowa sidelines, student-athletes have been named Academic All-Big Ten 75 times, including a program-best eight honorees in 2011 and 2012. The 75 honorees equal the third-highest total in the Big Ten during the last 15 years.

Additionally, Lindsey Meder was a two-time Academic All-American (2001 and 2002). In 2015, Ally Disterhoft and Samantha Logic also earned Academic All-American distinction. Iowa is the only Division I women's basketball team to have two student-athletes honored, and Disterhoft was the lone sophomore included on the list.

Iowa made history in 2014-15, earning its sixth Sweet Sixteen appearance in program history and the first since 1996. The Hawkeyes defeated 14th-seeded American (75-67) in the first round of the NCAA Tournament before downing 11th-seeded Miami (88-70) in the second round to secure their Sweet Sixteen berth at home on Mediacom Court in Carver-Hawkeye Arena. It marks the first Sweet Sixteen appearance for Bluder and her staff. The Hawkeyes closed their season with a 26-8 record overall, a runner-up finish in Big Ten Conference play with a 14-4 mark, and a No. 11 national ranking in the USA Today Top 25 Coaches' Poll -- the highest for the program since 1995-96 (No. 7 in AP, No. 9 in USA Today). The UI was one of 13 teams nationally to finish undefeated at home with an 18-0 mark, setting a program record for wins at home in a single season.

Following the 2014-15 season, Bluder was honored with the Carol Eckman Award and named head coach of the U.S. Pan American Women's Basketball Team. Bluder led the Red, White, and Blue to four consecutive victories over Brazil, Dominican Republic, Puerto Rico, and Cuba, before falling to Pan American Games host Canada in the gold medal game. Team USA earned its fifth silver medal at the games, rebounding from a seventh place finish in 2011.

The Hawkeyes finished the 2013-14 campaign with an overall record of 27-9 and a ranking of No. 19 in the postseason AP Top 25 Poll. The Hawkeyes' 27 victories equaled the second-highest total in program history, and the most since 1996. In addition, Iowa's 14 home wins equaled the second-highest single-season total in school history. The Hawkeyes made their seventh-straight NCAA Tournament appearance. Iowa, a No. 6 seed in the NCAA Tournament, defeated 11th-seeded Marist in the First Round, 87-65, marking the fourth-largest margin of victory in an NCAA Tournament win in program history.

Iowa earned its sixth-straight NCAA Tournament appearance in 2012-13, finishing with a 21-13 overall record. The Hawkeyes faced 11 ranked teams during the season, marking the most games played against ranked opponents in Iowa history. The Hawkeyes tied the school record for number of wins over ranked opponents with seven, along with setting school records in team assists (534) and rebounds (1,303).

Iowa closed the regular season with eight-straight wins in 2011-12, securing a second place finish in the Big Ten and its fifth-straight NCAA Tournament berth. Iowa's 11 conference wins were the most since 2001-02 and the fourth-most in school history (during a 16-game conference schedule). The Hawkeyes closed the regular season without their leading scorer, Jaime Printy, who suffered a torn ACL.

Bluder had one of her most successful seasons in 2010-11, leading Iowa to a 22-9 overall record and a third place finish in the Big Ten at 10-6. Iowa's overall win/loss record in 2010-11 was the best for an Iowa team since the 1995-96 campaign. The Hawkeyes were nationally ranked for 14 weeks during the season, reaching No. 14 in the Associated Press Poll and No. 13 in the ESPN/USA Today Coaches Poll. Iowa received an at-large berth into the NCAA Tournament for the fourth-straight season.

In 2009-10, Bluder led one of the youngest teams in the country to a third place finish in the Big Ten and a berth in the championship game of the Big Ten Tournament. The Hawkeyes received an at-large berth into the NCAA Tournament, where they knocked off Rutgers in the first round before falling to eventual national runner-up and No. 2 ranked Stanford. Iowa finished the 2009-10 season with a 20-14 record, including a 10-8 mark in Big Ten play.

Bluder guided the Hawkeyes to back-to-back 21-11 overall records during the 2007-08 and 2008-09 seasons. Iowa won a share of the Big Ten regular season championship in 2008 and finished in a three-way tie for second in 2009. The Hawkeyes boasted a 26-5 home record, advanced to the Big Ten Tournament semifinals and appeared in the NCAA Tournament twice during the two-year stretch.

In 2005-06, Bluder guided a young and mostly inexperienced group of Hawkeyes to a 17-12 overall record and a fifth place finish in the Big Ten. Even with a season plagued by knee injuries, the Hawkeyes persevered with strong senior leadership talented play from its freshman class. Iowa received an at-large bid into the NCAA Tournament.

Bluder mentored Iowa to a 23-10 overall record and advanced to the WNIT Final Four in 2004-05. Iowa started the 2004-05 campaign 13-0 and were the last Division I undefeated team standing. Bluder navigated the Hawkeyes through a difficult schedule and ultimately finished the season ranked 38th in the RPI.

In 2003-04, Bluder and the Hawkeyes finished with a 16-13 record while playing the 14th most difficult schedule in the nation and tied for fourth in the league with a 10-6 mark. In addition, eight of its 16 victories came on the road, marking the most road wins by a Hawkeye team since the 1993-94 season.

Bluder helped her third Iowa team to another exciting run in the Big Ten Tournament and WNIT in 2002-03. The seventh-seeded Hawkeyes opened the league tournament with a win over Northwestern. In the quarterfinals, Iowa treated its fans to a thrilling upset over 13th-ranked and second-seeded Minnesota. The Hawkeyes opened postseason play with wins over Saint Louis and Marquette before falling the Missouri Valley Conference co-champions Creighton Bluejays in the WNIT.

In 2001-02, Bluder coached the Hawkeyes to the second round of the NCAA Tournament for the second consecutive year and a fourth place finish in the Big Ten. Iowa finished with an 18-11 overall record and a 10-6 mark in league play.

In her first season with the Black and Gold, Bluder transformed a struggling program into a 21-game winner. Iowa received the Big Ten's automatic bid to the NCAA Tournament with a victory over Purdue to capture the 2001 Big Ten Tournament. Furthermore, the Hawkeyes advanced to the second round of the NCAA Tournament after receiving a No. 4 seed and finished the season ranked No. 16 in the final Associated Press poll. Competing in one of the most demanding conference in the country, Bluder directed the Hawkeyes to a 21-10 overall record, a second-place finish in the conference regular season and captured Iowa's second-ever Big Ten Tournament title. Iowa played the 16th toughest schedule in the country and finished the season ranked 18th in the RPI.

"Our success has always been based on playing up-tempo basketball," said Bluder. "We want to put lots of points on the board. The fast break is our number one offense. That type of basket-

ball is exciting for fans and its fun for our players. When we do get into a half court game, everyone has a role. Our goal is to have four or five players averaging in double figures. We want everyone involved. Defensively, we work hard at never letting anything be easy for our opponent. We play tough player-to-player defense hoping to capitalize on steals to set up our break."

Her presence on the Iowa sidelines turned heads across the country. Virginia and USA Basketball Head Coach Debbie Ryan chose Bluder to help coach Team USA as an assistant coach at the 2001 World University Games in Beijing, China. Team USA marched into the gold medal game against host-team China and won 87-69. Team USA finished the games with a 7-1 mark.

"This was a new experience for me," Bluder said after winning the gold medal. "Just to reach the gold medal game was a thrill. It's something I will always remember. What I think is really wonderful about this experience is each game I felt like Team USA improved. I was honored to be chosen to represent the United States and experience international coaching for the first time."

Bluder has reached several coaching milestones while at Iowa. During her first season, she collected her 200th victory at the Division I level when the Hawkeyes defeated Minnesota. She garnered win No. 300 at the Division I level with Iowa's regular season finale win over Indiana in 2006. During her third season, Bluder captured career No. 400 in Iowa's triumph over Iowa State. Bluder won career game No. 500 vs. Penn State on Feb. 10, 2008 and No. 600 vs. Purdue on Jan. 20, 2013. Bluder surpassed Hall of Famer C. Vivian Stringer (269 wins) as the all-time winningest coach in program history on Feb. 10, 2014.

During her tenure at Iowa, five former players have gone on to become coaches at the collegiate level. Cara Consuegra (Charlotte) and Jennie (Lillis) Baranczyk (Drake) are currently Division I head coaches. Randi Peterson is the head coach at Coe College; Kachine Alexander is an assistant at Concordia (St. Paul) and Wendy Ausdemore served as an assistant at Coe for one season.

Thirteen former Hawkeyes under Bluder continued their playing careers professionally after graduation. Cara Consuegra, Lindsey Meder, Crystal Smith, Kachine Alexander, and Samantha Logic all had stints in the WNBA. Smith, Alexander, Logic, Bethany Doolittle, Johanna Solverson, Kristi Smith, Megan Skouby, JoAnn Hamlin, Trisha Nesbitt, Morgan Johnson and Theairra Taylor also played professionally in Europe.

Bluder, alongside her husband David and daughter Hannah, was introduced as the Hawkeyes' fifth head coach in front of a packed press room in Carver-Hawkeye Arena on April 7, 2000. The native of Marion, Iowa, came to Iowa after spending 10 successful seasons at Drake University.

Bluder compiled a 187-106 (.638) record at Drake in 10 seasons and a 169-36 (.824) record in six seasons at NAIA St. Ambrose University.

In her 10 years as Drake University women's basketball coach, Bluder brought great success and tradition to the Bulldog program and established herself as one of the top coaches in the country. She led Drake to five 20-plus-win seasons in the last six years, including five post-season appearances. She guided the Bulldogs to eight Missouri Valley Conference tournament appearances, reaching the semifinals six times and winning the tournament four times. Bluder was also named the Conference Coach of the Year three times at Drake.



Bluder's 1999-2000 Drake squad registered a 23-7 record. The Bulldogs won both the MVC regular-season and tournament titles and earned the school's fourth trip to the NCAA Tournament under Bluder.

The 1997-98 team finished the season 25-5, Bluder's best record at Drake, and won the MVC regular-season title, recording Drake's best conference finish with a 17-1 record. The Bulldogs also won the MVC Tournament and advanced to the NCAA Tournament for the third time in four years. She was named the MVC Coach of the Year for the second straight year as Drake was ranked No. 22 in the final Associated Press ranking.

In 1998-99, Drake posted a 21-10 record in the MVC. It marked the fourth time in five years the Bulldogs reached the 20-win plateau, while advancing to the semifinals of the WNIT Tournament.

Bluder began her coaching career at St. Ambrose University, where she coached six successful seasons building the Bees into a NAIA powerhouse. During her tenure at St. Ambrose, Bluder recorded a 169-36 (.824) mark and guided the Bees to four straight national tournaments, including two consecutive Final Four appearances. The 1990 St. Ambrose team was ranked No. 1 and Bluder was named the NAIA Converse Coach of the Year.

While at Drake, she coached two Academic All-America Players of the Year in current Hawkeye associate head coach Jan Jensen (1991) and Tricia Wakely (1996). As a team, the Bulldogs ranked fourth in 1995 graduation rate success among teams ranked in the USA Today/CNN final top-25 Coaches' Poll. While at Iowa, Lindsey Meder became the first Hawkeye women's basketball player to be named a first team Verizon Academic All-American. Wendy Ausdemore, a 2009 graduate, and Morgan Johnson, a 2013 graduate, were two-time Academic All-District honorees.

Student-athletes who have played under Bluder and completed their eligibility have a 100 percent job placement following their career, and all of them have earned their degrees.

Bluder's successful coaching record speaks for itself, however her commitment to her players extends far beyond the records book.

During the summer of 2003, Bluder was elected Division I Midwest Representative of the WBCA Board of Directors. She has also served on the WBCA Kodak All-American selection committee for four terms and the Midwest Regional Advisory Committee for the NCAA Division I Women's Basketball Championships.

"My players are truly an extension of my family," said Bluder. "I care about them in all aspects of their lives. I want to help them succeed as athletes, but especially as people. I have an open-door relationship with my players. Hopefully, they benefit from my perspective as their coach, as a former athlete and as a mother. They can come to me with anything and get help. Along with that aspect, I consider myself a disciplinarian. I don't have a lot of rules, but I do have a lot of expectations. Those revolve around moral and ethical values that are the foundation of our program."

A graduate of Linn-Mar High School in Marion, Iowa, Bluder was a three-year starter at Northern Iowa. She graduated from UNI in 1983 with a bachelor's degree in marketing. On Sept. 4, 2008, Bluder was inducted to the Linn-Mar Athletic Hall of Fame. She has also been inducted to the Northern Iowa and St. Ambrose Hall of Fame.

Bluder and her husband David have two daughters, Hannah and Emma and one son, David.

Bluder's Career Coaching Record

Year	Overall	Conf.	Place
1984-85*	18-13	--	
1985-86*	20-12	--	
1986-87*	29-3	--	
1987-88*	32-5	--	
1988-89*	36-2	--	
1989-90*	34-1	--	
1990-91#	13-17	10-8	4th
1991-92#	11-15	7-11	T-5th
1992-93#	15-13	8-8	T-4th
1993-94#	16-12	8-8	5th
1994-95#	25-6	13-5	T-2nd
1995-96#	15-14	10-8	T-4th
1996-97#	23-7	14-4	1st
1997-98#	25-5	17-1	1st
1998-99#	21-10	14-4	2nd
1999-00#	23-7	15-3	1st
2000-01^	21-10	12-4	2nd
2001-02^	18-11	10-6	4th
2002-03^	18-15	6-10	7th
2003-04^	16-13	10-6	T-4th
2004-05^	23-10	8-8	6th
2005-06^	17-12	10-6	5th
2006-07^	14-16	6-10	T-8th
2007-08^	21-11	13-5	T-1st
2008-09^	21-11	13-5	T-2nd
2009-10^	20-14	10-8	T-3rd
2010-11^	22-9	10-6	T-3rd
2011-12^	19-12	11-5	T-2nd
2012-13^	21-13	8-8	7th
2013-14^	27-9	11-5	T-4th
2014-15^	26-8	14-4	2nd

Career Coaching Record: 660-316 (.676)

***Record at St. Ambrose:** 169-36 (.824)

#Record at Drake: 187-106 (.638)

^Record at Iowa: 304-174 (.636)

Conference record at Iowa: 152-96 (.613)

Conference record at Drake: 116-60

Jan Jensen

Associate Head Coach
16th Year
Drake, 1991



Jan Jensen completed her 15th season with the Iowa women's basketball staff in 2015, her 12th as associate head coach. A nationally known presence on the recruiting scene, Jensen serves as the recruiting coordinator and also works with the post players. Jensen completed her 26th season in women's college basketball as a player and coach in 2015.

The native of Kimballton, Iowa, has helped guide Iowa to 14 post-season appearances, including 12 NCAA Tournament berths. Iowa is 1-of-10 teams nationally and the only Big Ten team to appear in the last eight NCAA Tournaments (there are 349 Division I teams). During her time at Iowa, the Hawkeyes have claimed the 2001 Big Ten Tournament championship and the 2008 Big Ten regular season title. She has also helped lead Iowa to 11 upper division finishes in the Big Ten and its first trip to the Sweet Sixteen since 1996.

Jensen is integral in developing and maintaining top-level recruiting classes at Iowa. Jensen helped Iowa land the 11th best recruiting class in the country in 2011, according to ESPN HoopGurlz. In 2001, Jensen spearheaded Iowa's efforts in landing the eighth-best recruiting class in the nation according to the Blue Star Index. In 2008, Jensen and the Hawkeyes garnered the 33rd best recruiting class, according to ESPN HoopGurlz, and in 2014, Iowa landed the 28th-best class nationally, according to Blue Star Basketball. Iowa followed its Sweet Sixteen season with a 17th-best class ranking nationally in 2015 by ESPN HoopGurlz.

Jensen has recruited three McDonald's All-Americans to Iowa (Samantha Logic, Lindsay Richards and Johanna Solverson).

Under Jensen's tutelage, Hawkeye post players have received numerous honors. She has coached seven players to a total of 15 All-Big Ten honors, including two first team selections. Megan Skouby was named the 2006 Big Ten Freshman of the Year and the 2008 Big Ten Sixth Player of the Year, while Jennie Lillis was a 2003 Kodak All-District selection. Skouby, along with Krista VandeVenter, were also invited to the U.S.A. Team Trials during their time at Iowa.

Most recently, Jensen guided Bethany Doolittle to back-to-back second team All-Big Ten honors and Big Ten All-Tournament Team accolades in 2014 and 2015. She ends her career second all-time in blocks (278) and is the single-season blocks leader (106). In the Big Ten, Doolittle is eighth in career blocks.

Jensen coached Morgan Johnson to numerous accolades, including two second team All-Big Ten honors. Under Jensen's guidance, Johnson became Iowa's career blocks leader and finished inside the top 10 in career scoring and rebounds at Iowa.

In 2014, Jensen coached Bethany Doolittle to second-team All-Big Ten and All-Defensive team honors, as Doolittle set a new program single-season record for blocks (106) while leading the conference in the category.

In 2009-10, Iowa's post players broke school records for rebound-

ing and blocked shots. Morgan Johnson broke the school mark for single-season blocks, while the team broke the school record for single-season rebounding.

Before becoming a Hawkeye, Jensen also served as Coach Bluder's first assistant coach and recruiting coordinator at Drake University. Her recruiting efforts were enough to land the Bulldogs two top-13 and two top-40 classes.

As a player, Jensen was one of the best Bluder ever coached at Drake. During her senior year, she led the nation in scoring with 29.6 points per game and was the Gateway Conference Most Valuable Player. That year, she was a Kodak Honorable Mention All-American, a member of the All-Gateway team and the GTE Academic All-American Player of the Year. Jensen was also Sports Illustrated's National Player of the Week.

She currently ranks fourth on Drake's all-time scoring list (1,996), sixth in field goal percentage (.535) and eighth in rebounds (.750). Jensen is one of only two Drake players to have her number retired in the Knapp Center.

After college, Jensen played professionally in the European Professional Basketball League for BTV-Wuppertal in Germany. She played there from 1992-93 and helped her club win the German Club Championship. She then returned to the United States to begin her coaching career.

In 1993, Jensen was inducted to the Iowa Girls High School Basketball Hall of Fame after leading the nation in scoring, averaging 66 points per contest her senior campaign. Couple that with averaging 29.6 points per game her senior year at Drake, Jensen is one of the few players who can say they led the nation in scoring both in high school and at a Division I university.

Jensen graduated from Drake in 1991 with a degree in Public Relations. She earned her Master's in Higher Education five years later.

In February 2007, Jensen received the Drake Double D Award. The award is presented annually to Drake letterwinners for achievements in their chosen field or endeavor and/or community service since leaving Drake. The Double D Award is the highest honor Drake bestows on its student-athletes.

Off the court, Jensen is a leader in fundraising for the United Way of Johnson County. The 2006 campaign totaled over \$2 million -- with a nine percent increase in donations and a 9.7 percent increase in the number of donations. In 2006, she was a recipient of the Corridor Business Journal Forty Under 40 Award. In March 2007, Jensen was named the United Way of Johnson County Volunteer of the Year for her leadership of the Emerging Philanthropists Society and the Healthy Kids School-based Clinics Initiative. She served as a co-chair for this year's United Way fundraising campaign -- the campaign totaled over \$2.5 million -- and serves on the United Way board and the Shelterhouse board, in addition to working with other groups in the Iowa City community.

In the spring of 2014, Jensen was named a recipient of the 'Women of Influence' Award by the Corridor Business Journal. The 'Women of Influence' awards identify women who have made a difference in the Corridor and who are representative role models as leaders in their fields and community.

Jensen and her partner Julie Fitzpatrick, have a son, Jack, and a daughter, Janie.



Jenni Fitzgerald

Assistant Coach

16th Year

Drake, 1990



Jenni Fitzgerald is in her 16th year as an assistant basketball coach at the University of Iowa. Fitzgerald is in her 29th season in women's college basketball as a player and coach.

The native of Long Grove, Iowa, has helped guide Iowa to 14 postseason appearances, including 12 NCAA Tournament berths. Iowa is the only team in the Big Ten, and one of 10 in NCAA Division I women's basketball, to qualify for the NCAA Tournament in each of the last eight years (there are 349 Division I teams). During her time at Iowa, the Hawkeyes have claimed the 2001 Big Ten Tournament championship and the 2008 Big Ten regular season title. She has also helped lead Iowa to 11 upper division finishes in the Big Ten, and its first Sweet Sixteen appearance since 1996 in 2015.

Fitzgerald is responsible for off campus recruiting and coaches the perimeter players for the Hawkeyes. She also handles most of the film breakdown, scouting and directs the summer basketball camps.

Under Fitzgerald's tutelage, Iowa's perimeter players have garnered numerous awards. She has coached 13 players to a total of 28 All-Big Ten honors, including nine first team selections and the 2010 Big Ten Freshman of the Year (Jaime Printy). Melissa Dixon was also named Big Ten Sixth Player of the Year in 2013. Fitzgerald has also mentored six players that received all-district honors and four honorable mention All-Americans (Cara Consuegra, Kachine Alexander, Printy, and Samantha Logic).

Fitzgerald coached her first consensus All-American in Samantha Logic, who earned the honor after being named a WBCA Division I Coaches All-American, USBWA All-American, ESPN Second Team All-American, and Third Team Associated Press All-American. Logic -- the only player in NCAA history to accumulate at least 1,500 career points, 800 rebounds, 800 assists, and 200 steals -- was one of 12 players in the country to be invited to attend the 2015 WNBA Draft. The point guard was selected with the 10th pick in the first round by the Atlanta Dream, and was later traded to the San Antonio Stars. Logic is only the second first round draft pick in Hawkeye history, joining Toni Foster (1997 by the Phoenix Mercury -- 8th pick).

The Hawkeyes have broken numerous school records during Fitzgerald's time at Iowa. In 2009-10, Iowa shattered both the single season and Big Ten record for three-pointers made and attempted and tied single season marks for assists, three-pointers made in a single game and free throw percentage. Iowa set the school record for team assists in 2012-13 (534), before shattering the record in 2013-14 (644). The Hawkeyes also set the school record for scoring offense in 2013-14 (78.2), leading the league in scoring while scoring the second-most points in a season in Big Ten history (2,814). For the second consecutive season, the Hawkeyes broke the scoring offense school record averaging 79.5 points per game in 2014-15. Melissa Dixon was crowned the NCAA statistical champion in 2014-15 after leading all Division I

players in 3-point field goals per game (3.65). She is the Iowa record holder in career 3-pointers made (334), 3-pointers made in a season (124), and 3-pointers made in a game (10). Dixon also set or tied arena records for most 3-pointers in a game in at least five venues this season (Drake, Rutgers, Illinois, Northwestern, Iowa). Individually, Wendy Ausdemore broke or tied seven school records in her four years at Iowa while Kristi Smith became the first Hawkeye ever to amass over 400 points and 100 assists in three seasons. In 2009-10, Kachine Alexander set new school records in free throws made and attempted in a single season, Kamille Wahlin tied the school record for three-pointers made and set a new mark for three-pointers attempted and also became the first player in school history to record 400 career assists and 200 made 3-pointers. Kachine Alexander became the first player in school history, and just the fifth in Big Ten history, to collect 1,000 career points, 800 career rebounds and 300 career assists. Jaime Printy finished her career ranked inside the top 10 in points, 3-pointers made and assists at Iowa, while also setting numerous single-game, season and career free throw marks.

All-American Samantha Logic surpassed Cara Consuegra (1997-2001) as Iowa's all-time assists leader and became the 31st 1,000-point scorer in program history during the 2013-14 campaign. Logic, the Big Ten leader in assists, notched three triple-doubles, becoming the first Big Ten player to record three triple-doubles in a single season.

Four former Hawkeye guards that Fitzgerald coached continued their playing careers in the WNBA, including Cara Consuegra, Lindsey Meder, Crystal Smith, Kachine Alexander, and Samantha Logic.

Fitzgerald is very familiar with both Lisa Bluder and fellow assistant Jan Jensen, both of whom she coached with for eight years at Drake University prior to coming to Iowa.

While at Drake, Fitzgerald worked with the guards, directed summer camps and handled the administrative duties for the Bulldog basketball program from 1993-2000.

From 1986-91, Fitzgerald was the starting point guard for the Drake Bulldogs. She was a teammate of fellow Hawkeye assistant coach Jan Jensen. As a senior, Fitzgerald served as her team's captain and was named to the All-Gateway Conference first team. As a junior, Fitzgerald was her team's Most Valuable Player.

Fitzgerald graduated from Drake in 1990 with a bachelor's degree in business administration with a management major. In January 2009, Fitzgerald was one of three former Drake student-athletes to receive the Drake Double D Award. The award is presented annually to Drake letterwinners for achievements in their chosen field or endeavor and/or community service since leaving Drake. The Double D Award is the highest honor Drake bestows on its student-athletes.

After graduation, Fitzgerald completed her Master of Science degree in Physical Education, with an emphasis in Sport Management, from Southern Illinois University in 1992. While at Southern Illinois, Fitzgerald was a graduate assistant with the Salukis.

In high school, Fitzgerald was Iowa's Female Athlete of the Year in 1986 after being named Miss Basketball and first team all-state in basketball, volleyball and softball. In 1995, she was inducted into the Iowa Girl's Basketball Hall of Fame.

Fitzgerald is the daughter of Bob and Jan Fitzgerald. She has an older sister, Robin, and younger brother, Randy.

Lacey Goldwire

Assistant Coach

3rd Year

Oklahoma State, 2010



Lacey Goldwire is in her third year as an assistant women's basketball coach at the University of Iowa in 2015-16.

Iowa made history in 2014-15, earning its sixth Sweet Sixteen appearance in program history and the first since 1996. The Hawkeyes defeated 14th-seeded American (75-67) in the first round of the NCAA Tournament before downing 11th-seeded Miami (88-70) in the second round to secure their Sweet Sixteen berth at home on Mediacom Court in Carver-Hawkeye Arena. It marks the first Sweet Sixteen appearance for Bluder and her staff. The Hawkeyes closed their season with a 26-8 record overall, a runner-up finish in Big Ten Conference play with a 14-4 mark, and a No. 11 national ranking in the USA Today Top 25 Coaches' Poll -- the highest for the program since 1995-96 (No. 7 in AP, No. 9 in USA Today). The UI was one of 13 teams nationally to finish undefeated at home with an 18-0 mark, setting a program record for wins at home in a single season.

Goldwire helped coach consensus All-American in Samantha Logic, who earned the honor after being named a WBCA Division I Coaches All-American, USBWA All-American, ESPN Second Team All-American, and Third Team Associated Press All-American. Logic -- the only player in NCAA history to accumulate at least 1,500 career points, 800 rebounds, 800 assists, and 200 steals -- was one of 12 players in the country to be invited to attend the 2015 WNBA Draft. The point guard was selected with the 10th pick in the first round by the Atlanta Dream, and was later traded to the San Antonio Stars. Logic is only the second first round draft pick in Hawkeye history, joining Toni Foster (1997 by the Phoenix Mercury -- 8th pick).

The Hawkeyes finished the 2013-14 campaign with an overall record of 27-9 and a ranking of No. 19 in the postseason AP Top 25 Poll during Goldwire's first year in Iowa City. The Hawkeyes' 27 victories equaled the second-highest total in program history, and the most since 1996. In addition, Iowa's 14 home wins equaled the second-highest single-season total in school history. The Hawkeyes made their seventh-straight NCAA Tournament appearance. Iowa, a No. 6 seed in the NCAA Tournament, defeated 11th-seeded Marist in the First Round, 87-65, marking the fourth-largest margin of victory in an NCAA Tournament win in program history.

"We are glad to have Lacey join our women's basketball family," said Bluder after the hire. "She is enthusiastic, professional, and relates well to players and recruits. Her main responsibilities with our team will be developing our wing players, and recruiting. I have no doubt that Lacey will be a great Hawkeye."

"I cannot begin to express how excited I am to join the Hawkeye family," said Goldwire following the hire. "The University of Iowa women's basketball program has proved to be top in the nation and is on the rise. Coach Bluder and the staff at Iowa are an accomplished and outstanding group of women, and I am very privileged to get to work with such an experienced staff. It is great to be a part of a program with such an amazing fan base and support system. The Hawkeye fans love women's basketball and make Carver-Hawkeye Arena a fun place to play."

"I am very appreciative of the opportunity to work at the University of Iowa, and I am thankful for those who have helped me get to this point. I am so eager to get settled in and to have the team back on campus so we can hit the floor."

Goldwire spent the 2012-13 season as an assistant coach at Morehead State. Prior to joining the Eagles' staff, Goldwire served on the Oklahoma State staff for four seasons -- two as a student assistant and two as a graduate assistant.

Following Oklahoma State's tragic loss of its head and assistant coach during a plane crash in November of 2011, Goldwire was elevated to interim assistant coach where she took on added recruiting duties. During her time with the program, the Cowgirls won 80 games and advanced to the postseason all four years, winning the 2012 WNIT championship.

Goldwire, an Oklahoma City native, played collegiately at East Central (Okla.) University where she ranks fifth in career scoring with 1,340 points. She averaged 21.1 points and 5.9 rebounds as a senior and was tabbed Lone Star Conference North co-Player of the Year and Second-Team All-South Central Region. She also earned ECU's Athlete of the Year honor in 2007-08. She was named honorable mention All-LSC following her sophomore and junior campaigns.

Goldwire, an all-state and all-city player at Del City (Okla.) High School, graduated from Oklahoma State with a bachelor of science in education and a master's degree in teaching, learning and leadership.



Abby (Emmert)

Stamp

**Director of
Basketball Operations
7th Year
Iowa, 2008**



Abby (Emmert) Stamp is in her seventh year as director of basketball operations for the University of Iowa women's basketball program.

The Winterset, Iowa, native works closely with the Hawkeye basketball staff, helping coordinate and carry out day-to-day activities of the program. Stamp is responsible for arranging team travel and activities, supervising public service opportunities for the team and coordinating summer camps and training tables.

Stamp is also Iowa's chief scheduler, helping to build one of the most exciting and demanding schedules in the country for the Hawkeye program.

Stamp was a member of the Iowa women's basketball team from 2005-08. She was named team co-captain in 2008, and helped lead the Hawkeyes to a Big Ten regular season championship. Stamp also received the Dr. Christine Grant Leadership Award for women's basketball as a senior.

Stamp played in 123 career games as a Hawkeye, including 22 starts. Her 123 games played are tied for the fourth-most of any player in Iowa women's basketball history.

She scored 299 career points, collected 144 rebounds and dished out 177 assists. She scored a career-high 17 points against Iowa State as a junior in 2006.

Stamp graduated with a communications studies degree from the University of Iowa in 2008, and worked for the United Way of East Central Iowa before taking over as director of basketball operations.

Stamp married her husband, Quinn, in the summer of 2015.

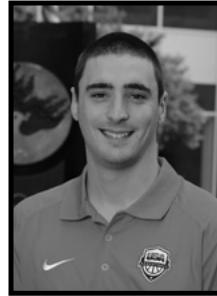

Sean Sullivan
Video Coordinator



Telia Marks
Recruiting Assistant



Gabby Quiggle
Strength and Conditioning



Jennie Serterh
Athletic Trainer



Lisa Piper
Basketball Secretary

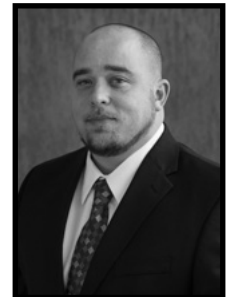

John Bruno
Academic Coordinator



Paula Jantz
Event Coordinator



Peggy Jenn
Equipment Manager



Jil Price
Athletic Communications



Nick Doehrmann
Video Productions

25 - Kali Peschel

Forward

6-1, Senior

Sauk Centre, Minn.

Sauk Centre



Hawk Items... Shot 43.4% from 3-point range as a junior, the eighth-best season in program history from beyond the arc.

2015-14 as a Senior... Elected team co-captain along with junior Ally Disterhoft.

2014-15 as a Junior... Played in all 34 games this season with three starts... averaged 16.4 minutes and 5.1 points per game... shot 45.7 percent from the floor and was the second-most efficient three-point shooter with a 43.4 percentage... shot 79.1 percent from the charity stripe... made a career-high three 3-pointers three different times this season: vs Iowa State on Dec. 11, vs Nebraska on March 6, vs Ohio State on March 7 in the semifinal round of the Big Ten Tournament... shot 43.4% from 3-point range, the eighth-best season in program history from beyond the arc... led the team in 3-point field goals (3-5) in win over No. 25 Nebraska at the Big Ten Tournament on March 6... netted a career-best 19 points in win over Robert Morris on Nov. 16... shot 62.5 percent (10-16) from behind the arc during the postseason; a stretch of five games... nominated for the 2015 Allstate WBCA Good Works Team®; prestigious community service award recognizes a distinguished group of student-athletes who have demonstrated a commitment to enriching the lives of others and contributing to the greater good in their communities... Academic All-Big Ten honoree.

2013-14 as a Sophomore... Academic All-Big Ten honoree... played in all 36 games... started the first 19 games of the season; the first starts of her career... ranked fifth on the team in rebounding (3.9)... posted first career double-double in win over No. 14 Dayton (Nov. 10), tallying 12 points and 14 rebounds; 14 rebounds marked a career best... named to Hawkeye Challenge All-Tournament team... Iowa's leading rebounder in four contests, including two double-figure totals (11 vs. UC Riverside, 14 vs. Dayton)... notched a career-best 15 points in win over Boston College in the Cancun Challenge, finishing a perfect 8-of-8 from the foul line (Nov. 29)... made a career-high five field goals at Colorado (Nov. 20)... handed out a career-best six assists in Big Ten/ACC Challenge win over No. 22 Syracuse (Dec. 5).

2012-13 as a Freshman... Played in 28 games... scored a season-high five points at Drake (Dec. 16)... recorded five rebounds in collegiate debut against Northern Illinois (Nov. 9)... scored 16 points, grabbed 29 rebounds and added eight assists on the season.

High School... Miss Minnesota Basketball finalist... two-time all-state selection... three-time all-section pick... only played 11 games her senior season after suffering an ACL injury between her junior and senior seasons... garnered four all-conference awards, starting as an eighth grader... two-time conference MVP... St. Cloud Times and Sauk Valley Player of the Year as a sophomore and junior... led her high school team to back-to-back conference championships, section titles and state tournament appearances, including a third place finish as a junior... named to the state tournament all-tournament team... averaged 20.2 points, 7.4 rebounds and 4.9 assists as a junior, 17.9 points as a sophomore, 14.9 points as a freshman and 10.3 points as an eighth grader... holds school records for points in a single game (37), season (666) and career (2,037), assists in a single game (12), season (163) and career (404) and steals in a season (125) and career (372)... also lettered in volleyball and track... two-time all-conference volleyball selection and was named conference MVP as a junior... also named to the state tournament all-tournament team... two-time all-conference and all-state pick in track.

Personal... Parents are Patty and Donny Peschel... has two younger sisters, Kelsey and Victoria... Spanish and communications studies major.

CAREER BESTS

- Points:** 19 vs. Robert Morris (11/16/14)
- Rebounds:** 14 vs. Dayton (11/10/13)
- FGM:** 7 vs. Robert Morris (11/16/14)
- FGA:** 11 vs. Dayton (11/10/13)
- 3-pt FG:** 3, 2x, last vs. Ohio State (3/7/15)
- 3-pt FGA:** 5, 3x, last vs. Ohio State (3/7/15)
- FTM:** 8 vs. Boston College (11/29/13)
- FTA:** 8 vs. Boston College (11/29/13)
- Assists:** 6 vs. Syracuse (12/5/13)
- Steals:** 2, 5x, last vs. Gonzaga (11/29/14)
- Blocks:** 2, 2x, last vs. Penn State (1/5/14)
- Minutes:** 34 vs. Boston College (11/29/13)

CAREER STATS

Season	gp-gs		Total		3-Point		F-Throws		Rebounds				Scoring										
	gp	gs	fg-fga	pct	fg-fga	pct	ft-fa	pct	off	def	tot	avg	pf	fo	ast	to	blk	stl	pts	avg			
2013-14	28	0	4	26	.154	1	11	.091	7	12	.583	18	11	29	1.0	28	0	8	9	4	6	16	0.6
2014-15	36	19	659	18.3	.346	7	43	.163	65	85	.765	48	92	140	3.9	79	2	26	40	8	16	160	4.4
2015-16	34	3	556	16.4	.457	23	53	.434	34	43	.791	36	61	97	2.9	69	1	20	35	5	13	173	5.1
TOTAL	98	22	1413	14.4	.379	31	107	.290	106	140	.757	102	164	266	2.7	176	3	54	84	17	35	349	3.6

**45 - Nicole Smith****Center****6-4, Senior****Rockton, Ill.****Hononegah**

2014-15 as a Junior... Played in three games this season, averaging 2.7 minutes off the bench... recorded a rebound in four minutes played against USC Upstate on Nov. 14... scored her first two points of the season against Pepperdine on Nov. 21, going 1-for-1 from the floor.

2013-14 as a Sophomore... Played in five games... missed first 25 games of the season due to right knee injury... Illinois native saw first action of the season in home win over Illinois (Feb. 13), notching one rebound... scored first points of the season in win over Illinois during the first round of the Big Ten Tournament.

2012-13 as a Freshman... Played in seven games... tallied first career points against Missouri State (Dec. 19), finishing with four points... recorded one rebound in collegiate debut against Northern Illinois (Nov. 9)... finished season with six points and one rebound.

High School... Three-time all-state selection, including second team coaches poll honors... three-time all-conference pick... led her high school team to two-straight regional championships as a sophomore and junior and a conference title as a junior... averaged 15.8 points, 9.5 rebounds and 7.3 blocks as a sophomore, shooting 60 percent from the field... recorded a triple-double with 20 points (10-for-10 from the field), 10 rebounds and 10 blocks and also had 27 points, 10 blocks and nine rebounds in a regional victory... tied Illinois state record with 21 blocks in a single game a sophomore... played in 26 games as a senior before suffering an ACL injury, averaging 13 points, 7.5 rebounds, 5.2 blocks and shot 61 percent from the field... scholar athlete award.

Personal... Parents are Margaret Smith and William Smith... has one younger sister, Claire... pre-physical therapy major.

CAREER BESTS

Points: 4 vs. Missouri State (12/19/12)
Rebounds: 1, 6x, last vs. USC Upstate (11/14/14)
FGM: 1, 4x, last vs. Pepperdine (11/21/14)
FGA: 2 vs. Northern Illinois (11/9/12)
3-pt FG: ---
3-pt FGA: ---
FTM: 2 vs. Missouri State (12/19/12)
FTA: 2 vs. Missouri State (12/19/12)
Assists: ---
Steals: ---
Blocks: 1, 2x, last vs. Pepperdine (11/21/14)
Minutes: 4, 2x, last vs. USC Upstate (11/14/14)

CAREER STATS

Season	gp-gs		Total		3-Point		F-Throws		Rebounds				Scoring							
	gp	gs	fg-fga	pct	fg-fga	pct	ft-fga	pct	off	def	tot	avg	pf	fo	ast	to	blk	stl	pts	avg
2013-14	7	0	2	.500	0	.000	2	1.000	0	1	1	0.1	2	0	0	1	0	0	6	0.9
2014-15	5	0	1	1.000	0	.000	0	.000	1	3	4	0.8	2	0	0	0	1	0	2	0.4
2015-16	3	0	1	1.000	0	.000	0	.000	0	1	1	0.3	2	0	0	1	1	0	2	0.7
TOTAL	15	0	4	.667	0	.000	2	1.000	1	5	6	0.4	6	0	0	2	2	0	10	0.7

3 - Claire Till

Forward
6-0, Senior
Dubuque, Iowa
Wahlert



Hawk Items... Has appeared in 81 career games.

2014-15 as a Junior... Played in 29 games this season, averaging 5.8 minutes per game... shot 56.6 from the floor... grabbed a season-best eight rebounds while also logging a season-high 15 minutes in win over No. 25 Nebraska at the Big Ten Tournament on March 6... recorded five rebounds against Iowa State on Dec. 11... scored a season-high six points in regular season finale win over Minnesota on March 1.

2013-14 as a Sophomore... Played in all 36 games, recording at least one rebound in 33 games... averaged 2.7 points and 2.9 rebounds per contest off the bench... netted a career-best two 3-pointers during the Big Ten Tournament title game (Mar. 9)... notched four points and six rebounds off the bench in Iowa's home win over Illinois (Feb. 13)... registered eight rebounds at home against Penn State (Jan. 5)... grabbed a career-best 12 rebounds in win against Arkansas-Pine Bluff (Nov. 13)... equaled a career high with seven points in win over USC in the Cancun Challenge (Nov. 28)... converted a career-high three field goals in win over Drake (Dec. 21)... posted a career-best two blocks in wins over Arkansas-Pine Bluff (Nov. 13) and Idaho State (Dec. 7)... played a career-high 25 minutes against Arkansas-Pine Bluff.

2012-13 as a Freshman... Played in 16 games... missed a total of six games with a stress reaction in right femur (four games from Dec. 1-Dec. 28, two games from Jan. 6-Jan. 17)... scored three points and grabbed six rebounds in collegiate debut against Northern Illinois (Nov. 9)... netted a career-high seven points at Florida International (Nov. 23)... scored 27 points and grabbed 26 rebounds on the season.

High School... McDonald's All-American nominee... two-time all-state selection... three-time IBCA Select Team member... four-time first team all-conference and all-district pick... helped lead her high school team to a conference title and state tournament appearance as a freshman... averaged 12.4 points as a freshman... played in only 17 games as a sophomore due to injury, averaging 15.4 points and six rebounds... scored 12.7 points and grabbed six rebounds per game as a junior... limited to just 10 games as a senior due to injury, averaging 14.4 points, eight rebounds, 2.5 assists and 2.6 blocks... third all-time leading scorer in Dubuque Wahlert history with 1,011 career points... standout in track and was a two-time all-state selection... runner-up in high jump as a freshman, tying state record... placed third as a junior and helped her team win a state title... high honor roll student.

Personal... Parents are Shelley Bardon Till and Marty Till... mother played basketball at Drake and was teammates with current assistants Jan Jensen and Jenni Fitzgerald... has one younger brother, Riley... human physiology interest major.

CAREER BESTS

- Points:** 7, 2x, last vs. USC (11/28/13)
- Rebounds:** 12 vs. Ark-Pine Bluff (11/13/13)
- FGM:** 3, 2x, last vs. Minnesota (3/1/15)
- FGA:** 8 vs. Drake (12/21/13)
- 3-pt FG:** 2 vs. Nebraska (3/9/14)
- 3-pt FGA:** 3, 2x, last vs. Nebraska (3/9/14)
- FTM:** 5, 2x, last vs. West Virginia (11/25/12)
- FTA:** 8 at Florida International (11/23/12)
- Assists:** 3, 2x, last vs. Nebraska (3/9/14)
- Steals:** 3 vs. Drake (12/21/13)
- Blocks:** 2, 3x, last vs. Ohio State (3/7/15)
- Minutes:** 25 vs. Ark-Pine Bluff (11/13/13)

CAREER STATS

Season	gp-gs		Total		3-Point		F-Throws		Rebounds				Scoring							
	gp	gs	fg-fga	pct	fg-fga	pct	ft-fta	pct	off	def	tot	avg	pf	fo	ast	to	blk	stl	pts	avg
2013-14	16	0	5-20	.250	2-7	.286	15-22	.682	9	17	26	1.6	11	0	3	9	3	3	27	1.7
2014-15	36	0	33-87	.379	6-19	.316	25-50	.500	46	59	105	2.9	88	3	22	29	10	14	97	2.7
2015-16	29	0	13-23	.565	0-1	.000	0-2	.000	16	26	42	1.4	38	0	4	9	5	4	26	0.9
TOTAL	81	0	51-130	.392	8-27	.296	40-74	.541	71	102	173	2.1	137	3	29	47	18	21	150	1.9

2 - Ally Disterhoft
Guard
6-0, Junior
Iowa City, Iowa
Iowa City West

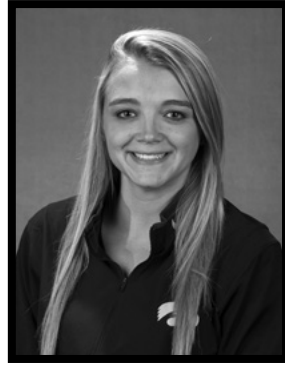

Hawk Items... Ranks 34th in scoring at Iowa with 977 points following her sophomore season... fourth-highest scoring sophomore all-time at Iowa with 503 points in 2014-15... only sophomore to earn CoSIDA Capital One Academic All-American accolades in 2015 (third team)... led Iowa in points (503) and per game (14.8) along with senior Melissa Dixon in 2014-15... was 13th in the Big Ten in scoring... Iowa is 39-12 when Disterhoft starts... she has reached double figures in scoring in 45 of her 51 career starts.

2015-16 as a Junior... Elected team co-captain along with senior Kali Peschel.

2014-15 as a Sophomore... Earned her second consecutive conference honor with Second Team All-Big Ten accolades... the only sophomore nationally to be named a CoSIDA Capital One Academic All-American (third team)... was also named Academic All-Big Ten, a Big Ten Distinguished Scholar, and to the Dean's List in the fall and spring... fourth among sophomores in Iowa history in scoring (503 points) and 34th in scoring overall (977 points) after two seasons played... started all 34 games this season and has started the last 51 games played (includes the last 17 games of her freshman season)... has scored in double figures in 45 of her 51 career starts... Iowa is 39-12 when Disterhoft starts... tied for first on the team and 13th in the conference in scoring (14.8)... 12th in the Big Ten in free throw shooting (.783%)... scored in double figures in 23 of the last 26 contests... Iowa's leading scorer in First Round NCAA Tournament victory (18 points)... registered her second double-double of the season and fifth of her career in an overtime victory over No. 15 Nebraska (Jan. 26), scoring 20 points while grabbing a career-best 13 boards; scored all 20 points after halftime... scored 20 or more points five times this season; included a four-game stretch from Jan 26-Feb. 5... matched a career high with three steals in victory at No. 20 Nebraska (Feb. 12)... named to the Big Ten Player of the Week Honor Roll on Feb. 2 after averaging 21.3 points and eight rebounds in Iowa's wins over No. 15 Nebraska and Northwestern and 93-88 loss at No. 5 Maryland... dished out a career-high eight assists in win over Penn State (Dec. 28)... has led the Hawkeyes in rebounds in 12 games... named to 2014 Hawkeye Challenge All-Tournament Team.

2013-14 as a Freshman... Honorable mention All-Big Ten by league coaches and media... 1-of-5 league rookies named to the All-Freshman Team... named to the Big Ten All-Tournament Team, becoming first Hawkeye freshman to be named to the team... second among freshmen in Iowa history in scoring (474 points)... third among freshmen in program history in rebounding (229)... fourth among freshmen in program history in 3-pointers (33)... played in all 36 games, starting the last 17 contests... scored in double figures in 16 of first 17 career starts, and Iowa finished with a 13-4 record when she started... Iowa's third-leading scorer in conference play (13.7), ranking 16th in the Big Ten, and fourth among league freshmen... averaged 12 points and 5.6 rebounds per contest off the bench in Iowa's first 19 games -- Iowa's second-leading rebounder and fourth-leading scorer during the stretch... led Iowa in rebounding in 17 games... fourth among Big Ten freshmen in rebounding, seventh in scoring... ninth in the Big Ten in field goal percentage (.493), 16th in rebounding (6.4), and 22nd in scoring (13.2)... scored in double figures in 28-of-36 contests, including 18 of the last 19... tallied six or more rebounds in 23-of-36 games... posted three double-doubles... made first career start in win at Ohio State (Jan. 19), posting first career double-double (24 points, 10 rebounds); finished 12-of-12 from the free throw line; 6-for-6 from the line in the final 28 seconds; her 12-for-12 marked from the line marks the third-best total (when shooting 100%) in the league

this season, and the best performance from the line in conference only action; also tied the program record for most free throws made (when making 100%) during a Big Ten game... equaled a season high with 24 points in win at No. 9 Penn State (Feb. 6), missing only one shot (8-of-9 field goals, 3-of-3 3-pointers, 5-of-5 free throws); drove to the hoop and was fouled with a second on the shot clock, and made both free throws with 8.7 seconds left for the game's final points... netted a team-high 20 points in Big Ten Tournament championship game... posted third double-double in win over Illinois (Mar. 6), notching 14 points while grabbing 12 rebounds in the first round of the Big Ten Tournament.

High School... Named to the 2013 PARADE All-America Girls Basketball Team -- one of 40 high school seniors selected to the All-America team... named Miss Iowa Basketball by the Iowa Newspaper Association and the Iowa Gatorade Player of the Year as a senior... McDonalds All-American nominee... ESPN Hoop-Gurlz Top 100 recruit... named the Iowa City Press-Citizen's Female Athlete of the Year as a senior after leading West High School to the state tournament for the third year in a row... averaged 26.3 points, 5.4 rebounds, 2.6 steals and 2.2 assists per game as a senior... Academic All-State selection... earned a total of seven all-state honors as a sophomore and junior, including six first team accolades... all-district selection as a junior and senior... two-time unanimous MVC Player of the Year and first team all-conference pick... Iowa City Press-Citizen and Gazette/KCRG Player of the Year as a junior... averaged 15 points, 3.3 rebounds and 2.2 assists as a sophomore... averaged 16.4 points, 3.5 rebounds and 3.2 assists as a junior... led West High to its first state tournament appearance in school history as a sophomore, finishing runner-up... helped the Trojans claim a state championship as a junior with a 25-1 record... named to state tournament all-tournament team in both seasons... led West High to back-to-back MVC titles... holds school records for career points (1,590), career 3-pointers made (112), career free throws made (372), career blocks (104), single season points scored (631), single season scoring average (26.3), two-point baskets made in a season (192), two-point field goal percentage in a season (63.5), single season three-point field goal percentage (47.0), single season field goal percentage (67.4), blocked shots in a season (42), two-point field goals made in a game (15), steals in a single game (10), and blocked shots in a game (five)... also lettered in track and volleyball... helped West High to a 2010 outdoor state track championship... claimed individual state title in indoor 4x800 as a sophomore... multiple event qualifier for Drake Relays... all-conference and academic all-district pick in volleyball... also excels in the classroom and is an academic all-state and all-conference selection... member of the National Honor Society and held a 4.0 cumulative grade-point average... awarded direct admission into Tippie College of Business for academic achievement.

Personal... Parents are Missy and Jeff Disterhoft... mother played basketball and softball at Drake and was teammates with current assistant coaches Jan Jensen and Jenni Fitzgerald... has a younger brother, Nate... business major.

CAREER BESTS

- Points:** 24, 2x, last at Penn State (2/6/14)
- Rebounds:** 13 vs. Nebraska (1/26/15)
- FGM:** 11 vs. Arkansas (11/28/14)
- FGA:** 18 vs. Ohio State (2/5/15)
- 3-pt FG:** 4 at Northwestern (1/29/15)
- 3-pt FGA:** 5, 9x, last vs. American (3/23/15)
- FTM:** 12 at Ohio State (1/19/14)
- FTA:** 12 at Ohio State (1/19/14)
- Assists:** 8 vs. Penn State (12/28/14)
- Steals:** 3, 2x, last at Nebraska (2/12/15)
- Blocks:** 2, 4x, last vs. Nebraska (3/6/15)
- Minutes:** 39 vs. Nebraska (3/9/14)

CAREER STATS

Season	gp-gs		Total			3-Point		F-Throws		Rebounds				Scoring												
	gp	gs	fg	fqa	pct	fg	fqa	pct	ft	fta	pct	off	def	tot	avg	pf	fo	ast	to	blk	stl	pts	avg			
2014-15	36	17	1035	28.8		155	317	.489	33	97	.340	131	176	.744	71	158	229	6.4	72	2	49	77	12	24	474	13.2
2015-16	34	34	1104	32.5		163	380	.429	40	109	.367	137	175	.783	73	127	200	5.9	59	0	83	60	13	29	503	14.8
TOTAL	70	51	2139	30.6		318	697	.456	73	206	.354	268	351	.764	144	285	429	6.1	131	2	132	137	25	53	977	14.0

1 - Alexa Kastanek
Guard
5-10, Junior
Lincoln, Neb.
Southeast



2014-15 as a Sophomore... Competed in 32-of-34 games this season... scored a season-high 10 points in Iowa's win over USC Upstate on Nov. 14... netted 8 points on four occasions: vs UNI on Nov. 25, at No. 7 Louisville, vs Iowa State on Dec. 11, at No. 5 Maryland on Feb. 1... dished out a season-best four assists in Iowa's victory at Northwestern on Jan. 29... Academic All-Big Ten honoree.

2013-14 as a Freshman... Competed in 34-of-36 games, missing two in the Big Ten Tournament due to injury... scored in double figures in three games, including Iowa's win at Ohio State (10 points) on Jan. 19... notched first career double-figure scoring game in the Cancun Challenge in win over UNC-Wilmington, tallying a season-best 12 points and playing a season-high 23 minutes... grabbed a season-high seven rebounds in win over Arkansas-Pine Bluff (Nov. 13)... converted a season-best three 3-pointers in the win over North Dakota (Dec. 28)... posted a season-high five assists on three occasions, the last coming in the first round Big Ten Tournament victory over Illinois (March 6)... saw first career action in season-opener against UC Riverside (Nov. 8), tallying five points and a season-best three steals.

High School... ESPN HoopGurlz Top 100 recruit... first player in Lincoln Southeast High School history to start and play in every game since freshman season... all-state selection as a junior... named all-city as a freshman, sophomore and junior... selected as team captain every season since her freshman year... averaged 14.1 points, 5.3 rebounds and 2.8 steals as a sophomore... averaged 16.3 points and 5.5 rebounds as a junior... led her high school to three state tournament appearances, including runner-up finish as a junior... claimed city, conference and district championships in each of her three seasons... also excelled in the classroom as a member of the National Honor Society and honor roll student throughout high school.

Personal... Parents are Lisa and Dave Kastanek... has two older sisters, Allie and Marissa, and one younger brother, Marcus... Marissa was an All-ACC performer for the North Carolina State women's basketball team... psychology major.

CAREER BESTS

- Points:** 12 vs. UNC-Wilmington (11/30/13)
- Rebounds:** 7 vs. Ark-Pine Bluff (11/13/13)
- FGM:** 5 vs. UNC-Wilmington (11/30/13)
- FGA:** 9 vs. UNC-Wilmington (11/30/13)
- 3-pt FG:** 3 vs. North Dakota (12/28/13)
- 3-pt FGA:** 5 vs. Northern Iowa (11/25/14)
- FTM:** 3, 3x, last vs. Robert Morris (11/16/14)
- FTA:** 5 at Wisconsin (1/12/14)
- Assists:** 5, 3x, last vs. Illinois (3/6/14)
- Steals:** 3 vs. UC Riverside (11/8/13)
- Blocks:** 1, 4x, last vs. Illinois (1/8/15)
- Minutes:** 23 vs. UNC-Wilmington (11/30/13)

CAREER STATS

Season	gp-gs		Total		3-Point		F-Throws		Rebounds				Scoring												
	gp	gs	fg-fga	pct	fg-fga	pct	ft-fga	pct	off	def	tot	avg	pf	fo	ast	to	blk	stl	pts	avg					
2014-15	34	0	433	12.7	50	136	.368	20	71	.282	20	34	.588	5	32	37	1.1	50	0	48	40	2	26	140	4.1
2015-16	32	0	263	8.2	25	73	.342	10	28	.357	17	24	.708	7	28	35	1.1	30	0	27	20	2	13	77	2.4
TOTAL	66	0	696	10.5	75	209	.359	30	99	.303	37	58	.638	12	60	72	1.1	80	0	75	60	4	39	217	3.3



40 - Hailey Schneden

Forward
6-2, Junior
Davenport, Iowa
Assumption



2014-15 as a Sophomore... Played in three games this season... recorded a rebound in two minutes played twice: vs USC Upstate on Nov. 14 and vs Pepperdine on Nov. 21... Big Ten Distinguished Scholar... Academic All-Big Ten honoree... appeared on the fall and spring Dean's List.

2013-14 as a Freshman... Played in 11 games... saw first career action in win over Arkansas-Pine Bluff on Nov. 13, playing six minutes and scoring first career points.

High School... Led Davenport Assumption to three-straight state titles, and four-straight conference championships, including an undefeated conference slate in 2011... as a senior, team captain averaged 9.2 points per game and blocked 76 shots on way to being named a McDonald's All-American nominee, IGCA first team all-state, INA second team all-state, first team All-QC Metro, first team all-conference, and to the 3A state tournament all-tournament team... as a junior, averaged 10.7 points per game and blocked 124 shots on way to being named captain of 3A state tournament all-tournament team, IGCA second team all-state, INA second team all-state, first team all-district, first team All-QC Metro, first team all-conference, and a nominee for Quad City Times Athlete of the Year... awarded the United States Navy Athlete Award as a senior... holds school records for blocked shots in a single game (13) and career blocks (241), and holds the 3A state tournament single game shot block record (13)... recorded a triple-double in state tournament game during junior year (12 rebounds, 10 points, 13 blocked shots)... twice named to conference all-academic team... four-year varsity letterwinner... was also a standout in volleyball and tennis... middle hitter was named Freshman MVP and earned three varsity letters while garnering honorable mention all-conference honors as a junior and senior... two-time volleyball all-academic team member and team captain guided team to conference title as a junior and state appearance as a senior... earned three letters in tennis and was named to tennis all-academic team twice... named first team all-conference in doubles as a junior and second team all-conference as a senior... as a senior, was regional doubles runner-up and a state qualifier, helping lead team to regional title and third place finish at state... member of National Honor Society during junior and se-

nior years... awarded the 2013 President's Award for Educational Excellence... also participated in Blood Drive Committee, Red Cross Club, Fellowship of Christian Athletes, SADD, Spanish Club, Student Ambassador and Student Council.

Personal... Parents are Peggy and Bob Schneden... has a brother, Blake... pre-dentistry major.

CAREER BESTS

- Points:** 2, 4x, last vs. Idaho State (12/7/13)
- Rebounds:** 2 vs. UNC-Wilmington (11/30/13)
- FGM:** 1, 3x, last vs. Idaho State (12/7/13)
- FGA:** 2, 2x, last vs. Idaho State (12/7/13)
- 3-pt FG:** ---
- 3-pt FGA:** ---
- FTM:** 2 vs. Ark-Pine Bluff (11/13/13)
- FTA:** 2, 2x, last vs. UNC-Wilmington (11/30/13)
- Assists:** 2 vs. Pepperdine (11/21/14)
- Steals:** 1, 2x, last vs. North Dakota (12/28/13)
- Blocks:** 1, 2x, last vs. Stony Brook (11/17/13)
- Minutes:** 10 vs. UNC-Wilmington (11/30/13)

CAREER STATS

Season	gp-gs		Total		3-Point		F-Throws		Rebounds				Scoring							
	min	avg	fg-fga	pct	fg-fga	pct	ft-fa	pct	off	def	tot	avg	pf	fo	ast	to	blk	stl	pts	avg
2014-15	11-0	35/3.2	3-5	.600	0-0	.000	2-4	.500	1	4	5	0.5	5	0	3	1	2	2	8	0.7
2015-16	3-0	5/1.7	0-0	.000	0-0	.000	0-0	.000	1	1	2	0.7	0	0	2	0	0	0	0	0.0
TOTAL	14-0	40/2.9	3-5	.600	0-0	.000	2-4	.500	2	5	7	0.5	5	0	5	1	2	2	8	0.6

23 - Christina Buttenham

Forward

6-0, Sophomore

Hamilton, Ontario, Canada

St. Mary Catholic Secondary



Hawk Items... Named to the Canadian Junior Women's National Team in 2014 and 2015.

2014-15 as a Freshman... Appeared in 27 games, averaging six minutes off the bench... shot .458 from the floor and .348 beyond the arc... played a season-high 15 minutes, netting a season-best 11 points, in Iowa's win over Penn State on Dec. 28... scored 9 points against Robert Morris on Nov. 16 in 10 minutes played, knocking down 4 of her 6 shots attempted, and pulled down a season-high 3 rebounds for the second consecutive game... was a perfect 3-for-3 from behind the arc to record 9 points against Pepperdine on Nov. 21.

Prior to Iowa... Named to the 2014 Canadian Junior Women's National Team... led the Canadian Junior Women's National Team to a silver medal at the FIBA Americas Women's U18 Championship at the U.S. Olympic Training Center in Colorado Springs, Colorado -- averaged 10.2 points and 6.2 rebounds during the five games, helping the team qualify for the U19 FIBA World Championships in 2015... the last seven years she competed with Hamilton Transway, the team won two consecutive JUEL (Junior Elite) League Championships (2013 and 2014) and five consecutive OBA (Ontario Basketball Association) Division One Championships (2008 to 2012)... averaged 14.5 points and 6.9 rebounds and 2.7 steals on her way to first team all-star honours... selected to play in the JUEL All-Star Game... earned first team all-star honors in four high school tournaments... two-time team MVP led St. Mary Catholic Secondary to four consecutive OFSAA Championships... awarded all-star team honor at the More Hoops, S.O.S.I. and St. Mary's Kick-Off Classic Tournaments... selected to play in the 17th annual Hamilton Spectator All-Star Classic... competed or trained with Team Ontario Provincial Team from 2010 to 2013, guiding team to gold at the Canadian Nationals in 2010 and 2011 and gold at the 2013 Canada Summer Games... earned the Hazel Miner Award, presented to the player who upholds the finest qualities of sport in their pursuit of athletic excellence... selected to the all-star team at the 2013 USJN/Nike 17U National Championships held in Washington, D.C. ... as a sophomore, was the youngest member of

the Canadian National U17 Women's Basketball Team, which won a bronze medal at the FIBA World Cadette championship in the Netherlands -- scored eight points in the game against Japan to help Team Canada earn a Bronze Medal in Amsterdam... Academic Honor Roll student.

Personal... Parents are Grant and Brenda... has two siblings, Kyle and Scott... human physiology major.

CAREER BESTS

- Points:** 32 vs. UNC-Wilmington (11/30/13)
- Rebounds:** 4, 11x, last vs. Illinois (2/13/14)
- FGM:** 11 vs. UNC-Wilmington (11/30/13)
- FGA:** 22 vs. Penn State (1/5/14)
- 3-pt FG:** 7, 2x, last vs. Syracuse (12/5/13)
- 3-pt FGA:** 15 vs. Michigan (2/26/12)
- FTM:** 6, 3x, last vs. Purdue (3/7/14)
- FTA:** 6, 5x, last vs. Purdue (3/7/14)
- Assists:** 5, 2x, last vs. Boston College (11/29/13)
- Steals:** 6 vs. Drake (12/21/13)
- Blocks:** 1, 4x, last at Penn State (2/6/14)
- Minutes:** 39 vs. Penn State (1/5/14)

CAREER STATS

Season	gp-gs	min/avg	Total		3-Point		F-Throws		Rebounds				Scoring							
			fg-fga	pct	fg-fga	pct	ft-fta	pct	off	def	tot	avg	pf	fo	ast	to	blk	stl	pts	avg
2015-16	27-0	161/6.0	27-59	.458	8-23	.348	4-10	.400	4	18	22	0.8	12	0	9	14	0	6	66	2.4
TOTAL	27-0	161/6.0	27-59	.458	8-23	.348	4-10	.400	4	18	22	0.8	12	0	9	14	0	6	66	2.4



4 - Chase Coley

Forward

6-3, Sophomore

Minneapolis, Minn.

Washburn



2014-15 as a Freshman... Appeared in 29 games, averaging 6.9 minutes played off the bench... shot .649 from the floor and averaged 1.6 rebounds per game...

scored 7 points and recorded 2 rebounds in her first appearance against USC Upstate on Nov. 14... notched a season-best 3 blocks against Arkansas on Nov. 28... netted 6 points in Iowa's win at No. 16 Rutgers on Jan. 4, going 3-of-4 from the field... recorded a season-high 9 points in the team's win over Indiana on Feb. 15... pulled down a season-best 5 rebounds in Iowa's loss to Ohio State on Feb. 21... posted six points off the bench in Iowa's NCAA Tournament Second Round victory over Miami on March 22.

High School... Named the 2013-14 Gatorade Minnesota Girls Basketball Player of the Year, and the 2014 Star Tribune Metro Player of the Year... Minnesota Miss Basketball nominee (2014)... ESPN HoopGurlz Top 100 recruit... roster invitee at the inaugural SchollyMe All World Game in California... 2014 McDonald's All-American Nominee... named to the 2014 Associated Press First Team Minnesota All-State Team... in 2013-2014, helped lead Washburn to back-to-back Minneapolis City Conference Titles at 12-0 and to the Class AAA MSHSL State Tournament, finishing fourth in Class AAA... in 2011-2012, helped lead Washburn to an undefeated Minneapolis City Conference Title, the first in 29 years at 12-0, and to the Class AA MSHSL State Tournament in as many years, finishing fourth... averaged 18.3 points, 14.0 rebounds, 7.4 blocks, 3.8 assists and 3.8 steals in 117 career high school games... scored 2,145 total points - ranks fourth all-time in Minneapolis City Conference and No. 23 all-time in state history... tallied 1,634 career rebounds - first all-time in Mpls. City Conference and second all-time in state history... notched 870 career blocked shots - state all-time leader in Minnesota (boys and girls), and ranks second all-time nationally for the NFHS... as a senior, averaged 24.4 points, 18.3 rebounds, 8.9 blocks, 6.1 assists and 5.4 steals per game... 805 points marked a single-season record at Washburn... 604 rebounds equaled an MSHSL single-season record... 18.3 rebounds per game led state and ranked 16th nationally... 293 blocks marked an MSHSL single-season record and ranked third nationally; 8.9 blocks

per game was fourth-highest total nationally... led the conference in assists (201) and ranked eighth in the state, while also leading the conference in steals (179), while ranking fifth in the state... four-time all-conference honoree... 2014 Conference Player of the Year... three-time all-state honoree... set state record for blocks in three-straight seasons (216, 255, 293)... notched 23 blocks in a single game, the second-highest total in state history and the fourth-highest total nationally... recorded 59 career double-doubles, 24 triple-doubles, four quadruple-doubles, and one quintuple-double... volleyball, lacrosse and track standout.

Personal... Father is Tylor Coley... late mother, Kelli Jo Behrens-Coley, was a basketball standout at Minnesota... pre-business major.

CAREER BESTS

- Points:** 9 vs. Indiana (2/15/15)
- Rebounds:** 5 at Ohio State (2/21/15)
- FGM:** 4 vs. Indiana (2/15/15)
- FGA:** 5, 2x, last vs. Indiana (2/15/15)
- 3-pt FG:** ---
- 3-pt FGA:** ---
- FTM:** 3 vs. USC Upstate (11/14/14)
- FTA:** 5 vs. USC Upstate (11/14/14)
- Assists:** 1, 7x, last vs. Miami (3/22/15)
- Steals:** 1 vs. Arkansas (11/28/14)
- Blocks:** 3 vs. Arkansas (11/28/14)
- Minutes:** 20 vs. Arkansas (11/28/14)

CAREER STATS

Season	gp-gs		Total		3-Point		F-Throws		Rebounds				Scoring							
	gp	gs	fg	pct	fg	pct	ft	pct	off	def	tot	avg	pts	avg						
2015-16	29	0	37	.649	0	.000	9	.529	18	27	45	1.6	21	0	7	13	10	1	83	2.9
TOTAL	29	0	37	.649	0	.000	9	.529	18	27	45	1.6	21	0	7	13	10	1	83	2.9

15 - Whitney Jennings
Guard
5-5, Sophomore
Logansport, Ind.
Logansport



Hawk Items... Scored the third-most 3-pointers (36), dished out the fourth-most assists (92), recorded the fourth-most steals (35), and scored the 11th-most points (308) of all freshmen in Iowa basketball history... competed in all 34 games in 2014-15 with 31 starts, including the final 27 of the season... Iowa is 23-8 (.742) when Jennings starts.

2014-15 as a Freshman... Competed in all 34 games in 2014-15 with 31 starts, including the final 27 of the season... Iowa is 23-8 (.742) when Jennings starts... scored the third-most 3-pointers (36), dished out the fourth-most assists (92), recorded the fourth-most steals (35), and scored the 11th-most points (308) of all freshmen in Iowa basketball history... scored in double figures in 17 games this season... started her first career game in season-opener against USC Upstate on Nov. 14, tallying seven points and five assists... tallied 15 points in Hawkeye Challenge win against Dayton on Nov. 22... posted season-best 19 points in win over Gonzaga in Las Vegas on Nov. 29... dished out a season-high six assists in home win over Northwestern on Jan. 14... sent Iowa and No. 15 Nebraska into overtime after going 1-for-2 at the free throw line with one second remaining in regulation on Jan. 26... scored 16 points in Iowa's First Round NCAA Tournament victory (Iowa's 2nd-leading scorer), finishing 4-of-5 from the field, 2-of-3 from 3-point range, and 6-of-6 from the line... tallied 11 points in Iowa's Second Round win over Miami... perfect (9-of-9) from the free throw line during Iowa's NCAA Tournament run (3 games).

High School... Named Indiana Miss Basketball by The Indianapolis Star... 2013-14 Gatorade Indiana Girls Basketball Player of the Year... named to the 2014 Parade All-America Girls Basketball Team; 1-of-20 high school seniors selected... concluded her prep basketball career with 2,641 points, fifth on the state's career scoring list... fourth in state history in assists with 699 and seventh in steals with 404... averaged 32 points, eight rebounds, 7.4 assists and 5.1 steals as a senior, leading the Berries (24-3) to the Class 4A state semifinals... as a junior, averaged 23.6 points, 7.8 assists, 4.5 rebounds, 4.1 steals... as a sophomore, averaged 25.4 points, 7 assists, 3.2 rebounds, 3.6 steals... as a freshman, averaged 24.2 points, 5.5 assists, 3.8 rebounds, 2.9 steals... 2013 Indiana Coaches of Girls Sports First Team All-State selection... recorded three triple-doubles and was a 2014 McDonald's All-American selection committee nominee... school's all-time leading scorer... led Logansport

to a 86-14 record during four-year career, including back-to-back undefeated conference championships... four-time Loganland Player of the Year earned four-straight all-state honors, earning honorable mention as a freshman, second team as a sophomore, and first team as a junior and senior... earned 12 varsity letters... two-time first team all-district honoree in soccer, scoring 28 goals as a senior... individual sectional singles champion in 2012 and 2013, earning honorable mention all-state honors in tennis... National Honor Society and Fellowship of Christian Athletes member.

Personal... Parents are Doug and Carol... has four siblings, Shannon, Jared, Rachel, and Matthew... pre-business major.

CAREER BESTS

- Points:** 19 vs. Gonzaga (11/29/14)
- Rebounds:** 4, 7x, last vs. Baylor (3/27/15)
- FGM:** 7 vs. Gonzaga (11/29/14)
- FGA:** 13, 2x, last at Northwestern (1/29/15)
- 3-pt FG:** 4 at Northwestern (1/29/15)
- 3-pt FGA:** 8 at Northwestern (1/29/15)
- FTM:** 6, 2x, last vs. American (3/20/15)
- FTA:** 8 vs. Iowa State (12/11/14)
- Assists:** 6 vs. Northwestern (1/14/15)
- Steals:** 3, 5x, last at Michigan State (1/18/15)
- Blocks:** 1, 6x, last vs. Nebraska (3/6/15)
- Minutes:** 38 vs. Ohio State (3/7/15)

CAREER STATS

Season	gp-gs		Total		3-Point		F-Throws		Rebounds				Scoring							
	gp-gs	min/avg	fg-fga	pct	fg-fga	pct	ft-fta	pct	off	def	tot	avg	pf	fo	ast	to	blk	stl	pts	avg
2015-16	34-31	1050/30.9	101-262	.385	36-112	.321	70-100	.700	9	59	68	2.0	73	2	92	53	6	35	308	9.1
TOTAL	34-31	1050/30.9	101-262	.385	36-112	.321	70-100	.700	9	59	68	2.0	73	2	92	53	6	35	308	9.1



34 - Carly Mohns

Forward

6-1, Sophomore

Brodhead, Wis.

Brodhead



2014-15 as a Freshman... Played in 14 games this season, averaging 4.6 minutes per game... scored a season-high six points and added three rebounds while going 3-for-3 from the field in Iowa's win over Pepperdine on Nov. 21... pulled down a season-best seven rebounds in Iowa's season-opener against USC Upstate on Nov. 14.

High School... Four-time first team all-conference and first team Beloit Daily News honoree... as a junior, was named first team all-state and first team Wisconsin State Journal... led her team to four-straight conference titles... compiled 368 points, 266 rebounds, 42 assists, and 85 steals as a junior, helping her team to a 23-2 record -- 266 rebounds are a single-season school record... Academic Honor Roll student... three-time all-conference honoree in volleyball... track sectional qualifier in the high jump, discus and shot put.

Personal... Parents are Jim and Jenny... has one sibling, Mariah... open major.

CAREER BESTS

- Points:** 6 vs. Pepperdine (11/21/14)
- Rebounds:** 7 vs. USC Upstate (11/14/14)
- FGM:** 3 vs. Pepperdine (11/21/14)
- FGA:** 3 vs. Pepperdine (11/21/14)
- 3-pt FG:** ---
- 3-pt FGA:** 1 vs. Gonzaga (11/29/14)
- FTM:** 1 vs. Gonzaga (11/29/14)
- FTA:** 6 vs. USC Upstate (11/14/14)
- Assists:** 1, 3x, last vs. Gonzaga (11/29/14)
- Steals:** 1, 3x, last vs. Penn State (12/28/14)
- Blocks:** 1 vs. Northern Iowa (11/25/14)
- Minutes:** 14 vs. USC Upstate (11/14/14)

CAREER STATS

Season	gp-gs	min/avg	Total		3-Point		F-Throws		Rebounds				Scoring							
			fg-fga	pct	fg-fga	pct	ft-fta	pct	off	def	tot	avg	pf	fo	ast	to	blk	stl	pts	avg
2015-16	14-0	64/4.6	5-10	.500	0-1	.000	1-8	.125	6	13	19	1.4	11	0	3	5	1	3	11	0.8
TOTAL	14-0	64/4.6	5-10	.500	0-1	.000	1-8	.125	6	13	19	1.4	11	0	3	5	1	3	11	0.8

11 - Tania Davis**Guard****5-4, Freshman****Grand Blanc, Mich.****Goodrich**

High School... Named Michigan Miss Basketball by the Basketball Coaches Association of Michigan and the Detroit Free Press in 2015... four-year starter at Goodrich High School... ESPN Top 40 guard (ranked No. 36)... ESPN HoopGurlz Top 100 recruit, ranked as the 36th-best prospect nationally and the 12th-best point guard... top prospect in the 2015 class in the state of Michigan by Lady Baller Insider... two-time Flint Journal Dream Team Player of the Year (2014, 2015)... led her team to back-to-back Class B state titles as a freshman and sophomore (2012 and 2013), to regional finals as a junior (2014), and to semifinals as a senior (2015)... all-time leading scorer and assists leader at Goodrich... averaged 18.9 points, 6.3 assists, 4.2 rebounds, and 3.2 steals per game as a senior... helped Goodrich to a 100-8 record in her high school career, which included an undefeated record against Genesee Area Conference Red Division opponents, four conference championships, four district titles, and three regional championships... two-time team captain... Davis earned honorable mention all-conference honors as a freshman, leading Goodrich to a 28-0 record and a state title, playing in 28 contests while making six starts... she averaged 8.1 points, 2.1 rebounds, 2.3 assists, and 1.7 steals... as a sophomore, Davis started all 28 games while averaging 17.6 points, 2.7 rebounds, 4.0 assists, 3.2 steals, leading Goodrich to a 25-3 record and a second-consecutive state title... she earned first team all-conference, Basketball Coaches Association Class B All-State, Associated Press Class B Special Mention All-State, Detroit Free Press First Team All-State Class B, and Detroit News First Team All-State Class B honors as a sophomore... as a junior, Davis led Goodrich to a district title and a 22-3 record, averaging 19.1 points, 3.0 rebounds, 4.1 assists, and 3.2 steals, while starting all 25 games... she earned MLive (Flint) Player of the Year, Associated Press Class B Player of the Year, Basketball Coaches Association Best of the Best (top 11 players in state), Detroit Free Press First Team All-State Class B, Detroit News First Team All-State, and first team all-conference honors... Davis notched five 25-point games, including a 41-point performance... as a senior, Davis was named a Parade All-American, Associated Press Class B Player of the Year, Basketball Coaches Association Best of the Best (top 11 players in state), Detroit News First Team All-State, and first team all-conference honors... a National Honor Society member, she was a member of the honor roll every semester since her freshman year... played AAU for Michigan Crossover from 2009-14.

Personal... Parents are Keyatta Anderson and Roy Davis... has one younger brother, Tyson... pre-medicine major.

10 - Megan**Gustafson****Forward****6-3, Freshman****Port Wing, Wis.****South Shore**

High School... Ranked No. 12 at her position and No. 80 in her class by ESPN HoopGurlz... four-time first team all-conference honoree, three-time first team all-state selection, and three-time team captain... four-year letterwinner at South Shore High School... guided her team to conference, sectional and regional championships as a sophomore... secured conference and regional championships as a junior... led her team to conference, sectional and regional championships as a senior... compiled 3,229 points, 1,724 rebounds, and 628 blocks in her career... all-time scoring leader in Wisconsin, and the only player in state history to eclipse 3,000 points... scored a single game, state-record 64 points as a senior... scored more than 50 points in back-to-back nights... scored 1,127 points in a season, another record for the state of Wisconsin... ESPN Top 100 recruit... Gustafson is also a four-time all-conference selection in volleyball, and competed in the shot put, discus, triple jump, 300-meter hurdles, and 100-meter hurdles in track... Gustafson, a National Honor Society member, has been an honor roll student throughout high school... she has served as class president all four years of high school, and served as a student council member as a junior and senior... played AAU for the Viking Club for one year, Team Wisconsin for one year, and Team Wisconsin Select Black for three years... won the North Tartan Meltdown with Team Wisconsin Select Black, the eighth-best team in the country in 2014.

Personal... Parents are Eva and Clendon Gustafson... has one sister, Emily, who plays basketball at Upper Iowa... father played basketball at UW-Superior... mother played basketball and volleyball at St. Scholastica... business major.



24 - Tagyn Larson

Forward

6-2, Freshman

Sioux Falls, S.D.

Roosevelt



High School... Four-time all-state, all-city, and all-conference honoree... 100th-best player and the 15th-best wing in the Class of 2015 by ESPN HoopGurlz... four-year letterwinner at Roosevelt High School... Larson averaged 12 points and eight rebounds and registered 90 blocks as a sophomore, leading Roosevelt to a conference title... as a junior, she averaged 16 points and eight rebounds, tallying 69 blocks... she also shot 51 percent from the field and 80 percent from the foul line... Larson holds the school record for career blocks, blocks in a game, and career rebounds... Larson was also a standout outside hitter on the Roosevelt volleyball team, earning all-state, all-conference, and all-city honors... named a Hometown Hero for her high school... also involved in Spanish Club, Cancer Awareness Club, and Fellowship of Christian Athletes... played AAU with the Dakota Schoolers for three years and the South Dakota Attack for two years.

Personal... Parents are Heidi Wagner and Keith Larson... has one brother, Cody, and two sisters, Wagner and Kyra... mother played volleyball at Montana State and father played football and basketball at Augustana College... Cody (basketball) and Wagner (volleyball) are student-athletes at South Dakota State... undecided major.

21 - Hannah

Stewart

Forward

6-2, Freshman

Minot, N.D.

Bishop Ryan Catholic



High School... Named North Dakota Miss Basketball by North Dakota Associated Press Sportscasters and Sportswriters Association in 2015...

Gatorade North Dakota Girls Basketball Player of the Year in 2015, after being a nominee for the same award in 2014... two-time Athlete of the Year for the state of North Dakota (2014, 2015)... three-time all-area and all-tournament team selection... three-time team captain... 82nd-best player and the 15th best forward in the Class of 2015 by ESPN HoopGurlz... led Bishop Ryan Catholic High School to three consecutive Class B state championships... four-time all-state (first team in 2013-15 and second team in 2012), all-region, and all-district honoree... three-time state tournament MVP... averaged 19.3 points, 11.8 rebounds, 5.7 steals, 4.6 blocks, and 4.3 assists per game as a senior... also shot 60.9 percent from inside the arc... record holder in career points, career rebounds, career blocks, career steals, and rebounds in a game... Stewart is also a standout volleyball player, earning all-district and all-region honors... she plays pitcher and shortstop in softball, and owns the school records for home runs, career hits, and pitching wins... Stewart tossed a no-hitter in the 2013 state tournament... she has guided Bishop Ryan to three-straight conference titles and three-consecutive state runner-up finishes, while being named all-state and state all-tournament four times and a nominee for the Gatorade Player of the Year twice... all-state volleyball honoree... named Gatorade Player of the Year in softball in 2015... maintained a 4.0 GPA in the classroom... president of the National Honors Society... Head of the Rock Team for Assistant Chaplains... also involved in Rotary Club, Speech Team, Special Olympics, S.A.D.D., and orchestra (violin)... played AAU for North Tartan 2014 Nike Elite Minnesota.

Personal... Parents are Julie and Peter Stewart... has one younger brother, Elijah, and one younger sister, Annika... mother (basketball and track and field) and father (basketball) were student-athletes at North Dakota... business major.

RECORD:	OVERALL	HOME	AWAY	NEUTRAL
ALL GAMES	26-8	18-0	6-5	2-3
CONFERENCE	14-4	9-0	5-4	0-0
NON-CONFERENCE	12-4	9-0	1-1	2-3

Date	Opponent	Score	Att.	High Points	High Rebounds
11/14/14	USC UPSTATE	W 107-56	5291	(19)Disterhoft, Ally	(10)Doolittle, Bethany
11/16/14	ROBERT MORRIS	W 85-67	4030	(21)Dixon, Melissa	(14)Logic, Samantha
11/21/14	PEPPERDINE	W 97-68	3578	(20)Dixon, Melissa	(10)Disterhoft, Ally
11/22/14	DAYTON	W 90-83	3381	(23)Doolittle, Bethany	(11)Logic, Samantha
11/25/14	UNI	W 73-45	3711	(18)Disterhoft, Ally	(7)Logic, Samantha
11/28/14	vs Arkansas	67-77 L	216	(23)Disterhoft, Ally	(6)Disterhoft, Ally
11/29/14	vs Gonzaga	W 79-67	177	(19)Jennings, Whitney	(12)Doolittle, Bethany
12/4/14	at LOUISVILLE	52-86 L	7854	(12)Doolittle, Bethany	(9)Doolittle, Bethany
12/7/14	COLORADO	W 78-63	6061	(23)Dixon, Melissa	(10)Doolittle, Bethany
12/11/14	IOWA STATE	W 76-67	4902	(16)Disterhoft, Ally	(7)Peschel, Kali
12-21-14	at Drake	W 100-98	3130	(31)Dixon, Melissa	(11)Logic, Samantha
12/28/14	*PENN STATE	W 77-52	5411	(21)Dixon, Melissa	(11)Doolittle, Bethany
1/4/15	*at Rutgers	W 79-72	2542	(21)Dixon, Melissa	(8)Doolittle, Bethany
1/8/15	*at Illinois	61-73 L	1650	(24)Dixon, Melissa	(7)Logic, Samantha
					(7)Disterhoft, Ally
					(7)Doolittle, Bethany
1/11/15	*PURDUE	W 73-59	7359	(18)Dixon, Melissa	(5)Peschel, Kali
					(5)Logic, Samantha
					(5)Disterhoft, Ally
1/14/15	*NORTHWESTERN	W 83-70	4027	(29)Doolittle, Bethany	(12)Doolittle, Bethany
01/18/15	*at Michigan State	W 52-50	8923	(13)Dixon, Melissa	(7)Disterhoft, Ally
				(13)Logic, Samantha	(7)Peschel, Kali
1/22/15	*MICHIGAN	W 76-70	3584	(16)Dixon, Melissa	(7)Logic, Samantha
1/26/15	*NEBRASKA	Wot 78-72	4489	(22)Logic, Samantha	(13)Disterhoft, Ally
1/29/15	*at Northwestern	W 102-99	987	(29)Dixon, Melissa	(6)Doolittle, Bethany
02/01/15	*at Maryland	88-93 L	5373	(22)Disterhoft, Ally	(6)Logic, Samantha
					(6)Doolittle, Bethany
					(6)Disterhoft, Ally
2/5/15	*OHIO STATE	W 73-65	4572	(21)Disterhoft, Ally	(13)Doolittle, Bethany
02/08/15	*at Wisconsin	W 87-75	11428	(30)Logic, Samantha	(7)Logic, Samantha
					(7)Disterhoft, Ally
02/12/15	*at Nebraska	W 69-61	5260	(14)Disterhoft, Ally	(7)Disterhoft, Ally
2/15/15	*INDIANA	W 81-64	8748	(15)Dixon, Melissa	(6)Disterhoft, Ally
					(6)Logic, Samantha
02/17/15	*at Minnesota	80-93 L	3265	(26)Logic, Samantha	(11)Doolittle, Bethany
02/21/15	*at Ohio State	82-100 L	6471	(23)Logic, Samantha	(9)Disterhoft, Ally
2/26/15	*WISCONSIN	W 78-74	4536	(22)Doolittle, Bethany	(10)Logic, Samantha
3/1/15	*MINNESOTA	W 92-76	9726	(27)Dixon, Melissa	(12)Doolittle, Bethany
3/6/15	vs Nebraska	W 74-65		(16)Disterhoft, Ally	(9)Disterhoft, Ally
					(9)Doolittle, Bethany
3/7/15	vs Ohio State	85-91 Lot	5642	(22)Dixon, Melissa	(8)Doolittle, Bethany
3/20/15	AMERICAN	W 75-67	4429	(18)Disterhoft, Ally	(11)Logic, Samantha
03/22/15	MIAMI	W 88-70	7220	(22)Doolittle, Bethany	(11)Doolittle, Bethany
3/27/15	vs BU	66-81 L		(16)Doolittle, Bethany	(10)Logic, Samantha

* - Conference game

Attendance Summary	Games	Attend	Avg/Game
Home	18	95055	5281
Away	11	56883	5171
Neutral	5	6035	1207
Total	34	157973	4646



RECORD:	OVERALL	HOME	AWAY	NEUTRAL
ALL GAMES	26-8	18-0	6-5	2-3
CONFERENCE	14-4	9-0	5-4	0-0
NON-CONFERENCE	12-4	9-0	1-1	2-3

#	Player	gp-gs	min	avg	Total			3-Point		F-Throw		Rebounds				a	to	blk	stl	pts	avg	
					fg-fga	fg%	3fg-fga	3fg%	ft-fa	ft%	off	def	tot	avg	pf							dq
21	Dixon, Melissa	34-34	1071	31.5	164-364	.451	124-275	.451	51-57	.895	7	72	79	2.3	82	0	52	42	1	30	503	14.8
02	Disterhoft, Ally	34-34	1104	32.5	163-380	.429	40-109	.367	137-175	.783	73	127	200	5.9	59	0	83	60	13	29	503	14.8
51	Doolittle, Bethany	34-34	977	28.7	206-422	.488	0-0	.000	68-99	.687	78	161	239	7.0	101	1	37	67	94	47	480	14.1
22	Logic, Samantha	34-34	1195	35.1	180-372	.484	28-86	.326	68-98	.694	49	188	237	7.0	76	3	276	131	12	63	456	13.4
15	Jennings, Whitney	34-31	1050	30.9	101-262	.385	36-112	.321	70-100	.700	9	59	68	2.0	73	2	92	53	6	35	308	9.1
25	Peschel, Kali	34-3	556	16.4	58-127	.457	23-53	.434	34-43	.791	36	61	97	2.9	69	1	20	35	5	13	173	5.1
04	Coley, Chase	29-0	201	6.9	37-57	.649	0-0	.000	9-17	.529	18	27	45	1.6	21	0	7	13	10	1	83	2.9
23	Buttenham, Christina	27-0	161	6.0	27-59	.458	8-23	.348	4-10	.400	4	18	22	0.8	12	0	9	14	0	6	66	2.4
01	Kastanek, Alexa	32-0	263	8.2	25-73	.342	10-28	.357	17-24	.708	7	28	35	1.1	30	0	27	20	2	13	77	2.4
33	Reynolds, Kathryn	11-0	28	2.5	5-8	.625	5-8	.625	0-0	.000	0	2	2	0.2	0	0	2	0	0	1	15	1.4
03	Till, Claire	29-0	167	5.8	13-23	.565	0-1	.000	0-2	.000	16	26	42	1.4	38	0	4	9	5	4	26	0.9
34	Mohns, Carly	14-0	64	4.6	5-10	.500	0-1	.000	1-8	.125	6	13	19	1.4	11	0	3	5	1	3	11	0.8
45	Smith, Nicole	3-0	8	2.7	1-1	1.000	0-0	.000	0-0	.000	0	1	1	0.3	2	0	0	1	1	0	2	0.7
40	Schneden, Hailey	3-0	5	1.7	0-0	.000	0-0	.000	0-0	.000	1	1	2	0.7	0	0	2	0	0	0	0	0.0
Team											80	70	150				7					
Total.....		34	6850		985-2158	.456	274-696	.394	459-633	.725	384	854	1238	36.4	574	7	614	457	150	245	2703	79.5
Opponents.....		34	6850		902-2157	.418	216-644	.335	449-614	.731	491	902	1393	41.0	615	-	516	568	130	231	2469	72.6

Score by Periods	1st	2nd	OT	Totals
Iowa	1292	1390	21	2703
Opponents	1153	1295	21	2469

RECORD:	OVERALL	HOME	AWAY	NEUTRAL
ALL GAMES	14-4	9-0	5-4	0-0
CONFERENCE	14-4	9-0	5-4	0-0
NON-CONFERENCE	0-0	0-0	0-0	0-0



#	Player	gp-gs	min	avg	Total			3-Point		F-Throw		Rebounds				a	to	blk	stl	pts	avg	
					fg-fga	fg%	3fg-fga	3fg%	ft-fa	ft%	off	def	tot	avg	pf							dq
21	Dixon, Melissa	18-18	592	32.9	89-204	.436	67-155	.432	31-35	.886	5	34	39	2.2	41	0	30	19	0	22	276	15.3
51	Doolittle, Bethany	18-18	523	29.1	119-233	.511	0-0	.000	38-53	.717	39	87	126	7.0	51	0	23	40	56	29	276	15.3
02	Disterhoft, Ally	18-18	629	34.9	85-206	.413	23-69	.333	77-93	.828	39	72	111	6.2	28	0	50	24	7	14	270	15.0
22	Logic, Samantha	18-18	660	36.7	108-211	.512	19-49	.388	30-46	.652	28	93	121	6.7	39	1	162	70	7	33	265	14.7
15	Jennings, Whitney	18-18	556	30.9	51-138	.370	18-61	.295	26-38	.684	5	29	34	1.9	39	1	50	32	2	13	146	8.1
04	Coley, Chase	16-0	101	6.3	23-31	.742	0-0	.000	2-4	.500	12	14	26	1.6	9	0	4	9	3	0	48	3.0
25	Peschel, Kali	18-0	263	14.6	19-54	.352	8-24	.333	8-9	.889	14	31	45	2.5	31	1	11	15	2	5	54	3.0
23	Buttenham, Christina	16-0	77	4.8	11-28	.393	3-11	.273	0-0	.000	3	9	12	0.8	4	0	4	9	0	1	25	1.6
01	Kastanek, Alexa	17-0	106	6.2	10-28	.357	3-10	.300	3-6	.500	4	14	18	1.1	14	0	19	13	1	6	26	1.5
03	Till, Claire	17-0	98	5.8	10-15	.667	0-1	.000	0-0	.000	9	13	22	1.3	26	0	1	5	2	2	20	1.2
33	Reynolds, Kathryn	4-0	5	1.3	1-1	1.000	1-1	1.000	0-0	.000	0	0	0	0.0	0	0	1	0	0	0	3	0.8
34	Mohns, Carly	5-0	12	2.4	1-2	.500	0-0	.000	0-0	.000	0	3	3	0.6	1	0	0	2	0	1	2	0.4
40	Schneden, Hailey	1-0	1	1.0	0-0	.000	0-0	.000	0-0	.000	0	0	0	0.0	0	0	0	0	0	0	0	0.0
45	Smith, Nicole	1-0	2	2.0	0-0	.000	0-0	.000	0-0	.000	0	0	0	0.0	0	0	0	0	0	0	0	0.0
Team											40	33	73				3					
Total.....		18	3625		527-1151	.458	142-381	.373	215-284	.757	198	432	630	35.0	283	3	355	241	80	126	1411	78.4
Opponents.....		18	3625		485-1130	.429	113-314	.360	235-315	.746	253	474	727	40.4	288	-	291	303	68	116	1318	73.2

Score by Periods	1st	2nd	OT	Totals
Iowa	692	702	17	1411
Opponents	614	693	11	1318

1986 Mideast Region

2nd Round - Tennessee (L), 68-73 in Knoxville, TN

1987 Midwest Region (No. 3 seed)

2nd Round - New Orleans (W), 69-46 in Iowa City

Sweet 16 - Georgia (W), 62-60 in Monroe, LA

Elite 8 - Louisiana Tech (L), 65-66 in Monroe, LA

1988 West Region (No. 1 seed)

2nd Round - Stephen F. Austin (W), 83-65 in Iowa City

Sweet 16 - Southern Cal. (W), 76-67 in Long Beach, CA

Elite 8 - Long Beach State (L), 78-98 in Long Beach, CA

1989 Midwest Region (No. 3 seed)

2nd Round - Tennessee Tech (W), 77-75 in Iowa City

Sweet 16 - Stanford (L), 74-98 in Ruston, LA

1990 Mideast Region (No. 3 seed)

2nd Round - Vanderbilt (L), 56-61 in Iowa City

1991 West Region (No. 6 seed)

1st Round - Montana (W), 64-53 in Missoula, MT

2nd Round - Washington (L), 53-70 in Seattle, WA

1992 Midwest Region (No. 1 seed)

2nd Round - Missouri State (L), 60-61 (ot) in Iowa City

1993 Mideast Region (No. 2 seed)

2nd Round - Old Dominion (W), 82-56 in Norfolk, VA

Sweet 16 - Auburn (W), 63-50 in Iowa City

Elite 8 - Tennessee (W), 72-56 in Iowa City

Final Four - Ohio State (L), 72-73 (ot) in Atlanta, GA

1994 Midwest Region (No. 3 seed)

1st Round - Mt. St. Mary's (W), 70-47 in Iowa City

2nd Round - Alabama (L), 78-84 in Iowa City

1996 Mideast Region (No. 2 seed)

1st Round - Butler (W), 72-67 in Iowa City

2nd Round - DePaul (W), 72-71 in Iowa City

Sweet 16 - Vanderbilt (L), 63-74 in Rosemont, IL

1997 Midwest Region (No. 9 seed)

1st Round - North Carolina State (W), 56-50 in Storrs, CT

2nd Round - Connecticut (L), 53-72 in Storrs, CT

1998 Midwest Region (No. 4 seed)

1st Round - Massachusetts (W), 77-59, in Iowa City

2nd Round - Kansas (L), 58-62, in Iowa City

2001 Midwest Region (No. 4 seed)

1st Round - Oregon (W), 89-82 (OT), in Salt Lake City, UT

2nd Round - Utah (L), 69-78, in Salt Lake City, UT

2002 Mideast Region (No. 9 seed)

1st Round - Virginia (W), 69-62, in Storrs, CT

2nd Round - Connecticut (L), 48-86, in Storrs, CT

2004 East Region (No. 9 seed)

1st Round - Virginia Tech (L), 89-76, in Blacksburg, VA

2006 San Antonio Region (No. 10 seed)

1st Round - BYU (L), 67-62, in Denver, CO

2008 New Orleans Region (No. 9 seed)

1st Round - Georgia (L), 67-61, in Norfolk, VA

2009 Oklahoma City Region (No. 8 seed)

1st Round - Georgia Tech (L), 76-62, in Iowa City, IA

2010 Sacramento Region (No. 8 seed)

1st Round - Rutgers (W), 70-63, in Stanford, CA

2nd Round - Stanford (L), 67-96, in Stanford, CA

2011 Spokane Region (No. 6 seed)

1st Round - Gonzaga (L), 86-92, in Spokane, WA

2012 South Bend Region (No. 9 seed)

1st Round - California (L), 74-84, in South Bend, IN

2013 Norfolk Region (No. 9 seed)

1st Round - Miami (W), 69-53, in Iowa City

2nd Round - Notre Dame (L), 57-74, in Iowa City

2014 Louisville Region (No. 6 seed)

1st Round - Marist (W), 87-65, in Iowa City

2nd Round - Louisville (L), 53-83, in Iowa City

2015 Oklahoma City Region (No. 3 seed)

1st Round - American (W), 75-67, in Iowa City

2nd Round - Miami (W), 88-70, in Iowa City

Sweet 16 - Baylor (L), 66-81, in Oklahoma City

24 NCAA Tournament appearances

(Tied for 6th most all-time)

6 Sweet Sixteens

3 Elite Eights

1993 Final Four



**1986-87 (26-5, 17-1)**

The 1986-87 team won its first Big Ten Championship when the Hawkeyes claimed a share of the title with a 17-1 conference record. The team would go on and advance to the Elite Eight in the NCAA Tournament.

1987-88 (29-2, 17-1)

The 1987-88 Hawkeyes won their first outright Big Ten Championship with a 17-1 regular season conference mark. The team finished the season ranked No. 2 in the final Associated Press poll.

1988-89 (27-5, 16-2)

In 1988-89, the Hawkeyes claimed a share of the Big Ten Championship with a 15-3 mark. This group of Hawkeyes would extend its home winning streak to 41 games, the second-longest in the nation at the time.

1989-90 (23-6, 15-3)

During the 1989-90 season, the Hawkeyes won a share of the Big Ten Championship with a 15-3 conference record. The Hawkeyes finished the season ranked No. 10 in the final Associated Press poll.

1991-92 (25-4, 16-2)

The 1991-92 Hawkeyes won the Big Ten Championship outright with a 16-2 conference record. Iowa finished the season ranked No. 7 in the AP poll.

1992-93 (27-4, 16-2)

With a 16-2 conference record, Iowa claimed a share of the Big Ten title during the 1992-93 season. This special group of Hawkeyes would go on to become the only Iowa team to advance to the Final Four.

1995-96 (27-4, 15-1)

The 1995-96 Hawkeyes finished with a 15-1 mark to win their seventh Big Ten title. This group of Hawkeyes finished the season ranked No. 7 in the AP poll.

1997 Big Ten Tournament (18-12, 9-7)

The 1996-97 Hawkeyes finished fourth in the Big Ten during the regular season and needed to win the Big Ten Tournament in order to advance to the NCAA Tournament. Iowa defeated Northwestern, Indiana and Illinois to win its first Big Ten Tournament title.

1997-98 (18-11, 13-3)

Iowa's 1997-98 squad finished the regular season with a 13-3 conference mark to secure its eighth Big Ten Championship. The team finished the season ranked No. 24 in the final Associated Press poll.

2001 Big Ten Tournament (21-10, 12-4)

In Lisa Bluder's first year at Iowa, the 2000-01 Hawkeyes finished second in the Big Ten. The Hawkeyes knocked off Indiana, Illinois and Purdue to win the first Big Ten Tournament crown under Bluder.

2007-08 (21-11, 13-5)

In 2008, Iowa won a share of the Big Ten regular season championship, its ninth in school history. The Hawkeyes won a Big Ten-season-best eight-straight during league play.

Naismith All-American

Michelle Edwards, 1988

Kodak All-American

Michelle Edwards, 1988

Franthea Price, 1990

Toni Foster, 1993

Cara Consuegra, 2001 (Honorable Mention)

Jennie Lillis, 2003 (Honorable Mention)

Crystal Smith, 2006 (Honorable Mention)

State Farm Coaches/WBCA All-American

Kachine Alexander, 2010, 2011 (Honorable Mention)

Samantha Logic, 2014 (Honorable Mention), 2015

U.S. Basketball Writers' All-American

Michelle Edwards, 1988

Necole Tunsil, 1994

Samantha Logic, 2015

Champion National Player of the Year

Michelle Edwards, 1988

Chicago Tribune Silver Basketball**Recipient**

Michelle Edwards, 1988

Franthea Price, 1990

Tangela Smith, 1996

Associated Press All-American

Amy Herrig, 1999 (Honorable Mention)

Cara Consuegra, 2001 (Honorable Mention)

Kachine Alexander, 2010, 2011 (Honorable Mention)

Jaime Printy, 2011 (Honorable Mention)

Samantha Logic, 2014 (Honorable Mention), 2015 (Third Team)

WBCA District/Region All-American

Kachine Alexander, 2010, 2011

Shanda Berry, 1989

Michelle Edwards, 1987, 1988

Toni Foster, 1992, 1993

Cindy Haugejorde, 1980

Jollette Law, 1990

Jennie Lillis, 2003

Samantha Logic, 2014, 2015

Franthea Price, 1989, 1990

Necole Tunsil, 1994

Crystal Smith, 2006

Kristi Smith, 2008

Tangela Smith, 1998

Academic All-America

Ally Disterhoft, 2015

Samantha Logic, 2015

Lindsey Meder, 2001, 2002

NCAA Post-Graduate Scholarship Recipient

Jolynn Schneider, 1988

Tiffany Gooden, 1998

Shannon Perry, 1998

Cara Consuegra, 2001

Lindsey Meder, 2002

Jennie Lillis, 2004

Robin Roberts/WBCA Sports Communications Scholarship

Shannon Perry, 1998

Jennie Lillis, 2004

Street & Smith's Preseason All-American

Shanda Berry, 1988

Michelle Edwards, 1986, 1987

Toni Foster, 1991, 1992

Tia Jackson, 1993, 1994

Franthea Price, 1988, 1989

Stephanie Schueler, 1990

ESPN Preseason All-American

Samantha Logic, 2015 (Second Team)

Senior CLASS AWARD

Samantha Logic, 2015

Preseason Naismith Player of the Year Honorable Mention Nominee

Tangela Smith, 1996-97

Nadine Domond, 1997-98

United States Pan American Team

Lisa Bluder, 2015 (head coach)

Amy Herrig, 1999

Michelle Edwards, 1991

Cindy Haugejorde, 1977

United States Olympic Trials

Lisa Becker, 1984

Shanda Berry, 1988, 1996

Michelle Edwards, 1988, 1992

Cindy Haugejorde, 1980

Franthea Price, 1988

United States World Junior National Team

Shanda Berry (alternate), 1985

Franthea Price, 1986

United States World University Games Team

Amy Herrig, 1997

Lisa Bluder, 2001 (Asst. Coach)

**United States Team Trials**

Lindsey Meder, 2001
Megan Skouby, 2006
Krista VandeVenter, 2005
Jaime Printy, 2011

United States World Championship Qualifying Team

Shanda Berry, 1993

United States Select Team

Lisa Becker, 1985, 1987
Shanda Berry, 1986, 1987
Michelle Edwards, 1986
Cindy Haugejorde, 1978
Amy Herrig, 1996
Lisa Long, 1986
Franthea Price, 1989
Tangela Smith, 1996

National Olympic Festival

Shanda Berry, 1985
Nadine Domond, 1995
Michelle Edwards, 1985
Toni Foster, 1987, 1991
Tiffany Gooden, 1995
Amy Herrig, 1995
Lisa Long, 1985
Cathy Marx, 1991
Franthea Price, 1985, 1986
Jolynn Schneider, 1986
Tangela Smith, 1995
Trisha Waugh, 1987

United States William R. Jones Cup Team

Shanda Berry, 1987
Nadine Domond, 1997
Jollette Law, 1988
Franthea Price, 1987
Tangela Smith, 1997
Angie Lee, 1998 (Asst. Coach)

Canadian Junior National Team

Christina Buttenham, 2014, 2015

First Team All-Big Ten

Kachine Alexander, 2010, 2011
Shanda Berry, 1989
Cara Consuegra, 2001
Michelle Edwards, 1986, 1987, 1988
Toni Foster, 1991, 1992, 1993
Amy Herrig, 1999
Jollette Law, 1989, 1990
Jennie Lillis, 2003
Samantha Logic, 2014, 2015
Lisa Long, 1987

Lindsey Meder, 2001, 2002
Randi Peterson, 2001
Franthea Price, 1988, 1990
Stephanie Schueler, 1991
Tangela Smith, 1996, 1998
Crystal Smith, 2006
Kristi Smith, 2008, 2009
Necole Tunsil, 1994

Second Team All-Big Ten

Kachine Alexander, 2009
Shanda Berry, 1988
Jamie Cavey, 2005
Cara Consuegra, 2000
Ally Disterhoft, 2015
Melissa Dixon, 2015
Nadine Domond, 1998
Bethany Doolittle, 2014, 2015
Tiffany Gooden, 1996
Angela Hamblin, 1998
Morgan Johnson, 2012, 2013
Lisa Long, 1985, 1986
Jennie Lillis, 2002, 2004
Lindsey Meder, 2000
Franthea Price, 1989
Jaime Printy, 2010, 2011
Stephanie Schueler, 1990
Megan Skouby, 2006
Johanna Solverson, 2008

Third Team All-Big Ten

Wendy Ausdemore, 2007, 2009
Jamie Cavey, 2004
Kristi Faulkner, 2003, 2004
Angela Hamblin, 1997
Samantha Logic, 2013
Jaime Printy, 2012
Crystal Smith, 2005
Kristi Smith, 2007
Kamille Wahlin, 2010, 2012

Honorable Mention All-Big Ten

Laurie Aaron, 1992, 1993
Wendy Ausdemore, 2008
Lisa Becker, 1985, 1987
Tricia Blair, 1987
Robin Christian, 1989
Karen Clayton, 1996
Cara Consuegra, 1999
Ally Disterhoft, 2014
Nadine Domond, 1996, 1997
Tia Jackson, 1993, 1995
Lynn Kennedy, 1985, 1986
Jollette Law, 1988
Cathy Marx, 1994
Jaime Printy, 2013

Jolynn Schneider, 1988
 Megan Skouby, 2007, 2009
 Tangela Smith, 1997
 Necole Tunsil, 1992, 1993
 Krista VandeVenter, 2006
 Kamille Wahlin, 2011

Big Ten Coach of the Year

Lisa Bluder, 2001, 2008, 2010
 Angie Lee, 1996
 C. Vivian Stringer, 1991, 1993

Big Ten Player of the Year

Michelle Edwards, 1988
 Franthea Price, 1990
 Toni Foster, 1993
 Tangela Smith, 1998

Big Ten Freshman of the Year

Lisa Becker, 1984
 Franthea Price, 1987
 Jaime Printy, 2010
 Tiffany Gooden, 1995
 Megan Skouby, 2006

Big Ten Sixth Player of the Year

Melissa Dixon, 2013
 Megan Skouby, 2008

Big Ten All-Freshman Team

Ally Disterhoft, 2014
 Samantha Logic, 2012
 Jaime Printy, 2010 (unanimous)
 Megan Skouby, 2006
 Johanna Solverson, 2002
 Kamille Wahlin, 2009

Big Ten All-Defensive Team

Bethany Doolittle, 2014
 Crystal Smith, 2006
 Kachine Alexander, 2010, 2011

Big Ten All-Tournament Team

Angela Hamblin, 1996, 1997 *
 Tangela Smith, 1997, 1998
 Cara Consuegra, 2001 *
 Randi Peterson, 2001
 Kachine Alexander, 2010
 Kelli Krei, 2010
 Kamille Wahlin, 2010
 Ally Disterhoft, 2014
 Bethany Doolittle, 2014, 2015
 Samantha Logic, 2014

* Most Outstanding Player

Academic All-Big Ten

Jenna Armstrong, 2003, 2004
 Wendy Ausdemore, 2007, 2008, 2009
 Lisa Becker, 1986, 1987
 Jamie Cavey, 2003, 2004, 2005
 Kelsey Cermak, 2009, 2010, 2011
 Karen Clayton, 1994, 1995, 1996
 Megan Considine, 2011, 2012
 Cara Consuegra, 1999, 2000, 2001
 Ally Disterhoft, 2015
 Bethany Doolittle, 2013, 2015
 Hannah Draxten, 2010, 2011, 2012
 Kristi Faulkner, 2002, 2003, 2004
 Tiffany Gooden, 1996, 1997, 1998
 Jenee Graham, 2006, 2007
 Felicia Hall, 1989
 Kalli Hansen, 2012
 Amy Herrig, 1997, 1998, 1999
 Morgan Johnson, 2011, 2012, 2013
 Morgan Kasperek, 2004, 2005, 2006
 Alexa Kastanek, 2015
 Susan Koering, 1995, 1996, 1997
 Kelly Krei, 2010, 2011, 2012
 Jennie Lillis, 2002, 2003, 2004
 Samantha Logic, 2013, 2014, 2015
 Leah Magner, 2001, 2002
 Becca McCann, 2002, 2003, 2004
 Lindsey Meder, 2000, 2001, 2002
 Trisha Nesbitt, 2011, 2012, 2013
 Shannon Perry, 1996, 1997, 1998
 Kali Peschel, 2014, 2015
 Jaime Printy, 2011, 2012, 2013
 Tiffany Reedy, 2004, 2005, 2006
 Lindsay Richards, 2004
 Randi Peterson, 1999, 2000, 2001
 Laura Podolak, 2000
 Jody Ratigan, 1988, 1989, 1990
 Kathryn Reynolds, 2013, 2014, 2015
 Stacy Schlapkohl, 2008
 Hailey Schneden, 2015
 Jolynn Schneider, 1988
 Becky Shrigley, 1990, 1992
 Kristi Smith, 2008
 Krista VandeVenter, 2006, 2007, 2008
 Kamille Wahlin, 2010, 2011, 2012
 Trisha Waugh, 1990, 1991

**Michelle Edwards (1984-88)**

A native of Boston, and a Class of 2014 Women's Basketball Hall of Fame inductee, Michelle Edwards is one of the most decorated players in Iowa women's basketball history. The 5-foot-9 guard, nicknamed "Ice", amassed a career record of 97-22 from 1984-1988. During her four years, Edwards led the Hawkeyes to three NCAA Tournament appearances and two Big Ten titles. In 1988, she was named the Champion Products National Player of the Year, the highest honor in women's collegiate basketball. Edwards garnered several other honors that year including being named a Kodak All-American, a Naismith All-American, a USBWA All-American, the Big Ten Player of the Year, and the University of Iowa Athlete of the Year. In her senior season, Edwards also led Iowa to its first ever national No. 1 ranking, along with a record of 29-2 overall and 17-1 in the Big Ten. She paced the Hawkeyes, averaging 20 points, 4.8 rebounds, 4.5 assists, and 2.9 steals. The three-time first team All-Big Ten selection is the only Hawkeye to have her jersey retired (No. 30). Edwards ranks high in several Iowa statistical categories, including third in career assists (431), fourth in career scoring (1,821), and third in career steals (235). She also ranks second among single season scoring leaders (621). Edwards -- inducted into the University of Iowa Athletics Hall of Fame in 2000 -- played in the National Olympic Festival in 1985 and was a member of the U.S. Select Team in 1986. In 1991, she was part of the United States Pan American Team, and she also competed in the U.S. Olympic Trials in 1988 and 1992. Upon graduation, Edwards played professionally in Italy for nine seasons before joining the WNBA during its inaugural year in 1997. She then spent three seasons with the Cleveland Rockers and two seasons with the Seattle Storm.

Franthea Price (1986-90)

Franthea Price -- a 2013 National Iowa Varsity Club Athletics Hall of Fame inductee -- played for the Hawkeyes from 1986-1990, and in her senior season, she became the second Kodak All-American in school history. The four-year starter from River Rouge, Mich., had an impressive career at Iowa, which began with her being named the Big Ten Freshman of the Year in 1987. Price was named first team All-Big Ten in 1988 and 1990, and second team All-Big Ten in 1989. In her senior year, Price earned the honor of Big Ten Player of the Year and led the conference in scoring at 19.8 points per game. The 5-foot-9 forward led the Hawkeyes in several statistical categories that year including scoring (21.2), rebounding (7.1), steals (2.9), and 3-point field goals (47). A consistent contributor, Price scored in double figures in 34 of her last 35 games. She holds the school record for career steals with 321, and is tied for first for most steals in a single game with nine. Price also ranks sixth in career scoring (1,742), eighth in career assists (387), and 11th in career rebounds (726). Outside of Iowa, Price was a member of the U.S. World Junior National Team in 1986 and competed in the National Olympic Festival in 1985 and 1986. In 1987, Price won a gold medal as part of the United States William R. Jones Cup team, and she was a member of the United States Select team in 1989. Price also competed in the U.S. Olympic Trials in 1988. After finishing her career at Iowa, Price played professionally in Spain for several years before joining the WNBA's Sacramento Monarchs in 1998.

Toni Foster (1989-93)

A 6-foot-1 forward from Chicago, Toni Foster was named a Kodak All-American in 1993 and was a finalist for Champion Player of the Year. Foster played for the Hawkeyes from 1989-1993, and led the team in both scoring and rebounding for three consecutive years, a feat accomplished only once previously. A three-time first team All-Big Ten selection, Foster was named the Big Ten Player of the Year in 1993. She was also named the 1993 SportsChannel Player of the Year. During her senior season, Price led Iowa in scoring (15.7), rebounding (8.2), and blocked shots (1.3). She collected 27 double-doubles during her illustrious career, including nine in her senior year. In Iowa's career statistical categories, Foster ranks third in rebounds (887) and fifth in blocks (145). She also ranks seventh in scoring (1,606) and 13th in steals (167). Foster competed in the National Olympic Festival in 1987 and 1991. When the WNBA was formed in 1997, Foster was the seventh overall pick and was selected by the Phoenix Mercury. She spent two seasons with the Mercury before joining the Seattle Storm in 1999 by way of an expansion draft.

Samantha Logic (2012-15)

Samantha Logic, a four-year starter for the Hawkeyes from 2012-15, became the fourth consensus All-American in Iowa women's basketball history in 2015. Logic, the only player in NCAA history to accumulate at least 1,500 career points, 800 rebounds, 800 assists, and 200 steals, earned All-America accolades from the WBCA, Associated Press, USBWA, and ESPN after leading the Hawkeyes to their first Sweet Sixteen appearance since 1996 and the program's sixth overall. The Racine, Wisconsin, native was named to the Oklahoma City Regional All-Tournament Team after recording her sixth career triple-double against No. 5 Baylor (13 points, 10 rebounds, 14 assists); the feat marks only the 14th triple-double in the history of the NCAA Tournament and her 14 assists are an Iowa NCAA Tournament record. Success continued off the court for Logic, who was named a Capital One Academic All-American, won the Senior CLASS Award, and received the Big Ten Medal of Honor in 2015. She also earned three Academic All-Big Ten honors. Logic ends her career second in assists in Big Ten history (Samantha Prahalis of Ohio State is first (901)) and 11th in NCAA History. She ranks first in program history in career assists and starts (135), second in steals (260) and rebounds (922), and 10th in scoring (1,546). Logic led the Big Ten in assists in league play in each of her last three seasons. Her six career triple-doubles mark the second-highest total in the history of NCAA women's basketball, and the most by any player as a member of the Big Ten. She recorded 33 career double-doubles (third-most in program history), dished out double-digit assists 28 times in her career (the most in program history), and started all 135 games of her Hawkeye career. Logic, one of 12 players in the country to be invited to attend the 2015 WNBA Draft in person, was selected as the 10th pick in the first round by the Atlanta Dream. She spent a few months with the Dream before joining the San Antonio Stars. Logic is the second first round WNBA draft pick in program history and the 12th Iowa draftee overall.



1.	2,059	Cindy Haugejorde	1976-80
2.	1,906	Lindsey Meder	1998-02
3.	1,841	Jaime Printy	2010-13
4.	1,821	Michelle Edwards	1984-88
5.	1,762	Jennie Lillis	2000-04
6.	1,742	Franthea Price	1986-90
7.	1,606	Toni Foster	1989-93
8.	1,598	Tangela Smith	1994-98
9.	1,582	Morgan Johnson	2010-13
10.	1,546	Samantha Logic	2012-15
11.	1,483	Kamille Wahlin	2009-12
12.	1,480	Melissa Dixon	2012-15
13.	1,455	Kristi Smith	2005-09
14.	1,439	Megan Skouby	2005-09
15.	1,353	Bethany Doolittle	2012-15
16.	1,343	Wendy Ausdemore	2005-09
17.	1,335	Lisa Becker	1983-87
18.	1,319	Amy Herrig	1995-99
19.	1,283	Necole Tunsil	1990-94
20.	1,265	Jamie Cavey	2001-05
21.	1,242	Kristi Faulkner	2001-04
22.	1,239	Kachine Alexander	2008-11
23.	1,230	Lisa Long	1983-87
24.	1,193	Crystal Smith	2002-06
25.	1,160	Tia Jackson	1990-95
26.	1,147	Cara Consuegra	1997-01
27.	1,137	Jolette Law	1986-90
28.	1,130	Johanna Solverson	2002-05, 08
29.	1,129	Lisa Anderson	1980-84
30.	1,100	Shanda Berry	1985-89
31.	1,048	Kim Howard	1978-82
32.	1,046	Robin Anderson	1980-85
33.	1,024	Tiffany Gooden	1994-98

Alabama

The Series: Alabama leads, 1-0

1993-94 _____ at Iowa, L 72-84

Alaska

The Series: Iowa leads, 1-0

1979-80 _____ at Alaska, W 73-52

Albany

The Series: Iowa leads, 1-0

2011-12 _____ at Iowa, W 82-60

American

The Series: Iowa leads, 1-0

2014-15 _____ at Iowa (NCAA), W 75-67

Appalachian State

The Series: Iowa leads, 1-0

1995-96 _____ at Neutral, W 68-66

Arizona State

The Series: Arizona State leads, 1-0

2007-08 _____ at Neutral, L 58-60

Arkansas

The Series: Arkansas leads, 3-0

1997-98 _____ at Neutral, L 57-83

1999-00 _____ at Arkansas, L 65-72

2014-15 _____ at Neutral, L 67-77

Arkansa-Pine Bluff

The Series: Iowa leads, 1-0

2013-14 _____ at Iowa, W 76-38

Arkansas State

The Series: Iowa leads, 2-0

2004-05 _____ at Neutral, W 66-52

2010-11 _____ at Neutral, W 50-47

Auburn

The Series: Tied, 2-2

1987-88 _____ at Neutral, W 73-69

1992-93 _____ at Iowa, W 63-50

1998-99 _____ at Auburn, L 55-78

1999-00 _____ at Iowa, L 55-91

Baylor

The Series: Baylor leads, 1-0

2014-15 _____ at Neutral (Sweet 16), L 66-81

Biola

The Series: Iowa leads, 1-0

1981-82 _____ at Neutral, W 73-68

Boise State

The Series: Iowa leads, 1-0

1996-97 _____ at Neutral, W 89-34

Boston

The Series: Iowa leads, 2-0

1986-87 _____ at Iowa, W 70-48

2008-09 _____ at Iowa, W 83-58

Boston College

The Series: Tied, 1-1

2009-10 _____ at Iowa, L 67-72

2013-14 _____ at Neutral, W 78-68

Bradley

The Series: Iowa leads, 5-1

1982-83 _____ at Bradley, W 85-82

1983-84 _____ at Iowa, W 70-46

1985-86 _____ at Iowa, W 75-39

1999-00 _____ at Iowa, W 92-49

2010-11 _____ at Iowa, W 91-53

2011-12 _____ at Bradley, L 88-96

Brigham Young

The Series: Brigham Young leads, 3-0

1979-80 _____ at Iowa, L 79-103

1980-81 _____ at Neutral, L 76-87

2005-06 _____ at Neutral, L 62-67

Bucknell

The Series: Iowa leads, 1-0

1992-93 _____ at Neutral, W 97-39

Butler

The Series: Iowa leads, 2-1

1995-96 _____ at Iowa, W 72-67

2003-04 _____ at Iowa, W 83-60

2011-12 _____ at Neutral, L 74-84

California

The Series: California leads, 2-0

1982-83 _____ at Neutral, L 66-89

2008-09 _____ at Neutral, L 43-76

Cal-Poly

The Series: Iowa leads, 1-0

1981-82 _____ at Iowa, W 64-57

Central College

The Series: Iowa leads, 4-2

1975-76 _____ at Iowa, L 56-69

1975-76 _____ at Iowa, W 57-54

1976-77 _____ at Iowa, W 54-52

1977-78 _____ at Iowa, W 70-44

1977-78 _____ at Central, L 66-76

1978-79 _____ at Central, W 76-70

Central Michigan

The Series: Iowa leads, 1-0

2010-11 _____ at Iowa, W 90-79

Central Missouri

The Series: Central Missouri leads, 5-1

1975-76 _____ at Central Missouri, L 56-72

1977-78 _____ at Iowa, L 63-70

1978-79 _____ at Central Missouri, L 62-72

1979-80 _____ at Iowa, L 76-89

1981-82 _____ at Iowa, W 68-62

1981-82 _____ at Central Missouri, L 53-81

Charlotte

The Series: Iowa leads, 2-0

1992-93 _____ at Iowa, W 60-38

2002-03 _____ at Iowa, W 85-70

Clarke College

The Series: Iowa leads, 1-0

1975-76 _____ at Iowa, W 68-32

Coe College

The Series: Coe College leads, 3-1

1974-75 _____ at Iowa, L 45-47

1975-76 _____ at Iowa, L 58-59

1975-76 _____ at Iowa, W 66-48

1975-76 _____ at Coe, L 51-62

Colorado

The Series: Colorado leads, 3-2

1992-93 _____ at Neutral, L 70-72

2000-01 _____ at Iowa, W 92-66

2001-02 _____ at Colorado, L 83-92

2013-14 _____ at Colorado, L 87-90

2014-15 _____ at Iowa, W 78-63

Colorado State

The Series: Iowa leads, 1-0

1979-80 _____ at Colorado State, W 74-67

Connecticut

The Series: Connecticut leads, 4-3

1983-84 _____ at Iowa, W 78-43

1989-90 _____ at Iowa, W 81-49

1990-91 _____ at Connecticut, W 58-41

1996-97 _____ at Connecticut, L 53-72

1997-98 _____ at Neutral, L 55-65

1999-00 _____ at Iowa, L 45-73

2001-02 _____ at Connecticut, L 48-86

Cornell College

The Series: Iowa leads, 1-0

1974-75 _____ at Iowa, W 91-23

Creighton

The Series: Iowa leads, 7-5

1981-82 _____ at Creighton, L 66-74

1985-86 _____ at Iowa, W 66-60

1994-95 _____ at Iowa, L 53-63

1995-96 _____ at Creighton, W 68-41

2001-02 _____ at Iowa, W 86-43

2002-03 _____ at Iowa, L 64-70

2002-03 _____ at Creighton, L 82-89

2003-04 _____ at Iowa, L 72-84 (ot)

2004-05 _____ at Iowa, W 67-52

2004-05 _____ at Creighton, W 91-82 (ot)

2005-06 _____ at Iowa, W 74-64

2006-07 _____ at Creighton, W 75-60

Cal-State Northridge

The Series: Iowa leads, 1-0

1997-98 _____ at Iowa, W 67-56



Dartmouth

The Series: Iowa leads, 1-0

2007-08 _____ at Iowa, W 61-43

Dayton

The Series: Iowa leads, 2-0

2013-14 _____ at Iowa, W 97-93 (ot)

2014-15 _____ at Iowa, W 90-83

Delta State

The Series: Delta State leads, 2-0

1979-80 _____ at Iowa, L 73-77

1983-84 _____ at Delta State, L 70-93

Denver

The Series: Iowa leads, 2-0

2001-02 _____ at Denver, W 84-72

2002-03 _____ at Iowa, W 83-49

DePaul

The Series: Iowa leads, 5-0

1979-80 _____ at Iowa, W 58-56

1980-81 _____ at DePaul, W 97-87

1989-90 _____ at Iowa, W 70-58

1990-91 _____ at DePaul, W 66-52

1995-96 _____ at Iowa, W 72-71

Detroit

The Series: Iowa leads, 1-0

2007-08 _____ at Iowa, W 65-42

Drake

The Series: Drake leads, 24-23

1974-75 _____ at Drake, L 64-75

1975-76 _____ at Drake, L 62-65

1975-76 _____ at Iowa, W 67-42

1976-77 _____ at Iowa, L 59-82

1976-77 _____ Neutral, L 56-64

1977-78 _____ at Iowa, L 66-77

1977-78 _____ Neutral, L 60-88

1978-79 _____ at Drake, L 80-94

1978-79 _____ at Iowa, L 63-96

1978-79 _____ Neutral, L 71-101

1979-80 _____ at Iowa, L 62-71

1979-80 _____ at Drake, L 67-76

1980-81 _____ at Iowa, L 71-74

1980-81 _____ at Drake, L 56-83

1981-82 _____ at Iowa, L 63-77

1981-82 _____ at Drake, L 61-96

1982-83 _____ at Drake, L 75-88

1983-84 _____ at Iowa, L 56-58

1984-85 _____ at Drake, L 59-69

1985-86 _____ at Iowa, L 63-64

1986-87 _____ at Drake, W 71-57

1987-88 _____ at Iowa, W 74-38

1988-89 _____ at Drake, W 97-54

1989-90 _____ at Iowa, W 70-58

1990-91 _____ at Drake, W 74-49

1992-93 _____ at Iowa, W 90-44

1993-94 _____ at Drake, W 73-64

1995-96 _____ at Iowa, W 67-44

1996-97 _____ at Drake, L 59-80

1997-98 _____ at Iowa, W 63-60 (ot)

1998-99 _____ at Drake, L 73-86

1999-00 _____ at Iowa, L 59-84

2000-01 _____ at Drake, L 58-73

2001-02 _____ at Iowa, L 72-75 (ot)

2002-03 _____ at Drake, W 72-52

2003-04 _____ at Iowa, W 79-65

2004-05 _____ at Drake, W 80-69

2005-06 _____ at Iowa, W 92-72

2006-07 _____ at Drake, W 77-70

2007-08 _____ at Iowa, W 62-50

2008-09 _____ at Drake, W 71-53

2009-10 _____ at Iowa, W 73-61

2010-11 _____ at Drake, W 75-71

2011-12 _____ at Iowa, W 71-46

2012-13 _____ at Drake, W 82-65

2013-14 _____ at Iowa, W 73-51

2014-15 _____ at Drake, W 100-98

Duke

The Series: Duke leads, 1-0

2008-09 _____ at Duke, L 47-71

Eastern Kentucky

The Series: Iowa leads, 1-0

1992-93 _____ at Neutral, W 67-63

Evansville

The Series: Iowa leads, 1-0

1983-84 _____ at Neutral, W 76-64

Florida

The Series: Tied, 1-1

1996-97 _____ at Florida, L 58-68

2004-05 _____ at Neutral, W 65-62

Florida Atlantic

The Series: Iowa leads, 1-0

1994-95 _____ at Neutral, W 67-42

Florida International

The Series: Iowa leads, 2-1

2003-04 _____ at FIU, W 93-86

2006-07 _____ at Iowa, W 72-62

2012-13 _____ at FIU, L 65-66

Florida State

The Series: Florida State leads, 1-0

2012-13 _____ at Florida State, L 69-83

George Washington

The Series: George Washington leads, 1-0

2000-01 _____ at GW, L 64-78

Georgia

The Series: Georgia leads, 3-2

1986-87 _____ at Neutral, W 62-60

1987-88 _____ at Iowa, W 65-56

1990-91 _____ at Neutral, L 51-62

1995-96 _____ at Neutral, L 52-79

2007-08 _____ at Neutral, L 61-67

Georgia Tech

The Series: Georgia Tech leads, 2-0

2007-08 _____ at Iowa, L 57-76

2008-09 _____ at Iowa, L 62-76

Gonzaga

The Series: Iowa leads, 3-1

2001-02 _____ at Neutral, W, 69-54

2009-10 _____ at Neutral, W 69-54

2010-11 _____ at Gonzaga, L 86-92

2014-15 _____ at Neutral, W 79-67

Graceland

The Series: Graceland leads, 1-0

1975-76 _____ at Iowa, L 52-54

Grambling State

The Series: Iowa leads, 1-0

1988-89 _____ at Neutral, W 80-66

Grand View

The Series: Iowa leads, 4-3

1974-75 _____ at Grand View, L unavailable

1975-76 _____ at Iowa, L 53-112

1977-78 _____ at Grand View, W 88-73

1978-79 _____ at Iowa, W 72-69

1979-80 _____ at Grand View, W 99-66

1980-81 _____ at Iowa, W 81-68

1981-82 _____ at Grand View, L 54-76

Harvard

The Series: Iowa leads, 1-0

2011-12 _____ at Iowa, W 90-81

Houston

The Series: Tied, 1-1

1993-94 _____ at Neutral, W 59-44

2003-04 _____ at Iowa, L 64-70

Howard

The Series: Iowa leads, 1-0

1989-90 _____ at Iowa, W 90-57

Idaho State

The Series: Iowa leads, 2-0

1982-83 _____ at Iowa, W 74-65

2013-14 _____ at Iowa, W 95-47

Illinois

The Series: Iowa leads, 52-18

1974-75 _____ at Iowa, W 62-46
 1975-76 _____ at Illinois, W 63-54
 1976-77 _____ At Neutral, L 40-53
 1976-77 _____ at Illinois, L 54-58
 1977-78 _____ at Iowa, L 60-62
 1978-79 _____ at Illinois, L 53-60
 1979-80 _____ at Iowa, W 71-44
 1980-81 _____ at Illinois, L 76-78
 1981-82 _____ at Iowa, L 51-76
 1982-83 _____ at Iowa, L 69-71
 1982-83 _____ at Illinois, L 69-71
 1983-84 _____ at Illinois, L 55-64
 1983-84 _____ at Iowa, W 74-65
 1984-85 _____ at Illinois, W 66-61
 1984-85 _____ at Iowa, W 79-66
 1985-86 _____ at Iowa, W 74-57
 1985-86 _____ at Illinois, L 68-78
 1986-87 _____ at Iowa, W 80-53
 1986-87 _____ at Illinois, W 70-64
 1987-88 _____ at Illinois, W 90-63
 1987-88 _____ at Iowa, W 87-36
 1988-89 _____ at Illinois, W 82-64
 1988-89 _____ at Iowa, W 82-50
 1989-90 _____ at Iowa, W 85-51
 1989-90 _____ at Illinois, W 59-51
 1990-91 _____ at Iowa, W 63-47
 1990-91 _____ at Illinois, W 63-43
 1991-92 _____ at Iowa, W 68-42
 1991-92 _____ at Illinois, W 56-36
 1992-93 _____ at Illinois, W 65-57
 1992-93 _____ at Iowa, W 77-58
 1993-94 _____ at Iowa, W 53-37
 1993-94 _____ at Illinois, W 55-52
 1994-95 _____ at Iowa, W 59-51
 1994-95 _____ at Illinois, W 69-61
 1995-96 _____ at Iowa, W 73-55
 1995-96 _____ at Illinois, W 73-64
 1995-96 _____ at Big Ten, W 74-56
 1996-97 _____ at Illinois, L 75-83
 1996-97 _____ at Big Ten, W 63-56
 1997-98 _____ at Iowa, W 82-71
 1998-99 _____ at Iowa, W 89-86
 1988-99 _____ at Illinois, L 73-86
 1999-00 _____ at Illinois, L 60-86
 1999-00 _____ at Iowa, W 80-73
 2000-01 _____ at Illinois, W 75-64
 2000-01 _____ at Big Ten, W 86-79
 2001-02 _____ at Iowa, W 79-71
 2002-03 _____ at Iowa, L 72-82
 2002-03 _____ at Illinois, L 58-73
 2003-04 _____ at Iowa, W 91-73
 2003-04 _____ at Illinois, W 89-64
 2004-05 _____ at Illinois, W 72-58
 2004-05 _____ at Iowa, W 87-63
 2005-06 _____ at Iowa, W 84-65
 2005-06 _____ at Illinois, W 71-60
 2006-07 _____ at Iowa, L 69-74
 2007-08 _____ at Illinois, W 60-58
 2008-09 _____ at Illinois, W 72-62
 2008-09 _____ at Iowa, W 69-56

2009-10 _____ at Illinois, W 74-65
 2009-10 _____ at Iowa, W 77-67
 2010-11 _____ at Illinois, W 80-69
 2010-11 _____ at Iowa, W 83-64
 2011-12 _____ at Iowa, W 69-62 (OT)
 2012-13 _____ at Illinois, L 62-74
 2013-14 _____ at Iowa, W 69-55
 2013-14 _____ at Illinois, W 81-56
 2013-14 _____ at Big Ten, W 81-62
 2014-15 _____ at Illinois, L 61-73

Illinois State

The Series: Iowa leads, 6-1

1975-76 _____ at Iowa, L 48-90
 1978-79 _____ at ISU, W 82-71
 1984-85 _____ at Iowa, W 65-57
 1986-87 _____ at ISU, W 71-56
 1996-97 _____ at Iowa, W 66-41
 2009-10 _____ at Iowa, W 75-67
 2012-13 _____ at Iowa, W 74-64

Illinois-Chicago

The Series: Illinois-Chicago leads, 2-0

1980-81 _____ at Illinois-Chicago, L 77-78
 1981-82 _____ at Iowa, W 69-52

Indian Hills CC

The Series: Iowa leads, 2-0

1976-77 _____ at Iowa, W 70-47
 1976-77 _____ at IHCC, W 74-53

Indiana

The Series: Iowa leads, 47-16

1974-75 _____ at Iowa, L 58-86
 1982-83 _____ at IU, L 51-68
 1982-83 _____ at Iowa, L 59-65
 1983-84 _____ at Iowa, W 54-50
 1983-84 _____ at IU, L 62-68
 1984-85 _____ at Iowa, W 69-49
 1984-85 _____ at IU, L 48-63
 1985-86 _____ at IU, W 47-46
 1985-86 _____ at Iowa, W 63-47
 1986-87 _____ At Neutral, W 63-56
 1986-87 _____ at IU, W 60-49
 1986-87 _____ at Iowa, W 71-50
 1987-88 _____ at Iowa, W 72-48
 1987-88 _____ at IU, W 71-47
 1988-89 _____ at Iowa, W 77-61
 1988-89 _____ at IU, W 70-63 (ot)
 1989-90 _____ at IU, W 63-52
 1989-90 _____ at Iowa, W 85-47
 1990-91 _____ at IU, L 59-74
 1990-91 _____ at Iowa, W 86-55
 1991-92 _____ at Iowa, W 80-71
 1991-92 _____ at IU, W 59-57
 1992-93 _____ at Iowa, W 79-50
 1992-93 _____ at IU, W 68-46
 1993-94 _____ at IU, L 58-82
 1993-94 _____ at Iowa, L 59-63
 1994-95 _____ at Iowa, W 60-55
 1994-95 _____ at IU, L 49-57
 1995-96 _____ at IU, W 64-56

1995-96 _____ at Iowa, W 77-51
 1996-97 _____ at IU, W 78-58
 1996-97 _____ at Big Ten, W 87-53
 1997-98 _____ at Iowa, W 82-71
 1998-99 _____ at Iowa, W 66-58
 1998-99 _____ at IU, W 73-69
 1999-00 _____ at Iowa, W 82-68
 1999-00 _____ at IU, L 67-70
 2000-01 _____ at Iowa, W 83-56
 2000-01 _____ at Big Ten, W 81-76
 2001-02 _____ at IU, W 73-65
 2001-02 _____ at Big Ten, L 76-78 (ot)
 2002-03 _____ at Iowa, W 78-62
 2002-03 _____ at IU, L 68-89
 2003-04 _____ at Iowa, W 72-65
 2003-04 _____ at IU, W 78-69
 2004-05 _____ at Iowa, W 62-51
 2004-05 _____ at IU, W 56-53
 2005-06 _____ at IU, L 53-65
 2005-06 _____ at Iowa, W 78-70
 2006-07 _____ at IU, W 71-67
 2006-07 _____ at Big Ten, L 53-67
 2007-08 _____ at Iowa, W 81-65
 2008-09 _____ at IU, L 54-76
 2008-09 _____ at Iowa, W 69-67
 2009-10 _____ at Indiana, W 71-67
 2009-10 _____ at Iowa, W 76-64
 2010-11 _____ at Iowa, W 71-51
 2010-11 _____ at Indiana, W 93-79
 2011-12 _____ at Indiana, W 83-64
 2012-13 _____ at Iowa, W 75-70
 2013-14 _____ at Indiana, L 84-86
 2013-14 _____ at Iowa, W 84-75
 2014-15 _____ at Iowa, W 81-64

Indiana State

The Series: Iowa leads, 2-0

1983-84 _____ at Iowa, 88-83
 2006-07 _____ at ISU, 82-53



Iowa State

The Series: Iowa leads, 24-21

1974-75 _____ at Iowa, L 47-65
 1975-76 _____ at ISU, L 63-92
 1976-77 _____ at Iowa, L 58-71
 1976-77 _____ at Iowa, L 73-82
 1977-78 _____ at Iowa, L 71-74 (ot)
 1977-78 _____ at Neutral, W 77-60
 1977-78 _____ at Neutral, L 82-87
 1978-79 _____ at Iowa, W 87-70
 1978-79 _____ at Iowa, W 81-70
 1978-79 _____ at Neutral, W 68-67
 1979-80 _____ at ISU, L 69-80
 1979-80 _____ at Iowa, W 66-50
 1980-81 _____ at Iowa, W 67-66
 1980-81 _____ at ISU, W 66-62
 1981-82 _____ at ISU, L 59-82
 1981-82 _____ at Iowa, W 62-44
 1981-82 _____ at Neutral, L 52-64
 1982-83 _____ at Iowa, W 64-59
 1983-84 _____ at ISU, W 86-75 (ot)
 1984-85 _____ at Iowa, W 81-41
 1985-86 _____ at ISU, W 63-57
 1986-87 _____ at Iowa, W 70-51
 1987-88 _____ at ISU, W 93-49
 1988-89 _____ at Iowa, W 79-46
 1989-90 _____ at ISU, W 75-55
 1991-92 _____ at Iowa, W 70-58
 1996-97 _____ at Iowa, W 64-53
 1997-98 _____ at ISU, L 57-74
 1998-99 _____ at Iowa, L 65-81
 1999-00 _____ at ISU, L 69-79
 2000-01 _____ at Iowa, L 76-86
 2001-02 _____ at ISU, L 64-82
 2002-03 _____ at Iowa, W 64-39
 2003-04 _____ at ISU, L 94-101 (2ot)
 2004-05 _____ at Iowa, W 89-80
 2005-06 _____ at ISU, L 61-77
 2006-07 _____ at Iowa, L 74-80
 2007-08 _____ at ISU, L 44-58
 2008-09 _____ at Iowa, W 66-46
 2009-10 _____ at ISU, L 66-85
 2010-11 _____ at Iowa, W 62-40
 2011-12 _____ at ISU, L 54-62
 2012-13 _____ at Iowa, W 50-42
 2013-14 _____ at ISU, L 70-83
 2014-15 _____ at Iowa, W 76-67

Iowa Wesleyan

The Series: Tied, 3-3

1974-75 _____ at Iowa, L 32-68
 1974-75 _____ at Iowa Wesleyan, L 58-67
 1975-76 _____ at Iowa, W 60-54
 1976-77 _____ at Iowa, L 47-48
 1977-78 _____ at Iowa, W 76-48
 1977-78 _____ at Iowa Wesleyan, W 81-54

IUPUI

The Series: Iowa leads, 1-0

2002-03 _____ at Iowa, W 84-75 (ot)

James Madison

The Series: Iowa leads, 3-0

1993-94 _____ at JMU, W, 72-44
 1994-95 _____ at Iowa, W, 60-30
 2010-11 _____ at Neutral, W 67-61

Kansas

The Series: Kansas leads, 4-2

1988-89 _____ at Kansas, L 63-67
 1995-96 _____ at Kansas, W 68-58 (ot)
 1997-98 _____ at Iowa, L 58-62
 2006-07 _____ at Neutral, W 63-49
 2008-09 _____ at Kansas, L 55-76
 2009-10 _____ at Iowa, L, 55-66

Kansas State

The Series: Kansas State leads, 4-1

1978-79 _____ at KSU, L 80-93
 2002-03 _____ at KSU, L 60-103
 2003-04 _____ at Iowa, L 60-82
 2010-11 _____ at Iowa, W 68-62
 2011-12 _____ at KSU, L 78-81 (OT)

Kent State

The Series: Iowa leads, 2-0

1998-99 _____ at Neutral, W 62-58
 2001-02 _____ at Iowa, W 76-65

Kentucky

The Series: Iowa leads, 1-0

1991-92 _____ at UK, W 77-68

La Salle

The Series: Iowa leads, 1-0

1984-85 _____ at La Salle, W 70-51

Long Beach State

The Series: Tied 1-1

1987-88 _____ at LBSU, L 78-98
 1987-88 _____ at Neutral, W 82-75

LSU

The Series: Iowa leads, 2-1

1985-86 _____ at LSU, L 56-57
 1986-87 _____ at Iowa, W 68-59
 1990-91 _____ at Iowa, W 73-65

Louisiana Tech

The Series: Louisiana Tech leads, 6-3

1986-87 _____ at Iowa, L 65-66
 1988-89 _____ at Neutral, L 58-62
 1989-90 _____ at LTU, L 82-85
 1990-91 _____ at Iowa, W 72-57
 1991-92 _____ at LTU, W 61-57
 1993-94 _____ at Iowa, W 70-66
 1997-98 _____ at Neutral, L 58-83
 2005-06 _____ at LTU, L 91-95 (2ot)
 2006-07 _____ at Iowa, L 59-77

Louisville

The Series: Louisville leads, 2-0

2013-14 _____ at Iowa, L 53-83
 2014-15 _____ at Louisville, L 52-86

Luther

The Series: Luther leads, 3-1

1975-76 _____ at Luther, L 45-94
 1976-77 _____ at Iowa, L 57-76
 1976-77 _____ at Iowa, W 77-71
 1977-78 _____ at Luther, L 60-72

Marist

The Series: Iowa leads 1-0

2013-14 _____ at Iowa, W 87-65

Marquette

The Series: Iowa leads 5-1

1999-00 _____ at Marquette, L 64-69
 2000-01 _____ at Iowa, W 70-57
 2001-02 _____ at Neutral, W 90-72
 2002-03 _____ at Iowa, W 76-73
 2003-04 _____ at Marquette, W 65-62
 2004-05 _____ at Iowa, W 78-72

Marshalltown CC

The Series: Iowa leads 1-0

1976-77 _____ at MCC, W 79-26

Marycrest

The Series: Iowa leads 1-0

1974-75 _____ at Iowa, W 73-37

Maryland

The Series: Tied 1-1

1992-93 _____ at Maryland, W 53-50
 2014-15 _____ at Maryland, L 88-93

Massachusetts

The Series: Iowa leads 1-0

1997-98 _____ at UMass, W 77-59

Memphis

The Series: Iowa leads 1-0

1985-86 _____ at Iowa, W 77-56

Miami of Ohio

The Series: Iowa leads 1-0

1988-89 _____ at Iowa, W 73-44

Miami (FL)

The Series: Iowa leads 4-0

1985-86 _____ at Iowa, W 75-46
 1985-86 _____ at Iowa, W 83-63
 2012-13 _____ at Iowa (NCAA), W 69-53
 2014-15 _____ at Iowa (NCAA), W 88-70

Michigan

The Series: Iowa leads, 46-15

1978-79 _____ At Neutral, W 79-70
 1982-83 _____ at Michigan, L 62-83
 1982-83 _____ at Iowa, W 72-50
 1983-84 _____ at Iowa, W 70-51
 1983-84 _____ at Michigan, W 71-54
 1984-85 _____ at Iowa, W 70-45
 1984-85 _____ at Michigan, W 79-49
 1985-86 _____ at Michigan, L 56-58
 1985-86 _____ at Iowa, W 63-42
 1986-87 _____ at Iowa, W 75-54
 1986-87 _____ at Michigan, W 78-54
 1987-88 _____ at Michigan, W 89-54
 1987-88 _____ at Iowa, W 76-55
 1988-89 _____ at Iowa, W 82-42
 1988-89 _____ at Michigan, W 79-61
 1989-90 _____ at Michigan, W 65-54
 1989-90 _____ at Iowa, W 78-47
 1990-91 _____ at Iowa, W 79-60
 1990-91 _____ at Michigan, W 76-64
 1991-92 _____ at Michigan, W 73-61
 1991-92 _____ at Iowa, W 81-45
 1992-93 _____ at Michigan, W 84-54
 1992-93 _____ at Iowa, W 71-34
 1993-94 _____ at Iowa, W 78-56
 1993-94 _____ at Michigan, W 65-55
 1994-95 _____ at Iowa, W 53-36
 1994-95 _____ at Michigan, W 71-43
 1995-96 _____ at Michigan, W 69-53
 1995-96 _____ at Iowa, W 74-52
 1996-97 _____ at Iowa, L 63-75
 1997-98 _____ at Michigan, L 65-69 (ot)
 1998-99 _____ at Iowa, L 67-83
 1998-99 _____ at Michigan, W 78-75
 1999-00 _____ at Michigan, L 78-82
 1999-00 _____ at Iowa, L 61-78
 2000-01 _____ at Iowa, W 79-58
 2000-01 _____ at Michigan, L 78-80
 2001-02 _____ at Michigan, L 74-82
 2001-02 _____ at Iowa, L 80-91
 2002-03 _____ at Michigan, W 65-57
 2003-04 _____ at Iowa, W 66-46
 2004-05 _____ at Iowa, W 71-63
 2004-05 _____ at Michigan, W 71-63
 2004-05 _____ at Big Ten, W 70-42
 2005-06 _____ at Michigan, W 77-63
 2005-06 _____ at Iowa, W 67-55
 2006-07 _____ at Iowa, W 66-49
 2007-08 _____ at Michigan, L 46-63
 2007-08 _____ at Iowa, W 66-61
 2007-08 _____ at Big Ten, W 58-37
 2008-09 _____ at Iowa, W 77-69
 2008-09 _____ at Michigan, W 68-64
 2009-10 _____ at Iowa, L 51-54
 2009-10 _____ at Michigan, L 46-63
 2010-11 _____ at Iowa, L 53-60
 2011-12 _____ at Michigan, W 58-57
 2011-12 _____ at Iowa, W 79-71
 2012-13 _____ at Iowa, L 64-68
 2012-13 _____ at Michigan, W 63-57
 2013-14 _____ at Michigan, W 74-70

2014-15 _____ at Iowa, W 76-70

Michigan State

The Series: Iowa leads, 35-26

1975-76 _____ At Neutral, L 54-83
 1979-80 _____ At Neutral, W 63-58
 1982-83 _____ at MSU, L 56-64
 1982-83 _____ at Iowa, L 62-70
 1983-84 _____ at Iowa, W 70-62
 1983-84 _____ at MSU, W 72-62
 1984-85 _____ at Iowa, W 53-36
 1984-85 _____ at MSU, W 77-55
 1985-86 _____ at MSU, W 60-57
 1985-86 _____ at Iowa, W 61-48
 1986-87 _____ at Iowa, W 83-61
 1986-87 _____ at MSU, W 71-49
 1987-88 _____ at MSU, W 77-52
 1987-88 _____ at Iowa, W 52-46
 1988-89 _____ at Iowa, W 89-49
 1988-89 _____ at MSU, W 74-63
 1989-90 _____ at MSU, L 61-62
 1989-90 _____ at Iowa, W 86-58
 1990-91 _____ at Iowa, L 54-64
 1990-91 _____ at MSU, L 48-49
 1991-92 _____ at MSU, W 71-64
 1991-92 _____ at Iowa, W 70-47
 1992-93 _____ at MSU, W 75-55
 1992-93 _____ at Iowa, W 76-46
 1993-94 _____ at Iowa, W 54-46
 1993-94 _____ at MSU, W 63-56
 1994-95 _____ at MSU, L 70-71 (2 OT)
 1994-95 _____ at Iowa, L 55-62
 1995-96 _____ at Iowa, W 75-56
 1995-96 _____ at MSU, W 71-65
 1996-97 _____ at Iowa, W 82-62
 1997-98 _____ at MSU, L 62-66
 1998-99 _____ at MSU, L 64-70
 1998-99 _____ at Iowa, L 69-81
 1999-00 _____ at Iowa, L 77-82
 1999-00 _____ at MSU, L 64-74
 2000-01 _____ at Iowa, W 50-47
 2000-01 _____ at MSU, W 71-56
 2001-02 _____ at Iowa, W 75-55
 2001-02 _____ at MSU, W 69-59
 2002-03 _____ at Iowa, L 58-68
 2003-04 _____ at MSU, W 78-67
 2003-04 _____ at Big Ten, L 54-81
 2004-05 _____ at MSU, L 56-68
 2004-05 _____ at Iowa, L 60-67
 2005-06 _____ at Iowa, W 75-64
 2005-06 _____ at MSU, L 71-73
 2005-06 _____ at Big Ten, L 58-79
 2006-07 _____ at Iowa, L 63-83
 2006-07 _____ at MSU, L 57-67
 2007-08 _____ at MSU, L 65-73
 2007-08 _____ at Iowa, W 82-64
 2008-09 _____ at MSU, L 56-68
 2009-10 _____ at Iowa, W 77-66
 2009-10 _____ at Big Ten, W 59-54
 2010-11 _____ at MSU, L 60-63
 2010-11 _____ at Iowa, W 66-64
 2011-12 _____ at Iowa, W 74-57

2012-13 _____ at MSU, L 54-65

2013-14 _____ at Iowa, L 72-88

2014-15 _____ at MSU, W 52-50

Middle Tennessee State

The Series: Iowa leads 1-0

2012-13 _____ at Iowa, W 69-63 (ot)

Minnesota

The Series: Iowa leads, 48-24

1974-75 _____ at Iowa, W 55-33
 1977-78 _____ at Iowa, L 79-84
 1978-79 _____ at Iowa, W 91-82
 1978-79 _____ at Minnesota, L 79-90
 1978-79 _____ At Neutral, L 64-86
 1979-80 _____ at Iowa, W 70-68
 1979-80 _____ at Minnesota, L 67-72
 1980-81 _____ at Iowa, L 71-94
 1980-81 _____ at Minnesota, L 52-71
 1981-82 _____ at Iowa, L 52-77
 1981-82 _____ at Minnesota, L 43-90
 1982-83 _____ at Iowa, L 62-73
 1982-83 _____ at Minnesota, L 53-78
 1983-84 _____ at Minnesota, L 55-57
 1983-84 _____ at Iowa, W 79-58
 1984-85 _____ at Iowa, W 60-38
 1984-85 _____ at Minnesota, W 66-58
 1985-86 _____ at Minnesota, W 66-63
 1985-86 _____ at Iowa, W 61-51
 1986-87 _____ at Iowa, W 81-40
 1986-87 _____ at Minnesota, W 78-60
 1987-88 _____ at Minnesota, W 84-41
 1987-88 _____ at Iowa, W 100-51
 1988-89 _____ at Iowa, W 97-54
 1988-89 _____ at Minnesota, W 87-73
 1989-90 _____ at Minnesota, W 79-43
 1989-90 _____ at Iowa, W 87-58
 1990-91 _____ at Iowa, W 70-51
 1990-91 _____ at Minnesota, W 70-46
 1991-92 _____ at Iowa, W 85-68
 1991-92 _____ at Minnesota, W 65-47
 1992-93 _____ at Minnesota, W 75-47
 1992-93 _____ at Iowa, W 83-59
 1993-94 _____ at Iowa, W 69-59
 1993-94 _____ at Minnesota, L 58-64
 1994-95 _____ at Minnesota, L 56-70
 1994-95 _____ at Big Ten, W 57-44
 1995-96 _____ at Iowa, W 94-51
 1996-97 _____ at Minnesota, W 61-48
 1996-97 _____ at Iowa, W 78-42
 1997-98 _____ at Iowa, W 91-55
 1997-98 _____ at Minnesota, W 71-59
 1998-99 _____ at Minnesota, W 66-58
 1998-99 _____ at Iowa, W 79-62
 1999-00 _____ at Iowa, W 80-51
 1999-00 _____ at Minnesota, W 77-53
 2000-01 _____ at Minnesota, W 82-71
 2001-02 _____ at Iowa, L 83-94
 2002-03 _____ at Minnesota, L 65-94
 2002-03 _____ at Iowa, L 60-77
 2002-03 _____ at Big Ten, W 80-77
 2003-04 _____ at Minnesota, L 61-75



2003-04 _____ at Iowa, W 81-61
 2004-05 _____ at Minnesota, L 50-81
 2005-06 _____ at Iowa, L 68-80
 2006-07 _____ at Minnesota, W 58-56
 2006-07 _____ at Iowa, L 78-80 (ot)
 2007-08 _____ at Minnesota, W 68-66 (ot)
 2007-08 _____ at Iowa, W 72-69
 2008-09 _____ at Iowa, W 74-57
 2008-09 _____ at Minnesota, L 58-64
 2008-09 _____ at Big Ten, W 79-64
 2009-10 _____ at Minnesota, L 69-72 (ot)
 2009-10 _____ at Iowa, W 75-54
 2010-11 _____ at Minnesota, W 89-76
 2010-11 _____ at Iowa, W 64-62
 2011-12 _____ at Iowa, W 75-58
 2012-13 _____ at Minnesota, L 60-72
 2013-14 _____ at Iowa, W 78-71
 2013-14 _____ at Minnesota, W 64-56
 2014-15 _____ at Minnesota, L 80-93
 2014-15 _____ at Iowa, W 92-76

Mississippi Valley State

The Series: Iowa leads 1-0

2011-12 _____ at Iowa, W 86-80

Mississippi State

The Series: Iowa leads, 1-0

2007-08 _____ at Neutral, W 60-54

Missouri

The Series: Iowa leads, 5-1

1987-88 _____ at Iowa, W 85-71
 1998-99 _____ at Iowa, W 75-68
 1991-92 _____ at Missouri, W 89-62
 2002-03 _____ at Iowa, W 87-65
 2003-04 _____ at Missouri, L 65-75
 2004-05 _____ at Iowa, W 75-54

Missouri Southern

The Series: Iowa leads, 1-0

1978-79 _____ at Neutral, W 89-84

Missouri State

The Series: Tied, 4-4

1991-92 _____ at Iowa, L 60-61 (ot)
 1993-94 _____ at Iowa, W 67-55
 1994-95 _____ at MSU, L 48-60
 2000-01 _____ at MSU, L 87-101
 2001-02 _____ at Iowa, W 84-64
 2004-05 _____ at MSU, L 80-89
 2006-07 _____ at Neutral, W 79-70
 2012-13 _____ at Iowa, W 97-43

Montana

The Series: Tied, 1-1

1980-81 _____ at Montana, L 54-63
 1990-91 _____ at Montana, L 64-53

Mount St. Mary's

The Series: Iowa leads, 2-0

1993-94 _____ at Iowa, W 70-47
 2000-01 _____ at Mount St. Mary's, W 89-63

Mt. Mercy

The Series: Mt. Mercy leads, 8-1

1974-75 _____ at Iowa, L 59-70
 1974-75 _____ at Mt. Mercy, L 66-76
 1975-76 _____ at Iowa, L 41-70
 1975-76 _____ at Iowa, L 35-61
 1975-76 _____ at Iowa, L 49-59
 1975-76 _____ at Mt. Mercy, L 75-90
 1976-77 _____ at Iowa, W 65-61
 1977-78 _____ at Mt. Mercy, L 75-86
 1978-79 _____ at Iowa, L 66-71

National College

The Series: Iowa leads, 2-0

1981-82 _____ at National College, W 66-59
 1982-83 _____ at Iowa, W 71-52

Northeastern

The Series: Iowa leads, 1-0

2010-11 _____ at Iowa, W, 87-59

North Carolina State

The Series: NC State leads, 1-0

2002-03 _____ at Neutral, L 66-69 (ot)

North Dakota

The Series: Iowa leads, 1-0

2013-14 _____ at Iowa, W, 88-62

North Iowa Area CC

The Series: Iowa leads, 1-0

1976-77 _____ at NIACC, W 70-65

Nebraska

The Series: Tied, 10-10

1977-78 _____ at Neutral, L 63-71
 1979-80 _____ at Nebraska, L 66-67
 1984-85 _____ at Iowa, W 62-41
 1986-87 _____ at Nebraska, L 74-85
 1987-88 _____ at Iowa, W 68-58
 1988-89 _____ at Neutral, W 84-67
 1989-90 _____ at Nebraska, W 74-55
 1990-91 _____ at Iowa, W 80-46
 1991-92 _____ at Nebraska, W 64-59
 1996-97 _____ at Neutral, L 67-73
 2004-05 _____ at Nebraska, W 71-67
 2011-12 _____ at Iowa, L 72-77
 2011-12 _____ at Nebraska, L 53-60
 2011-12 _____ at Big Ten, L 68-80
 2012-13 _____ at Iowa, L 75-76
 2012-13 _____ at Nebraska, L 46-66
 2012-13 _____ at Big Ten, L 61-76
 2013-14 _____ at Iowa, L 67-80
 2013-14 _____ at Big Ten, L 65-72
 2014-15 _____ at Iowa, W 78-72 (ot)
 2014-15 _____ at Nebraska, W 69-61
 2014-15 _____ at Big Ten, W 74-65

Nebraska-Omaha

The Series: Tied, 1-1

1978-79 _____ at Iowa, W 63-61
 1981-82 _____ at UNO, L 54-64

Nevada

The Series: Iowa leads, 1-0

2000-01 _____ at Iowa, W 73-59

New Mexico State

The Series: Iowa leads, 1-0

1980-81 _____ at New Mexico State, W 83-69

New Orleans

The Series: Iowa leads, 1-0

1986-87 _____ at Iowa, W 68-46

North Carolina

The Series: Tied, 2-2

1989-90 _____ at Neutral, W 106-81
 1995-96 _____ at Neutral, W 73-64
 2010-11 _____ at North Carolina, L 67-79
 2012-13 _____ at Iowa, L 77-64

North Carolina State

The Series: Iowa leads, 1-0

1996-97 _____ at Neutral, 56-50

Northeast Missouri

The Series: Iowa leads, 1-0

1978-79 _____ at Northeast Missouri, W 62-50

Northern Illinois

The Series: Iowa leads, 6-5

1974-75 _____ at NIU, W 58-37
 1975-76 _____ at Iowa, L 53-54
 1977-78 _____ at NIU, W 96-44
 1981-82 _____ at Iowa, L 57-69
 1982-83 _____ at NIU, L 71-74
 1983-84 _____ at Iowa, L 65-69
 1987-88 _____ at NIU, W 81-73
 1992-93 _____ at Iowa, W 92-59
 1993-94 _____ at NIU, L 56-59
 2007-08 _____ at Iowa, W 87-43
 2012-13 _____ at Iowa, W 63-40

Northern Iowa

The Series: Iowa leads, 18-2

1974-75 _____ at UNI, L 39-83
 1977-78 _____ at Iowa, W 74-54
 1978-79 _____ at Iowa, W 106-61
 1978-79 _____ at UNI, W 90-55
 1981-82 _____ at UNI, W 74-68 (ot)
 1982-83 _____ at Iowa, W 66-65
 1983-84 _____ at UNI, W 71-64
 2002-03 _____ at Iowa, W 98-68
 2003-04 _____ at UNI, W 76-67
 2004-05 _____ at Iowa, W 77-50
 2005-06 _____ at UNI, W 65-54
 2006-07 _____ at Iowa, L 62-83
 2007-08 _____ at UNI, W 77-67
 2008-09 _____ at Iowa, W 72-46
 2009-10 _____ at UNI, W 81-70
 2010-11 _____ at Iowa, W 75-64
 2011-12 _____ at UNI, W 78-74
 2012-13 _____ at Iowa, W 68-46
 2013-14 _____ at UNI, W 67-60
 2014-15 _____ at Iowa, W 73-45

Northwest Missouri

The Series: Tied, 2-2

1978-79 _____ at Iowa, W 71-63
 1979-80 _____ at Iowa, L 71-73 (ot)
 1979-80 _____ at NW Missouri, L 50-71
 1980-81 _____ at Iowa, W 83-70

Northwestern

The Series: Iowa leads, 51-14

1979-80 _____ At Neutral, L 66-69
 1980-81 _____ at N'western, L 63-85
 1980-81 _____ at Iowa, L 80-92
 1982-83 _____ at Iowa, L 56-71
 1982-83 _____ at N'western, L 54-81
 1983-84 _____ at N'western, L 51-59
 1983-84 _____ at Iowa, W 72-61
 1984-85 _____ at N'western, W 70-51
 1984-85 _____ at Iowa, W 71-61
 1985-86 _____ at Iowa, W 72-58
 1985-86 _____ at N'western, W 69-66 (ot)
 1986-87 _____ at N'western, W 72-61
 1986-87 _____ at Iowa, W 70-53
 1987-88 _____ at Iowa, W 81-43
 1987-88 _____ at N'western, W 76-66
 1988-89 _____ at N'western, W 63-53
 1988-89 _____ at Iowa, W 77-46
 1989-90 _____ at Iowa, L 63-64
 1989-90 _____ at N'western, W 64-43
 1990-91 _____ at N'western, W 64-60
 1990-91 _____ at Iowa, W 67-58
 1991-92 _____ at N'western, W 90-72
 1991-92 _____ at Iowa, W 73-65
 1992-93 _____ at N'western, W 60-55
 1992-93 _____ at Iowa, W 68-62
 1993-94 _____ at Iowa, W 67-59
 1993-94 _____ at N'western, L 47-55
 1994-95 _____ at Iowa, L 57-58
 1995-96 _____ at N'western, W 64-51
 1996-97 _____ at N'western, W 73-61
 1996-97 _____ at Iowa, W 80-56
 1996-97 _____ at Big Ten, W 78-68
 1997-98 _____ at Iowa, W 65-58
 1997-98 _____ at N'western, W 74-71
 1998-99 _____ at Iowa, W 86-69
 1998-99 _____ at Neutral, L 71-75
 1999-00 _____ at N'western, L 52-53
 1999-00 _____ at Big Ten, L 59-68
 2000-01 _____ at Iowa, W 95-61
 2000-01 _____ at N'western W 92-52
 2001-02 _____ at N'western, W 74-47
 2001-02 _____ at Iowa, W 82-68
 2002-03 _____ at Iowa, W 72-60
 2002-03 _____ at Big Ten, W 70-58
 2003-04 _____ at N'western, W 76-61
 2004-05 _____ at Iowa, W 81-76
 2004-05 _____ at N'western, W 60-40
 2005-06 _____ at N'western, W 80-48
 2005-06 _____ at Iowa, W 76-61
 2006-07 _____ at N'western, W 63-61
 2007-08 _____ at N'western, W 70-55
 2007-08 _____ at Iowa, W 68-42
 2008-09 _____ at Iowa, W 74-46

2008-09 _____ at N'western, W 86-79
 2009-10 _____ at Iowa, W 78-69
 2009-10 _____ at N'western, L 66-72
 2010-11 _____ at N'western, W 86-75
 2011-12 _____ at Iowa, W 86-55
 2011-12 _____ at N'Western, W 70-63
 2012-13 _____ at Iowa, L 65-67
 2012-13 _____ at N'western, W 62-45
 2012-13 _____ at Big Ten, W 60-55
 2013-14 _____ at Iowa, W 90-84
 2014-15 _____ at Iowa, W 83-70
 2014-15 _____ at N'western, W 102-99

Notre Dame

The Series: Notre Dame leads, 2-0

1996-97 _____ at Iowa, L 50-61
 2012-13 _____ at Iowa (NCAA), L 57-74

NW Louisiana State

The Series: NW Louisiana State leads, 1-0

1994-95 _____ at Neutral, L 53-54

Ohio University

The Series: Iowa leads, 1-0

1991-92 _____ at Iowa, W 97-52

Ohio State

The Series: Ohio State leads, 33-31

1979-80 _____ At Neutral, W 61-60
 1982-83 _____ at OSU, L 57-77
 1982-83 _____ at Iowa, L 57-72
 1983-84 _____ at Iowa, L 56-64
 1983-84 _____ at OSU, L 60-82
 1984-85 _____ at Iowa, L 47-56
 1984-85 _____ at OSU, L 41-64
 1985-86 _____ at OSU, L 54-70
 1985-86 _____ at Iowa, W 75-64
 1986-87 _____ at OSU, L 54-67
 1986-87 _____ at Iowa, W 66-54
 1987-88 _____ at Iowa, W 75-64
 1987-88 _____ at OSU, L 56-58
 1988-89 _____ at Iowa, W 84-70
 1988-89 _____ at OSU, L 57-66
 1989-90 _____ at OSU, W 71-48
 1989-90 _____ at Iowa, W 94-51
 1990-91 _____ at OSU, W 88-68
 1990-91 _____ at Iowa, W 70-47
 1991-92 _____ at Iowa, W 73-56
 1991-92 _____ at OSU, W 68-59
 1992-93 _____ at Iowa, W 79-62
 1992-93 _____ at OSU, L 60-72
 1992-93 _____ at Final Four, L 72-73 (ot)
 1993-94 _____ at OSU, W 64-61
 1993-94 _____ at Iowa, W 59-57
 1994-95 _____ at Iowa, W 57-51
 1995-96 _____ at OSU, W 82-75
 1996-97 _____ at OSU, W 69-59
 1996-97 _____ at Iowa, W 80-59
 1997-98 _____ at Iowa, W 66-57
 1997-98 _____ at OSU, W 74-71
 1997-98 _____ at Big Ten, W 72-54
 1998-99 _____ at OSU, L 66-70

1999-00 _____ at Iowa, W 68-60
 2000-01 _____ at OSU, L 52-79
 2000-01 _____ at Iowa, W 74-59
 2001-02 _____ at OSU, L 63-82
 2001-02 _____ at Iowa, W 70-65
 2002-03 _____ at OSU, L 59-74
 2003-04 _____ at Iowa, L 82-93
 2004-05 _____ at OSU, L 57-80
 2004-05 _____ at Iowa, L 60-67
 2005-06 _____ at Iowa, L 62-72
 2005-06 _____ at OSU, L 77-88
 2006-07 _____ at Iowa, L 67-73
 2006-07 _____ at OSU, L 49-85
 2007-08 _____ at Iowa, L 65-73
 2007-08 _____ at OSU, L 56-69
 2008-09 _____ at Iowa, W 85-75
 2008-09 _____ at Big Ten, L 56-72
 2009-10 _____ at OSU, L 82-86
 2009-10 _____ at Big Ten, L 64-66
 2010-11 _____ at Iowa, W 89-76
 2010-11 _____ at OSU, L 67-81
 2010-11 _____ at Big Ten, L 61-71
 2011-12 _____ at OSU, L 71-84
 2012-13 _____ at Iowa, W 77-71 (ot)
 2013-14 _____ at OSU, W 81-74
 2013-14 _____ at Iowa, W 65-61
 2013-14 _____ at Big Ten, W 77-73
 2014-15 _____ at Iowa, W 73-65
 2014-15 _____ at Ohio State, L 82-100
 2014-15 _____ at Big Ten, L 85-91 (ot)

Oklahoma

The Series: Iowa leads, 2-1

1988-89 _____ at Neutral, W 86-69
 2004-05 _____ at Neutral, W 54-47
 2005-06 _____ at Neutral, L 68-85

Old Dominion

The Series: Iowa leads, 1-0

1992-93 _____ at Old Dominion, W 82-56

Oregon

The Series: Iowa leads, 1-0

2000-01 _____ at Neutral, W 89-82 (ot)

Oregon State

The Series: Iowa leads, 1-0

1988-89 _____ at Iowa, W 90-45

Pacific

The Series: Tied, 1-1

1981-82 _____ at Neutral, L 70-81
 1996-97 _____ at Neutral, W 80-60



Penn State

The Series: Penn State leads, 26-19

1984-85 _____ at PSU, L 47-87
 1985-86 _____ at Iowa, W 65-63
 1986-87 _____ At Neutral, L 74-78 (ot)
 1990-91 _____ at PSU, L 62-82
 1991-92 _____ at Iowa, W 61-53
 1992-93 _____ at Iowa, W 84-59
 1992-93 _____ at PSU, L 64-70
 1993-94 _____ at PSU, L 61-63
 1993-94 _____ at Iowa, W 78-68
 1994-95 _____ at PSU, L 62-73
 1994-95 _____ at Big Ten, L 62-69
 1995-96 _____ at Iowa, W 81-69
 1996-97 _____ at Iowa, L 60-61
 1996-97 _____ at PSU, W 66-63
 1997-98 _____ at PSU, W 78-69
 1997-98 _____ at Iowa, W 73-49
 1998-99 _____ at Iowa, L 60-66
 1998-99 _____ at PSU, L 64-88
 1999-00 _____ at PSU, L 63-80
 1999-00 _____ at Iowa, L 64-78
 2000-01 _____ at Iowa, W 79-64
 2001-02 _____ at PSU, W 96-81
 2002-03 _____ at PSU, L 52-86
 2002-03 _____ at Iowa, W 80-75
 2003-04 _____ at PSU, L 64-92
 2003-04 _____ at Iowa, L 58-70
 2004-05 _____ at Iowa, L 71-77
 2004-05 _____ at Big Ten, L 66-68
 2005-06 _____ at PSU, L 61-72
 2006-07 _____ at PSU, L 71-78
 2006-07 _____ at Iowa, W 79-72
 2007-08 _____ at Iowa, W 67-58
 2007-08 _____ at PSU, W 73-65
 2008-09 _____ at Iowa, W 97-89 (3ot)
 2008-09 _____ at PSU, W 63-57
 2009-10 _____ at PSU, L 73-77 (ot)
 2009-10 _____ at Iowa, L 62-68
 2009-10 _____ at Big Ten, W 82-75
 2010-11 _____ at PSU, L 59-68
 2010-11 _____ at Iowa, L 75-82
 2011-12 _____ at Penn State, L 52-68
 2012-13 _____ at Iowa, L 69-81
 2013-14 _____ at Iowa, L 71-87
 2013-14 _____ at Penn State, W 73-70
 2014-15 _____ at Iowa, W 77-52

Pepperdine

The Series: Iowa leads, 1-0

2014-15 _____ at Iowa, W 97-68

Pittsburgh

The Series: Iowa leads, 1-0

1992-93 _____ at Pittsburgh, W 70-59

Portland State

The Series: Iowa leads, 1-0

1980-81 _____ at Neutral, W 88-82

Princeton

The Series: Iowa leads, 1-0

1998-99 _____ at Iowa, W 59-44

Providence

The Series: Iowa leads, 1-0

2008-09 _____ at Iowa, W 64-46

Purdue

The Series: Purdue leads, 35-31

1975-76 _____ At Neutral, L 42-53
 1976-77 _____ at Purdue, L 63-67
 1977-78 _____ at Purdue, L 63-72
 1982-83 _____ at Iowa, W 76-70
 1982-83 _____ at Purdue, L 53-63
 1983-84 _____ at Purdue, W 49-39
 1983-84 _____ at Iowa, W 78-40
 1984-85 _____ at Purdue, W 68-54
 1984-85 _____ at Iowa, W 85-61
 1985-86 _____ at Iowa, W 79-52
 1985-86 _____ at Purdue, W 80-63
 1986-87 _____ at Iowa, W 68-54
 1986-87 _____ at Purdue, W 86-68
 1987-88 _____ at Purdue, W 67-57
 1987-88 _____ at Iowa, W 66-52
 1988-89 _____ at Purdue, L 56-67
 1988-89 _____ at Iowa, W 66-64
 1989-90 _____ at Iowa, L 63-66
 1989-90 _____ at Purdue, W 70-67 (ot)
 1990-91 _____ at Iowa, L 75-84 (ot)
 1990-91 _____ at Purdue, W 56-53
 1991-92 _____ at Iowa, W 65-64
 1991-92 _____ at Purdue, L 64-72
 1992-93 _____ at Purdue, W 63-55
 1993-94 _____ at Iowa, W 62-48
 1994-95 _____ at Purdue, L 45-63
 1994-95 _____ at Iowa, L 55-62
 1995-96 _____ at Iowa, W 68-57
 1995-96 _____ at Purdue, L 42-62
 1995-96 _____ at Big Ten, L 68-76
 1996-97 _____ at Purdue, L 52-62
 1996-97 _____ at Iowa, L 48-53
 1997-98 _____ at Iowa, L 66-75 (ot)
 1997-98 _____ at Purdue, W 73-67
 1997-98 _____ at Big Ten, L 60-61
 1998-99 _____ at Iowa, L 69-71 (ot)
 1999-00 _____ at Purdue, L 59-73
 2000-01 _____ at Purdue, L 58-73
 2000-01 _____ at Iowa, W 96-87
 2000-01 _____ at Big Ten, W 75-70
 2001-02 _____ at Iowa, W 90-75
 2001-02 _____ at Purdue, L 68-82
 2002-03 _____ at Purdue, L 64-83
 2002-03 _____ at Iowa, L 68-78
 2002-03 _____ at Big Ten, L 57-84
 2003-04 _____ at Iowa, L 79-90
 2003-04 _____ at Purdue, L 55-84
 2004-05 _____ at Purdue, L 75-79
 2005-06 _____ at Iowa, W 77-71 (ot)
 2006-07 _____ at Iowa, L 58-68
 2006-07 _____ at Purdue, L 52-76
 2007-08 _____ at Iowa, W 69-53

2007-08 _____ at Purdue, L 46-59
 2007-08 _____ at Big Ten, L, 73-80
 2008-09 _____ at Iowa, L 60-69
 2008-09 _____ at Purdue, L 49-60
 2009-10 _____ at Purdue, L 59-81
 2009-10 _____ at Iowa, W 70-50
 2010-11 _____ at Purdue, L 41-60
 2011-12 _____ at Purdue, L 55-57
 2011-12 _____ at Iowa, W 59-42
 2012-13 _____ at Iowa, W 62-46
 2012-13 _____ at Purdue, W 72-52
 2013-14 _____ at Purdue, L 73-74
 2013-14 _____ at Big Ten, W 87-80
 2014-15 _____ at Purdue, W 73-59

Quinnipiac

The Series: Iowa leads, 1-0

2006-07 _____ at Iowa, W 93-77

Richmond

The Series: Iowa leads, 1-0

1997-98 _____ at Richmond, W 78-66

Rider

The Series: Iowa leads, 1-0

2005-06 _____ at Neutral, W 88-41

Robert Morris

The Series: Iowa leads, 2-0

2012-13 _____ at Iowa, W 58-44
 2014-15 _____ at Iowa, W 85-67

Rutgers

The Series: Tied, 2-2

2005-06 _____ at Iowa, L 51-57
 2006-07 _____ at Rutgers, L 53-70
 2009-10 _____ at Neutral, W 70-63
 2014-15 _____ at Rutgers, W 79-72

Saint Joseph's

The Series: Iowa leads, 3-1

1984-85 _____ at Iowa, L 60-61
 1989-90 _____ at Neutral, W 76-57
 1995-96 _____ at Neutral, W 66-49
 2003-04 _____ at Neutral, W 62-58

Saint Louis

The Series: Iowa leads, 1-0

2002-03 _____ at Iowa, W 93-64

Samford

The Series: Iowa leads, 1-0

2006-07 _____ at Iowa, W 66-60

San Diego

The Series: Iowa leads, 1-0

2012-13 _____ at San Diego, W 83-73

San Jose State

The Series: Iowa leads, 1-0

1984-85 _____ at San Jose State, W 67-45

Simpson College

The Series: Simpson leads, 2-1

1976-77 _____ at Iowa, L 60-69
 1977-78 _____ at Simpson, L 78-84
 1978-79 _____ at Iowa, W 101-75

South Alabama

The Series: Iowa leads, 1-0

2002-03 _____ at Neutral, W 83-62

South Carolina

The Series: South Carolina leads, 1-0

1989-90 _____ at South Carolina, L 76-82

South Dakota

The Series: South Dakota leads, 1-0

1979-80 _____ at South Dakota, W 70-48
 1980-81 _____ at Iowa, L 72-75
 1980-81 _____ at South Dakota, L 68-78

South Dakota State

The Series: Iowa leads, 3-0

1977-78 _____ At Neutral, W 73-63
 2009-10 _____ at Iowa, W 82-69
 2010-11 _____ at South Dakota State, W 65-54

South Florida

The Series: South Florida leads, 1-0

2008-09 _____ at Neutral, L 79-82

Southern

The Series: Iowa leads, 1-0

2010-11 _____ at Neutral, W, 76-52

Southern California

The Series: Iowa leads, 4-1

1984-85 _____ at Neutral, L 57-77
 1987-88 _____ at Neutral, W 79-67
 1993-94 _____ at Southern California, W 50-49
 1994-95 _____ at Iowa, W 65-55
 2013-14 _____ at Neutral, W 78-65

Southern Illinois

The Series: Iowa leads, 1-0

2004-05 _____ at Iowa, W 66-50

St. Ambrose

The Series: Iowa leads, 3-0

1975-76 _____ at Iowa, W 52-27
 1976-77 _____ at St. Ambrose, W 88-47
 1978-79 _____ at Iowa, W 82-59

St. John's

The Series: Iowa leads, 1-0

2011-12 _____ at Neutral, W 60-52

St. Mary's (CA)

The Series: Iowa leads, 1-0

1994-95 _____ at Neutral, W 73-48

Stanford

The Series: Stanford leads, 2-0

1988-89 _____ at Neutral, L 74-98
 2009-10 _____ at Stanford, 67-96

Stephen F. Austin

The Series: Iowa leads, 2-1

1987-88 _____ at Iowa, W 83-65
 1994-95 _____ at SFA, L 70-79 (ot)
 1995-96 _____ at Iowa, W 64-58

Stony Brook

The Series: Iowa leads, 1-0

2013-14 _____ at Iowa, W 78-40

SW Louisiana

The Series: Iowa leads, 1-0

1984-85 _____ at Neutral, W 62-39

Syracuse

The Series: Iowa leads, 3-0

1998-99 _____ at Syacuse, W 70-64
 1999-00 _____ at Iowa, W 76-73
 2013-14 _____ at Iowa, W 97-91

Tennessee

The Series: Tennessee leads, 2-1

1985-86 _____ at Tennessee, L 68-73
 1986-87 _____ at Iowa, L 56-74
 1992-93 _____ at Iowa, W 72-56

Tennessee Tech

The Series: Iowa leads, 1-0

1988-89 _____ at Iowa, W 77-75

Texas

The Series: Tied, 2-2

1979-80 _____ at Texas, L 49-75
 1980-81 _____ at Iowa, L 62-82
 1987-88 _____ at Neutral, W 75-65
 2012-13 _____ at Neutral, W 86-63

Texas A&M

The Series: Texas A&M leads, 1-0

2011-12 _____ at Neutral, L 58-74

Texas State

The Series: Iowa leads, 1-0

2008-09 _____ at Iowa, W 87-45

Texas Tech

The Series: Iowa leads, 1-0

2008-09 _____ at Neutral, W 56-48

Texas Women's College

The Series: Iowa leads, 1-0

1979-80 _____ at TWC, W 58-50

Texas-Pan American

The Series: Iowa leads, 1-0

2001-02 _____ at Iowa, W 86-38

UNC Wilmington

The Series: Iowa leads, 1-0

2013-14 _____ at Neutral, W 102-65

UC Santa Barbara

The Series: Tied, 1-1

1994-95 _____ at UC Santa Barbara, L 48-61
 1995-96 _____ at Iowa, W 68-57

UC Riverside

The Series: Iowa leads, 1-0

2013-14 _____ at Iowa, W 70-56

UCLA

The Series: Iowa leads, 1-0

1990-91 _____ at Iowa, W 81-52

UNLV

The Series: UNLV leads, 1-0

2011-12 _____ at Iowa, L 59-69

Upper Iowa

The Series: Iowa leads, 2-0

1975-76 _____ at Iowa, W 70-40
 1976-77 _____ at UIU, W 78-40

USC Upstate

The Series: Iowa leads, 1-0

2014-15 _____ at Iowa, W 107-56

Utah

The Series: Utah leads, 4-1

1979-80 _____ at Utah, L 73-77
 1980-81 _____ at Iowa, W 89-83
 1999-00 _____ at Utah, L 61-70
 2000-01 _____ at Iowa, L 42-66
 2000-01 _____ at Utah, L 69-78

UW-Platteville

The Series: Iowa leads, 2-0

1975-76 _____ at UW-Platteville, W 91-57
 1976-77 _____ at Iowa, W 76-53

UW-Green Bay

The Series: Tied, 1-1

2005-06 _____ at Iowa, W 81-57
 2006-07 _____ at UW-Green Bay, L 43-67

UW-Milwaukee

The Series: Iowa leads, 2-0

2004-05 _____ at UW-Milwaukee, W 59-51
 2005-06 _____ at Iowa, W 82-42

Vanderbilt

The Series: Vanderbilt leads, 4-0

1989-90 _____ at Iowa, L 56-61
 1991-92 _____ at Iowa, L 65-95
 1995-96 _____ at Neutral, L 63-74
 1997-98 _____ at Neutral, L 54-60



Vermont

The Series: Iowa leads, 1-0

2005-06 _____ at Iowa, W 79-57

Virginia

The Series: Iowa leads, 2-0

1987-88 _____ at Neutral, W 75-59

2001-02 _____ at Neutral, W 69-62

Virginia Tech

The Series: Iowa leads, 2-1

2003-04 _____ at VT, L 76-89

2010-11 _____ at Neutral, W 72-43

2011-12 _____ at Iowa, W 58-47

Wake Forest

The Series: Iowa leads, 1-0

1988-89 _____ at Iowa, W 78-62

Wartburg

The Series: Wartburg leads, 1-0

1974-75 _____ at Iowa, L 52-60

Washington

The Series: Washington leads, 4-2

1988-89 _____ at Neutral, W 53-51

1990-91 _____ at UW, L 53-70

1990-91 _____ at UW, L 61-71

1991-92 _____ at Iowa, W 58-39

1997-98 _____ at Iowa, L 62-63

1998-99 _____ at UW, L 76-84

Washington State

The Series: Iowa leads, 1-0

1979-80 _____ at Iowa, W 69-51

Weber State

The Series: Iowa leads, 2-0

1998-99 _____ at Iowa, W 77-57

1999-00 _____ at Weber State, W 73-55

West Virginia

The Series: Iowa leads, 3-1

1992-93 _____ at Iowa, W 74-44

1993-94 _____ at WVU, W 69-57

2009-10 _____ at Neutral, L 66-69

2012-13 _____ at Neutral, W 79-70

Western Illinois

The Series: Iowa leads, 7-2

1974-75 _____ at WIU, L 50-62

1978-79 _____ at Neutral, W 75-66

1979-80 _____ at Iowa, W 86-55

1980-81 _____ at WIU, L 81-83

1981-82 _____ at Iowa, W 72-68

2000-01 _____ at Iowa, W 99-54

2004-05 _____ at Iowa, W 76-69

2007-08 _____ at Iowa, W 70-49

2011-12 _____ at Iowa, W 98-45

Western Kentucky

The Series: Tied, 3-3

1985-86 _____ at WKU, L 67-77

1986-87 _____ at Iowa, W 67-47

1994-95 _____ at WKU, L 43-79

1995-96 _____ at Iowa, W 68-54

1996-97 _____ at WKU, W 61-48

1998-99 _____ at Iowa, L 65-68

Wichita State

The Series: Wichita State leads 1-0

1980-81 _____ at Neutral, L 76-87

William Penn

The Series: William Penn leads 11-0

1974-75 _____ at Iowa, L 29-74

1974-75 _____ at Iowa, L 22-73

1974-75 _____ at William Penn, L 33-91

1975-76 _____ at William Penn, L 39-96

1976-77 _____ at Iowa, L 45-76

1977-78 _____ at Iowa, L 53-70

1977-78 _____ at William Penn, L 57-82

1978-79 _____ at William Penn, L 72-81

1979-80 _____ at Iowa, L 68-69

1980-81 _____ at William Penn, L 64-80

1981-82 _____ at William Penn, L 68-85

William Woods

The Series: William Woods leads 1-0

1978-79 _____ at Iowa, L 58-64

Wisconsin

The Series: Iowa leads, 45-20

1974-75 _____ at Iowa, L 49-65

1978-79 _____ at Iowa, W 75-68

1979-80 _____ at Iowa, W 68-51

1980-81 _____ at Wisconsin, L 69-73

1980-81 _____ At Neutral, L 67-88

1981-82 _____ Iowa, L 64-78

1981-82 _____ at Iowa, L 64-78

1982-83 _____ at Iowa, L 47-68

1982-83 _____ at Wisconsin, L 44-68

1983-84 _____ at Wisconsin, L 49-50

1983-84 _____ at Iowa, W 46-37

1984-85 _____ at Wisconsin, L 54-65

1984-85 _____ at Iowa, W 64-52

1985-86 _____ at Iowa, W 68-32

1985-86 _____ at Wisconsin, W 64-47

1986-87 _____ at Wisconsin, W 83-44

1986-87 _____ at Iowa, W 78-56

1987-88 _____ at Wisconsin, W 79-59

1987-88 _____ at Iowa, W 98-50

1988-89 _____ at Wisconsin, W 67-57

1988-89 _____ at Iowa, W 78-52

1989-90 _____ at Iowa, W 84-52

1989-90 _____ at Wisconsin, W 79-60

1990-91 _____ at Wisconsin, L 67-78

1990-91 _____ at Iowa, W 85-76 (ot)

1991-92 _____ at Wisconsin, L 58-74

1991-92 _____ at Iowa, W 63-36

1992-93 _____ at Iowa, W 65-39

1993-94 _____ at Wisconsin, W 74-67

1994-95 _____ at Wisconsin, L 62-72

1994-95 _____ at Iowa, L 55-62

1995-96 _____ at Iowa, W 68-48

1995-96 _____ at Wisconsin, W 67-63

1996-97 _____ at Iowa, L 63-69

1996-97 _____ at Wisconsin, L 56-59

1997-98 _____ at Wisconsin, W 66-63

1997-98 _____ at Iowa, W 87-76

1998-99 _____ at Wisconsin, L 72-79

1999-00 _____ at Iowa, W 66-62

2000-01 _____ at Wisconsin, L 91-94

2000-01 _____ at Iowa, W 74-68

2001-02 _____ at Iowa, L 61-68

2001-02 _____ at Wisconsin, W 76-64

2002-03 _____ at Iowa, W 77-60

2002-03 _____ at Wisconsin, W 76-59

2003-04 _____ at Iowa, W 66-46

2003-04 _____ at Wisconsin, W 87-82 (ot)

2004-05 _____ at Iowa, L 78-88

2005-06 _____ at Wisconsin, W 68-59

2006-07 _____ at Wisconsin, L 73-84

2006-07 _____ at Iowa, W 103-93

2007-08 _____ at Iowa, W 78-74 (ot)

2007-08 _____ at Wisconsin, W 87-78

2008-09 _____ at Wisconsin, W 73-63

2008-09 _____ at Iowa, W 72-65

2009-10 _____ at Iowa, W 61-51

2009-10 _____ at Wisconsin, W 68-60 (ot)

2010-11 _____ at Iowa, W 59-44

2011-12 _____ at Iowa, W 69-57

2011-12 _____ at Wisconsin, W 85-79 (ot)

2012-13 _____ at Wisconsin, W 65-56

2012-13 _____ at Iowa, W 71-60

2013-14 _____ at Wisconsin, W 82-65

2014-15 _____ at Wisconsin, W 87-75

2014-15 _____ at Iowa, W 78-74

Wright State

The Series: Iowa leads, 1-0

1991-92 _____ at Neutral, W 87-41

Wyoming

The Series: Tied, 2-2

1979-80 _____ at Neutral, W 68-65

1982-83 _____ at Neutral, L 63-79

1988-89 _____ at Neutral, W 83-40

2007-08 _____ at Iowa, L 50-54

IOWA RECORDS AT

CARVER-HAWKEYE ARENA

Alabama	0-1
Albany	1-0
American	1-0
Arkansas-Pine Bluff	1-0
Auburn	1-1
Boston College	0-1
Boston University	2-0
Bradley	4-0
Butler	2-0
CS-Northridge	1-0
Central Michigan	1-0
Charlotte	2-0
Colorado	2-0
Connecticut	1-1
Creighton	4-3
Dartmouth	1-0
Dayton	2-0
Denver	1-0
DePaul	2-0
Detroit	1-0
Drake	10-4
Florida International	1-0
Georgia	1-1
Georgia Tech	0-2
Harvard	1-0
Howard	1-0
Houston	0-1
Idaho State	1-0
Illinois	25-3
Illinois State	4-0
Indiana	27-2
Indiana State	1-0
Iowa State	11-4
IUPUI	1-0
James Madison	1-0
Kansas	0-2
Kansas State	1-1
Kent State	1-0
LSU	2-0
Louisiana Tech	2-1
Marquette	3-0
Massachusetts	1-0
Memphis	1-0
Miami (Florida)	4-0
Miami (Ohio)	1-0
Michigan	23-7
Michigan State	17-9
Middle Tennessee State	1-0
Minnesota	24-5
Mississippi Valley State	1-0
Missouri	4-0
Missouri State	3-1
Mount St. Mary's	1-0
Nebraska	4-3
Nevada	1-0
New Orleans	1-0
North Carolina	0-1
North Dakota	1-0

Northern Illinois	3-0
Northern Iowa	8-1
Northeastern	1-0
Northwestern	24-4
Notre Dame	0-1
Ohio	1-0
Ohio State	20-8
Oregon State	1-0
Penn State	11-9
Pepperdine	1-0
Princeton	1-0
Providence	1-0
Purdue	18-10
Quinnipiac	1-0
Robert Morris	2-0
Rutgers	0-1
Saint Louis	1-0
Samford	1-0
Santa Clara	1-0
South Dakota State	1-0
Southern Illinois	1-0
Stephen F. Austin	2-0
Stony Brook	1-0
Syracuse	2-0
Tennessee	1-1
Tennessee Tech	1-0
Tex.-Pan American	1-0
Texas State	1-0
UCLA	1-0
UNLV	0-1
USC	1-0
USC Upstate	1-0
UC-Riverside	1-0
UC-Santa Barbara	1-0
Utah	0-1
Vanderbilt	1-1
Vermont	1-0
Virginia Tech	1-0
Wake Forest	1-0
Washington	1-1
Weber State	1-0
Western Illinois	4-0
W. Kentucky	2-1
West Virginia	1-0
William & Mary	1-0
Wisconsin	24-5
Wis.-Green Bay	1-0
Wis.-Milwaukee	1-0
Wyoming	0-1

TOTAL 364-100 (.784)

**TEAM RECORDS****Field Goals Made**

44 (44-79) - PENN STATE vs. Howard, 11-26-89

Field Goals Att.

93 (33-93) - NIU vs. Washington, 11-30-91

Field Goal Pct.

.642 (34-53) - IOWA vs. Ohio State, 2-28-86

Free Throws Made

51 (51-69) - WASHINGTON vs. Northern Ill., 11-30-91

Free Throws Att.

69 (51-69) - WASHINGTON vs. Northern Ill., 11-30-91

Free Throw Pct.

1.000 (7-7) - NORTHWESTERN vs. Iowa, 3-7-87

1.000 (9-9) - IOWA vs. Wisconsin, 2-16-11

1.000 (10-10) - IOWA vs. UNLV, 11-13-11

1.000 (16-16) - IOWA vs. Wisconsin, 1-19-12

3-Pointers Made

17 (17-34) - IOWA vs. Idaho State, 12-7-13

3-Pointers Att.

35 (14-35) - IOWA vs. MVSU, 12-22-11

3-Point Pct. (Min. of 8 att.)

.875 (7-8) - IOWA vs. Penn State, 2-18-07

Points

107 - IOWA vs. USC Upstate, 11-14-14

107 - PENN STATE vs. Howard, 11-26-89

Rebounds

70 - WASHINGTON vs. Northern Illinois, 11-30-91

INDIVIDUAL RECORDS**Field Goals Made**

17 (17-27), Amy Herrig (IOWA) vs. N'Western, 2-14-99

Field Goals Att.

30 (13-30), Tyra Grant (PSU) vs. Iowa, 2-1-09

30 (13-30), Heather Butler (UTM) vs. Notre Dame, 3-24-13

Field Goal Pct. (Min. of 8 attempts)

1.000 (9-9), Jamie Cavey (IOWA) vs. M'Quette, 3-23-03

1.000 (8-8), Andrea Harmon (IOWA) vs. N'Western, 1-16-94

Free Throws Made

23 (23-27), Shaunda Greene (WA) vs. NIU, 11-30-91

Free Throws Att.

27 (23-27), Shaunda Greene (WA) vs. NIU, 11-30-91

Free Throw Pct. (Min. of 10 attempts)

1.000 (13-13), Jolene Anderson (WISC) vs. Iowa, 1-13-08

1.000 (12-12), Lindsey Meder (IOWA) vs. IU, 2-4-01

1.000 (11-11), Cara Consuegra (IOWA) vs. MSU, 1-20-00

1.000 (10-10), Kachine Alexander (IOWA) vs. PSU, 2-1-09

1.000 (11-11), Jaime Printy (IOWA) vs. MTSU, 11-4-12

3-Pointers Made

10, Maxaan Reese (MSU) vs. Iowa, 1-29-99

3-Pointers Att.

16, Maxaan Reese (MSU) vs. Iowa, 1-29-99

3-Point Pct. (Min. of 5 attempts)

1.000 (5-5), Jess Walter (Indiana) vs. Iowa, 2-15-15

1.000 (5-5), Jennifer Lingor (SMS) vs. Iowa, 11-27-01

1.000 (5-5), Stacy Frese (IOWA) vs. Minn., 1-28-96

Rebounds

26, by Jerica Watson (IOWA), vs. Creighton, 12-15-01

Points

42, by Amy Herrig (IOWA), vs. Northwestern, 2-14-99

42 by Jolene Anderson (WISC) vs. Iowa (OT), 1-13-08

Assists

14, Samantha Logic (IOWA) vs. Dayton, 11-10-13

Steals

9, Lynn Kennedy (IOWA) vs. Indiana, 1-29-84

9, Laurie Aaron (IOWA) vs. UNC Charlotte, 12-12-92

Blocks

9, by Bethany Doolittle (IOWA) vs. Minnesota, 3-1-15

Minutes

54, by Brianne O'Rourke (PSU) vs. Iowa, 2-1-09

POINTS

Game _____ 46, Crystal Smith at Louisiana Tech, 11-22-05
 CHA (game) _____ 42, Amy Herrig vs. Northwestern, 2-14-99
 Big Ten (game) _____ 42, Amy Herrig vs. Northwestern, 2-14-99
 Season _____ 672, Cindy Haugejorde, 1979-80
 Career _____ 2,059, Cindy Haugejorde, 1976-80

REBOUNDS

Game _____ 26, Jerica Watson vs. Creighton, 12-15-01
 CHA (game) _____ 26, Jerica Watson vs. Creighton, 12-15-01
 Big Ten (game) _____ 25, Amy Herrig vs. Purdue, 1-10-99
 Season _____ 306, Amy Herrig, 1998-99
 Career _____ 1067, Cindy Haugejorde, 1976-80

ASSISTS

Game _____ 14, Samantha Logic vs. Texas, 12-28-12
 _____ 14, Samantha Logic vs. Dayton, 11-10-13
 _____ 14, Samantha Logic at Illinois, 1-8-15
 _____ 14, Samantha Logic vs. Baylor, 3-27-15
 CHA (game) _____ 14, Samantha Logic vs. Dayton, 11-10-13
 Big Ten (game) _____ 14, Samantha Logic at Illinois, 1-8-15
 Season _____ 276, Samantha Logic, 2014-15
 Career _____ 898, Samantha Logic, 201-15

BLOCKS

Game _____ 9, Bethany Doolittle vs. Minnesota, 3-1-15
 CHA (game) _____ 9, Bethany Doolittle vs. Minnesota, 3-1-15
 Big Ten (game) _____ 9, Bethany Doolittle vs. Minnesota, 3-1-15
 Season _____ 106, Bethany Doolittle, 2013-14
 Career _____ 293, Morgan Johnson, 2009-13

STEALS

Game _____ 9, Lisa Anderson vs. Bradley, 11-19-82
 _____ 9, Lynn Kennedy vs. Indiana, 1-29-84
 _____ 9, Franthea Price vs. Purdue, 2-11-90
 _____ 9, Laurie Aaron vs. UNC-Charlotte, 12-12-92
 CHA (game) _____ 9, Lynn Kennedy vs. Indiana, 1-29-84
 _____ 9, Laurie Aaron vs. UNC-Charlotte, 12-12-92
 Big Ten (game) _____ 9, Lynn Kennedy vs. Indiana, 1-29-84
 _____ 9, Franthea Price vs. Purdue, 2-11-90
 Season _____ 122, Laurie Aaron, 1992-93
 Career _____ 321, Franthea Price, 1986-90

FIELD GOALS MADE

Game _____ 17 (17-27), Amy Herrig vs. Northwestern, 2-14-99
 _____ 17 (17-26), Tangela Smith vs. Richmond, 12-7-97
 CHA (game) _____ 17 (17-27), Amy Herrig vs. Northwestern, 2-14-99
 Big Ten (game) _____ 17 (17-27), Amy Herrig vs. Northwestern, 2-14-99
 Season _____ 283 (283-570), Cindy Haugejorde, 1979-80
 Career _____ 867 (867-1784), Cindy Haugejorde, 1979-80

FIELD GOALS ATTEMPTED

Game _____ 35 (14-35), Cindy Haugejorde vs. Iowa State, 12-2-80
 CHA (game) _____ 29 (12-29), Franthea Price vs. Howard, 11-25-89
 Big Ten (game) _____ 27 (17-27), Amy Herrig vs. Northwestern, 2-14-99
 _____ 27 (16-27), Lisa Becker vs. Northwestern, 3-2-84
 _____ 27 (13-27), Franthea Price vs. Northwestern, 2-4-90
 Season _____ 570 (283-570), Cindy Haugejorde, 1979-80
 Career _____ 1784 (867-1784), Cindy Haugejorde, 1976-80

FIELD GOAL PERCENTAGE

Game _____ 1.000 (9-9), Jamie Cavey vs. Marquette, 3-23-03
 _____ 1.000 (9-9), Crystal Smith vs. Rider, 11-26-05
 CHA (game) _____ 1.000 (9-9), Jamie Cavey vs. Marquette, 3-23-03
 Big Ten (game) _____ 1.000 (8-8), Andrea Harmon vs. N'western, 1-16-94
 Season _____ .584 (184-315), Lisa Becker, 1983-84
 Career _____ .571 (497-871), Jamie Cavey, 2001-05

**FREE THROWS MADE**

Game _____ 17 (17-20), Kachine Alexander vs. Illinois, 2-14-10
 _____ 17 (17-17), Jaime Printy vs. West Virginia, 11-25-12
 CHA (game) _____ 17 (17-20), Kachine Alexander vs. Illinois, 2-14-10
 Big Ten (game) _____ 17 (17-20), Kachine Alexander vs. Illinois, 2-14-10
 Season _____ 148 (148-199), Kachine Alexander, 2010-11
 Career _____ 422 (422-559), Jennie Lillis, 2000-04

FREE THROWS ATTEMPTED

Game _____ 20 (17-20), Kachine Alexander vs. Illinois, 2-14-10
 CHA (game) _____ 20 (17-20), Kachine Alexander vs. Illinois, 2-14-10
 Big Ten (game) _____ 20 (17-20), Kachine Alexander vs. Illinois, 2-14-10
 Season _____ 199 (148-199), Kachine Alexander, 2010-11
 Career _____ 559 (422-559), Jennie Lillis, 2000-04

3-POINTERS MADE

Game _____ 10, Melissa Dixon at Drake, 12-21-14
 CHA (game) _____ 8, Melissa Dixon vs. Minnesota, 3-1-15
 Big Ten (game) _____ 9, Melissa Dixon at Northwestern, 1-29-15
 Season _____ 124, Melissa Dixon, 2014-15
 Career _____ 334, Melissa Dixon, 2012-15

3-POINTERS ATTEMPTED

Game _____ 17, Melissa Dixon at Minnesota, 2-17-15
 CHA (game) _____ 15 Jaime Printy vs. Michigan, 1-2-11
 _____ 15, Melissa Dixon vs. Michigan, 2-26-12
 Big Ten (game) _____ 17, Melissa Dixon at Minnesota, 2-17-15
 Season _____ 278, Melissa Dixon, 2013-14
 Career _____ 847, Melissa Dixon, 2012-15

3-POINT FIELD GOAL PERCENTAGE

Game (Min. 5 attempts) _____ .900 (9-10), Melissa Dixon at Northwestern, 1-29-15
 Season _____ .495 (45-91), Kristi Smith, 2006-07
 Career _____ .407 (185-454), Kristi Smith, 2005-09

FREE THROW PERCENTAGE

Game (Min. 10 attempts) _____ 1.000 (12-12), Lindsey Meder vs. Indiana, 2-4-01
 _____ 1.000 (11-11), Tia Jackson vs. SW Missouri St., 12-5-93
 _____ 1.000 (11-11), Cara Consuegra vs. Michigan St., 1-20-00
 _____ 1.000 (10-10), Kachine Alexander vs. Arkansas State, 11-13-10
 _____ 1.000 (10-10), Jaime Printy at Indiana, 2-27-11
 _____ 1.000 (11-11), Crystal Smith vs. Illinois, 1-1-06
 _____ 1.000 (17-17), Jaime Printy vs. West Virginia, 11-25-12
 _____ 1.000 (11-11), Jaime Printy vs. Middle Tennessee, 11-14-12
 _____ 1.000 (11-11), Morgan Johnson at Wisconsin, 1-10-13
 _____ 1.000 (12-12), Ally Disterhoft at Ohio State, 1-19-14
 CHA (game) _____ 1.000 (12-12), Lindsey Meder vs. Indiana, 2-4-01
 _____ 1.000 (11-11), Cara Consuegra vs. Michigan St., 1-20-00
 _____ 1.000 (11-11), Tia Jackson vs. SW Missouri St., 12-5-93
 _____ 1.000 (10-10), Kachine Alexander vs. Penn State, 2-1-09
 Big Ten (game) _____ 1.000 (12-12), Lindsey Meder vs. Indiana, 2-4-01
 _____ 1.000 (11-11), Cara Consuegra vs. Michigan St., 1-20-00
 _____ 1.000 (11-11), Crystal Smith vs. Illinois, 1-1-06
 _____ 1.000 (10-10), Kachine Alexander vs. Penn State, 2-1-09
 _____ 1.000 (10-10), Jaime Printy at Indiana, 2-27-11
 _____ 1.000 (12-12), Ally Disterhoft at Ohio State, 1-19-14
 Season _____ .925 (135-146), Jaime Printy, 2012-13
 Career _____ .892 (174-195), Wendy Ausdemore, 2005-09

POINTS IN A HALF

Half _____ 28, Crystal Smith at Louisiana Tech, 11-22-05
 _____ 27, Melissa Dixon vs. Syracuse, 12-5-13

600 - POINT CLUB

Rk.	Pts.	Player	Year
1.	693	Cindy Haugejorde	79-80
2.	621	Michelle Edwards	87-88
3.	614	Franthea Price	89-90

500 - POINT CLUB

4.	577	Tangela Smith	97-98
5.	564	Michelle Edwards	86-87
6.	556	Crystal Smith	04-05
7.	543	Jamie Cavey	04-05
8.	539	Kristi Faulkner	02-03
		Cindy Haugejorde	78-79
10.	537	Jennie Lillis	02-03
11.	523	Lindsey Meder	00-01
12.	520	Jaime Printy	10-11
13.	516	Lindsey Meder	99-00
14.	512	Bethany Doolittle	13-14
15.	504	Amy Herrig	98-99
16.	503	Melissa Dixon	14-15
		Ally Disterhoft	14-15
18.	501	Jaime Printy	09-10

400 - POINT CLUB

19.	499	Crystal Smith	05-06
20.	497	Shanda Berry	88-89
21.	491	Lindsey Meder	01-02
22.	490	Morgan Johnson	12-13
23.	487	Jamie Cavey	03-04
		Toni Foster	92-93
25.	484	Cindy Haugejorde	77-78
26.	481	Tiffany Gooden	95-96
27.	480	Bethany Doolittle	14-15
28.	477	Necole Tunsil	93-94
		Samantha Logic	13-14
30.	475	Toni Foster	90-91
31.	474	Ally Disterhoft	13-14
32.	473	Melissa Dixon	13-14
33.	469	Kristi Faulkner	03-04
		Kamille Wahlin	09-10
35.	463	Jennie Lillis	03-04
36.	461	Morgan Johnson	11-12
37.	459	Franthea Price	88-89
38.	456	Samantha Logic	14-15
39.	450	Lisa Long	86-87
40.	449	Shanda Berry	87-88
41.	448	Toni Foster	91-92
42.	448	Kachine Alexander	10-11
43.	445	Jolette Law	88-89
		Theairra Taylor	13-14
45.	432	Kachine Alexander	09-10
	432	Jaime Printy	12-13
47.	429	Jennie Lillis	01-02
48.	425	Kristi Smith	07-08
49.	424	Jolette Law	89-90
50.	423	Franthea Price	87-88
51.	422	Kristi Smith	08-09
		Tangela Smith	95-96
53.	418	Tia Jackson	92-93
54.	416	Lisa Becker	83-84

55.	414	Megan Skouby	05-06
56.	410	Randi Peterson	00-01
57.	409	Robin Christian	88-89
58.	402	Kristi Smith	06-07

300 - POINT CLUB

59.	398	Kamille Wahlin	11-12
60.	395	Wendy Ausdemore	08-09
61.	394	Cara Consuegra	99-00
62.	388	Megan Skouby	08-09
		Jaime Printy	11-12
64.	381	Wendy Ausdemore	06-07
65.	376	Lindsey Meder	98-99
66.	372	Kamille Wahlin	10-11
67.	371	Jerica Watson	01-02
		Wendy Ausdemore	07-08
69.	368	Kim Howard	80-81
		Lisa Long	84-85
		Michelle Edwards	85-86
72.	364	Cindy Haugejorde	76-77
73.	360	Laurie Aaron	92-93
74.	359	Johanna Solverson	04-05
		Nadine Domond	95-96
76.	357	Tia Jackson	94-95
77.	352	Lynn Kennedy	85-86
78.	351	Diana Williams	75-76
79.	350	Robin Anderson	82-83
80.	349	Tiffany Gooden	94-95
81.	348	Tangela Smith	96-97
82.	347	Cara Consuegra	00-01
83.	344	Laurie Aaron	91-92
84.	343	Megan Skouby	06-07
85.	342	Cathy Marx	93-94
	342	Melissa Dixon	12-13
87.	339	Amy Herrig	97-98
		Donna Freitag	82-83
		Stephanie Schueler	90-91
		Necole Tunsil	92-93
91.	338	Lisa Becker	84-85
92.	333	Jennie Lillis	00-01
93.	330	Lisa Anderson	81-82
		Nadine Domond	97-98
95.	328	Johanna Solverson	07-08
96.	327	Melinda Hippen	81-82
97.	326	Robin Anderson	80-81
98.	324	Morgan Johnson	10-11
99.	321	Stephanie Schueler	89-90
	321	Samantha Logic	12-13
101.	319	Kachine Alexander	08-09
102.	318	Angela Hamblin	96-97
103.	309	Cara Consuegra	98-99
104.	308	Whitney Jennings	14-15
105.	306	Lisa Becker	85-86
106.	301	Sue Beckwith	79-80

200 - POINT CLUB

107.	298	Kim Howard	81-82
108.	297	Kelly Krei	09-10
		Morgan Johnson	09-10
110.	295	Theairra Taylor	12-13

111.	294	Megan Skouby	07-08
		Lisa Anderson	82-83
113.	292	Samantha Logic	11-12
114.	289	Nadine Domond	96-97
115.	288	Amy Herrig	96-97
116.	287	Kelly Krei	10-11
117.	285	Johanna Solverson	02-03
118.	275	Lisa Becker	86-87
119.	274	Lisa Anderson	80-81
120.	268	Michelle Edwards	84-85
121.	263	Lisa Long	85-86
122.	262	Robin Anderson	84-85
123.	259	Jolette Law	87-88
124.	258	Krista VandeVenter	05-06
125.	257	Sue Beckwith	78-79
126.	256	Angela Hamblin	97-98
127.	255	Leah Magner	00-01
128.	251	Mary Berdo	00-01
		Tangela Smith	94-95
		Necole Tunsil	90-91
131.	249	Leah Magner	01-02
132.	246	Franthea Price	86-87
133.	245	Katie Abrahamson	89-90
	245	Bethany Doolittle	12-13
135.	243	Kamille Wahlin	08-09
136.	242	Krista VandeVenter	04-05
137.	239	Randi Peterson	98-99
		Tricia Blair	86-87
139.	234	Kristi Faulkner	01-02
140.	233	Angie Lee	81-82
141.	231	Melinda Hippen	80-81
		Lynn Kennedy	84-85
143.	230	Tiffany Gooden	96-97
144.	229	LaTonya Tate	90-91
145.	225	Lynn Kennedy	83-84
146.	224	Trisha Waugh	90-91
		Robin Christian	87-88
148.	222	Lynn Oberbillig	77-78
		Lisa Anderson	83-84
		Virgie Dillingham	93-94
151.	220	Jolynn Schneider	87-88
152.	218	Jane Heilskov	79-80
153.	216	Necole Tunsil	91-92
154.	214	April Calhoun	02-03
155.	211	Kelly Krei	11-12
156.	209	Tia Jackson	91-92
157.	207	Tiffany Reedy	05-06
		Jenna Armstrong	04-05
159.	206	Kristi Smith	05-06
		Cyndi Gaude	78-79
		Angela Hamblin	95-96
		Stacy Schlapkohl	07-08
163.	204	JoAnn Hamlin	08-09
164.	202	Kim Howard	79-80
		LaTonya Tate	91-92



Field Goals Made

Game _____ 44 (44-72) vs. Simpson, 11-15-78
CHA (Game) _____ 43 (43-86) vs. Minnesota, 2-12-88
Big Ten (Game) _____ 43 (43-86) vs. Minnesota, 2-12-88
Season _____ 1005 (1005-2181), 2013-14

Field Goals Attempted

Game _____ 97 (33-97) vs. Iowa Wesleyan, 12-6-77
CHA (Game) _____ 86 (43-86) vs. Minnesota, 2-12-88
Big Ten (Game) _____ 86 (43-86) vs. Minnesota, 2-12-88
Season _____ 2181 (1005-2181), 2013-14

Field Goal Percentage

Game _____ .667 (28-42) vs. Northwestern, 1-4-87
CHA (Game) _____ .642 (34-53) vs. Ohio State, 2-28-86
Big Ten (Game) _____ .667 (28-42) vs. Northwestern, 1-4-87
Season _____ .501 (897-1792), 1987-88

Free Throws Made

Game _____ 42 (42-50) vs. West Virginia, 11-25-12
CHA (Game) _____ 33 (33-43) vs. Indiana State, 11-15-06
Big Ten (Game) _____ 31 (31-38) vs. Wisconsin, 2-25-07
Season _____ 557 (557-750), 2013-14

Free Throws Attempted

Game _____ 50 (42-50) vs. West Virginia, 11-25-12
CHA (Game) _____ 43 (33-43) vs. Indiana State, 11-15-06
Big Ten (Game) _____ 38 (31-38) vs. Wisconsin, 2-25-07
Season _____ 750 (557-750), 2013-14

Free Throw Percentage

Game _____ 1.000 (13-13) vs Purdue, 3-1-98
1.000 (16-16) vs. Columbia, 11-28-10
1.000 (10-10) vs. UNLV 11-13-11
1.000 (16-16) vs. Wisconsin, 1-19-12
1.000 (13-13) at Ohio State, 2-21-15
CHA (Game) _____ 1.000 (10-10) vs. UNLV 11-13-11
1.000 (16-16) vs. Wisconsin, 1-19-12
Big Ten (Game) _____ .1.000 (16-16) vs. Wisconsin, 1-19-12
1.000 (13-13) at Ohio State, 2-21-15
Season _____ .794 (446-562), 2011-12

3-Pointers Made

Game _____ 19 (19-28) at Northwestern, 1-29-15
CHA (Game) _____ 17 (17-34) vs. Idaho State, 12-7-13
Big Ten (Game) _____ 19 (19-28) at Northwestern, 1-29-15
Season _____ 274 (274-696), 2014-15

3-Pointers Attempted

Game _____ 37 (11-37) at North Carolina, 12-2-10
CHA (Game) _____ 35 (14-35) vs. Mississippi Valley State, 12-22-119
Big Ten (Game) _____ 34 (11-34) vs. Penn State, 2-1-09
34 (11-34) at Penn State, 12-28-10
Season _____ 739 (247-739), 2013-14

Consecutive 3-Pointers Made

Game _____ 7 vs. Minnesota, 2-17-08
7 at Northwestern, 1-29-15

Rebounds

Game _____ 69 vs. Northern Iowa, 11-26-02
CHA (Game) _____ 69 vs. Northern Iowa, 11-26-02
Big Ten (Game) _____ 61 vs. Wisconsin, 1-8-93
Season _____ 1308, 2013-14

Assists

Game _____ 32 at Northwestern, 1-29-15
CHA (Game) _____ 31 vs. Colorado, 12-10-00
Big Ten (Game) _____ 32 at Northwestern, 1-29-15
Season _____ 644, 2013-14

Blocks

Game _____ 13 vs. Minnesota, 2-28-10
CHA (Game) _____ 13 vs. Minnesota, 2-28-10
Big Ten (Game) _____ 13 vs. Minnesota, 2-28-10

Points

Game _____ 107 vs. USC Upstate, 11-14-14
CHA (Game) _____ 107 vs. USC Upstate, 11-14-14
Big Ten (Game) _____ 103 vs. Wisconsin, 2-25-07
Season _____ 2814, 2013-14

Field Goal Percentage in a Half

Game _____ .739 (17-23) at Wisconsin, 3-2-08

Most First Half Points

Game _____ 63 vs. Ohio University, 11-30-91
CHA (Game) _____ 63 vs. Ohio University, 11-30-91
Big Ten (Game) _____ 58 at Northwestern, 1-29-15

Most First Half Points Allowed

Game _____ 63 at Minnesota, 1-12-03
CHA (Game) _____ 46 vs. Ohio State, 1-6-08
Big Ten (Game) _____ 63 at Minnesota, 1-12-03

Fewest First Half Points

Game _____ 13 at UW-Green Bay, 12-7-06
13 at Iowa State, 12-5-07
CHA (Game) _____ 18 vs. Wisconsin, 2-24-84
Big Ten (Game) _____ 18 vs. Wisconsin, 2-24-84
18 vs. Purdue, 3-3-96

Fewest First Half Points Allowed

Game _____ 11 vs. West Virginia, 12-11-92
11 vs. Illinois, 3-1-92
11 vs. Wisconsin, 2-16-11
CHA (Game) _____ 11 vs. West Virginia, 12-11-92
11 vs. Wisconsin, 2-16-11
Big Ten (Game) _____ 11 vs. Illinois, 3-1-92
11 vs. Wisconsin, 2-16-11

Most Second Half Points

Game _____ 65 at Wisconsin, 12-31-00
CHA (Game) _____ 60 vs. Syracuse, 12-5-13
Big Ten (Game) _____ 65 at Wisconsin, 12-31-00

Most Second Half Points Allowed

Game _____ 58 vs. Stanford, 3-23-89
58 at Northwestern, 1-29-15
CHA (Game) _____ 57 vs. Ohio State, 2-5-04
Big Ten (Game) _____ 58 at Northwestern, 1-29-15

Fewest Second Half Points

Game _____ 16 at Connecticut, 3-18-02
CHA (Game) _____ 18 vs. Ohio State, 2-3-85
Big Ten (Game) _____ 17 at Ohio State, 2-4-07
17 vs. Purdue, 2-11-96

Fewest Second Half Points Allowed

Game _____ 10 vs. James Madison, 11-26-94
CHA (Game) _____ 10 vs. James Madison, 11-26-94
Big Ten (Game) _____ 13 vs. Wisconsin, 1-26-86

Fewest Points Allowed

Game _____ 23 vs. Cornell, 1-31-75
CHA (Game) _____ 30 vs. James Madison, 11-26-94
Big Ten (Game) _____ 32 vs. Wisconsin, 1-26-86

Winning Streaks

All Games _____ 22, 1987-88
Big Ten Games _____ 23, 1987-88
Home Games _____ 46, 1986-90
Big Ten Home Games _____ 41, 1985-90
Away Games _____ 12, 1987-88
Big Ten Away Games _____ 8, 1989-90
8, 1995-96

Losing Streaks

All Games _____ 7, 1975-76, 1982-83, 1998-99
Big Ten Games _____ 8, 1982-83
Home Games _____ 4, 1975-76 and 1981-82
Big Ten Home Games _____ 4, 1981-82
Away Games _____ 10, 1982-83
Big Ten Away Games _____ 9, 1982-83

FRESHMAN**Scoring**

1.	Jaime Printy (2009-10)	501
2.	Ally Disterhoft (2013-14)	474
3.	Lisa Becker (1983-84)	416
4.	Megan Skouby (2005-06)	414
5.	Lindsey Meder (1998-99)	376
6.	Cindy Haugejorde (1976-77)	364
7.	Diana Williams (1975-76)	351
8.	Tiffany Gooden (1994-95)	349
9.	Jennie Lillis (2000-01)	333
10.	Robin Anderson (1980-81)	326
11.	Whitney Jennings (2014-15)	308
12.	Morgan Johnson (2009-10)	297
13.	Samantha Logic (2011-12)	292
14.	Johanna Solverson (2002-03)	285

Blocks

1.	Morgan Johnson (2009-10)	79
2.	Tangela Smith (1994-95)	73
3.	Megan Skouby (2005-06)	47
4.	Jennie Lillis (2000-01)	22
5.	Bethany Doolittle (2011-12)	19
6.	Toni Foster (1989-90)	18

3-Pointers Made

1.	Jaime Printy (2009-10)	82
2.	Lindsey Meder (1998-99)	49
3.	Whitney Jennings (2014-15)	36
4.	Melissa Dixon (2011-12)	35
5.	Ally Disterhoft (2013-14)	33
6.	Johanna Solverson (2002-03)	30
7.	Kamille Wahlin (2008-09)	28
8.	Leah Magner (1998-99)	26

Rebounding

1.	Krista VandeVenter (2004-05)	252
2.	Cindy Haugejorde (1976-77)	237
3.	Ally Disterhoft (2013-14)	229
4.	Samantha Logic (2011-12)	220
5.	Morgan Johnson (2009-10)	217
6.	Jennie Lillis (2000-01)	173
7.	Lynn Kennedy (1983-84)	152

Assists

1.	Samantha Logic (2011-12)	136
2.	Jaime Printy (2009-10)	99
3.	Cara Consuegra (1997-98)	94
4.	Whitney Jennings (2014-15)	92
5.	Kamille Wahlin (2008-09)	87
6.	Kristi Smith (2005-06)	82
7.	Necole Tunsil (1990-91)	78

Steals

1.	Johanna Solverson (2002-03)	57
2.	Lynn Kennedy (1983-84)	39
3.	Krista VandeVenter (2004-05)	36
4.	Whitney Jennings (2014-15)	35
5.	Jennie Lillis (2000-01)	34
6.	Necole Tunsil (1990-91)	33

SOPHOMORE**Scoring**

1.	Kristi Faulkner (2002-03)	539
2.	Jaime Printy (2010-11)	520
3.	Lindsey Meder (1999-00)	516
4.	Ally Disterhoft (2014-15)	503
5.	Cindy Haugejorde (1977-78)	484
6.	Tiffany Gooden (1995-96)	481
7.	Toni Foster (1990-91)	475
8.	Kamille Wahlin (2009-10)	469
9.	Jennie Lillis (2001-02)	429
10.	Franthea Price (1987-88)	423
11.	Tangela Smith (1995-96)	422

Blocks

1.	Morgan Johnson (2010-11)	76
2.	Tangela Smith (1996-97)	69
3.	Bethany Doolittle (2012-13)	59
4.	Toni Foster (1990-91)	40
5.	Megan Skouby (2006-07)	37
6.	JoAnn Hamlin (2007-08)	23

3-Pointers Made

1.	Kamille Wahlin (2009-10)	84
2.	Melissa Dixon (2012-13)	78
3.	Jaime Printy (2010-11)	70
4.	Wendy Ausdemore (2006-07)	62
5.	Lindsey Meder (1999-00)	60
6.	Kelly Krei (2009-10)	55

Rebounding

1.	Cindy Haugejorde (1977-78)	300
2.	Kachine Alexander (2008-09)	282
3.	Lisa Long (1984-85)	267
4.	Toni Foster (1990-91)	247
5.	Krista VandeVenter (2005-06)	237

Assists

1.	Samantha Logic (2012-13)	217
2.	Cara Consuegra (1998-99)	153
	April Calhoun (2002-03)	153
4.	Kachine Alexander (2008-09)	121
	Kristi Smith (2006-07)	121
6.	Steph Schueler (1988-89)	105

Steals

1.	Samantha Logic (2012-13)	62
2.	Krista VandeVenter (2005-06)	61
3.	Toni Foster (1990-91)	56
4.	Karen Clayton (1993-94)	55
5.	Nadine Domond (1995-96)	49
	Crystal Smith (2003-04)	49
	Kristi Smith (2006-07)	49

**JUNIOR****Scoring**

1.	Michelle Edwards (1986-87)	564
2.	Crystal Smith (2004-05)	556
3.	Kristi Faulkner (2002-03)	539
	Cindy Haugejorde (1978-79)	539
5.	Jennie Lillis (2002-03)	537
6.	Lindsey Meder (2000-01)	523
7.	Bethany Doolittle (2013-14)	512
8.	Jamie Cavey (2003-04)	487
9.	Tiffany Gooden (1996-97)	481
10.	Samantha Logic (2013-14)	477
11.	Melissa Dixon (2013-14)	473
12.	Morgan Johnson (2011-12)	461
13.	Franthea Price (1988-89)	459

Blocks

1.	Bethany Doolittle (2013-14)	106
2.	Morgan Johnson (2011-12)	70
3.	Toni Foster (1991-92)	47
4.	Jennie Lillis (2002-03)	40
5.	Tangela Smith (1996-97)	39
6.	Lisa Becker (1985-86)	28

3-Pointers Made

1.	Melissa Dixon (2013-14)	97
2.	Wendy Ausdemore (2007-08)	78
3.	Lindsey Meder (2000-01)	68
4.	Kamille Wahlin (2009-10)	55
5.	Kelly Krei (2009-10)	54
6.	Kristi Smith (2007-08)	53

Rebounding

1.	Kachine Alexander (2009-10)	281
2.	Shanda Berry (1987-88)	263
3.	Toni Foster (1991-92)	243
4.	Lisa Long (1985-86)	240
5.	Jennie Lillis (2002-03)	239

Assists

1.	Samantha Logic (2013-14)	269
2.	Cara Consuegra (1999-00)	138
3.	Johanna Solverson (2004-05)	136
4.	Nadine Domond (1996-97)	135
5.	Jolette Law (1988-89)	132
6.	Laurie Aaron (1991-92)	123
	Michelle Edwards (1986-87)	123

Steals

1.	Laurie Aaron (1991-92)	101
2.	Franthea Price (1988-89)	95
3.	Shanda Berry (1988-89)	89
4.	Samantha Logic (2013-14)	88
5.	Crystal Smith (2004-05)	80
6.	Michelle Edwards (1986-87)	70
	Johanna Solverson (2004-05)	70

SENIOR**Scoring**

1.	Cindy Haugejorde (1979-80)	672
2.	Michelle Edwards (1987-88)	621
3.	Franthea Price (1989-90)	614
4.	Tangela Smith (1997-98)	577
5.	Jamie Cavey (2004-05)	543
6.	Amy Herrig (1998-99)	504
7.	Melissa Dixon (2014-15)	503
8.	Crystal Smith (2005-06)	499
9.	Shanda Berry (1988-89)	497
10.	Lindsey Meder (2001-02)	491
11.	Morgan Johnson (2012-13)	490
12.	Toni Foster (1992-93)	487

Blocks

1.	Bethany Doolittle (2014-15)	94
2.	Morgan Johnson (2012-13)	68
3.	Jerica Watson (2001-02)	59
4.	Jamie Cavey (2004-05)	58
5.	Tangela Smith (1997-98)	54
6.	Megan Skouby (2008-09)	46
7.	Toni Foster (1992-93)	40
	Cathy Marx (1993-94)	40

3-Pointers Made

1.	Melissa Dixon (2014-15)	124
2.	Lindsey Meder (2001-02)	84
3.	Kristi Smith (2008-09)	65
4.	Kamille Wahlin (2011-12)	64
5.	Wendy Ausdemore (2008-09)	61
6.	Kristi Faulkner (2003-04)	57
7.	Jaime Printy (2012-13)	55
8.	Leah Magner (2001-02)	54

Rebounding

1.	Amy Herrig (1998-99)	306
2.	Cindy Haugejorde (1979-80)	295
	Kachine Alexander (2010-11)	295
3.	Lisa Long (1986-87)	282
4.	Shanda Berry (1988-89)	276

Assists

1.	Samantha Logic (2014-15)	276
2.	Cara Consuegra (2000-01)	191
3.	Michelle Edwards (1987-88)	140
4.	Karen Clayton (1995-96)	136
5.	Lisa Anderson (1983-84)	128
6.	Jolette Law (1989-90)	122
	Steph Schueler (1990-91)	122

Steals

1.	Laurie Aaron (1992-93)	122
2.	Michelle Edwards (1987-88)	89
3.	Franthea Price (1989-90)	84
4.	Steph Schueler (1990-91)	76
5.	Jerica Watson (2001-02)	72

SCORING

Rank	Pts.	Player	Years
1.	2059	Cindy Haugejorde	76-80
2.	1906	Lindsey Meder	98-02
3.	1841	Jaime Printy	10-13
4.	1821	Michelle Edwards	84-88
5.	1762	Jennie Lillis	00-04
6.	1742	Franthea Price	86-90
7.	1606	Toni Foster	89-93
8.	1598	Tangela Smith	94-98
9.	1582	Morgan Johnson	10-13
10.	1546	Samantha Logic	12-15
11.	1483	Kamille Wahlin	09-12
12.	1480	Melissa Dixon	12-15
13.	1455	Kristi Smith	05-09
14.	1439	Megan Skouby	05-09
15.	1353	Bethany Doolittle	12-15
16.	1343	Wendy Ausdemore	05-09
17.	1335	Lisa Becker	83-87
18.	1319	Amy Herrig	95-99
19.	1283	Necole Tunsil	90-94
20.	1265	Jamie Cavey	01-05
21.	1242	Kristi Faulkner	01-04
22.	1239	Kachine Alexander	08-11
23.	1230	Lisa Long	83-87
24.	1193	Crystal Smith	02-06
25.	1160	Tia Jackson	90-95
26.	1147	Cara Consuegra	97-01
27.	1137	Jolette Law	86-90
28.	1130	Johanna Solverson	02-05, 08
29.	1129	Lisa Anderson	80-84
30.	1100	Shanda Berry	85-89
31.	1048	Kim Howard	78-82
32.	1046	Robin Anderson	80-85
33.	1024	Tiffany Gooden	94-98
34.	977	Ally Disterhoft	14-
35.	936	Randi Peterson	97-00

STEALS

Rank	Stls.	Player	Years
1.	321	Franthea Price	86-90
2.	260	Samantha Logic	12-15
3.	248	Laurie Aaron	89-93
4.	235	Michelle Edwards	84-88
5.	222	Steph Schueler	87-91
6.	213	Crystal Smith	02-06
7.	205	Jolette Law	86-90
8.	192	Johanna Solverson	02-05, 07-08
9.	190	Jennie Lillis	00-04
10.	177	Nadine Domond	94-98
	177	Lisa Anderson	80-84
12.	168	Tia Jackson	90-95
13.	167	Toni Foster	89-93
14.	166	Cara Consuegra	97-01
15.	154	Lynn Kennedy	83-87
16.	150	Krista VandeVenter	04-08

REBOUNDING

Rank	Reb.	Player	Years
1.	1067	Cindy Haugejorde	76-80
2.	922	Samantha Logic	12-15
3.	910	Kachine Alexander	08-11
4.	887	Toni Foster	89-93
5.	886	Morgan Johnson	10-13
6.	859	Tangela Smith	94-98
7.	848	Lisa Long	83-87
8.	827	Jennie Lillis	00-04
9.	792	Krista VandeVenter	04-08
10.	789	Amy Herrig	95-99
11.	745	Randi Peterson	97-01
12.	726	Franthea Price	86-90
13.	691	Lisa Becker	83-87
14.	653	Shanda Berry	86-89
15.	650	Bethany Doolittle	12-15
16.	615	Kachine Alexander	08-11
17.	614	Lynn Kennedy	83-87
18.	570	Johanna Solverson	02-05, 08
19.	564	Necole Tunsil	90-94
20.	561	Kelly Krei	09-12
21.	536	Kim Howard	78-82
22.	518	Megan Skouby	05-09
23.	507	Tia Jackson	90-95
24.	506	Jamie Cavey	01-05
25.	493	Jenee Graham	04-08
26.	490	Wendy Ausdemore	05-09
27.	489	Jerica Watson	98-02
28.	482	Michelle Edwards	84-88

ASSISTS

Rank	Ast.	Player	Years
1.	898	Samantha Logic	12-15
2.	576	Cara Consuegra	97-01
3.	431	Michelle Edwards	84-88
4.	427	Kamille Wahlin	09-12
5.	412	Kristi Smith	05-09
	412	Jaime Printy	10-13
7.	391	Johanna Solverson	02-05
8.	387	Franthea Price	86-90
9.	367	Steph Schueler	87-91
10.	357	Nadine Domond	94-98
11.	353	Jolette Law	86-90
12.	339	Kachine Alexander	08-11
13.	322	Lisa Anderson	80-84
14.	297	Jennie Lillis	00-04
15.	280	Tricia Blair	83-87
16.	279	Laurie Aaron	89-93
	279	Necole Tunsil	90-94
18.	262	Leah Magner	98-02
19.	252	Kristi Faulkner	01-04
20.	245	Wendy Ausdemore	05-09
21.	243	Krista VandeVenter	04-08
22.	242	Lindsey Meder	98-02

**3-POINT FIELD GOALS MADE**

Rank	3-pters	Player	Years
1.	334	Melissa Dixon	12-15
2.	261	Lindsey Meder	98-02
3.	252	Jaime Printy	10-13
4.	231	Kamille Wahlin	09-12
5.	221	Wendy Ausdemore	05-09
6.	185	Kristi Smith	05-09
7.	162	Kelly Krei	09-12
8.	156	Leah Magner	98-02
9.	138	Kristi Faulkner	01-04
10.	125	Johanna Solverson	02-05, 08
11.	118	Nadine Domond	94-98
12.	116	Crystal Smith	02-06
13.	108	Jenna Armstrong	01-05
14.	97	Franthea Price	87-90

BLOCKS

Rank	Blks.	Player	Years
1.	293	Morgan Johnson	10-13
2.	278	Bethany Doolittle	12-15
3.	235	Tangela Smith	94-98
4.	153	Megan Skouby	05-09
5.	145	Toni Foster	89-93
6.	114	Jennie Lillis	02-03
7.	94	Jamie Cavey	01-05
8.	86	Cathy Marx	90-94
9.	83	Lisa Becker	83-87
10.	82	Jerica Watson	98-02
11.	78	Lisa Long	83-87
12.	66	Amy Herrig	95-99
13.	56	Randi Peterson	97-01

TRIPLE-DOUBLES

Player	Statistics	Opponent (Date)
Cara Consuegra	17 points, 10 rebounds, 10 assists	at Indiana (2-3-00)
Kachine Alexander	10 points, 11 rebounds, 12 assists	vs. Northwestern (1-18-09)
Kachine Alexander	26 points, 21 rebounds, 10 assists	vs. Penn State (2-1-09)
Samantha Logic	13 points, 11 rebounds, 11 assists	vs. Michigan (2-26-12)
Samantha Logic	12 points, 17 rebounds, 10 assists	vs. Drake (12-21-13)
Samantha Logic	14 points, 11 rebounds, 10 assists	at Penn State (2-6-14)
Samantha Logic	18 points, 10 rebounds, 11 assists	at Purdue (2-16-14)
Samantha Logic	12 points, 11 rebounds, 10 assists	vs. Dayton (11-22-14)
Samantha Logic	13 points, 10 rebounds, 14 assists	vs. Baylor (3-27-15)

**WINNING MARGIN
(MORE THAN 35 POINTS)**

Margin	(Score)	Opponent, Year
68	(91-23)	Cornell, 74-75
58	(97-39)	Bucknell, 92-93
55	(89-34)	Boise State, 96-97
54	(97-43)	Missouri State, 12-13
53	(98-45)	WIU, 11-12
53	(79-26)	Marshalltown, 76-77
52	(96-44)	NIU, 77-78
51	(87-36)	Illinois, 87-88
51	(107-56)	USC Upstate, 14-15
49	(100-51)	Minnesota, 87-88
48	(86-38)	Texas PA, 01-02
48	(98-50)	Wisconsin, 87-88
48	(95-47)	Idaho State, 13-14
47	(88-41)	Rider, 05-06
46	(87-41)	Wright State, 91-92
46	(90-44)	Drake, 92-93
45	(99-54)	WIU, 00-01
45	(90-45)	Oregon State, 88-89
45	(106-61)	UNI, 78-79
45	(97-52)	Ohio, 91-21
44	(87-43)	NIU, 07-08
44	(93-49)	Iowa State, 87-88
43	(86-43)	Creighton, 01-02
43	(92-49)	Bradley, 99-00
43	(94-51)	Minnesota, 95-96
43	(83-40)	Wyoming, 88-89
43	(97-54)	Minnesota, 88-89
43	(84-41)	Minnesota, 87-88
42	(87-45)	Texas State, 08-09
41	(88-47)	St. Ambrose, 76-77
41	(81-40)	Minnesota, 86-87
40	(82-42)	UW-Mil, 05-06
40	(92-52)	Northwestern, 00-01
40	(82-42)	Michigan, 88-89
40	(89-49)	Michigan St. 88-89
40	(81-41)	Iowa State, 84-85
38	(81-43)	N'western, 87-88
38	(78-40)	Upper Iowa, 76-77
38	(78-40)	Purdue, 83-84
38	(91-53)	Bradley, 10-11
38	(76-38)	Ark-Pine Bluff, 13-14
38	(78-40)	Stony Brook, 13-14
37	(71-34)	Michigan, 92-93
37	(102-65)	UNCW, 13-14
36	(91-55)	Minnesota, 97-98
36	(74-38)	Drake, 87-88
36	(78-42)	Minnesota, 96-97
36	(81-45)	Michigan, 91-92
36	(68-32)	Wisconsin, 85-86
36	(68-32)	Clarke College, 75-76
35	(89-54)	Michigan, 87-88
35	(90-55)	UNI, 78-79
35	(78-43)	Connecticut, 83-84

**LOSING MARGIN
(MORE THAN 30 POINTS)**

Margin	(Score)	Opponent, Year
59	(112-53)	Grandview, 75-76
58	(91-33)	William Penn, 75-75
57	(96-39)	William Penn, 75-76
51	(73-22)	William Penn, 75-75
49	(94-45)	Luther, 75-76
47	(90-43)	Minnesota, 81-82
45	(74-29)	William Penn, 74-75
43	(60-103)	Kansas State, 02-03
42	(90-48)	Illinois State, 75-76
40	(87-47)	Penn State, 84-85
38	(86-48)	Connecticut, 01-02
36	(85-49)	Ohio State, 06-07
36	(91-55)	Auburn, 99-00
36	(79-43)	W. Kentucky, 94-95
36	(68-32)	IA Wesleyan, 74-75

35	(96-61)	Drake, 81-82
34	(86-52)	Louisville, 14-15
34	(52-86)	Penn State, 02-03
33	(96-63)	Drake, 78-79
33	(76-43)	California, 08-09
31	(76-45)	William Penn, 76-77
31	(81-50)	Minnesota, 04-05

**IOWA'S
100-POINT GAMES**

107	USC Upstate (56), 14-15
106	Northern Iowa (61), 78-79
106	North Carolina (81), 89-90
103	Wisconsin (93), 06-07
102	UNC-Wilmington (65), 13-14
102	Northwestern (99), 14-15
101	Simpson (75), 78-79
100	Minnesota (51), 87-88
100	Drake (98), 14-15

**OPPONENT'S
100-POINT GAMES**

112	Grandview (53), 75-76
103	Kansas State (60), 02-03
103	Brigham Young (79), 79-80
101	Iowa State (94) - 2ot, 03-04
101	Missouri State (87), 00-01
101	Drake (71), 78-79
100	Ohio State (82), 14-15

IOWA SINGLE-GAME HIGHS

107	USC Upstate (56), 14-15
106	Northern Iowa (61), 78-79
106	North Carolina (81), 89-90
103	Wisconsin (93), 06-07
102	UNC-Wilmington (65), 13-14
102	Northwestern (99), 14-15
101	Simpson (75), 78-79
100	Minnesota (51), 87-88
100	Drake (98), 14-15
99	Western Illinois (54), 00-01
98	Western Illinois (45), 11-12
98	Northern Iowa (68), 02-03
98	Wisconsin (50), 87-88
97	Missouri State (43), 12-13
97	Penn State (89), 08-09 -- 3OT
97	Bucknell (39), 92-93
97	Minnesota (54), 88-89
97	DePaul (87), 80-81
97	Ohio University (52), 91-92
97	Syracuse (91), 13-14
97	Dayton (93), 13-14
97	Pepperdine (68), 14-15
96	Penn State (81), 01-02
96	Purdue (87), 00-01
96	Grandview (66), 79-80
96	Northern Illinois (44), 77-78
95	Northwestern (61), 00-01
95	Idaho State (47), 13-14
94	Iowa State (101) - 2ot, 03-04
94	Minnesota (51), 95-96
93	Quinnipiac (73), 06-07
93	FIU (86), 03-04
93	Saint Louis (64), 02-03
93	Iowa State (56), 87-88
93	Indiana (79), 10-11
92	Drake (72), 05-06
92	Northwestern (52), 00-01
92	Colorado (66), 00-01
92	Bradley (49), 99-00
92	Northern Illinois (59), 92-93
92	Minnesota (76), 14-15
91	Louisiana Tech (95) - 2ot, 05-06
91	Creighton (82), 04-05
91	Illinois (73), 03-04
91	Wisconsin (94), 00-01

91	Minnesota (55), 97-98
91	Minnesota (82), 78-79
91	Wisc.-Platteville (57), 75-76
91	Cornell (23), 74-75
91	Bradley (53), 01-11
90	Harvard (81), 11-12
90	Gonzaga (72), 01-02
90	Purdue (75), 01-02
90	Drake (44), 92-93
90	Oregon State (45), 88-89
90	Illinois (63), 87-88
90	Northern Iowa (55), 78-79
90	Howard (57), 89-90
90	Northwestern (72), 91-92
90	Central Michigan (79), 10-11
90	Northwestern (84), 13-14
90	Dayton (83), 14-15

**OVERTIME GAMES
(23-23)**

Iowa State 74, Iowa 71	12/3/78
NW Missouri 73, Iowa 71	2/28/81
Iowa 74, Northern Iowa 68	1/27/82
Iowa 86, Iowa State 75	12/5/83
Iowa 69, Northwestern 66	2/23/86
Penn State 78, Iowa 74	12/29/86
Iowa 70, Indiana 63	2/24/89
Iowa 79, Purdue 67	2/11/90
Purdue 84, Iowa 75	1/13/91
Iowa 85, Wisconsin 76	3/9/91
SMS 61, Iowa 60	3/22/92
Ohio State 73, Iowa 72	4/3/93
Stephen F. Austin 79, Iowa 70	12/3/94
Iowa 65, Kansas 58	12/3/95
Iowa 66, Drake 63	11/16/97
Purdue 75, Iowa 66	1/11/98
Michigan 69, Iowa 65	1/25/98
Purdue 71, Iowa 69	1/10/99
Iowa 89, Oregon 82	3/17/01
Drake 75, Iowa 72	11/25/01
Indiana 78, Iowa 76	3/1/02
Iowa 84, IUPUI 75	11/23/02
NC State 69, Iowa 66	11/29/02
Creighton 84, Iowa 72	12/28/03
Iowa 87, Wisconsin 82	2/12/04
Iowa 91, Creighton 82	12/10/04
Iowa 77, Purdue 71	2/2/06
Minnesota 80, Iowa 78	1/25/07
Iowa 68, Minnesota 66	1/3/08
Iowa 78, Wisconsin 74	1/13/08
South Florida 82, Iowa 79	11/28/08
Penn State 77, Iowa 73	12/28/09
Minnesota 72, Iowa 69	1/3/10
Iowa 68, Wisconsin 60	2/28/10
Kansas State 81, Iowa 78	12/13/11
Iowa 69, Illinois 62	1/5/12
Iowa 85, Wisconsin 79	2/2/12
Iowa 69, Middle Tennessee 63	11/14/12
Iowa 77, Ohio State 71	1/3/13
Iowa 97, Dayton 93	11/10/13
Iowa 78, Nebraska 72	1/26/15
Ohio State 91, Iowa 85	3/7/15

**DOUBLE OVERTIME GAMES
(0-3)**

Michigan State 71, Iowa 70	1/15/95
Iowa State 101, Iowa 94	12/3/03
Louisiana Tech 95, Iowa 91	11/22/05

**TRIPLE OVERTIME GAMES
(1-0)**

Iowa 97, Penn State 89	2/1/09
------------------------	--------

**NCAA TOURNAMENT****Individual**

Points ____ 32, Tangela Smith vs. UMass, 1998
 FG ____ 13, Michelle Edwards vs. S.F. Austin, 1988
 FGA ____ 22, Michelle Edwards vs. S.F. Austin, 1988
 3pt. FG ____ 5, Arnedo Yarbrough vs. Mount St. Mary's, 1994
 ____ 5, Arnedo Yarbrough vs. Alabama, 1994
 ____ 5, Jaime Printy vs. Gonzaga, 2011
 ____ 5, Theairra Taylor vs. Marist, 2014
 3pt. FGA ____ 13, Arnedo Yarbrough vs. Mount St. Mary's, 1994
 FT ____ 11, Kachine Alexander vs. Georgia Tech, 2009
 FTA ____ 14, Kachine Alexander vs. Georgia Tech, 2009
 Rebounds ____ 17, Shanda Berry vs. Southern California, 1988
 Assists ____ 14, Samantha Logic vs. Baylor, 2015
 Blocks ____ 5, Tangela Smith vs. Butler, 1996
 ____ 5, Bethany Doolittle vs. Baylor, 2015
 Steals ____ 7, Laurie Aaron vs. Old Dominion, 1993

Team

Points ____ 89 vs. Oregon, 2001
 FG ____ 34 vs. S.F. Austin, 1988
 ____ 34 vs. Tennessee Tech, 1989
 FGA ____ 75 vs. Alabama, 1994
 FG% ____ 61.8% vs. Tennessee Tech (34-of-55), 1989
 3pt. FG ____ 13 vs. Gonzaga, 2011
 3pt. FGA ____ 29 vs. Gonzaga, 2011
 FT ____ 28 vs. Tennessee, 1993
 FTA ____ 34 vs. Tennessee, 1993
 FT% ____ 88.9% vs. American (16-of-18), 2015
 Rebounds ____ 48 vs. Southern California, 1988
 Assists ____ 24 vs. Southern California, 1988
 Blocks ____ 8 vs. Virginia Tech, 2004
 Steals ____ 18 vs. S.F. Austin, 1988

BIG TEN TOURNAMENT**Individual**

Points ____ 28, Tangela Smith vs. Ohio State, 1998
 FG ____ 12, Tangela Smith vs. Ohio State, 1998
 FGA ____ 21, Lindsey Meder vs. Northwestern, 2000
 3pt. FG ____ 6, Melissa Dixon vs. Ohio State, 2015
 3pt. FGA ____ 12, Jaime Printy vs. Penn State, 2010
 ____ 12, Melissa Dixon vs. Ohio State, 2015
 FT ____ 11, Cara Consuegra vs. Purdue, 2001
 FTA ____ 14, Cara Consuegra vs. Purdue, 2001
 Rebounds ____ 15, Randi Peterson vs. Indiana, 2001
 Assists ____ 11, Samantha Logic vs. Purdue, 2014
 Blocks ____ 6, Morgan Johnson vs. Nebraska, 2012
 ____ 6, Bethany Doolittle vs. Ohio State, 2015
 Steals ____ 6, Randi Peterson vs. Northwestern, 2000

Team

Points ____ 87 vs. Indiana, 1997
 ____ 87 vs. Purdue, 2014
 FG ____ 31 vs. Illinois, 2001
 FGA ____ 70 vs. Ohio State, 2015
 FG% ____ 58.3% vs. Minnesota (28-of-48), 2003
 3pt. FG ____ 11 vs. Penn State, 2010
 3pt. FGA ____ 26 vs. Nebraska, 2013
 FT ____ 28 vs. Indiana, 2001
 FTA ____ 35 vs. Indiana, 2001
 FT% ____ 1.000 vs. Purdue (12-of-12), 1998
 ____ .955 vs. Penn State (21-of-22), 2010 * - 20 attempts
 Rebounds ____ 52 vs. Northwestern, 2003
 Assists ____ 22 vs. Illinois, 2001
 Blocks ____ 10 vs. Ohio State, 2015
 ____ 10 vs. Nebraska, 2015
 Steals ____ 15 vs. Illinois, 1997

WNIT**Team**

Points ____ 93 vs. Saint Louis, 2003
 FG ____ 35 vs. Saint Louis, 2003
 FGA ____ 68 vs. Saint Louis, 2003
 FG% ____ 52.9% at Nebraska (27-of-51), 2005
 3pt. FG ____ 9 at SMS, 2005
 3pt. FGA ____ 20 vs. Marquette, 2003
 FT ____ 19 vs. Saint Louis, 2003
 FTA ____ 22 vs. Saint Louis, 2003
 FT% ____ 88.2% vs. Marquette (15-of-17), 2003
 Rebounds ____ 57 vs. Saint Louis, 2003
 Assists ____ 26 at SMS, 2005
 Blocks ____ 4 vs. Saint Louis, 2003
 ____ 4 vs. Marquette, 2003
 Steals ____ 12 vs. Creighton, 2005

Individual

Points ____ 23, Jamie Cavey vs. Creighton, 2005
 FG ____ 9, Jamie Cavey vs. Marquette, 2003
 ____ 9, Jamie Cavey at SMS, 2005
 FGA ____ 19, Crystal Smith vs. Arkansas State, 2005
 ____ 19, Jamie Cavey at SMS, 2005
 3pt. FG ____ 4, Jenna Armstrong at SMS, 2005
 3pt. FGA ____ 6, Kristi Faulkner vs. Marquette, 2003
 ____ 6, Johanna Solverson vs. Marquette, 2003
 FT ____ 7, Kristi Faulkner vs. Marquette, 2003
 FTA ____ 8, Jamie Cavey vs. Arkansas State, 2005
 Rebounds ____ 13, Jamie Cavey at SMS, 2005
 Assists ____ 8, Johanna Solverson, at SMS, 2005
 Blocks ____ 4, Jennie Lillis vs. Marquette, 2003
 Steals ____ 5, Crystal Smith vs. Creighton, 2005

INDIVIDUAL

Scoring

	Player	Pts.	Avg.	Year
1.	Cindy Haugejorde	672	23.2	79-80
2.	Franthea Price	614	21.2	89-90
3.	Cindy Haugejorde	484	21.0	77-78
4.	Michelle Edwards	621	20.1	87-88
5.	Tangela Smith	577	19.9	97-98
6.	Lindsey Meder	516	19.1	99-00
7.	Amy Herrig	504	18.7	98-99
8.	Cindy Haugejorde	539	18.6	78-79
9.	Crystal Smith	499	17.2	05-06
10.	Crystal Smith	556	16.8	04-05
	Jamie Cavey	487	16.8	03-04
	Jaime Printy	520	16.8	10-11

Rebounding

	Player	Reb.	Avg.	Year
1.	Cindy Haugejorde	300	13.0	77-78
2.	Cindy Haugejorde	237	11.9	76-77
3.	Amy Herrig	306	11.3	98-99
4.	Kachine Alexander	281	10.4	09-10
5.	Cindy Haugejorde	295	10.2	79-80
6.	Lisa Long	267	9.5	84-85
	Kachine Alexander	295	9.5	10-11
8.	Jerica Watson	264	9.4	01-02
9.	Jenni Mayer	196	9.3	75-76
10.	Shanda Berry	276	9.2	88-89

Assists

	Player	Ast.	Avg.	Year
1.	Samantha Logic	276	8.1	14-15
2.	Samantha Logic	269	7.5	13-14
3.	Samantha Logic	217	6.4	12-13
4.	Cara Consuegra	191	6.2	00-01
5.	Cara Consuegra	153	5.8	98-99
6.	Cara Consuegra	138	5.1	99-00
7.	Lisa Anderson	128	4.7	83-84
8.	April Calhoun	153	4.6	02-03
9.	Nadine Domond	135	4.5	96-97
10.	Michelle Edwards	140	4.5	87-88
11.	Samantha Logic	136	4.4	11-12

Steals

	Player	Steals	Avg.	Year
1.	Laurie Aaron	122	3.9	92-93
2.	Laurie Aaron	101	3.5	91-92
3.	Franthea Price	95	3.0	88-89
4.	Franthea Price	84	2.9	89-90
4.	Michelle Edwards	89	2.9	87-88
6.	Lynn Kennedy	79	2.7	85-86
7.	Jerica Watson	72	2.6	01-02
	Steph Schueler	76	2.6	90-91
9.	Samantha Logic	88	2.4	13-14
	Crystal Smith	70	2.4	05-06
	Crystal Smith	80	2.4	03-04

FG Percentage

	Player	FG-FGA	Pct.	Year
1.	Cathy Marx	71-106	.670	91-92
2.	Jamie Cavey	73-114	.640	02-03
3.	Bethany Doolittle	226-409	.553	13-14
4.	Lisa Becker	135-255	.529	85-86
5.	Michelle Edwards	265-457	.580	87-88
6.	Jamie Cavey	190-338	.562	03-04
7.	Tangela Smith	240-429	.559	97-98
8.	Shanda Berry	205-368	.557	88-89
9.	Toni Foster	189-341	.554	90-91
	Cathy Marx	139-251	.554	93-94

3-PT FG Percentage

	Player	3PT-3PTA	Pct.	Year
1.	Franthea Price	28-46	.608	87-88
2.	Kristi Smith	45-91	.495	06-07
3.	Wendy Ausdemore	78-171	.456	07-08
4.	Melissa Dixon	124-275	.451	14-15
4.	Franthea Price	47-108	.451	89-90
6.	Lindsey Meder	49-114	.449	98-99
7.	Kristi Faulkner	57-129	.442	03-04
8.	Kali Peschel	23-53	.434	14-15
9.	Lindsey Meder	84-194	.433	01-02
10.	Wendy Ausdemore	62-149	.416	06-07
11.	Kristi Smith	22-53	.415	05-06
12.	Kristi Smith	65-157	.414	08-09

FT Percentage

	Player	FT-FTA	Pct.	Year
1.	Jaime Printy	135-146	.925	12-13
2.	Wendy Ausdemore	55-61	.902	06-07
3.	Melissa Dixon	70-78	.897	13-14
4.	Melissa Dixon	51-57	.895	14-15
5.	Lindsey Meder	101-113	.894	00-01
6.	Jaime Printy	83-94	.883	09-10
7.	Kristi Faulkner	145-165	.879	02-03
8.	Kristi Faulkner	92-106	.868	03-04
9.	Jaime Printy	114-132	.864	10-11
10.	Kristi Smith	109-127	.858	06-07
11.	Megan Skouby	97-114	.851	06-07

TEAM

Scoring

	Year	Pts.	Avg.
1.	2014-15	2703	79.5
2.	2013-14	2814	78.2
3.	1987-88	2406	77.6
4.	2000-01	1927	76.7
5.	1978-9	2220	76.5
6.	1989-90	2210	76.2
	2001-02	2209	76.2
8.	1988-89	2409	75.3
9.	2003-04	2129	73.4
10.	1992-93	2258	72.8
11.	1980-81	1816	72.6

Rebounding

	Year	Reb.	Avg.
1.	1977-78	965	41.9
	1995-96	1298	41.9
3.	1992-93	1297	41.8
4.	1994-95	1144	40.9
5.	1978-79	1173	40.4
6.	1975-76	1131	40.3
7.	2001-02	1167	40.2
8.	2010-11	1238	39.9
9.	1984-85	1105	39.5
	1999-00	1067	39.5

Assists

	Year	Ast.	Avg.
1.	1981-82	287	19.1
2.	2000-01	572	18.5
3.	2014-15	614	18.1
4.	2013-14	644	17.9
	2001-02	518	17.9
6.	2002-03	567	17.2
7.	1991-92	490	16.9
8.	2005-06	486	16.8
9.	2003-04	485	16.7
10.	1998-99	432	16.6
	2011-12	514	16.6

Steals

	Year	Steals	Avg.
1.	1988-89	414	12.9
2.	1987-88	393	12.7
3.	1991-92	365	12.6
4.	1989-90	349	12.0
5.	1992-93	345	11.1
6.	1986-87	328	10.6
7.	1985-86	298	10.2
8.	1990-91	301	10.0
9.	1983-84	258	9.6
	2000-01	299	9.6

3-PT FG Percentage

	Year	3PT-3PTA	Pct.
1.	2006-07	157-391	.402
2.	1989-90	80-200	.400
3.	2014-15	274-696	.394
4.	2007-08	197-506	.389
5.	1987-88	33-86	.384
6.	1998-99	93-247	.377
7.	2000-01	175-473	.370
8.	2009-10	269-729	.369
9.	1993-94	51-139	.367
10.	2008-09	196-537	.365
11.	2003-04	176-483	.364

FG Percentage

	Year	FG-FGA	Pct.
1.	1987-88	997-2009	.496
2.	1985-86	846-1737	.487
3.	1986-87	928-1919	.484
3.	1988-89	977-2018	.484
5.	1990-91	822-1732	.475
6.	1991-92	842-1793	.470
7.	2004-05	858-1831	.469
8.	1989-90	893-1922	.465
	1996-97	801-1721	.465
10.	1997-98	769-1662	.463

FT Percentage

	Year	FT-FTA	Pct.
1.	2011-12	446-562	.794
2.	2008-09	462-583	.792
3.	2006-07	461-585	.788
4.	2009-10	452-586	.771
5.	2003-04	433-563	.769
6.	2010-11	478-628	.761
7.	2005-06	447-588	.760
8.	2012-13	440-582	.756
9.	1980-81	338-455	.744
10.	2013-14	557-750	.743
	2002-03	512-689	.743



Year	Coach	Overall Games			Off.	Def.	Big Ten Games	
		W-L	Home	Away	Avg.	Avg.	W-L	Finish
1974-75	Lark Birdsong	5-16	1-3	4-13	49.9	---		
1975-76	Lark Birdsong	9-18	3-7	6-11	55.2	---		
1976-77	Lark Birdsong	10-11	3-5	7-6	66.0	---		
1977-78	Lark Birdsong	8-15	3-4	5-11	70.9	---		
1978-79	Lark Birdsong	18-11	7-2	11-9	76.5	---		
1979-80	Judy McMullen	15-14	5-5	10-9	68.5	---		
1980-81	Judy McMullen	8-17	4-4	4-13	72.6	77.8		
1981-82	Judy McMullen	8-17	3-6	5-11	62.4	72.7		
1982-83	Judy McMullen	7-20	6-7	1-13	62.7	70.9	2-16	T-9th
1983-84	C. Vivian Stringer	17-10	10-2	7-8	65.8	58.8	11-7	T-3rd
1984-85	C. Vivian Stringer	20-8	11-1	9-7	64.2	55.4	14-4	2nd
1985-86	C. Vivian Stringer	22-7	14-1	8-6	66.7	57.0	15-3	2nd
1986-87	C. Vivian Stringer	26-5	14-1	12-4	71.1	56.9	17-1	T-1st
1987-88	C. Vivian Stringer	29-2	14-0	15-2	77.6	57.6	17-1	1st
1988-89	C. Vivian Stringer	27-5	14-0	12-5	75.3	59.8	16-2	T-1st
1989-90	C. Vivian Stringer	23-6	11-3	12-3	76.2	57.9	15-3	T-1st
1990-91	C. Vivian Stringer	21-9	11-2	10-7	67.8	59.2	13-5	T-2nd
1991-92	C. Vivian Stringer	25-4	13-1	12-3	70.7	58.0	16-2	1st
1992-93	C. Vivian Stringer	27-4	15-0	12-4	72.8	54.3	16-2	T-1st
1993-94	C. Vivian Stringer	21-7	11-2	10-5	63.9	57.8	13-5	3rd
1994-95	C. Vivian Stringer	11-17	6-5	5-12	58.7	58.6	6-10	9th
1995-96	Angie Lee	27-4	14-0	9-4	69.4	59.4	15-1	1st
1996-97	Angie Lee	18-12	6-5	12-7	67.3	59.9	9-7	T-4th
1997-98	Angie Lee	18-11	10-3	8-8	68.5	65.1	13-3	1st
1998-99	Angie Lee	12-15	7-6	5-9	70.4	72.4	7-9	8th
1999-00	Angie Lee	9-18	7-6	2-12	67.3	70.7	6-10	7th
2000-01	Lisa Bluder	21-10	12-2	9-8	76.7	69.6	12-4	T-2nd
2001-02	Lisa Bluder	18-11	9-4	9-7	76.2	70.1	10-6	4th
2002-03	Lisa Bluder	18-15	12-5	6-10	72.0	71.0	6-10	7th
2003-04	Lisa Bluder	16-13	7-6	9-7	73.4	73.4	10-6	T-4th
2004-05	Lisa Bluder	23-10	11-4	12-6	69.8	64.4	8-8	6th
2005-06	Lisa Bluder	17-12	11-3	5-6	72.3	66.0	10-6	5th
2006-07	Lisa Bluder	14-16	7-8	7-8	67.8	71.7	6-10	T-8th
2007-08	Lisa Bluder	21-11	13-3	6-5	65.7	60.2	13-5	T-1st
2008-09	Lisa Bluder	21-11	13-2	6-6	68.0	63.9	13-5	T-2nd
2009-10	Lisa Bluder	20-14	12-4	4-8	69.4	66.9	10-8	T-3rd
2010-11	Lisa Bluder	22-9	12-2	10-7	71.0	63.9	10-6	T-3rd
2011-12	Lisa Bluder	19-12	13-2	5-7	71.4	65.9	11-5	T-2nd
2012-13	Lisa Bluder	21-13	12-6	6-6	67.5	62.4	8-8	7th
2013-14	Lisa Bluder	27-9	14-4	7-4	78.2	69.3	11-5	T-4th
2014-15	Lisa Bluder	26-8	18-0	6-5	79.5	72.6	14-4	2nd
Totals		745-457	399-136	320-302			373-187	

Coach	Overall	Conference
Lark Birdsong (74-79)	50-71 (.413)	---
Judy McMullen (79-83)	38-68 (.359)	2-16 (.111)
C. Vivian Stringer (83-95)	269-84 (.762)	169-45 (.790)
Angie Lee (95-00)	84-60 (.583)	50-30 (.625)
Lisa Bluder (00-)	304-174 (.636)	152-96 (.613)



Table with 4 columns: Date, Opponent, W-L, Score. Rows include games at Iowa State, Northwestern, William Penn, Illinois, UIC, Northern Illinois, Western Illinois, National College, Iowa State, Central Missouri, Minnesota, Northern Iowa, Nebraska-Omaha, Creighton, Drake.

Big Ten Tournament

Table with 4 columns: Date, Opponent, W-L, Score. Rows include games at Wisconsin, Grandview, Drake, Central Missouri, Wisconsin.

IAIAW Region 6 Championship

Table with 4 columns: Date, Opponent, W-L, Score. Row includes game at Iowa State.

1982-83

(7-20, 2-16 - Judy McMullen)

Table with 4 columns: Date, Opponent, W-L, Score. Rows include games at Bradley, Iowa State, Drake.

Sun Devil/Dial Classic (Tempe, AZ)

Table with 4 columns: Date, Opponent, W-L, Score. Rows include games vs. California, Wyoming, Idaho State, National College, Northern Illinois, Michigan State, Michigan, Northern Iowa, Northwestern, Minnesota, Ohio State, Indiana, Illinois, Purdue, at Purdue, Illinois, Indiana, Ohio State, Wisconsin, at Wisconsin, Minnesota, Northwestern, Michigan, Michigan State.

1983-84

(17-10, 11-7 - C. Vivian Stringer)

Table with 4 columns: Date, Opponent, W-L, Score. Rows include games at Drake, Northern Iowa, Iowa State.

Indiana State Classic (Terre Haute, IN)

Table with 4 columns: Date, Opponent, W-L, Score. Rows include games at Indiana State, vs. Evansville, Bradley.

Dial Classic (Miami, FL)

Table with 4 columns: Date, Opponent, W-L, Score. Rows include games at Connecticut, Northern Illinois, Delta State, Michigan State, Michigan, Northwestern, Minnesota, Wisconsin, Ohio State, Indiana, at Illinois, at Purdue, Purdue, Illinois.

Table with 4 columns: Date, Opponent, W-L, Score. Rows include games at Indiana, Ohio State, Wisconsin, Minnesota, Northwestern, Michigan, at Michigan State.

1984-85

(20-8, 14-4 - C. Vivian Stringer)

Table with 4 columns: Date, Opponent, W-L, Score. Row includes game at Drake.

San Jose State Classic (San Jose, CA)

Table with 4 columns: Date, Opponent, W-L, Score. Rows include games vs. Southern California, at San Jose State, Illinois State, Iowa State.

La Salle Tournament (Philadelphia, PA)

Table with 4 columns: Date, Opponent, W-L, Score. Rows include games vs. SW Louisiana, at La Salle, Saint Joseph's, at Penn State, at Purdue, at Illinois, Nebraska, Minnesota, Michigan State, Michigan, at Northwestern, at Wisconsin, Indiana, Ohio State, at Minnesota, at Michigan, at Michigan State, Wisconsin, Northwestern, at Ohio State, at Indiana, Illinois, Purdue.

1985-86

(22-7, 15-3 - C. Vivian Stringer)

Table with 4 columns: Date, Opponent, W-L, Score. Rows include games at Bradley, Memphis, Creighton.

Amana-Hawkeye Classic (Iowa City)

Table with 4 columns: Date, Opponent, W-L, Score. Rows include games at Louisiana State, W. Kentucky, Iowa State, Penn State, Drake, Purdue, Illinois.

Louisiana State Crawfish Classic (Baton Rouge, LA)

Table with 4 columns: Date, Opponent, W-L, Score. Rows include games vs. Miami, Fla., at Louisiana State, at W. Kentucky, at Iowa State, Penn State, Drake, Purdue, Illinois, at Minnesota, at Michigan State, Michigan, Northwestern, Wisconsin, Indiana, at Indiana, at Ohio State, Minnesota, Miami, Fla., Michigan, Michigan State, at Wisconsin, at Northwestern, Ohio State, Indiana, at Illinois, at Purdue.

Table with 4 columns: Date, Opponent, W-L, Score. Row includes game at Tennessee.

1986-87

(26-5, 17-1 - C. Vivian Stringer)

Table with 4 columns: Date, Opponent, W-L, Score. Rows include games at Boston, Tennessee, Nebraska, Drake, Iowa State, Illinois State, Western Kentucky.

North Carolina State Classic (Raleigh, NC)

Table with 4 columns: Date, Opponent, W-L, Score. Rows include games vs. Penn State, vs. Indiana, at Wisconsin, at Northwestern, Louisiana State, Minnesota, Illinois, Purdue, at Indiana, at Ohio State, Michigan State, Michigan, at Minnesota, at Purdue, at Illinois, Ohio State, Indiana, at Michigan, at Michigan State, Northwestern, Wisconsin.

NCAA Championships - Second Round (Iowa City)

Table with 4 columns: Date, Opponent, W-L, Score. Row includes game at New Orleans.

NCAA Midwest Regional (Monroe, LA)

Table with 4 columns: Date, Opponent, W-L, Score. Rows include games vs. Georgia, Louisiana Tech.

1987-88

(29-2, 17-1 - C. Vivian Stringer)

Table with 4 columns: Date, Opponent, W-L, Score. Rows include games at Missouri, Georgia, Iowa State.

Northern Illinois Fastbreak Fest (DeKalb, IL)

Table with 4 columns: Date, Opponent, W-L, Score. Rows include games vs. Long Beach State, at Northern Illinois, Nebraska.

Burger King/Orange Bowl Classic (Miami, FL)

Table with 4 columns: Date, Opponent, W-L, Score. Rows include games vs. Auburn, vs. Virginia, vs. Texas, Wisconsin, Northwestern, at Minnesota, at Illinois, at Purdue, Indiana, Ohio State, at Michigan State, Michigan, Minnesota, Drake, Purdue, Illinois, at Ohio State, at Indiana, Michigan, Michigan State, at Northwestern, Wisconsin.

NCAA Championships - Second Round (Iowa City)

Table with 4 columns: Date, Opponent, W-L, Score. Row includes game at Stephen F. Austin.

NCAA West Regional (Long Beach, CA)

Table with 4 columns: Date, Opponent, W-L, Score. Rows include games vs. Southern California, at Long Beach State.



1994-95

(11-17, 6-10 - C. Vivian Stringer)

Table with columns: Date, Opponent, W-L, Score. Includes events like Prairie Lights Hawkeye Classic and Stephen F. Austin Dial Classic.

1995-96

(27-4, 15-1 - Angie Lee)

Table with columns: Date, Opponent, W-L, Score. Includes events like Prairie Lights Hawkeye Classic, Kansas Dial Classic, and NCAA Championships.

1996-97

(18-12, 9-7 - Angie Lee)

Table with columns: Date, Opponent, W-L, Score. Includes events like Kona Women's Basketball Invitational and Big Ten-SEC Challenge.

1997-98

(18-11, 13-3 - Angie Lee)

Table with columns: Date, Opponent, W-L, Score. Includes events like Reebok Classic and Central Fidelity Invite.

1998-99

(12-15, 7-9 - Angie Lee)

Table with columns: Date, Opponent, W-L, Score. Includes events like Prairie Lights Classic and Syracuse Carrier Classic.

1999-00

(9-18, 6-10 - Angie Lee)

Table with columns: Date, Opponent, W-L, Score. Includes events like Gazette Hawkeye Challenge and Big Ten Tournament.

2000-01

(21-10, 12-4 - Lisa Bluder)

Table with columns: Date, Opponent, W-L, Score. Includes events like Gazette Hawkeye Challenge.

2012-13**(21-13, 8-8 - Lisa Bluder)**

Date	Opponent	W-L	Score
Preseason WNIT (Iowa City)			
11/9	Northern Illinois	W	63-40
11/11	Illinois State	W	74-64
11/14	Middle Tennessee State	W	69-63 (ot)
11/18	North Carolina	L	64-77
11/20	Robert Morris	W	58-44

FIU Thanksgiving Classic (Miami, FL)

11/23	at Florida International	L	65-66
11/25	vs. #12 West Virginia	W	79-70
11/28	at Florida State	L	69-83
12/1	Northern Iowa	W	68-46
12/6	#22 Iowa State	W	50-42
12/16	at Drake	W	82-65
12/19	Missouri State	W	97-43

San Diego Surf 'N Slam Classic (San Diego, CA)

12/28	vs. #20 Texas	W	86-63
12/30	at San Diego	W	83-73
1/3	#24 Ohio State	W	77-71 (ot)
1/6	Michigan	L	64-68
1/10	at Wisconsin	W	65-56
1/17	at Michigan State	L	54-65
1/20	#11 Purdue	W	62-46
1/24	Wisconsin	W	71-60
1/27	at #23 Michigan	W	63-57
1/31	at Illinois	L	62-74
2/3	Northwestern	L	65-67
2/7	at Minnesota	L	60-72
2/11	Nebraska	L	75-76
2/14	#8 Penn State	L	69-81
2/17	at #18 Purdue	W	72-52
2/24	at #24 Nebraska	L	46-66
2/28	Indiana	W	75-70
3/3	at Northwestern	W	62-45

Big Ten Tournament (Hoffman Estates, IL)

3/7	vs. Northwestern	W	60-55
3/8	vs. #21 Nebraska	L	61-76

NCAA Championships - First Round (Iowa City)

3/24	Miami	W	69-53
------	-------	---	-------

NCAA Championships - Second Round (Iowa City)

3/26	#2 Notre Dame	L	57-74
------	---------------	---	-------

2013-14**(27-9, 11-5 - Lisa Bluder)**

Date	Opponent	W-L	Score
Hawkeye Challenge (Iowa City)			
11/8	UC Riverside	W	70-56
11/10	#14 Dayton	W	97-93 (ot)
11/13	Arkansas-Pine Bluff	W	76-38
11/17	Stony Brook	W	78-40
11/20	at #16 Colorado	L	87-90
11/24	at Northern Iowa	W	67-60

Cancun Challenge (Cancun, Mexico)

11/28	vs. USC	W	78-65
11/29	vs. Boston College	W	78-68
11/30	vs. UNC-Wilmington	W	102-65
12/5	#22 Syracuse	W	97-91
12/7	Idaho State	W	95-47
12/12	at #11 Iowa State	L	70-83
12/21	Drake	W	73-51
12/28	North Dakota	W	88-62
1/2	at Indiana	L	84-86
1/5	#15 Penn State	L	71-87
1/8	Minnesota	W	78-71
1/12	at Wisconsin	W	82-65
1/16	Michigan State	L	72-88
1/19	at Ohio State	W	81-74
1/25	Indiana	W	84-75
1/29	at Minnesota	W	64-56
2/1	#23 Nebraska	L	67-80
2/6	at #9 Penn State	W	73-70
2/10	Northwestern	W	90-84
2/13	Illinois	W	69-55
2/16	at #23 Purdue	L	73-74
2/22	at Michigan	W	74-70
2/27	Ohio State	W	65-61
3/2	at Illinois	W	81-56

Big Ten Tournament (Indianapolis, IN)

3/6	vs. Illinois	W	81-62
3/7	vs. #16 Purdue	W	87-80
3/8	vs. Ohio State	W	77-73
3/9	vs. #15 Nebraska	L	65-72

NCAA Championships - First Round (Iowa City)

3/23	Marist	W	87-65
------	--------	---	-------

NCAA Championships - Second Round (Iowa City)

3/25	#4 Louisville	L	53-83
------	---------------	---	-------

2014-15**(26-8, 14-4 - Lisa Bluder)**

Date	Opponent	W-L	Score
11/14	USC Upstate	W	107-56
11/16	Robert Morris	W	85-67

Hawkeye Challenge (Iowa City)

11/21	Pepperdine	W	97-68
11/22	Dayton	W	90-83
11/25	Northern Iowa	W	74-45

South Point Thanksgiving Shootout (Las Vegas, NV)

11/28	vs. Arkansas	L	67-77
11/29	vs. Gonzaga	W	79-67

Big Ten/ACC Challenge (Louisville, KY)

12/4	at #7 Louisville	L	52-86
12/7	Colorado	W	78-63
12/11	Iowa State	W	76-67
12/21	at Drake	W	100-98
12/28	Penn State	W	77-52
1/4	at #16 Rutgers	W	79-72
1/8	at Illinois	L	61-73
1/11	Purdue	W	73-59
1/14	Northwestern	W	83-70
1/18	at Michigan State	W	52-50
1/22	Michigan	W	76-70
1/26	#15 Nebraska	W	78-72 (ot)
1/29	at Northwestern	W	102-99
2/1	at #5 Maryland	L	88-93
2/5	Ohio State	W	73-65
2/8	at Wisconsin	W	87-75
2/12	at #20 Nebraska	W	69-61
2/15	Indiana	W	81-64
2/17	at Minnesota	L	80-93
2/21	at Ohio State	L	82-100
2/26	Wisconsin	W	78-74
3/1	Minnesota	W	92-76

Big Ten Tournament (Hoffman Estates, IL)

3/6	vs. #25 Nebraska	W	74-65
3/7	vs. Ohio State	L	85-91 (ot)

NCAA Championships - First Round (Iowa City)

3/20	American	W	75-67
------	----------	---	-------

NCAA Championships - Second Round (Iowa City)

3/22	Miami	W	88-70
------	-------	---	-------

NCAA Midwest Regional - Semifinal (Oklahoma City)

3/27	vs. #5 Baylor	L	66-81
------	---------------	---	-------



Name	Years	Hometown
Laurie Aaron	89-93	Detroit, MI
Katie Abrahamson	88-90	Cedar Rapids, IA
Kachine Alexander	08-11	Minneapolis, MN
Holly Andersen	81-82	Morton Grove, IL
Lisa Anderson	80-84	Oregon, WI
Robin Anderson	80-85	Brandt, SD
Jenna Armstrong	01-05	Stockton, MO
Wendy Ausdemore	05-09	Neola, IA
Cheryl Baker	82-84	Grinnell, KS
Lisa Becker	83-87	Cedar Rapids, IA
Sue Beckwith	76-80	Boone, IA
Mary Berdo	96-97, 99-01	Washington, IA
Shanda Berry	85-89	Oelwein, IA
Tricia Blair	83-87	McFarland, WI
Myesha Bledsoe	1999	Milwaukee, WI
Demetria Bright	90-92	Lexington, KY
Beatrice Bullock	98-02	Anchorage, AK
Christina Buttenham	15-	Hamilton, Ontario, Canada
April Calhoun	01-03	New Hope, MN
Jamie Cavey	01-05	Mechanicsville, IA
Kelsey Cermak	08-11	Norwalk, IA
Robin Christian	85-89	Roxbury, MA
Megan Considine	10-12	Byron, IL
Karen Clayton	92-96	Raleigh, NC
Chase Coley	15-	Minneapolis, MN
Cara Consuegra	97-01	Mt. Airy, MD
Connie Davis	80-84	DeKalb, IL
Virgie Dillingham	90-94	Richmond, KY
Ally Disterhoft	14-	Iowa City, IA
Melissa Dixon	12-15	Johnsburg, IL
Nadine Domond	94-98	Bridgeport, CT
Bethany Doolittle	12-15	Oakdale, MN
Hannah Draxten	08-12	Fergus Falls, MN
Pam DuBose	83-85	Detroit, MI
Michelle Edwards	84-88	Boston, MA
Simone Edwards	93-97	Kingston, Jamaica
Abby Emmert	04-08	Winterset, IA
Kristi Faulkner	01-04	Glen Ellyn, IL
Molly Finn	78-81	Columbus, OH
Toni Foster	89-93	Chicago, IL
Donna Freitag	81-83	Oregon, WI
Stacy Frese	95-96	Cedar Rapids, IA
Marva Fuller	84-88	Holly, MI
Angela Gallagher	75-81	Chillicothe, IL
Cyndi Gaule	78-81	Burlington, IA
Julie Genzen	81-83	Bloomington, IL
Lindsay Geoffroy	01-04	Los Alamitos, CA
Jeneé Graham	04-08	Bolingbrook, IL
Tiffany Gooden	94-98	Fort Wayne, IN
Connie Grauer	82-86	Cherokee, IA
Felicia Hall	87-91	Shreveport, LA
Angela Hamblin	95-98	Gary, IN
JoAnn Hamlin	08-10	Dougllass, KS
Andrea Harmon	90-94	Oklahoma City, OK
Kalli Hansen	10-12	Olin, IA
Cindy Haugejorde	76-80	Parkville, MN
Jane Heilskov	79-81	Hampton, IA
Amy Herrig	95-99	Dubuque, IA
Melinda Hippen	80-82	Parkersburg, IA
Kim Howard	78-82	Estherville, IA
Tia Jackson	90-95	Mardela Springs, MD
Patrice Jennings	98-00	Chicago, IL
Hillari Jennings	99-00	Manly, IA
Whitney Jennings	15-	Logansport, IN
Cindy Johnson	78-81	Indianola, IA
Kristen Johnson	82-86	Rochester, MN
Morgan Johnson	10-13	Platte City, MO
Virginia Johnson	12	Iowa City, IA
Shante Jones	08	Carroll, OH
Morgan Kasperek	02-06	Hinsdale, IL
Alexa Kastanek	14-	Lincoln, NE
Darleen Kendel	81-82	Barbeton, OH
Lynn Kennedy	83-87	Irvington, NJ
Ann Kildahl	82-83	Tomah, WI
Carmen Kinrade	78-79	Maquoketa, IA
Timicha Kirby	94-95	Lynwood, CA
Kari Knopf	97-98	Des Moines, IA
Susan Koering	93-97	Stanwood, IA
Kelly Krei	08-11	Iowa City, IA
Jollette Law	86-90	Florence, SC
Angie Lee	80-84	Paxton, IL
Angie Lewis	83-85	Largo, MD
Jennie Lillis	00-04	Urbandale, IA
Samantha Logic	12-15	Racine, WI
Lisa Long	83-87	Newark, NJ
Terri Lusignan	78-82	Park Ridge, IL

Name	Years	Hometown
Gabby Machado	10	Pontiac, MI
Antonia Macklin	91-95	Boston, MA
Leah Magner	98-02	Palmer, AK
Cathy Marx	90-94	East Moline, IL
Jenni Mayer	75-77	Winthrop Harbor, IL
Maureen McAlpine	82-86	Rochester, MN
Becca McCann	00-04	Saginaw, MI
Erin McGrane	77-80	Dubuque, IA
Tammy McKay	83-87	McFarland, WI
Rena McMillon	87-89	Pompano Beach, FL
Lindsey Meder	98-02	Solon, IA
Teresa Meyer	75-79	Overland Park, KS
Becky Moessner	75-78	Waterloo, IA
Carly Mohns	15-	Brodhead, WI
Barb Mueller	75-80	Paullina, IA
Kim Nelson	81-83	Denison, IA
Trisha Nesbitt	10-13	Ames, IA
Jenny Noll	93-97	Muscatine, IA
Lindsey Nyenhuis	05-09	Grand Rapids, MI
Lynn Oberbillig	75-78	Northampton, MA
Amber O'Brien	99-03	Worthington, MN
Lori Offergeld	77-81	Chicago, IL
Shannon Perry	94-98	Carson, CA
Kali Peschel	13-	Sauk Centre, MN
Katharine Peters	75-78	Dubuque, IA
Randi Peterson	97-01	Cedar Falls, IA
Laura Podolak	98-00	Basalt, CO
Ebone Pope	04-06	Ottumwa, IA
Franthea Price	86-90	River Rouge, MI
Jaime Printy	10-13	Marion, IA
Cassandra Rahming	88-92	W. Palm Beach, FL
Jody Ratigan	86-90	Neola, IA
Erinn Reed	93-94	Saginaw, MI
Tiffany Reedy	02-06	Dysart, IA
Jackie Regel	79-83	Glen Ellyn, IL
Joni Rensvold	78-80	Cedar Falls, IA
Kathryn Reynolds	12-15	Cincinnati, OH
Lindsay Richards	02-03	Barrington, IL
Maureen Riopelle	80-81	Appleton, WI
Sue Roeder	78-81	Dubuque, IA
Jade Rogers	11-12	Cedar Rapids, IA
Kris Rogers	76-82	Iowa City, IA
Margie Rubow	75-78	Brighton, CO
Stacy Schlapkohl	04-08	Durant, IA
Hailey Schneden	14-	Davenport, IA
Jolynn Schneider	84-88	Grosse Pointe, MI
Tracy Schrupp	99-03	Gillette, WY
Stephanie Schueler	87-91	Sioux Falls, SD
Becky Shrigley	88-92	Nashua, NH
Laura Shawver	75-79	San Francisco, CA
Megan Skouby	05-09	Mentor, OH
Crystal Smith	02-06	Haughton, LA
Kristi Smith	05-09	Thornton, CO
Nicole Smith	13-	Rockton, IL
Tangela Smith	94-98	Chicago, IL
Johanna Solverson	02-05, 08	Lake Zurich, IL
Karen Swanson	78-79	
LaTonya Tate	88-92	Detroit, MI
Jill Taylor	88-90	Ambler, PA
Theairra Taylor	10-14	St. Paul, MN
Kathy Thomas	13	Flint, MI
Molly Tideback	90-93	Waterloo, IA
Claire Till	13-	Dubuque, IA
Kayla Timmerman	13	Wayzata, MN
DeDe Towe	76-80	Alburtett, IA
Necole Tunsil	90-94	St. Petersburg, FL
Nicole VanderPol	05-09	Grundy Center, IA
Krista VandeVenter	04-08	Osseo, MN
Chinyere Vann	96-97	Brooklyn, NY
Shirley Vargason	75-78	St. Charles, IL
Polly Ven Horst	76-92	Dallas, TX
Amy Van Arkel	98-00	Cedar Falls, IA
Kamille Wahlin	08-12	Crookston, MN
Tracy Washington	84-86	Philadelphia, PA
Jerica Watson	98-02	Milwaukee, WI
Lorelei Watts	87-89	Rock Island, IL
Trisha Waugh	88-91	Jefferson, IA
Melinda Welter	75-79	Glen Ellyn, IL
Diana Williams	75-80	Chicago, IL
Pam Williams	84-88	Chicago, IL
Malikah Willis	94-98	Cleveland, OH
Diane Wilson	76-81	New London, IA
Kris Wistrom	79-83	Des Moines, IA
Arnedra Yarbrough	91-95	Racine, WI
Cheri Young	79-82	Muscatine, IA

#1
Amber O'Brien
Alexa Kastanek

#2
Kristi Faulkner
Zoraa Quoie
Kamille Wahlin
Ally Disterhoft

#3
Myesha Bledsoe
Abby Emmert
Kalli Hansen
Claire Till

#4
Stacy Frese
Kadaiya Johns
Chase Coley

#5
Jerica Watson
April Calhoun

#10
Arnedra Yarbrough
Stephanie Schueler
Tracy Washington
Kris Rogers
Chinyere Vann
Kari Knopf
Lindsey Meder
Crystal Smith
Megan Gustafson

#11
Karen Clayton
Cassandra Rahming
Sue Roeder
Jenna Armstrong
Kristi Smith
Trisha Nesbitt
Tania Davis

#12
Laurie Aaron
Lorelei Watts
Tammy McKay
Maureen Riopelle
Sue Beckwith
Margie Rubow
Leah Magner
Jenna Armstrong
Morgan Johnson
Nadine Domond
Kim Nelson

#13
Kathy Thomas

#15
Whitney Jennings

#20
April Calhoun
Shante Jones
Felicia Hall
Lynn Kennedy
Lindsay Geoffroy
Shannon Perry
Virgie Dillingham
Patrice Jennings
Ebony Pope
Antonia Macklin
Angie Lewis
Lindsay Richards
Kelly Krei

#21
Necole Tunsil
Robin Christian
Tricia Blair
Jenni Mayer
Cara Consuegra
Kachine Alexander
Melissa Dixon
Hannah Stewart

#22
Susan Koering
Becky Shrigley
Jolynn Schneider
Lisa Anderson
Joni Rensvold
Shirley Vargason
Mary Berdo
Kristi Faulkner
Kelsey Cermak
Samantha Logic

#23
Demetria Bright
Robin Anderson
Molly Finn
DeDe Towe
Mary Berdo
Amy Van Arkel
Theairra Taylor
Christina Buttenham

#24
Angela Hamblin
Katie Abrahamson
Rena McMillon
Lisa Long
Angie Lee
Carmen Kinrade
Melinda Welter
Jeneé Graham
Jaime Printy
Tagyn Larson

#25
Franthea Price
Pam DuBose
Diana Williams
Kali Peschel

#30
Michelle Edwards
Angie Lee
Polly Ven Horst

#31
Malikah Willis
Andrea Harmon
Jill Taylor
Donna Freitag
Kris Wistrom
Terri Lusignan
Diane Wilson
Barb Mueller
Hannah Draxten

#32
Natalie Chambers
Erinn Reed
LaTonya Tate
Pam Williams
Ann Kildahl
Kim Howard
Angela Gallagher
Tia Jackson
Jody Ratigan
Maureen McAlpine
Wendy Ausdemore
Jade Rogers

#33
Melinda Hippen
Jane Heilskov
Barb Muelle
Katharine Peters
Laura Podolak
Deb Remmerde
Kathryn Reynolds

#34
Simone Edwards
Molly Tideback
Jollette Law
Connie Grauer
Connie Davis
Cindy Johnson
Lori Offergeld
Becky Moessner
Johanna Solverson
Virginia Johnson
Carly Mohns

#35
Timicha Kirby
Kristen Johnson
Diane Wilson
Teresa Meyer

#40
Melinda Hippen
Gail Hudash
Erin McGrane
Laura Shawver
Tracy Schrupp
Stacy Schlapkohl
Hailey Schneden

#41
Darlene Kandel
Terri Lusignan
Cheri Young
Karen Swanson
Lynn Oberbillig

#42
Tiffany Gooden
Cathy Marx
Shanda Berry
Julie Genzen
Diane Wilson
Jackie Regel
Cyndi Gaule
Tiffany Reedy

#43
Connie Davis
Cindy Haugejorde
Nicole VanderPol

#44
Trisha Waugh
Marva Fuller
Cheryl Baker
Beatrice Bullock
Megan Skouby

#45
Randi Peterson
Morgan Kasperek
JoAnn Hamlin
Nicole Smith

#50
Tangela Smith
Jennie Lillis
Lindsey Nyenhuis
Gabby Machado

#51
Lisa Becker
Krista VandeVenter
Bethany Doolittle

#52
Holly Andersen
Hilleri Jennings
Jamie Cavey

#54
Amy Herrig
Toni Foster
Becca McCann
Kayla Timmerman

#55
Jenny Noll

**1985 Amana****Hawkeye Classic**

Iowa 75, Bradley 39
 Memphis State 68, NC State 58
 NC State 82, Bradley 42 (3rd)
 Iowa 77, Memphis State 56 (1st)

1986 Amana**Hawkeye Classic**

Tennessee 86, Providence 70
 Iowa 70, Boston 48
 Providence 74, Boston 60 (3rd)
 Tennessee 74, Iowa 56 (1st)

1987 Amana**Hawkeye Classic**

Georgia 58, Southern Illinois 53
 Iowa 85, Missouri 71
 Southern Illinois 69, Missouri 51 (3rd)
 Iowa 66, Georgia 56 (1st)

1988 Amana**Hawkeye Classic**

Iowa 73, Miami of Ohio 44
 Wake Forest 79, Eastern Illinois 66
 Eastern Illinois 63, Miami of Ohio 59 (3rd)
 Iowa 78, Wake Forest 62 (1st)

1989 Amana**Hawkeye Classic**

Iowa 90, Howard 57
 Connecticut 93, Penn State 84 (OT)
 Penn State 107, Howard 69 (3rd)
 Iowa 81, Connecticut 49 (1st)

1990 Amana**Hawkeye Classic**

Iowa 81, UCLA 52
 LSU 74, Kansas 63
 Kansas 76, UCLA 63 (3rd)
 Iowa 73, LSU 65 (OT, 1st)

1991 Amana**Hawkeye Classic**

Washington 101, Northern Illinois 91 (2OT)
 Iowa 97, Ohio 52
 Northern Illinois 73, Ohio 63 (3rd)
 Iowa 58, Washington 39 (1st)

1992 Amana**Hawkeye Classic**

Charlotte 57, Kentucky 54
 Iowa 74, West Virginia 44
 Kentucky 73, West Virginia 63 (3rd)
 Iowa 60, UNC Charlotte 38 (1st)

1993 Prairie Lights**Hawkeye Classic**

Iowa 68, Laurentian 53
 La. Tech 65, Butler 61
 Butler 73, Laurentian 63 (3rd)
 Iowa 70, La. Tech 66 (1st)

1994 Prairie Lights**Hawkeye Classic**

Southern Cal 87, Marquette 76
 Iowa 60, James Madison 30
 Marquette 81, James Madison 65 (3rd)
 Iowa 65, Southern Cal 55 (1st)

1995 Prairie Lights**Hawkeye Classic**

UC Santa Barbara 68, Maryland 52
 Iowa 64, Stephen F. Austin 58
 Maryland 67, Stephen F. Austin 63 (3rd)
 Iowa 68, UC Santa Barbara 57 (1st)

1996 - No Classic Held**1997 Prairie Lights****Hawkeye Classic**

Washington 75, Kansas 64
 Iowa 56, CS Northridge 67
 Kansas 79, CS Northridge 66 (3rd)
 Washington 63, Iowa 62 (1st)

1998 Hawkeye Classic**(Only three teams)**

Missouri 80, Princeton 56
 Iowa 59, Princeton 44
 Iowa 75, Missouri 68 (1st)

1999 Gazette**Hawkeye Classic**

Iowa 92, Bradley 49
 Syracuse 81, Chicago State 55
 Bradley 77, Chicago State 42 (3rd)
 Iowa 76, Syracuse 73 (1st)

2000 Gazette**Hawkeye Challenge**

Iowa 99, Western Illinois 54
 Nevada-Reno 82, American 59
 Western Illinois 72, American 66 (3rd)
 Iowa 73, Nevada-Reno 59 (1st)

2001 Gazette**Hawkeye Challenge**

Kent State 74, UAB 59
 Iowa 86, UTPA 38
 UAB 102, UTPA 75 (3rd)
 Iowa 76, Kent State 65 (1st)

2002 KCRG-TV9**Hawkeye Challenge**

Charlotte 61, Murray State 44
 Iowa 84, IUPUI 75 (OT)
 Murray State 70, IUPUI 66 (OT, 3rd)
 Iowa 85, Charlotte 70 (1st)

2003 KCRG-TV9**Hawkeye Challenge**

Houston 66, Gonzaga 54
 Iowa 83, Butler, 60
 Gonzaga 65, Butler 59 (3rd)
 Houston 70, Iowa 64 (1st)

2004 KCRG-TV9**Hawkeye Challenge**

Missouri 68, Northern Illinois 61
 Iowa 66, Southern Illinois 50
 Northern Illinois 61, Southern Illinois 43 (3rd)
 Iowa 75, Missouri 54 (1st)

2005 KCRG-TV9**Hawkeye Challenge**

Rutgers 76, San Jose State 64
 Iowa 79, Vermont 57
 Vermont 55, San Jose State 52 (3rd)
 Rutgers 57, Iowa 51 (1st)

2006 KCRG-TV9**Hawkeye Challenge**

Iowa 93, Quinnipiac 77
 Florida International 64, Florida A&M 50
 Quinnipiac 64, Florida A&M 45 (3rd)
 Iowa 72, Florida International 62 (1st)

2007 KCRG-TV9**Hawkeye Challenge**

Iowa 87, Northern Illinois 43
 Wyoming 66, Saint Joseph's 64
 Northern Illinois 90, Saint Joseph's 82 (3rd)
 Wyoming 54, Iowa 50 (1st)

2008 KCRG-TV9**Hawkeye Challenge**

Iowa 83, Boston University 58
 Providence 68, Portland 61 (OT)
 Portland 74, Boston University 62 (3rd)
 Iowa 64, Providence 46 (1st)

2009 KCRG-TV9**Hawkeye Challenge**

Illinois State 61, UCLA 55
 Iowa 67, Santa Clara 51
 UCLA 77, Santa Clara 51 (3rd)
 Iowa 75, Illinois State 67 (1st)

2010 KCRG-TV9**Hawkeye Challenge**

Iowa 87, Northeastern 59
 Central Michigan 78, Northern Colorado 74
 Northeastern 61, Northern Colorado 53 (3rd)
 Iowa 90, Central Michigan 79 (1st)

2011 KCRG-TV9**Hawkeye Challenge**

UNLV 62, Butler 39
 Iowa 90, Harvard 81
 Butler 69, Harvard 68 (3rd)
 UNLV 69, Iowa 59 (1st)

2012 - No Classic Held**2013 Hawkeye Challenge**

Iowa 70, UC Riverside 56
 Dayton 89, UC Riverside 54
 Iowa 97, Dayton 93 (OT)

2014 Hawkeye Challenge

Dayton 78, UT Martin 47
 Iowa 97, Pepperdine 68
 Pepperdine 59, UT Martin 58 (3rd)
 Iowa 90, Dayton 83 (1st)

The Hawkeye Visions Endowment Program: Hawkeye Visions is an on-going campaign, which seeks to build an endowment capable of covering the cost, via earnings, of UI student-athlete scholarships. The program currently includes almost 200 scholarships ranging from fully endowed scholarships, partially endowed, in development or scholarships pledged via an estate gift. The following Visionary and Leadership Scholarships will be awarded for the 2015-16 academic year.

Visionary Level Scholarships

Beth and Bob Allsop Point Guard Scholarship
 Ray Carlson Lineman Scholarship
 Fritz and Mary Lee Duda Hawkeye Spirit Scholarships
 Mark Falb Quarterback Scholarship
 Bill and John Fenton Football Scholarship
 George C. and Nora Foerstner Memorial and Alex A. and JoAnn F. Meyer Football Scholarships
 Russ and Ann Gerdin Family Football Scholarships
 Russ and Ann Gerdin Family Men's Basketball Scholarships
 Russ and Ann Gerdin Family Women's Basketball Scholarship
 Russ and Ann Gerdin Family Wrestling Scholarship
 Russ and Ann Gerdin Family Athletic Scholarship

Leonard A. and Marlene S. Hadley Center Football Scholarship
 Robert G. and Annalee Jacoby Hockridge Wrestling Scholarship
 Jim and Rhonda Juhlin Men's Basketball Scholarship
 Nile Kinnick Leadership Scholarship
 Gus and Theo Mastrogany End Scholarship
 Robert W. and Jean C. Otilie Athletic Scholarships
 Ned and Reba Postels Family Men's Basketball Scholarship
 John and Peg Slusher Softball Catcher Scholarship
 Arthur E. Stanley Football Scholarships
 Chris Street Memorial Men's Basketball Scholarship
 Dale L. Tieden Football Scholarships
 Henry B. and Patricia B. Tippie Athletic Scholarships
 Jim and Susan Woods Offensive Lineman Scholarship

Leadership Level Scholarships

Dr. C.F. "Larry" and Lois Barrett Football Scholarship
 Micheal and Patricia Beal Women's Basketball Scholarship
 John and Ruth Beckman Scholarships
 P. Sue Beckwith, M.D., Women's Basketball Scholarship
 P. Sue Beckwith, M.D., Rowing Scholarship
 Warren and Harriet Berman Family Football Scholarship
 Warren and Harriet Berman Family Men's Basketball Scholarship
 Mike Boddicker Baseball Scholarship
 Lester Bookey Memorial Scholarship
 Patty and Tom Buroker Football Scholarship
 Tom and Lori Cardella Football Scholarship
 B. W. "Wayne" Carpenter Football Scholarship
 Carver Scholarship/Slater Award
 Gene and Jennie Clay Football Scholarship
 John and Mary Ann Colloton Men's Basketball Scholarship
 John and Mary Ann Colloton Football Scholarship
 John and Mary Ann Colloton Women's Basketball Scholarship
 John and Mary Ann Colloton Wrestling Scholarship
 Catherine Nacke Cooper Men's Basketball Scholarship
 Brad and Peggy Davis Golf Scholarship
 Tom and Shari Davis Men's Basketball Manager Scholarship
 Doran Family Gymnastics Scholarship
 C. W. "Bump" Elliott Football Scholarship
 Dr. Brent and Ellen Feller Men's Basketball Scholarship
 John Ferentz Memorial Football Scholarship
 Fitzgerald Family Women's Basketball Scholarship
 Hayden Fry Captain's Scholarship
 Eugene and Pat Gauron Women's Tennis Scholarship
 Al Grady Memorial Football Scholarship
 Carol Hauptert Football Scholarship
 Donald W. and Marilyn Heineking Baseball Scholarship
 Donald W. and Marilyn Heineking Football Scholarship
 Donald W. and Marilyn Heineking Men's Cross Country/Track Scholarship
 Donald W. and Marilyn Heineking Men's Basketball Manager's Scholarship
 Donald W. and Marilyn Heineking Softball Scholarship
 Donald W. and Marilyn Heineking Volleyball Scholarship
 Donald W. and Marilyn Heineking Women's Basketball Scholarship
 Donald W. and Marilyn Heineking Wrestling Scholarship
 Theo and Glenda Hitchens Football Scholarship
 Theo and Glenda Hitchens Men's Basketball Scholarship
 James Hoak Men's Golf Scholarship
 Iowa Style Wrestling Scholarship
 Richard O. Jacobson Football Scholarship
 Johnson County I-Club Football Scholarship
 Johnson County I-Club Wrestling Scholarship
 Bud and Georgia Johnson Women's Basketball Scholarship
 Bud and Georgia Johnson Volleyball Scholarship

Nile Kinnick Memorial Scholarships
 Nile Kinnick Scholarship for Women
 Ron Kirchoff Men's Basketball Scholarship
 W. A. Krause Football Scholarship
 Gary Kurdelmeier Wrestling Scholarship
 Robert and Dorothy Lee Scholarship
 Michael and Chelle Lehman Volleyball Scholarship
 Jack and Ailene Liechty Men's Golf Scholarship
 Jack and Ailene Liechty Football Scholarship
 Jack and Ailene Liechty Men's Basketball Scholarship
 Jack and Ailene Liechty Women's Basketball Scholarship
 Linn County I-Club Football Scholarship
 Brad and Anne Lohaus Men's Basketball Scholarship
 Paul Mason Memorial Scholarship
 Kirk and Diane Mellecker Family Men's Tennis Scholarship
 Bob and Jo Lynne Meskimen Family Football Scholarship
 Terry and Susan Mulligan Football Scholarship
 Terry and Susan Mulligan Men's Swimming Scholarship
 Bucky O'Connor Men's Basketball Scholarship
 Bucky O'Connor Men's Golf Scholarship
 Dennis and Donna Oldorf Athletic Scholarship
 Robert and Ruth Olson Football Scholarship
 Bob and Dorothy Otto Football Scholarship
 Dave Paulson Baseball Scholarship
 Whitey and Grace Piro Football Scholarship
 William and Kay Pitlik Wrestling Scholarship
 William and Kay Pitlik Football Scholarships
 William and Kay Pitlik Softball Scholarship
 William and Kay Pitlik Women's Basketball Scholarship
 William and Kay Pitlik Field Hockey Scholarship
 Polk County I-Club Football Scholarship
 Polk County I-Club Softball Scholarship
 Rigler Family Football Scholarship
 Bob Root Memorial Football Scholarship
 Stella Wolff Sanford Women's Scholarship
 Douglas D. Schnoebelen Women's Basketball Scholarship
 John and Dorothy Sill Wrestling Scholarship
 Val, Marilyn and Gary Skarda Family Baseball Scholarship
 Roland and Esther Smith Men's Athletic Scholarships
 Roland and Esther Smith Women's Athletic Scholarships
 Barbara G. and Professor Ralph I. Stephens Women's Basketball Scholarship
 Marshall Stewart Athletic Scholarship
 Dennis and Janice Oliver Strang Football Scholarship
 John Streif Men's Basketball Scholarship
 Ben Trickey Memorial Scholarship
 Raymond K. and Susan K. Vawter Football Scholarship
 W. David Ward Football Scholarship
 Earl and Edna Yoder Football Scholarship

The Hawkeye Visions Endowment Program: Investing in a Winning Future!
 To make a gift or for more information about the Hawkeye Visions Endowment Program, please contact Sloane R. Tyler, Director of Development, (319) 467-3401 or (800) 648-6973. Gifts made now may provide DOUBLE the impact via a matching program. To read more about the GOLDEN PLEDGE (matching gift) PROGRAM, visit jointheiclub.com. The UI Foundation is the preferred channel of support for private contributions to all areas of The University of Iowa.

Athletic Endowed Scholarship Gift Levels

Visionary Scholarship _____ \$400,000 example: The Jane Doe Women's Basketball Point Guard Scholarship
 Leadership Scholarship _____ \$200,000 example: The Doe Family Women's Basketball Scholarship
 Sustaining Scholarship _____ \$50,000 example: The John and Jane Doe Athletic Scholarship

***For a complete list of ALL named, endowed scholarships currently awarded, please visit jointheiclub.com**



**Steve
Roe**



**James
Allan**



**Chris
Brewer**



**Darren
Miller**



**Jil
Price**



**Brandee
Britt**



**Traci
Wagner**



**Matthew
Weitzel**

Your hosts in Carver-Hawkeye Arena include UI Athletic Communications staff members Steve Roe, James Allan, Chris Brewer, Jil Price, Brandee Britt, Traci Wagner and Matthew Weitzel, along with Darren Miller, Director of New Media, and Brian Ray, UI athletics photographer. Erika Driessen is the office secretary. The athletic communications staff also includes interns Megan Rowley and Sam Stych, and student staff members Jordan Bucher, Bria Davis, Elise Goodvin, Sydney Ocker, Jack Rossi and Alex Snyder.

Roe was named Director of Athletic Communications in 2011, after serving as interim director for one year. He joined the Hawkeye staff in 1990 and was named associate director in 1997. The Iowa City native earned his bachelor's degree from Buena Vista University and his master's degree from Northeast Louisiana University. He is the author of "HAWKEYES FOR LIFE", published in 2007. Steve and his wife, Janet, have a daughter, Nike, and a son, James, two granddaughters, Teagan (10) and Lydia (2), and a grandson, Jack (5). Both Nike (law degree) and James (bachelor's degree) earned degrees from the University of Iowa.

Wagner is in her 17th year as an assistant after previously serving as a student assistant for four years and as an intern for two years. A native of Iowa Falls, Wagner earned her bachelor's degree in 1997 with a double major in journalism and communication studies. Traci and her husband, Jason, have a son, Nick, and a daughter, Sydney..

Weitzel was named associate director in 2012, after serving as assistant director since 1998. Weitzel graduated from the University of Iowa in 1997 with a bachelor's degree in journalism and mass communication, with an emphasis in business. The native of Mundelein, Illinois, was a student in the sports information office for three years.

Brewer is in his seventh year as an assistant director after previously serving as a student assistant for three years. In 2004, the Iowa City native earned his English degree from the University of Iowa and served as a graduate assistant with the Detroit Lions media relations department. He and his wife, Brooke, have a daughter, Elyse, and a son, Del.

Miller is in his ninth year as director of new media in the UI athletics department after spending nearly 20 years working in the newspaper and sports information professions. He is a 1984 graduate of Tipton (Iowa) High School and a 1988 graduate of Wartburg College, majoring in communication arts (journalism/public relations). Miller and his wife Ann have four children: Ashley, Melissa, Brittney and Kyle.

Allan is in his sixth year as a fulltime assistant at Iowa, joining the staff in 2010. It is Allan's second stint in the office, as he served as a student assistant from 2000-04. Allan returned to Iowa City after serving as the sports information director at the University of Missouri-Kansas City from 2005-10, and as the athletics media relations intern at Texas Christian University in 2004-05. The Hampton, Iowa, native earned his bachelor's degree in journalism from the University of Iowa in May, 2004. He and his wife, Mary Ann, have two sons, Jonathan and Will, and are expecting their third child in August.

Price is in her third year as assistant director, joining the Iowa program after serving as a graduate assistant in the athletics media services office at Western Illinois University for two years. She is a native of Hometown, Indiana. Price earned a bachelor's degree in communication, with minors in journalism and public relations, from Indiana University-Purdue University, Fort Wayne (IPFW) in 2011. She earned her master's degree (science in sport management) from Western Illinois in 2013.

Britt became a fulltime member of the Iowa staff in July. She served as a student assistant in the Athletic Communications office during her four years as an undergraduate. Britt, a native of Plano, Illinois, earned her bachelor's degree from Iowa in journalism and sports studies in 2015.

Ray joined the UI athletics department in 2013, as the athletics department photographer. Ray previously was the Iowa City chief photographer and senior visual journalist for the Cedar Rapids Gazette and is a Davenport, Iowa native. Ray earned a bachelor's degree from Iowa in journalism and psychology in 2002. Brian and his wife, Joanna, have a son, Boston, and a daughter, Joslynn.



#1
Alexa Kastanek
Junior
Guard



#2
Ally Disterhoft
Junior
Guard

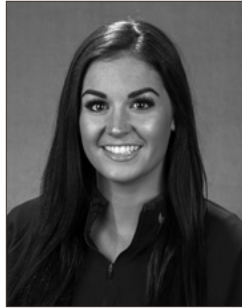

#3
Claire Till
Senior
Forward



#4
Chase Coley
Sophomore
Forward



#10
Megan Gustafson
Freshman
Forward



#11
Tania Davis
Freshman
Guard



#15
Whitney Jennings
Sophomore
Guard



#21
Hannah Stewart
Freshman
Forward



#23
Christina Buttenham
Sophomore
Forward



#24
Tagyn Larson
Freshman
Forward



#25
Kali Peschel
Senior
Forward



#34
Carly Mohns
Sophomore
Forward



#40
Hailey Schneden
Junior
Forward



#45
Nicole Smith
Senior
Center



Lisa Bluder
Head Coach



Jan Jensen
Associate
Head Coach



Jenni Fitzgerald
Assistant Coach



Lacey Goldwire
Assistant Coach



Abby Emmert
Director of
Basketball
Operations

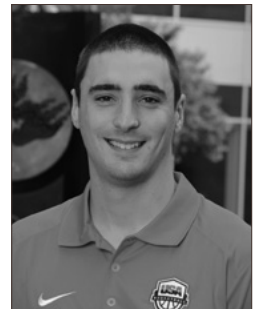

Sean Sullivan
Video
Coordinator



**HYPER
DUNK**
QUICK.
CREATIVE.
VERSATILE.

2015-16 IOWA WOMEN'S BASKETBALL SCHEDULE

Nov. 8 Upper Iowa (Exhibition) 2 pm
Hawkeye Challenge (Nov. 13-15)
Nov. 13 North Dakota 6 pm
Nov. 15 UT-Martin 1 pm
Nov. 19 Western Illinois 7 pm
 Nov. 22 at University of Northern Iowa 2 pm
at Lone Star Showcase, Austin, TX (Nov. 26-28)
 Nov. 26 vs. Wright State 11 am
 Nov. 27 vs. George Washington 1:30 pm
 Nov. 28 vs. Houston 11 am
 Dec. 2 at Virginia (BIG/ACC Challenge) 7 pm
Dec. 6 Robert Morris University 1 pm
 Dec. 11 at Iowa State University 7 pm

Dec. 19 Bradley University 5 pm
Dec. 22 Drake 5 pm
 Dec. 31 at Nebraska BTN Plus 1 pm
Jan. 4 Rutgers BTN 7 pm
 Jan. 7 at Michigan BTN Plus 6 pm
Jan. 10 Maryland ESPN2 2 pm
 Jan. 13 at Wisconsin BTN Plus 7 pm
 Jan. 16 at Michigan State BTN 3:30 pm
Jan. 20 Penn State BTN Plus 7 pm
 Jan. 24 at Purdue BTN 2 pm
Jan. 28 Michigan BTN Plus 7 pm
 Jan. 31 at Northwestern BTN Plus 2 pm
 Feb. 4 at Indiana BTN 6 pm

Feb. 7 Michigan State BTN Plus 2 pm
Feb. 11 Ohio State BTN 7:30 pm
 Feb. 15 at Minnesota BTN 7 pm
Feb. 18 Purdue BTN Plus 7 pm
Feb. 21 Indiana BTN or BTN Plus TBD
 Feb. 24 at Penn State BTN Plus 6 pm
Feb. 27 Illinois 5 pm
 Mar. 2-6 Big Ten Tournament BTN TBD
 Mar. 18-20 NCAA First/Second Rounds TBD
 Mar. 25-27 NCAA Regionals TBD
 Apr. 3-4 NCAA National Semifinals TBD
 Apr. 5 NCAA National Championship TBD

All times are Central and subject to change



IOWA

Tradition

8 Iowa is the only Big Ten team, and one of 10 in NCAA Division I women's basketball, to qualify for the NCAA Tournament in each of the last eight years. There are 349 Division I teams.

24 NCAA Tournament appearances

11 Big Ten Titles **6** Sweet Sixteens

3 Elite Eights **1993** NCAA Final Four

19 All-Americans

92 All-Big Ten honorees

106 Academic All-Big Ten honorees

