



IOWA BASKETBALL

@IowaWBB Notes

24 NCAA Tournaments • 5 Sweet Sixteens • 3 Elite Eights • 1993 NCAA Final Four • 11 Big Ten Titles

2014-15 Schedule/Results (24-7, 14-4)

11/14	USC Upstate	W, 107-56
11/16	Robert Morris	W, 85-67
11/21	Pepperdine^	W, 97-68
11/22	Dayton^	W, 90-83
11/25	UNI	W, 73-45
11/28	vs. Arkansas #	L, 67-77
11/29	vs. Gonzaga #	W, 79-67
12/4	at #7 Louisville &	L, 52-86
12/7	Colorado	W, 78-63
12/11	Iowa State %	W, 76-67
12/21	at Drake	W, 100-98
12/28	Penn State	W, 77-52
1/4	at #16 Rutgers	W, 79-72
1/8	at Illinois	L, 61-73
1/11	Purdue	W, 73-59
1/14	Northwestern	W, 83-70
1/18	at Michigan State	W, 52-50
1/22	Michigan	W, 76-70
1/26	#15 Nebraska	W, 78-72 (OT)
1/29	at Northwestern	W, 102-99
2/1	at #5 Maryland	L, 88-93
2/5	Ohio State	W, 73-65
2/8	at Wisconsin	W, 87-75
2/12	at #20 Nebraska	W, 69-61
2/15	Indiana	W, 81-64
2/17	at Minnesota	L, 80-93
2/21	at Ohio State	L, 82-100
2/26	Wisconsin	W, 78-74
3/1	Minnesota	W, 92-76
3/6	#25 Nebraska !	W, 74-65
3/7	Ohio State !	L, 85-91 (OT)
3/20	American +	1:30 p.m. (ESPN2)
3/22	NCAA Second Round +	11 a.m. (ESPN2)

^ -- Hawkeye Challenge (Nov. 21-22)
 # -- South Point Thanksgiving Shootout (Nov. 28-29)
 & -- ACC/Big Ten Challenge
 % -- Iowa Corn Cy-Hawk Series
 ! -- Big Ten Tournament
 + -- NCAA Tournament
 All times listed Central

Stay Connected



Pronunciation Guide

Lisa Bluder	BLUE-dir
Christina Buttenham	BUTT-in-HAM
Ally Disterhoft	DIST-ir-hoft
Alexa Kastanek	UH-LEX-UH kuh-STON-ik
Carly Mohns	MOANS
Kali Peschel	Cal-EE PEH-shull
Hailey Schneden	SCHNAY-din

Communications Contact: Patrick Sojka
 E-Mail: patrick-sojka@uiowa.edu

Office: (319) 353-5977
 Cell: (319) 325-7932

Big Ten Tournament - Game 32 Information

#3 Iowa (24-7, 14-4) vs. #14 American (24-8, 17-2)



March 20, 2015 • 1:30 p.m. (CT)
 Carver-Hawkeye Arena
 Iowa City, Iowa



TV: ESPN2

TV Talent: Clay Matvick and Katie Smith

Radio: AM-800 KXIC, AM-600 WMT, AM-1040 WHO (Hawkeye Radio Network)

Radio Talent: Brent Balbinot and Shelley Till

Twitter Updates: @IowaWBB

Live Stats/Audio/NCAA Tournament Central Page: hawkeyesports.com

Quick Hits

- Iowa received its eighth consecutive NCAA Tournament bid and its 24th overall. The Hawkeyes, a No. 3 seed, will host First and Second Round NCAA Tournament contests for the third straight season.
- Iowa is the only Big Ten team, and one of only 10 teams nationally, to appear in the last eight NCAA Tournaments. There are 349 Division I teams.
- No. 3 seed Iowa (24-7, 14-4) will meet No. 14 seed American (24-8, 17-2) on Friday at 1:30 p.m. (CT) in First Round action. The winner advances to the Second Round game, where it will play the winner of No. 6 seed Washington and No. 11 seed Miami (Florida) on Sunday at 11 a.m. Each game will be shown live on ESPN2.
- The Hawkeyes' No. 3 seed in the NCAA Tournament is the highest for the program since earning a No. 2 seed in 1996.
- Iowa is 4-4 all-time as a No. 3 seed in the NCAA Tournament, advancing to the Elite Eight in 1987 and the Sweet 16 in 1989.
- Head coach Lisa Bluder has led the Hawkeyes to 12 NCAA Tournament appearances in her 15 years at Iowa.
- The Hawkeyes own an 11-6 record this season against the 64-team NCAA Tournament field.
- Iowa is ranked No. 18 in the Associated Press Top-25 poll and No. 15 in the USA Today Coaches poll. Iowa has been ranked in all 19 weeks this season.
- Iowa's NCAA RPI is No. 9. Iowa is 10-6 against teams in the top 50 of the RPI.
- Iowa's Melissa Dixon leads the nation in 3-pointers per game (3.74).
- Iowa's senior class -- Melissa Dixon, Bethany Doolittle, Samantha Logic, and Kathryn Reynolds -- is the program's winningest graduating class in 21 years, in terms of total victories over four seasons (91 wins).
- Samantha Logic (first team), Melissa Dixon (second), Ally Disterhoft (second), and Bethany Doolittle (second) earned All-Big Ten honors. Iowa equaled Maryland for the most all-league selections.
- Logic, the NCAA's active career assists leader (869), is the first player in NCAA history to record at least 1,400 career points, 800 rebounds, 800 assists, and 200 steals. She was named a second team All-American by ESPN.
- Iowa is 51-16 overall since the start of last season.

Projected Starting Lineup (based on last game)



G • 22 • Samantha Logic
 5-9 • Sr. • Racine, Wis.

PTS	AST	REB	FT%
13.5	8.0	6.8	.718



G/F • 2 • Ally Disterhoft
 6-0 • So. • Iowa City, Iowa

PTS	REB	FG%	FT%
15.1	6.1	.432	.790



G • 21 • Melissa Dixon
 5-8 • Sr. • Johnsbury, Ill.

PTS	3-PT%	FG%	FT%
15.0	.451	.457	.880



G • 15 • Whitney Jennings
 5-5 • Fr. • Logansport, Ind.

PTS	AST	FG%	FT%
8.8	2.8	.375	.670



Head Coach Lisa Bluder
 15th season at Iowa (302-173)
 31st season overall (658-315)
 • 1-of-10 active major college coaches with 600 or more wins



C • 51 • Bethany Doolittle
 6-4 • Sr. • Oakdale, Minn.

PTS	REB	FG%	FT%
13.9	6.9	.487	.659



iowawbb.com

Inside the Numbers

	IOWA	AU
Scoring Average	79.8	63.3
Scoring Defense	72.6	57.2
Scoring Margin	+7.2	+6.1
FG%	.455	.442
FG% Defense	.417	.373
FT%	.725	.724
3-PT FG%	.390	.324
3-PT FG% Defense	.335	.310
Rebound Margin	-4.8	-2.3
Assists Per Game	18.3	15.4
Turnovers Per Game	13.7	12.9
Turnover Margin	+3.5	+1.9
Steals Per Game	7.4	6.8
Blocks Per Game	4.5	2.8

Iowa Athletic Communications

S300 Carver-Hawkeye Arena
Iowa City, Iowa 52242
Phone: 319-335-9411
Fax: 319-335-9417

hawkeyesports.com
iowawbb.com

WBB Contact: Patrick Sojka
Cell: 319-325-7932
Office: 319-353-5977
Email: patrick-sojka@uiowa.edu

How Many Times a Hawkeye Player...

Scored 20 or More Points	
Melissa Dixon	10
Samantha Logic	6
Ally Disterhoft	5
Bethany Doolittle	5
Scored 15 or More Points	
Ally Disterhoft	17
Melissa Dixon	16
Bethany Doolittle	14
Samantha Logic	11
Whitney Jennings	5
Kali Peschel	1
Grabbed 10 or More Rebounds	
Bethany Doolittle	8
Samantha Logic	5
Ally Disterhoft	2
Grabbed 7 or More Rebounds	
Samantha Logic	16
Ally Disterhoft	11
Bethany Doolittle	13
Kali Peschel	3
Carly Mohs	1
Claire Till	1
Dished out 7 or More Assists	
Samantha Logic	17
Ally Disterhoft	1
Dished out 5 or More Assists	
Samantha Logic	23
Whitney Jennings	3
Ally Disterhoft	3
Melissa Dixon	1
Recorded 3 or More Steals	
Samantha Logic	8
Whitney Jennings	5
Melissa Dixon	4
Bethany Doolittle	4
Ally Disterhoft	1
Blocked 3 or More Shots	
Bethany Doolittle	15
Chase Coley	1

2014-15 Margin of Victory/Defeat

Points	1	2	3	4	5	6	7	8	9	10-14	15-19	20+
Wins	0	2	1	1	0	2	2	2	2	4	4	4
Losses	0	0	0	0	1	1	0	0	0	3	1	1

THE SETTING:

The 15th-ranked and third-seeded University of Iowa women's basketball team (24-7, 14-4) faces No. 14 seed American (24-8, 17-2) on Friday at 1:30 p.m. (CT) in the First Round of the NCAA Tournament at Carver-Hawkeye Arena in Iowa City, Iowa. The winner advances to Sunday's Second Round game (11 a.m., ESPN2) to face No. 6 seed Washington or No. 11 seed Miami (Florida).

The Hawkeyes have earned a bid to the NCAA Tournament eight seasons in a row and 24 seasons overall.

WATCH THE ACTION:

NCAA Tournament First and Second Round contests in Iowa City, Iowa, will be broadcast live on ESPN2. Clay Matvick and Katie Smith will call the action.

AUDIO COVERAGE:

Brent Balbinot and Shelley Till will call the action for the Hawkeye Radio Network. Hawkeye fans can listen to the contest on the Hawkeye Radio Network (AM-800 KXIC in Iowa City, AM-1360 KMJM in Cedar Rapids, AM-1040 WHO in Des Moines) or on the Hawkeye All-Access page of hawkeyesports.com. Balbinot is in his 11th season as Iowa's play-by-play voice. Till is in her 10th providing analysis.

FOLLOW THE ACTION:

Hawkeye fans can also follow the game via live stats (Gametracker). The link can be accessed on the tournament central page at hawkeyesports.com. Follow @iowawbb on Twitter for live game updates.

HAWKEYES AT CARVER-HAWKEYE ARENA:

- The Hawkeyes are 365-101 (.781) all-time inside Carver-Hawkeye Arena, and 11-7 in NCAA Tournament games. Iowa is 105-23 in its last 128 games inside Carver-Hawkeye Arena.
- The Hawkeyes are 16-0 at home this season, setting a program record for wins at home in a single season.
- Iowa is 1-of-13 teams nationally (out of 349 schools) to finish undefeated at home during the regular season, and 1-of-4 to finish undefeated at home when playing at least 16 home games, joining Baylor, Tennessee, and Wichita State.
- Iowa has won 19-straight regular season home games dating back to last year.
- Iowa last finished undefeated at home during the 1995-96 season (14-0). The Hawkeyes have finished undefeated at home four times (1987-88, 14-0; 1988-89, 14-0; 1992-93, 15-0; 1995-96, 14-0). Iowa advanced to the NCAA Final Four during the 1992-93 season.
- The Hawkeyes are 30-4 at home over the last two years.

SERIES HISTORY/NOTES -- AMERICAN:

- Friday's game is the first meeting between the Hawkeyes and the Eagles.
- American (24-8, 17-2) is making its first NCAA Tournament appearance, after winning the Patriot League regular season and tournament championships.
- The Eagles have a 1-4 record against teams appearing in the RPI Top 50. American defeated Gonzaga, 59-56, in the South Point Thanksgiving Shootout in Las Vegas on Nov. 28. Iowa defeated Gonzaga, 79-67, in the same event on Nov. 29.
- The Eagles are led by second-year head coach Megan Gebbia. In her first season, she guided American to a 22-10 record and a WNIT berth -- the school's first postseason at-large bid in conference history.
- The roster is comprised of five freshmen, two sophomores, two juniors and three seniors.
- Three Eagles average double figures, including Jen Dumiak (16.9), Michelle Holmes (11.0), and Arron Zimmerman (10.0).

2014-15 Iowa Hawkeye Roster

No.	Name	Yr.	Ht.	Pos.	Hometown (High School)
1	Alexa Kastanek	So.	5-10	G	Lincoln, Neb. (Southeast)
2	Ally Disterhoft	So.	6-0	G	Iowa City, Iowa (West)
3	Claire Till	Jr.	6-0	F	Dubuque, Iowa (Wahlert)
4	Chase Coley	Fr.	6-3	F	Minneapolis, Minn. (Washburn)
15	Whitney Jennings	Fr.	5-5	G	Logansport, Ind. (Logansport)
21	Melissa Dixon	Sr.	5-8	G	Johnsburg, Ill. (Johnsburg)
22	Samantha Logic	Sr.	5-9	G	Racine, Wis. (J.I. Case)
23	Christina Buttenham	Fr.	6-0	F	Hamilton, Ontario, Canada (St. Mary Catholic Secondary)
25	Kali Peschel	Jr.	6-1	F	Sauk Centre, Minn. (Sauk Centre)
33	Kathryn Reynolds	Sr.	5-7	G	Cincinnati, Ohio (Mount Notre Dame)
34	Carly Mohs	Fr.	6-1	F	Brodhead, Wis. (Brodhead)
40	Hailey Schneden	So.	6-2	F	Davenport, Iowa (Assumption)
45	Nicole Smith	Jr.	6-4	C	Rockton, Ill. (Hononegah)
51	Bethany Doolittle	Sr.	6-4	C	Oakdale, Minn. (Hill-Murray)

Head Coach: Lisa Bluder

Associate Head Coach: Jan Jensen

Assistant Coaches: Jenni Fitzgerald, Lacey Goldwire

Director of Basketball Operations: Abby Emmert



2014-15 Team Captains

Iowa captains are seniors Melissa Dixon, Samantha Logic, and Kathryn Reynolds.

NCAA TOURNAMENT NOTES:

- This marks Iowa's 24th trip to the NCAA Tournament, including its eighth in a row. Iowa is 19-23 all-time in the NCAA Tournament. The Hawkeyes have advanced to the Sweet 16 five times, the Elite 8 three times, and also played in the 1993 Final Four.
- The Hawkeyes, a No. 3 seed, will host NCAA Tournament First and Second Round contests for the third straight season, and the 14th time in program history.
- The Hawkeyes' No. 3 seed in the NCAA Tournament is the highest for the program since earning a No. 2 seed in 1996. Iowa advanced to the Sweet 16 that season. It is the fifth time in program history (1987, 1989, 1990, 1994, 2015) that Iowa has earned a No. 3 seed.
- Iowa is 4-4 all-time as a No. 3 seed in the NCAA Tournament, advancing to the Elite Eight in 1987 and the Sweet 16 in 1989.
- Iowa is one of five teams in this year's NCAA Tournament field, and one of 15 teams in NCAA history, to earn a bid in at least 24 seasons.
- Iowa is the only Big Ten team, and one of only 10 teams in the country to appear in the last eight NCAA Tournaments (Baylor, DePaul, Tennessee, Stanford, Oklahoma, Duke, Texas A&M, Iowa State, and Connecticut).
- Iowa is 1-of-21 teams to advance to the Second Round of the NCAA Tournament in each of the last two seasons. The Hawkeyes, a No. 6 seed in the 2014 NCAA Tournament, defeated 11th-seeded Marist in the First Round, 87-65, marking the fourth-largest margin of victory in an NCAA Tournament game in program history.
- Head coach Lisa Bluder has led the Hawkeyes to 12 NCAA Tournament appearances in her 15 years at Iowa.
- The No. 3 seed is the highest accomplished by Bluder and her staff in their tenure at Iowa.
- The Hawkeyes own an 11-6 record this season against the 64-team NCAA Tournament field, boasting wins over Rutgers, Dayton, Iowa State, Gonzaga, Minnesota, Northwestern (twice), Nebraska (three times), and Ohio State.
- Iowa's 19 NCAA Tournament wins are the sixth-most among the 14 Big Ten teams, and Iowa's 24 NCAA Tournament appearances equal Purdue and Rutgers for the second-most behind Penn State (25).
- Iowa is 10-6 in NCAA Tournament First Round games. Iowa defeated Miami two years ago in the First Round in Iowa City, and downed Marist last year.

LOGIC EARNS ESPN SECOND TEAM ALL-AMERICAN NOD

- Senior point guard Samantha Logic earned ESPN Second Team All-American distinction on March 13. She was also tabbed a preseason All-American by the organization earlier this year.
- ESPN honored 10 players -- five First Team selections and five Second Team picks. Logic is one of three seniors and one of three players from the Big Ten Conference to receive recognition.
- Joining her on the list from the conference were Minnesota's Amanda Zahui B. (First Team) and Ohio State's Kelsey Mitchell (Second Team).

SERIES HISTORY/NOTES -- WASHINGTON

- Washington leads Iowa in the all-time series, 4-2. In games played inside Carver-Hawkeye Arena, the series is tied, 1-1.
- The Huskies (23-9, 11-7) earned their first NCAA Tournament bid since 2007 and 17th overall.
- Washington is 15-16 all-time in the NCAA Tournament, advancing to the regional finals in 1990 and 2001.
- Washington head coach Mike Neighbors is in his second season and is the fourth coach in school history to take the Huskies to the NCAA Tournament.
- The roster is comprised of two seniors, three juniors, four sophomores, and five freshmen.
- Three Huskies average double figures in scoring, including Kelsey Plum (22.8), Jazmine Davis (15.9), and Talia Walton (12.9).

Head Coach Lisa Bluder

Lisa Bluder (pronounced BLUE-dir), the all-time winningest coach in program history, is in her 15th season as head coach at the University of Iowa and her 31st season as a college head coach.



Under her direction, the Hawkeyes have advanced to 14 postseason appearances (12 NCAA and two WNIT) in 15 seasons, including NCAA Tournament berths in each of the last eight seasons. Iowa is the only team in the Big Ten, and one of 10 in NCAA Division I women's basketball, to qualify for the NCAA Tournament in each of the last eight years. There are 349 Division I teams.

Bluder, the 2015 Carol Eckman Award winner, has posted a 302-173 (.636) record at Iowa and her career record stands at 658-315 (.676). Bluder surpassed Hall of Famer C. Vivian Stringer (269 wins) as the all-time winningest coach in program history on Feb. 10, 2014, as the Hawkeyes defeated Northwestern, 90-84.

Bluder, 1-of-10 active major college coaches with 600 or more wins, is a three-time Big Ten Coach of the Year (2001, 2008 and 2010) and two-time WBCA Regional Coach of the Year (2001 and 2008). She has guided Iowa to a winning record in 14 of her 15 years at Iowa, including 11 upper-division finishes in the challenging Big Ten Conference. Bluder, who ranks fourth among Big Ten coaches all-time in league victories (152), has led Iowa to nine 20-win seasons in her 14 years, including seven of the last eight years.

Bluder has coached numerous players to different awards in her 14 years in Iowa City. She has mentored 19 players to 44 All-Big Ten honors, including 12 first team picks, 14 second, 10 third and eight honorable mention selections. She has also had two Big Ten Freshman of the Year award winners, two Big Ten Sixth Player of the Year recipients, six members of the Big Ten All-Freshman team and three players named to the Big Ten All-Defensive team, with Kachine Alexander earning the honor twice.

Five players during Bluder's tenure have earned a total of six Women's Basketball Coaches Association (WBCA) all-region team accolades and six players have earned a total of 11 honorable mention All-America honors.

With Bluder on the Iowa sidelines, student-athletes have been named Academic All-Big Ten 67 times, including a program-best eight honorees in 2011 and 2012. The 67 honorees equal the third-highest total in the Big Ten during the last 14 years.

In her 10 years at Drake, Bluder brought great success and tradition to the Bulldog program and established herself as one of the top coaches in the country. She led Drake to five 20-plus win seasons in her last six years, including five post-season appearances. She guided the Bulldogs to eight Missouri Valley Conference Tournament appearances, reaching the semifinals six times and winning the tournament four times. Bluder was also named the Conference Coach of the Year three times at Drake.

Bluder began her coaching career at St. Ambrose, where she coached six successful seasons, building the Bees into a NAIA powerhouse. During her tenure at St. Ambrose, Bluder guided the Bees to four straight national tournaments, including two consecutive Final Four appearances. The 1990 St. Ambrose team was ranked No. 1 and Bluder was named the NAIA Converse Coach of the Year.

A graduate of Linn-Mar High School in Marion, Iowa, Bluder was a three-year starter at Northern Iowa. She graduated from UNI in 1983 with a bachelor's degree in marketing.

Career Coaching Record: 658-315 (.676)

Record at St. Ambrose: 169-36 (.824)

Record at Drake: 187-106 (.638)

Conference record at Drake: 116-60 (.659)

Record at Iowa: 302-173 (.636)

Conference record at Iowa: 152-96 (.613)



Final Big Ten Standings

Team	Big Ten	Pct.	Overall	Pct.
Maryland	18-0	1.000	27-2	.931
IOWA	14-4	.778	23-6	.793
Ohio State	13-5	.722	21-9	.700
Northwestern	12-6	.667	22-7	.759
Rutgers	12-6	.667	21-8	.724
Minnesota	11-7	.611	22-8	.733
Nebraska	10-8	.556	20-9	.690
Michigan	8-10	.444	16-13	.552
Michigan State	7-11	.389	15-14	.517
Illinois	6-12	.333	15-15	.500
Wisconsin	5-13	.278	9-19	.321
Indiana	4-14	.222	14-15	.483
Purdue	3-15	.167	10-19	.345
Penn State	3-14	.167	6-23	.207

Big Ten Teams in NCAA Tournament

Iowa
Maryland
Minnesota
Nebraska
Northwestern
Ohio State
Rutgers



National Rankings

Associated Press Poll

March 15

1.	UConn (35)	875
2.	Notre Dame	836
3.	South Carolina	798
4.	Maryland	777
5.	Baylor	721
6.	Tennessee	705
7.	Florida State	670
8.	Louisville	572
9.	Arizona State	561
10.	Oregon State	549
11.	Kentucky	545
12.	Mississippi State	475
13.	Princeton	464
14.	Stanford	381
15.	North Carolina	355
16.	Duke	352
17.	Chattanooga	297
18.	IOWA	287
19.	George Washington	206
20.	Florida Gulf Coast	196
21.	Texas A&M	140
22.	Northwestern	134
23.	Ohio State	116
24.	California	93
25.	South Florida	71

USA TODAY Coaches Poll

March 16

1.	UConn (32)	800
2.	Notre Dame	766
3.	Maryland	728
4.	South Carolina	713
5.	Tennessee	664
6.	Baylor	645
7.	Florida State	611
8.	Louisville	552
9.	Arizona State	524
10.	Oregon State	497
11.	Kentucky	464
12.	North Carolina	442
13.	Princeton	397
14.	Mississippi State	372
15.	IOWA	335
16.	Duke	308
17.	Stanford	286
18.	Chattanooga	233
19.	George Washington	201
20.	Texas A&M	197
21.	Florida Gulf Coast	166
22.	Rutgers	100
23.	Ohio State	76
24.	Seton Hall	64
25.	South Florida	50

SERIES HISTORY/NOTES -- MIAMI (FL)

- Iowa leads the all-time series against Miami, 3-0. Two of the three meetings have taken place inside Carver-Hawkeye Arena, once during the regular season in 1986 and once in the NCAA Tournament in 2013.
- The Hurricanes (19-12, 8-8) earned their 10th bid to the NCAA Tournament and their fourth in the last five years.
- Miami has a 4-9 record all-time in the NCAA Tournament.
- The roster is comprised of three seniors, two juniors, two sophomores, and five freshmen.
- The Hurricanes are led by 10th-year head coach Katie Meier.
- Adrienne Motley paces the team offensively, averaging in double figures (16.4).

FUN FACTS:

- Iowa is 51-16 overall since the start of last season (27-9 last year; 24-7 this year).
- The Hawkeyes are ranked No. 9 (out of 349 schools) in the NCAA RPI
- Iowa is 10-6 against teams in the top 50 of the RPI.
- Iowa is 22-4 this season when scoring 70 or more points, and 2-3 when failing to reach the 70-point plateau.
- The Hawkeyes are 15-1 when registering more steals than their opponent this year, and 17-3 when recording fewer turnovers.
- Iowa ranks sixth nationally, and first in the Big Ten, in assists per game (18.3). The Hawkeyes are 16-2 when notching more assists than their opponent.
- The Hawkeyes are third nationally in 3-point field goal percentage (39%), eighth in scoring offense (79.8) and assist to turn-over ratio (1.34), 10th in field goal percentage (45.5%), and 14th in 3-pointers per game (8.2).

4 HAWKEYES EARN ALL-BIG TEN HONORS:

- Samantha Logic, Melissa Dixon, Ally Disterhoft, and Bethany Doolittle earned All-Big Ten honors.
- For the second-straight year, Logic has been named a unanimous first team selection by the coaches, and a first team selection by the media.
- Logic becomes the first Hawkeye since Kachine Alexander (2010, 2011) to earn multiple first-team All-Big Ten honors, and the ninth in program history. The team co-captain has been honored by the Big Ten in all four years, earning third team honors as a sophomore, while being named to the All-Freshman Team in 2012.
- Dixon and Disterhoft earned second team honors from both the coaches and the media, while Doolittle earned second team honors from the coaches, and honorable mention honors from the media. Dixon also earned Iowa's Sportsmanship Award nomination.
- Iowa equaled Maryland for the most all-league selections.
- Iowa's four selections are the most since 2009. The Hawkeyes have had three All-Big Ten honorees in each of the previous five years.

#COREFOUR:

- The University of Iowa honored seniors Melissa Dixon, Bethany Doolittle, Samantha Logic, and Kathryn Reynolds following the conclusion of Iowa's win over Minnesota on March 1.
- The group has led Iowa to 91 victories over the last four seasons, and the NCAA Tournament in each of the last four years.
- The #CoreFour is Iowa's winningest (91 wins in four years) graduating class in 21 years, in terms of total victories. The 1994 class had 94 total wins. The 1990 class holds the record with 105 wins in four seasons.

IOWA AGAINST RANKED FOES:

- Iowa owns a 4-2 record against ranked opponents this season.
- The Hawkeyes posted wins over No. 16 Rutgers (79-72) on the road, No. 15 Nebraska (78-72 in overtime) at home, No. 20 Nebraska (69-61) on the road, and No. 25 Nebraska in the Big Ten Tournament (74-65).
- No. 7 Louisville (86-52) and No. 5 Maryland (93-88) were the lone losses against ranked opponents. Both came on the road.
- Iowa is 10-6 against teams in the top 50 of the RPI. The Hawkeyes are No. 9 in the RPI.

BIG TEN TOURNAMENT NOTES:

- The 14th-ranked Hawkeyes finished second in the Big Ten and earned the No. 2 seed in the 2015 Big Ten Conference Tournament. The tournament featured a five-day format for the first time in conference history. Iowa earned a double-bye in the inaugural 14-team format.
- The Hawkeyes defeated seventh-seeded Nebraska in the quarterfinals, 74-65, to complete the three-game season sweep, but fell in overtime to third-seeded Ohio State, 91-85, in the semifinals.
- Bethany Doolittle was selected to the Big Ten All-Tournament Team for the second consecutive year.
- Iowa made its second-straight semifinal appearance and 10th overall.
- Iowa is 21-19 all-time in the Big Ten Tournament; only three schools have won more tournament games.
- Iowa owns a 5-2 all-time record as the No. 2 seed in the Big Ten Tournament.

LOGIC NAMED BIG TEN AND NATIONAL PLAYER OF THE WEEK:

- Senior point guard Samantha Logic was named Big Ten Player of the Week and ESPN's National Player of the Week on March 2.
- The laurel marked Logic's sixth career weekly honor.
- Logic averaged 22 points, eight rebounds, and 11 assists per game, leading the Hawkeyes to wins over Wisconsin and Minnesota. Against the Badgers, she finished one assist shy of her sixth career triple-double, registering 20 points, 10 rebounds, and nine assists. In the Senior Day win over the Gophers, Logic recorded her 30th career double-double, recording 24 points and 13 assists, to go along with six rebounds.

THE TOP 3-POINT SHOOTER IN THE LAND:

- Iowa senior Melissa Dixon is first in the nation in 3-point field goals per game, averaging 3.74. Ohio State's Kelsey Mitchell is second at 3.70.
- Dixon is currently tied for 12th in NCAA history in 3-point field goals per game in a season (3.74).
- Dixon is second in the Big Ten and fourth nationally in 3-point percentage (45.1%).
- Dixon has made 116 3-pointers in 31 games, while Ohio State's Kelsey Mitchell has made 122 in 33 games. No other player in the country has converted more than 116.



- The NCAA record for 3-pointers in a season is 126, set by Lisa McMullen of Alabama State in 1991 (390 attempts).
- Dixon has attempted 257 3-pointers this year, and Mitchell has attempted 319.
- Dixon is third in Big Ten history with 326 career 3-pointers, and 27th in NCAA history.
- Dixon is third in career 3-pointers among active players.
- Dixon has set or tied an arena record at five venues this season (Iowa - 8, Illinois - 8, Drake - 10, Northwestern - 9, Rutgers - 6).
- Dixon made six 3-pointers (6-of-10) in the win at Rutgers on Jan. 4, surpassing Lindsey Meder (261) for the most in Iowa history.
- She scored 31 points in Iowa's win at Drake on Dec. 21, making 10 3-pointers (10-of-14), setting a new school record. The previous school record was seven, accomplished five times in program history, twice by Dixon; the NCAA and Big Ten record for 3-pointers in a single game is 12.
- Dixon finished 9-of-10 from 3-point range in Iowa's 102-99 win at Northwestern (Jan. 29).
- Dixon finished 8-of-11 from 3-point range in the Senior Day win over Minnesota (March 1), marking the fourth game this season she has made at least eight 3-pointers in a game (10 at Drake, 8 at Illinois, 9 at Northwestern). The eight 3-pointers set a new Carver-Hawkeye Arena record.

DISTERHOFT, LOGIC NAMED ACADEMIC ALL-AMERICANS:

- Ally Disterhoft and Samantha Logic have been named Capital One Academic All-Americans.
- The Hawkeye duo has been named to the 2014-15 Capital One Academic All-America® Division I third team.
- Disterhoft, a business major, and Logic, a health and human physiology and sports studies major, account for two of the 15 honorees, and represent two of the three honorees from the Big Ten.
- Iowa is the only Division I school in the nation to have two honorees.
- Disterhoft is the only sophomore to earn the accolade.

300 AT IOWA:

- Head coach Lisa Bluder has led the Hawkeyes to 302 wins in her 15 seasons at the helm of the program. She earned her 300th victory at Iowa on Feb. 26 vs. Wisconsin (78-74).
- Two other coaches have won 300 or more games while at a Big Ten school (as a member of the conference): Karen Langeland, Michigan State (376 wins) and Rene Portland, Penn State (335 wins).
- Iowa logged its 20th victory of the season on Feb. 12 at Nebraska. It is the team's quickest 20-win season since 1995-96.
- Bluder has led Iowa to three consecutive 20-win seasons and eight overall. Iowa has won at least 20 games in seven of the last eight years.
- Bluder owns a 302-173 (.636) mark at Iowa and a 658-315 (.676) overall record in 31 seasons as a head coach.

HAWKEYES IN BIG TEN PLAY:

Iowa head coach Lisa Bluder is a three-time Big Ten Coach of the Year (2001, 2008 and 2010). She has guided Iowa to 11 upper-division finishes in the Big Ten in 15 seasons. Iowa won a share of the Big Ten regular season championship in 2008 and finished in a three-way tie for second in 2009. The Hawkeyes clinched a share of the title in 2008 with a win at Wisconsin in the regular season finale (March 2, 2008).

Since the 2008 season, Iowa has finished first once, second three times, third twice, fourth once, and seventh once. Iowa finished second in the inaugural 14-team league in 2015.

WBCA HONORS BLUDER WITH 2015 CAROL ECKMAN AWARD:

- Lisa Bluder is the winner of the 2015 Carol Eckman Award, the Women's Basketball Coaches Association (WBCA) announced Feb. 19.
- The Carol Eckman Award is presented annually to an active WBCA member coach who exemplifies Eckman's spirit, integrity and character through sportsmanship, commitment to the student-athlete, honesty, ethical behavior, courage and dedication to purpose. The award is named in honor of the late Carol Eckman, the former West Chester State College coach, who is considered the "Mother of the Women's Collegiate Basketball Championship." Eckman organized the first women's basketball championship at West Chester in 1969, and continued to garner recognition and support for the women's game until her death from cancer in 1985.

LOGIC NAMED LIEBERMAN AWARD FINALIST FOR 2ND-STRAIGHT YEAR:

- Senior point guard Samantha Logic is 1-of-5 finalists for the 2015 Nancy Lieberman Award, the Naismith Memorial Basketball Hall of Fame announced on March 13.
- The award recognizes the top point guard in women's NCAA Division I college basketball. Candidates exhibit the floor leadership, play-making and ball-handling skills of Hall of Famer Nancy Lieberman.

2015 Recruiting Class

Tania Davis (Grand Blanc, Michigan), Megan Gustafson (Port Wing, Wisconsin), Tagyn Larson (Sioux Falls, South Dakota) and Hannah Stewart (Minot, North Dakota) have signed National Letters of Intent to attend the University of Iowa next fall. Iowa's class is ranked 18th nationally by ESPN HoopGurlz.

Davis, a 5-foot-4 guard from Goodrich High School in Grand Blanc, Michigan, is an ESPN HoopGurlz Top 100 recruit, ranking as the 37th-best prospect nationally and the 12th-best point guard. She is ranked as the top prospect in the 2015 class in the state of Michigan by Lady Baller Insider.

The two-time team captain has led Goodrich to three-straight conference titles, a district championship, and two state titles. Davis earned honorable mention all-conference honors as a freshman, leading Goodrich to a 28-0 record and a state title, playing in 28 contests while making six starts. She averaged 8.1 points, 2.1 rebounds, 2.3 assists, and 1.7 steals. As a sophomore, Davis started all 28 games while averaging 17.6 points, 2.7 rebounds, 4.0 assists, 3.2 steals, leading Goodrich to a 25-3 record and a second-consecutive state title. She earned first team all-conference, Basketball Coaches Association Class B All-State, Associated Press Class B Special Mention All-State, Detroit Free Press First Team All-State Class B, and Detroit News First Team All-State Class B honors.

Last year as a junior, Davis led Goodrich to a district title and a 22-3 record, averaging 19.1 points, 3.0 rebounds, 4.1 assists, and 3.2 steals, while starting all 25 games. She earned MLive (Flint) Player of the Year, Associated Press Class B Player of the Year, Basketball Coaches Association Best of the Best (top 11 players in state), Detroit Free Press First Team All-State Class B, Detroit News First Team All-State, and first team all-conference honors. Davis notched five 25-point games, including a 41-point performance. A National Honor Society member, she has been a member of the honor roll every semester since her freshman year.

Gustafson, a 6-foot-3 forward from South Shore High School in Port Wing, Wisconsin, is an ESPN HoopGurlz Top 100 recruit (No. 92). The two-time team captain is a three-time first team all-conference honoree and a two-time first team all-state selection. As a freshman, she averaged 19.9 points, 13.7 rebounds, and 5.3 blocks. Gustafson led South Shore to a conference, regional, and sectional championship as a sophomore, averaging 30.9 points, 12.6 rebounds, and 5.6 blocks in 28 starts as team finished 27-1. Last year as a junior, she started all 27 games, leading team to a 26-1 record and conference and regional titles. Gustafson averaged 29.8 points, 18.9 rebounds, and 5.9 blocks.

Gustafson is also a four-time all-conference selection in volleyball, and competes in the shot put, discus, triple jump, 300-meter hurdles, and 100-meter hurdles in track. She finished seventh in the shot put and 11th in the discus in last year's state track meet. Gustafson, a National Honor Society member, has been an honor roll student throughout high school. She has served as class president all four years of high school, and served as a student council member as a junior.

Larson, a 6-foot-2 forward from Roosevelt High School in Sioux Falls, South Dakota, is a three-time all-state and all-city honoree. She is a two-time all-tournament and all-conference selection, and has been named to the Argus Leader First Five. Larson averaged 12 points and eight rebounds and registered 90 blocks as a sophomore, leading Roosevelt to a conference title. As a junior she averaged 16 points and eight rebounds, tallying 69 blocks. She shot 51 percent from the field and 80 percent from the foul line. Larson holds the school record for career blocks and blocks in a game, and needs 71 rebounds to become the school's career leader.

Larson is a standout outside hitter for the Roosevelt volleyball team, earning all-state, all-conference, and all-city honors. Named a Hometown Hero for her high school, she is also involved in Spanish Club, Cancer Awareness Club, and Fellowship of Christian Athletes.

Stewart, a 6-foot-2 forward from Bishop Ryan High School in Minot, North Dakota, is an ESPN HoopGurlz Top 100 recruit (No. 95). She has played varsity basketball since she was in eighth grade, when she averaged 7.8 points, 6.4 rebounds, 1.7 assists, 1.9 steals, and 1.7 blocks, as team finished third in Region 6. As a freshman, Stewart averaged 18.7 points, 10.2 rebounds, 1.8 assists, 3.6 steals, and 2.2 blocks, leading team to a 26-2 record, a conference title, and a fifth-place finish at the state tournament. She was named all-state, all-region, all-district, and to the state all-tournament team.

Stewart has led Bishop Ryan to a state record 57-game winning streak entering her senior year, winning conference and state championships in each of the last two years. As a sophomore, she averaged 21.9 points, 10.5 rebounds, 2.1 assists, 4.7 steals, and 3.2 blocks, while posting 23.0 points, 11.3 rebounds, 2.4 assists, 4.3 steals, and 2.9 blocks per contest as a junior. A two-time team captain, she has garnered all-state, all-region, all-district, state all-tournament team, and state tournament MVP honors in each of the last two years. Stewart was a Gatorade Player of the Year nominee in 2014, an all-area athlete in 2013 and 2014, and athlete of the year for the state of North Dakota in 2014. She holds school records for career points (1,955), rebounds (1,047), blocks (274), and steals (397), and rebounds in a single game (16).

Stewart is also a standout volleyball player, earning all-district and all-region honors. She plays pitcher and shortstop in softball, and owns the school records for home runs, career hits, and pitching wins. Stewart tossed a no-hitter in the 2013 state tournament. She has guided Bishop Ryan to three-straight conference titles and three-consecutive state runner-up finishes, while being named all-state and state all-tournament four times and a nominee for the Gatorade Player of the Year twice.

A 4.0 student, Stewart serves as National Honor Society president, and is a member of the speech team, Rotary Club, and S.A.D.D. She is also a Special Olympics volunteer and plays violin in the orchestra.

Name	Pos.	Ht.	Hometown
Tania Davis	G	5-4	Grand Blanc, Michigan
Megan Gustafson	F	6-3	Port Wing, Wisconsin
Tagyn Larson	F	6-2	Sioux Falls, South Dakota
Hannah Stewart	F	6-2	Minot, South Dakota



Career Scoring in Iowa History

Rank..	No..	Player	Years
9	1582	Morgan Johnson	10-13
10	1507	Samantha Logic	12-Pres.
11	1483	Kamille Wahlin	09-12
12	1455	Kristi Smith	05-09
13	1443	Melissa Dixon	12-Pres.
14	1439	Megan Skouby	05-09
15	1343	Wendy Ausdemore	05-09
16	1335	Lisa Becker	83-87
17	1319	Amy Herrig	95-99
18	1305	Bethany Doolittle	12-Pres.

Career Games Started in Iowa History

Rank..	No..	Player	Years
1	132	Samantha Logic	12-Pres.
2	129	Morgan Johnson	10-13
3	121	Jennie Lillis	01-04

Consecutive Games Played in Iowa History

Rank..	No..	Player	Years
1	132	Samantha Logic	12-Pres.
2	130	Morgan Johnson	10-13
3	123	Wendy Ausdemore	05-09
3	123	Kristi Smith	05-09
3	123	Franthea Price	86-90
4	122	Jennie Lillis	01-04

Career Blocks in Iowa History

Rank..	No..	Player	Years
1	293	Morgan Johnson	10-13
2	270	Bethany Doolittle	12-Pres.
3	235	Tangela Smith	94-98
4	153	Megan Skouby	05-09

Assists in Big Ten History

Rank..	No..	Player	Years
1	901	Samantha Prahalis (OSU)	09-12
2	892	Nancy Kennelly (NU)	89-93
3	869	Samantha Logic	12-Pres.
4	826	Tina Nicholson (PSU)	93-96
5	791	Helen Darling (PSU)	97-00
6	776	Jess Strom (PSU)	02-05

3-Pointers in Big Ten History

Rank..	No..	Player	Years
1	365	Maggie Lucas (PSU)	11-14
2	357	Kelly Mazzante (PSU)	01-04
3	326	Melissa Dixon	12-Pres.
4	294	Lindsay Bowen (MSU)	03-06
5	293	Amber Moore (ILL)	11-14

#LOGICALCHOICE:

- Hawkeye guard Samantha Logic was named one of 10 finalists for the 2014-15 Senior CLASS Award on Feb. 12.
- Nationwide fan voting has begun to select the winner at seniordclassaward.com.
- Fans can vote for Logic -- the #LogicalChoice -- once per day on every device until March 23.
- The Racine, Wisconsin, native is the lone finalist from the Big Ten Conference.
- An acronym for Celebrating Loyalty and Achievement for Staying in School, the Senior CLASS Award focuses on the total student-athlete and encourages students to use their athletic platforms to make a positive impact as leaders in their communities.
- To be eligible for the award, student-athletes must be classified as NCAA Division I seniors and have notable achievements in four areas of excellence: community, classroom, character and competition.

BEST START SINCE...

- The Hawkeyes have enjoyed their best start in Big Ten play since the 1997-98 season, and their best start overall since the 1995-96 season. The Hawkeyes finished 27-4 overall and 15-1 in Big Ten action that year while advancing to the Sweet Sixteen.
- Iowa has won 23 regular season games in each of the last two seasons.

1,000-POINT CLUB:

- Four members of this year's team have reached, or have the potential to reach 1,000 career points this season.
- Senior Samantha Logic (1,507 points) ranks 10th on Iowa's all-time scoring list. Morgan Johnson is ninth (1,582).
- Senior Melissa Dixon (1,443 points) is 13th.
- Senior Bethany Doolittle became the 33rd member of Iowa's 1,000-point club in the Hawkeyes' win over Penn State on Dec. 28. She has 1,305 career points to rank 18th.
- Sophomore Ally Disterhoft has 941 career points. She tallied 474 in 36 games as a freshman last year (13.2 per game), and is averaging 15.1 points per game this season.

MOVING UP CAREER CHARTS:

- Samantha Logic (869 career assists) surpassed Cara Consuegra (1997-2001; 576) as Iowa's all-time assists leader during Iowa's win at Illinois on March 2, 2014, during the 2013-14 regular season finale. She is third in assists in Big Ten history. Nancy Kennelly of Northwestern is second (892) and Ohio State's Samantha Prahalis is first (901). She is tied for 14th in NCAA history in assists.
- Melissa Dixon is Iowa's career record holder for 3-pointers (326). She is third in Big Ten history and 27th in NCAA history. Kelly Mazzante of Penn State is second (357), while Maggie Lucas of Penn State is the Big Ten record holder (365).
- Bethany Doolittle is second all-time in program history with 270 career blocks. Morgan Johnson is first with 293. Doolittle is ninth in Big Ten history.

IOWA RANKED FOR THE 19TH-STRAIGHT WEEK THIS SEASON:

- Iowa is No. 18 in this week's *Associated Press* Top-25 poll and No. 15 in the *USA Today* Coaches poll. Iowa has been ranked in all 19 weeks this year: preseason (19/19), week 2 (18/18), week 3 (17/16), week 4 (22/19), week 5 (24/24), week 6 (23/24), week 7 (23/20), week 8 (20/20), week 9 (17/17), week 10 (22/21), week 11 (20/18), week 12 (20/17), week 13 (16/17), week 14 (14/13), week 15 (13/11), week 16 (17/16), week 17 (14/15), week 18 (18/15), and week 19 (18/15).
- It marks the longest Iowa has been ranked since being ranked for 18-straight weeks during the 1995-96 season.
- Iowa's No. 11 ranking during week 15 marked its highest in the *USA Today* Coaches poll since the 1996-97 season.
- In the AP Poll, Maryland is No. 4, followed by Iowa (No. 18), Northwestern (No. 22), and Ohio State (No. 23). Rutgers is receiving votes.
- The Hawkeyes finished the 2013-14 season ranked 19th in the AP Top-25 poll, and 26th (receiving votes) in the *USA Today* Coaches poll. Iowa was ranked for eight weeks last season in the AP poll, and received votes in nine additional weeks.

LOGIC APPEARS ON WOODEN AWARD NATIONAL BALLOT:

Senior Samantha Logic is 1-of-15 players named to the John R. Wooden Award Women's National Ballot, comprised of the front-runners for college basketball's most prestigious individual honor. The list is chosen by a poll of national women's college basketball media members. Logic is the only player from the Big Ten named a finalist.

LOGIC NAMED TO DAWN STALEY AWARD WATCH LIST:

Senior Samantha Logic is one of 16 student-athletes to be named to the Midseason Watch List for the Dawn Staley Award. The Dawn Staley Award is given to the most outstanding collegiate guard in the country; a player who exemplifies the skills that Dawn possessed during her career (ball handling, scoring, her ability to distribute the basketball, and her will to win).

MOST BIG VICTORIES:

Head coach Lisa Bluder has 152 career Big Ten victories (152-96), surpassing former Ohio State head coach Jim Foster (136) for the fourth-most in league history. Karen Langeland of Michigan State has the third most (156), while Rene Portland of Penn State is second (176). Former Hawkeye head coach and current Rutgers coach C. Vivian Stringer is first with 181 wins. She won 169 at Iowa.

ANOTHER TRIPLE-DOUBLE:

Senior Samantha Logic notched her fifth career triple-double on Nov. 22, tallying 12 points, 11 rebounds, and 10 assists to lead Iowa over Dayton in the Hawkeye Challenge title game. She is tied for the fifth-most triple-doubles in NCAA history, and has the most of any player as a member of the Big Ten. Suzie McConnell of Penn State (1985-88) and Louella Tomlinson of St. Mary's (CA) (2008-11) hold the career record with seven. Stanford's Nicole Powell (2001-04) and Alyssa Thomas of Maryland (2011-14) both posted six in their careers. Logic, Joskeen Garner (Northwestern State, 1993-96), Shalee Lehning (Kansas State, 2006-09), and Brittney Griner (Baylor, 2010-13), all have five career triple-doubles.

IOWA HISTORY:

Iowa has played 1,199 games since beginning basketball in 1974. Iowa's overall record is 743-456 (.620). That includes a 373-187 (.667) mark in regular season Big Ten contests and a 365-101 (.781) mark in Carver-Hawkeye Arena.





IOWA BASKETBALL

2014-15 Roster



#1
Alexa Kastanek
Sophomore
Guard



#2
Ally Disterhoft
Sophomore
Guard



#3
Claire Till
Junior
Forward



#4
Chase Coley
Freshman
Forward



#15
Whitney Jennings
Freshman
Guard



#21
Melissa Dixon
Senior
Guard



#22
Samantha Logic
Senior
Guard

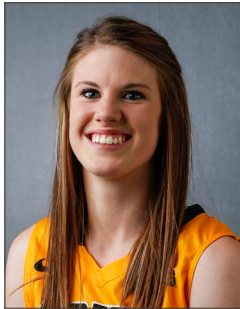

#23
Christina Battenham
Freshman
Forward



#25
Kali Peschel
Junior
Forward



#33
Kathryn Reynolds
Senior
Guard



#34
Carly Mohns
Freshman
Forward



#40
Hailey Schneden
Sophomore
Forward



#45
Nicole Smith
Junior
Center



#51
Bethany Doolittle
Senior
Center



Lisa Bluder
Head Coach



Jan Jensen
Associate
Head Coach



Jenni Fitzgerald
Assistant Coach



Lacey Goldwire
Assistant Coach



Abby Emmert
Director of
Basketball
Operations



Lindsay Davis
Video
Coordinator





IOWA BASKETBALL

PLAYER BIOS

24 NCAA Tournaments • 5 Sweet Sixteens • 3 Elite Eights • 1993 NCAA Final Four • 11 Big Ten Titles

Alexa Kastanek



Guard • 5-10 • Sophomore
Lincoln, Neb.
Southeast

- Competed in 29-of-31 games this season
- Netted eight points at No. 5 Maryland
- Scored a season-high 10 points in win over USC Upstate (Nov. 14)
- Dished out a season best four assists in victory at Northwestern (Jan. 29)
- Competed in 34-of-36 games last season
- Scored in double figures in three games, including Iowa's win at at Ohio State (10 points) on Jan. 19
- Converted season-best three 3-pointers in win over North Dakota (Dec. 28)
- First player in Lincoln Southeast High School history to start and play in every game since freshman season
- *ESPN HoopGurlz* Top 100 recruit

2014-15 Game-by-Game

Opponent	Date	gs	min	Total		3-Pointers		Free throws		Rebounds				pf	a	t/o	blk	stl	pts	avg
				fg-fga	pct	3fg-fga	pct	ft-fa	pct	off	def	tot	avg							
USC UPSTATE	11/14/14	17		3-3	1.000	2-2	1.000	2-2	1.000	0	0	0	0.0	1	2	1	0	0	10	10.0
ROBERT MORRIS	11/16/14	14		0-0	.000	0-0	.000	3-4	.750	0	1	1	0.5	1	0	1	0	0	3	6.5
PEPPERDINE	11/21/14	20		1-7	.143	1-3	.333	2-3	.667	2	2	4	1.7	3	0	1	0	0	5	6.0
DAYTON	11/22/14	10		0-2	.000	0-1	.000	2-2	1.000	0	0	0	1.3	2	1	1	0	0	2	5.0
UNI	11/25/14	14		3-8	.375	2-5	.400	0-0	.000	0	1	1	1.2	0	0	0	0	0	8	5.6
vs Arkansas	11/28/14	4		0-1	.000	0-0	.000	0-0	.000	0	0	0	1.0	0	0	1	0	1	0	4.7
vs Gonzaga	11/29/14	10		1-2	.500	0-0	.000	0-0	.000	1	0	1	1.0	2	1	0	0	1	2	4.3
at LOUISVILLE	12/4/14	13		3-6	.500	0-0	.000	2-2	1.000	0	1	1	1.0	0	0	1	0	2	8	4.8
COLORADO	12/7/14	12		1-5	.200	0-2	.000	1-1	1.000	0	2	2	1.1	2	0	1	1	0	3	4.6
IOWA STATE	12/11/14	10		2-3	.667	2-2	1.000	2-2	1.000	0	2	2	1.2	2	2	0	0	0	8	4.9
at Drake	12/21/14	12		0-4	.000	0-1	.000	0-0	.000	0	1	1	1.2	1	0	0	0	1	0	4.5
PENN STATE	12/28/14	3		1-2	.500	1-2	.500	0-0	.000	0	0	0	1.1	1	0	0	0	0	3	4.3
at Rutgers	1/4/15	8		0-1	.000	0-1	.000	0-0	.000	0	0	0	1.0	1	1	2	0	0	0	4.0
at Illinois	1/8/15	10		0-1	.000	0-0	.000	0-0	.000	0	0	0	0.9	1	0	2	1	2	0	3.7
PURDUE	1/11/15	4		0-3	.000	0-1	.000	0-1	.000	0	1	1	0.9	0	0	0	0	1	0	3.5
NORTHWESTERN	1/14/15	2		0-0	.000	0-0	.000	0-0	.000	0	0	0	0.9	0	0	1	0	0	0	3.3
MICHIGAN	1/22/15	2		0-0	.000	0-0	.000	0-0	.000	0	1	1	0.9	1	0	1	0	0	0	3.1
NEBRASKA	1/26/15	1		0-0	.000	0-0	.000	0-0	.000	0	0	0	0.8	0	0	1	0	0	0	2.9
at Northwestern	1/29/15	8		0-3	.000	0-1	.000	0-0	.000	0	3	3	0.9	0	4	1	0	0	0	2.7
at Maryland	2/1/15	8		4-5	.800	0-0	.000	0-1	.000	0	0	0	0.9	3	1	1	0	0	8	3.0
OHIO STATE	2/5/15	1		0-0	.000	0-0	.000	0-0	.000	0	0	0	0.9	1	0	2	0	0	0	2.9
at Wisconsin	2/8/15	12		2-3	.667	1-2	.500	1-2	.500	0	3	3	1.0	2	2	0	0	1	6	3.0
at Nebraska	2/12/15	5		1-2	.500	0-0	.000	0-0	.000	1	0	1	1.0	2	1	0	0	1	2	3.0
INDIANA	2/15/15	15		2-3	.667	1-2	.500	2-2	1.000	0	4	4	1.1	1	3	0	0	1	7	3.1
at Minnesota	2/17/15	8		0-2	.000	0-1	.000	0-0	.000	2	1	3	1.2	0	4	1	0	0	0	3.0
at Ohio State	2/21/15	8		0-2	.000	0-0	.000	0-0	.000	1	0	1	1.2	1	0	0	0	0	0	2.9
WISCONSIN	2/26/15	3		0-1	.000	0-0	.000	0-0	.000	0	1	1	1.1	0	1	0	0	0	0	2.8
MINNESOTA	3/1/15	8		0-0	.000	0-0	.000	0-0	.000	0	0	0	1.1	0	2	1	0	0	0	2.7
vs Nebraska	3/6/15	3		0-2	.000	0-2	.000	0-0	.000	0	0	0	1.1	1	0	0	0	0	0	2.6
Totals		0	245	24-71	.338	10-28	.357	17-22	.773	7	24	31	1.1	29	25	20	2	11	75	2.6

Games played: 29
 Minutes/game: 8.4
 Points/game: 2.6
 FG Pct: 33.8
 3FG Pct: 35.7
 FT Pct: 77.3

Rebounds/game: 1.1
 Assists/game: 0.9
 Turnovers/game: 0.7
 Assist/turnover ratio: 1.3
 Steals/game: 0.4
 Blocks/game: 0.1

Personal Bests

Points: 12 vs. UNC-Wilmington (11/30/13)
Rebounds: 7 vs. Ark-Pine Bluff (11/13/13)
FGM: 5 vs. UNC-Wilmington (11/30/13)
FGA: 9 vs. UNC-Wilmington (11/30/13)
3-pt FG: 3 vs. North Dakota (12/28/13)
3-pt FGA: 5 vs. UNI (11/25/14)
FTM: 3, 3x, last vs. Robert Morris (11/16/14)
FTA: 5 at Wisconsin (1/12/14)
Assists: 5, 3x, last vs. Illinois (3/6/14)
Steals: 3 vs. UC Riverside (11/8/13)
Blocks: 1, 4x, last vs. Illinois (1/8/15)
Minutes: 23 vs. UNC-Wilmington (11/30/13)

			Total		3-Point		F-Throws		Rebounds											Scoring	
Season	gp-gs	min/avg	fg-fga	pct	fg-fga	pct	ft-fa	pct	off	def	tot	avg	pf	fo	ast	to	blk	stl	pts	avg	
2013-14	34-0	433/12.7	50-136	.368	20-71	.282	20-34	.588	5	32	37	1.1	50	0	48	40	2	26	140	4.1	
2014-15	29-0	245/8.4	24-71	.338	10-28	.357	17-22	.773	7	24	31	1.1	29	0	25	20	2	11	75	2.6	
TOTAL	63-0	678/10.8	74-207	.357	30-99	.303	37-56	.661	12	56	68	1.1	79	0	73	60	4	37	215	3.4	





IOWA BASKETBALL

PLAYER BIOS

24 NCAA Tournaments • 5 Sweet Sixteens • 3 Elite Eights • 1993 NCAA Final Four • 11 Big Ten Titles

Ally Disterhoft



Guard • 6-0 • Sophomore
Iowa City, Iowa
West

- 2015 second team All-Big Ten
- 2015 Capital One Academic All-American; only sophomore to earn the accolade
- Started the last 48 games (last 17 of last year; all 31 this season)
- Scored in double figures in 43-of-48 career starts; Iowa is 37-11 when she starts
- First on the team and 12th in the conference in scoring (15.1)
- Seventh in the Big Ten in free throw shooting (80%)
- Scored in double figures in 21 of the last 23 contests
- Registered her second double-double of the season and fifth of her career in an overtime victory over No. 15 Nebraska (Jan. 26), scoring 20 points while grabbing a career-best 13 boards; scored all 20 points after halftime
- Scored 20 or more points five times this season; included a four-game stretch from Jan 26-Feb. 5
- Matched a career high with three steals in victory at No. 20 Nebraska (Feb. 12)
- Named to the Big Ten Player of the Week Honor Roll on Feb. 2 after averaging 21.3 points and eight rebounds in Iowa's wins over No. 15 Nebraska and Northwestern and 93-88 loss at No. 5 Maryland
- Dished out a career-high eight assists in win over Penn State (Dec. 28)
- Has led the Hawkeyes in rebounds in 12 games
- Named to 2014 Hawkeye Challenge All-Tournament Team

LAST YEAR:

- 1-of-5 league rookies named to 2014 All-Freshman Team
- 2014 Honorable mention All-Big Ten by league coaches and media
- Named to 2014 Big Ten All-Tournament Team; became first Hawkeye freshman to be named to the team
- Averaged 16 points and eight rebounds during the four games of the 2014 Big Ten Tournament
- Second among freshmen in Iowa history in scoring (459 points); Jaime Printy is first (501)

2014-15 Game-by-Game

Opponent	Date	gs	min	Total		3-Pointers		Free throws		Rebounds				pf	a	t/o	blk	stl	pts	avg	
				fg-fga	pct	3fg-fga	pct	ft-fa	pct	off	def	tot	avg								
USC UPSTATE	11/14/14	*	17	7-8	.875	1-1	1.000	4-5	.800	4	1	5	5.0	1	5	1	0	2	19	19.0	
ROBERT MORRIS	11/16/14	*	18	3-10	.300	0-2	.000	2-2	1.000	2	0	2	3.5	3	1	1	0	1	8	13.5	
PEPPERDINE	11/21/14	*	22	5-10	.500	2-4	.500	2-2	1.000	4	6	10	5.7	2	3	2	0	0	14	13.7	
DAYTON	11/22/14	*	25	5-12	.417	0-3	.000	8-8	1.000	3	3	6	5.8	3	1	2	0	0	18	14.8	
UNI	11/25/14	*	27	5-11	.455	1-1	1.000	7-7	1.000	3	3	6	5.8	1	1	1	1	0	18	15.4	
vs Arkansas	11/28/14	*	34	11-17	.647	1-2	.500	0-2	.000	2	4	6	5.8	4	1	2	0	1	23	16.7	
vs Gonzaga	11/29/14	*	32	3-9	.333	1-4	.250	5-6	.833	0	4	4	5.6	3	4	3	0	0	12	16.0	
at LOUISVILLE	12/4/14	*	26	3-14	.214	0-2	.000	3-3	1.000	4	4	8	5.9	3	1	5	0	0	9	15.1	
COLORADO	12/7/14	*	31	4-9	.444	2-3	.667	5-10	.500	4	4	8	6.1	1	1	1	0	2	15	15.1	
IOWA STATE	12/11/14	*	36	6-10	.600	2-4	.500	2-4	.500	2	4	6	6.1	1	1	1	0	1	16	15.2	
at Drake	12/21/14	*	35	6-11	.545	1-3	.333	5-8	.625	0	3	3	5.8	0	1	1	1	1	18	15.5	
PENN STATE	12/28/14	*	28	3-5	.600	1-2	.500	4-7	.571	4	1	5	5.8	0	8	2	0	1	11	15.1	
at Rutgers	1/4/15	*	34	4-9	.444	1-3	.333	5-6	.833	1	0	1	5.4	1	3	2	1	2	14	15.0	
at Illinois	1/8/15	*	37	4-10	.400	1-4	.250	3-4	.750	2	5	7	5.5	3	4	4	0	0	12	14.8	
PURDUE	1/11/15	*	34	5-10	.500	1-2	.500	6-6	1.000	2	3	5	5.5	3	4	1	0	2	17	14.9	
NORTHWESTERN	1/14/15	*	35	6-13	.462	0-5	.000	4-6	.667	2	3	5	5.4	1	3	1	0	0	16	15.0	
at Michigan State	1/18/15	*	38	3-14	.214	1-6	.167	5-8	.625	4	3	7	5.5	1	0	0	0	0	12	14.8	
MICHIGAN	1/22/15	*	36	7-14	.500	0-3	.000	0-0	.000	1	2	3	5.4	3	3	1	0	0	14	14.8	
NEBRASKA	1/26/15	*	38	7-15	.467	1-3	.333	5-6	.833	0	13	13	5.8	2	1	1	2	2	20	15.1	
at Northwestern	1/29/15	*	37	5-8	.625	4-5	.800	8-8	1.000	0	5	5	5.8	0	4	0	1	1	22	15.4	
at Maryland	2/1/15	*	33	6-13	.462	2-4	.500	8-10	.800	3	3	6	5.8	2	2	0	0	1	22	15.7	
OHIO STATE	2/5/15	*	38	6-18	.333	1-4	.250	8-10	.800	0	6	6	5.8	2	1	1	0	0	21	16.0	
at Wisconsin	2/8/15	*	33	7-10	.700	1-3	.333	2-2	1.000	2	5	7	5.8	0	2	1	0	1	17	16.0	
at Nebraska	2/12/15	*	38	4-10	.400	2-4	.500	4-4	1.000	1	6	7	5.9	2	3	3	0	3	14	15.9	
INDIANA	2/15/15	*	30	4-10	.400	2-5	.400	1-1	1.000	2	4	6	5.9	0	0	3	0	0	11	15.7	
at Minnesota	2/17/15	*	36	3-11	.273	2-5	.400	0-0	.000	3	2	5	5.8	2	4	0	0	0	8	15.4	
at Ohio State	2/21/15	*	34	5-16	.313	1-3	.333	4-4	1.000	5	4	9	6.0	3	2	2	0	0	15	15.4	
WISCONSIN	2/26/15	*	36	5-13	.385	1-5	.200	6-7	.857	4	4	8	6.0	2	2	1	2	1	17	15.5	
MINNESOTA	3/1/15	*	34	1-7	.143	1-3	.333	4-4	1.000	3	3	6	6.0	1	4	1	1	0	7	15.2	
vs Nebraska	3/6/15	*	36	5-14	.357	0-1	.000	6-6	1.000	3	6	9	6.1	3	3	6	2	2	16	15.2	
vs Ohio State	3/7/15	*	38	4-11	.364	1-2	.500	2-6	.333	1	4	5	6.1	4	5	3	1	2	11	15.1	
Totals			31	1006	152-352	.432	35-101	.347	128-162	.790	71	118	189	6.1	57	78	53	12	26	467	15.1

Games played: 31
Minutes/game: 32.5
Points/game: 15.1
FG Pct: 43.2
3FG Pct: 34.7
FT Pct: 79.0

Rebounds/game: 6.1
Assists/game: 2.5
Turnovers/game: 1.7
Assist/turnover ratio: 1.5
Steals/game: 0.8
Blocks/game: 0.4

- Fourth among freshmen in Iowa history in 3-pointers (33); Melissa Dixon is third (35)
- Iowa's third-leading scorer in conference play (13.7), ranking 16th in the Big Ten, and fourth among league freshmen
- Posted third double-double in win over Illinois (Mar. 6), notching 14 points while bringing in 12 rebounds in first round of the Big Ten Tournament
- Netted a team-high 20 points in Big Ten Tournament championship game
- Equaled a career high with 24 points in win at No. 9 Penn State (Feb. 6), missing only one shot (8-of-9 field goals, 3-of-3 3-pointers, 5-of-5 free throws); drove to the hoop and was fouled with a second on the shot clock, and made both free throws with 8.7 seconds left for the game's final points
- Made first career start in win at Ohio State (Jan. 19), posting first career double-double (24 points, 10 rebounds)
- In first career start at Ohio State, finished 12-of-12 from the free throw line; 6-for-6 from the line in the final 28 seconds; her 12-for-12 mark from the line marks the third-best total (when shooting 100%) in the league this season, and the best performance from the line in conference only action; also tied the program record for most free throws made (when making 100%) during a Big Ten game
- Played in all 36 games, scoring in double figures in 28 contests, including 18 of the last 19

- Named to the 2013 PARADE All-America Girls Basketball Team -- one of 40 high school seniors selected to the All-America team
- Named Miss Iowa Basketball by the Iowa Newspaper Association and the Iowa Gatorade Player of the Year as a senior
- ESPN HoopGurlz Top 100 recruit

Personal Bests

Points: 24, 2x, last at Penn State (2/6/14)
Rebounds: 13 vs. Nebraska (1/26/15)
FGM: 11 vs. Arkansas (11/28/14)
FGA: 18 vs. Ohio State (2/5/15)
3-pt FG: 4 at Northwestern (1/29/15)
3-pt FGA: 5, 8x, last vs. Wisconsin (2/26/15)
FTM: 12 at Ohio State (1/19/14)
FTA: 12 at Ohio State (1/19/14)
Assists: 8 vs. Penn State (12/28/14)
Steals: 3, 2x, last at #20 Nebraska (2/12/15)
Blocks: 2, 4x, last vs. #25 Nebraska (3/6/15)
Minutes: 39 vs. Nebraska (3/9/14)

			Total		3-Point		F-Throws		Rebounds											Scoring	
Season	gp-gs	min/avg	fg-fga	pct	fg-fga	pct	ft-fa	pct	off	def	tot	avg	pf	fo	ast	to	blk	stl	pts	avg	
2013-14	36-17	1035/28.8	155-317	.489	33-97	.340	131-176	.744	71	158	229	6.4	72	2	49	77	12	24	474	13.2	
2014-15	31-31	1006/32.5	152-352	.432	35-101	.347	128-162	.790	71	118	189	6.1	57	0	78	53	12	26	467	15.1	
TOTAL	67-48	2041/30.5	307-669	.459	68-198	.343	259-338	.766	142	276	418	6.2	129	2	127	130	24	50	941	14.0	





IOWA BASKETBALL

PLAYER BIOS

24 NCAA Tournaments • 5 Sweet Sixteens • 3 Elite Eights • 1993 NCAA Final Four • 11 Big Ten Titles

Claire Till



Forward • 6-0 • Junior
Dubuque, Iowa
Wahlert

- Played in 27 games this season, and 79 career games
- Grabbed a season-best eight rebounds while also logging a season-high 15 minutes in win over No. 25 Nebraska at the Big Ten Tournament (March 6)
- Scored a season-high six points in regular season finale win over Minnesota (March 1)
- Netted a career-best two 3-pointers during the 2014 Big Ten Tournament title game
- Recorded a career-best 12 rebounds last year in win against Arkansas-Pine Bluff (11/13)
- Missed a total of six games with a stress reaction in right femur her freshman season (missed four games from Dec. 1-Dec. 28 and two games from Jan. 6-Jan.17)
- Underwent three surgeries in high school to repair injured knee

2014-15 Game-by-Game

Opponent	Date	gs	min	Total		3-Pointers		Free throws		Rebounds				pf	a	t/o	blk	stl	pts	avg	
				fg-fga	pct	3fg-fga	pct	ft-fa	pct	off	def	tot	avg								
USC UPSTATE	11/14/14	5	0-0	.000	0-0	.000	0-0	.000	0-0	0	1	1	1.0	2	1	1	0	0	0	0.0	
PEPPERDINE	11/21/14	4	0-0	.000	0-0	.000	0-0	.000	0-2	.000	0	0	0	0.5	0	0	1	0	1	0	0.0
UNI	11/25/14	2	0-0	.000	0-0	.000	0-0	.000	0-0	0	0	0	0.3	0	0	0	0	0	0	0	0.0
vs Gonzaga	11/29/14	2	0-1	.000	0-0	.000	0-0	.000	0-0	.000	1	0	1	0.5	0	0	0	0	1	0	0.0
at LOUISVILLE	12/4/14	4	1-2	.500	0-0	.000	0-0	.000	0-0	.000	0	1	1	0.6	1	0	0	0	0	2	0.4
COLORADO	12/7/14	7	1-1	1.000	0-0	.000	0-0	.000	0-0	.000	2	0	2	0.8	1	1	1	0	0	2	0.7
IOWA STATE	12/11/14	11	0-2	.000	0-0	.000	0-0	.000	0-0	.000	3	2	5	1.4	2	0	1	0	0	0	0.6
at Drake	12/21/14	7	0-1	.000	0-0	.000	0-0	.000	0-0	.000	0	1	1	1.4	2	0	0	0	0	0	0.5
PENN STATE	12/28/14	4	0-0	.000	0-0	.000	0-0	.000	0-0	.000	0	0	0	1.2	2	0	1	0	0	0	0.4
at Rutgers	1/4/15	2	0-0	.000	0-0	.000	0-0	.000	0-0	.000	0	0	0	1.1	1	0	0	0	0	0	0.4
at Illinois	1/8/15	6	2-2	1.000	0-0	.000	0-0	.000	1-2	.333	1	2	3	1.3	2	1	0	0	0	4	0.7
PURDUE	1/11/15	11	1-3	.333	0-0	.000	0-0	.000	0-0	.000	3	0	3	1.4	2	0	1	1	0	2	0.8
NORTHWESTERN	1/14/15	6	1-2	.500	0-0	.000	0-0	.000	0-0	.000	2	0	2	1.5	3	0	0	0	1	2	0.9
at Michigan State	1/18/15	11	0-0	.000	0-0	.000	0-0	.000	0-0	.000	1	2	3	1.6	2	0	0	0	0	0	0.9
MICHIGAN	1/22/15	8	2-2	1.000	0-0	.000	0-0	.000	0-0	.000	0	1	1	1.5	1	0	0	0	0	4	1.1
NEBRASKA	1/26/15	13	0-1	.000	0-0	.000	0-0	.000	0-0	.000	0	2	2	1.6	2	0	1	0	0	0	1.0
at Northwestern	1/29/15	1	0-0	.000	0-0	.000	0-0	.000	0-0	.000	0	0	0	1.5	2	0	0	0	0	0	0.9
at Maryland	2/1/15	6	0-0	.000	0-0	.000	0-0	.000	0-0	.000	1	0	1	1.4	3	0	0	0	1	0	0.9
OHIO STATE	2/5/15	4	0-0	.000	0-0	.000	0-0	.000	0-0	.000	0	1	1	1.4	0	0	1	0	0	0	0.8
at Wisconsin	2/8/15	4	0-1	.000	0-1	.000	0-0	.000	0-0	.000	0	2	2	1.5	2	0	0	0	0	0	0.8
at Nebraska	2/12/15	5	0-0	.000	0-0	.000	0-0	.000	0-0	.000	0	0	0	1.4	0	0	0	0	0	0	0.8
INDIANA	2/15/15	5	1-1	1.000	0-0	.000	0-0	.000	0-0	.000	1	1	2	1.4	1	0	0	1	0	2	0.8
at Minnesota	2/17/15	0	0-0	.000	0-0	.000	0-0	.000	0-0	.000	0	0	0	1.3	1	0	0	0	0	0	0.8
at Ohio State	2/21/15	3	0-0	.000	0-0	.000	0-0	.000	0-0	.000	0	1	1	1.3	0	0	1	0	0	0	0.8
MINNESOTA	3/1/15	9	3-3	1.000	0-0	.000	0-0	.000	0-0	.000	0	1	1	1.3	2	0	0	0	0	6	1.0
vs Nebraska	3/6/15	15	1-1	1.000	0-0	.000	0-0	.000	0-0	.000	1	7	8	1.6	0	1	0	0	0	2	1.0
vs Ohio State	3/7/15	7	0-0	.000	0-0	.000	0-0	.000	0-0	.000	0	0	0	1.5	1	0	0	2	0	0	1.0
Totals		0	162	13-23	.565	0-1	.000	0-2	.000	16	25	41	1.5	35	4	9	4	4	26	1.0	

Games played: 27
 Minutes/game: 6.0
 Points/game: 1.0
 FG Pct: .565
 3FG Pct: 0.0
 FT Pct: 0.0

Rebounds/game: 1.5
 Assists/game: 0.1
 Turnovers/game: 0.3
 Assist/turnover ratio: 0.4
 Steals/game: 0.1
 Blocks/game: 0.1

Personal Bests

Points: 7, 2x, last vs. USC (11/28/13)
Rebounds: 12 vs. Ark-Pine Bluff (11/13/13)
FGM: 3, 2x, last vs. Minnesota (3/1/15)
FGA: 8 vs. Drake (12/21/13)
3-pt FG: 2 vs. Nebraska (3/9/14)
3-pt FGA: 3, 2x, last vs. Nebraska (3/9/14)
FTM: 5, 2x, last vs. WVU (11/25/12)
FTA: 8 at Florida International (11/23/12)
Assists: 3, 2x, last vs. Nebraska (3/9/14)
Steals: 3 vs. Drake (12/21/13)
Blocks: 2, 3x, last vs. Ohio State (3/7/15)
Minutes: 25 vs. Ark-Pine Bluff (11/13/13)

			Total		3-Point		F-Throws		Rebounds										Scoring	
Season	gp-gs	min/avg	fg-fga	pct	fg-fga	pct	ft-fa	pct	off	def	tot	avg	pf	fo	ast	to	blk	stl	pts	avg
2012-13	16-0	108/6.8	5-20	.250	2-7	.286	15-22	.682	9	17	26	1.6	11	0	3	9	3	3	27	1.7
2013-14	36-0	504/14.0	33-87	.379	6-19	.316	25-50	.500	46	59	105	2.9	88	3	22	29	10	14	97	2.7
2014-15	27-0	162/6.0	13-23	.565	0-1	.000	0-2	.000	16	25	41	1.5	35	0	4	9	4	4	26	1.0
TOTAL	79-0	774/9.8	51-130	.392	8-27	.296	40-74	.541	71	101	172	2.2	134	3	29	47	17	21	150	1.9





IOWA BASKETBALL

PLAYER BIOS

24 NCAA Tournaments • 5 Sweet Sixteens • 3 Elite Eights • 1993 NCAA Final Four • 11 Big Ten Titles

Chase Coley



Forward • 6-3 • Freshman
Minneapolis
Washburn

- Has seen action in 26 games this season, averaging seven minutes and 2.8 points per contest
- Netted six points in the win at No. 16 Rutgers (Jan. 4), going 3-of-4 from the field
- Recorded a season-high nine points in victory over Indiana (Feb. 15)
- Notched a season-best three blocks against Arkansas (Nov. 28)
- Grabbed a season-best five rebounds in loss at Ohio State (Feb. 21)
- Named the 2013-14 Gatorade Minnesota Girls Basketball Player of the Year
- 2014 *Star Tribune* Metro Player of the Year
- ESPN HoopGurlz Top 100 recruit
- 2014 McDonald's All-American Nominee

2014-15 Game-by-Game

		Total				3-Pointers		Free throws		Rebounds											
Opponent	Date	gs	min	fg-fga	pct	3fg-fga	pct	ft-fa	pct	off	def	tot	avg	pf	a	t/o	blk	stl	pts	avg	
USC UPSTATE	11/14/14	11	2-3	.667	0-0	.000	3-5	.600	1	1	2	2.0	1	1	0	1	0	7	7.0		
ROBERT MORRIS	11/16/14	8	2-2	1.000	0-0	.000	1-3	.333	0	1	1	1.5	1	0	0	1	0	5	6.0		
PEPPERDINE	11/21/14	12	2-3	.667	0-0	.000	0-0	.000	1	1	2	1.7	0	1	1	0	0	4	5.3		
DAYTON	11/22/14	8	0-3	.000	0-0	.000	2-2	1.000	2	0	2	1.8	0	0	0	0	0	2	4.5		
UNI	11/25/14	8	0-2	.000	0-0	.000	0-0	.000	1	2	3	2.0	0	0	1	1	0	0	3.6		
vs Arkansas	11/28/14	20	2-5	.400	0-0	.000	1-3	.333	0	3	3	2.2	4	0	0	3	1	5	3.8		
vs Gonzaga	11/29/14	4	0-0	.000	0-0	.000	0-0	.000	0	0	0	1.9	1	0	0	0	0	0	3.3		
at LOUISVILLE	12/4/14	4	0-0	.000	0-0	.000	0-0	.000	0	1	1	1.8	1	0	1	0	0	0	2.9		
PENN STATE	12/28/14	6	0-1	.000	0-0	.000	0-0	.000	1	2	3	1.9	1	1	0	0	0	0	2.6		
at Rutgers	1/4/15	6	3-4	.750	0-0	.000	0-0	.000	1	3	4	2.1	3	0	2	0	0	6	2.9		
at Illinois	1/8/15	2	1-2	.500	0-0	.000	0-0	.000	0	0	0	1.9	0	0	0	0	0	2	2.8		
PURDUE	1/11/15	3	0-0	.000	0-0	.000	0-0	.000	0	1	1	1.8	1	0	1	0	0	0	2.6		
NORTHWESTERN	1/14/15	4	2-2	1.000	0-0	.000	0-0	.000	0	0	0	1.7	0	0	0	0	0	4	2.7		
at Michigan State	1/18/15	6	1-1	1.000	0-0	.000	1-2	.500	2	1	3	1.8	0	0	0	0	0	3	2.7		
MICHIGAN	1/22/15	1	0-0	.000	0-0	.000	0-0	.000	0	0	0	1.7	0	0	0	0	0	0	2.5		
NEBRASKA	1/26/15	9	2-2	1.000	0-0	.000	0-0	.000	2	1	3	1.8	0	0	0	1	0	4	2.6		
at Northwestern	1/29/15	0	0-0	.000	0-0	.000	0-0	.000	0	0	0	1.6	0	0	0	0	0	0	2.5		
at Wisconsin	2/8/15	5	1-1	1.000	0-0	.000	0-0	.000	0	0	0	1.6	0	0	2	0	0	2	2.4		
at Nebraska	2/12/15	9	2-2	1.000	0-0	.000	0-0	.000	1	0	1	1.5	0	0	0	0	0	4	2.5		
INDIANA	2/15/15	13	4-5	.800	0-0	.000	1-2	.500	2	1	3	1.6	0	1	1	0	0	9	2.9		
at Minnesota	2/17/15	9	3-4	.750	0-0	.000	0-0	.000	0	1	1	1.6	2	0	0	1	0	6	3.0		
at Ohio State	2/21/15	13	2-3	.667	0-0	.000	0-0	.000	2	3	5	1.7	0	1	2	1	0	4	3.0		
WISCONSIN	2/26/15	10	2-4	.500	0-0	.000	0-0	.000	0	1	1	1.7	1	0	1	0	0	4	3.1		
MINNESOTA	3/1/15	5	0-0	.000	0-0	.000	0-0	.000	1	0	1	1.7	1	1	0	0	0	0	3.0		
vs Nebraska	3/6/15	3	0-0	.000	0-0	.000	0-0	.000	0	1	1	1.6	2	0	1	0	0	0	2.8		
vs Ohio State	3/7/15	3	1-1	1.000	0-0	.000	0-0	.000	0	0	0	1.6	0	0	0	0	0	2	2.8		
Totals		0	182	32-50	.640	0-0	.000	9-17	.529	17	24	41	1.6	19	6	13	9	1	73	2.8	

Games played: 26
Minutes/game: 7.0
Points/game: 2.8
FG Pct: .640
FT Pct: .529

Rebounds/game: 1.6
Assists/game: 0.2
Turnovers/game: 0.5
Assist/turnover ratio: 0.5
Steals/game: 0.0
Blocks/game: 0.3

Personal Bests

Points: 9 vs. Indiana (2/15/15)
Rebounds: 5 at Ohio State (2/21/15)
FGM: 4 vs. Indiana (2/15/15)
FGA: 5, 2x, last vs. Indiana (2/15/15)
3-pt FG: ---
3-pt FGA: ---
FTM: 3 vs. USC Upstate (11/14/14)
FTA: 5 vs. USC Upstate (11/14/14)
Assists: 1, 6x, last vs. Minnesota (3/1/15)
Steals: 1 vs. Arkansas (11/28/14)
Blocks: 3 vs. Arkansas (11/28/14)
Minutes: 20 vs. Arkansas (11/28/14)

			Total		3-Point		F-Throws		Rebounds											Scoring	
Season	gp-gs	min/avg	fg-fga	pct	fg-fga	pct	ft-fga	pct	off	def	tot	avg	pf	fo	ast	to	blk	stl	pts	avg	
2014-15	26-0	182/7.0	32-50	.640	0-0	.000	9-17	.529	17	24	41	1.6	19	0	6	13	9	1	73	2.8	
TOTAL	26-0	182/7.0	32-50	.640	0-0	.000	9-17	.529	17	24	41	1.6	19	0	6	13	9	1	73	2.8	





IOWA BASKETBALL

PLAYER BIOS

24 NCAA Tournaments • 5 Sweet Sixteens • 3 Elite Eights • 1993 NCAA Final Four • 11 Big Ten Titles

Whitney Jennings



Guard • 5-5 • Freshman
Logansport, Ind.
Logansport

- Competed in all 31 contests this season with 28 starts
- Started the last 24 games
- Scored in double figures in 15 games this season, most recently in the regular season finale win over Minnesota (March 1)
- Sent Iowa and No. 15 Nebraska into overtime after going 1-for-2 at the free throw line with one second remaining in regulation (Jan. 26)
- Logged a season-high 38 minutes in Iowa's loss to Ohio State in the semifinals of the Big Ten Tournament (March 7), scoring five points while adding three assists
- Started her first career game in season-opener against USC Upstate (Nov. 14), tallying seven points and five assists
- Tallied 15 points in Hawkeye Challenge win against Dayton (Nov. 22)
- Posted season-best 19 points in win over Gonzaga in Las Vegas (Nov. 29)
- Dished out a season-high six assists in home win over Northwestern (Jan. 14)
- Named Indiana Miss Basketball by *The Indianapolis Star*
- 2013-14 Gatorade Indiana Girls Basketball Player of the Year
- Named to the 2014 Parade All-America Girls Basketball Team; 1-of-20 high school seniors selected

2014-15 Game-by-Game

				Total		3-Pointers		Free throws		Rebounds											
Opponent	Date	gs	min	fg-fga	pct	3fg-fga	pct	ft-fa	pct	off	def	tot	avg	pf	a	t/o	blk	stl	pts	avg	
USC UPSTATE	11/14/14	*	28	1-7	.143	0-4	.000	5-6	.833	0	2	2	2.0	3	5	4	1	0	7	7.0	
ROBERT MORRIS	11/16/14		21	1-6	.167	0-1	.000	0-0	.000	0	1	1	1.5	3	2	1	0	2	2	4.5	
PEPPERDINE	11/21/14		23	4-8	.500	2-4	.500	1-3	.333	0	1	1	1.3	0	5	0	0	3	11	6.7	
DAYTON	11/22/14	*	32	5-11	.455	3-6	.500	2-3	.667	0	2	2	1.5	1	1	0	0	3	15	8.8	
UNI	11/25/14	*	29	4-6	.667	2-2	1.000	2-4	.500	0	2	2	1.6	0	4	1	1	3	12	9.4	
vs Arkansas	11/28/14	*	35	4-7	.571	2-2	1.000	0-0	.000	0	3	3	1.8	5	1	1	0	1	10	9.5	
vs Gonzaga	11/29/14		33	7-9	.778	2-4	.500	3-4	.750	0	2	2	1.9	1	1	2	0	2	19	10.9	
at LOUISVILLE	12/4/14	*	34	1-8	.125	0-4	.000	1-3	.333	0	2	2	1.9	2	1	3	1	0	3	9.9	
COLORADO	12/7/14	*	35	2-4	.500	0-1	.000	2-4	.500	0	4	4	2.1	2	4	2	0	1	6	9.4	
IOWA STATE	12/11/14	*	27	4-13	.308	1-7	.143	6-8	.750	0	1	1	2.0	3	3	1	0	3	15	10.0	
at Drake	12/21/14	*	24	5-8	.625	1-1	1.000	5-7	.714	1	1	2	2.0	4	4	1	0	1	16	10.5	
PENN STATE	12/28/14	*	35	3-9	.333	0-1	.000	5-6	.833	1	1	2	2.0	2	4	2	0	1	11	10.6	
at Rutgers	1/4/15	*	34	2-6	.333	0-2	.000	3-6	.500	1	2	3	2.1	2	2	3	0	1	7	10.3	
at Illinois	1/8/15	*	29	2-7	.286	1-4	.250	0-0	.000	1	3	4	2.2	3	0	5	1	2	5	9.9	
PURDUE	1/11/15	*	35	2-7	.286	0-3	.000	4-4	1.000	1	3	4	2.3	2	2	3	1	1	8	9.8	
NORTHWESTERN	1/14/15	*	33	4-8	.500	1-3	.333	1-2	.500	0	4	4	2.4	2	6	3	0	0	10	9.8	
at Michigan State	1/18/15	*	32	2-5	.400	0-2	.000	1-2	.500	0	4	4	2.5	1	2	4	0	3	5	9.5	
MICHIGAN	1/22/15	*	36	5-10	.500	2-5	.400	0-0	.000	0	1	1	2.4	2	2	1	0	1	12	9.7	
NEBRASKA	1/26/15	*	35	1-8	.125	1-3	.333	2-4	.500	0	1	1	2.4	2	4	0	0	0	5	9.4	
at Northwestern	1/29/15	*	34	6-13	.462	4-8	.500	0-0	.000	0	0	0	2.3	3	4	3	0	0	16	9.8	
at Maryland	2/1/15	*	18	0-3	.000	0-0	.000	2-2	1.000	0	1	1	2.2	4	1	2	0	0	2	9.4	
OHIO STATE	2/5/15	*	23	5-9	.556	2-4	.500	0-0	.000	0	2	2	2.2	5	2	2	0	1	12	9.5	
at Wisconsin	2/8/15	*	31	4-8	.500	1-3	.333	1-2	.500	0	0	0	2.1	2	1	2	0	2	10	9.5	
at Nebraska	2/12/15	*	29	2-4	.500	0-1	.000	2-4	.500	0	0	0	2.0	3	3	2	0	0	6	9.4	
INDIANA	2/15/15	*	18	1-6	.167	1-4	.250	0-0	.000	1	1	2	2.0	2	4	0	0	0	3	9.1	
at Minnesota	2/17/15	*	32	1-9	.111	1-7	.143	0-0	.000	0	1	1	2.0	2	3	0	0	1	3	8.9	
at Ohio State	2/21/15	*	35	5-11	.455	1-3	.333	3-3	1.000	0	0	0	1.9	1	3	0	0	0	14	9.1	
WISCONSIN	2/26/15	*	33	2-5	.400	1-2	.500	2-3	.667	0	3	3	1.9	1	3	0	0	0	7	9.0	
MINNESOTA	3/1/15	*	34	4-10	.400	2-6	.333	0-0	.000	0	2	2	1.9	0	4	0	0	0	10	9.0	
vs Nebraska	3/6/15	*	32	1-7	.143	1-3	.333	3-5	.600	0	0	0	1.9	2	3	1	1	2	6	8.9	
vs Ohio State	3/7/15	*	38	0-8	.000	0-3	.000	5-6	.833	0	4	4	1.9	3	3	2	0	0	5	8.8	
Totals			28	947	90-240	.375	32-103	.311	61-91	.670	6	54	60	1.9	68	87	51	6	34	273	8.8

Games played: 31
Minutes/game: 30.5
Points/game: 8.8
FG Pct: 37.5
3FG Pct: 31.1
FT Pct: 67.0

Rebounds/game: 1.9
Assists/game: 2.8
Turnovers/game: 1.6
Assist/turnover ratio: 1.7
Steals/game: 1.1
Blocks/game: 0.2

Personal Bests

Points: 19 vs. Gonzaga (11/29/14)
Rebounds: 4, 6x, last vs. Ohio State (3/7/15)
FGM: 7 vs. Gonzaga (11/29/14)
FGA: 13, 2x, last at Northwestern (1/29/15)
3-pt FG: 4 at Northwestern (1/29/15)
3-pt FGA: 8 at Northwestern (1/29/15)
FTM: 6 vs. Iowa State (12/11/14)
FTA: 8 vs. Iowa State (12/11/14)
Assists: 6 vs. Northwestern (1/14/15)
Steals: 3, 5x, last at Michigan State (1/18/15)
Blocks: 1, 6x, last vs. #25 Nebraska (3/6/15)
Minutes: 38 vs. Ohio State (3/7/15)

			Total		3-Point		F-Throws		Rebounds											Scoring	
Season	gp-gs	min/avg	fg-fga	pct	fg-fga	pct	ft-fa	pct	off	def	tot	avg	pf	fo	ast	to	blk	stl	pts	avg	
2014-15	31-28	947/30.5	90-240	.375	32-103	.311	61-91	.670	6	54	60	1.9	68	2	87	51	6	34	273	8.8	
TOTAL	31-28	947/30.5	90-240	.375	32-103	.311	61-91	.670	6	54	60	1.9	68	2	87	51	6	34	273	8.8	





IOWA BASKETBALL

PLAYER BIOS

24 NCAA Tournaments • 5 Sweet Sixteens • 3 Elite Eights • 1993 NCAA Final Four • 11 Big Ten Titles

Melissa Dixon



Guard • 5-8 • Senior
Johnsburg, Ill.
Johnsburg

- 2015 second team All-Big Ten
- Set or tied the arena record for most 3-pointers in a game in at least five venues this season (Drake, Rutgers, Illinois, Northwestern, Iowa)
- Nation's leading 3-point shooter, averaging 3.74 per game; trying to become first (since 1988) Big Ten player to lead country in 3-pointers per game
- Has converted 116 3-pointers (257 attempts) in 31 games; Ohio State's Kelsey Mitchell has made 122 3-pointers in 33 games on 319 attempts; both surpassed Maggie Lucas' Big Ten single season record (112)
- Shooting 45.1% from 3-point range (116-of-257) to rank fourth nationally and second in the Big Ten
- Iowa's second leading scorer, averaging 15 points per game; has led the Hawkeyes in scoring in 14 games this season
- 13th in scoring in program history (1,443 points)
- Iowa's record holder for 3-pointers in a career (326), a season (116), and 3-pointers in a game (10)
- 27th in NCAA history in career 3-pointers (326)
- Logged a career high 41 minutes against Ohio State (March 7), scoring a team-high 22 points while sinking six 3-pointers to surpass Penn State's Maggie Lucas (112) as the Big Ten's single season record holder for 3-pointers made
- Finished 8-of-11 from 3-point range in Senior Day win over Minnesota (March 1), marking the fourth game this season she has made at least eight 3-pointers in a game (10 at Drake, 8 at Illinois, 9 at Northwestern); the eight 3-pointers set a new Carver-Hawkeye Arena record
- Netted three 3-pointers in Iowa's win over Ohio State (Feb. 5), sending her past Lindsay Bowen of Michigan State (294) for the third-most in Big Ten history
- Made 29 3-pointers over a four-game stretch (Dec. 21 - Jan. 8) -- 10 at Drake, 5 vs. Penn State, 6 at Rutgers, 8 at Illinois
- Scored 157 points over an eight-game stretch (Dec. 21 - Jan. 22), averaging 19.6 points per game and scoring at least 21 in four of them

2014-15 Game-by-Game

Opponent	Date	gs	min	Total		3-Pointers		Free throws		Rebounds				pf	a	t/o	blk	stl	pts	avg	
				fg-fga	pct	3fg-fga	pct	ft-fa	pct	off	def	tot	avg								
USC UPSTATE	11/14/14	*	22	5-6	.833	4-5	.800	2-2	1.000	0	5	5	5.0	2	3	0	2	16	16.0		
ROBERT MORRIS	11/16/14	*	26	7-13	.538	6-11	.545	1-1	1.000	0	1	1	3.0	3	3	0	1	21	18.5		
PEPPERDINE	11/21/14	*	23	7-12	.583	6-11	.545	0-0	.000	1	1	2	2.7	2	1	1	0	20	19.0		
DAYTON	11/22/14	*	25	4-10	.400	2-6	.333	0-0	.000	0	4	4	3.0	3	0	2	1	10	16.8		
UNI	11/25/14	*	27	2-5	.400	1-3	.333	0-0	.000	0	2	2	2.8	1	2	0	1	5	14.4		
vs Arkansas	11/28/14	*	36	4-8	.500	2-5	.400	0-0	.000	0	3	3	2.8	4	0	2	0	10	13.7		
vs Gonzaga	11/29/14	*	27	4-15	.267	4-13	.308	1-2	.500	0	2	2	2.7	2	2	3	0	13	13.6		
at LOUISVILLE	12/4/14	*	21	1-8	.125	1-6	.167	0-0	.000	1	1	2	2.6	2	0	0	1	3	12.3		
COLORADO	12/7/14	*	33	8-14	.571	5-10	.500	2-2	1.000	0	2	2	2.6	2	2	3	0	1	23	13.4	
IOWA STATE	12/11/14	*	30	3-6	.500	1-4	.250	2-2	1.000	0	0	0	2.3	4	2	2	0	1	9	13.0	
at Drake	12/21/14	*	36	10-14	.714	10-14	.714	1-2	.500	0	4	4	2.5	1	2	0	0	31	14.6		
PENN STATE	12/28/14	*	29	7-16	.438	5-12	.417	2-2	1.000	1	3	4	2.6	1	0	2	0	3	21	15.2	
at Rutgers	1/4/15	*	29	7-13	.538	6-10	.600	1-2	.500	1	4	5	2.8	3	5	0	0	2	21	15.6	
at Illinois	1/8/15	*	38	8-17	.471	8-16	.500	0-0	.000	0	1	1	2.6	2	1	4	0	1	24	16.2	
PURDUE	1/11/15	*	33	7-14	.500	2-7	.286	2-2	1.000	0	2	2	2.6	0	3	0	0	3	18	16.3	
NORTHWESTERN	1/14/15	*	35	3-10	.300	3-7	.429	4-4	1.000	0	4	4	2.7	3	1	1	0	13	16.1		
at Michigan State	1/18/15	*	32	4-10	.400	1-5	.200	4-5	.800	0	4	4	2.8	2	1	3	0	13	15.9		
MICHIGAN	1/22/15	*	31	6-13	.462	2-8	.250	2-3	.667	0	0	0	2.6	3	4	0	0	0	16	15.9	
NEBRASKA	1/26/15	*	38	2-6	.333	1-2	.500	2-2	1.000	0	2	2	2.6	0	0	2	3	7	15.5		
at Northwestern	1/29/15	*	35	10-12	.833	9-10	.900	0-0	.000	0	3	3	2.6	0	3	0	1	29	16.2		
at Maryland	2/1/15	*	37	5-11	.455	4-8	.500	4-4	1.000	0	2	2	2.6	3	2	2	0	2	18	16.2	
OHIO STATE	2/5/15	*	37	4-8	.500	3-7	.429	2-2	1.000	2	4	6	2.7	2	3	1	0	1	13	16.1	
at Wisconsin	2/8/15	*	27	0-4	.000	0-3	.000	2-2	1.000	0	1	1	2.7	4	1	0	0	2	2	15.5	
at Nebraska	2/12/15	*	33	3-7	.429	3-5	.600	0-0	.000	0	1	1	2.6	3	2	3	0	2	9	15.2	
INDIANA	2/15/15	*	26	5-14	.357	4-11	.364	1-1	1.000	1	0	1	2.5	3	1	0	0	1	15	15.2	
at Minnesota	2/17/15	*	36	6-19	.316	5-17	.294	0-0	.000	0	2	2	2.5	3	0	0	0	0	17	15.3	
at Ohio State	2/21/15	*	33	2-11	.182	2-11	.182	2-2	1.000	0	1	1	2.4	4	1	1	0	1	8	15.0	
WISCONSIN	2/26/15	*	30	2-7	.286	1-5	.200	0-0	.000	0	0	0	2.4	4	0	0	0	0	5	14.6	
MINNESOTA	3/1/15	*	33	8-12	.667	8-11	.727	3-4	.750	0	0	0	2.3	1	2	0	0	0	27	15.1	
vs Nebraska	3/6/15	*	34	2-5	.400	1-2	.500	2-2	1.000	0	4	4	2.3	3	2	3	0	0	7	14.8	
vs Ohio State	3/7/15	*	41	7-15	.467	6-12	.500	2-2	1.000	0	3	3	2.4	3	1	2	0	0	22	15.0	
Totals			31	973	153-335	.457	116-257	.451	44-50	.880	7	66	73	2.4	73	50	37	1	29	466	15.0

Games played: 31
Minutes/game: 31.4
Points/game: 15.0
FG Pct: 45.7
3FG Pct: 45.1
FT Pct: 88.0

Rebounds/game: 2.4
Assists/game: 1.6
Turnovers/game: 1.2
Assist/turnover ratio: 1.4
Steals/game: 0.9
Blocks/game: 0.0

- Netted a team-high 29 points in victory at Northwestern (Jan. 29), scoring 27 from 3-point range (9-of-10)
- Converted eight 3-pointers at Illinois (Jan. 8), marking the most ever by a player in Champaign, Ill.
- Surpassed Lindsey Meder (261) for the most 3-pointers in school history during the win at No. 16 Rutgers on Jan. 4, going 6-of-10 from beyond the arc, finishing with 21 points
- Scored 31 points in Iowa's win at Drake on Dec. 21, making 10 3-pointers (10-of-14), setting a new school record; previous school record was seven, accomplished five times in program history, twice by Dixon; the NCAA and Big Ten record for 3-pointers in a single game is 12; only 12 times since 1988 has a player made more than 10 in a game
- Has scored 20 or more points eight different times this season, most recently at Northwestern (Jan. 29)
- Started all 36 games last season, and all 31 this season
- Named to Big Ten Player of the Week Honor Roll three times this season
- Named to the Big Ten Player of the Week Honor Roll on Nov. 17 after recording her 1,000th-career point and averaging 18.5 points per game in a pair of wins over USC Upstate (107-65) and Robert Morris (85-67); she became Iowa's 32nd career 1,000-point scorer
- Team co-captain

- Averaged 15 points per game during Iowa's 2014 Big Ten Tournament run (four games)
- Big Ten Sixth Player of the Year in 2013
- Earned Iowa's 2015 Big Ten Sportsmanship Award nomination

Personal Bests

Points:	32 vs. UNC-Wilmington (11/30/13)
Rebounds:	6 vs. Ohio State (2/5/15)
FGM:	11 vs. UNC-Wilmington (11/30/13)
FGA:	22 vs. Penn State (1/5/14)
3-pt FG:	10 at Drake (12/21/14)
3-pt FGA:	17 at Minnesota (2/17/15)
FTM:	6, 3x, last vs. Purdue (3/7/14)
FTA:	6, 5x, last vs. Purdue (3/7/14)
Assists:	5, 2x, last vs. Boston College (11/29/13)
Steals:	6 vs. Drake (12/21/13)
Blocks:	1, 5x, last vs. UNI (11/25/14)
Minutes:	41 vs. Ohio State (3/7/15)

			Total		3-Point		F-Throws		Rebounds										Scoring	
Season	gp-gs	min/avg	fg-fga	pct	fg-fga	pct	ft-fa	pct	off	def	tot	avg	pf	fo	ast	to	blk	stl	pts	avg
2011-12	24-8	425/17.7	50-141	.355	35-98	.357	27-33	.818	17	25	42	1.8	47	1	18	28	2	15	162	6.8
2012-13	34-3	788/23.2	121-289	.419	78-196	.398	22-31	.710	9	42	51	1.5	72	1	33	39	1	20	342	10.1
2013-14	36-36	1090/30.3	153-390	.392	97-278	.349	70-78	.897	9	66	75	2.1	103	1	70	54	1	34	473	13.1
2014-15	31-31	973/31.4	153-335	.457	116-257	.451	44-50	.880	7	66	73	2.4	73	0	50	37	1	29	466	15.0
TOTAL	125-78	3276/26.2	477-1155	.413	326-829	.393	163-192	.849	42	199	241	1.9	295	3	171	158	5	98	1443	11.5





IOWA BASKETBALL

PLAYER BIOS

24 NCAA Tournaments • 5 Sweet Sixteens • 3 Elite Eights • 1993 NCAA Final Four • 11 Big Ten Titles

Samantha Logic



Guard • 5-9 • Senior
Racine, Wis.
J.I. Case

- 2015 unanimous first team All-Big Ten selection; becomes the first Hawkeye since Kachine Alexander (2010, 2011) to earn multiple first-team All-Big Ten honors, and the ninth in program history
- 2015 Capital One Academic All-American
- ESPN 2nd Team All-American
- Only player in NCAA history to accumulate at least 1,500 career points, 800 rebounds, 800 assists, and 200 steals
- NCAA's active career assists leader (869); third in Big Ten history - Nancy Kennelly of Northwestern is second (892); 14th in NCAA History
- Ranks first in program history in career assists, starts (132), second in steals (255), third in rebounds (896), and 10th in scoring (1,507)
- Leads the Big Ten and ranks third nationally in assists per game (8.0), while also averaging 13.5 points and 6.8 rebounds
- Only player nationally to average at least 11 points, 7 assists, and 6 rebounds per game
- Led Big Ten in assists in league play the last three seasons
- Named a finalist for John R. Wooden Award, comprised of the front-runners for college basketball's most prestigious honor (1-of-15 players nationally)
- Named to the Naismith Trophy Women's Top 30 List
- Named a 2014-15 'Wade Watch' Candidate
- Named to Dawn Staley Award Watch List
- Named preseason All-Big Ten; named preseason All-America by ESPN
- Named finalist for Senior CLASS Award
- 1-of-5 finalists for 2015 Nancy Lieberman Award (top point guard)
- Recorded her fifth career triple-double in Iowa's comeback win over Dayton in the Hawkeye Challenge title game on Nov. 22, tallying 12 points, 11 rebounds, and 10 assists, earning tournament MVP honors and was named to the Big Ten Player of the Week Honor Roll
- Tied for the fifth-most triple-doubles in NCAA history, and the most by any player as a member of the Big Ten; Suzie McConnell of Penn State (1985-88) and Louella Tomlinson of St. Mary's (CA) (2008-11) hold the career record with seven
- There have been eight triple-doubles in Iowa history: Cara Consuegra, Kachine Alexander (twice), Logic (five)
- Named Big Ten Player of the Week and ESPN's National Player of the Week on March 2, after nearly averaging a triple-double in Iowa's wins over Wisconsin and Minnesota (posted a double-double in both wins)
- Made the game-winning shot and finished with a double-double (18 points, 11 rebounds, 8 assists) in win at Drake (Dec. 21), finishing two assists shy of her sixth career triple-double
- Scored a career high 30 points in a victory at Wisconsin (Feb. 8)

2014-15 Game-by-Game

				Total		3-Pointers		Free throws		Rebounds											
Opponent	Date	gs	min	fg-fga	pct	3fg-fga	pct	ft-fa	pct	off	def	tot	avg	pf	a	t/o	blk	stl	pts	avg	
USC UPSTATE	11/14/14	*	24	3-7	.429	1-3	.333	4-5	.800	0	3	3	3.0	1	7	5	0	3	11	11.0	
ROBERT MORRIS	11/16/14	*	35	1-5	.200	0-1	.000	5-6	.833	0	14	14	8.5	3	11	5	0	1	7	9.0	
PEPPERDINE	11/21/14	*	25	5-7	.714	0-0	.000	2-2	1.000	0	6	6	7.7	1	9	6	1	1	12	10.0	
DAYTON	11/22/14	*	37	5-10	.500	0-2	.000	2-2	1.000	1	10	11	8.5	2	10	1	0	4	12	10.5	
UNI	11/25/14	*	29	6-12	.500	1-4	.250	0-0	.000	2	5	7	8.2	2	4	2	0	2	13	11.0	
vs Arkansas	11/28/14	*	35	4-14	.286	2-4	.500	1-1	1.000	1	1	2	7.2	2	3	3	0	2	11	11.0	
vs Gonzaga	11/29/14	*	35	5-10	.500	1-1	1.000	5-5	1.000	1	4	5	6.9	5	4	1	1	3	16	11.7	
at LOUISVILLE	12/4/14	*	29	4-10	.400	0-2	.000	0-0	.000	5	3	8	7.0	2	3	5	0	1	8	11.3	
COLORADO	12/7/14	*	27	2-6	.333	1-2	.500	5-6	.833	1	3	4	6.7	2	4	1	0	2	10	11.1	
IOWA STATE	12/11/14	*	32	3-8	.375	1-4	.250	0-3	.000	1	6	7	6.7	2	6	5	0	1	7	10.7	
at Drake	12/21/14	*	38	7-13	.538	1-3	.333	3-3	1.000	3	8	11	7.1	2	8	6	0	2	18	11.4	
PENN STATE	12/28/14	*	35	3-6	.500	1-2	.500	1-2	.500	0	6	6	7.0	1	5	5	0	2	8	11.1	
at Rutgers	1/4/15	*	40	7-10	.700	3-4	.750	0-2	.000	1	3	4	6.8	1	6	5	0	3	17	11.5	
at Illinois	1/8/15	*	33	4-10	.400	0-2	.000	0-0	.000	5	2	7	6.8	4	14	2	1	3	8	11.3	
PURDUE	1/11/15	*	34	3-9	.333	0-2	.000	0-0	.000	2	3	5	6.7	2	8	2	1	2	6	10.9	
NORTHWESTERN	1/14/15	*	38	3-7	.429	0-2	.000	0-1	.000	0	11	11	6.9	2	9	3	0	1	6	10.6	
at Michigan State	1/18/15	*	35	5-14	.357	1-4	.250	2-3	.667	1	3	4	6.8	3	4	5	0	2	13	10.8	
MICHIGAN	1/22/15	*	36	5-7	.714	2-2	1.000	1-2	.500	2	5	7	6.8	0	11	6	0	0	13	10.9	
NEBRASKA	1/26/15	*	41	10-18	.556	0-1	.000	2-3	.667	2	5	7	6.8	2	8	4	0	1	22	11.5	
at Northwestern	1/29/15	*	33	1-4	.250	1-2	.500	1-2	.500	0	5	5	6.7	4	12	4	2	2	4	11.1	
at Maryland	2/1/15	*	38	7-8	.875	1-1	1.000	2-3	.667	0	6	6	6.7	3	7	5	0	1	17	11.4	
OHIO STATE	2/5/15	*	39	2-10	.200	0-2	.000	2-4	.500	4	5	9	6.8	3	12	7	0	4	6	11.1	
at Wisconsin	2/8/15	*	36	12-18	.667	1-3	.333	5-6	.833	2	5	7	6.8	1	4	5	0	3	30	12.0	
at Nebraska	2/12/15	*	39	3-13	.231	2-6	.333	1-2	.500	0	6	6	6.8	0	10	2	2	2	9	11.8	
INDIANA	2/15/15	*	33	5-9	.556	1-3	.333	2-2	1.000	2	4	6	6.7	1	11	2	0	0	13	11.9	
at Minnesota	2/17/15	*	38	11-19	.579	3-5	.600	1-2	.500	1	7	8	6.8	3	13	0	1	4	26	12.4	
at Ohio State	2/21/15	*	34	9-17	.529	1-3	.333	4-4	1.000	2	5	7	6.8	5	6	4	0	0	23	12.8	
WISCONSIN	2/26/15	*	39	8-14	.571	2-5	.400	2-4	.500	2	8	10	6.9	2	9	4	0	2	20	13.1	
MINNESOTA	3/1/15	*	39	10-18	.556	0-0	.000	4-4	1.000	2	4	6	6.9	2	13	5	0	1	24	13.4	
vs Nebraska	3/6/15	*	40	6-13	.462	1-5	.200	2-4	.500	0	5	5	6.8	2	6	5	2	0	15	13.5	
vs Ohio State	3/7/15	*	36	5-10	.500	0-0	.000	2-2	1.000	1	6	7	6.8	5	10	6	1	3	12	13.5	
Totals			31	1082	164-336	.488	28-80	.350	61-85	.718	44	167	211	6.8	70	247	121	12	58	417	13.5

Games played: 31
Minutes/game: 34.9
Points/game: 13.5
FG Pct: 48.8
3FG Pct: 35.0
FT Pct: 71.8

- Recorded 12 assists in Iowa's home win over Ohio State on Feb. 5, surpassing Jess Strom of Penn State for the fifth-most assists in Big Ten history with 787
- Fell one assist shy of a triple-double in win over Wisconsin (Feb. 26), recording her 29th career double-double (20 points, 10 rebounds, 9 assists)
- Dished out 10 or more assists 11 times this season
- Recorded 31 career double-doubles (second-most in program history), including five triple-doubles; 16 double-doubles are points/rebounds, 14 are points/assists and one is rebounds/assists.
- Has 27 career games with double-digit assists, surpassing Cara Consuegra (nine) for the most in program history

LAST YEAR:

- Unanimous first team All-Big Ten selection by the coaches, and a first team selection by the media; became the 18th Iowa player to garner first-team All-Big Ten honors, marking the most of any Big Ten program
- Named 1-of-22 watch list finalists for the 2014 Nancy Lieberman Award
- Surpassed Cara Consuegra (1997-2001; 576 assists) as Iowa's all-time assists leader during Iowa's win at Illinois on March 2
- First Big Ten player to record three triple-doubles in a single season
- Second nationally with three triple-doubles; entering the 2013-14 campaign, there had only been 11 seasons in NCAA history in which a player registered three or more triple-doubles
- Led the Big Ten and ranked third nationally in assists
- Only player in the nation to average 13+ points (13.3), 6+ rebounds (6.7), and 7+ assists (7.6)
- Averaged 16.3 points, 8.4 assists, 6.1 rebounds, and 2.7 steals in 11 games against ranked opponents
- Became the 31st 1,000-point scorer in program history during the win at Michigan (Feb. 22, 2014)
- Named to 2014 Big Ten All-Tournament Team

Rebounds/game: 6.8
Assists/game: 8.0
Turnovers/game: 3.9
Assist/turnover ratio: 2.0
Steals/game: 1.9
Blocks/game: 0.4

- Posted 269 assists last season, the most in a single season in program history and fourth-most in Big Ten history
- Third team All-Big Ten by media, honorable mention All-Big Ten by coaches as a sophomore
- Academic All-Big Ten selection in 2013 and 2014
- 2013 Big Ten Distinguished Scholar
- Unanimous selection for Big Ten All-Freshman Team in 2011-12
- 2013-14 team captain; 2014-15 team captain

Personal Bests

Points: 30 at Wisconsin (2/9/15)
Rebounds: 18 at Michigan (2/16/12)
FGM: 12 at Wisconsin (2/8/15)
FGA: 20 vs. UC Riverside (11/8/13)
3-pt FG: 5 vs. Nebraska (2/1/14)
3-pt FGA: 7 vs. Nebraska (2/1/14)
FTM: 9 vs. North Dakota (12/28/13)
FTA: 12 vs. North Dakota (12/28/13)
Assists: 14, 3x, last at Illinois (1/8/15)
Steals: 6 at Purdue (2/16/14)
Blocks: 2, 6x, last vs. #25 Nebraska (3/6/15)
Minutes: 43 vs. Dayton (11/10/13)

Season	gp-gs	min/avg	Total fg-fga	pct	3-Point fg-fga	pct	F-Throws ft-fa	pct	Rebounds off	def	tot	avg	pf	fo	ast	to	blk	stl	pts	avg
2011-12	31-31	912/29.4	109-261	.418	15-49	.306	59-79	.747	87	133	220	7.1	73	1	136	113	7	47	292	9.4
2012-13	34-34	1163/34.2	125-268	.466	15-51	.294	56-85	.659	81	146	227	6.7	91	3	217	159	13	62	321	9.4
2013-14	36-36	1268/35.2	170-346	.491	30-84	.357	107-140	.764	57	181	238	6.6	76	0	269	139	6	88	477	13.3
2014-15	31-31	1082/34.9	164-336	.488	28-80	.350	61-85	.718	44	167	211	6.8	70	3	247	121	12	58	417	13.5
TOTAL	132-132	4425/33.5	568-1211	.469	88-264	.333	283-389	.728	269	627	896	6.8	310	7	869	532	38	255	1507	11.4





IOWA BASKETBALL

PLAYER BIOS

24 NCAA Tournaments • 5 Sweet Sixteens • 3 Elite Eights • 1993 NCAA Final Four • 11 Big Ten Titles

Christina Buttenham



Forward • 6-0 • Freshman
Hamilton, Ontario, Canada
St. Mary Catholic Secondary

- Competed in 27 contests
- Played a season-high 15 minutes while netting a season-best 11 points in win over Penn State (Dec. 28)
- Went a perfect 3-for-3 from behind the arc to record nine points against Pepperdine (Nov. 21)
- Named to the 2014 Canadian Junior Women's National Team
- Led the Canadian Junior Women's National Team to a silver medal at the FIBA Americas Women's U18 Championship at the U.S. Olympic Training Center in Colorado Springs, Colorado -- averaged 10.2 points and 6.2 rebounds during the five games

2014-15 Game-by-Game

				Total		3-Pointers		Free throws		Rebounds										
Opponent	Date	gs	min	fg-fga	pct	3fg-fga	pct	ft-fa	pct	off	def	tot	avg	pf	a	t/o	blk	stl	pts	avg
USC UPSTATE	11/14/14	14	2-7	.286	0-3	.000	1-2	.500	1	2	3	3.0	2	1	2	0	1	5	5.0	
ROBERT MORRIS	11/16/14	10	4-6	.667	0-1	.000	0-0	.000	0	3	3	3.0	1	0	0	0	1	8	6.5	
PEPPERDINE	11/21/14	12	3-5	.600	3-3	1.000	0-0	.000	0	2	2	2.7	0	3	0	0	1	9	7.3	
DAYTON	11/22/14	10	1-3	.333	1-2	.500	0-2	.000	0	0	0	2.0	0	0	0	0	0	3	6.3	
UNI	11/25/14	12	2-2	1.000	0-0	.000	2-2	1.000	0	1	1	1.8	1	1	1	0	2	6	6.2	
vs Arkansas	11/28/14	2	0-0	.000	0-0	.000	0-0	.000	0	0	0	1.5	1	0	1	0	0	0	5.2	
vs Gonzaga	11/29/14	7	1-3	.333	1-3	.333	1-2	.500	0	1	1	1.4	1	0	1	0	0	4	5.0	
at LOUISVILLE	12/4/14	12	3-4	.750	0-0	.000	0-2	.000	0	0	0	1.3	1	0	0	0	0	6	5.1	
COLORADO	12/7/14	2	0-1	.000	0-0	.000	0-0	.000	0	0	0	1.1	0	0	0	0	0	0	4.6	
IOWA STATE	12/11/14	1	0-0	.000	0-0	.000	0-0	.000	0	0	0	1.0	0	0	0	0	0	0	4.1	
at Drake	12/21/14	2	0-0	.000	0-0	.000	0-0	.000	0	0	0	0.9	1	0	0	0	0	0	3.7	
PENN STATE	12/28/14	15	5-8	.625	1-2	.500	0-0	.000	0	2	2	1.0	1	2	0	0	1	11	4.3	
at Rutgers	1/4/15	2	0-2	.000	0-1	.000	0-0	.000	0	0	0	0.9	0	0	0	0	0	0	4.0	
at Illinois	1/8/15	3	0-1	.000	0-1	.000	0-0	.000	0	0	0	0.9	0	0	1	0	0	0	3.7	
PURDUE	1/11/15	2	1-1	1.000	0-0	.000	0-0	.000	1	1	2	0.9	0	0	1	0	0	2	3.6	
NORTHWESTERN	1/14/15	4	0-0	.000	0-0	.000	0-0	.000	0	0	0	0.9	0	0	0	0	0	0	3.4	
at Michigan State	1/18/15	1	0-0	.000	0-0	.000	0-0	.000	0	1	1	0.9	0	0	0	0	0	0	3.2	
MICHIGAN	1/22/15	2	1-1	1.000	0-0	.000	0-0	.000	0	0	0	0.8	0	0	0	0	0	2	3.1	
NEBRASKA	1/26/15	11	1-3	.333	1-1	1.000	0-0	.000	0	1	1	0.8	1	0	1	0	0	3	3.1	
at Northwestern	1/29/15	5	0-1	.000	0-1	.000	0-0	.000	0	1	1	0.9	0	0	3	0	0	0	3.0	
at Maryland	2/1/15	7	1-2	.500	0-1	.000	0-0	.000	1	1	2	0.9	0	0	1	0	0	2	2.9	
OHIO STATE	2/5/15	3	0-1	.000	0-0	.000	0-0	.000	0	0	0	0.9	0	0	0	0	0	0	2.8	
at Wisconsin	2/8/15	2	0-0	.000	0-0	.000	0-0	.000	0	0	0	0.8	2	0	0	0	0	0	2.7	
INDIANA	2/15/15	14	2-5	.400	1-2	.500	0-0	.000	0	2	2	0.9	0	2	2	0	0	5	2.8	
at Ohio State	2/21/15	3	0-1	.000	0-0	.000	0-0	.000	1	0	1	0.9	0	0	0	0	0	0	2.6	
WISCONSIN	2/26/15	2	0-2	.000	0-2	.000	0-0	.000	0	0	0	0.8	0	0	0	0	0	0	2.5	
MINNESOTA	3/1/15	1	0-0	.000	0-0	.000	0-0	.000	0	0	0	0.8	0	0	0	0	0	0	2.4	
Totals		0	161	27-59	.458	8-23	.348	4-10	.400	4	18	22	0.8	12	9	14	0	6	66	2.4

Games played: 27
 Minutes/game: 6.0
 Points/game: 2.4
 FG Pct: 45.8
 3FG Pct: 34.8
 FT Pct: 40.0

Rebounds/game: 0.8
 Assists/game: 0.3
 Turnovers/game: 0.5
 Assist/turnover ratio: 0.6
 Steals/game: 0.2

Personal Bests

Points: 11 vs. Penn State (12/28/14)
Rebounds: 3, 2x, last vs. Robert Morris (11/16/14)
FGM: 5 vs. Penn State (12/28/14)
FGA: 8 vs. Penn State (12/28/14)
3-pt FG: 3 vs. Pepperdine (11/21/14)
3-pt FGA: 3, 3x, last vs. Gonzaga (11/29/14)
FTM: 2 vs. UNI (11/25/14)
FTA: 2, 5x, last at #7 Louisville (12/4/14)
Assists: 3 vs. Pepperdine (11/21/14)
Steals: 2 vs. UNI (11/25/14)
Blocks: ---
Minutes: 15 vs. Penn State (12/28/14)

			Total		3-Point		F-Throws		Rebounds										Scoring	
Season	gp-gs	min/avg	fg-fga	pct	fg-fga	pct	ft-fa	pct	off	def	tot	avg	pf	fo	ast	to	blk	stl	pts	avg
2014-15	27-0	161/6.0	27-59	.458	8-23	.348	4-10	.400	4	18	22	0.8	12	0	9	14	0	6	66	2.4
TOTAL	27-0	161/6.0	27-59	.458	8-23	.348	4-10	.400	4	18	22	0.8	12	0	9	14	0	6	66	2.4





IOWA BASKETBALL

PLAYER BIOS

24 NCAA Tournaments • 5 Sweet Sixteens • 3 Elite Eights • 1993 NCAA Final Four • 11 Big Ten Titles

Kali Peschel



Forward • 6-1 • Junior
Sauk Centre, Minn.
Sauk Centre

- Played in all 31 games this season, with three starts
- Has made a career-high three 3-pointers three different times this season, most recently against Ohio State in the semifinal round of the Big Ten Tournament (March 7)
- Led the team in 3-point field goals (3-5) in win over No. 25 Nebraska at the Big Ten Tournament (March 6)
- Netted a career-best 19 points in win over Robert Morris (Nov. 16)
- Nominated for the 2015 Allstate WBCA Good Works Team®; prestigious community service award recognizes a distinguished group of student-athletes who have demonstrated a commitment to enriching the lives of others and contributing to the greater good in their communities
- 2014 Academic All-Big Ten honoree
- Started the first 19 games of last season as a sophomore; the first starts of her career
- Iowa's leading rebounder in four contests last year, including two double-figure totals (11 vs. UC Riverside, 14 vs. Dayton)
- Had career game in win against No. 14 Dayton last year, tallying first career double-double (12 points, 14 rebounds)
- Named to 2013 Hawkeye Challenge All-Tournament team
- Started for her high school team as an eighth grader
- Only played 11 games as a senior in high school after suffering ACL injury between her junior and senior seasons

2014-15 Game-by-Game

Opponent	Date	gs	min	Total		3-Pointers		Free throws		Rebounds				pf	a	t/o	blk	stl	pts	avg
				fg-fga	pct	3fg-fga	pct	ft-fa	pct	off	def	tot	avg							
USC UPSTATE	11/14/14		12	1-2	.500	0-0	.000	4-4	1.000	1	3	4	4.0	4	1	1	0	0	6	6.0
ROBERT MORRIS	11/16/14	*	31	7-9	.778	1-2	.500	4-5	.800	4	4	8	6.0	2	1	2	1	1	19	12.5
PEPPERDINE	11/21/14	*	25	1-3	.333	0-0	.000	5-6	.833	3	1	4	5.3	3	1	3	0	2	7	10.7
DAYTON	11/22/14		19	2-4	.500	0-1	.000	1-1	1.000	1	1	2	4.5	2	1	2	0	0	5	9.3
UNI	11/25/14		17	1-2	.500	1-1	1.000	2-2	1.000	1	1	2	4.0	3	0	0	0	0	5	8.4
vs Arkansas	11/28/14		13	2-4	.500	0-1	.000	0-0	.000	0	1	1	3.5	0	1	0	0	0	4	7.7
vs Gonzaga	11/29/14	*	9	1-2	.500	0-1	.000	0-0	.000	0	0	0	3.0	4	2	1	0	2	2	6.9
at LOUISVILLE	12/4/14		18	0-4	.000	0-2	.000	1-3	.333	3	3	6	3.4	4	2	1	0	1	1	6.1
COLORADO	12/7/14		19	3-6	.500	0-1	.000	2-2	1.000	0	2	2	3.2	3	0	1	1	0	8	6.3
IOWA STATE	12/11/14		25	4-9	.444	3-4	.750	2-2	1.000	5	2	7	3.6	1	0	2	0	0	13	7.0
at Drake	12/21/14		14	1-2	.500	0-0	.000	0-0	.000	2	0	2	3.5	1	0	2	0	1	2	6.5
PENN STATE	12/28/14		12	0-3	.000	0-1	.000	0-0	.000	0	0	0	3.2	3	0	2	0	0	0	6.0
at Rutgers	1/4/15		13	0-1	.000	0-1	.000	0-0	.000	2	0	2	3.1	1	1	1	0	0	0	5.5
at Illinois	1/8/15		10	0-1	.000	0-0	.000	0-0	.000	0	1	1	2.9	0	0	2	0	0	0	5.1
PURDUE	1/11/15		18	1-4	.250	1-3	.333	2-2	1.000	2	3	5	3.1	3	0	0	0	0	5	5.1
NORTHWESTERN	1/14/15		13	1-3	.333	1-1	1.000	0-0	.000	1	2	3	3.1	3	0	1	0	0	3	5.0
at Michigan State	1/18/15		22	2-4	.500	0-2	.000	0-0	.000	2	5	7	3.3	0	0	0	0	1	4	4.9
MICHIGAN	1/22/15		17	1-2	.500	0-0	.000	0-0	.000	1	2	3	3.3	1	1	0	0	0	2	4.8
NEBRASKA	1/26/15		16	2-6	.333	1-3	.333	0-0	.000	1	3	4	3.3	1	0	1	0	0	5	4.8
at Northwestern	1/29/15		8	2-2	1.000	1-1	1.000	0-0	.000	0	0	0	3.2	4	2	1	0	0	5	4.8
at Maryland	2/1/15		19	1-1	1.000	1-1	1.000	0-0	.000	0	2	2	3.1	5	1	0	0	1	3	4.7
OHIO STATE	2/5/15		21	1-4	.250	0-2	.000	0-0	.000	3	1	4	3.1	0	1	2	1	1	2	4.6
at Wisconsin	2/8/15		13	0-1	.000	0-0	.000	2-2	1.000	0	2	2	3.1	1	0	1	0	0	2	4.5
at Nebraska	2/12/15		16	5-9	.556	1-3	.333	2-3	.667	0	2	2	3.0	1	0	1	0	0	13	4.8
INDIANA	2/15/15		17	1-2	.500	0-1	.000	0-0	.000	1	2	3	3.0	3	2	0	0	1	2	4.7
at Minnesota	2/17/15		10	0-2	.000	0-0	.000	2-2	1.000	0	1	1	3.0	0	1	0	1	0	2	4.6
at Ohio State	2/21/15		12	0-2	.000	0-1	.000	0-0	.000	0	2	2	2.9	2	1	1	0	0	0	4.4
WISCONSIN	2/26/15		17	1-3	.333	1-2	.500	0-0	.000	0	2	2	2.9	2	0	0	0	1	3	4.4
MINNESOTA	3/1/15		9	1-4	.250	1-2	.500	0-0	.000	1	1	2	2.9	1	1	2	0	0	3	4.3
vs Nebraska	3/6/15		15	4-6	.667	3-5	.600	2-2	1.000	0	4	4	2.9	3	0	2	1	0	13	4.6
vs Ohio State	3/7/15		25	4-8	.500	3-5	.600	1-1	1.000	0	4	4	2.9	3	0	1	0	1	12	4.9
Totals		3	505	50-115	.435	19-47	.404	32-37	.865	34	57	91	2.9	64	20	33	5	13	151	4.9

Games played: 31
Minutes/game: 16.3
Points/game: 4.9
FG Pct: 43.5
3FG Pct: 40.4
FT Pct: 86.5

Rebounds/game: 2.9
Assists/game: 0.6
Turnovers/game: 1.1
Assist/turnover ratio: 0.6
Steals/game: 0.4
Blocks/game: 0.2

Personal Bests

Points: 19 vs. Robert Morris (11/16/14)
Rebounds: 14 vs. Dayton (11/10/13)
FGM: 7 vs. Robert Morris (11/16/14)
FGA: 11 vs. Dayton (11/10/13)
3-pt FG: 3, 2x, last vs. Ohio State (3/7/15)
3-pt FGA: 5, 3x, last vs. Ohio State (3/7/15)
FTM: 8 vs. Boston College (11/29/13)
FTA: 8 vs. Boston College (11/29/13)
Assists: 6 vs. Syracuse (12/5/13)
Steals: 2, 5X, last vs. Gonzaga (11/29/14)
Blocks: 2, 2x, last vs. Penn State (1/5/14)
Minutes: 34 vs. Boston College (11/29/13)

			Total		3-Point		F-Throws		Rebounds										Scoring	
Season	gp-gs	min/avg	fg-fga	pct	fg-fga	pct	ft-fa	pct	off	def	tot	avg	pf	fo	ast	to	blk	stl	pts	avg
2012-13	28-0	198/7.1	4-26	.154	1-11	.091	7-12	.583	18	11	29	1.0	28	0	8	9	4	6	16	0.6
2013-14	36-19	659/18.3	44-127	.346	7-43	.163	65-85	.765	48	92	140	3.9	79	2	26	40	8	16	160	4.4
2014-15	31-3	505/16.3	50-115	.435	19-47	.404	32-37	.865	34	57	91	2.9	64	1	20	33	5	13	151	4.9
TOTAL	95-22	1362/14.3	98-268	.366	27-101	.267	104-134	.776	100	160	260	2.7	171	3	54	82	17	35	327	3.4





IOWA BASKETBALL

PLAYER BIOS

24 NCAA Tournaments • 5 Sweet Sixteens • 3 Elite Eights • 1993 NCAA Final Four • 11 Big Ten Titles

Kathryn Reynolds



Guard • 5-7 • Senior
Cincinnati, Ohio
Mount Notre Dame

- Team co-captain
- Played in 10 games this season, converting 5-of-7 3-pointers
- Recipient of the 2015 WBCA's Charles T. Stoner Law Scholarship; awarded annually to one female collegiate basketball player who intends to pursue a career in law

- Nominated for the 2014 Women's Basketball Coaches Association (WBCA) Allstate Good Works Team; one of 84 WBCA nominees for the prestigious award; one-of-five student-athletes from the Big Ten
- Played in 20 contests last season
- Tallied career-best eight points in win against Arkansas-Pine Bluff (11/13)
- Two-time Academic All-Big Ten honoree (2013, 2014)
- Two-time Big Ten Distinguished Scholar (2013, 2014)
- Missed entire 2012-13 season after suffering an ACL injury during offseason workouts
- Played in 21 games as a freshman in 2011-12

2014-15 Game-by-Game

Opponent	Date	gs	min	Total		3-Pointers		Free throws		Rebounds				pf	a	t/o	blk	stl	pts	avg
				fg-fga	pct	3fg-fga	pct	ft-fa	pct	off	def	tot	avg							
USC UPSTATE	11/14/14	9		3-4	.750	3-4	.750	0-0	.000	0	1	1	1.0	0	0	0	0	1	9	9.0
ROBERT MORRIS	11/16/14	2		0-0	.000	0-0	.000	0-0	.000	0	0	0	0.5	0	0	0	0	0	0	4.5
PEPPERDINE	11/21/14	4		1-1	1.000	1-1	1.000	0-0	.000	0	0	0	0.3	0	0	0	0	0	3	4.0
UNI	11/25/14	2		0-0	.000	0-0	.000	0-0	.000	0	1	1	0.5	0	1	0	0	0	0	3.0
at LOUISVILLE	12/4/14	3		0-1	.000	0-1	.000	0-0	.000	0	0	0	0.4	0	0	0	0	0	0	2.4
at Wisconsin	2/8/15	1		0-0	.000	0-0	.000	0-0	.000	0	0	0	0.3	0	0	0	0	0	0	2.0
INDIANA	2/15/15	2		0-0	.000	0-0	.000	0-0	.000	0	0	0	0.3	0	1	0	0	0	0	1.7
at Ohio State	2/21/15	1		0-0	.000	0-0	.000	0-0	.000	0	0	0	0.3	0	0	0	0	0	0	1.5
MINNESOTA	3/1/15	1		1-1	1.000	1-1	1.000	0-0	.000	0	0	0	0.2	0	0	0	0	0	3	1.7
vs Ohio State	3/7/15	2		0-0	.000	0-0	.000	0-0	.000	0	0	0	0.2	0	0	0	0	0	0	1.5
Totals		0	27	5-7	.714	5-7	.714	0-0	.000	0	2	2	0.2	0	2	0	0	1	15	1.5

Games played: 10
Minutes/game: 2.7
Points/game: 1.5
FG Pct: 71.4
3FG Pct: 71.4

Rebounds/game: 0.2
Assists/game: 0.2
Assist/turnover ratio: 99.9
Steals/game: 0.1

Personal Bests

Points: 9 vs. USC Upstate (11/14/14)
Rebounds: 2 vs. Texas A&M (11/26/11)
FGM: 3, 2x, last vs. USC Upstate (11/14/14)
FGA: 5, 2x, last vs. UNC-Wilmington (11/30/13)
3-pt FG: 3 vs. USC Upstate (11/14/14)
3-pt FGA: 4 vs. USC Upstate (11/14/14)
FTM: 2, 2x, last vs. Stony Brook (11/13/13)
FTA: 2, 5x, last at Illinois (3/2/14)
Assists: 5 vs. W. Illinois (12/9/11)
Steals: 1 vs. USC Upstate (11/14/14)
Blocks: ---
Minutes: 20 vs. W. Illinois (12/9/11)

Season	gp-gs	min/avg	Total		3-Point		F-Throws		Rebounds				Scoring					
			fg-fga	pct	fg-fga	pct	ft-fa	pct	off	def	tot	avg	pf	fo	ast	to	blk	stl
2011-12	21-0	129/6.1	5-16	.313	0-7	.000	3-4	.750	1	8	9	0.4	6	0	15	11	0	0
2013-14	20-0	96/4.8	9-24	.375	6-18	.333	2-2	1.000	1	2	3	0.2	3	0	5	4	0	0
2014-15	10-0	27/2.7	5-7	.714	5-7	.714	0-0	.000	0	2	2	0.2	0	0	2	0	0	1
TOTAL	51-0	252/4.9	19-47	.404	11-32	.344	5-6	.833	2	12	14	0.3	9	0	22	15	0	1





IOWA BASKETBALL

PLAYER BIOS

24 NCAA Tournaments • 5 Sweet Sixteens • 3 Elite Eights • 1993 NCAA Final Four • 11 Big Ten Titles

Carly Mohns



Forward • 6-1 • Freshman
Brodhead, Wis.
Brodhead

- Played in 14 games this season, averaging 4.6 minutes per game
- Scored a season-high six points while going 3-for-3 from the field in win over Pepperdine (Nov. 21)
- Grabbed a season-best seven rebounds in season-opener against USC Upstate (Nov. 14)
- Four-time first team all-conference
- First team *Beloit Daily News* honoree
- First-team all-state selection

2014-15 Game-by-Game

Opponent	Date	gs	min	Total		3-Pointers		Free throws		Rebounds				pf	a	t/o	blk	stl	pts	avg
				fg-fga	pct	3fg-fga	pct	ft-fa	pct	off	def	tot	avg							
USC UPSTATE	11/14/14	14		1-2	.500	0-0	.000	0-6	.000	3	4	7	7.0	2	1	0	0	1	2	2.0
ROBERT MORRIS	11/16/14	5		0-1	.000	0-0	.000	0-0	.000	1	0	1	4.0	2	0	2	0	0	0	1.0
PEPPERDINE	11/21/14	7		3-3	1.000	0-0	.000	0-0	.000	1	2	3	3.7	1	0	0	0	0	6	2.7
DAYTON	11/22/14	2		0-0	.000	0-0	.000	0-0	.000	0	0	0	2.8	0	1	0	0	0	0	2.0
UNI	11/25/14	6		0-1	.000	0-0	.000	0-0	.000	0	3	3	2.8	2	0	1	1	0	0	1.6
vs Arkansas	11/28/14	2		0-0	.000	0-0	.000	0-0	.000	0	0	0	2.3	1	0	0	0	0	0	1.3
vs Gonzaga	11/29/14	8		0-1	.000	0-1	.000	1-2	.500	1	1	2	2.3	2	1	0	0	1	1	1.3
at LOUISVILLE	12/4/14	7		0-0	.000	0-0	.000	0-0	.000	0	0	0	2.0	0	0	0	0	0	0	1.1
COLORADO	12/7/14	1		0-0	.000	0-0	.000	0-0	.000	0	0	0	1.8	0	0	0	0	0	0	1.0
PENN STATE	12/28/14	4		0-0	.000	0-0	.000	0-0	.000	0	0	0	1.6	0	0	0	0	1	0	0.9
at Northwestern	1/29/15	1		0-0	.000	0-0	.000	0-0	.000	0	0	0	1.5	0	0	0	0	0	0	0.8
at Wisconsin	2/8/15	4		0-1	.000	0-0	.000	0-0	.000	0	0	0	1.3	0	0	0	0	0	0	0.8
INDIANA	2/15/15	2		1-1	1.000	0-0	.000	0-0	.000	0	2	2	1.4	1	0	1	0	0	2	0.8
MINNESOTA	3/1/15	1		0-0	.000	0-0	.000	0-0	.000	0	1	1	1.4	0	0	1	0	0	0	0.8
Totals		0	64	5-10	.500	0-1	.000	1-8	.125	6	13	19	1.4	11	3	5	1	3	11	0.8

Games played: 14
Minutes/game: 4.6
Points/game: 0.8
FG Pct: 50.0
3FG Pct: 0.0
FT Pct: 12.5

Rebounds/game: 1.4
Assists/game: 0.2
Turnovers/game: 0.4
Assist/turnover ratio: 0.6
Steals/game: 0.2
Blocks/game: 0.1

Personal Bests

Points: 6 vs. Pepperdine (11/21/14)
Rebounds: 7 vs. USC Upstate (11/14/14)
FGM: 3 vs. Pepperdine (11/21/14)
FGA: 3 vs. Pepperdine (11/21/14)
3-pt FG: ---
3-pt FGA: 1 vs. Gonzaga (11/29/14)
FTM: 1 vs. Gonzaga (11/25/14)
FTA: 6 vs. USC Upstate (11/14/14)
Assists: 1, 3x, last vs. Gonzaga (11/29/14)
Steals: 1, 3x, last vs. Penn State (12/28/14)
Blocks: 1 vs. UNI (11/25/14)
Minutes: 14 vs. USC Upstate (11/14/14)

			Total		3-Point		F-Throws		Rebounds											Scoring	
Season	gp-gs	min/avg	fg-fga	pct	fg-fga	pct	ft-fa	pct	off	def	tot	avg	pf	fo	ast	to	blk	stl	pts	avg	
2014-15	14-0	64/4.6	5-10	.500	0-1	.000	1-8	.125	6	13	19	1.4	11	0	3	5	1	3	11	0.8	
TOTAL	14-0	64/4.6	5-10	.500	0-1	.000	1-8	.125	6	13	19	1.4	11	0	3	5	1	3	11	0.8	





IOWA BASKETBALL

PLAYER BIOS

24 NCAA Tournaments • 5 Sweet Sixteens • 3 Elite Eights • 1993 NCAA Final Four • 11 Big Ten Titles

Hailey Schneden



**Forward • 6-2 • Sophomore
Davenport, Iowa
Assumption**

- Has seen action in three games this season

LAST YEAR:

- Joined program as a walk-on
- Saw first career action in win over Arkansas-Pine Bluff on Nov. 13, playing six minutes
- Two-time all-state selection led Davenport Assumption to three-straight state titles, and four-straight conference championships

2014-15 Game-by-Game

Opponent	Date	gs	min	Total		3-Pointers		Free throws		Rebounds				pf	a	t/o	blk	stl	pts	avg
				fg-fga	pct	3fg-fga	pct	ft-fa	pct	off	def	tot	avg							
USC UPSTATE	11/14/14	2		0-0	.000	0-0	.000	0-0	.000	0	1	1	1.0	0	0	0	0	0	0	0.0
PEPPERDINE	11/21/14	2		0-0	.000	0-0	.000	0-0	.000	1	0	1	1.0	0	2	0	0	0	0	0.0
INDIANA	2/15/15	1		0-0	.000	0-0	.000	0-0	.000	0	0	0	0.7	0	0	0	0	0	0	0.0
Totals		0	5	0-0	.000	0-0	.000	0-0	.000	1	1	2	0.7	0	2	0	0	0	0	0.0

Games played: 3
Minutes/game: 1.7

Rebounds/game: 0.7
Assists/game: 0.7
Assist/turnover ratio: 99.9

Personal Bests

Points: 2, 4x, last vs. Idaho State (12/7/13)
Rebounds: 2 vs. UNC-Wilmington (11/30/13)
FGM: 1, 3x, last vs. Idaho State (12/7/13)
FGA: 2, 2x, last vs. Idaho State (12/7/13)
3-pt FG: ---
3-pt FGA: ---
FTM: 2 vs. Ark-Pine Bluff (11/13/13)
FTA: 2, 2x, last vs. UNC-Wilmington (11/30/13)
Assists: 2 vs. Pepperdine (11/21/1)
Steals: 1, 2x, last vs. North Dakota (12/28/13)
Blocks: 1, 2x, last vs. Stony Brook (11/17/13)
Minutes: 10 vs. UNC-Wilmington (11/30/13)

			Total		3-Point		F-Throws		Rebounds											Scoring	
Season	gp-gs	min/avg	fg-fga	pct	fg-fga	pct	ft-fa	pct	off	def	tot	avg	pf	fo	ast	to	blk	stl	pts	avg	
2013-14	11-0	35/3.2	3-5	.600	0-0	.000	2-4	.500	1	4	5	0.5	5	0	3	1	2	2	8	0.7	
2014-15	3-0	5/1.7	0-0	.000	0-0	.000	0-0	.000	1	1	2	0.7	0	0	2	0	0	0	0	0.0	
TOTAL	14-0	40/2.9	3-5	.600	0-0	.000	2-4	.500	2	5	7	0.5	5	0	5	1	2	2	8	0.6	





IOWA BASKETBALL

PLAYER BIOS

24 NCAA Tournaments • 5 Sweet Sixteens • 3 Elite Eights • 1993 NCAA Final Four • 11 Big Ten Titles

Nicole Smith



Center • 6-4 • Junior
Rockton, Ill.
Hononegah

- Competed in three games

LAST YEAR:

- Illinois native saw first action of the season in home win over Illinois (Feb. 13), notching one rebound
- Scored first points of the season in win over Illinois during the first round of the Big Ten Tournament
- Missed first 25 games of the season due to right knee injury
- Played in seven games as a freshman in 2012-13

2014-15 Game-by-Game

Opponent	Date	gs	min	Total		3-Pointers		Free throws		Rebounds				pf	a	t/o	blk	stl	pts	avg
				fg-fga	pct	3fg-fga	pct	ft-fa	pct	off	def	tot	avg							
USC UPSTATE	11/14/14	4		0-0	.000	0-0	.000	0-0	.000	0	1	1	1.0	2	0	0	0	0	0	0.0
PEPPERDINE	11/21/14	2		1-1	1.000	0-0	.000	0-0	.000	0	0	0	0.5	0	0	1	1	0	2	1.0
INDIANA	2/15/15	2		0-0	.000	0-0	.000	0-0	.000	0	0	0	0.3	0	0	0	0	0	0	0.7
Totals		0	8	1-1	1.000	0-0	.000	0-0	.000	0	1	1	0.3	2	0	1	1	0	2	0.7

Games played: 3
 Minutes/game: 2.7
 Points/game: 0.7
 FG Pct: 100.0

Rebounds/game: 0.3
 Turnovers/game: 0.3
 Blocks/game: 0.3

Personal Bests

Points: 4 vs. Missouri State (12/19/12)
Rebounds: 1, 6x, last vs. USC Upstate (11/14/14)
FGM: 1, 4x, last vs. Pepperdine (11/21/14)
FGA: 2 vs. NIU (11/9/12)
3-pt FG: ---
3-pt FGA: ---
FTM: 2 vs. Missouri State (12/19/12)
FTA: 2 vs. Missouri State (12/19/12)
Assists: ---
Steals: ---
Blocks: 1, 2x, last vs. Pepperdine (11/21/14)
Minutes: 4, 2x, last vs. USC Upstate (11/14/14)

			Total		3-Point		F-Throws		Rebounds										Scoring	
Season	gp-gs	min/avg	fg-fga	pct	fg-fga	pct	ft-fga	pct	off	def	tot	avg	pf	fo	ast	to	blk	stl	pts	avg
2012-13	7-0	12/1.7	2-4	.500	0-0	.000	2-2	1.000	0	1	1	0.1	2	0	0	1	0	0	6	0.9
2013-14	5-0	7/1.4	1-1	1.000	0-0	.000	0-0	.000	1	3	4	0.8	2	0	0	0	1	0	2	0.4
2014-15	3-0	8/2.7	1-1	1.000	0-0	.000	0-0	.000	0	1	1	0.3	2	0	0	1	1	0	2	0.7
TOTAL	15-0	27/1.8	4-6	.667	0-0	.000	2-2	1.000	1	5	6	0.4	6	0	0	2	2	0	10	0.7





IOWA BASKETBALL

PLAYER BIOS

24 NCAA Tournaments • 5 Sweet Sixteens • 3 Elite Eights • 1993 NCAA Final Four • 11 Big Ten Titles

Bethany Doolittle



Center • 6-4 • Senior
Oakdale, Minn.
Hill-Murray

- 2015 second team All-Big Ten; second-straight league honor
- Named to the Big Ten All-Tournament Team for the second-straight season (averaged 18 points and 8.5 rebounds per game)
- Ranks 18th in career scoring at Iowa (1,305)
- Finished one block shy of a triple-double (12 points, 12 rebounds, 9 blocks) in Senior Day win over Minnesota (March 1); the nine blocks set a new program record
- Posted eight double-doubles this year
- Surpassed Tangela Smith (235) after recording five blocks against Ohio State (Feb. 5), moving into second place all-time in program history with 238 career blocks; currently has 270 career blocks, trailing Morgan Johnson who ranks first (293)
- Ranks ninth in Big Ten history in career blocks
- Averaging 2.77 blocks per game to rank 17th nationally and third in the Big Ten
- 86 blocks this season are the most by a senior in program history
- Registered the two highest single-season block totals in program history (106 last season; 86 this year)
- Scored in double figures 25 times this season, including the last 14 games
- Became the 33rd career member of Iowa's 1,000-point club after scoring 12 points in win over Penn State (Dec. 28)
- Scored 22 points in a victory over Wisconsin (Feb. 26) to surpass Kachine Alexander and Kristi Faulkner on Iowa's all-time scoring list
- Recorded a career-best 29 points while adding 12 rebounds, five blocks, and three assists in home win over Northwestern (Jan. 14)
- Scored 12 points, adding six rebounds, three blocked shots, and matched a career-best with four steals over 23 minutes of action in an overtime victory over #15 Nebraska (Jan. 26); scored

2014-15 Game-by-Game

				Total		3-Pointers		Free throws		Rebounds													
Opponent	Date	gs	min	fg-fga	pct	3fg-fga	pct	ft-fa	pct	off	def	tot	avg	pf	a	t/o	blk	stl	pts	avg			
USC UPSTATE	11/14/14	*	21	7-13	.538	0-0	.000	1-2	.500	2	8	10	10.0	1	0	1	0	2	15	15.0			
ROBERT MORRIS	11/16/14	*	30	6-11	.545	0-0	.000	0-0	.000	2	3	5	7.5	2	3	2	2	2	12	13.5			
PEPPERDINE	11/21/14	*	19	2-6	.333	0-0	.000	0-2	.000	2	4	6	7.0	2	1	0	2	1	4	10.3			
DAYTON	11/22/14	*	32	9-19	.474	0-0	.000	5-5	1.000	3	3	6	6.8	3	2	1	5	0	23	13.5			
UNI	11/25/14	*	27	3-11	.273	0-0	.000	0-2	.000	2	4	6	6.6	4	0	2	0	3	6	12.0			
vs Arkansas	11/28/14	*	19	2-6	.333	0-0	.000	0-0	.000	0	2	2	5.8	5	0	3	3	0	4	10.7			
vs Gonzaga	11/29/14	*	33	3-9	.333	0-0	.000	4-7	.571	6	6	12	6.7	4	0	1	0	1	10	10.6			
at LOUISVILLE	12/4/14	*	29	5-12	.417	0-0	.000	2-4	.500	4	5	9	7.0	3	0	4	2	1	12	10.8			
COLORADO	12/7/14	*	33	5-16	.313	0-0	.000	1-2	.500	4	6	10	7.3	3	0	1	2	2	11	10.8			
IOWA STATE	12/11/14	*	28	3-8	.375	0-0	.000	2-2	1.000	1	2	3	6.9	4	0	1	3	1	8	10.5			
at Drake	12/21/14	*	32	6-11	.545	0-0	.000	3-7	.429	1	2	3	6.5	4	4	1	1	1	15	10.9			
PENN STATE	12/28/14	*	29	6-10	.600	0-0	.000	0-1	.000	5	6	11	6.9	4	1	4	6	1	12	11.0			
at Rutgers	1/4/15	*	32	6-10	.600	0-0	.000	2-8	.250	2	6	8	7.0	4	1	2	2	2	14	11.2			
at Illinois	1/8/15	*	32	3-12	.250	0-0	.000	0-0	.000	3	4	7	7.0	3	0	2	3	2	6	10.9			
PURDUE	1/11/15	*	26	6-10	.600	0-0	.000	3-4	.750	1	2	3	6.7	4	0	0	3	2	15	11.1			
NORTHWESTERN	1/14/15	*	30	13-20	.650	0-0	.000	3-4	.750	3	9	12	7.1	2	3	5	0	29	12.3				
at Michigan State	1/18/15	*	23	1-7	.143	0-0	.000	0-0	.000	0	3	3	6.8	4	0	3	0	2	2	11.6			
MICHIGAN	1/22/15	*	31	5-7	.714	0-0	.000	3-4	.750	1	4	5	6.7	1	4	4	2	2	13	11.7			
NEBRASKA	1/26/15	*	23	5-9	.556	0-0	.000	2-2	1.000	1	5	6	6.7	4	0	5	3	4	12	11.7			
at Northwestern	1/29/15	*	38	9-15	.600	0-0	.000	8-10	.800	2	4	6	6.7	4	3	1	4	1	26	12.5			
at Maryland	2/1/15	*	34	7-16	.438	0-0	.000	2-2	1.000	2	4	6	6.6	3	1	2	1	0	16	12.6			
OHIO STATE	2/5/15	*	34	9-20	.450	0-0	.000	1-2	.500	6	7	13	6.9	1	1	1	5	1	19	12.9			
at Wisconsin	2/8/15	*	32	7-11	.636	0-0	.000	4-5	.800	2	3	5	6.8	4	3	4	3	5	18	13.1			
at Nebraska	2/12/15	*	26	6-13	.462	0-0	.000	0-0	.000	0	5	5	6.8	2	1	1	2	1	12	13.1			
INDIANA	2/15/15	*	22	6-9	.667	0-0	.000	0-1	.000	1	2	3	6.6	1	1	0	0	1	12	13.0			
at Minnesota	2/17/15	*	31	8-18	.444	0-0	.000	2-2	1.000	2	9	11	6.8	1	1	3	5	1	18	13.2			
at Ohio State	2/21/15	*	24	9-14	.643	0-0	.000	0-0	.000	0	4	4	6.7	3	0	1	1	0	18	13.4			
WISCONSIN	2/26/15	*	30	8-16	.500	0-0	.000	6-6	1.000	4	2	6	6.6	2	2	3	2	1	22	13.7			
MINNESOTA	3/1/15	*	26	5-16	.313	0-0	.000	2-2	1.000	4	8	12	6.8	4	1	0	9	4	12	13.7			
vs Nebraska	3/6/15	*	22	7-10	.700	0-0	.000	1-1	1.000	1	8	9	6.9	4	1	2	4	0	15	13.7			
vs Ohio State	3/7/15	*	35	9-17	.529	0-0	.000	3-4	.750	2	6	8	6.9	3	1	4	6	0	21	13.9			
Totals			31	883	186-382	.487	0-0	.000	60-91	.659	69	146	215	6.9	93	35	63	86	43	432	13.9		

Games played: 31
Minutes/game: 28.5
Points/game: 13.9
FG Pct: 48.7
FT Pct: 65.9

Rebounds/game: 6.9
Assists/game: 1.1
Turnovers/game: 2.0
Assist/turnover ratio: 0.6
Steals/game: 1.4
Blocks/game: 2.8

four of Iowa's first six points in overtime

- One of three players to score more than 20 points in road win at Northwestern (Jan. 29), netting 26 points
- Grabbed a career-high 13 boards to go along with 19 points and five blocks in Iowa's victory over Ohio State (Feb. 5)
- Recorded a career-high five steals in Iowa's victory over Wisconsin (Feb. 8); her five steals are the most in a single game by any player on Iowa's roster this season
- Named to the 2013 and 2014 Hawkeye Challenge All-Tournament Teams
- Named 2014 second team All-Big Ten by league coaches and media
- 1-of-5 league players named to the 2014 All-Defensive Team
- Talled 106 blocks last season as a junior, the most in a single season in program history (previous record: Morgan Johnson - 79, 2009-10); 106 blocks marked the ninth-best single-season total in Big Ten history
- Started every game since the start of the 2012-13 season
- 2013 Academic All-Big Ten Selection

Personal Bests

Points: 29 vs. Northwestern (1/14/15)
Rebounds: 13 vs. Ohio State (2/5/15)
FGM: 13 vs. Northwestern (1/14/15)
FGA: 20, 2x, last vs. Ohio State (2/5/15)
3-pt FG: ---
3-pt FGA: 1, 4x, last vs. Northwestern (3/7/13)
FTM: 9 vs. Minnesota (1/8/14)
FTA: 10 vs. Minnesota (1/8/14)
Assists: 4, 5x, last vs. Michigan (1/22/15)
Steals: 5 at Wisconsin (2/9/15)
Blocks: 9 vs. Minnesota (3/1/15)
Minutes: 42 vs. Ohio State (1/3/13)

			Total		3-Point		F-Throws		Rebounds											Scoring	
Season	gp-gs	min/avg	fg-fga	pct	fg-fga	pct	ft-fga	pct	off	def	tot	avg	pf	fo	ast	to	blk	stl	pts	avg	
2011-12	31-0	366/11.8	46-99	.465	0-1	.000	24-30	.800	13	44	57	1.8	51	0	6	19	19	9	116	3.7	
2012-13	34-34	966/28.4	113-267	.423	0-3	.000	19-28	.679	54	131	185	5.4	84	1	19	47	59	31	245	7.2	
2013-14	36-36	1030/28.6	226-409	.553	0-0	.000	60-80	.750	56	113	169	4.7	112	4	48	52	106	46	512	14.2	
2014-15	31-31	883/28.5	186-382	.487	0-0	.000	60-91	.659	69	146	215	6.9	93	1	35	63	86	43	432	13.9	
TOTAL	132-101	3245/24.6	571-1157	.494	0-4	.000	163-229	.712	192	434	626	4.7	340	6	108	181	270	129	1305	9.9	





IOWA BASKETBALL

@IowaWBB NOTES

Game-by-Game Results

Overall: 24-7

Big Ten: 14-4

Home: 16-0

Away: 6-5

Neutral: 2-2

Date	Opponent	Result	Attend.	Top Scorer	Top Rebounder
Nov. 14	USC Upstate	W, 107-56	5,291	Disterhoft (19)	Doolittle (10)
Nov. 16	Robert Morris	W, 85-67	4,030	Dixon (21)	Logic (14)
Nov. 21	Pepperdine #	W, 97-68	3,578	Dixon (20)	Disterhoft (10)
Nov. 22	Dayton #	W, 90-83	3,381	Doolittle (23)	Logic (11)
Nov. 25	UNI	W, 73-45	3,711	Disterhoft (18)	Logic (7)
Nov. 28	Arkansas ~	L, 77-67	216	Disterhoft (23)	Disterhoft (6)
Nov. 29	Gonzaga ~	W, 79-67	177	Jennings (19)	Doolittle (12)
Dec. 4	at #7 Louisville %	L, 86-52	7,854	Doolittle (12)	Doolittle (9)
Dec. 7	Colorado	W, 78-63	6,061	Dixon (23)	Doolittle (10)
Dec. 11	Iowa State *	W, 76-67	4,902	Disterhoft (16)	Logic (7)
Dec. 21	at Drake	W, 100-98	3,130	Dixon (31)	Logic (11)
Dec. 28	Penn State	W, 77-52	5,411	Dixon (21)	Doolittle (11)
Jan. 4	at #16 Rutgers	W, 79-72	2,542	Dixon (21)	Doolittle (8)
Jan. 8	at Illinois	L, 73-61	1,650	Dixon (24)	Doolittle, Disterhoft, Logic (7)
Jan. 11	Purdue	W, 73-59	7,359	Dixon (18)	Disterhoft, Logic, Peschel (5)
Jan. 14	Northwestern	W, 83-70	4,027	Doolittle (29)	Doolittle (12)
Jan. 18	at Michigan State	W, 52-50	8,293	Dixon, Logic (13)	Disterhoft, Peschel (7)
Jan. 22	Michigan	W, 76-70	3,584	Dixon (16)	Logic (7)
Jan. 26	#15 Nebraska	W, 78-72 (OT)	4,489	Logic (22)	Disterhoft (13)
Jan. 29	at Northwestern	W, 102-99	987	Dixon (29)	Doolittle (6)
Feb. 1	at #5 Maryland	L, 93-88	5,373	Disterhoft (22)	Disterhoft, Doolittle, Logic (6)
Feb. 5	Ohio State	W, 73-65	4,572	Disterhoft (21)	Doolittle (13)
Feb. 8	at Wisconsin	W, 87-75	11,428	Logic (30)	Disterhoft, Logic (7)
Feb. 12	at #20 Nebraska	W, 69-61	5,260	Disterhoft (14)	Disterhoft (7)
Feb. 15	Indiana	W, 81-64	8,748	Dixon (15)	Disterhoft, Logic (6)
Feb. 17	at Minnesota	L, 93-80	3,265	Logic (26)	Doolittle (11)
Feb. 21	at Ohio State	L, 100-82	6,471	Logic (23)	Disterhoft (9)
Feb. 26	Wisconsin	W, 78-74	4,536	Doolittle (22)	Logic (10)
Mar. 1	Minnesota	W, 92-76	9,726	Dixon (27)	Doolittle (12)
Mar. 6	#25 Nebraska ^	W, 74-65	4,781	Disterhoft (16)	Disterhoft, Doolittle (9)
Mar. 7	Ohio State ^	L, 91-85 (OT)	5,642	Dixon (22)	Doolittle (8)

- Hawkeye Challenge

~ - South Point Thanksgiving Shootout

% - ACC/Big Ten Challenge

* - Iowa Corn Cy-Hawk Series

^ - Big Ten Tournament

Attendance Summary	Games	Totals	Average
Home	16	83,406	5,212
Away	11	56,253	5,113
Neutral	4	10,816	2,704
Totals	31	150,475	4,854





IOWA BASKETBALL

@IowaWBB NOTES

Game-by-Game Statistics

Team	Score	FG-A	PCT	3-PT. FG	PCT	FT-A	PCT	REB	PF	AS	TO	BLK	ST
USC Upstate	56	20-62	32.3%	3-14	21.4%	13-19	68.4%	32	26	9	26	0	9
at #19 Iowa	107	35-62	56.5%	11-22	50.0%	26-39	66.7%	49	22	27	16	2	12
Robert Morris	67	21-56	37.5%	10-27	37.0%	15-24	62.5%	32	23	9	14	4	6
at #19 Iowa	85	31-63	49.2%	7-18	38.9%	16-21	76.2%	43	21	21	15	4	9
Pepperdine	68	26-66	39.4%	9-29	31.0%	7-11	63.6%	33	18	14	16	5	7
at #18 Iowa	97	35-66	53.0%	15-26	57.7%	12-20	60.0%	45	14	26	16	4	9
Dayton	83	29-69	42.0%	7-24	29.2%	18-20	90.0%	49	26	15	20	7	5
at #18 Iowa	90	31-74	41.9%	6-21	28.6%	22-25	88.0%	37	16	17	9	5	8
Northern Iowa	45	16-52	30.8%	4-16	25.0%	9-12	75.0%	36	19	8	22	3	4
at #16 Iowa	73	26-60	43.3%	8-16	50.0%	13-17	76.5%	36	14	13	9	5	10
Arkansas	77	26-57	45.6%	5-12	41.7%	20-33	60.6%	51	15	11	18	4	7
vs. #16 Iowa	67	29-62	46.8%	7-14	50.0%	2-6	33.3%	24	26	6	13	6	6
Gonzaga	67	20-61	32.8%	5-22	22.7%	22-29	75.9%	49	25	13	21	5	7
vs. #16 Iowa	79	25-61	41.0%	9-27	33.3%	20-28	71.4%	37	25	15	12	1	11
#19 Iowa	52	21-69	30.4%	1-17	5.9%	9-17	52.9%	38	19	7	20	3	6
at #7 Louisville	86	35-66	53.0%	2-8	25.0%	14-22	63.6%	50	18	19	19	2	13
Colorado	63	26-67	38.8%	3-15	20.0%	8-15	53.3%	53	27	14	19	3	6
at #19 Iowa	78	26-62	41.9%	8-19	42.1%	18-27	66.7%	36	16	12	11	4	8
Iowa State	67	21-58	36.2%	8-29	27.6%	17-20	85.0%	41	23	9	14	3	5
at #24 Iowa	76	25-59	42.4%	10-25	40.0%	16-23	69.6%	37	19	14	13	3	7
#23 Iowa	100	35-64	54.7%	13-22	59.1%	17-27	63.0%	32	16	19	11	2	7
at Drake	98	36-71	50.7%	13-32	40.6%	13-16	81.3%	42	22	19	12	1	7
Penn State	52	18-57	31.6%	4-12	33.3%	12-18	66.7%	40	19	9	24	2	9
at #20 Iowa	77	28-60	46.7%	9-22	40.9%	12-18	66.7%	38	16	21	18	6	10
#20 Iowa	79	29-56	51.8%	10-22	45.5%	11-24	45.8%	34	17	19	17	3	10
at #16 Rutgers	72	27-65	41.5%	2-11	18.2%	16-18	88.9%	41	20	17	17	5	3
#17 Iowa	61	24-63	38.1%	10-27	37.0%	3-4	75.0%	37	18	20	22	6	10
at Illinois	73	27-56	48.2%	8-20	40.0%	11-17	64.7%	34	9	15	16	5	14
Purdue	59	20-58	34.5%	4-16	25.0%	15-19	78.9%	44	20	10	18	1	5
at #17 Iowa	73	26-61	42.6%	4-18	22.2%	17-19	89.5%	34	17	17	9	6	11
Northwestern	70	26-75	34.7%	6-18	33.3%	12-20	60.0%	44	19	19	9	6	6
at #21 Iowa	83	33-65	50.8%	5-18	27.8%	12-17	70.6%	44	16	22	14	5	2
#21 Iowa	52	18-55	32.7%	3-19	15.8%	13-20	65.0%	41	13	7	16	0	8
at Michigan State	50	19-58	32.8%	5-23	21.7%	7-8	87.5%	38	18	14	17	5	7
Michigan	70	29-62	46.8%	5-21	23.8%	7-12	58.3%	37	14	16	15	1	5
at #18 Iowa	76	32-56	57.1%	6-18	33.3%	6-9	66.7%	25	12	25	13	2	3
#15 Nebraska	72	27-69	39.1%	2-10	20.0%	16-18	88.9%	42	17	13	18	3	5
at #18 Iowa	78	30-68	44.1%	5-13	38.5%	13-17	76.5%	42	14	13	17	6	10
#17 Iowa	102	33-58	56.9%	19-28	67.9%	17-20	85.0%	27	17	32	13	7	5
at Northwestern	99	36-67	53.7%	13-18	72.2%	14-20	70.0%	35	18	28	13	4	8
#17 Iowa	88	31-59	52.5%	8-15	53.3%	18-22	81.8%	29	26	15	13	1	6
at #5 Maryland	93	30-65	46.2%	5-18	27.8%	28-35	80.0%	41	20	18	12	2	7
Ohio State	65	26-66	39.4%	5-17	29.4%	8-12	66.7%	43	18	10	21	8	8
at #16 Iowa	73	27-70	38.6%	6-19	31.6%	13-18	72.2%	46	14	20	17	6	8
#16 Iowa	87	33-58	56.9%	4-15	26.7%	17-21	81.0%	29	18	13	15	3	14
at Wisconsin	75	28-61	45.9%	7-17	41.2%	12-18	66.7%	32	18	18	18	1	6
#13 Iowa	69	26-60	43.3%	8-19	42.1%	9-13	69.2%	28	13	20	12	4	9
at #20 Nebraska	61	24-59	40.7%	5-21	23.8%	8-12	66.7%	46	11	12	22	3	7
Indiana	64	19-45	42.2%	9-24	37.5%	17-19	89.5%	27	14	14	16	1	5
at #13 Iowa	81	32-65	49.2%	10-28	35.7%	7-9	77.8%	36	13	26	10	1	3
#11 Iowa	80	32-84	38.1%	11-35	31.4%	5-6	83.3%	35	14	26	4	8	6
at Minnesota	93	35-69	50.7%	8-12	66.7%	15-16	93.8%	53	6	25	14	6	4
#11 Iowa	82	32-77	41.6%	5-21	23.8%	13-13	100%	38	19	14	12	2	1
at Ohio State	100	36-71	50.7%	11-20	55.0%	17-21	81.0%	44	14	20	15	7	5
Wisconsin	74	27-56	48.2%	10-18	55.6%	10-15	66.7%	38	19	15	18	1	8
at #16 Iowa	78	28-65	43.1%	6-21	28.6%	16-20	80.0%	33	14	17	9	4	5
Minnesota	76	31-71	43.7%	4-18	22.2%	10-17	58.8%	48	14	18	20	7	4
at #16 Iowa	92	33-71	46.5%	13-23	56.5%	13-14	92.9%	34	12	28	10	10	5
#25 Nebraska	65	23-71	32.4%	7-21	33.3%	12-18	66.7%	39	22	11	12	5	10
vs. #14 Iowa	74	26-58	44.8%	6-18	33.3%	16-20	80.0%	48	20	16	20	10	4
Ohio State	91	34-77	44.2%	7-22	31.8%	16-23	69.6%	47	15	24	16	8	11
vs. #14 Iowa	85	30-70	42.9%	10-22	45.5%	15-21	71.4%	41	22	20	19	10	6





IOWA BASKETBALL

@IowaWBB NOTES

Season & Career Bests

Season Bests

Player	Points	3-Pointers	Rebounds	Assists	Blocks	Steals
#1 Alexa Kastanek	10 vs. USC Upstate	2, three times	4, twice	4, twice	1 vs. Colorado	2, twice
#2 Ally Disterhoft	23 vs. Arkansas	4 at Northwestern	13 vs. #15 Nebraska	8 vs. Penn State	2, three times	3 at #20 Nebraska
#3 Claire Till	6 vs. Minnesota	---	8 vs. #25 Nebraska	1, five times	2 vs. Ohio State	1, four times
#4 Chase Coley	9 vs. Indiana	---	5 Ohio State	1, three times	3 vs. Arkansas	1 vs. Arkansas
#15 Whitney Jennings	19 vs. Gonzaga	4 at Northwestern	4, five times	6 vs. Northwestern	1, six times	3, five times
#21 Melissa Dixon	31 at Drake	10 at Drake	6 vs. Ohio State	5 at #16 Rutgers	1 vs. Northern Iowa	3, twice
#22 Samantha Logic	30 at Wisconsin	3, twice	14 vs. Robert Morris	14 vs. Illinois	2, three times	4, three times
#23 Christina Buttenham	11 vs. Penn State	3 vs. Pepperdine	3, twice	3 vs. Pepperdine	---	2 vs. Northern Iowa
#25 Kali Peschel	19 vs. Robert Morris	3, three times	8 vs. Robert Morris	2, three times	1, five times	2, twice
#33 Kathryn Reynolds	9 vs. USC Upstate	3 vs. USC Upstate	1, twice	1, twice	---	1 vs. USC Upstate
#34 Carly Mohns	6 vs. Pepperdine	---	3, twice	1, four times	1 vs. Northern Iowa	1, three times
#40 Hailey Schneden	---	---	1, twice	2 vs. Pepperdine	---	---
#45 Nicole Smith	2 vs. Pepperdine	---	1 vs. USC Upstate	---	1 vs. Pepperdine	---
#51 Bethany Doolittle	29 vs. Northwestern	---	13 vs. Ohio State	4, twice	9 vs. Minnesota	5 at Wisconsin

Career Bests

Player	Points	3-Pointers	Rebounds	Assists	Blocks	Steals
#1 Alexa Kastanek	12 vs. UNCW	3 vs. North Dakota	7 vs. Ark. Pine Bluff	5, three times	1, three times	3 vs. UC Riverside
#2 Ally Disterhoft	24, twice	4 at Northwestern	13 vs. #15 Nebraska	8 vs. Penn State	2, four times	3, twice
#3 Claire Till	7, twice	2 vs. Nebraska	12 vs. Ark. Pine Bluff	3, twice	2, three times	3 vs. Drake
#4 Chase Coley	9 vs. Indiana	---	5 at Ohio State	1, three times	3 vs. Arkansas	1 vs. Arkansas
#15 Whitney Jennings	19 vs. Gonzaga	4 at Northwestern	4, five times	6 vs. Northwestern	1, six times	3, five times
#21 Melissa Dixon	32 vs. UNCW	10 at Drake ^	6 vs. Ohio State	5, twice	1, five times	6 vs. Drake
#22 Samantha Logic	30 at Wisconsin	5 vs. Nebraska	18 at Michigan	14, three times *	2, six times	6 at Purdue
#23 Christina Buttenham	11 vs. Penn State	3 vs. Pepperdine	3, twice	3 vs. Pepperdine	---	2 vs. Northern Iowa
#25 Kali Peschel	19 vs. Robert Morris	3, three times	14 vs. Dayton	6 vs. Syracuse	2, twice	2, twice
#33 Kathryn Reynolds	9 vs. USC Upstate	3 vs. USC Upstate	2 vs. Texas A&M	5 vs. Western Illinois	---	1 vs. USC Upstate
#34 Carly Mohns	6 vs. Pepperdine	---	3, twice	1, four times	1 vs. Northern Iowa	1, three times
#40 Hailey Schneden	2, four times	---	2 vs. UNCW	2 vs. Pepperdine	1, twice	1 vs. Stony Brook
#45 Nicole Smith	4 vs. Missouri State	---	1, six times	---	1, twice	---
#51 Bethany Doolittle	29 vs. Northwestern	---	13 vs. Ohio State	4, five times	9 vs. Minnesota	5 vs. Wisconsin

BOLD - set career best during current season

* - - tied school single-game record

^ - - set school single-game record





IOWA BASKETBALL

@IowaWBB NOTES

The Last Time...

The Last Time a Player . . .

Had 30 or more points

Iowa - - 30, Samantha Logic, at Wisconsin, 2/8/15
Opponent - - 39, Amanda Zahui, Minnesota, 2/17/15

Made at least 80% of her FGA (10 att.)

Iowa - - .833 (10-12), Melissa Dixon, at Northwestern, 1/29/15
Opponent - - .800 (8-10), Martina Ellerbe, Ohio State, 1/19/14

Made 100% of her FTA (10 att.)

Iowa - - 1.000 (12-12), Ally Disterhoft, at Ohio State, 1/19/14
Opponent - - 1.000 (11-11), Courtney Vandersloot, Gonzaga, 3/19/11

Had 15 or more rebounds

Iowa - - 17, Samantha Logic, vs. Drake, 12/21/13
Opponent - - 21, Amanda Zahui, Minnesota, 3/1/15

Had 10 or more assists

Iowa - - 10, Samantha Logic, vs. Ohio State, 3/7/15
Opponent - - 11, Shayne Mullaney, Minnesota, 3/1/15

Had 5 or more blocks

Iowa - - 6, Bethany Doolittle, vs. Ohio State, 3/7/15
Opponent - - 5, Alexa Hart, Ohio State, 3/7/15

Had 5 or more steals

Iowa - - 5, Bethany Doolittle, at Wisconsin, 2/8/15
Opponent - - 5, Ameryst Alston, Ohio State, 3/7/15

The Last Time A Team . . .

Scored 100 or more points

Iowa - - 102 at Northwestern, 1/29/15
Opponent - - 100, Ohio State, 2/23/15

Scored 40 or fewer points

Iowa - - 40, vs. Illinois, 2/10/77
Opponent - - 40, Stony Brook, 11/17/13

Won an overtime game

Iowa - - 78-72 vs. #15 Nebraska, 1/26/15
Opponent - - 91-85, Ohio State, 3/7/15

Made at least 60% of its FGA (20 att.)

Iowa - - .632 (36-57), vs. Rider, 11/26/05
Opponent - - .654 (34-52), Ohio State, 2/12/06

Made at least 50% of its 3-pt. FGA (8 att.)

Iowa - - .565 (13-23), vs. Minnesota, 3/1/15
Opponent - - .556 (10-18), Wisconsin, 2/26/15

Made at least 90% of its FTA (10 att.)

Iowa - - .929 (13-14), vs. Minnesota, 3/1/15
Opponents - - .938 (15-16), Minnesota, 2/17/15

* - Carver-Hawkeye Arena record ^ - school record

IOWA RECORD WHEN...

Playing at home: 16-0
Playing on the road: 6-5
Playing on a neutral floor: 2-2

Leading at the half: 20-4
Trailing at the half: 4-2
Tied at the half: 0-1

Wearing white: 14-2
Wearing black: 8-5
Wearing gold: 1-0
Wearing pink: 1-0

Scoring 80+ points: 10-4
Scoring 70-79 points: 12-0
Scoring 60-69 points: 1-2
Scoring 59 or fewer points: 1-1

Allowing 80+ points: 3-5
Allowing 70-79 points: 7-2
Allowing 60-69 points: 9-0
Allowing 59 or fewer points: 5-0

Shooting at least 50% FG: 8-1
Shooting less than 50% FG: 16-6

Shooting at least 80% FT: 7-3
Shooting less than 80% FT: 17-4

Shooting at least 40% 3-pt. FG: 11-3
Shooting less than 40% 3-pt. FG: 13-4

Most 1st half points: 59 vs. USC Upstate (Nov. 14)
Most 2nd half points: 57 at Drake (Dec. 21)

Fewest opponent 1st half points: 21, UNI (Nov. 25)
Fewest opponent 2nd half points: 23, MSU (Jan. 18)
Iowa has more rebounds: 7-1
Opponent has more rebounds: 14-6
Rebounds are equal: 3-0

Iowa has more assists: 18-2
Opponent has more assists: 4-5
Assists are equal: 2-0

Iowa has fewer turnovers: 18-3
Opponent has fewer turnovers: 3-4
Turnovers are equal: 3-0

Iowa has more steals: 16-1
Opponent has more steals: 6-6
Steals are equal: 2-0

Playing on Sunday: 10-1
Playing on Monday: 1-0
Playing on Tuesday: 1-1
Playing on Wednesday: 1-0
Playing on Thursday: 6-2
Playing on Friday: 3-1
Playing on Saturday: 2-2

Playing on BTN: 8-3
Playing on CBS Sports Network: 0-0
Playing on ESPN: 0-0
Playing on ESPN2: 1-1
Playing on Mediacom: 6-0
Playing on BTDN: 0-0
Playing on KCRG: 0-0

Largest Iowa lead: 58 vs. USC Upstate (Nov. 14)
Largest Iowa deficit: 38 vs. #7 Louisville (Dec. 4)
Largest halftime lead: 37 vs. USC Upstate (Nov. 14)
Largest halftime deficit: 23, twice, last at Ohio State (Feb. 21)





IOWA BASKETBALL

@IowaWBB NOTES

Points-Rebounds-Assists

Opponent	Date	Score	1 KASTANEK,A	2 DISTERHOFT	3 TILL,CLAIR	4 COLEY,CHAS	15 JENNINGS,W	21 DIXON,MELI	22 LOGIC,SAMA
USC UPSTATE	11/14/14	107-56 W	10-0-2	19-5-5	0-1-1	7-2-1	7-2-5	16-5-3	11-3-7
ROBERT MORRIS	11/16/14	85-67 W	3-1-0	8-2-1	DNP	5-1-0	2-1-2	21-1-3	7-14-11
PEPPERDINE	11/21/14	97-68 W	5-4-0	14-10-3	0-0-0	4-2-1	11-1-5	20-2-1	12-6-9
DAYTON	11/22/14	90-83 W	2-0-1	18-6-1	DNP	2-2-0	15-2-1	10-4-0	12-11-10
UNI	11/25/14	73-45 W	8-1-0	18-6-1	0-0-0	0-3-0	12-2-4	5-2-2	13-7-4
vs Arkansas	11/28/14	67-77 L	0-0-0	23-6-1	DNP	5-3-0	10-3-1	10-3-0	11-2-3
vs Gonzaga	11/29/14	79-67 W	2-1-1	12-4-4	0-1-0	0-0-0	19-2-1	13-2-2	16-5-4
at LOUISVILLE	12/4/14	52-86 L	8-1-0	9-8-1	2-1-0	0-1-0	3-2-1	3-2-0	8-8-3
COLORADO	12/7/14	78-63 W	3-2-0	15-8-1	2-2-1	DNP	6-4-4	23-2-2	10-4-4
IOWA STATE	12/11/14	76-67 W	8-2-2	16-6-1	0-5-0	DNP	15-1-3	9-0-2	7-7-6
at Drake	12/21/14	100-98 W	0-1-0	18-3-1	0-1-0	DNP	16-2-4	31-4-2	18-11-8
PENN STATE	12/28/14	77-52 W	3-0-0	11-5-8	0-0-0	0-3-1	11-2-4	21-4-0	8-6-5
at Rutgers	1/4/15	79-72 W	0-0-1	14-1-3	0-0-0	6-4-0	7-3-2	21-5-5	17-4-6
at Illinois	1/8/15	61-73 L	0-0-0	12-7-4	4-3-1	2-0-0	5-4-0	24-1-1	8-7-14
PURDUE	1/11/15	73-59 W	0-1-0	17-5-4	2-3-0	0-1-0	8-4-2	18-2-3	6-5-8
NORTHWESTERN	1/14/15	83-70 W	0-0-0	16-5-3	2-2-0	4-0-0	10-4-6	13-4-1	6-11-9
at Michigan State	1/18/15	52-50 W	DNP	12-7-0	0-3-0	3-3-0	5-4-2	13-4-1	13-4-4
MICHIGAN	1/22/15	76-70 W	0-1-0	14-3-3	4-1-0	0-0-0	12-1-2	16-0-4	13-7-11
NEBRASKA	1/26/15	78-72 W	0-0-0	20-13-1	0-2-0	4-3-0	5-1-4	7-2-0	22-7-8
at Northwestern	1/29/15	102-99 W	0-3-4	22-5-4	0-0-0	0-0-0	16-0-4	29-3-3	4-5-12
at Maryland	2/1/15	88-93 L	8-0-1	22-6-2	0-1-0	DNP	2-1-1	18-2-2	17-6-7
OHIO STATE	2/5/15	73-65 W	0-0-0	21-6-1	0-1-0	DNP	12-2-2	13-6-3	6-9-12
at Wisconsin	2/8/15	87-75 W	6-3-2	17-7-2	0-2-0	2-0-0	10-0-1	2-1-1	30-7-4
at Nebraska	2/12/15	69-61 W	2-1-1	14-7-3	0-0-0	4-1-0	6-0-3	9-1-2	9-6-10
INDIANA	2/15/15	81-64 W	7-4-3	11-6-0	2-2-0	9-3-1	3-2-4	15-1-1	13-6-11
at Minnesota	2/17/15	80-93 L	0-3-4	8-5-4	0-0-0	6-1-0	3-1-3	17-2-0	26-8-13
at Ohio State	2/21/15	82-100 L	0-1-0	15-9-2	0-1-0	4-5-1	14-0-3	8-1-1	23-7-6
WISCONSIN	2/26/15	78-74 W	0-1-1	17-8-2	DNP	4-1-0	7-3-3	5-0-0	20-10-9
MINNESOTA	3/1/15	92-76 W	0-0-2	7-6-4	6-1-0	0-1-1	10-2-4	27-0-2	24-6-13
vs Nebraska	3/6/15	74-65 W	0-0-0	16-9-3	2-8-1	0-1-0	6-0-3	7-4-2	15-5-6
vs Ohio State	3/7/15	85-91 L	DNP	11-5-5	0-0-0	2-0-0	5-4-3	22-3-1	12-7-10

Opponent	Date	Score	23 BUTTENHAM,	25 PESCHEL,KA	33 REYNOLDS,K	34 MOHNS,CARL	40 SCHNEDEN,H	45 SMITH,NICO	51 DOOLITTLE,
USC UPSTATE	11/14/14	107-56 W	5-3-1	6-4-1	9-1-0	2-7-1	0-1-0	0-1-0	15-10-0
ROBERT MORRIS	11/16/14	85-67 W	8-3-0	19-8-1	0-0-0	0-1-0	DNP	DNP	12-5-3
PEPPERDINE	11/21/14	97-68 W	9-2-3	7-4-1	3-0-0	6-3-0	0-1-2	2-0-0	4-6-1
DAYTON	11/22/14	90-83 W	3-0-0	5-2-1	DNP	0-0-1	DNP	DNP	23-6-2
UNI	11/25/14	73-45 W	6-1-1	5-2-0	0-1-1	0-3-0	DNP	DNP	6-6-0
vs Arkansas	11/28/14	67-77 L	0-0-0	4-1-1	DNP	0-0-0	DNP	DNP	4-2-0
vs Gonzaga	11/29/14	79-67 W	4-1-0	2-0-2	DNP	1-2-1	DNP	DNP	10-12-0
at LOUISVILLE	12/4/14	52-86 L	6-0-0	1-6-2	0-0-0	0-0-0	DNP	DNP	12-9-0
COLORADO	12/7/14	78-63 W	0-0-0	8-2-0	DNP	0-0-0	DNP	DNP	11-10-0
IOWA STATE	12/11/14	76-67 W	0-0-0	13-7-0	DNP	DNP	DNP	DNP	8-3-0
at Drake	12/21/14	100-98 W	0-0-0	2-2-0	DNP	DNP	DNP	DNP	15-3-4
PENN STATE	12/28/14	77-52 W	11-2-2	0-0-0	DNP	0-0-0	DNP	DNP	12-11-1
at Rutgers	1/4/15	79-72 W	0-0-0	0-2-1	DNP	DNP	DNP	DNP	14-8-1
at Illinois	1/8/15	61-73 L	0-0-0	0-1-0	DNP	DNP	DNP	DNP	6-7-0
PURDUE	1/11/15	73-59 W	2-2-0	5-5-0	DNP	DNP	DNP	DNP	15-3-0
NORTHWESTERN	1/14/15	83-70 W	0-0-0	3-3-0	DNP	DNP	DNP	DNP	29-12-3
at Michigan State	1/18/15	52-50 W	0-1-0	4-7-0	DNP	DNP	DNP	DNP	2-3-0
MICHIGAN	1/22/15	76-70 W	2-0-0	2-3-1	DNP	DNP	DNP	DNP	13-5-4
NEBRASKA	1/26/15	78-72 W	3-1-0	5-4-0	DNP	DNP	DNP	DNP	12-6-0
at Northwestern	1/29/15	102-99 W	0-1-0	5-0-2	DNP	0-0-0	DNP	DNP	26-6-3
at Maryland	2/1/15	88-93 L	2-2-0	3-2-1	DNP	DNP	DNP	DNP	16-6-1
OHIO STATE	2/5/15	73-65 W	0-0-0	2-4-1	DNP	DNP	DNP	DNP	19-13-1
at Wisconsin	2/8/15	87-75 W	0-0-0	2-2-0	0-0-0	0-0-0	DNP	DNP	18-5-3
at Nebraska	2/12/15	69-61 W	DNP	13-2-0	DNP	DNP	DNP	DNP	12-5-1
INDIANA	2/15/15	81-64 W	5-2-2	2-3-2	0-0-1	2-2-0	0-0-0	0-0-0	12-3-1
at Minnesota	2/17/15	80-93 L	DNP	2-1-1	DNP	DNP	DNP	DNP	18-11-1
at Ohio State	2/21/15	82-100 L	0-1-0	0-2-1	0-0-0	DNP	DNP	DNP	18-4-0
WISCONSIN	2/26/15	78-74 W	0-0-0	3-2-0	DNP	DNP	DNP	DNP	22-6-2
MINNESOTA	3/1/15	92-76 W	0-0-0	3-2-1	3-0-0	0-1-0	DNP	DNP	12-12-1
vs Nebraska	3/6/15	74-65 W	DNP	13-4-0	DNP	DNP	DNP	DNP	15-9-1
vs Ohio State	3/7/15	85-91 L	DNP	12-4-0	0-0-0	DNP	DNP	DNP	21-8-1





IOWA BASKETBALL

@IowaWBB NOTES

Season Highs And Lows/Specialty Statistics

CATEGORY		IOWA	OPPONENTS
Points	High Low	107 vs. USC Upstate 52, twice, last at Michigan State	100, Ohio State 45, Northern Iowa
FG Made	High Low	35, three times, last at Drake 18 at Michigan State	36, three times, last by Ohio State 16, Northern Iowa
FG Att.	High Low	84 at Minnesota 55 at Michigan State	77, Ohio State 45, Indiana
FG%	High Low	.571 vs. Michigan .304 at #7 Louisville	.537, Northwestern .308, Northern Iowa
3FG Made	High Low	19 at Northwestern 1 at #7 Louisville	13, twice, last by Northwestern 2, three times, last by #15 Nebraska
3FG Att.	High Low	35 at Minnesota 13 vs. #15 Nebraska	32, Drake 8, #7 Louisville
3FG%	High Low	.679 at Northwestern .059 at #7 Louisville	.722, Northwestern .182, #16 Rutgers
FTM	High Low	26 vs. USC Upstate 2 vs. Arkansas	28, #5 Maryland 7, three times, last by Michigan
FTA	High Low	39 vs. USC Upstate 4 at Illinois	35, #5 Maryland 11, Pepperdine
FT% (min. 10)	High Low	1.000 at Ohio State .458 at #16 Rutgers	.938, Minnesota .533, Colorado
Off. Reb.	High Low	18 vs. Ohio State 4 vs. Arkansas	23, Colorado 5, Indiana
Def. Reb.	High Low	37 vs. #25 Nebraska 18 vs. Michigan	42, Minnesota 20, twice, last by Michigan
Total Reb.	High Low	49 vs. USC Upstate 24 vs. Arkansas	53, twice, last by Minnesota 27, Indiana
Assists	High Low	32 at Northwestern 6 vs. Arkansas	28, Northwestern 8, Northern Iowa
Steals	High Low	14 at Wisconsin 1 at Ohio State	14, Illinois 3, #16 Rutgers
Blocks	High Low	10, three times, last vs. Ohio State 0 at Michigan State	8, twice, both by Ohio State 0, USC Upstate
Turnovers	High Low	22 at Illinois 4 at Minnesota	26, USC Upstate 9, Northwestern
Fouls	High Low	26, twice, last at #5 Maryland 12, twice, last vs. Minnesota	27, Colorado 6, Minnesota

GAME-BY-GAME SPECIALTY STATS

Date	Opponent	IA-Opp.	Pts. Off TO's	Pts. in Paint	2nd Chance	Fast Break
11/14	USC Upstate	35-13	36-24	14-6	22-0	
11/16	Robert Morris	13-12	40-20	9-2	7-2	
11/21	Pepperdine	24-13	36-20	22-17	12-4	
11/22	Dayton	24-7	34-32	11-19	12-10	
11/25	Northern Iowa	15-0	26-14	7-14	11-0	
11/28	vs. Arkansas	17-9	42-28	3-9	2-0	
11/29	vs. Gonzaga	24-9	22-24	9-19	10-2	
12/4	at #7 Louisville	11-21	32-58	14-16	2-8	
12/7	Colorado	19-10	26-28	13-21	2-6	
12/11	Iowa State	16-21	28-20	11-7	2-0	
12/21	at Drake	15-14	38-36	14-20	12-9	
12/28	Penn State	26-6	26-22	14-20	10-7	
1/4	at #16 Rutgers	16-13	32-28	12-13	17-10	
1/9	at Illinois	15-26	22-32	10-8	4-2	
1/11	Purdue	20-9	36-24	10-18	11-6	
1/14	Northwestern	10-16	40-36	2-15	4-6	
1/18	at Michigan State	13-7	30-24	12-10	14-6	
1/22	Michigan	9-12	42-36	8-11	12-6	
1/26	#15 Nebraska	10-10	40-30	10-4	7-4	
1/29	at Northwestern	16-13	18-44	9-12	11-5	
2/1	at #5 Maryland	15-20	26-36	6-28	9-12	
2/5	vs. Ohio State	18-14	36-32	14-17	8-0	
2/8	at Wisconsin	19-11	46-26	5-16	11-6	
2/12	at #20 Nebraska	24-11	30-26	7-12	4-0	
2/15	vs. Indiana	21-6	32-16	8-2	7-2	
2/17	at Minnesota	16-2	30-48	8-23	17-5	
2/21	at Ohio State	13-12	40-42	12-12	2-9	
2/26	vs. Wisconsin	13-9	28-28	8-10	0-2	
3/1	vs. Minnesota	27-11	24-40	14-23	7-6	
3/6	vs. #25 Nebraska	12-17	30-24	10-14	4-12	
3/7	vs. Ohio State	15-18	34-44	9-16	10-6	

IOWA AND OPPONENT INDIVIDUAL HIGH PERFORMANCES

CATEGORY		IOWA		OPPONENTS
Points	31	Melissa Dixon at Drake	43	Lizzy Wendell, Drake
Field Goals Made	13	Bethany Doolittle vs. Northwestern	16	Amanda Zahui, Minnesota
Field Goals Attempted	20	twice, last by Bethany Doolittle vs. Ohio State	31	Amanda Zahui, Minnesota
3-Point Field Goals Made	10	Melissa Dixon at Drake	7	Lizzy Wendell, Drake
3-Point Field Goals Attempted	17	Melissa Dixon at Minnesota	13	Ea Shoushtari, Pepperdine
Free Throws Made	8	five times, last by Ally Disterhoft vs. Ohio State	9	Tear'a Lauderhill, #15 Nebraska
Free Throws Attempted	10	four times, last by Ally Disterhoft vs. Ohio State	14	Shae Kelley, Minnesota
Offensive Rebounds	6	twice, last by Bethany Doolittle vs. Ohio State	9	Brionna Jones, #5 Maryland
Defensive Rebounds	14	Samantha Logic vs. Robert Morris	22	Amanda Zahui, Minnesota
Total Rebounds	14	Samantha Logic vs. Robert Morris	29	Amanda Zahui, Minnesota
Assists	14	Samantha Logic at Illinois	11	twice, last by Shayne Mullaney, Ohio State
Steals	5	Bethany Doolittle at Wisconsin	5	three times, last by Ameryst Alston, Ohio State
Blocks	9	Bethany Doolittle vs. Minnesota	7	Amanda Zahui, Minnesota





IOWA BASKETBALL

Season Box Scores



Official Basketball Box Score -- Game Totals -- Final Statistics
USC Upstate vs Iowa
11/14/14 6 p.m. at Carver-Hawkeye Arena - Iowa City, Iowa



USC Upstate 56 • 0-1

#	Player	Total	3-Ptr	Rebounds		PF	TP	A	T	Blk	Stl	Min
		FG-FGA	FG-FTA	Off	Def							
32	HICKS, Shelby	f 1-4	0-1	0-1	4 3	7	2	0	3	0	2	23
15	RITTER, Coco	c 5-6	0-0	1-2	2 2	4	1	11	0	2	0	13
11	CLENCY, Brittany	g 1-6	0-2	2-2	1 1	2	1	4	4	0	0	128
13	JEFFERSON, Raven	g 2-10	0-2	2-2	0 2	2	1	6	2	5	0	24
21	DICKERSON, Kristen	g 1-4	1-2	0-0	0 1	1	3	3	0	3	0	23
00	BOGLE, Lauren	0-5	0-0	0-0	1 1	2	0	0	4	0	3	6
01	BERRY, Nora	1-2	1-2	0-0	0 2	2	3	3	0	0	0	7
04	HADDOCK, Travonda	2-4	1-2	3-5	0 0	0	3	8	1	4	0	13
22	STANFORD, Alex	1-4	0-0	0-0	0 0	0	3	2	1	2	0	8
23	EDWARDS, Sharmayne	2-7	0-1	2-2	0 1	1	0	6	0	1	0	20
24	DAVIS, A'Lexus	0-1	0-0	1-2	0 0	0	4	1	0	0	0	1
31	HERR, Maddie	0-2	0-2	1-2	0 3	3	0	1	1	0	0	15
34	STARLING, Brittany	4-7	0-0	1-1	0 3	3	5	9	0	1	0	14
Team					3 2	2						
Totals		20-62	3-14	13-19	11 21	32	26	56	9	26	0	9
FG % 1st Half: 7-30		23.3%		2nd half: 13-32		40.6%		Game: 20-62		32.3%		Deadball Rebounds
3FG % 1st Half: 2-6		33.3%		2nd half: 1-8		12.5%		Game: 3-14		21.4%		
FT % 1st Half: 6-7		85.7%		2nd half: 7-12		58.3%		Game: 13-19		68.4%		

Iowa 107 • 1-0

#	Player	Total		3-Ptr		Rebounds		PF	TP	A	T	Blk	Stl	Min	
		FG	FGA	FG	FTA	Off	Def								
51	Doolittle, Bethany	c	7-13	0-0	1-2	2	8	10	1	15	0	1	0	21	
02	Disterhoft, Ally	g	7-8	1-1	4-5	4	1	5	1	19	5	1	0	27	
11	Jennings, Whitney	g	1-7	0-4	5-6	0	2	2	3	7	5	4	1	0	28
21	Dixon, Melissa	a	5-6	4-5	2-2	0	5	5	2	16	3	0	0	22	
22	Logic, Samantha	g	3-7	1-3	4-5	0	3	3	1	11	7	5	0	3	24
03	Kastanek, Alexa	a	3-3	2-2	2-2	0	0	0	1	10	1	1	0	17	
01	Till, Claire	0	0-0	0-0	0-0	0	1	1	2	0	1	1	0	5	
04	Coley, Chase	2	2-3	0-0	3-5	1	1	2	1	7	1	0	1	11	
23	Buttenham, Christina	2	7-3	0-3	1-2	1	2	3	2	5	1	2	0	14	
25	Peschel, Kali	1	1-2	0-0	4-4	1	3	4	6	1	1	0	0	12	
33	Reynolds, Kathryn	3	3-4	0-0	3-4	0	1	1	0	9	0	0	0	1	
34	Mohns, Carly	1	2-0	0-6	0-6	3	4	7	2	2	1	0	0	14	
40	Schneden, Hailey	0	0-0	0-0	0-0	0	1	1	0	0	0	0	0	2	
45	Smith, Nicole	0	0-0	0-0	0-0	0	1	1	2	0	0	0	0	4	
Team						1	3	4							
Totals			35-62	11-22	26-39	13	36	49	22	107	27	16	2	12	200
FG % 1st Half: 22-36		61.1%		2nd half: 13-26		50.0%		Game: 35-62		56.5%					
3FG % 1st Half: 6-11		54.5%		2nd half: 5-11		45.5%		Game: 11-22		50.0%					
FT % 1st Half: 9-13		69.2%		2nd half: 17-26		65.4%		Game: 26-39		66.7%				Deadball Rebounds	

Officials: Angie Enlund, Bruce Morris, John Whitson
Technical fouls: USC Upstate-None. Iowa-None.
Attendance: 5291
Fouled Out: #34 USC 4:20 2nd
Game Duration: 1:58

Score by periods	1st	2nd	Total
USC Upstate	22	34	56
Iowa	59	48	107

Last FG - UPST 2nd-03:11, IOWA 2nd-02:10.

Largest lead - UPST by 5 1st-18:25, IOWA by 58 2nd-08:11.

UPST led for 02:03. IOWA led for 36:42. Game was tied for 01:15.

Game 1



Official Basketball Box Score -- Game Totals -- Final Statistics
Robert Morris vs Iowa
11/16/14 2 p.m. at Carver-Hawkeye Arena - Iowa City, Iowa



Robert Morris 67 • 0-1

Player		Total	3-Ptr			Rebounds			PF	TP	A	To	Blk	Stl	Min
#		FG-FGA	FG-FGA	FT-FTA	Off	Def	Total								
22	SMITH, Megan	f	4-9	1-2	2-2	1	3	4	5	11	1	4	1	0	25
44	OLINGENDE, Jolie	f	1-4	0-0	2-4	2	5	7	2	4	0	1	1	0	18
04	STAMOLAMPROU, Anna	g	8-14	4-9	1-5	1	6	7	1	21	2	2	2	0	39
14	RAVELLI, Ashley	g	3-13	3-9	2-2	0	2	2	2	11	3	2	0	0	35
41	JACKSON, Randi	g	0-0	0-0	0-0	0	1	1	2	0	0	0	0	0	22
01	JONES, Jocelynne		0-5	0-3	3-4	1	2	3	5	3	0	0	0	0	8
10	NAVARRO, Rebecca		3-6	2-4	2-2	1	1	2	2	10	0	2	1	0	19
11	BROWN, Janee		1-2	0-0	2-2	0	1	1	0	4	2	1	0	1	12
21	MULRAIN, Mikalah		1-2	0-0	1-3	0	1	1	0	3	1	0	0	0	17
31	OURSLEER, Cassie		0-1	0-0	0-0	0	1	1	3	0	0	1	0	2	4
43	SOLE, Judith		0-0	0-0	0-0	0	0	0	1	0	0	1	0	0	1
Team						2	1	3				2			
Totals			21-56	10-27	15-24	8	24	32	23	67	9	14	4	6	200
FG % 1st Half: 10-29		34.5%		2nd half: 11-27		40.7%		Game: 21-56		37.5%		Deadball Rebounds			
3FG % 1st Half: 5-13		38.5%		2nd half: 5-14		35.7%		Game: 10-27		37.0%					
FT % 1st Half: 6-13		46.2%		2nd half: 9-11		81.8%		Game: 15-24		62.5%					

Iowa 85 • 2-0

#	Player	Total			3-Ptr		Rebounds			PF	TP	A	To	Blk	Stl	Min
		FG	FGA	FT	FG	FGA	FT	FTA	Off							
25	Peschel, Kali	f	7	9	1-2	4-5	4	4	8	2	19	1	2	1		31
02	Doolittle, Bethany	c	6	11	0-0	0-0	2	2	3	2	12	3	2	2	2	30
02	Disterhoft, Ally	c	3	10	0-2	2-2	2	0	2	3	8	1	1	0	1	18
21	Dixon, Melissa	f	7	13	6-11	1-1	0	1	1	3	21	3	0	0	0	26
22	Logic, Samantha	g	1	5	0-1	5-6	0	14	14	3	7	11	5	0	1	35
01	Kastanek, Alexa	f	0	0	0-0	3-4	0	1	1	3	0	1	0	0	1	14
04	Coley, Chase	f	2	2	0-0	1-3	0	1	1	1	5	0	0	1	0	8
15	Jennings, Whitney	f	1	6	0-1	0-0	0	1	1	3	2	2	1	0	0	21
23	Buttenham, Christina	f	4	6	0-1	0-0	0	3	3	1	8	0	0	0	0	10
33	Reynolds, Kathryn	f	0	0	0-0	0-0	0	0	0	0	0	0	0	0	0	2
34	Mohns, Carly	f	0	1	0-0	0-0	1	0	1	2	0	0	2	0	0	5
Team								3	3	6						
Totals			31	63	7-18	16-21	12	31	43	21	85	21	15	4	9	200
FG % 1st Half: 13-30		43.3%		2nd half: 18-33		54.5%		Game: 31-63		49.2%						Deadball Rebounds
3FG % 1st Half: 5-14		35.7%		2nd half: 2-4		50.0%		Game: 7-18		38.9%						
FT % 1st Half: 11-14		78.6%		2nd half: 5-7		71.4%		Game: 16-21		76.2%						

Officials: Mark Zentz, Jeff Cross, Missy Brooks

Technical fouls: Robert Morris-None. Iowa-None.

Attendance: 4030

Fouled Out: #01 RMU 13:05 2nd, #22 RMU 3:51 2nd

Game Duration: 2:08

Score by periods	1st	2nd	Total
Robert Morris	31	36	67
Iowa	42	43	85

Last FG - RMU 2nd-00:40, IOWA 2nd-00:56.

Largest lead - RMU by 1 1st-14:15, IOWA by 21 2nd-01:42.

RMU led for 02:22. IOWA led for 37:54. Game was tied for 01:25.

Game 2



Official Basketball Box Score -- Game Totals -- Final Statistics
Pepperdine vs Iowa
11/21/14 7:30 p.m. at Carver-Hawkeye Arena - Iowa City, Iowa



Pepperdine 68 • 1-2



IOWA BASKETBALL

Season Box Scores



Official Basketball Box Score -- Game Totals -- Final Statistics
UNI vs Iowa
11/25/14 7 p.m. at Carver-Hawkeye Arena - Iowa City, Iowa



UNI 45 • 1-2

#	Player	Total		3-Ptr		Rebounds			PF	TP	A	TO	Blk	Stl	Min
		FG-FGA	FG-FGA	FT-FTA	FT-FTA	Off	Def	Tot							
42	Keitel, Jen	f 3-9	0-0	7-7	4	7	11	3	13	0	5	1	2	29	
02	Weekly, Madison	g 1-8	1-3	0-0	0	2	2	1	3	1	4	0	2	28	
13	Lamar, Sharnae	g 1-5	0-0	0-0	0	1	1	1	2	1	1	0	0	12	
14	Davison, Stephanie	g 6-10	0-2	1-1	3	3	6	4	13	2	3	2	0	36	
22	Brown, Brooke	g 1-1	1-1	0-0	1	3	4	2	3	1	2	0	0	30	
03	Dohnalek, Erin	g 0-1	0-0	0-0	0	1	1	3	0	1	2	0	0	5	
05	Sorenson, Amber	g 2-8	2-8	0-0	1	2	3	1	6	0	0	0	0	20	
10	Herzberg, Ellie	g 1-6	0-1	1-2	0	2	2	1	3	1	0	0	0	23	
11	Davison, Angie	g 0-1	0-0	0-0	0	0	0	1	0	0	1	0	0	4	
23	Smith, Ty	g 0-2	0-1	0-0	0	1	1	0	0	0	2	0	0	2	
44	Johnson, Alyssa	g 1-1	0-0	0-2	1	3	4	2	2	1	1	0	0	11	
Team					1	0	1				1				
Totals			16-52	4-16	9-12	11	25	36	19	45	8	22	3	4	200
FG % 1st Half: 9-26		34.6%	2nd half: 7-26	26.9%	Game: 16-52		30.8%	Deadball Rebounds							
3FG % 1st Half: 3-6		50.0%	2nd half: 1-10	10.0%	Game: 4-16		25.0%								
FT % 1st Half: 0-0		0.0%	2nd half: 9-12	75.0%	Game: 9-12		75.0%								

Iowa 73 • 5-0

#	Player		Total	3-Ptr	Rebounds											
			FG	FGA	FT	FTA	Off	Def	Total	PF	TP	A	TO	Blk	Stl	Min
51	Doolittle, Bethany	c	3-11	0-0	0-2	2	4	6	4	6	0	2	0	3	27	
02	Disterhoft, Ally	g	5-11	1-1	7-7	3	3	6	1	18	1	1	1	0	27	
15	Jennings, Whitney	g	4-6	2-2	2-4	0	2	2	0	12	4	1	1	3	29	
21	Dixon, Melissa	g	2-5	1-3	0-0	0	2	2	1	5	2	0	1	0	27	
22	Logic, Samantha	g	6-12	1-4	0-0	2	5	7	2	13	4	2	0	2	29	
01	Kastanek, Alexa		3-8	2-5	0-0	0	1	1	0	8	0	0	0	0	14	
03	Till, Claire		0-0	0-0	0-0	0	0	0	0	0	0	0	0	0	2	
04	Coley, Chase		0-2	0-0	0-0	1	2	3	0	0	0	1	1	0	8	
23	Buttenham, Christina		2-2	0-0	2-2	0	1	1	1	6	1	1	0	2	12	
25	Peschel, Kali		1-2	1-1	2-2	1	1	2	3	5	0	0	0	0	17	
33	Reynolds, Kathryn		0-0	0-0	0-0	0	1	1	0	0	1	0	0	0	2	
34	Mohns, Carly		0-1	0-0	0-0	0	3	3	2	0	0	1	1	0	6	
	Team						1	1	2							
Totals			26-60	8-16	13-17	10	26	36	14	73	13	9	5	10	200	
FG % 1st Half: 10-27			37.0%	2nd half: 16-33	48.5%	Game: 26-60			43.3%	Deadball			Rebounds			
3FG % 1st Half: 2-4			50.0%	2nd half: 6-12	50.0%	Game: 8-16			50.0%							
FT % 1st Half: 4-4			100.0	2nd half: 9-13	69.2%	Game: 13-17			76.5%							

Officials: Jesse Dickerson, Felicia Grinter, Amy Bonner
Technical fouls: UNI-None. Iowa-None.
Attendance: 3711

Score by periods	1st	2nd	Total
UNI	21	24	45
Iowa	26	47	73

Last FG - UNI 2nd-03:21, Iowa 2nd-00:28.
Largest lead - UNI by 4 1st-15:01, Iowa by 28 2nd-00:28.
UNI led for 10:29. Iowa led for 27:09. Game was tied for 02:18.

Game 5

Points	In	Off	2nd	Fast	Bench
UNI	14	0	14	0	11
IOWA	26	15	7	11	19

Score tied - 2 times.
Lead changed - 7 times.



Official Basketball Box Score -- Game Totals -- Final Statistics
Arkansas vs Iowa
11/28/14 1:00 PM at South Point Hotel (Las Vegas, NV)



Arkansas 77 • 5-0

#	Player		Total FG-FGA	3-Ptr FG-FTA	Rebounds Off Def Tot	PF	TP	A	TO	Blk	Stl	Min	
00	JACKSON, Jessica	f	7-15	4-6	4-6 3 4 7	3	22	0	4	2	1	35	
42	BOWEN, Jhasmin	f	5-9	0-0	4-9 5 4 9	3	14	1	3	0	1	28	
11	BERNA, Calli	g	0-6	0-3	0-0 1 4 5	1	0	9	2	0	1	37	
15	BROOKS, Kelsey	f	8-14	1-3	7-12 3 5 8	3	24	0	7	1	3	38	
33	WOLFF, Melissa	g	3-7	0-0	3-4 4 6 10	0	9	1	1	1	1	38	
14	BOSTAD, McKinley	f	0-1	0-0	0-0 0 0 0	1	0	0	0	0	0	3	
21	POWELL, Katie	f	2-2	0-0	0-0 0 1 1	1	4	0	0	0	0	8	
25	BAILEY, Joey	f	1-2	0-0	2-2 0 3 3	2	4	0	1	0	0	12	
32	WEST, Khadijah	f	0-1	0-0	0-0 1 0 1	1	0	0	0	0	0	1	
Team					2 5 7								
Totals			26-57	5-12	20-33 19 32 51	15	77	11	18	4	7	200	
FG % 1st Half: 9-25 36.0% 2nd half: 17-32 53.1% Game: 26-57 45.6%													Deadball
3FG % 1st Half: 3-6 50.0% 2nd half: 15-27 55.6% Game: 20-33 60.6%													Rebounds
FT % 1st Half: 5-6 83.3% 2nd half: 15-27 55.6% Game: 20-33 60.6%													

Iowa 67 • 5-1

#	Player	Total	3-Ptr	Rebounds	Off	Def	Tot	PF	TP	A	TO	Blk	Stl	Min
		FG-FGA	FG-FGA	FT-FTA										
51	Doolittle, Bethany	c 2-6	0-0	0-0	0	2	2	5	4	0	3	3	0	19
02	Disterhoft, Ally	11-17	1-2	0-2	2	4	6	4	23	1	2	0	1	34
15	Jennings, Whitney	g 4-7	2-2	0-0	0	3	3	5	10	1	1	0	1	35
21	Dixon, Melissa	g 4-8	2-5	0-0	0	3	3	4	10	0	2	0	0	36
22	Logic, Samantha	g 4-14	2-4	1-1	1	1	2	2	11	3	3	0	2	35
01	Kastanek, Alexa	0-1	0-0	0-0	0	0	0	0	0	0	1	0	1	4
04	Coley, Chase	2-5	0-0	1-3	0	3	3	4	5	0	0	3	1	20
23	Buttenham, Christina	0-0	0-0	0-0	0	0	0	1	0	0	1	0	0	2
25	Peschel, Kali	2-4	0-1	0-0	0	1	1	0	4	1	0	0	0	13
34	Mohns, Carly	0-0	0-0	0-0	0	0	0	1	0	0	0	0	0	2
Team					1	3	4							
Totals		29-62	7-14	2-6	4	20	24	26	67	6	13	6	6	200
FG % 1st Half: 13-27		48.1%	2nd half: 16-35	45.7%	Game: 29-62		46.8%	Deadball						
3FG % 1st Half: 1-4		25.0%	2nd half: 6-10	60.0%	Game: 7-14		50.0%	Rebounds						
FT % 1st Half: 0-1		0.0%	2nd half: 2-5	40.0%	Game: 2-6		33.3%	0.1						

Officials: Kelly Johnson, Charlie Hust, Ron Ledington
Technical fouls: Arkansas-None. Iowa-None.
Attendance: 216

Score by periods	1st	2nd	Total
Arkansas	25	52	77
Iowa	27	40	67

Last FG - AR 2nd-01:31, IOWA 2nd-00:08.
Largest lead - AR by 12 2nd-00:12, IOWA by 2 1st-04:00.
AR led for 26:51. IOWA led for 04:02. Game was tied for 09:05.

Game 6

Points	In	Off	2nd	Fast	Bench
Arkansas	28	9	9	0	8
IOWA	42	17	3	2	9

Score tied - 7 times.
Lead changed - 6 times.



Official Basketball Box Score -- Game Totals -- Final Statistics
Iowa vs Gonzaga
11/19/14 3:30PM at South Point Hotel (Las Vegas, NV)



Iowa 79 • 6-1

#	Player	Total		3-Ptr		Rebounds		PF	TP	A	TO	Blk	Stl	Min	
		FG-FGA	FG-FGA	FT-FTA	FT-FTA	Off	Def								Total
25	Peschel, Kali	r	1-2	0-1	0-0	0	0	4	2	1	0	2	9		
51	Doolittle, Bethany	c	3-9	0-0	4-7	6	6	12	4	10	0	1	0	33	
02	Disterhoft, Ally	c	3-9	1-4	5-6	0	4	4	3	12	4	3	0	32	
21	Dixon, Melissa	g	4-15	4-13	1-2	0	2	2	13	2	3	0	0	27	
22	Logic, Samantha	g	5-10	1-1	5-5	1	4	5	5	16	4	1	1	35	
01	Kastanek, Alexa		1-2	0-0	0-0	1	0	1	2	2	1	0	0	10	
03	Till, Claire		0-1	0-0	0-0	1	0	1	0	0	0	0	1	2	
04	Coley, Chase		0-0	0-0	0-0	0	0	0	1	0	0	0	0	4	
15	Jennings, Whitney		7-9	2-4	3-4	0	2	2	1	19	1	2	0	33	
23	Buttenham, Christina		1-3	1-3	1-2	0	1	1	1	4	0	1	0	7	
34	Mohns, Carly		0-1	0-1	1-2	1	1	2	2	1	1	0	0	8	
Team						2	5	7							
Totals			25-61	9-27	20-28	12	25	37	25	79	15	12	1	11	200
FG % 1st Half: 15-30		50.0%	2nd half: 10-31	32.3%	Game: 25-61	41.0%	Deadball Rebounds								
3FG % 1st Half: 5-14		35.7%	2nd half: 4-13	30.8%	Game: 9-27	33.3%									
FT % 1st Half: 4-9		44.4%	2nd half: 16-19	84.2%	Game: 20-28	71.4%									



IOWA BASKETBALL

Season Box Scores



Official Basketball Box Score -- Game Totals -- Final Statistics
Colorado vs Iowa
12/17/14 2 p.m. at Carver-Hawkeye Arena - Iowa City, Iowa



Colorado 63 • 6-2

#	Player	Total		3-Ptr		Rebounds		PF	TP	A	TO	Blk	Stl	Min
		FG-FTA	FG-FGA	FT-FTA	FT-FTA	Off	Def							
22	Smith, Haley	f	4-12	0-2	0-0	2	2	4	4	8	2	3	1	30
34	Reese, Jen	f	6-9	0-0	2-2	3	2	5	4	14	0	1	0	20
50	Swan, Jamee	f	4-13	0-0	0-2	5	7	12	2	8	2	2	2	31
01	Kresl, Lexy	g	1-10	0-4	0-0	1	3	4	5	2	6	4	0	32
21	Sborov, Jasmine	g	6-10	1-3	4-6	5	7	12	4	17	1	4	0	39
13	Thomas, Brecca		1-4	0-1	0-0	1	1	2	1	2	1	2	0	18
15	Correal, Zoe		0-0	0-0	0-0	0	0	0	2	0	0	1	0	5
20	Hartmann, Alina		1-1	1-1	0-0	0	0	0	1	3	0	0	0	2
24	Huggins, Lauren		1-3	1-3	0-0	1	2	3	2	3	0	0	1	13
31	Beard-Falls, Zoe		2-5	0-1	2-5	4	1	5	2	6	2	2	0	10
Totals			26-67	3-15	8-15	23	30	53	27	63	14	19	3	200
FG % 1st Half: 10-35		28.6%	2nd half: 16-32		50.0%	Game: 26-67		38.8%	Deadball		Rebounds 2			
3FG % 1st Half: 2-10		20.0%	2nd half: 1-5		20.0%	Game: 3-15		20.0%						
FT % 1st Half: 6-9		66.7%	2nd half: 2-6		33.3%	Game: 8-15		53.3%						

Iowa 78 • 7-2

#	Player		Total		3-Ptr		Rebounds			PF	TP	A	TO	Blk	Stl	Min
			FG-FGA	FG-FGA	FT-FTA	Off	Def	Tot								
51	Doolittle, Bethany	c	5-16	0-0	1-2	4	6	10	3	11	0	1	2	2	33	
02	Disterhoft, Ally	g	4-9	2-3	5-10	4	4	8	1	15	1	1	0	2	31	
15	Jennings, Whitney	g	2-4	0-1	2-4	0	4	4	2	6	4	2	0	1	35	
21	Dixon, Melissa	g	8-14	5-10	2-2	0	2	2	2	23	2	3	0	1	33	
22	Logic, Samantha	g	2-6	1-2	5-6	1	3	4	2	10	4	1	0	2	27	
01	Kastanek, Alexa		1-5	0-2	1-1	0	2	2	2	3	0	1	1	0	12	
03	Till, Claire		1-1	0-0	0-0	2	0	2	1	2	1	1	0	0	7	
23	Buttenham, Christina		0-1	0-0	0-0	0	0	0	0	0	0	0	0	0	2	
25	Peschel, Kali		3-6	0-1	2-2	0	2	2	3	8	0	1	1	0	19	
34	Mohns, Carly		0-0	0-0	0-0	0	0	0	0	0	0	0	0	0	1	
Team						2	0	2								
Totals				26-62	8-19	18-27	13	23	36	16	78	12	11	4	8	200
FG % 1st Half: 12-29			41.4%	2nd half: 14-33		42.4%	Game: 26-62		41.9%	Deadball Rebounds						
3FG % 1st Half: 4-10			40.0%	2nd half: 4-9		44.4%	Game: 8-19		42.1%							
FT % 1st Half: 7-12			58.3%	2nd half: 11-15		73.3%	Game: 18-27		66.7%							

Officials: Gina Cross, Kevin Pethelt, Tom Hallead
Technical fouls: Colorado-Kresl, Lexy. Iowa-None.
Attendance: 6061
Fouled Out: #01 CU 1:01 2nd

Score by periods	1st	2nd	Total
Colorado	28	35	63
Iowa	35	43	78

Last FG - COLO 2nd-02:23, IOWA 2nd-01:29.
Largest lead - COLO by 2 1st-17:40, IOWA by 18 2nd-04:31.
COLO led for 01:45. IOWA led for 34:41. Game was tied for 03:07.

Game 9



Official Basketball Box Score -- Game Totals -- Final Statistics
Iowa State vs Iowa
12/11/14 7:10 p.m. at Carver-Hawkeye Arena - Iowa City, Iowa



Iowa State 67 • 5-2

#	Player		Total		3-Ptr		Rebounds		PF	TP	A	TO	Blk	Stl	Min
			FG-FGA	FG-FGA	FT-FTA	Off	Def	Tot							
22	Williamson, Brynn	f	0-4	0-3	2-2	2	2	4	4	2	0	3	1	1	24
44	Fernstrom, Bryanna	c	2-6	0-2	2-2	1	2	3	2	6	0	2	1	0	15
04	Moody, Nikki	g	4-7	2-3	2-2	0	2	2	5	12	4	2	0	0	23
11	Buckley, Jadda	g	8-13	2-4	7-8	1	2	3	0	25	2	3	0	1	36
12	Johnson, Seanna	g	2-11	0-3	2-3	5	7	12	3	6	0	0	0	2	36
02	Bell, Nakiah	g	0-1	0-1	0-0	0	0	0	0	0	0	0	0	0	5
03	Durr, Emily	g	2-4	1-2	0-0	1	5	6	2	5	1	1	0	0	25
15	Blaskowsky, Nicole	g	3-11	3-11	2-3	0	3	3	3	11	1	1	0	1	22
32	Ellis, Fallon	g	0-1	0-0	0-0	2	1	3	4	0	1	2	0	0	10
34	Baier, Madison	g	0-0	0-0	0-0	2	0	2	0	0	0	0	1	0	4
Team						2	1	3							
Totals			21-58	8-29	17-20	16	25	41	23	67	9	14	3	5	200
FG % 1st Half: 12-31			38.7%	2nd half: 9-27	33.3%	Game: 21-58			36.2%	Deadball Rebounds					
3FG % 1st Half: 5-16			31.3%	2nd half: 3-13	23.1%	Game: 8-29			27.6%	2					
FT % 1st Half: 6-8			75.0%	2nd half: 11-12	91.7%	Game: 17-20			85.0%						

Iowa 76 • 8-2

##		Player	Total	3-Ptr	Rebounds			PF	TP	A	TO	Blk	Stl	Min	
			FG-FGA	FG-FGA	FT-FTA	Off	Def	3							
51		Doolittle, Bethany	c	3-8	0-0	2-2	1	2	3	4	8	0	1	3	28
02		Disterhoft, Ally	g	6-10	2-4	2-4	2	4	6	1	16	1	1	0	36
15		Jennings, Whitney	g	4-13	1-7	6-8	0	1	1	3	15	3	1	0	37
21		Dixon, Melissa	g	3-6	1-4	2-2	0	0	0	4	9	2	2	0	30
22		Logic, Samantha	g	3-8	1-4	0-3	1	6	7	2	7	6	5	0	32
01		Kastanek, Alexa	g	2-3	2-2	2-2	0	2	2	2	8	2	0	0	10
03		Till, Claire	g	0-2	0-0	0-0	3	2	5	2	0	0	1	0	11
23		Buttenham, Christina	g	0-0	0-0	0-0	0	0	0	0	0	0	0	0	1
25		Peschel, Kali	g	4-9	3-4	2-2	5	2	7	1	13	0	2	0	25
		Team					3	3	6						
Totals				25-59	10-25	16-23	15	22	37	19	76	14	13	3	200
FG % 1st Half: 15-26			57.7%	2nd half: 10-33			30.3%	Game: 25-59			42.4%	Deadball Rebounds 1			
3FG % 1st Half: 5-10			50.0%	2nd half: 5-15			33.3%	Game: 10-25			40.0%				
FT % 1st Half: 9-10			90.0%	2nd half: 7-13			53.8%	Game: 16-23			69.6%				

Officials: Lisa Mattingly, Felicia Grinter, Brian Hall
Technical fouls: Iowa State-None. Iowa-None.
Attendance: 4902
Iowa Corn Cy-Hawk Series
Fouled Out: #04 ISU 1:13 2nd

Score by periods	1st	2nd	Total
Iowa State	35	32	67
Iowa	44	32	76

Last FG - ISU 2nd-00:54, IOWA 2nd-03:26.
Largest lead - ISU by 1 1st-05:26, IOWA by 10 2nd-17:00.
ISU led for 00:20. IOWA led for 38:23. Game was tied for 00:43.

Game 10



Official Basketball Box Score -- Game Totals -- Final Statistics
Iowa vs Drake
12-21-14 2:05 p.m. at Knapp Center (Des Moines, Iowa)



Iowa 100 • 9-2

#	Player		Total		3-Ptr		Rebounds		PF	TP	A	TO	Blk	Stl	Min	
			FG-FGA	FG-FGA	FT-FTA	FT-FTA	Off	Def								Tot
51	Doolittle, Bethany	c	6-11	0-0	3-7	1	2	3	4	15	4	1	1	1	32	
02	Disterhoft, Ally	g	6-11	1-3	5-8	0	3	3	0	18	1	1	1	1	35	
15	Jennings, Whitney	g	5-8	1-1	5-7	1	1	2	4	16	4	1	0	1	24	
21	Dixon, Melissa	g	10-14	10-14	1-2	0	4	4	1	31	2	0	0	0	36	
22	Logic, Samantha	g	7-13	1-3	3-3	3	8	11	2	18	8	6	0	2	38	
01	Kastanek, Alexa	g	0-4	0-1	0-0	0	1	1	1	0	0	0	0	0	12	
03	Till, Claire	g	0-1	0-0	0-0	0	1	1	2	0	0	0	0	0	7	
23	Buttenham, Christina	g	0-0	0-0	0-0	0	0	0	1	0	0	0	0	0	2	
25	Peschel, Kali	g	1-2	0-0	0-0	2	0	2	1	2	0	2	0	1	14	
Team						3	2	5								
Totals				35-64	13-22	17-27	10	22	32	16	100	19	11	2	200	
FG % 1st Half: 17-34			50.0%	2nd half: 18-30			60.0%	Game: 35-64			54.7%	Deadball Rebounds				
3FG % 1st Half: 8-15			53.3%	2nd half: 5-7			71.4%	Game: 13-22			59.1%	2,1				
FT % 1st Half: 1-4			25.0%	2nd half: 16-23			69.6%	Game: 17-27			63.0%					



IOWA BASKETBALL

Season Box Scores



Official Basketball Box Score -- Game Totals -- Final Statistics
Iowa vs Rutgers
1/4/15 12:00 pm at The RAC - Piscataway, N.J.



Iowa 79 • 11-2, 2-0 Big Ten

#	Player	Total		3-Ptr		Rebounds		PF	TP	A	TO	Bk	Stl	Min
		FG	FGA	FG	FGA	Off	Def							
02	Disterhoft, Ally	4-9	1-3	5-6	1	0	1	1	14	3	2	1	2	34
51	Doolittle, Bethany	6-10	0-0	2-8	2	6	8	4	14	1	2	2	2	32
15	Jennings, Whitney	2-6	0-2	3-6	1	2	3	2	7	2	3	0	1	34
21	Dixon, Melissa	7-13	6-10	1-2	1	4	5	3	21	5	0	0	2	29
22	Logic, Samantha	7-10	3-4	0-2	1	3	4	1	17	6	5	0	3	40-
01	Kastanek, Alexa	0-1	0-1	0-0	0	0	0	1	0	1	2	0	0	8
03	Till, Claire	0-0	0-0	0-0	0	0	0	1	0	0	0	0	0	2
04	Coley, Chase	3-4	0-0	0-0	1	3	4	3	6	0	2	0	0	6
23	Buttenham, Christina	0-2	0-1	0-0	0	0	0	0	0	0	0	0	0	2
25	Peschel, Kali	0-1	0-1	0-0	2	0	2	1	0	1	1	0	0	13
Team					4	3	7							
Totals		29-56	10-22	11-24	13	21	34	17	79	19	17	3	10	200

FG % 1st Half: 13-25 52.0% 2nd half: 16-31 51.6% Game: 29-56 51.8%
3FG % 1st Half: 5-10 50.0% 2nd half: 5-12 41.7% Game: 10-22 45.5%
FT % 1st Half: 3-7 42.9% 2nd half: 8-17 47.1% Game: 11-24 45.8%

Rutgers 72 • 10-4, 1-2 Big Ten

#	Player	Total		3-Ptr		Rebounds		PF	TP	A	TO	Bk	Stl	Min
		FG	FGA	FG	FGA	Off	Def							
02	Copper, Kahleah	8-13	0-0	6-7	3	1	4	4	22	4	4	0	0	38
44	Laney, Betnijah	2-11	0-2	5-6	3	10	13	3	9	5	3	0	0	38
01	Hollivay, Rachel	3-3	0-0	1-1	0	2	2	4	7	0	4	3	1	17
03	Scaife, Tyler	9-24	2-5	0-0	0	3	3	2	20	3	1	1	0	40
15	Davis, Syessence	2-3	0-1	0-0	0	1	1	3	4	4	3	1	2	25
10	Parker, Shrita	1-5	0-2	4-4	2	1	3	1	6	1	2	0	0	18
13	Hernandez, Cynthia	0-1	0-1	0-0	0	0	0	0	0	0	0	0	0	1
20	Evans, Christa	0-1	0-0	0-0	0	0	0	0	0	0	0	0	0	1
43	Butts, Ariel	2-4	0-0	0-0	5	5	10	3	4	0	0	0	0	22
Team					5	0	5							
Totals		27-65	2-11	16-18	18	23	41	20	72	17	17	5	3	200

FG % 1st Half: 11-32 34.4% 2nd half: 16-33 48.5% Game: 27-65 41.5%
3FG % 1st Half: 0-3 0.0% 2nd half: 2-8 25.0% Game: 2-11 18.2%
FT % 1st Half: 8-10 80.0% 2nd half: 8-8 100.0% Game: 16-18 88.9%

Officials: Sue Blach, Tim Daley, Bruce Morris
Technical fouls: Iowa-None. Rutgers-None.
Attendance: 2542

Score by periods	1st	2nd	Total
Iowa	34	45	79
Rutgers	30	42	72

Last FG - Iowa 2nd-01:23, RU 2nd-00:31.
Largest lead - Iowa by 13 2nd-06:23, RU by 4 1st-18:57.
IOWA led for 33:16. RU led for 03:00. Game was tied for 03:34.

Game 13

Points	In	Off	2nd	Fast	Bench
IOWA	32	16	12	17	6
IOWA	28	13	13	10	10

Score tied - 3 times.
Lead changed - 3 times.



Official Basketball Box Score -- Game Totals -- Final Statistics
Iowa vs Illinois
1/8/15 7:05 p.m. at State Farm Center, Champaign, Ill.



Iowa 61 • 11-3, 2-1

#	Player	Total		3-Ptr		Rebounds		PF	TP	A	TO	Bk	Stl	Min
		FG	FGA	FG	FGA	Off	Def							
51	Doolittle, Bethany	3-12	0-0	0-0	3	4	7	3	6	0	2	3	2	36
02	Disterhoft, Ally	4-10	1-4	3-4	2	5	7	3	12	4	4	0	0	37
15	Jennings, Whitney	2-7	1-4	0-0	1	3	4	3	5	0	5	1	2	29
21	Dixon, Melissa	8-17	8-16	0-0	0	1	1	2	24	1	4	0	1	38
22	Logic, Samantha	4-10	0-2	0-0	5	2	7	4	8	14	2	1	3	33
01	Kastanek, Alexa	0-1	0-0	0-0	0	0	0	1	0	0	2	1	2	10
03	Till, Claire	2-2	0-0	0-0	1	2	3	2	4	1	0	0	0	6
04	Coley, Chase	1-2	0-0	0-0	0	0	0	0	2	0	0	0	0	2
23	Buttenham, Christina	0-1	0-1	0-0	0	0	0	0	0	0	1	0	0	3
25	Peschel, Kali	0-1	0-0	0-0	0	1	1	0	0	0	2	0	0	10
Team					3	4	7							
Totals		24-63	10-27	3-4	15	22	37	18	61	20	22	6	10	200

FG % 1st Half: 14-34 41.2% 2nd half: 10-29 34.5% Game: 24-63 38.1%
3FG % 1st Half: 4-10 40.0% 2nd half: 6-17 35.3% Game: 10-27 37.0%
FT % 1st Half: 3-3 100.0 2nd half: 0-1 0.0% Game: 3-4 75.0%

Illinois 73 • 11-4, 2-1

#	Player	Total		3-Ptr		Rebounds		PF	TP	A	TO	Bk	Stl	Min
		FG	FGA	FG	FGA	Off	Def							
34	Grant, Jacqui	3-6	0-2	0-0	3	12	15	3	6	3	3	0	2	36
32	White, Chatrice	9-14	3-4	1-2	1	5	6	1	22	1	3	4	5	37
15	Simmons, Kylee	5-10	4-9	2-4	0	1	1	3	16	4	1	0	1	40
20	Carter, Brittany	7-14	1-2	4-7	1	3	4	1	19	5	1	0	5	40
22	Crawford, Ivory	0-2	0-1	0-0	0	0	0	1	0	0	1	0	1	9
03	Tuck, Taylor	2-6	0-1	2-2	4	1	5	0	6	1	1	1	0	27
10	Coleman, Amarah	1-3	0-0	2-2	0	2	2	0	4	0	5	0	0	11
21	Kissingner, Brooke	0-1	0-1	0-0	0	0	0	0	0	1	1	0	0	0+
Team					1	0	1							
Totals		27-56	8-20	11-17	10	24	34	9	73	15	16	5	14	200

FG % 1st Half: 12-33 36.4% 2nd half: 15-23 65.2% Game: 27-56 48.2%
3FG % 1st Half: 3-12 25.0% 2nd half: 5-8 62.5% Game: 8-20 40.0%
FT % 1st Half: 3-4 75.0% 2nd half: 8-13 61.5% Game: 11-17 64.7%

Officials: Beverly Roberts, Bob Trammell, Frank Steratore
Technical fouls: Iowa-None. Illinois-None.
Attendance: 1650

Score by periods	1st	2nd	Total
Iowa	35	26	61
Illinois	30	43	73

Last FG - Iowa 2nd-00:34, ILL 2nd-01:19.
Largest lead - Iowa by 14 1st-08:56, ILL by 12 2nd-00:38.
IOWA led for 27:51. ILL led for 09:31. Game was tied for 02:36.

Game 14

Points	In	Off	2nd	Fast	Bench
IOWA	32	22	15	10	4
ILL	32	26	8	2	10

Score tied - 2 times.
Lead changed - 5 times.



Official Basketball Box Score -- Game Totals -- Final Statistics
Purdue vs Iowa
1/11/15 1:06 pm at Carver-Hawkeye Arena - Iowa City, Iowa



Purdue 59 • 9-7, 2-3

#	Player	Total		3-Ptr		Rebounds		PF	TP	A	TO	Bk	Stl	Min
		FG	FGA	FG	FGA	Off	Def							
23	Clemons, Liza	3-6	0-0	4-6	4	5	9	4	10	1	2	0	0	35
32	Bays, Whitney	3-14	0-0	7-9	4	7	11	4	13	1	1	0	0	33
01	Morrisette, Ashley	7-17	1-9	0-0	0	2	2	4	15	2	4	0	2	34
24	Keys, Andreona	2-5	1-1	4-4	3	4	7	3	9	2	2	0	2	26
25	Wilson, April	1-7	1-3	0-0	2	3	5	1	3	1	5	0	0	36
04	Thornton, Torrie	1-2	0-0	0-0	2	2	4	2	2	1	1	1	0	14
10	Hamby, Hayden	1-4	1-3	0-0	1	1	2	2	3	1	2	0	1	16
22	Horrocks, Bree	2-3	0-0	0-0	0	0	0	0	4	1	1	0	0	6
Team					3	1	4							
Totals		20-58	4-16	15-19	19	25	44	20	59	10	18	1	5	200

FG % 1st Half: 12-27 44.4% 2nd half: 8-31 25.8% Game: 20-58 34.5%
3FG % 1st Half: 3-7 42.9% 2nd half: 1-9 11.1% Game: 4-16 25.0%
FT % 1st Half: 0-2 0.0% 2nd half: 15-17 88.2% Game: 15-19 78.9%

Iowa 73 • 12-3, 3-1

#	Player	Total		3-Ptr		Rebounds		PF	TP	A	TO	Bk	Stl	Min
		FG	FGA	FG	FGA	Off	Def							
51	Doolittle, Bethany	6-10	0-0	3-4	1	2	3	4	15	0	0	3	2	26
02	Disterhoft, Ally	5-10	1-2	6-6	2	3	5	3	17	4	1	0	2	34
15	Jennings, Whitney	2-7	0-3	4-4	1	3	4	2	8	2	3	1	1	35
21	Dixon, Melissa	7-14	2-7	2-2	0	2	2	0	18	3	0	0	3	33
22	Logic, Samantha	3-9	0-2	0-0	2	3	5	2	6	8	2	1	2	34
01	Kastanek, Alexa	0-3	0-1	0-1	0	1	1	0	0	0	0	0	1	4
03	Till, Claire	1-3	0-0	0-0	3	0	3	2	2	0	1	1	0	11
04	Coley, Chase	0-0	0-0	0-0	0	1	1	0	0	0	1	0	0	3
23	Buttenham, Christina	1-1	0-0	0-0	1	1	2	0	2	0	1	0	0	2
25	Peschel, Kali	1-4	1-3	2-2	2	3	5	3	5	0	0	0	0	18
Team					0	3	3							
Totals		26-61	4-18	17-19	12	22	34	17	73	17	9	6	11	200

FG % 1st Half: 14-31 45.2% 2nd half: 12-30 40.0% Game: 26-61 42.6%
3FG % 1st Half: 3-9 33.3% 2nd half: 1-9 11.1% Game: 4-18 22.2%
FT % 1st Half: 6-6 100.0 2nd half: 11-13 84.6% Game:



IOWA BASKETBALL

Season Box Scores



Official Basketball Box Score -- Game Totals -- Final Statistics
Iowa vs Michigan State
1/18/15 3 p.m. at East Lansing, Mich. (Breslin Center)



Iowa 52 • 14-3, 5-1 B1G

#	Player	Total	3-Ptr		Rebounds		PF	TP	A	TO	Blk	Stl	Min	
		FG-FGA	FG-FGA	FT-FTA	Off	Def								
02	Disterhoft, Ally	3-14	1-6	5-8	4	3	7	1	12	0	0	0	38	
15	Jennings, Whitney	2-5	0-2	1-2	0	4	4	1	5	2	4	0	32	
21	Dixon, Melissa	4-10	1-5	4-5	0	4	4	2	13	1	3	0	32	
22	Logic, Samantha	5-14	1-4	2-3	1	3	4	3	13	4	5	0	25	
51	Doolittle, Bethany	1-7	0-0	0-0	0	3	3	4	2	0	3	0	23	
03	Till, Claire	0-0	0-0	0-0	1	2	3	2	0	0	0	0	11	
04	Coley, Chase	1-1	0-0	1-2	1	2	3	0	3	0	0	0	6	
23	Buttenham, Christina	0-0	0-0	0-0	0	1	1	0	0	0	0	0	1	
25	Peschel, Kali	2-4	0-2	0-0	2	5	7	0	4	0	0	0	22	
	Team				3	2	5				1			
Totals		18-55	3-19	13-20	13	28	41	13	52	7	16	0	8	200

FG % 1st Half: 11-29 37.9% 2nd half: 7-26 26.9% Game: 18-55 32.7%
3FG % 1st Half: 2-11 18.2% 2nd half: 1-8 12.5% Game: 3-19 15.8%
FT % 1st Half: 7-10 70.0% 2nd half: 6-10 60.0% Game: 13-20 65.0%

Deadball
Rebounds
4

Michigan State 50 • 9-9, 1-6 B1G

#	Player	Total		3-Ptr		Rebounds		PF	TP	A	TO	Blk	Stl	Min	
		FG-FGA	FT-FTA	FG-FGA	FT-FTA	Off	Def								
01	Jankoska, Tori	* 2-8	1-6	2-2	1-2	3	4	7	1	1	0	1	32		
02	Miller, Cara	* 2-7	0-3	0-0	1-3	4	3	4	0	2	0	0	30		
14	Morrissey, Anna	* 2-7	2-7	0-0	0-1	1	1	6	1	1	0	1	33		
23	Powers, Aerial	* 5-16	2-6	4-4	2-9	11	4	16	6	6	3	3	39		
24	Mills, Becca	* 4-11	0-1	0-0	5-8	13	1	8	6	3	1	2	39		
52	Gussert, Lexi	* 2-5	0-0	1-2	0-2	2	1	5	0	0	0	0	15		
55	Johnson, Kennedy	* 2-4	0-0	0-0	2-0	2	2	4	4	0	4	1	0	12	
Team					0-2-2										
Totals			19-58	5-23	7-8	11	27	38	18	50	14	17	5	7	200

FG % 1st Half: 10-32 31.3% 2nd half: 9-26 34.6% Game: 19-58 32.8%
3FG % 1st Half: 3-13 23.1% 2nd half: 2-10 20.0% Game: 5-23 21.7%
FT % 1st Half: 4-4 100.0 2nd half: 3-4 75.0% Game: 7-8 87.5%

Deadball
Rebounds
1

Officials: Barb Smith, Dawn Marsh, Bob Enterline
Technical fouls: Iowa-None. Michigan State-None.
Attendance: 8923

Score by periods	1st	2nd	Total
Iowa	31	21	52
Michigan State	27	23	50

Last FG - Iowa 2nd-08:59, MSU 2nd-00:19.
Largest lead - Iowa by 9 1st-01:29, MSU by 6 1st-15:16.
IOWA led for 30:33. MSU led for 07:20. Game was tied for 01:40.

Points
IOWA
MSU

In
Paint
T/O

Score tied - 1 time.
Lead changed - 1 time.

Game 17



Official Basketball Box Score -- Game Totals -- Final Statistics
Michigan vs Iowa
1/22/15 8 p.m. at Carver-Hawkeye Arena - Iowa City, Iowa



Michigan 70 • 12-6, 4-3

#	Player		Total		3-Ptr		Rebounds		PF	TP	A	TO	Blk	Stl	Min
			FG-FGA	FT-FTA	FG-FGA	FT-FTA	Off	Def							
22	Goree, Cyesha	f	11-14	0-0	4-4	7	6	13	2	26	3	5	0	0	36
02	Thompson, Siera	f	4-13	2-9	0-0	1	2	3	3	10	2	0	0	0	33
05	Smith, Shannon	g	1-8	0-1	0-2	0	4	4	3	2	3	3	0	3	35
14	Elmblad, Nicole	g	3-5	0-0	3-4	4	7	11	2	9	0	4	1	1	31
20	Williams, Danielle	g	1-2	0-1	0-0	1	0	1	1	2	0	0	0	1	13
01	Ristovski, Madison		0-0	0-0	0-0	0	0	0	0	0	3	0	0	0	14
03	Flaherty, Katelynn		8-18	3-10	0-2	0	0	0	1	19	3	3	0	0	29
11	Dunston, Jillian		1-2	0-0	0-0	4	1	5	2	2	2	0	0	0	9
	Team					0	0	0							
Totals			29-62	5-21	7-12	17	20	37	14	70	16	15	1	5	200

FG % 1st Half: 16-33 48.5% 2nd half: 13-29 44.8% Game: 29-62 46.8%
3FG % 1st Half: 0-8 0.0% 2nd half: 5-13 38.5% Game: 5-21 23.8%
FT % 1st Half: 0-2 0.0% 2nd half: 7-10 70.0% Game: 7-12 58.3%

Deadball
Rebounds
3

Iowa 76 • 15-3, 6-1

#	Player	FG	Total	3-Ptr	Rebounds									
		FG	FGA	FT	FTA	Off	Def	Total	PF	TP	A	TO	Blk	Stl
51	Doolittle, Bethany	c	5-7	0-0	3-4	1	4	5	13	4	4	2	2	31
02	Disterhoft, Ally		7-14	0-3	0-0	1	2	3	14	3	1	0	0	36
15	Jennings, Whitney	g	5-10	2-5	0-0	0	1	1	2	12	2	1	0	36
21	Dixon, Melissa		6-13	2-8	2-3	0	0	3	16	4	0	0	0	31
22	Logic, Samantha	g	5-7	2-2	1-2	2	5	7	0	13	11	6	0	36
01	Kastanek, Alexa		0-0	0-0	0-0	0	1	1	0	0	0	1	0	2
03	Till, Claire		2-2	0-0	0-0	0	1	1	4	0	0	0	0	8
04	Coley, Chase		0-0	0-0	0-0	0	0	0	0	0	0	0	0	1
23	Buttenham, Christina		1-1	0-0	0-0	0	0	0	2	0	0	0	0	2
25	Peschel, Kali		1-2	0-0	0-0	1	2	3	1	2	1	0	0	17
	Team					2	2	4						
Totals			32-56	6-18	6-9	7	18	25	12	76	25	13	2	3
						200								

FG % 1st Half: 15-25 60.0% 2nd half: 17-31 54.8% Game: 32-56 57.1%
3FG % 1st Half: 3-8 37.5% 2nd half: 3-10 30.0% Game: 6-18 33.3%
FT % 1st Half: 3-4 75.0% 2nd half: 3-5 60.0% Game: 6-9 66.7%

Deadball
Rebounds
0

Officials: Bob Trammell, Tim Daley, Amy Bonner
Technical fouls: Michigan-None. Iowa-None.
Attendance: 3584

Score by periods	1st	2nd	Total
Michigan	32	38	70
Iowa	36	40	76

Last FG - MICH 2nd-00:09, IOWA 2nd-00:15.
Largest lead - MICH None, IOWA by 15 2nd-09:51.
MICH led for 00:00. IOWA led for 39:26. Game was tied for 00:26.

Points
MICH
IOWA

Score tied - 1 time.
Lead changed - 0 times.

Game 18



Official Basketball Box Score -- Game Totals -- Final Statistics
Nebraska vs Iowa
1/26/15 8 p.m. at Carver-Hawkeye Arena - Iowa City, Iowa



Nebraska 72 • 15-4, 5-3

#	Player	Total		3-Ptr		Rebounds		PF	TP	A	TO	Blk	Stl	Min	
		FG-FGA	FT-FTA	FG-FGA	FT-FTA	Off	Def								
03	Sample, Hailey	f	3-4	0-0	0-0	3	5	8	3	6	1	2	1	0	39
23	Cady, Emily	f	8-18	0-2	3-4	3	15	18	4	19	1	4	1	0	42
01	Laudermill, Teara	g	5-15	0-2	9-10	0	1	1	1	19	4	1	0	2	39
13	Jeffery, Brandi	g	2-7	0-0	4-4	2	5	7	4	8	0	3	0	3	33
23	Theriot, Rachel	g	7-20	1-3	0-0	0	1	1	3	15	5	6	1	0	45
05	Romeo, Natalie		1-4	1-3	0-0	0	1	1	0	3	2	0	0	0	15
22	Havers, Allie		1-1	0-0	0-0	0	0	0	1	2	0	1	0	0	9
30	Smith, Chandler		0-0	0-0	0-0	0	0	0	1	0	0	0	0	0	3
	Team					2	4	6				1			
Totals			27-69	2-10	16-18	10	32	42	17	72	13	18	3	5	225

FG % 1st Half: 12-32 37.5% 2nd half: 11-28 39.3% OT: 4-9 44.4% Game: 27-69 39.1%
3FG % 1st Half: 0-5 0.0% 2nd half: 1-3 33.3% OT: 1-2 50.0% Game: 2-10 20.0%
FT % 1st Half: 4-4 100.0 2nd half: 10-12 83.3% OT: 2-2 100.0 Game: 16-18 88.9%

Deadball
Rebounds
0

Iowa 78 • 16-3, 7-1

#	Player		Total		3-Ptr		Rebounds		PF	TP	A	TO	Blk	Stl	Min
			FG-FGA	FT-FTA	FG-FGA	FT-FTA	Off	Def							
51	Doolittle, Bethany	c	5-9	0-0	2-2	1	5	6	4	12	0	5	3	4	23
02	Disterhoft, Ally	g	7-15	1-3	5-6	0	13	13	2	20	1	1	2	2	38
15	Jennings, Whitney	g	1-8	1-3	2-4	0	1	1	2	5	4	0	0	0	35
21	Dixon, Melissa	g	2-6	1-2	2-2	0	2	2	0	7	0	2	0	3	38
22	Logic, Samantha	g	10-18	0-0	2-3	2	5	7	2	22	8	4	0	1	41
01	Kastanek, Alexa		0-0	0-0	0-0	0	0	0	0	0	0	1	0	0	1
03	Till, Claire		0-1	0-0	0-0	0	2	2	2	0	0	0	1	0	13
04	Coley, Chase		2-2	0-0	0-0	2	1	3	0	4	0	0	1	0	9
23	Buttenham, Christina		1-3	1-1	0-0	0	1	1	3	0	0	0	0	0	11
25	Peschel, Kali		2-6	1-3	0-0	1	3	4	1	5	0	1	0	0	16
Team						2	1	3			1				
Totals			30-69	5-13	13-17	8	24	43	14	79	13	17	6	10	226

FG % 1st Half: 8-31 25.8% 2nd half: 17-29 58.6% OT: 5-8 62.5% Game: 30-68 44.1%
3FG % 1st Half: 2-8 25.0% 2nd half: 3-5 60.0% OT: 0-0 0.0% Game: 5-13 38.5%
FT % 1st Half: 4-4 100.0 2nd half: 3-5 60.0% OT: 7-8 87.5% Game: 13-17 76.5%

Deadball
Rebounds
2

Officials: Sue Blaich, Denise Brooks, Tiara Cruise
Technical fouls: Nebraska-None. Iowa-None.
Attendance: 4489

Score by periods	1st	2nd	OT	Total
Nebraska	28	33	11	72
Iowa	21	40	17	78

Last FG - NEB OT-00:08, IOWA OT-00:28.
Largest lead - NEB by 10 2nd-17:16, IOWA by 8 OT-00:11.
NEB led for 36:28. IOWA led for 06:14. Game was tied for 02:18.

Points
NEB
IOWA

In



IOWA BASKETBALL

Season Box Scores



Official Basketball Box Score -- Game Totals -- Final Statistics
Iowa vs Maryland
02/01/15 4:00 p.m. at College Park, Md. (XFINITY Center)



Iowa 88 • 17-4, 8-2

#	Player	Total		3-Ptr		Rebounds		PF	TP	A	TO	Blk	Stl	Min
		FG	F-GA	FG	F-GA	FT	F-TA							
51	Doolittle, Bethany	c	7-16	0-0	2-2	2	4	6	3	16	1	2	1	34
02	Disterhoft, Ally	g	6-13	2-4	8-10	3	3	6	2	22	2	0	0	33
15	Jennings, Whitney	g	0-3	0-0	2-2	0	1	1	4	2	1	2	0	18
21	Dixon, Melissa	g	5-11	4-8	4-4	0	2	2	3	18	2	2	0	37
22	Logic, Samantha	g	7-8	1-1	2-3	0	6	6	3	17	7	5	0	38
01	Kastanek, Alexa	g	4-5	0-0	0-1	0	0	0	3	8	1	1	0	8
03	Till, Claire	g	0-0	0-0	0-0	1	0	1	3	0	0	0	0	6
23	Buttenham, Christina	g	1-2	0-1	0-0	1	1	2	0	2	0	1	0	7
25	Peschel, Kali	g	1-1	1-1	0-0	0	2	2	5	3	1	0	0	19
Team						1	2	3						
Totals			31-59	8-15	18-22	8	21	29	26	88	15	13	1	200

FG % 1st Half: 16-33 48.5% 2nd half: 15-26 57.7% Game: 31-59 52.5%
3FG % 1st Half: 6-11 54.5% 2nd half: 2-4 50.0% Game: 8-15 53.3%
FT % 1st Half: 7-8 87.5% 2nd half: 11-14 78.6% Game: 18-22 81.8%

Deadball
Rebounds
1

Maryland 93 • 19-2, 10-0

#	Player	Total		3-Ptr		Rebounds		PF	TP	A	TO	Blk	Stl	Min
		FG	F-GA	FG	F-GA	FT	F-TA							
05	Malina Howard	c	1-5	0-0	0-0	2	1	3	2	2	0	0	1	18
42	Brionna Jones	c	6-8	0-0	7-9	9	6	15	4	19	1	1	0	26
01	Laurin Mincy	g	4-11	0-3	7-8	2	0	2	2	15	3	3	0	36
04	Lexie Brown	g	7-11	4-7	8-9	0	0	0	3	26	7	1	0	30
32	S. Walker-Kimbrough	g	4-9	0-0	1-2	0	5	5	4	9	2	1	0	29
02	Klara Leslie	g	3-7	0-2	1-2	2	4	6	3	7	1	2	1	24
03	Brene Moseley	g	2-6	0-1	2-3	0	0	0	1	6	1	0	0	13
12	Kristen Conroy	g	1-6	1-5	0-0	0	2	2	1	3	3	3	0	11
09	Chloe Pavlech	g	0-0	0-0	0-0	0	0	0	0	0	0	0	0	1
22	Tierney Pfirman	g	2-2	0-0	2-2	1	3	4	0	6	0	1	0	12
3	A'Lexus Harrison	g	0-0	0-0	0-0	0	0	0	0	0	0	0	0	0+
Team						2	2	4						
Totals			30-65	5-18	28-35	18	23	41	20	93	18	12	2	200

FG % 1st Half: 14-33 42.4% 2nd half: 16-32 50.0% Game: 30-65 46.2%
3FG % 1st Half: 3-12 25.0% 2nd half: 2-6 33.3% Game: 5-18 27.8%
FT % 1st Half: 7-8 87.5% 2nd half: 15-20 75.0% Game: 28-35 80.0%

Deadball
Rebounds
3

Officials: Amy Bonner, Angelica Suffren, Frank Steratore
Technical fouls: Iowa-None. Maryland-None.
Attendance: 5373

Score by periods	1st	2nd	Total
Iowa	45	43	88
Maryland	44	49	93

	In	Off	2nd	Fast
Points	Paint	T/O	Chance	Break
IOWA	26	15	6	9
UMD	36	20	28	12

Game 21

Score tied - 6 times.
Lead changed - 9 times.



Official Basketball Box Score -- Game Totals -- Final Statistics
Iowa vs Wisconsin
02/08/15 2:05PM at Kohl Center - Madison, Wisconsin



Iowa 87 • 19-4, 10-2

#	Player	Total		3-Ptr		Rebounds		PF	TP	A	TO	Blk	Stl	Min
		FG	F-GA	FG	F-GA	FT	F-TA							
51	Doolittle, Bethany	c	7-11	0-0	4-5	2	3	5	4	18	3	4	3	32
02	Disterhoft, Ally	g	7-10	1-3	2-2	2	5	7	0	17	2	1	0	33
15	Jennings, Whitney	g	4-8	1-3	1-2	0	0	0	2	10	1	2	0	31
21	Dixon, Melissa	g	0-4	0-3	2-2	0	1	1	4	2	1	0	0	27
22	Logic, Samantha	g	12-18	1-3	5-6	2	5	7	1	30	4	5	0	36
01	Kastanek, Alexa	g	2-3	1-2	1-2	0	3	3	2	6	2	0	0	12
03	Till, Claire	g	0-1	0-1	0-0	0	2	2	2	0	0	0	0	4
04	Coley, Chase	g	1-1	0-0	0-0	0	0	0	0	2	0	2	0	5
23	Buttenham, Christina	g	0-0	0-0	0-0	0	0	0	2	0	0	0	0	2
25	Peschel, Kali	g	0-1	0-0	2-2	0	2	2	1	2	0	1	0	13
33	Reynolds, Kathryn	g	0-0	0-0	0-0	0	0	0	0	0	0	0	0	1
34	Mohs, Carly	g	0-1	0-0	0-0	0	0	0	0	0	0	0	0	4
Team						1	1	2						
Totals			33-58	4-15	17-21	7	22	29	18	87	13	15	3	200

FG % 1st Half: 16-29 55.2% 2nd half: 17-29 58.6% Game: 33-58 56.9%
3FG % 1st Half: 1-4 25.0% 2nd half: 3-11 27.3% Game: 4-15 26.7%
FT % 1st Half: 9-9 100.0% 2nd half: 8-12 66.7% Game: 17-21 81.0%

Deadball
Rebounds
2.1

Wisconsin 75 • 8-14, 4-8

#	Player	Total		3-Ptr		Rebounds		PF	TP	A	TO	Blk	Stl	Min
		FG	F-GA	FG	F-GA	FT	F-TA							
35	Gulczynski, Jacki	f	5-9	4-7	0-0	2	3	5	1	14	3	1	0	25
43	Rochel, Cassie	f	4-11	0-0	4-4	2	4	6	4	12	3	0	0	30
01	Whyte, Dakota	g	3-12	1-3	1-3	0	2	2	0	8	2	7	0	33
04	Bauman, Nicole	g	4-9	2-5	2-3	2	2	4	2	12	7	2	1	40
22	Cichy, Tessa	g	8-13	0-1	4-6	3	5	8	5	20	3	3	0	14
01	Brown, AnnMarie	g	0-1	0-0	0-0	0	0	0	2	4	0	1	0	9
23	McMorris, Cayla	g	2-3	0-1	0-0	1	2	3	2	4	0	3	0	13
04	Johnson, Malayna	g	2-3	0-0	1-2	1	0	1	2	5	0	1	0	10
Team						2	1	3						
Totals			28-61	7-17	12-18	13	19	32	18	75	18	18	1	200

FG % 1st Half: 15-32 46.9% 2nd half: 13-29 44.8% Game: 28-61 45.9%
3FG % 1st Half: 3-9 33.3% 2nd half: 4-8 50.0% Game: 7-17 41.2%
FT % 1st Half: 5-6 83.3% 2nd half: 7-12 58.3% Game: 12-18 66.7%

Deadball
Rebounds
3.1

Officials: Felicia Cringer, Bob Entlerline, Dawn Marsh
Technical fouls: Iowa-None. Wisconsin-None.
Attendance: 11428

Score by periods	1st	2nd	Total
Iowa	42	45	87
Wisconsin	38	37	75

	In	Off	2nd	Fast
Points	Paint	T/O	Chance	Break
IOWA	46	19	5	11
WIS	26	11	16	6

Game 23

Score tied - 4 times.
Lead changed - 4 times.



Official Basketball Box Score -- Game Totals -- Final Statistics
Ohio State vs Iowa
2/5/15 7 p.m. at Carver-Hawkeye Arena - Iowa City, Iowa



Ohio State 65 • 15-8, 7-4

#	Player	Total		3-Ptr		Rebounds		PF	TP	A	TO	Blk	Stl	Min
		FG	F-GA	FG	F-GA	FT	F-TA							
22	Alexa Hart	f	7-9	0-0	0-2	4	6	10	1	14	0	4	4	29
03	Kelsey Mitchell	g	4-12	1-6	0-0	1	2	3	3	15	4	9	0	39
13	Cait Craft	g	1-2	1-2	0-0	1	3	4	3	3	4	3	0	35
14	Ameryst Alston	g	4-15	1-5	2-2	2	2	4	5	11	2	3	0	31
20	Asia Doss	g	4-13	1-2	0-0	0	6	6	1	9	0	1	2	4
21	Lisa Blair	g	1-2	0-0	0-0	0	1	1	0	2	0	0	1	0
32	Shayla Cooper	g	5-13	1-2	0-1	3	8	11	5	11	0	1	1	0
Team						3	1	4						
Totals			26-66	5-17	8-12	14	29	43	18	65	10	21	8	200

FG % 1st Half: 13-35 37.1% 2nd half: 13-31 41.9% Game: 26-66 39.4%
3FG % 1st Half: 1-7 14.3% 2nd half: 4-10 40.0% Game: 5-17 29.4%
FT % 1st Half: 2-2 100.0% 2nd half: 6-10 60.0% Game: 8-12 66.7%

Deadball
Rebounds
2

Iowa 73 • 18-4, 9-2

#	Player	Total		3-Ptr		Rebounds		PF	TP	A	TO	Blk	Stl	Min
		FG	F-GA	FG	F-GA	FT	F-TA							
51	Doolittle, Bethany	c	9-20	0-0	1-2	6	7	13	1	19	1	1	5	34
02	Disterhoft, Ally	g	6-18	1-4	8-10	0	6	6	2	21	1	1	0	38
15	Jennings, Whitney	g	5-9	2-4	0-0	0	2	2	5	12	2	2	0	23
21	Dixon, Melissa	g	4-8	3-7	2-2	2	4	6	2	13	3	1	0	37
22	Logic, Samantha	g	2-10	0-2	2-4	4	5	9	3	12	7	2	0	39
01	Kastanek, Alexa	g	0-0	0-0	0-0	0	0	0	0	1	0	0	0	1
03	Till, Claire	g	0-0	0-0	0-0	0	1	1	0	0	0	1	0	4
23	Buttenham, Christina	g	0-1	0-0	0-0	0	0	0	0	0	0	0	0	3
25	Peschel, Kali	g	1-4	0-2	0-0	3	1	4	0	2	1	2	1	21
Team						3	2	5						
Totals			27-70	6-19	13-18	18	28	46	14	73	20	17	6	200

FG % 1st Half: 15-38 39.5% 2nd half: 12-32 37.5% Game: 27-70 38



IOWA BASKETBALL

Season Box Scores



Official Basketball Box Score -- Game Totals -- Final Statistics
Indiana vs Iowa
2/15/15 5 p.m. at Carver-Hawkeye Arena - Iowa City, Iowa



Indiana 64 • 14-11, 4-10

#	Player	Total		3-Ptr		Rebounds		PF	TP	A	TO	Blk	Stl	Min	
		FG	FGA	FG	FTA	Off	Def								
33	Amanda Cahill	f	2-3	1-2	5-5	1	4	5	5	10	0	0	0	16	
43	Jenn Anderson		1-2	0-0	0-0	0	1	1	3	2	1	1	0	16	
03	Tyra Buss		1-4	0-2	2-2	0	3	3	1	4	2	5	0	1	29
05	Larryn Brooks	g	4-10	0-4	2-2	2	2	1	6	5	1	0	0	36	
23	Alexis Gassion	g	4-8	1-3	6-7	1	9	10	0	15	4	0	0	1	37
02	Jess Walter		6-7	5-5	1-1	1	0	1	0	18	0	1	0	0	24
10	Taylor Agler		1-2	1-2	0-0	0	1	1	1	3	1	0	0	1	10
21	Karlee McBride		2-6	1-4	1-2	0	3	3	1	6	2	4	0	1	17
31	Maura Muensterman		0-1	0-1	0-0	0	0	0	1	0	0	0	0	0	3
40	Lyndsay Leikem		0-2	0-1	0-0	2	0	2	1	0	0	0	0	0	12
Team					0	0									
Totals			19-45	9-24	17-19	5	22	27	14	64	14	16	1	5	200

FG % 1st Half: 8-20 40.0% 2nd half: 11-25 44.0% Game: 19-45 42.2%
3FG % 1st Half: 4-11 36.4% 2nd half: 5-13 38.5% Game: 9-24 37.5%
FT % 1st Half: 6-6 100.0 2nd half: 11-13 84.6% Game: 17-19 89.5%

Deadball
Rebounds
0

Iowa 81 • 21-4, 12-2

#	Player	Total		3-Ptr		Rebounds		PF	TP	A	TO	Blk	Stl	Min	
		FG-FGA	FG-FGA	FT-FTA	Off Def	TP									
51	Doolittle, Bethany	c	6-9	0-0	0-1	1	2	3	1	12	1	1	0	22	
02	Disterhoft, Ally	c	4-10	2-5	1-1	2	4	6	0	11	0	3	0	30	
15	Jennings, Whitney	g	1-6	1-4	0-0	1	1	2	2	3	4	0	0	18	
21	Dixon, Melissa	g	5-14	4-11	1-1	1	0	1	3	15	1	0	0	26	
22	Logic, Samantha	g	5-9	1-3	2-2	2	4	6	1	13	11	2	0	33	
01	Kastanek, Alexa	g	2-3	1-2	2-2	0	4	4	1	7	3	0	0	15	
03	Till, Claire	g	1-1	0-0	0-0	1	1	2	1	2	0	0	1	5	
04	Coley, Chase	g	4-5	0-0	1-2	2	1	3	0	9	1	1	0	13	
23	Buttenham, Christina	g	2-5	1-2	0-0	0	2	2	0	5	2	2	0	14	
25	Peschel, Kali	g	1-2	0-1	0-0	1	2	3	3	2	2	0	0	17	
33	Reynolds, Kathryn	g	0-0	0-0	0-0	0	0	0	0	0	1	0	0	2	
34	Mohms, Carly	g	1-1	0-0	0-0	0	2	2	1	2	0	1	0	2	
40	Schreden, Hailey	g	0-0	0-0	0-0	0	0	0	0	0	0	0	0	1	
45	Smith, Nicole	g	0-0	0-0	0-0	0	0	0	0	0	0	0	0	2	
Team							2		0						
Totals			32-65	10-28	7-9	13	23	36	13	81	26	10	1	3	200

FG % 1st Half: 13-34 38.2% 2nd half: 19-31 61.3% Game: 32-65 49.2%
3FG % 1st Half: 6-21 28.6% 2nd half: 4-7 57.1% Game: 10-28 35.7%
FT % 1st Half: 3-3 100.0 2nd half: 4-6 66.7% Game: 7-9 77.8%

Deadball
Rebounds
0

Officials: Jesse Dickinson, Angie Enlund, Bob Enterline
Technical fouls: Indiana-None. Iowa-None.
Attendance: 8748
Fouled Out: #33 IU 4:51 2nd

Score by periods	1st	2nd	Total
Indiana	26	38	64
Iowa	35	46	81

Last FG - IND 2nd-00:15, IOWA 2nd-00:26.
Largest lead - IND by 4 1st-18:32, IOWA by 22 2nd-02:25.
IND led for 04:52. IOWA led for 34:12. Game was tied for 00:56.

Game 25

Points	In	Off	2nd	Fast	Bench
Paint	16	6	2	7	27
IOWA	32	21	8	7	27

Score tied - 2 times.
Lead changed - 7 times.



Official Basketball Box Score -- Game Totals -- Final Statistics
Iowa vs Minnesota
02/17/15 8:00 PM at Williams Arena (Minneapolis, Minn.)



Iowa 80 • 21-5, 12-3 Big T

#	Player	Total		3-Ptr		Rebounds		PF	TP	A	TO	Blk	Stl	Min	
		FG	FGA	FG	FGA	Off	Def								
02	Disterhoft, Ally	f	3-11	2-5	0-0	3	2	5	2	8	4	0	0	0	36
51	Doolittle, Bethany		8-18	0-0	2-2	2	9	11	1	18	1	3	5	1	31
15	Jennings, Whitney	g	1-9	1-7	0-0	0	1	1	2	3	3	0	0	1	32
21	Dixon, Melissa		6-19	5-17	0-0	0	2	2	3	17	0	0	0	0	36
22	Logic, Samantha	g	11-19	3-5	1-2	1	7	8	3	26	13	0	1	4	38
01	Kastanek, Alexa		0-2	0-1	0-0	2	1	3	0	0	4	1	0	0	8
03	Till, Claire		0-0	0-0	0-0	0	0	0	1	0	0	0	0	0	0+
04	Coley, Chase		3-4	0-0	0-0	0	1	1	2	6	0	0	1	0	9
25	Peschel, Kali		0-2	0-0	2-2	0	1	1	0	2	1	0	1	0	10
	Team					3	0	3							
Totals			32-84	11-35	5-6	11	24	35	14	80	26	4	8	6	200

FG % 1st Half: 18-43 41.9% 2nd half: 14-41 34.1% Game: 32-84 38.1%
3FG % 1st Half: 4-16 25.0% 2nd half: 7-19 36.8% Game: 11-35 31.4%
FT % 1st Half: 2-2 100.0 2nd half: 3-4 75.0% Game: 5-6 83.3%

Deadball
Rebounds
0

Minnesota 93 • 21-6, 10-5 Big T

#	Player	Total		3-Ptr		Rebounds		PF	TP	A	TO	Blk	Stl	Min	
		FG-FGA	FG-FGA	FT-FTA	Off	Def	Total								
23	Kelley, Shae	f	6-8	0-0	1-2	0	8	8	2	13	2	4	1	0	24
32	Zahui, Amanda		16-31	1-1	6-6	7	22	29	1	39	2	4	4	2	39
03	Mullaney, Shayne	g	3-6	0-2	0-0	0	4	4	1	6	9	3	0	1	40
24	Bailey, Mikayla	g	2-4	2-3	4-4	0	5	5	1	10	4	1	1	0	37
32	Wagner, Carlie		5-12	5-6	2-2	1	1	2	0	17	6	2	0	0	37
02	McDaniel, Stabresa		0-1	0-0	0-0	1	0	1	0	1	1	0	0	0	6
20	Hirt, Kayla		3-7	0-0	2-2	1	3	4	0	8	1	0	0	1	17
	Team					1	0	1							
Totals			35-69	8-12	15-16	11	42	53	6	93	25	14	6	4	200

FG % 1st Half: 20-44 45.5% 2nd half: 15-25 60.0% Game: 35-69 50.7%
3FG % 1st Half: 6-9 66.7% 2nd half: 2-3 66.7% Game: 8-12 66.7%
FT % 1st Half: 2-2 100.0 2nd half: 13-14 92.9% Game: 15-16 93.8%

Deadball
Rebounds
0

Officials: Bob Trammell, Bryan Enterline, Denise Brooks
Technical fouls: Iowa-None. Minnesota-None.
Attendance: 3265

Score by periods	1st	2nd	Total
Iowa	42	38	80
Minnesota	48	45	93

Last FG - IOW 2nd-00:21, MINN 2nd-01:02.
Largest lead - IOW by 3 1st-19:20, MINN by 15 2nd-01:02.
IOW led for 00:18. MINN led for 36:41. Game was tied for 03:01.

Game 26

Score tied - 4 times.
Lead changed - 1 time.



Official Basketball Box Score -- Game Totals -- Final Statistics
Iowa vs Ohio State
02/21/15 7:00 p.m. at Columbus, Ohio (Value City Arena)



Iowa 82 • 21-6, 12-4

#	Player	Total		3-Ptr		Rebounds		PF	TP	A	TO	Blk	Stl	Min	
		FG-FGA	FG-FGA	FT-FTA	Off	Def									
51	Doolittle, Bethany	c	9-14	0-0	0-0	0	4	4	3	18	0	1	1	0	24
02	Disterhoft, Ally		5-16	1-3	4-4	5	4	9	3	15	2	2	0	0	34
15	Jennings, Whitney	g	5-11	1-3	3-3	0	0	0	1	14	3	0	0	0	35
21	Dixon, Melissa	g	2-11	2-11	2-2	0	1	1	4	8	1	1	0	1	33
22	Logic, Samantha	g	9-17	1-3	4-4	2	5	7	5	23	6	4	0	0	34
01	Kastanek, Alexa		0-2	0-0	0-0	1	0	1	1	0	0	0	0	0	8
03	Till, Claire		0-0	0-0	0-0	0	1	0	0	0	1	0	0	0	3
04	Coley, Chase		2-3	0-0	0-0	2	3	5	0	4	2	1	0	0	13
23	Buttenham, Christina		0-1	0-0	0-0	1	0	1	0	0	0	0	0	0	3
25	Peschel, Kali		0-2	0-1	0-0	0	2	2	2	0	1	1	0	0	12
33	Reynolds, Kathryn		0-0	0-0	0-0	0	0	0	0	0	0	0	0	0	1
	Team					5	2	7							
Totals			32-77	5-21	13-13	16	22	38	19	82	14	12	2	1	200

FG % 1st Half: 20-39 51.3% 2nd half: 12-38 31.6% Game: 32-77 41.6%
3FG % 1st Half: 4-9 44.4% 2nd half: 1-12 8.3% Game: 5-21 23.8%
FT % 1st Half: 4-4 100.0 2nd half: 9-9 100.0 Game: 13-13 100.0

Deadball
Rebounds
0

Ohio State 100 • 19-9, 11-5

#	Player	Total			Rebounds			PF	TP	A	TO	Blk	Stl	Min
		FG	FGA	FT-FTA	Off	Def	Total							
22	Alexa Hart	7-13	0-0	3-5	7	3	10	4	17	0	2	4	0	27
03	Kelsey Mitchell	5-9	3-6	4-4	0	2	2	3	17	2	6	0	2	40
13	Cait Craft	3-7	3-6	1-2	0	4	4	0	10	3	1	0	1	33
14	Ameryst Alston	10-16	5-6	4-4	1	3	4	0	29	11	0	1	0	37
20	Asia Doss	2-8	0-2	3-4	0	2	2	5	7	2	0	0	0	22
21	Lisa Blair	3-4	0-0	0-0	2	4	6	1	6	0	1	2	0	9
25	Amy Scullion	0-1	0-0	0-0	0	0	0	0	0	0	0	0	0	4
26	Shavla Cooper	6-13	0-0	2-2	3	9	12	1	14	2	3	1	1	28
	Team	2	2	2										
Totals		36-71	11-20	17-21	15	29	44	14	100	20	15	7	5	200



IOWA BASKETBALL

Season Box Scores



Official Basketball Box Score -- Game Totals -- Final Statistics
Minnesota vs Iowa
3/1/15 2 p.m. at Carver-Hawkeye Arena - Iowa City, Iowa



Minnesota 76 • 22-8, 11-7

#	Player	Total		3-Ptr		Rebounds			PF	TP	A	T	Blk	Stl	Min
		FG-FGA	FG%	FT-FTA	Off	Def	Total								
23	Kelley, Shae	f 11-23	0-0	7-14	6	6	12	3	29	1	8	0	1	35	
32	Zahui, Amanda	c 11-16	0-0	0-0	8	13	21	3	22	0	2	7	1	36	
03	Mullaney, Shayne	g 3-8	1-3	1-1	0	2	2	2	8	11	3	0	0	40	
24	Bailey, Mikayla	g 1-9	1-8	2-2	2	1	3	5	5	2	2	0	0	36	
33	Wagner, Carlisle	g 2-10	2-6	0-0	0	2	2	1	6	4	3	0	2	38	
02	McDaniel, Stabresa	g 1-1	0-0	0-0	0	0	0	0	2	0	0	0	0	5	
20	Hirt, Kayla	2-3	0-0	0-0	1	1	2	0	4	0	2	0	0	9	
22	Hedstrom, Joanna	0-1	0-1	0-0	0	0	0	0	0	0	0	0	0	1	
Team					4	2	6								
Totals		31-71	4-18	10-17	21	27	48	14	76	18	20	7	4	200	
FG % 1st Half: 15-38 39.5%		2nd half: 16-33 48.5%		Game: 31-71 43.7%		Deadball Rebounds 4									
3FG % 1st Half: 2-10 20.0%		2nd half: 2-8 25.0%		Game: 4-18 22.2%											
FT % 1st Half: 5-6 83.3%		2nd half: 5-11 45.5%		Game: 10-17 58.8%											

Iowa 92 • 23-6, 14-4

##		Player	Total	3-Ptr	Rebounds			PF	TP	A	T	Blk	Stl	Min		
			FG-FGA	FG-FGA	FT-FTA	Off	Def								Tot	
51		Doolittle, Bethany	c	5-16	0-0	2-2	4	8	12	4	1	0	9	4	26	
02		Disterhoft, Ally		1-7	1-3	4-4	3	3	6	1	7	4	1	1	0	34
15		Jennings, Whitney	g	4-10	2-6	0-0	0	2	2	0	10	4	0	0	0	34
21		Dixon, Melissa		8-12	8-11	3-4	0	0	0	1	27	2	0	0	0	33
22		Logic, Samantha	g	10-18	0-0	4-4	2	4	6	2	24	13	5	1	1	39
01		Kastanek, Alexa		0-0	0-0	0-0	0	0	0	0	0	2	1	0	0	8
03		Till, Claire		3-3	0-0	0-0	0	1	1	2	6	0	0	0	0	9
04		Coley, Chase		0-0	0-0	0-0	1	0	1	1	0	1	0	0	0	5
23		Buttenham, Christina		0-0	0-0	0-0	0	0	0	0	0	0	0	0	0	1
25		Peschel, Kali		1-4	1-2	0-0	1	1	2	1	3	1	2	0	0	9
33		Reynolds, Kathryn		1-1	1-1	0-0	0	0	0	0	3	0	0	0	0	1
34		Mohns, Carly		0-0	0-0	0-0	0	1	1	0	0	0	1	0	0	1
Team							1	2	3							
Totals				33-71	13-23	13-14	12	22	34	12	92	28	10	10	5	200
FG % 1st Half:			16-38	42.1%	2nd half:	17-33	51.5%	Game:			33-71	46.5%	Deadball Rebounds			
3FG % 1st Half:			6-12	50.0%	2nd half:	7-11	63.6%	Game:			13-23	56.5%	0			
FT % 1st Half:			4-4	100.0	2nd half:	9-10	90.0%	Game:			13-14	92.9%	0			

Officials: Michael McConnell, Cameron Inouye, Shannon Fack
Technical fouls: Minnesota-None. Iowa-None.
Attendance: 9726
Fouled Out: #24 Minn 1:26 2nd

Score by periods	1st	2nd	Total
Minnesota	37	39	76
Iowa	42	50	92

Last FG - MINN 2nd-00:13, IOWA 2nd-00:47.
Largest lead - MINN by 3 1st-06:27, IOWA by 20 2nd-00:47.
MINN led for 01:48. IOWA led for 34:46. Game was tied for 03:15.

Game 29

Points	In Paint	Off T/O	2nd Chance	Fast Break	Bench
MINN	40	11	23	6	6
IOWA	24	27	14	7	12

Score tied - 4 times.
Lead changed - 4 times.



Official Basketball Box Score -- Game Totals -- Final Statistics
Nebraska vs Iowa
3/6/15 6:00 pm at Sears Centre Hoffman Estates, IL



Nebraska 65 • 21-10, 10-8

Nebraska 65 • 21-10, 10-6																
##	Player	Total	3-Ptr	Rebounds			PF	TP	A	T	Blk	Stl	Min			
		FG-FGA	FT-FTA	Off	Def	Total										
23	Cady, Emily	f 4-9	0-0	7-7	4	4	15	0	0	3	1	34				
3	Sample, Hallie	f 1-5	0-0	0-0	7	3	10	5	2	2	1	1	39			
1	Laudermill, Tear'a	g 7-22	1-3	1-4	0	3	3	4	16	5	3	0	33			
13	Jeffery, Brandi	g 6-14	2-5	0-0	1	4	5	4	14	2	4	1	2	36		
5	Romeo, Natalie	g 4-15	4-11	2-5	1	1	2	4	14	1	2	0	1	40		
11	Ramacieri, Esther	0-0	0-0	0-0	0	0	0	0	0	0	0	0	1	1		
12	Wood, Emily	0-0	0-0	0-0	0	0	0	0	0	0	0	0	0+	0		
22	Havers, Allie	1-2	0-0	2-2	0	1	1	0	4	0	0	0	0	6		
30	Smith, Chandler	0-0	0-0	0-0	0	0	0	0	0	0	1	0	0	2		
34	Cincore, Jasmine	0-4	0-2	0-0	0	0	0	1	0	1	0	0	2	9		
							2	8	10							
Totals		23-71	7-21	12-18	15	24	39	22	65	11	12	5	10	200		
FG % 1st Half: 12-31 38.7% 2nd half: 11-40 27.5% Game: 23-71 32.4% Deadball Rebounds 2																
3FG % 1st Half: 3-9 33.3% 2nd half: 4-12 33.3% Game: 7-21 33.3%																
FT % 1st Half: 6-8 75.0% 2nd half: 6-10 60.0% Game: 12-18 66.7%																

Iowa 74 • 24-6, 14-4

Iowa 74 @ 24-6, 14-4																
#	Player		Total		3-Ptr		Rebounds			PF	TP	A	TO	Blk	Stl	Min
			FG-FGA	FG-FGA	FT-FTA	Off	Def	Tot								
51	Doolittle, Bethany	c	7-10	0-0	1-1	1	8	9	4	15	1	2	4	0	22	
15	Jennings, Whitney	g	1-7	1-3	3-5	0	0	0	2	6	3	1	1	2	32	
2	Disterhoft, Ally	g	5-14	0-1	6-6	3	6	9	3	16	3	6	2	2	36	
21	Dixon, Melissa	g	2-5	1-2	2-2	0	4	4	3	7	2	3	0	0	34	
22	Logic, Samantha	g	6-13	1-5	2-4	0	5	5	2	15	6	5	2	0	40-	
1	Kastanek, Alexa		0-2	0-2	0-0	0	0	0	1	0	0	0	0	0	3	
25	Peschel, Kali		4-6	3-5	2-2	0	4	4	3	13	0	2	1	0	15	
3	Till, Claire		1-1	0-0	0-0	1	7	8	0	2	1	0	0	0	15	
4	Coley, Chase		0-0	0-0	0-0	0	1	1	2	0	0	1	0	0	3	
Team							6 2 8									
Totals			26-58	6-18	16-20	11	37	48	20	74	16	20	10	4	200	
FG % 1st Half: 15-31 48.4%			2nd half: 11-27 40.7%			Game: 26-58 44.8%			Deadball Rebounds 1							
3FG % 1st Half: 3-11 27.3%			2nd half: 3-7 42.9%			Game: 6-18 33.3%										
FT % 1st Half: 3-4 75.0%			2nd half: 13-16 81.3%			Game: 16-20 80.0%										

Officials: Sue Bauch, Barb Smith, Tim Daley
Technical fouls: Nebraska-None. Iowa-None.
Attendance: 4781

2015 Big Ten Women's Basketball Tournament
Game #9

Score by periods	1st	2nd	Total
Nebraska	33	32	65
Iowa	36	38	74

Last FG - NEB 2nd-00:43, IOWA 2nd-04:21.
Largest lead - NEB by 3 1st-14:21, IOWA by 15 2nd-14:05.
NEB led for 02:24. IOWA led for 33:07. Game was tied for 04:17.

Game 30

Points	In Paint	Off T/O	2nd Chance	Fast Break	Bench
NEB	24	17	14	12	4
IOWA	30	12	10	4	15

Score tied - 5 times.
Lead changed - 2 times.



Official Basketball Box Score -- Game Totals -- Final Statistics
Ohio State vs Iowa
3/7/15 8:30 pm at Sears Centre Hoffman Estates, IL



Ohio State 91 • 23-9, 13-5

Game Stats 12-12-93																
#	Player	FG-TOTAL		3-Ptr		Rebounds			PF	TP	A	T	Blk	Stl	Min	
		FG	FGA	FT	FTA	Off	Def	Total								
22	Alexa Hart	f	11-16	0-0	2-7	5	3	8	3	24	1	4	5	1	40-	
13	Cait Craft		2-7	1-5	4-4	1	3	4	5	9	5	1	0	1	35-	
14	Ameryst Alston	g	3-12	0-3	3-3	2	4	6	1	9	5	3	0	5	43	
20	Asia Doss	g	4-10	1-4	0-0	0	2	2	1	9	5	1	1	1	22	
3	Kelsey Mitchell	g	9-20	4-8	7-8	0	5	5	3	29	4	2	1	0	45	
21	Lisa Blair		0-0	0-0	0-1	1	0	1	0	0	0	0	0	1	2	
25	Amy Scullion		0-0	0-0	0-0	0	0	0	0	0	0	0	0	0	1	
22	Shayla Cooper		5-12	1-2	0-0	1	10	11	2	11	4	5	0	3	37	
	Team		5	5	10	5	5	10								
Totals			34-77	7-22	16-23	15	32	47	15	91	24	16	8	11	225	
FG % 1st Half: 17-39 43.6% 2nd half: 14-33 42.4% OT: 3-5 60.0% Game: 34-77 44.2% Deadball																
3Pt % 1st Half: 0-2 0.0% 2nd half: 3-13 23.1% OT: 0-3 0.0% Game: 7-22 31.8% Rebounds																
FT % 1st Half: 3-4 75.0% 2nd half: 11-16 68.8% OT: 2-3 66.7% Game: 16-23 69.6% 4																



IOWA BASKETBALL

2014 NCAA Tournament Box Scores

Official Basketball Box Score -- Game Totals -- Final Statistics

Marist vs Iowa

3/23/14 7:00 PM at Carver-Hawkeye Arena, Iowa City, IA

Marist 65 • 27-7

##	Player	Total		3-Ptr	FT-FTA	Rebounds			PF	TP	A	TO	Bk	Stl	Min
		FG-FGA	FG-FGA			Off	Def	Tot							
13	O'Connor, Emma	f	5-9	2-4	0-0	0	4	4	2	12	2	4	1	2	36
14	Dulin, Casey	f	4-12	1-7	1-2	0	2	2	1	10	3	2	0	0	35
44	Jaros, Tori	f	2-3	0-0	0-0	1	1	2	3	4	0	2	0	0	10
05	Coffey, Sydney	g	4-9	2-4	2-3	0	2	2	2	12	1	3	0	2	37
11	Ockenden, Leanne	g	4-12	1-7	0-0	1	5	6	4	9	2	0	0	0	36
02	Van Horn, Eileen	g	0-0	0-0	1-2	0	1	1	1	1	0	0	0	0	1
03	Gomez, Natalie	g	1-4	0-3	0-1	0	0	0	0	2	0	0	0	0	4
20	Rosales, Sydney	g	0-1	0-1	0-0	1	0	1	0	0	0	0	0	0	2
24	Lai, Brittini	g	1-1	0-0	0-0	0	0	0	0	2	0	0	0	0	5
25	Blais, Madeline	g	3-6	2-4	4-4	1	1	2	2	12	3	2	0	0	29
35	Fogarty, Katharine	g	0-1	0-0	1-3	0	0	0	3	1	0	0	0	0	5
Team						2	1	3							
Totals			24-58	8-30	9-15	6	17	23	18	65	11	13	1	4	200

FG % 1st Half: 12-31 38.7% 2nd half: 12-27 44.4% Game: 24-58 41.4% Deadball Rebounds 2
3FG % 1st Half: 4-15 26.7% 2nd half: 4-15 26.7% Game: 8-30 26.7%
FT % 1st Half: 2-2 100.0 2nd half: 7-13 53.8% Game: 9-15 60.0%

Iowa 87 • 27-8

##	Player	Total		3-Ptr	FT-FTA	Rebounds			PF	TP	A	TO	Bk	Stl	Min
		FG-FGA	FG-FGA			Off	Def	Tot							
02	Disterhoft, Ally	f	3-9	2-6	2-2	1	3	4	3	10	1	3	0	0	31
51	Doolittle, Bethany	c	9-15	0-0	3-3	2	6	8	4	21	1	4	1	0	31
21	Dixon, Melissa	g	4-7	3-6	1-1	0	0	0	3	12	2	1	0	0	23
22	Logic, Samantha	g	5-7	1-2	0-2	0	9	9	0	11	10	4	0	0	36
23	Taylor, Theairra	g	8-11	5-8	1-2	0	7	7	2	22	2	2	0	3	34
01	Kastanek, Alexa	g	0-1	0-1	0-0	0	0	0	2	0	2	1	0	0	9
03	Till, Claire	g	1-2	1-1	0-0	2	1	3	2	3	1	0	0	0	16
25	Peschel, Kali	g	2-3	0-0	4-5	3	3	6	2	8	0	2	0	0	13
33	Reynolds, Kathryn	g	0-1	0-1	0-0	0	0	0	0	0	0	0	0	0	3
40	Schneden, Hailey	g	0-0	0-0	0-0	0	0	0	1	0	0	0	0	0	2
45	Smith, Nicole	g	0-0	0-0	0-0	0	1	1	1	0	0	0	0	0	2
Team						1	2	3							
Totals			32-56	12-25	11-15	9	32	41	20	87	19	17	1	3	200

FG % 1st Half: 14-27 51.9% 2nd half: 18-29 62.1% Game: 32-56 57.1% Deadball Rebounds 2
3FG % 1st Half: 4-13 30.8% 2nd half: 8-12 66.7% Game: 12-25 48.0%
FT % 1st Half: 6-7 85.7% 2nd half: 5-8 62.5% Game: 11-15 73.3%

Officials: M McConnell, K Farlow, K Loneygan

Technical fouls: Marist-None. Iowa-None.

Attendance: 5810

NCAA First Round

Score by periods	1st	2nd	Total
Marist	30	35	65
Iowa	38	49	87

Last FG - MARW 2nd-01:45, IOWA 2nd-01:07.
Largest lead - MARW by 3 1st-11:19, IOWA by 22 2nd-03:22.

Points	In	Off	2nd	Fast	Break	Bench
MARW	24	16	11	0	18	11
IOWA	32	10	12	9		

Score tied - 3 times.
Lead changed - 6 times.

First Round

Official Basketball Box Score -- Game Totals -- Final Statistics

Iowa vs Louisville

3/25/14 8:35 PM at Carver-Hawkeye Arena, Iowa City, IA

Iowa 53 • 27-9

##	Player	Total		3-Ptr	FT-FTA	Rebounds			PF	TP	A	TO	Bk	Stl	Min
		FG-FGA	FG-FGA			Off	Def	Tot							
02	Disterhoft, Ally	f	5-10	0-1	5-7	5	3	8	5	15	0	1	1	0	35
51	Doolittle, Bethany	c	3-9	0-0	3-4	1	2	3	5	9	1	2	1	0	28
21	Dixon, Melissa	g	1-9	1-8	2-2	0	1	1	3	5	2	0	0	1	34
22	Logic, Samantha	g	6-11	0-1	0-3	0	5	5	4	12	3	9	0	5	39
23	Taylor, Theairra	g	4-11	0-3	2-2	2	2	4	1	10	1	5	0	1	31
01	Kastanek, Alexa	g	0-2	0-0	0-0	0	0	0	0	0	0	0	0	0	2
03	Till, Claire	g	0-4	0-2	0-0	3	1	4	4	0	0	1	0	0	18
25	Peschel, Kali	g	0-1	0-1	2-2	0	3	3	1	2	0	1	0	0	12
33	Reynolds, Kathryn	g	0-0	0-0	0-0	0	0	0	0	0	0	0	0	0	1
Team						2	1	3							
Totals			19-57	1-16	14-20	13	18	31	23	53	7	19	2	7	200

FG % 1st Half: 9-29 31.0% 2nd half: 10-28 35.7% Game: 19-57 33.3% Deadball Rebounds 1
3FG % 1st Half: 0-8 0.0% 2nd half: 1-8 12.5% Game: 1-16 6.3%
FT % 1st Half: 5-8 62.5% 2nd half: 9-12 75.0% Game: 14-20 70.0%

Louisville 83 • 32-4

##	Player	Total		3-Ptr	FT-FTA	Rebounds			PF	TP	A	TO	Bk	Stl	Min
		FG-FGA	FG-FGA			Off	Def	Tot							
00	HAMMOND, Sara	f	0-1	0-1	0-0	0	3	3	4	0	0	4	0	0	16
31	TAYLOR, Asia	f	5-6	0-0	0-0	0	1	1	4	10	1	1	0	1	12
04	SLAUGHTER, Antonita	g	6-9	5-6	0-0	1	6	7	4	17	0	3	0	0	32
21	SMITH, Bria	g	1-2	0-0	4-4	0	1	1	3	6	3	0	0	1	20
23	SCHIMMEL, Shoni	g	8-17	2-7	8-8	0	5	5	2	26	7	1	0	5	34
10	BREEDLOVE, Starr	g	0-0	0-0	2-2	0	0	0	1	2	0	1	0	0	6
13	WALTON, Cortnee	g	0-1	0-0	0-2	1	2	3	3	0	0	1	1	0	15
15	DEINES, Megan	g	0-0	0-0	0-0	0	1	1	0	0	0	1	0	0	6
22	SCHIMMEL, Jude	g	3-7	2-4	2-3	1	1	2	1	10	1	2	0	3	24
25	GIBBS, Tia	g	3-4	0-1	4-4	2	6	8	1	10	2	1	0	0	29
32	HENDERSON, Emmonni	g	0-2	0-0	2-2	0	2	2	3	2	0	3	0	1	6
Team						1	2	3							
Totals			26-49	9-19	22-25	6	30	36	26	83	14	19	1	11	200

FG % 1st Half: 16-25 64.0% 2nd half: 10-24 41.7% Game: 26-49 53.1% Deadball Rebounds 2
3FG % 1st Half: 3-8 37.5% 2nd half: 6-11 54.5% Game: 9-19 47.4%
FT % 1st Half: 5-5 100.0 2nd half: 17-20 85.0% Game: 22-25 88.0%

Officials: Cameron Inouye, Michael McConnell, Julie Krommenhoek

Technical fouls: Iowa-None. Louisville-None.

Attendance: 4320

Fouled Out - Iowa: Disterhoft (04:15), Doolittle (00:38)

Score by periods	1st	2nd	Total
Iowa	23	30	53
Louisville	40	43	83

Last FG - IOWA 2nd-01:36, LOU 2nd-04:57.
Largest lead - IOWA None, LOU by 38 2nd-05:42.

Points	In	Off	2nd	Fast	Break	Bench
IOWA	32	11	14	8	2	24
LOU	24	20	6	4		

Score tied - 3 times.
Lead changed - 0 times.

Second Round





IOWA BASKETBALL

NCAA Tournament History

1986 Mideast Region

2nd Round - Tennessee (L), 68-73 in Knoxville, TN

1987 Midwest Region (No. 3 seed)

2nd Round - New Orleans (W), 69-46 in Iowa City
Sweet 16 - Georgia (W), 62-60 in Monroe, LA
Elite 8 - Louisiana Tech (L), 65-66 in Monroe, LA

1988 West Region (No. 1 seed)

2nd Round - Stephen F. Austin (W), 83-65 in Iowa City
Sweet 16 - Southern Cal. (W), 76-67 in Long Beach, CA
Elite 8 - Long Beach State (L), 78-98 in Long Beach, CA

1989 Midwest Region (No. 3 seed)

2nd Round - Tennessee Tech (W), 77-75 in Iowa City
Sweet 16 - Stanford (L), 74-98 in Ruston, LA

1990 Mideast Region (No. 3 seed)

2nd Round - Vanderbilt (L), 56-61 in Iowa City

1991 West Region (No. 6 seed)

1st Round - Montana (W), 64-53 in Missoula, MT
2nd Round - Washington (L), 53-70 in Seattle, WA

1992 Midwest Region (No. 1 seed)

2nd Round - Missouri State (L), 60-61 (ot) in Iowa City

1993 Mideast Region (No. 2 seed)

2nd Round - Old Dominion (W), 82-56 in Norfolk, VA
Sweet 16 - Auburn (W), 63-50 in Iowa City
Elite 8 - Tennessee (W), 72-56 in Iowa City
Final Four - Ohio State (L), 72-73 (ot) in Atlanta, GA

1994 Midwest Region (No. 3 seed)

1st Round - Mt. St. Mary's (W), 70-47 in Iowa City
2nd Round - Alabama (L), 78-84 in Iowa City

1996 Mideast Region (No. 2 seed)

1st Round - Butler (W), 72-67 in Iowa City
2nd Round - DePaul (W), 72-71 in Iowa City
Sweet 16 - Vanderbilt (L), 63-74 in Rosemont, IL

1997 Midwest Region (No. 9 seed)

1st Round - North Carolina State (W), 56-50 in Storrs, CT
2nd Round - Connecticut (L), 53-72 in Storrs, CT

1998 Midwest Region (No. 4 seed)

1st Round - Massachusetts (W), 77-59, in Iowa City
2nd Round - Kansas (L), 58-62, in Iowa City

2001 Midwest Region (No. 4 seed)

1st Round - Oregon (W), 89-82 (OT), in Salt Lake City, UT
2nd Round - Utah (L), 69-78, in Salt Lake City, UT

2002 Mideast Region (No. 9 seed)

1st Round - Virginia (W), 69-62, in Storrs, CT
2nd Round - Connecticut (L), 48-86, in Storrs, CT

2004 East Region (No. 9 seed)

1st Round - Virginia Tech (L), 89-76, in Blacksburg, VA

2006 San Antonio Region (No. 10 seed)

1st Round - BYU (L), 67-62, in Denver, CO

2008 New Orleans Region (No. 9 seed)

1st Round - Georgia (L), 67-61, in Norfolk, VA

2009 Oklahoma City Region (No. 8 seed)

1st Round - Georgia Tech (L), 76-62, in Iowa City, IA

2010 Sacramento Region (No. 8 seed)

1st Round - Rutgers (W), 70-63, in Stanford, CA
2nd Round - Stanford (L), 67-96, in Stanford, CA

2011 Spokane Region (No. 6 seed)

1st Round - Gonzaga (L), 86-92, in Spokane, WA

2012 South Bend Region (No. 9 seed)

1st Round - California (L), 74-84, in South Bend, IN

2013 Norfolk Region (No. 9 seed)

1st Round - Miami (W), 69-53, in Iowa City
2nd Round - Notre Dame (L), 57-74, in Iowa City

2014 Louisville Region (No. 6 seed)

1st Round - Marist (W), 87-65, in Iowa City
2nd Round - Louisville (L), 53-83, in Iowa City

24 NCAA Tournament appearances

5 Sweet Sixteens

3 Elite Eights

1993 Final Four





IOWA BASKETBALL

Overall Stats

RECORD:	OVERALL	HOME	AWAY	NEUTRAL
ALL GAMES	24-7	16-0	6-5	2-2
CONFERENCE	14-4	9-0	5-4	0-0
NON-CONFERENCE	10-3	7-0	1-1	2-2

#	Player	gp-gs	min	Total		3-Point		F-Throw		Rebounds				pf dq		a		to blk		stl	pts	avg
				fg	fga	fg%	3fg	3fga	3fg%	ft	fta	ft%	off	def	tot	avg	pf	dq	a	to	blk	
02	Disterhoft, Ally	31-31	1006	32.5	152-352	.432	35-101	.347	128-162	.790	71	118	189	6.1	57	0	78	53	12	26	467	15.1
21	Dixon, Melissa	31-31	973	31.4	153-335	.457	116-257	.451	44-50	.880	7	66	73	2.4	73	0	50	37	1	29	466	15.0
51	Doolittle, Bethany	31-31	883	28.5	186-382	.487	0-0	.000	60-91	.659	69	146	215	6.9	93	1	35	63	86	43	432	13.9
22	Logic, Samantha	31-31	1082	34.9	164-336	.488	28-80	.350	61-85	.718	44	167	211	6.8	70	3	247	121	12	58	417	13.5
15	Jennings, Whitney	31-28	947	30.5	90-240	.375	32-103	.311	61-91	.670	6	54	60	1.9	68	2	87	51	6	34	273	8.8
25	Peschel, Kali	31-3	505	16.3	50-115	.435	19-47	.404	32-37	.865	34	57	91	2.9	64	1	20	33	5	13	151	4.9
04	Coley, Chase	26-0	182	7.0	32-50	.640	0-0	.000	9-17	.529	17	24	41	1.6	19	0	6	13	9	1	73	2.8
01	Kastanek, Alexa	29-0	245	8.4	24-71	.338	10-28	.357	17-22	.773	7	24	31	1.1	29	0	25	20	2	11	75	2.6
23	Buttenham, Christina	27-0	161	6.0	27-59	.458	8-23	.348	4-10	.400	4	18	22	0.8	12	0	9	14	0	6	66	2.4
33	Reynolds, Kathryn	10-0	27	2.7	5-7	.714	5-7	.714	0-0	.000	0	2	2	0.2	0	0	2	0	0	1	15	1.5
03	Till, Claire	27-0	162	6.0	13-23	.565	0-1	.000	0-2	.000	16	25	41	1.5	35	0	4	9	4	4	26	1.0
34	Mohns, Carly	14-0	64	4.6	5-10	.500	0-1	.000	1-8	.125	6	13	19	1.4	11	0	3	5	1	3	11	0.8
45	Smith, Nicole	3-0	8	2.7	1-1	1.000	0-0	.000	0-0	.000	0	1	1	0.3	2	0	0	1	1	0	2	0.7
40	Schneden, Hailey	3-0	5	1.7	0-0	.000	0-0	.000	0-0	.000	1	1	2	0.7	0	0	2	0	0	0	0	0.0
Team											73	62	135					5				
Total.....		31	6250		902-1981	.455	253-648	.390	417-575	.725	355	778	1133	36.5	533	7	568	425	139	229	2474	79.8
Opponents.....		31	6250		818-1963	.417	196-585	.335	419-577	.726	453	828	1281	41.3	567	-	466	532	118	213	2251	72.6

TEAM STATISTICS	IOWA	OPP
SCORING	2474	2251
Points per game	79.8	72.6
Scoring margin	+7.2	-
FIELD GOALS-ATT	902-1981	818-1963
Field goal pct	.455	.417
3 POINT FG-ATT	253-648	196-585
3-point FG pct	.390	.335
3-pt FG made per game	8.2	6.3
FREE THROWS-ATT	417-575	419-577
Free throw pct	.725	.726
F-Throws made per game	13.5	13.5
REBOUNDS	1133	1281
Rebounds per game	36.5	41.3
Rebounding margin	-4.8	-
ASSISTS	568	466
Assists per game	18.3	15.0
TURNOVERS	425	532
Turnovers per game	13.7	17.2
Turnover margin	+3.5	-
Assist/turnover ratio	1.3	0.9
STEALS	229	213
Steals per game	7.4	6.9
BLOCKS	139	118
Blocks per game	4.5	3.8
ATTENDANCE	83406	67699
Home games-Avg/Game	16-5213	11-5171
Neutral site-Avg/Game	-	4-2704

Score by Periods	1st	2nd	OT	Totals
Iowa	1184	1269	21	2474
Opponents	1044	1186	21	2251

Date	Opponent	Score	Att.
11/14/14	USC UPSTATE	w 107-56	5291
11/16/14	ROBERT MORRIS	w 85-67	4030
^ 11/21/14	PEPPERDINE	w 97-68	3578
^ 11/22/14	DAYTON	w 90-83	3381
11/25/14	UNI	w 73-45	3711
& 11/28/14	vs Arkansas	L 67-77	216
& 11/29/14	vs Gonzaga	w 79-67	177
\$ 12/4/14	at LOUISVILLE	L 52-86	7854
12/7/14	COLORADO	w 78-63	6061
12/11/14	IOWA STATE	w 76-67	4902
12/21/14	at Drake	w 100-98	3130
* 12/28/14	PENN STATE	w 77-52	5411
* 1/4/15	at Rutgers	w 79-72	2542
* 1/8/15	at Illinois	L 61-73	1650
* 1/11/15	PURDUE	w 73-59	7359
* 1/14/15	NORTHWESTERN	w 83-70	4027
* 1/18/15	at Michigan State	w 52-50	8923
* 1/22/15	MICHIGAN	w 76-70	3584
* 1/26/15	NEBRASKA	Wot 78-72	4489
* 1/29/15	at Northwestern	w 102-99	987
* 2/1/15	at Maryland	L 88-93	5373
* 2/5/15	OHIO STATE	w 73-65	4572
* 2/8/15	at Wisconsin	w 87-75	11428
* 2/12/15	at Nebraska	w 69-61	5260
* 2/15/15	INDIANA	w 81-64	8748
* 2/17/15	at Minnesota	L 80-93	3265
* 2/21/15	at Ohio State	L 82-100	6471
* 2/26/15	WISCONSIN	w 78-74	4536
* 3/1/15	MINNESOTA	w 92-76	9726
! 3/6/15	vs Nebraska	w 74-65	4781
! 3/7/15	vs Ohio State	Lot 85-91	5642

^ = Hawkeye Challenge

& = South Point Thanksgiving Shootout (Las Vegas)

\$ = ACC/Big Ten Challenge

* = Conference game

! = 2015 Big Ten Tournament (Hoffman Estates, Ill.)





IOWA BASKETBALL

Big Ten Stats



IOWA WOMENS BASKETBALL Iowa Combined Team Statistics (as of Mar 11, 2015) Conference games



RECORD:	OVERALL	HOME	AWAY	NEUTRAL
ALL GAMES	14-4	9-0	5-4	0-0
CONFERENCE	14-4	9-0	5-4	0-0
NON-CONFERENCE	0-0	0-0	0-0	0-0

##	Player	gp-gs	min	avg	Total		3-Point		F-Throw		Rebounds				pf	dq	a	to	blk	stl	pts	avg
					fg-fga	fg%	3fg-fga	3fg%	ft-fa	ft%	off	def	tot	avg								
21	Dixon, Melissa	18-18	592	32.9	89-204	.436	67-155	.432	31-35	.886	5	34	39	2.2	41	0	30	19	0	22	276	15.3
51	Doolittle, Bethany	18-18	523	29.1	119-233	.511	0-0	.000	38-53	.717	39	87	126	7.0	51	0	23	40	56	29	276	15.3
02	Disterhoft, Ally	18-18	629	34.9	85-206	.413	23-69	.333	77-93	.828	39	72	111	6.2	28	0	50	24	7	14	270	15.0
22	Logic, Samantha	18-18	660	36.7	108-211	.512	19-49	.388	30-46	.652	28	93	121	6.7	39	1	162	70	7	33	265	14.7
15	Jennings, Whitney	18-18	556	30.9	51-138	.370	18-61	.295	26-38	.684	5	29	34	1.9	39	1	50	32	2	13	146	8.1
04	Coley, Chase	16-0	101	6.3	23-31	.742	0-0	.000	2-4	.500	12	14	26	1.6	9	0	4	9	3	0	48	3.0
25	Peschel, Kali	18-0	263	14.6	19-54	.352	8-24	.333	8-9	.889	14	31	45	2.5	31	1	11	15	2	5	54	3.0
23	Buttenham, Christina	16-0	77	4.8	11-28	.393	3-11	.273	0-0	.000	3	9	12	0.8	4	0	4	9	0	1	25	1.6
01	Kastanek, Alexa	17-0	106	6.2	10-28	.357	3-10	.300	3-6	.500	4	14	18	1.1	14	0	19	13	1	6	26	1.5
03	Till, Claire	17-0	98	5.8	10-15	.667	0-1	.000	0-0	.000	9	13	22	1.3	26	0	1	5	2	2	20	1.2
33	Reynolds, Kathryn	4-0	5	1.3	1-1	1.000	1-1	1.000	0-0	.000	0	0	0	0.0	0	0	1	0	0	0	3	0.8
34	Mohns, Carly	5-0	12	2.4	1-2	.500	0-0	.000	0-0	.000	0	3	3	0.6	1	0	0	2	0	1	2	0.4
40	Schneden, Hailey	1-0	1	1.0	0-0	.000	0-0	.000	0-0	.000	0	0	0	0.0	0	0	0	0	0	0	0	0.0
45	Smith, Nicole	1-0	2	2.0	0-0	.000	0-0	.000	0-0	.000	0	0	0	0.0	0	0	0	0	0	0	0	0.0
Team											40	33	73				3					
Total.....		18	3625		527-1151	.458	142-381	.373	215-284	.757	198	432	630	35.0	283	3	355	241	80	126	1411	78.4
Opponents.....		18	3625		485-1130	.429	113-314	.360	235-315	.746	253	474	727	40.4	288	-	291	303	68	116	1318	73.2

TEAM STATISTICS	IOWA	OPP
SCORING	1411	1318
Points per game	78.4	73.2
Scoring margin	+5.2	-
FIELD GOALS-ATT	527-1151	485-1130
Field goal pct	.458	.429
3 POINT FG-ATT	142-381	113-314
3-point FG pct	.373	.360
3-pt FG made per game	7.9	6.3
FREE THROWS-ATT	215-284	235-315
Free throw pct	.757	.746
F-Throws made per game	11.9	13.1
REBOUNDS	630	727
Rebounds per game	35.0	40.4
Rebounding margin	-5.4	-
ASSISTS	355	291
Assists per game	19.7	16.2
TURNOVERS	241	303
Turnovers per game	13.4	16.8
Turnover margin	+3.4	-
Assist/turnover ratio	1.5	1.0
STEALS	126	116
Steals per game	7.0	6.4
BLOCKS	80	68
Blocks per game	4.4	3.8
ATTENDANCE	52452	45899
Home games-Avg/Game	9-5828	9-5100
Neutral site-Avg/Game	-	0-0

Date	Opponent	Score	Att.
* 12/28/14	PENN STATE	w 77-52	5411
* 1/4/15	at Rutgers	w 79-72	2542
* 1/8/15	at Illinois	L 61-73	1650
* 1/11/15	PURDUE	w 73-59	7359
* 1/14/15	NORTHWESTERN	w 83-70	4027
* 1/18/15	at Michigan State	w 52-50	8923
* 1/22/15	MICHIGAN	w 76-70	3584
* 1/26/15	NEBRASKA	wot 78-72	4489
* 1/29/15	at Northwestern	w 102-99	987
* 2/1/15	at Maryland	L 88-93	5373
* 2/5/15	OHIO STATE	w 73-65	4572
* 2/8/15	at Wisconsin	w 87-75	11428
* 2/12/15	at Nebraska	w 69-61	5260
* 2/15/15	INDIANA	w 81-64	8748
* 2/17/15	at Minnesota	L 80-93	3265
* 2/21/15	at Ohio State	L 82-100	6471
* 2/26/15	WISCONSIN	w 78-74	4536
* 3/1/15	MINNESOTA	w 92-76	9726

^ = Hawkeye Challenge

& = South Point Thanksgiving Shootout (Las Vegas)

\$ = ACC/Big Ten Challenge

* = Conference game

! = 2015 Big Ten Tournament (Hoffman Estates, Ill.)

Score by Periods	1st	2nd	OT	Totals
Iowa	692	702	17	1411
Opponents	614	693	11	1318



NCAA Statistics

Iowa - 2014-15 Women's Basketball Ranking Summary thru games 03/15/2015

Statistic	National Rank	Conference Rank	Value	National Leader	Value	Conference Leader	Value
Assist Turnover Ratio (343 ranked)	8	1	1.34	Villanova	1.78	Iowa	1.34
Assists Per Game (343 ranked)	6	1	18.3	UConn	21.6	Iowa	18.3
Blocked Shots Per Game (343 ranked)	59	7	4.5	UConn	8.1	Ohio St.	6.4
Defensive Rebounds per Game (30 ranked)				Idaho	31	Minnesota	30
Field-Goal Percentage (343 ranked)	10	2	45.5	UConn	54.2	Maryland	47.3
Field-Goal Percentage Defense (343 ranked)	276	13	41.7	UConn	30.1	Rutgers	36.7
Free-Throw Percentage (343 ranked)	58	6	72.5	Drexel	78.7	Maryland	75.2
Offensive Rebounds per Game (30 ranked)				Sacramento St.	20	Maryland	16
Personal Fouls Per Game (343 ranked)	139	10	17.2	Chattanooga	11.1	Nebraska	13.0
Rebound Margin (343 ranked)	299	14	-4.8	George Washington	13.9	Maryland	11.2
Scoring Defense (343 ranked)	320	14	72.6	UConn	47.7	Rutgers	60.0
Scoring Margin (343 ranked)	63	5	7.2	UConn	42.1	Maryland	19.3
Scoring Offense (343 ranked)	8	3	79.8	UConn	89.7	Ohio St.	80.7
Steals Per Game (343 ranked)	198	9	7.4	Sacramento St.	16.7	Illinois	11.2
Three Pt FG Defense (343 ranked)	282	12	33.5	Texas A&M	23.1	Maryland	28.5
Three-Point Field Goals Per Game (343 ranked)	14	1	8.2	Sacramento St.	12.6	Iowa	8.2
Three-Point Field-Goal Percentage (343 ranked)	3	1	39.0	UConn	40.6	Iowa	39.0
Turnover Margin (343 ranked)	51	5	3.45	Sacramento St.	12.00	Illinois	5.23
Turnovers Per Game (343 ranked)	38	2	13.7	Villanova	8.5	Nebraska	13.5
Won-Lost Percentage (342 ranked)	30	2	77.4	Princeton	100.0	Maryland	93.8

Statistic	Player	National Rank	Conference Rank	Value	National Leader	Value	Conference Leader	Value
Assist Turnover Ratio (250 ranked)	Samantha Logic	47	2	2.04	Gillian Abshire, Quinnipiac	4.12	Syessence Davis, Rutgers	3.18
Assists Per Game (249 ranked)	Samantha Logic	3	1	8.0	Niya Johnson, Baylor	8.6	Samantha Logic, Iowa	8.0
Blocked Shots Per Game (246 ranked)	Bethany Doolittle	17	3	2.77	Sophia Ederaine, San Diego	4.77	Amanda Zahui B., Minnesota	4.19
Defensive Rebounds per Game (30 ranked)					Vicky McIntyre, Oral Roberts	11	Amanda Zahui B., Minnesota	9
Double Doubles (46 ranked)					Jillian Alleyne, Oregon	28	Aerial Powers, Michigan St.	24
Field-Goal Percentage (249 ranked)	Samantha Logic	68	7	48.8	Brianna Turner, Notre Dame	66.7	Alexa Hart, Ohio St.	61.5
	Bethany Doolittle	69	8	48.7				
Final Points (0 ranked)								
Free-Throw Percentage (250 ranked)	Ally Disterhoft	124	6	79.0	Nici Gilday, Santa Clara	94.5	Laurin Mincy, Maryland	86.3
Offensive Rebounds per Game (30 ranked)					Joy Adams, Iona	5	Cyesha Goree, Michigan	5
					Ashley Luke, Western Ill.	5		
Points Per Game (249 ranked)	Ally Disterhoft	171	13	15.1	Kelsey Mitchell, Ohio St.	25.0	Kelsey Mitchell, Ohio St.	25.0
	Melissa Dixon	176	14	15.0				
Rebounds Per Game (248 ranked)					Vicky McIntyre, Oral Roberts	15.7	Amanda Zahui B., Minnesota	12.6
Steals Per Game (249 ranked)	Samantha Logic	174	10	1.87	Regina Okoye, Weber St.	3.69	Syessence Davis, Rutgers	3.39
Three-Point Field Goals Per Game (250 ranked)	Melissa Dixon	1	1	3.74	Melissa Dixon, Iowa	3.74	Melissa Dixon, Iowa	3.74
Three-Point Field-Goal Percentage (154 ranked)	Melissa Dixon	4	2	45.1	Kaleena Mosqueda-Lewis, UConn	51.0	Nicole Bauman, Wisconsin	48.8
Triple Doubles (4 ranked)	Samantha Logic	4	2	1	Amanda Zahui B., Minnesota	2	Amanda Zahui B., Minnesota	2
					Brittany Boyd, California	2		
					Vicky McIntyre, Oral Roberts	2		

