



IOWA BASKETBALL

WOMEN'S HOOPS NOTES

23 NCAA Tournaments • 5 Sweet Sixteens • 3 Elite Eights • 1993 NCAA Final Four • 11 Big Ten Titles

2013-14 Schedule/Results (27-9, 11-5)

11/8	UC Riverside ^	W, 70-56
11/10	#14 Dayton ^	W, 97-93 (OT)
11/13	Arkansas-Pine Bluff	W, 76-38
11/17	Stony Brook	W, 78-40
11/20	at #16 Colorado	L, 87-90
11/24	at Northern Iowa	W, 67-60
11/28	vs. USC #	W, 78-65
11/29	vs. Boston College #	W, 78-68
11/30	vs. UNC-Wilmington #	W, 102-65
12/5	#22 Syracuse &	W, 97-91
12/7	Idaho State	W, 95-47
12/12	at #11 Iowa State %	L, 70-83
12/21	Drake	W, 73-51
12/28	North Dakota	W, 88-62
1/2	at Indiana	L, 84-86
1/5	#15 Penn State	L, 71-87
1/8	Minnesota	W, 78-71
1/12	at Wisconsin	W, 82-65
1/16	Michigan State	L, 72-88
1/19	at Ohio State	W, 81-74
1/25	Indiana	W, 84-75
1/29	at Minnesota	W, 64-56
2/1	#23 Nebraska	L, 67-80
2/6	at #9 Penn State	W, 73-70
2/10	Northwestern	W, 90-84
2/13	Illinois	W, 69-55
2/16	at #23 Purdue	L, 73-74
2/22	at Michigan	W, 74-70
2/27	Ohio State	W, 65-61
3/2	at Illinois	W, 81-56
3/6	vs. Illinois @	W, 81-62
3/7	vs. #16 Purdue @	W, 87-80
3/8	vs. Ohio State @	W, 77-73
3/9	vs. 15 Nebraska @	L, 65-72
3/23	Marist (ESPN2) \$	W, 87-65
3/25	#4 Louisville (ESPN2) \$	L, 53-83

^ -- Hawkeye Challenge (Nov. 8-10)
 # -- Cancun Challenge (Nov. 28-30)
 & -- Big Ten/ACC Challenge
 % -- Iowa Corn Cy-Hawk Series
 @ -- 2014 Big Ten Tournament (Indianapolis)
 \$ -- NCAA Tournament (Iowa City, Iowa)
 All times listed Central

Stay Connected



/iowawomenshoops



@IowaWBB

Pronunciation Guide

Lisa Bluder	BLUE-dir
Ally Disterhoft	DIST-ir-hoft
Alexa Kastanek	UH-LEX-UH kuh-STON-ik
Kali Peschel	Cal-EE PEH-shull
Hailey Schneden	SCHNAY-din
Theairra Taylor	thee-AIR-uh

Communications Contact: Patrick Sojka
 E-Mail: patrick-sojka@uiowa.edu

Office: (319) 353-5977
 Cell: (319) 325-7932

Quick Hits

- The Hawkeyes' 27 victories this season equal the second-highest total in program history, and the most since 1996.
- Iowa was 1-of-14 teams nationally -- the only Big Ten team -- to make its seventh-straight NCAA Tournament appearance this season. There are 343 Division I teams.
- Iowa is 1-of-21 teams to advance to the Second Round of the NCAA Tournament in each of the last two seasons.
- Iowa's 14 home wins equal the second-highest single-season total in school history.
- The Hawkeyes won seven of their last nine games overall to end the season.
- Iowa lost to the reigning NCAA runner-up in the NCAA Tournament Second Round for the second-straight season (Louisville). The Hawkeyes fell to Notre Dame in 2013 in the Second Round.
- Seven of Iowa's nine losses this season came against ranked opponents.
- In the NCAA Tournament First Round victory, junior Samantha Logic finished with 11 points, nine rebounds, and 10 assists, registering her 24th career double-double. There have been 13 triple-doubles in NCAA Tournament history.
- Logic, the Big Ten leader in assists, notched three triple-doubles this season, becoming the first Big Ten player to record three triple-doubles in a single season. The point guard finished second nationally; Alyssa Thomas of Maryland had four this season. Logic has finished one rebound shy of a triple-double in two additional games this season.
- Logic is ninth in Big Ten history in career assists (619) and ninth in the NCAA in career assists among active players (trailing eight seniors).
- Freshman Ally Disterhoft scored in double figures in 16 of her first 17 career starts. Iowa is 13-4 when Disterhoft starts.
- Iowa is the only Big Ten team with five players averaging double figures (Logic, Dixon, Doolittle, Disterhoft, and Taylor). All five starters scored in double figures during Iowa's First Round victory.
- The Hawkeyes shattered the school record for total assists in a season (644).
- The Hawkeyes also set the school record for scoring offense in 2013-14 (78.2), leading the league in scoring while scoring the second-most points in a season in Big Ten history (2,814).
- Iowa ranked 22nd in the country in attendance, averaging 4,395 fans per contest. This year marks the fourth-straight season that Iowa has ranked inside the top 25 in attendance. The Hawkeyes were 19th in attendance in each of the last two years, and were 13th in 2010.

Final 2014 Starting Lineup



G • 22 • Samantha Logic
 5-9 • Jr. • Racine, Wis.

PTS	AST	REB	FT%
13.3	7.5	6.6	.764



G • 23 • Theairra Taylor
 5-11 • RS Sr. • St. Paul, Minn.

PTS	REB	FG%	FT%
12.4	4.6	.475	.743



G • 21 • Melissa Dixon
 5-8 • Jr. • Johnsburg, Ill.

PTS	3-PT%	FG%	FT%
13.1	.349	.392	.897



G/F • 2 • Ally Disterhoft
 6-0 • Fr. • Iowa City, Iowa

PTS	REB	FG%	FT%
13.2	6.4	.489	.744



Head Coach Lisa Bluder
 14th season at Iowa (278-166)
 30th season overall (634-308)
 -- one of 13 active Division I coaches
 with 600 or more wins



C • 51 • Bethany Doolittle
 6-4 • Jr. • Oakdale, Minn.

PTS	REB	FG%	FT%
14.2	4.7	.553	.750



Inside the Numbers

	IOWA	OPP
Scoring Average	78.2	69.3
Scoring Defense	69.3	78.2
Scoring Margin	+8.8	-8.8
FG%	.461	.406
FG% Defense	.406	.461
FT%	.743	.724
3-PT FG%	.334	.325
3-PT FG% Defense	.325	.334
Rebound Margin	-1.4	+1.4
Assists Per Game	17.9	13.5
Turnovers Per Game	14.4	16.9
Turnover Margin	+2.5	-2.5
Steals Per Game	8.6	7.1
Blocks Per Game	4.6	2.9

Iowa Athletic Communications

S300 Carver-Hawkeye Arena
Iowa City, Iowa 52242
Phone: 319-335-9411
Fax: 319-335-9417

hawkeyesports.com
iowawomensbasketball.com

WBB Contact: Patrick Sojka
Cell: 319-325-7932
Office: 319-353-5977
Email: patrick-sojka@uiowa.edu

How Many Times a Hawkeye Player...

Scored 20 or More Points

Samantha Logic	7
Bethany Doolittle	7
Melissa Dixon	5
Theairra Taylor	5
Ally Disterhoft	4

Scored 15 or More Points

Bethany Doolittle	17
Samantha Logic	13
Melissa Dixon	13
Theairra Taylor	11
Ally Disterhoft	11
Kali Peschel	1

Grabbed 10 or More Rebounds

Samantha Logic	7
Ally Disterhoft	4
Kali Peschel	3
Bethany Doolittle	1
Claire Till	1

Grabbed 7 or More Rebounds

Ally Disterhoft	20
Samantha Logic	18
Theairra Taylor	7
Bethany Doolittle	6
Kali Peschel	5
Claire Till	3
Alexa Kastanek	1

Dished out 7 or More Assists

Samantha Logic	20
Theairra Taylor	2

Dished out 5 or More Assists

Samantha Logic	31
Theairra Taylor	9
Alexa Kastanek	3
Melissa Dixon	1
Kali Peschel	1

Recorded 4 or More Steals

Samantha Logic	7
Theairra Taylor	4
Melissa Dixon	3
Bethany Doolittle	2

Blocked 3 or More Shots

Bethany Doolittle	18
-------------------	----

2013-14 Margin of Victory/Defeat

Points	1	2	3	4	5	6	7	8	9	10-14	15-19	20+
Wins	0	0	1	4	0	2	4	1	1	4	2	8
Losses	1	1	1	0	0	0	1	0	0	2	2	1

SEASON IN REVIEW:

The University of Iowa women's basketball team finished the 2013-14 campaign with a 27-9 overall record, including an 11-5 mark in Big Ten play. Iowa finished tied for fourth in the league with Purdue.

The Hawkeyes were an at-large selection for the NCAA Tournament, earning a No. 6 seed and hosting the First and Second rounds. Iowa defeated No. 11 seed Marist, 87-65, in the First Round, marking the fourth-largest margin of victory in an NCAA Tournament win in program history. The Hawkeyes fell to No. 3 seed and fourth-ranked Louisville, 83-53, in the Second Round.

MOST WINS SINCE 1995-96:

Iowa's 27 wins mark the highest total under UI head coach Lisa Bluder, and the highest since Iowa finished 27-4 in 1995-96. Seven of Iowa's nine losses came against ranked opponents.

The Hawkeyes' 27 victories equal the second-highest total in program history. Iowa also won 27 games in 1995-96 (27-4), 1992-93 (27-4), and 1988-89 (27-5). The program record for single-season victories is 29, as the Hawkeyes went 29-2 during the 1987-88 season.

Iowa defeated Illinois inside Carver-Hawkeye Arena on Feb. 13 (69-55), earning its 20th win of the season and becoming the first Big Ten team to reach the mark.

The Hawkeyes have won 20 games or more in a season eight times under Lisa Bluder, including six of the last seven seasons (Iowa finished 19-12 in 2011-12). Dating back to the 1984-85 season, Iowa has reached the 20-win mark 18 times.

Iowa won its 20th game this season in its 26th contest, marking the fastest year to 20 wins under Bluder, and fastest since the 1995-96 season. That year, the Hawkeyes won their 20th in their 21st game under head coach Angie Lee. Iowa started 20-1 and finished 27-4 while advancing to the NCAA Sweet Sixteen.

NCAA STREAK LEADS THE BIG TEN:

Iowa is the only Big Ten team, and one of only 14 teams in the country, to have appeared in the last seven NCAA Tournaments.

HAWKEYES AT CARVER-HAWKEYE ARENA:

Iowa went 14-4 at home this season, and is 89-23 in its last 112 games inside Carver-Hawkeye Arena. The Hawkeyes are 349-101 (.776) all-time inside Carver-Hawkeye Arena, and 11-6 in NCAA Tournament games.

Iowa's 14 home wins equal the second-highest single-season total in program history. The 14 wins are the most in Iowa City since the Hawkeyes finished 14-0 in the 1995-96 season. Iowa also won 14 home games in 1988-89 (14-0), 1987-88 (14-0), 1986-87 (14-1), 1985-86 (14-1). The program record for home wins is 15, as the Hawkeyes finished 15-0 in 1992-93. Iowa advance to the NCAA Final Four that season.

HAWKEYES DOWN MARIST IN FIRST ROUND:

- Iowa, the No. 6 seed in the Louisville Region, defeated 11th-seeded Marist on March 23 inside Carver-Hawkeye Arena, 87-65, advancing to the Second Round of the NCAA Tournament for the second-straight season.
- All five Hawkeye starters finished in double figures (Taylor 22, Doolittle 21, Dixon 12, Logic 11, Disterhoft 10).
- Senior Theairra Taylor equaled a career high with 22 points, converting a career-best five 3-pointers. The five 3-pointers equal an Iowa NCAA Tournament record.
- Junior Samantha Logic finished with 11 points, nine rebounds, and 10 assists, registering her 24th career double-double. There have been 13 triple-doubles in NCAA Tournament history.
- Iowa shot a season-high 57.1 percent from the field against Marist.
- The Hawkeyes shot 62.1 percent, including an 8-of-12 effort from 3-point land, in the second half.

2013-14 Iowa Hawkeye Roster

No.	Name	Yr.	Ht.	Pos.	Hometown (High School)
1	Alexa Kastanek	Fr.	5-10	G	Lincoln, Neb. (Lincoln Southeast)
2	Ally Disterhoft	Fr.	6-0	G	Iowa City, Iowa (Iowa City West)
3	Claire Till	So.	6-0	F	Dubuque, Iowa (Dubuque Wahlert)
21	Melissa Dixon	Jr.	5-8	G	Johnsburg, Ill. (Johnsburg)
22	Samantha Logic	Jr.	5-9	G	Racine, Wis. (Racine J.I. Case)
23	Theairra Taylor	RS Sr.	5-11	G	St. Paul, Minn. (Central)
25	Kali Peschel	So.	6-1	F	Sauk Centre, Minn. (Sauk Centre)
33	Kathryn Reynolds	RS So.	5-7	G	Cincinnati, Ohio (Mount Notre Dame)
40	Hailey Schneden	Fr.	6-2	F	Davenport, Iowa (Assumption)
45	Nicole Smith	So.	6-4	C	Rockton, Ill. (Hononegah)
51	Bethany Doolittle	Jr.	6-4	C	Oakdale, Minn. (Hill-Murray)

Head Coach: Lisa Bluder

Associate Head Coach: Jan Jensen

Assistant Coaches: Jenni Fitzgerald, Lacey Goldwire

Director of Basketball Operations: Abby Emmert



2013-14 Team Captains

Iowa captains are senior Theairra Taylor and junior Samantha Logic.

NCAA TOURNAMENT NOTES:

- Iowa is the only Big Ten team, and one of only 14 teams in the country, to have appeared in the last seven NCAA Tournaments. The other teams include Baylor, Fresno State, DePaul, Tennessee, Stanford, Oklahoma, Vanderbilt, Duke, Georgia, Marist, Texas A&M, Connecticut and Iowa State.
- Iowa is 1-of-21 teams to advance to the Second Round of the NCAA Tournament in each of the last two seasons.
- Iowa lost to the reigning NCAA runner-up in the NCAA Tournament Second Round for the second-straight season (Louisville). The Hawkeyes fell to Notre Dame in 2013 in the Second Round.
- This marks Iowa's 23rd trip to the NCAA Tournament, including its seventh trip in a row. Iowa is 19-23 all-time in the NCAA Tournament. The Hawkeyes have advanced to the Sweet 16 five times, the Elite 8 three times and also played in the 1993 Final Four.
- Iowa's 19 tournament wins are the fourth-most among any Big Ten team, and Iowa's 23 NCAA Tournament appearances are the third-most.
- Iowa's 23 NCAA Tournament appearances ties the Hawkeyes with LSU for 10th on the all-time list.
- Head coach Lisa Bluder has led the Hawkeyes to 11 NCAA Tournament appearances in her 14 years at Iowa.
- The 2014 NCAA Championships marks the 13th time the University of Iowa has served as a host. Iowa hosted its first NCAA action in 1986 when it was one of four regional final sites. Carver-Hawkeye Arena also hosted from 1987-90, 1992-94, 1996, 1998, 2009, and 2013. The Hawkeyes hold a 10-5 record in NCAA Tournament games held in Iowa City.
- Iowa was a No. 6 seed in the NCAA Tournament for the third time in program history. Iowa was last a No. 6 seed in 2011, falling at Gonzaga (92-86) in the First Round. The Hawkeyes were also a No. 6 seed in 1991. Iowa won at Montana in the First Round that year before falling to Washington in Seattle.
- Iowa is 10-6 in NCAA Tournament First Round games. Iowa defeated Miami last season in the First Round in Iowa City.

HAWKEYES FACE TOUGH SLATE:

Iowa faced nine teams that participated in this year's NCAA Tournament, finishing 6-6 against those teams. The Hawkeyes played five nonconference games against NCAA Tournament teams (Dayton, North Dakota, Syracuse, USC and Iowa State). Four other Big Ten teams were selected (Purdue, Penn State, Nebraska and Michigan State).

The five Big Ten teams in the NCAA Championship field were each seeded sixth or higher in their respective regionals, making the Big Ten one of two conferences with five or more teams earning at least a No. 6 seed. Among the conferences with five or more teams selected to the field, the Big Ten carries the highest average seed at 4.4. Nine Big Ten teams earned postseason berths, equaling the most in conference history.

TOUGH COMPETITION:

The Iowa City First/Second Round site featured the most combined wins of any of the 16 sites (108), entering the NCAA Tournament. No. 3 seed Louisville entered the tournament at 30-4 and No. 14 seed Idaho was 25-8. The Hawkeyes, seeded sixth, entered the tournament 26-8 while 11th-seeded Marist was 27-6.

A RUN TO REMEMBER IN INDY:

Iowa enjoyed a run to remember on March 6-9 at the Big Ten Tournament in Indianapolis. The Hawkeyes knocked off Illinois (81-62), No. 16 Purdue (87-80), and Ohio State (77-73) at Bankers Life Fieldhouse before falling to 15th-ranked Nebraska in the title game (72-65). Iowa was forced to defeat the Illini and the Buckeyes after playing them a week earlier during the final week of the regular season. The Hawkeyes won all six meetings (three each) against Illinois and Ohio State. Defeating a team three times in one season is no easy feat, and Iowa did it twice during its run in the Circle City. In the quarterfinals, Iowa avenged its only meeting with the Boilermakers during the regular season: a heartbreaking 74-73 loss in West Lafayette. It also marked the end of Purdue's quest for a three-peat at the Big Ten Tournament. Juniors Bethany Doolittle and Samantha Logic and freshman Ally Disterhoft were named to the all-tournament team.

Head Coach Lisa Bluder

Lisa Bluder (pronounced BLUE-dir), the all-time winningest coach in program history, is in her 14th season as head coach at the University of Iowa and her 30th season as a college head coach. She is a three-time Big Ten and two-time WBCA Regional Coach of the Year.



Bluder has a career record of 634-308 (.673), including a 278-166 (.626) record at Iowa, a 187-106 (.638) record in 10 seasons (1990-2000) at Drake and a six-year mark (1984-90) of 169-36 (.824) at St. Ambrose.

Bluder surpassed C. Vivian Stringer as Iowa's all-time winningest coach on Feb. 10, 2014, as the Hawkeyes defeated Northwestern, 90-84. She has guided the Hawkeyes to 13 postseason tournaments (11 NCAA, 2 WNIT) and 10 upper-division finishes in the Big Ten Conference, including winning a share of the league championship in 2008 and taking home the conference tournament title in 2001.

In her first season with the Hawkeyes, Bluder transformed a struggling program into a 21-game winner. Iowa finished second in the Big Ten, won the conference tournament and advanced to the second round of the NCAA Tournament. Bluder became Iowa's third coach to be named Big Ten Coach of the Year. She was also honored as the College Coach of the Year by the Women's Basketball News Service and was named the WBCA District 6 Coach of the Year. Iowa's 2001-02 squad finished fourth in the Big Ten and advanced to the second round of the NCAA Tournament for the second consecutive year. In 2003, Bluder guided the Hawkeyes to their first-ever WNIT appearance. Iowa, which had nine underclassmen on its roster, advanced to the quarterfinals before falling to Creighton. In 2004-05, Iowa finished 23-10, starting the year 13-0 and was the last Division I undefeated team standing. In 2005-06, Bluder mentored a team plagued by injuries to a fifth-place Big Ten finish and an NCAA Tournament berth.

In her 10 years at Drake, Bluder brought great success and tradition to the Bulldog program and established herself as one of the top coaches in the country. She led Drake to five 20-plus win seasons in her last six years, including five post-season appearances. She guided the Bulldogs to eight Missouri Valley Conference Tournament appearances, reaching the semifinals six times and winning the tournament four times. Bluder was also named the Conference Coach of the Year three times at Drake.

Bluder began her coaching career at St. Ambrose, where she coached six successful seasons, building the Bees into a NAIA powerhouse. During her tenure at St. Ambrose, Bluder guided the Bees to four straight national tournaments, including two consecutive Final Four appearances. The 1990 St. Ambrose team was ranked No. 1 and Bluder was named the NAIA Converse Coach of the Year.

A graduate of Linn-Mar High School in Marion, Iowa, Bluder was a three-year starter at Northern Iowa. She graduated from UNI in 1983 with a bachelor's degree in marketing.

Career Coaching Record: 634-308 (.673)

Record at St. Ambrose: 169-36 (.824)

Record at Drake: 187-106 (.638)

Record at Iowa: 278-166 (.626)

Conference record at Iowa: 138-92 (.600)

Conference record at Drake: 116-60 (.659)



2013-14 Big Ten Standings

Team	Big Ten	Pct.	Overall	Pct.
Penn State	13-3	.813	24-8	.750
Michigan State	13-3	.813	23-10	.697
Nebraska	12-4	.750	26-7	.788
IOWA	11-5	.688	27-9	.750
Purdue	11-5	.688	22-9	.710
Minnesota	8-8	.500	22-13	.629
Michigan	8-8	.500	20-14	.588
Indiana	5-11	.313	21-13	.618
Northwestern	5-11	.313	17-16	.515
Ohio State	5-11	.313	17-18	.486
Wisconsin	3-13	.188	10-19	.345
Illinois	2-14	.125	9-21	.300



National Rankings

Associated Press Poll

March 17 - Final

1. UConn (36)	900
2. Notre Dame	864
3. Tennessee	795
4. Louisville	778
5. Baylor	741
6. Stanford	728
7. West Virginia	674
8. South Carolina	665
9. Duke	608
10. Kentucky	565
11. Maryland	535
12. North Carolina	499
13. Nebraska	474
14. Penn State	408
15. Texas A&M	407
16. NC State	367
17. Purdue	261
18. Gonzaga	253
19. Iowa	320
20. Michigan State	210
21. Oklahoma St.	187
22. MTSU	173
23. DePaul	142
24. California	63
25. USC	60

Coaches Poll

Apr. 7 - Final

1. UConn (32)	800
2. Notre Dame	768
3. Stanford	730
4. Maryland	690
5. Louisville	660
6. Baylor	649
7. North Carolina	568
8. Tennessee	566
9. South Carolina	543
10. Texas A&M	516
11. Kentucky	471
12. West Virginia	395
13. Duke	394
14. Penn State	360
15. Oklahoma St.	335
16. DePaul	313
17. Nebraska	301
18. BYU	203
19. Purdue	194
20. California	152
21. NC State	145
22. Gonzaga	119
23. Michigan State	99
24. LSU	92
25. Oregon State	57

LOGIC EARNS ALL-AMERICA HONORS:

Junior Samantha Logic was named an honorable mention All-American by the Associated Press. Logic is 1-of-49 NCAA Division I players to earn Associated Press All-America honors. Samantha is the first Hawkeye to garner AP All-America Honors since Alexander and Jaime Printy in 2011 (honorable mention).

Logic was also named an honorable mention All-American by the Women's Basketball Coaches Association (WBCA). Logic becomes the first Hawkeye to earn WBCA All-America honors since Kachine Alexander (honorable mention) in 2010 and 2011.

3 HAWKEYES NAMED ACADEMIC ALL-BIG TEN:

Three Hawkeyes -- Samantha Logic, Kali Peschel, Kathryn Reynolds -- were named Academic All-Big Ten. Iowa has earned 67 Academic All-Big Ten honors under head coach Lisa Bluder, tying for the third-most in the conference during that time span.

LOGIC, DOOLITTLE, DISTERHOFT EARN ALL-BIG TEN HONORS:

Three University of Iowa women's basketball players -- Samantha Logic, Bethany Doolittle, and Ally Disterhoft -- received All-Big Ten recognition. Logic was a unanimous first team selection by the coaches, and a first team selection by the media. Doolittle garnered second team honors from both the coaches and media, and was named to the All-Defensive team. Disterhoft was one of five league rookies named to the All-Freshman team, while also garnering honorable mention all-league accolades. Senior Theairra Taylor earned Iowa's Sportsmanship Award nomination. Logic becomes the 18th Iowa player to garner first-team All-Big Ten honors, marking the most of any Big Ten program. Kachine Alexander was the last Hawkeye to earn first team honors (2010, 2011).

ANOTHER TOP ATTENDANCE YEAR:

Iowa ranked 22nd in the country in attendance, averaging 4,395 fans per contest. This year marks the fourth-straight season that Iowa has ranked inside the top 25 in attendance. The Hawkeyes were 19th in attendance in each of the last two years, and were 13th in 2010.

Last year, the First Round of the Iowa City Regional drew 6,836 fans, which was the third-best attended site among the 16 host sites in the 2013 NCAA Women's Basketball Championships. Only Waco (9,540) and College Station (7,225) had a better attendance figure than Iowa City. Iowa City also had the sixth-best figure for Second Round games (4,942) and the fifth-highest total attendance (11,778).

MOST TRIPLE-DOUBLES IN A SINGLE SEASON:

Junior Samantha Logic notched three triple-doubles this season, becoming the first Big Ten player to record three triple-doubles in a single season. The point guard finished second nationally; Alyssa Thomas of Maryland had four this season.

Entering the 2013-14 campaign, there had only been 11 seasons in NCAA history in which a player registered three or more triple-doubles. Nicole Powell of Stanford tallied five in 2002, Tasha Pointer of Rutgers notched four in 2001, and nine other players registered three.

Logic has four career triple-doubles, the second most in Big Ten history, and the most while competing in the Big Ten. The total equals the seventh-highest total in NCAA history (Suzie McConnell, Penn State 7; Louella Tomlinson, St. Mary's (CA) 7; Nicole Powell, Stanford 6; Joskeen Garner, Northwestern St. 5; Brittney Griner, Baylor 5; Shalee Lehning, Kansas State 5).

A NEW ALL-TIME ASSISTS LEADER:

Junior Samantha Logic (619 career assists) surpassed Cara Consuegra (1997-2001; 576) as Iowa's all-time assists leader during the team's win at Illinois on March 2 in the regular season finale. She finished with 12 points, seven rebounds and five assists.

Logic surpassed Stephanie White (Purdue) and Lindsay Whalen (Minnesota) for ninth in league history (578) during Iowa's opening round win over Illinois. Ohio State's Samantha Parahal is first in league history with 901 career assists.

Logic registered 269 assists this season, setting a new school record. The figure is the fourth-highest single-season total in Big Ten history. She topped her own mark of 217 set last season.

LOGIC BECOMES IOWA'S 31ST 1,000-POINT SCORER:

Junior guard Samantha Logic notched a game-high 19 points in Iowa's win at Michigan on Feb. 22, becoming the 31st 1,000-point scorer in program history. She ranks 28th on Iowa's all-time scoring list (1,090 points).

DAILY DOUBLE:

Four Hawkeyes combined to register 17 double-doubles this season: Samantha Logic (12), Ally Disterhoft (three), Kali Peschel (one), and Bethany Doolittle (one).

Logic was fifth in the Big Ten with 12 double-doubles this season. She notched the second-most in league play (seven). Logic has 24 career double-doubles, the second most among active Big Ten players.

IN THE RANKINGS:

The Hawkeyes ranked 19th in the final AP Top 25 poll and 26th in the USA Today coaches poll. Iowa was ranked for nine weeks throughout the season.

SUCCESS UNDER BLUDER:

Last season marked the 11th time in 14 seasons under head coach Lisa Bluder -- one of 13 active Division I coaches with 600 or more wins -- that Iowa has been selected for the NCAA Tournament, including each of the last seven seasons. The Hawkeyes have participated in postseason play in all but one season under Bluder (two WNIT appearances).

It also marked the eighth time in Bluder's 14 seasons that the Hawkeyes reached 20 wins. Iowa has collected 20 or more wins in six of the last seven years. In addition, Iowa finished with a winning record for the 13th time in 14 seasons under Bluder.



Big Ten Overall Stats

Scoring Offense

1. Iowa	78.2
2. Nebraska	75.6

Scoring Defense

1. Nebraska	63.4
11. Iowa	69.3

Scoring Margin

1. Nebraska	+12.2
3. Iowa	+8.8

Free Throw Percentage

1. Nebraska	.798
5. Iowa	.747

Field Goal Percentage

1. Iowa	.461
2. Michigan	.452

Field Goal Percentage Defense

1. Minnesota	.369
9. Iowa	.406

3-Point Field Goals Made

1. Indiana	7.6
3. Iowa	6.9

3-Point Field Goal Percentage

1. Minnesota	.393
7. Iowa	.334

3-Point Field Goal Percentage Defense

1. Indiana	.294
9. Iowa	.325

Rebounding

1. Penn State	43.9
11. Iowa	36.3

Rebounding Allowed

1. Michigan	30.4
7. Iowa	37.7

Rebounding Margin

1. Michigan	+8.1
9. Iowa	-1.4

Offensive Rebounds

1. Penn State	14.4
9. Iowa	10.6

Defensive Rebounds

1. Michigan State	29.7
11. Iowa	25.7

Blocked Shots

1. Northwestern	6.7
7. Iowa	4.6

Assists

1. Iowa	17.9
2. Nebraska	17.0

Steals

1. Illinois	11.0
3. Iowa	8.6

Turnover Margin

1. Illinois	+5.2
2. Iowa	+2.5

Assist/Turnover Ratio

1. Nebraska	1.3
2. Iowa	1.2

Big Ten Overall -- Individual Stats

Samantha Logic

	Rank	Avg.
Assists	1st	7.5
Assist/Turnover Ratio	2nd	1.9
Steals	2nd	2.4
Minutes	8th	35.2
Field Goal Percentage	9th	.491
Defensive Rebounds	11th	5.0
Rebounding	14th	6.6
Scoring	18th	13.3

Theairra Taylor

	Rank	Avg.
Steals	11th	1.7
3-Point Field Goal Percentage	12th	.372
Assists	13th	2.9
Scoring	27th	12.4

Melissa Dixon

	Rank	Avg.
3-Pointers Made	3rd	2.7
Scoring	21st	13.1

Bethany Doolittle

	Rank	Avg.
Field Goal Percentage	2nd	.553
Blocks	2nd	2.9
Scoring	14th	14.2

Ally Disterhoft

	Rank	Avg.
Field Goal Percentage	14th	.489
Rebounding	16th	6.4
Scoring	20th	13.2

BLUDER BECOMES IOWA'S ALL-TIME WINNINGEST COACH:

Lisa Bluder surpassed C. Vivian Stringer as Iowa's all-time winningest coach on Feb. 10 as the Hawkeyes defeated Northwestern, 90-84. Bluder -- one of 13 active Division I coaches with 600 or more wins -- is 278-166 all-time as the Hawkeye head coach. Bluder scored the first points in a women's game at Carver-Hawkeye Arena as a student-athlete at Northern Iowa.

BLUDER SIGNS CONTRACT EXTENSION:

Head coach Lisa Bluder has agreed to a one-year contract extension that secures her as head coach of the women's basketball program at the University of Iowa through the 2019 basketball season, UI director of athletics Gary Barta announced Dec. 26, 2013.

MOST BIG VICTORIES:

Head coach Lisa Bluder has 138 career Big Ten victories (138-92), surpassing former Ohio State head coach Jim Foster (136) for the fourth-most in league history. Rene Portland of Penn State has the most in conference history (176). Former Hawkeye head coach C. Vivian Stringer is second with 169 wins, and Karen Langeland of Michigan State has the third most (156).

BLUDER GETS WIN NO. 600:

Head coach Lisa Bluder became the 42nd coach in NCAA women's basketball history (all divisions), and only the 25th Division I head coach (minimum 10 years at a DI school) to collect 600 wins, Jan. 20 vs. Purdue. Bluder is one of 13 active Division I coaches with 600 or more wins.

HAWKEYES IN BIG TEN PLAY:

Iowa head coach Lisa Bluder, the dean of Big Ten coaches, is a three-time Big Ten Coach of the Year (2001, 2008 and 2010). She has guided Iowa to 10 upper-division finishes in the Big Ten in 14 seasons. Iowa won a share of the Big Ten regular season championship in 2008 and finished in a three-way tie for second in 2009. The Hawkeyes clinched a share of the title in 2008 with a win at Wisconsin in the regular season finale (March 2, 2008).

Since the 2008 season, Iowa has finished first once, second twice, third twice, fourth once, and seventh once.

LOGIC NAMED TO LIEBERMAN AWARD WATCH LIST:

Iowa junior point guard Samantha Logic was named 1-of-22 watch list finalists for the 2014 Nancy Lieberman Award, the Naismith Memorial Basketball Hall of Fame announced Feb. 24. The award recognizes the top point guard in women's NCAA Division I college basketball. Candidates exhibit the floor leadership, play-making and ball-handling skills of Hall of Famer Nancy Lieberman. She is 1-of-2 league players named to the Watch List along with Northwestern's Ashley Deary.

The Naismith Memorial Basketball Hall of Fame became the new host of the Nancy Lieberman Award in October 2013 after the Rotary Club of Detroit managed it for several years. The Hall of Fame appointed a premier Selection Committee made up of top college basketball personnel including media members, head coaches, sports information directors and Hall of Famers to review the candidates. The list will be narrowed down to a final five by March and the winner will be announced during Final Four weekend activities.

Previous winners of the Nancy Lieberman Award include last year's recipient Skylar Diggins (Notre Dame), Sue Bird (Connecticut), Renee Montgomery (Connecticut), Diana Taurasi (Connecticut), Lindsey Harding (Duke), Courtney Vandersloot (Gonzaga), Temeka Johnson (LSU), Kristi Toliver (Maryland), Ivory Latta (North Carolina) and Andrea Riley (Oklahoma State).

BALANCED ATTACK:

Five Hawkeyes averaged double figures: Bethany Doolittle (14.2), Melissa Dixon (13.1), Samantha Logic (13.3), Ally Disterhoft (13.2), and Theairra Taylor (12.4). Iowa was the only Big Ten team with five players averaging double figures.

Iowa had three or more players score in double figures in each of the last 35 contests. The only game this season where Iowa did not have three or more in double figures came in the season-opening win over UC Riverside (70-65) on Nov. 8. Samantha Logic scored 28 points, and four other Hawkeyes scored seven or more points. Iowa is the only Big Ten team with four players averaging 13.0 or more points per game (Doolittle - 14.4, Dixon - 13.1, Logic - 13.3, Disterhoft - 13.2).



Big Ten League Stats

Scoring Offense

1. Iowa	75.5
2. Penn State	75.2

Scoring Defense

1. Michigan State	62.3
10. Iowa	72.0

Scoring Margin

1. Michigan State	+10.3
5. Iowa	+3.5

Free Throw Percentage

1. Nebraska	.787
6. Iowa	.739

Field Goal Percentage

1. Iowa	.475
2. Michigan State	.453

Field Goal Percentage Defense

1. Michigan State	.386
11. Iowa	.447

3-Point Field Goals Made

1. Indiana	8.2
5. Iowa	6.2

3-Point Field Goal Percentage

1. Nebraska	.389
7. Iowa	.343

3-Point Field Goal Percentage Defense

1. Michigan State	.289
12. Iowa	.405

Rebounding

1. Penn State	44.1
11. Iowa	32.8

Rebounding Allowed

1. Michigan	30.1
4. Iowa	35.8

Rebounding Margin

1. Penn State	+8.6
9. Iowa	-3.0

Offensive Rebounds

1. Purdue	15.4
10. Iowa	9.4

Defensive Rebounds

1. Penn State	29.9
11. Iowa	23.9

Blocked Shots

1. Northwestern	6.3
5. Iowa	4.6

Assists

1. Nebraska	17.4
2. Iowa	16.9

Steals

1. Illinois	10.0
2. Iowa	8.6

Turnover Margin

1. Illinois	+4.81
2. Iowa	+2.44

Assist/Turnover Ratio

1. Nebraska	1.6
2. Iowa	1.2

Big Ten -- League Individual Stats

Samantha Logic	Rank	Avg.	Melissa Dixon	Rank	Avg.
Assists	1st	8.0	3-Pointers Made	5th	2.4
Steals	1st	3.0	3-Point Percentage	15th	.361
Assist/Turnover Ratio	2nd	2.2			
Minutes	4th	38.0	Ally Disterhoft	Rank	Avg.
Free Throw Percentage	11th	.797	Field Goal Percentage	14th	.486
Field Goal Percentage	12th	.488	Scoring	15th	13.7
Rebounding	13th	6.9	Defensive Rebounds	15th	4.5
Defensive Rebounds	13th	4.7	Rebounding	20th	6.1
Offensive Rebounds	14th	2.2			
Scoring	14th	13.9	Theairra Taylor	Rank	Avg.
			Steals	5th	1.9
Bethany Doolittle	Rank	Avg.	Assist/Turnover Ratio	6th	1.7
Blocks	1st	3.4	Field Goal Percentage	9th	.503
Field Goal Percentage	2nd	.551	Assists	11th	3.1
Scoring	12th	14.2	Scoring	19th	13.6

DISTERHOFT SHINES IN FIRST CAREER START(S):

Freshman Ally Disterhoft started the last 17 games (the first starts of her career), and Iowa is 13-4 (5-1 on the road). She has scored in double figures 16 times during that stretch.

Disterhoft posted a double-double in her first career start at Ohio State on Jan. 19 (24 points, 10 rebounds, 12-of-12 from the line). She finished 6-for-6 from the charity stripe in the final 28 seconds. Her 12-for-12 mark from the line marks the third-best total (when shooting 100%) in the league this season, and the best performance from the line in conference only action. It also tied the program record for most free throws made (when making 100%) during a Big Ten game.

FUN FACTS:

- Iowa led the Big Ten in overall victories (27).
- Iowa, the Big Ten leader in assists/game (17.9), is 25-2 when tallying as many or more assists than its opponents, and 19-4 when registering fewer turnovers.
- The Hawkeyes led the Big Ten in scoring (78.2 points/game), averaging three more points than the second-highest average.
- Iowa is 23-1 when leading at the half.
- The Hawkeyes are 23-2 when holding their opponents to less than 80 points.
- Iowa is 11-1 when shooting over 40 percent from 3-point range, 13-1 when grabbing more rebounds, and 12-1 when shooting 80 percent or better from the free throw line.
- The Hawkeyes are 7-4 in road games this season and 13-5 overall away from Iowa City. Iowa is 6-2 in Big Ten road games, and 9-3 against Big Ten opponents away from Iowa City.

MOVING UP CAREER CHARTS:

- Samantha Logic (622 career assists) surpassed Cara Consuegra (1997-2001; 576) as Iowa's all-time assists leader during Iowa's win at Illinois on March 2 in the regular season finale. She ranks ninth in Big Ten history.
- Melissa Dixon is fifth in 3-pointers on Iowa's all-time list (210). She surpassed Kristi Smith during Iowa's game at Purdue on Feb. 16. Wendy Ausdemore is fourth all-time with 221.
- Bethany Doolittle is third all-time with 184 career blocks. She surpassed Megan Skouby who is now fourth with 150, during Iowa's game against Nebraska on Feb. 1. Tangelia Smith is second with 235.

A BIG-TIME ROAD WIN -- IOWA WINS AT NO. 9 PENN STATE:

- The Hawkeyes won at No. 9 Penn State on Feb. 6, 73-70, giving UI head coach Lisa Bluder her 269th career win at Iowa, tying her with C. Vivian Stringer as the all-time winningest coach in program history.
- The win marked Iowa's first victory over a top-10 foe since defeating No. 10 Michigan State, 66-64, on Jan. 27, 2011.
- The victory marked the Hawkeyes' first over a top-10 team away from Iowa City since defeating No. 7 Purdue, 75-70, in the 2001 Big Ten Tournament title game (March 4, 2001), and Iowa's first in a true road game since winning at No. 9 Southern California, 50-49, on Dec. 30, 1993.
- The win marked Iowa's first road victory over a ranked opponent since winning at No. 18 Purdue last year, 72-52 (Feb. 14, 2013).
- The victory marked the first for Iowa at Penn State since 2009.
- Samantha Logic finished with her second triple-double of the season, and third of her career (14 points, 11 rebounds, 10 assists).
- Freshman Ally Disterhoft equaled a career high with 24 points, missing only one shot (8-of-9 field goals, 3-of-3 3-pointers, 5-of-5 free throws).
- Melissa Dixon (13 points) and Theairra Taylor (10 points) also finished in double figures.
- Iowa and Penn State both finished with 30 points in the paint. The Nittany Lions opened the game with a 12-0 advantage.
- The Hawkeyes led 63-58 with 8:16 to play, before Penn State went on a 10-0 run to grab a 68-63 lead with 4:26 remaining. Iowa answered, as Theairra Taylor converted a layup and Ally Disterhoft nailed a 3-pointer to even the score at 68 with 3:32 to play.
- Iowa ended the game on a 10-2 run over the final 4:26.



News Conferences

Following is a list of dates for remaining basketball news conferences with Lisa Bluder. The news conferences take place in the Media Room on the ground floor of Carver-Hawkeye Arena. Selected players will be available after Bluder meets with the media.

Following are the news conference dates:

Coach and Player Interviews

Media interested in setting up interviews with players and/or coaches need to coordinate their requests through Patrick Sojka in the Iowa Athletic Communications Office.

Postgame Interviews

Postgame press conferences include both head coaches in the Media Room. Requested Iowa players will also be available in the Media Room while visiting players outside their locker room.

Social Media

In addition to obtaining the most up-to-date information on Iowa's official website:

hawkeyesports.com, fans and media can also get additional information, notes, photos, promotions, videos and more via Iowa basketball's social media sites. Follow Hawkeye hoops on Twitter (@IowaWBB) and on Facebook ([facebook.com/iowawomen-shoops](https://www.facebook.com/iowawomen-shoops)).

Follow the Hawkeyes on Twitter

Iowa Women's Hoops..... @IowaWBB
Lisa Bluder..... @LisaBluder
Jan Jensen..... @golowa
Jenni Fitzgerald..... @jlefty21
Lacey Goldwire.....@LaceyGoldwire
Abby Emmert.....@abbyemmert
Ally Disterhoft.....@ADisterhoft
Alexa Kastanek..... @KSTAN23
Claire Till.....@clairetill3
Melissa Dixon.....@MDix21
Theairra Taylor.....@two3KneeTaylor
Kali Peschel.....@KaliPeschel
Kathryn Reynolds.....@kc_reynolds
Hailey Schneden.....@Slimschnedy
Nicole Smith.....@NicoleSmith42

LEADING THE BIG TEN IN ASSISTS:

- The Hawkeyes led the Big Ten in assists, averaging 17.9 per contest.
- Iowa has led the league in assists in three of the last six years.
- Iowa tallied 28 assists on 31 made field goals on Dec. 7 in its win over Idaho State. The Hawkeyes have tallied 28 or more assists four times this season. The school record for assists in a game is 31.

HAWKEYES LIKE TO SHARE:

- For the second-straight season, the Hawkeyes have set the school record for single-season assists. Iowa tallied 20 assists in its win at Illinois during the regular season finale (March 2), surpassing the mark of 531 set last season. The Hawkeyes finished with 644 assists.
- Iowa broke the school record for single-season assists last year in the win over Miami (March 24). The previous record of 514 was set in 2011-12. Iowa finished with 531 assists. Iowa finished second in the Big Ten and 26th in the NCAA with 15.7 assists per game. Iowa recorded at least 17 assists in 15 games, including five games with 20 or more.

ROAD WARRIORS:

The Hawkeyes finished 6-2 in Big Ten road games this season, with both losses coming by a combined three points. Iowa dropped its league opener at then-undefeated Indiana (86-84) on Jan. 2, and fell at No. 23 Purdue on Feb. 16, 74-73.

Overall, Iowa is 13-5 away from Iowa City this season: 7-4 in true road games, and 6-1 in neutral site contests. The Hawkeyes' two nonconference road losses came against top-25 teams (No. 16 Colorado, No. 11 Iowa State).

NONCONFERENCE RECAP:

Iowa's 12 wins prior to the start of conference play equaled the most in a season under head coach Lisa Bluder. Iowa finished 12-1 in its preconference slate during the 2010-11 campaign. The Hawkeyes were 11-3 prior to the start of league play last season and 11-0 in 2004-05.

HAWKEYES CONTINUE TREND AGAINST RANKED FOES:

- Iowa finished 4-7 this season against ranked opponents:
 - W vs. No. 14 Dayton (97-93 in overtime) – Nov. 10
 - L at No. 16 Colorado (90-87) – Nov. 20
 - W vs. No. 22 Syracuse (97-91) – Dec. 5
 - L at No. 11 Iowa State (83-70) – Dec. 12
 - L vs. No. 15 Penn State (87-71) – Jan. 5
 - L vs. No. 23 Nebraska (80-67) – Feb. 1
 - W at No. 9 Penn State (73-70) – Feb. 6
 - L at No. 23 Purdue (74-73) – Feb. 16
 - W vs. No. 16 Purdue (87-80) – March 7
 - L vs. No. 15 Nebraska (72-65) – March 9
 - L vs. No. 4 Louisville (83-53) – March 25
- The Hawkeyes have defeated 11 top-25 opponents since the start of last season (11-11 record).
- The Hawkeyes have recorded at least one win against a top-25 team in all but two seasons under Bluder. In nine of those seasons, Iowa has knocked off at least one top-15 opponent.
- This year marked the seventh time in school history that Iowa played at least three ranked teams prior to conference action. Iowa faced five ranked opponents in 1990 (2-3 record) and three in 2012 (3-0), 1999 (0-3), 1995 (2-1), 1993 (3-0), and 1989 (1-2).
- Last season marked just the second time in school history that Iowa defeated three ranked teams prior to Big Ten play (No. 12 West Virginia, No. 22 Iowa State, No. 20 Texas). The only other time Iowa defeated three ranked opponents was in 1993 (No. 4 Louisiana Tech, No. 20 Missouri State, No. 9 Southern California).
- Iowa tied the school record for number of wins over ranked teams in a season last year with seven. The Hawkeyes have accomplished the feat three other times (1995-96, 1993-94, 1992-93). Iowa faced 11 ranked teams last season, which tied for the most games against ranked opponents in a season. The only other time Iowa played 11 ranked teams in a season was in 1992-93 (7-4 record).

IOWA SETS NEW SINGLE-GAME 3-POINT RECORD:

The Hawkeyes won their sixth game in a row, thanks to a school record 17 made 3-point field goals, 95-47, on Dec. 7 against Idaho State inside Carver-Hawkeye Arena.

Iowa shot 56.4-percent from the field for the game and held the Bengals to 21.5-percent (11.8-percent in the second half). While the Hawkeyes made 75-percent of their two-point field goals (14-of-21), the real story was their success from long range.

Junior Melissa Dixon converted six 3-pointers, giving her 20 in a three-game stretch. She had a school-record seven against UNC-Wilmington and Syracuse. Senior Theairra Taylor made four 3-pointers against Idaho State, freshman Ally Disterhoft had three, sophomore Kathryn Reynolds added two, and junior Samantha Logic and freshman Alexa Kastanek made one apiece.

The previous record was 14, last accomplished on Dec. 22, 2011, against Mississippi Valley State.

DIXON EQUALS SCHOOL 3-POINT RECORD:

Junior guard Melissa Dixon finished with seven 3-point field goals in wins over Syracuse and UNC-Wilmington, tying a personal and school record; the feat has been accomplished five times in program history (twice by Dixon).



BIG HONOR ROLL:

- In the first 15 weeks of the season, Iowa has had a player named Player of the Week, or to the Honor Roll, 10 times. Samantha Logic, Melissa Dixon, and Theairra Taylor have garnered weekly conference honors this year.
- Logic was named Big Ten Player of Week on Nov. 12 for her efforts in Iowa's wins against UC Riverside and No. 14 Dayton, and on Dec. 23 following her triple-double against Drake. She was also named Big Ten Player of the Week on Dec. 23.
- Logic was named to the Honor Roll on Nov. 25 after averaging 21.5 points, 7.5 rebounds, 4.0 assists and 2.0 steals as Iowa split a pair of road contests at No. 16 Colorado and Northern Iowa.
- Dixon was honored Dec. 2 after being named MVP of the Cancun Challenge Mayan Division, where she averaged 22.3 points per game, including a career-high 32 against UNC-Wilmington.
- Dixon was honored again on Dec. 9, after helping Iowa to wins over No. 22 Syracuse and Idaho State, averaging 25.5 points per game, while converting 13-of-21 3-point attempts.
- Logic was named to the Honor Roll on Dec. 31. She finished with 21 points, eight assists, seven rebounds and two steals while shooting 60 percent from the floor in a win over North Dakota.
- Logic was named to the Honor Roll on Jan. 13 after averaging 13.5 points, 9.5 rebounds, 7.5 assists and 4.0 steals in wins against Minnesota (Jan. 8) and Wisconsin (Jan. 12).
- Taylor was honored Jan. 28 after equaling a season high with 20 points on 72.7 percent shooting, adding two rebounds and two steals in Iowa's win over Indiana (Jan. 25).
- Logic was named to the Honor Roll on Feb. 3 after playing every minute at Minnesota and against Nebraska, averaging 17.0 points, 9.0 assists, 7.0 rebounds and 2.5 steals. Logic was two rebounds from her third career triple-double at Minnesota, finishing with 12 points, 10 assists, and eight boards for her 19th career double-double. Against Nebraska on Feb. 1, she sank a career high five 3-pointers.
- Logic was named Player of the Week for the third time on Feb. 11, after averaging a triple-double in Iowa's two wins at No. 9 Penn State and at home over Northwestern, averaging 17.0 points, 10.0 assists and 10.0 rebounds.

HAWKEYE DEFENSE:

Iowa limited Arkansas-Pine Bluff to 38 points on Nov. 13, the fewest total for an opponent in 19 years. The Hawkeyes then limited Stony Brook to 40 points on Nov. 17.

REYNOLDS NOMINATED FOR ALLSTATE WBCA GOOD WORKS TEAM:

Kathryn Reynolds was nominated for the Women's Basketball Coaches Association Allstate Good Works Team. The announcement was made Dec. 3 by the Women's Basketball Coaches Association (WBCA), the National Association of Basketball Coaches (NABC), and Allstate Insurance Company.

IOWA ROLLS IN CANCUN:

Following a three-point loss at No. 16 Colorado on Nov. 20, the Hawkeyes won at Northern Iowa, 67-60, on Nov. 20. Iowa then traveled to the Cancun Challenge and finished with a 3-0 mark, defeating all three opponents -- Southern California (78-65), Boston College (78-68), and UNC-Wilmington (102-65) -- by double digits to win the Mayan Division.

During the Cancun Challenge finale, junior guard Melissa Dixon tied the school record for 3-pointers in a single game (seven). Dixon matched the record held by Lindsey Meder, Kamille Wahlin, and Jaime Printy. Dixon finished with a career-high 32 points and was named MVP of the Mayan Division; junior Samantha Logic was also named to the All-Tournament team.

Iowa's 102 points against UNC-Wilmington marked the fourth-most in a single game in program history (106 is the record -- twice). Ten Hawkeyes played, and all 10 scored.

HAWKEYES PERFECT ON BIG TEN NETWORK:

Iowa finished 12-0 this year when playing on the Big Ten Network.

IOWA HISTORY:

Iowa has played 1,168 games since beginning basketball in 1974. Iowa's overall record is 719-449 (.613). That includes a 359-183 (.660) mark in regular season Big Ten contests and a 349-101 (.776) mark in Carver-Hawkeye Arena.

FOLLOW THE HAWKEYES:

Check out the Iowa women's basketball Facebook page (/iowawomenshoops) or the University of Iowa Athletics Facebook page. Fans can also follow @IowaWBB or @TheIowaHawkeyes on Twitter.

Career Scoring in Iowa History

Rank..	No.	Player	Years
24.....	1137	Jollette Law	86-90
25.....	1130	Johanna Solverson	02-05, 08
26.....	1129	Lisa Anderson	80-84
27.....	1100	Shanda Berry	85-89
28	1090	Samantha Logic	12-Pres.
29.....	1048	Kim Howard	78-82
30.....	1046	Robin Anderson	80-85

Career 3-Pointers in Iowa History

Rank..	No.	Player	Years
1.....	261	Lindsey Meder	98-02
2.....	252	Jaime Printy	10-13
3.....	231	Kamille Wahlin	09-12
4.....	221	Wendy Ausdemore	05-09
5	210	Melissa Dixon	12-Pres.
6.....	185	Kristi Smith	05-09

Career Assists in Iowa History

Rank..	No.	Player	Years
1	622	Samantha Logic	12-Pres.
2.....	576	Cara Consuegra	97-01

Career Blocks in Iowa History

Rank..	No.	Player	Years
1.....	293	Morgan Johnson	10-Pres.
2.....	235	Tangela Smith	94-98
3	184	Bethany Doolittle	12-Pres.
4.....	153	Megan Skouby	05-09

Freshmen Scoring in Iowa History

Rank..	No.	Player	Season
1.....	501	Jaime Printy	09-10
2	474	Ally Disterhoft	13-14
3.....	416	Lisa Becker	83-84
4.....	414	Megan Skouby	05-06
5.....	376	Lindsey Meder	98-99
6.....	364	Cindy Haugejorde	76-77
7.....	349	Tiffany Gooden	94-95
8.....	333	Jennie Lillis	00-01
9.....	326	Robin Anderson	80-81

3-Pointers in Iowa History (Freshmen)

Rank..	No.	Player	Years
1.....	82	Jaime Printy	09-10
2.....	49	Lindsey Meder	98-99
3.....	35	Melissa Dixon	11-12
4	33	Ally Disterhoft	13-14
5.....	30	Johanna Solverson	02-03





IOWA BASKETBALL

2013-14 Roster



**#1
Alexa Kastanek**
5-10, Freshman
Guard



**#2
Ally Disterhoft**
6-0, Freshman
Guard



**#3
Claire Till**
6-0, Sophomore
Forward



**#21
Melissa Dixon**
5-8, Junior
Guard



**#22
Samantha Logic**
5-9, Junior
Guard



**#23
Theairra Taylor**
5-11, Senior
Guard



**#25
Kali Peschel**
6-1, Sophomore
Forward



**#33
Kathryn Reynolds**
5-7, Sophomore
Guard



**#40
Hailey Schneden**
6-2, Freshman
Forward



**#45
Nicole Smith**
6-4, Sophomore
Center



**#51
Bethany Doolittle**
6-4, Junior
Center



Lisa Bluder
Head Coach



Jan Jensen
Associate
Head Coach



Jenni Fitzgerald
Assistant Coach



Lacey Goldwire
Assistant Coach



Abby Emmert
Director of
Basketball
Operations



Lindsay Davis
Video
Coordinator





IOWA BASKETBALL

PLAYER BIOS

23 NCAA Tournaments • 5 Sweet Sixteens • 3 Elite Eights • 1993 NCAA Final Four • 11 Big Ten Titles

Alexa Kastanek



Guard • 5-10 • Freshman
Lincoln, Neb.
Southeast

- Competed in 34-of-36 games this season
- Scored in double figures in three games, including Iowa's win at at Ohio State (10 points) on Jan. 19
- Converted season-best three 3-pointers in win over North Dakota (Dec. 28)
- Saw first career action in season-opener against UC Riverside (11/8), tallying five points
- Tallied season-best 12 points and season-high 23 minutes in Cancun Challenge win against UNC-Wilmington
- First player in Lincoln Southeast High School history to start and play in every game since freshman season
- *ESPN HoopGurlz* Top 100 recruit

2013-14 Game-by-Game

Opponent	Date	gs	min	Total		3-Pointers		Free throws		Rebounds				pf	a	t/o	blk	stl	pts	avg
				fg-fga	pct	3fg-fga	pct	ft-fga	pct	off	def	tot	avg							
UC RIVERSIDE	11/8/13	15	1-3	.333	1-2	.500	2-2	1.000	0	0	0	0.0	0	1	0	0	3	5	5.0	
DAYTON	11/10/13	6	0-1	.000	0-1	.000	0-0	.000	0	1	1	0.5	0	0	2	0	0	0	2.5	
ARKANSAS-PINE BLUFF	11/13/13	21	3-8	.375	1-3	.333	1-2	.500	0	7	7	2.7	3	5	2	0	1	8	4.3	
STONY BROOK	11/17/13	17	1-3	.333	0-2	.000	1-4	.250	0	1	1	2.3	2	1	3	0	0	3	4.0	
at Colorado	11/20/13	12	2-5	.400	1-3	.333	1-2	.500	0	1	1	2.0	1	1	2	0	1	6	4.4	
at UNI	11/24/13	10	1-5	.200	0-3	.000	2-2	1.000	1	0	1	1.8	3	1	1	0	0	4	4.3	
vs USC	11/28/13	3	0-1	.000	0-1	.000	0-0	.000	0	1	1	1.7	1	0	0	0	0	0	3.7	
vs Boston College	11/29/13	3	1-2	.500	0-1	.000	1-1	1.000	0	1	1	1.6	2	0	0	0	0	3	3.6	
vs UNCW	11/30/13	23	5-9	.556	2-3	.667	0-0	.000	0	1	1	1.6	1	1	1	0	2	12	4.6	
SYRACUSE	12/5/13	15	2-6	.333	2-4	.500	0-0	.000	1	1	2	1.6	3	2	0	0	0	6	4.7	
IDAHO STATE	12/7/13	19	1-6	.167	1-4	.250	1-2	.500	0	0	0	1.5	1	4	2	1	0	4	4.6	
at Iowa State	12/12/13	14	1-4	.250	0-1	.000	2-4	.500	1	2	3	1.6	3	0	2	0	2	4	4.6	
DRAKE	12/21/13	22	4-8	.500	0-3	.000	0-0	.000	0	1	1	1.5	1	5	2	0	2	8	4.8	
NORTH DAKOTA	12/28/13	14	4-5	.800	3-4	.750	0-0	.000	0	2	2	1.6	1	3	2	0	1	11	5.3	
at Indiana	1/2/14	15	2-4	.500	0-2	.000	0-2	.000	0	1	1	1.5	0	1	2	0	0	4	5.2	
PENN STATE	1/5/14	12	0-4	.000	0-2	.000	0-0	.000	1	0	1	1.5	2	1	0	1	0	0	4.9	
MINNESOTA	1/8/14	6	0-1	.000	0-1	.000	2-2	1.000	0	0	0	1.4	0	0	0	0	0	2	4.7	
at Wisconsin	1/12/14	8	1-4	.250	1-1	1.000	0-0	.000	1	3	4	1.6	2	1	1	0	1	3	4.6	
MICHIGAN STATE	1/16/14	20	4-8	.500	0-2	.000	0-1	.000	0	1	1	1.5	2	1	0	0	1	8	4.8	
at Ohio State	1/19/14	18	4-7	.571	2-3	.667	0-0	.000	0	1	1	1.5	4	1	3	0	2	10	5.1	
INDIANA	1/25/14	13	1-5	.200	1-2	.500	3-4	.750	0	1	1	1.5	1	0	0	0	2	6	5.1	
at Minnesota	1/29/14	6	1-3	.333	1-3	.333	1-2	.500	0	0	0	1.4	1	0	0	0	0	4	5.0	
NEBRASKA	2/1/14	9	1-3	.333	0-1	.000	0-0	.000	0	0	0	1.3	1	0	0	0	0	2	4.9	
at Penn State	2/6/14	11	0-1	.000	0-1	.000	0-0	.000	0	0	0	1.3	2	1	1	0	0	0	4.7	
NORTHWESTERN	2/10/14	13	2-4	.500	0-2	.000	0-0	.000	0	1	1	1.3	1	1	2	0	0	4	4.7	
ILLINOIS	2/13/14	15	1-5	.200	0-3	.000	3-4	.750	0	1	1	1.3	1	2	5	0	1	5	4.7	
at Purdue	2/16/14	8	0-0	.000	0-0	.000	0-0	.000	0	0	0	1.2	1	1	0	0	0	0	4.5	
at Michigan	2/22/14	12	1-3	.333	1-3	.333	0-0	.000	0	1	1	1.2	0	1	1	0	1	3	4.5	
OHIO STATE	2/27/14	8	0-1	.000	0-0	.000	0-0	.000	0	0	0	1.2	1	1	0	0	2	0	4.3	
at Illinois	3/2/14	16	2-5	.400	2-5	.400	0-0	.000	0	1	1	1.2	4	4	0	0	1	6	4.4	
vs Illinois	3/6/14	22	2-5	.400	1-3	.333	0-0	.000	0	2	2	1.2	2	5	3	0	1	5	4.4	
vs Purdue	3/7/14	16	2-4	.500	0-1	.000	0-0	.000	0	0	0	1.2	1	1	2	0	2	4	4.4	
MARIST	3/23/14	9	0-1	.000	0-1	.000	0-0	.000	0	0	0	1.1	2	2	1	0	0	0	4.2	
LOUISVILLE	3/25/14	2	0-2	.000	0-0	.000	0-0	.000	0	0	0	1.1	0	0	0	0	0	0	4.1	
Totals		0	433	50-136	.368	20-71	.282	20-34	.588	5	32	37	1.1	50	48	40	2	26	140	4.1

Games played: 34
 Minutes/game: 12.7
 Points/game: 4.1
 FG Pct: 36.8
 3FG Pct: 28.2
 FT Pct: 58.8

Rebounds/game: 1.1
 Assists/game: 1.4
 Turnovers/game: 1.2
 Assist/turnover ratio: 1.2
 Steals/game: 0.8
 Blocks/game: 0.1

Personal Bests

- Points:** 12 vs. UNC-Wilmington (11/30/13)
- Rebounds:** 7 vs. Ark-Pine Bluff (11/13/13)
- FGM:** 5 vs. UNC-Wilmington (11/30/13)
- FGA:** 9 vs. UNC-Wilmington (11/30/13)
- 3-pt FG:** 3 vs. North Dakota (12/28/13)
- 3-pt FGA:** 4, 3x, last vs. North Dakota (12/28/13)
- FTM:** 3, 2x, last vs. Illinois (2/13/14)
- FTA:** 5 at Wisconsin (1/12/14)
- Assists:** 5, 3x, last vs. Illinois (3/6/14)
- Steals:** 3 vs. UC Riverside (11/8/13)
- Blocks:** 1, 2x, last vs. Penn State (1/5/14)
- Minutes:** 23 vs. UNC-Wilmington (11/30/13)

Season	gp-gs	min/avg	fg-fga	pct	fg-fga	pct	ft-fga	pct	off	def	tot	avg	pf	fo	ast	to	blk	stl	pts	avg
2013-14	34-0	433/12.7	50-136	.368	20-71	.282	20-34	.588	5	32	37	1.1	50	0	48	40	2	26	140	4.1
TOTAL	34-0	433/12.7	50-136	.368	20-71	.282	20-34	.588	5	32	37	1.1	50	0	48	40	2	26	140	4.1





IOWA BASKETBALL

PLAYER BIOS

23 NCAA Tournaments • 5 Sweet Sixteens • 3 Elite Eights • 1993 NCAA Final Four • 11 Big Ten Titles

Ally Disterhoft



2

Guard • 6-0 • Freshman
Iowa City, Iowa
West

- 1-of-5 league rookies named to All-Freshman Team
- Honorable mention All-Big Ten by league coaches and media
- Named to Big Ten All-Tournament Team; becomes first Hawkeye freshman to be named to the team
- Second among freshmen in Iowa history in scoring (459 points); Jaime Printy is first (501)
- Fourth among freshmen in Iowa history in 3-pointers (33); Melissa Dixon is third (35)
- Iowa's third-leading scorer in conference play (13.7), ranking 16th in the Big Ten, and fourth among league freshmen
- Started the last 17 contests; the first of her career
- Has scored in double figures in 16 of first 17 career starts, and Iowa holds a 13-4 record
- Posted third double-double in win over Illinois (Mar. 6), notching 14 points while bringing in 12 rebounds in first round of the Big Ten Tournament
- Netted a team-high 20 points in Big Ten Tournament championship game
- Equaled a career high with 24 points in win at No. 9 Penn State (Feb. 6), missing only one shot (8-of-9 field goals, 3-of-3 3-pointers, 5-of-5 free throws); drove to the hoop and was fouled with a second on the shot clock, and made both free throws with 8.7 seconds left for the game's final points
- Made first career start in win at Ohio State (Jan. 19), posting first career double-double (24 points, 10 rebounds)
- In first career start at Ohio State, finished 12-of-12 from the free throw line; 6-for-6 from the line in the final 28 seconds; her 12-for-12 mark from the line marks the third-best total (when shooting 100%) in the league this season, and the best performance from the line in conference only action; also tied

2013-14 Game-by-Game

Opponent	Date	gs	min	Total		3-Pointers		Free throws		Rebounds				pf	a	t/o	blk	stl	pts	avg
				fg-fga	pct	3fg-fga	pct	ft-fa	pct	off	def	tot	avg							
UC RIVERSIDE	11/8/13	29	2-6	.333	0-0	.000	3-3	1.000	2	6	8	8.0	1	0	1	0	0	7	7.0	
DAYTON	11/10/13	30	7-13	.538	2-3	.667	3-3	1.000	3	3	6	7.0	3	2	3	0	1	19	13.0	
ARKANSAS-PINE BLUFF	11/13/13	23	5-12	.417	2-4	.500	0-2	.000	5	4	9	7.7	4	4	0	1	1	12	12.7	
STONY BROOK	11/17/13	28	6-8	.750	2-3	.667	3-4	.750	2	7	9	8.0	2	0	2	2	2	17	13.8	
at Colorado	11/20/13	26	2-3	.667	0-0	.000	4-4	1.000	0	3	3	7.0	5	1	3	0	0	8	12.6	
at UNI	11/24/13	29	4-8	.500	1-2	.500	5-10	.500	1	6	7	7.0	3	0	2	1	2	14	12.8	
vs USC	11/28/13	27	1-4	.250	0-2	.000	6-6	1.000	1	6	7	7.0	0	2	1	0	2	8	12.1	
vs Boston College	11/29/13	24	2-5	.400	0-1	.000	2-2	1.000	2	5	7	7.0	2	2	3	0	1	6	11.4	
vs UNCW	11/30/13	25	8-10	.800	0-0	.000	0-0	.000	5	3	8	7.1	1	3	2	0	1	16	11.9	
SYRACUSE	12/5/13	16	1-4	.250	0-1	.000	3-3	1.000	0	2	2	6.6	3	1	1	0	0	5	11.2	
IDAHO STATE	12/7/13	22	5-6	.833	3-4	.750	1-3	.333	1	5	6	6.5	1	2	1	0	0	14	11.5	
at Iowa State	12/12/13	27	3-8	.375	0-1	.000	5-8	.625	0	4	4	6.3	2	2	3	0	0	11	11.4	
DRAKE	12/21/13	28	1-4	.250	1-5	.200	0-1	.000	2	7	9	6.5	1	0	1	0	1	17	11.8	
NORTH DAKOTA	12/28/13	27	5-8	.625	2-4	.500	0-0	.000	1	1	2	6.2	1	3	1	1	3	12	11.9	
at Indiana	1/2/14	22	4-5	.800	0-0	.000	5-7	.714	0	1	1	5.9	2	0	0	0	2	13	11.9	
PENN STATE	1/5/14	22	2-5	.400	1-1	1.000	3-4	.750	0	2	2	5.6	3	0	5	0	0	8	11.7	
MINNESOTA	1/8/14	28	2-10	.200	0-4	.000	5-6	.833	1	3	4	5.5	1	2	1	0	0	9	11.5	
at Wisconsin	1/12/14	27	7-11	.636	3-5	.600	3-5	.600	2	3	5	5.5	3	2	4	0	0	20	12.0	
MICHIGAN STATE	1/16/14	26	6-11	.545	0-3	.000	0-0	.000	4	3	7	5.6	1	0	2	0	1	12	12.0	
at Ohio State	1/19/14	* 35	5-9	.556	2-3	.667	12-12	1.000	2	8	10	5.8	1	1	1	0	0	24	12.6	
INDIANA	1/25/14	* 31	5-8	.625	2-4	.500	3-3	1.000	1	3	4	5.7	3	2	4	0	0	15	12.7	
at Minnesota	1/29/14	* 32	5-9	.556	2-4	.500	1-2	.500	3	5	8	5.8	3	0	4	0	1	13	12.7	
NEBRASKA	2/1/14	* 26	4-10	.400	0-1	.000	4-7	.571	3	4	7	5.9	4	0	1	0	1	12	12.7	
at Penn State	2/6/14	* 34	8-9	.889	3-3	1.000	5-5	1.000	0	5	5	5.8	1	1	1	0	0	24	13.2	
NORTHWESTERN	2/10/14	* 30	4-11	.364	0-2	.000	3-7	.429	2	6	8	5.9	0	1	3	0	0	11	13.1	
ILLINOIS	2/13/14	* 30	5-10	.500	0-1	.000	3-5	.600	3	7	10	6.1	1	3	4	0	1	13	13.1	
at Purdue	2/16/14	* 28	4-11	.364	1-3	.333	1-2	.500	0	3	3	6.0	2	1	3	0	0	10	13.0	
at Michigan	2/22/14	* 33	4-10	.400	1-3	.333	5-6	.833	2	6	8	6.0	0	1	3	1	2	14	13.0	
OHIO STATE	2/27/14	* 36	2-9	.222	0-4	.000	3-6	.500	1	9	10	6.2	4	2	3	0	0	7	12.8	
at Illinois	3/2/14	* 30	4-8	.500	1-4	.250	5-7	.714	2	4	6	6.2	2	2	1	1	0	14	12.8	
vs Illinois	3/6/14	* 31	4-7	.571	1-2	.500	5-6	.833	5	7	12	6.4	0	2	2	1	1	14	12.9	
vs Purdue	3/7/14	* 32	2-11	.182	0-4	.000	8-10	.800	4	4	8	6.4	0	2	1	0	1	12	12.8	
vs Ohio State	3/8/14	* 36	5-13	.385	1-4	.250	7-8	.875	3	5	8	6.5	1	0	2	0	0	18	13.0	
vs Nebraska	3/9/14	* 39	6-12	.500	0-5	.000	8-10	.800	2	2	4	6.4	3	3	3	1	1	20	13.2	
MARIST	3/23/14	* 31	3-9	.333	2-6	.333	2-2	1.000	1	3	4	6.3	3	1	3	0	0	10	13.1	
LOUISVILLE	3/25/14	* 35	5-10	.500	0-1	.000	5-7	.714	5	3	8	6.4	5	0	1	1	0	15	13.2	
Totals		17	1035	155-317	.489	33-97	.340	131-176	.744	71	158	229	6.4	72	49	77	12	24	474	13.2

Games played: 36
Minutes/game: 28.8
Points/game: 13.2
FG Pct: 48.9
3FG Pct: 34.0
FT Pct: 74.4

Rebounds/game: 6.4
Assists/game: 1.4
Turnovers/game: 2.1
Assist/turnover ratio: 0.6
Steals/game: 0.7
Blocks/game: 0.3

the program record for most free throws made (when making 100%) during a Big Ten game

- Averaged 12 points and 5.6 rebounds per contest off the bench in Iowa's first 19 games -- Iowa's second-leading rebounder and fourth-leading scorer during the stretch
- Led Iowa in rebounding in 17 games
- Fourth among Big Ten freshmen in rebounding, seventh in scoring
- Ninth in the Big Ten in field goal percentage (.493), 16th in rebounding (6.4), and 22nd in scoring (13.2)
- Played in all 36 games, scoring in double figures in 28 contests, including 18 of the last 19
- Tallied six or more rebounds in 23-of-36 games
- Named to the 2013 PARADE All-America Girls Basketball Team -- one of 40 high school seniors selected to the All-America team
- Named Miss Iowa Basketball by the Iowa Newspaper Association and the Iowa Gatorade Player of the Year as a senior
- ESPN HoopGurlz Top 100 recruit

Personal Bests

- Points:** 24, 2x, last at Penn State (2/6/14)
- Rebounds:** 12 vs. Illinois (3/6/14)
- FGM:** 8, 3x, last at Penn State (2/6/14)
- FGA:** 14 vs. Drake (12/21/13)
- 3-pt FG:** 3, 3x, last at Penn State (2/6/14)
- 3-pt FGA:** 5, 3x, last vs. Nebraska (3/9/14)
- FTM:** 12 at Ohio State (1/19/14)
- FTA:** 12 at Ohio State (1/19/14)
- Assists:** 4 vs. Ark-Pine Bluff (11/13/13)
- Steals:** 3 vs. North Dakota (12/28/13)
- Blocks:** 2 vs. Stony Brook (11/17/13)
- Minutes:** 39 vs. Nebraska (3/9/14)

Season	gp-gs	min/avg	fg-fga	pct	fg-fga	pct	ft-fa	pct	off	def	tot	avg	pf	fo	ast	to	blk	stl	pts	avg
2013-14	36-17	1035/28.8	155-317	.489	33-97	.340	131-176	.744	71	158	229	6.4	72	2	49	77	12	24	474	13.2
TOTAL	36-17	1035/28.8	155-317	.489	33-97	.340	131-176	.744	71	158	229	6.4	72	2	49	77	12	24	474	13.2





IOWA BASKETBALL

PLAYER BIOS

23 NCAA Tournaments • 5 Sweet Sixteens • 3 Elite Eights • 1993 NCAA Final Four • 11 Big Ten Titles

Claire Till



**Forward • 6-0 • Sophomore
Dubuque, Iowa
Wahlert**

- Played in all 36 games, recording at least one rebound in 33 games
- Averaged 2.9 rebounds per contest off the bench
- Netted a career-best two 3-pointers during the Big Ten Tournament title game
- Notched four points and six rebounds off the bench in Iowa's home win over Illinois (Feb. 13)
- Registered eight rebounds at home against Penn State (Jan. 5)
- Grabbed a career-best 12 rebounds in win against Arkansas-Pine Bluff (11/13)
- Missed a total of six games with a stress reaction in right femur last season (missed four games from Dec. 1-Dec. 28 and two games from Jan. 6-Jan.17)
- Underwent three surgeries in high school to repair injured knee

2013-14 Game-by-Game

Opponent	Date	gs	min	Total		3-Pointers		Free throws		Rebounds				pf	a	t/o	blk	stl	pts	avg
				fg-fga	pct	3fg-fga	pct	ft-fga	pct	off	def	tot	avg							
UC RIVERSIDE	11/8/13	23	2-3	.667	0-0	.000	0-1	.000	1	4	5	5.0	3	1	1	0	1	4	4.0	
DAYTON	11/10/13	10	1-2	.500	1-2	.500	2-2	1.000	0	1	1	3.0	2	0	1	0	0	5	4.5	
ARKANSAS-PINE BLUFF	11/13/13	25	0-5	.000	0-3	.000	0-0	.000	4	8	12	6.0	1	2	0	2	1	0	3.0	
STONY BROOK	11/17/13	19	2-4	.500	0-1	.000	2-4	.500	6	1	7	6.3	4	2	1	0	0	6	3.8	
at Colorado	11/20/13	20	2-3	.667	1-2	.500	1-5	.200	2	2	4	5.8	3	0	0	0	1	6	4.2	
at UNI	11/24/13	12	1-2	.500	0-0	.000	1-2	.500	2	0	2	5.2	1	0	0	0	0	3	4.0	
vs USC	11/28/13	24	2-3	.667	0-0	.000	3-3	1.000	0	3	3	4.9	2	1	4	0	1	7	4.4	
vs Boston College	11/29/13	10	1-3	.333	0-0	.000	0-1	.000	1	2	3	4.6	2	1	1	0	0	2	4.1	
vs UNCW	11/30/13	20	1-7	.143	0-1	.000	2-2	1.000	2	1	3	4.4	2	3	0	0	1	4	4.1	
SYRACUSE	12/5/13	6	0-2	.000	0-1	.000	1-2	.500	1	0	1	4.1	1	0	0	1	0	1	3.8	
IDAHO STATE	12/7/13	16	1-1	1.000	0-0	.000	0-4	.000	3	2	5	4.2	5	2	2	2	0	2	3.6	
at Iowa State	12/12/13	6	1-2	.500	0-0	.000	0-0	.000	0	2	2	4.0	4	0	1	0	0	2	3.5	
DRAKE	12/21/13	17	3-4	.750	0-1	.000	0-0	.000	0	2	2	3.8	2	0	1	1	3	6	3.7	
NORTH DAKOTA	12/28/13	17	0-2	.000	0-0	.000	0-0	.000	1	2	3	3.8	3	1	1	0	1	0	3.4	
at Indiana	1/2/14	15	0-2	.000	0-1	.000	0-0	.000	1	2	3	3.7	3	0	1	1	0	0	3.2	
PENN STATE	1/5/14	16	0-2	.000	0-0	.000	1-2	.500	2	6	8	4.0	2	0	1	1	0	1	3.1	
MINNESOTA	1/8/14	4	1-2	.500	0-0	.000	0-0	.000	1	0	1	3.8	1	0	0	1	0	2	3.0	
at Wisconsin	1/12/14	11	0-2	.000	0-0	.000	0-0	.000	1	1	2	3.7	0	2	0	0	1	0	2.8	
MICHIGAN STATE	1/16/14	24	1-2	.500	0-0	.000	2-7	.286	1	4	5	3.8	5	0	0	0	2	4	2.9	
at Ohio State	1/19/14	4	0-1	.000	0-0	.000	0-1	.000	0	1	1	3.7	1	1	1	0	0	0	2.8	
INDIANA	1/25/14	9	1-2	.500	0-0	.000	0-0	.000	1	1	2	3.6	3	1	1	0	0	2	2.7	
at Minnesota	1/29/14	14	0-1	.000	0-0	.000	0-1	.000	0	1	1	3.5	2	0	2	0	0	0	2.6	
NEBRASKA	2/1/14	4	0-0	.000	0-0	.000	0-0	.000	0	0	0	3.3	1	0	0	0	0	0	2.5	
at Penn State	2/6/14	13	2-3	.667	0-0	.000	0-0	.000	0	2	2	3.3	1	0	0	0	0	4	2.5	
NORTHWESTERN	2/10/14	10	0-0	.000	0-0	.000	0-0	.000	0	0	0	3.1	2	1	0	0	0	0	2.4	
ILLINOIS	2/13/14	16	2-6	.333	0-0	.000	0-1	.000	5	1	6	3.2	3	0	3	0	0	4	2.5	
at Purdue	2/16/14	8	1-1	1.000	1-1	1.000	0-0	.000	0	2	2	3.2	1	0	1	0	0	3	2.5	
at Michigan	2/22/14	14	1-1	1.000	0-0	.000	0-0	.000	0	0	0	3.1	4	0	0	0	0	2	2.5	
OHIO STATE	2/27/14	10	1-1	1.000	0-0	.000	2-2	1.000	0	1	1	3.0	1	1	0	0	1	4	2.6	
at Illinois	3/2/14	15	0-0	.000	0-0	.000	2-2	1.000	0	1	1	2.9	4	0	1	0	0	2	2.5	
vs Illinois	3/6/14	10	1-3	.333	0-0	.000	3-4	.750	1	0	1	2.9	4	0	1	1	0	5	2.6	
vs Purdue	3/7/14	15	2-3	.667	0-0	.000	0-0	.000	2	1	3	2.9	2	1	0	0	1	4	2.7	
vs Ohio State	3/8/14	14	0-1	.000	0-0	.000	3-4	.750	1	1	2	2.8	2	0	0	0	0	3	2.7	
vs Nebraska	3/9/14	19	2-5	.400	2-3	.667	0-0	.000	2	2	4	2.9	5	3	1	0	0	6	2.8	
MARIST	3/23/14	16	1-2	.500	1-1	1.000	0-0	.000	2	1	3	2.9	2	1	0	0	0	3	2.8	
LOUISVILLE	3/25/14	18	0-4	.000	0-2	.000	0-0	.000	3	1	4	2.9	4	0	1	0	0	0	2.7	
Totals		0	504	33-87	.379	6-19	.316	25-50	.500	46	59	105	2.9	88	22	29	10	14	97	2.7

Games played: 36
Minutes/game: 14.0
Points/game: 2.7
FG Pct: 37.9
3FG Pct: 31.6
FT Pct: 50.0

Rebounds/game: 2.9
Assists/game: 0.6
Turnovers/game: 0.8
Assist/turnover ratio: 0.8
Steals/game: 0.4
Blocks/game: 0.3

Personal Bests

- Points:** 7, 2x, last vs. USC (11/28/13)
- Rebounds:** 12 vs. Ark-Pine Bluff (11/13/13)
- FGM:** 3, vs. Drake (12/21/13)
- FGA:** 8 vs. Drake (12/21/13)
- 3-pt FG:** 2 vs. Nebraska (3/9/14)
- 3-pt FGA:** 3, 2x, last vs. Nebraska (3/9/14)
- FTM:** 5, 2x, last vs. WVU (11/25/12)
- FTA:** 8 at Florida International (11/23/12)
- Assists:** 3, 2x, last vs. Nebraska (3/9/14)
- Steals:** 3 vs. Drake (12/21/13)
- Blocks:** 2, 2x, last vs. Idaho State (12/7/13)
- Minutes:** 25 vs. Ark-Pine Bluff (11/13/13)

Season	gp-gs	min/avg	fg-fga	pct	fg-fga	pct	ft-fga	pct	off	def	tot	avg	pf	fo	ast	to	blk	stl	pts	avg
2012-13	16-0	108/6.8	5-20	.250	2-7	.286	15-22	.682	9	17	26	1.6	11	0	3	9	3	3	27	1.7
2013-14	36-0	504/14.0	33-87	.379	6-19	.316	25-50	.500	46	59	105	2.9	88	3	22	29	10	14	97	2.7
TOTAL	52-0	612/11.8	38-107	.355	8-26	.308	40-72	.556	55	76	131	2.5	99	3	25	38	13	17	124	2.4





IOWA BASKETBALL

PLAYER BIOS

23 NCAA Tournaments • 5 Sweet Sixteens • 3 Elite Eights • 1993 NCAA Final Four • 11 Big Ten Titles

Melissa Dixon

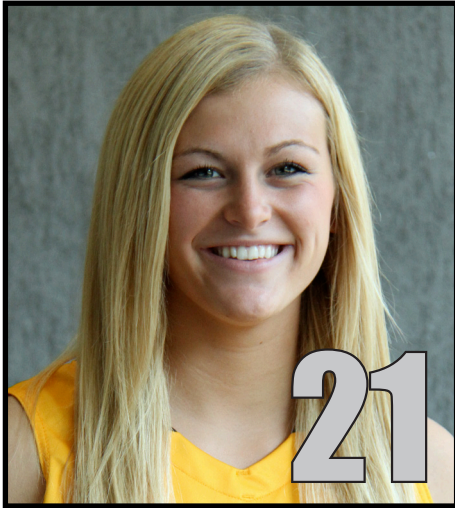

Guard • 5-8 • Junior
Johnsburg, Ill.
Johnsburg

- Fifth all-time in program history with 210 career 3-pointers; Wendy Ausdemore is fourth (221)
- Converted a career-best 97 3-pointers this season, the highest single-season total in program history
- Third in Big Ten in 3-pointers per game (2.7) and 21st in scoring (13.1)
- Ranks 37th nationally in 3-point field goals per game (2.7)
- Started all 36 games this season
- Tallied two or more 3-pointers in 29-of-36 games this season, including 26 of the last 30 (11-straight games from Nov. 28 - Jan. 8)
- Notched a team-high 24 points in win over Northwestern, finishing 6-of-9 from 3-point range, marking the fourth time this season she has connected on six or more 3-pointers (7 vs. UNCW, 7 vs. Syracuse, 6 vs. Idaho State)
- Finished with seven 3-point field goals in wins over Syracuse and UNC-Wilmington, tying a personal and school record; feat has been accomplished five times in program history (twice by Dixon)
- Converted 20 3-pointers in three games vs. UNC-Wilmington, Syracuse, Idaho State -- the most in a three-game stretch in school history
- Scored 17 points or more during a five-game stretch from Nov. 28 to Dec. 7 (18, 17, 32, 27, 24), for an average of 23.6 points per game

2013-14 Game-by-Game

Opponent	Date	gs	min	Total		3-Pointers		Free Throws		Rebounds				pts	avg						
				fg-fga	pct	3fg-fga	pct	ft-fa	pct	off	def	tot	avg			pf	a	t/o	blk	stl	
UC RIVERSIDE	11/8/13	*	31	0-10	.000	0-7	.000	2-2	1.000	0	1	1	1.0	2	3	2	0	1	2	2.0	
DAYTON	11/10/13	*	34	4-11	.364	2-8	.250	3-3	1.000	0	1	1	1.0	4	5	1	0	0	13	7.5	
ARKANSAS-PINE BLUFF	11/13/13	*	23	6-17	.353	2-11	.182	3-4	.750	0	1	1	1.0	2	4	3	0	2	17	10.7	
STONY BROOK	11/17/13	*	28	3-12	.250	2-10	.200	4-5	.800	0	3	3	1.5	4	2	1	0	5	12	11.0	
at Colorado	11/20/13	*	32	2-12	.167	0-5	.000	3-4	.750	1	3	4	2.0	4	2	3	0	3	7	10.2	
at UNI	11/24/13	*	24	2-7	.286	1-5	.200	2-2	1.000	0	4	4	2.3	5	2	2	0	0	7	9.7	
vs USC	11/28/13	*	26	7-14	.500	3-8	.375	1-1	1.000	0	0	0	2.0	3	2	0	0	1	18	10.9	
vs Boston College	11/29/13	*	32	6-16	.375	5-13	.385	0-0	.000	1	1	2	2.0	2	5	2	0	0	17	11.6	
vs UNCW	11/30/13	*	24	11-18	.611	7-13	.538	3-3	1.000	0	4	4	2.2	3	1	2	0	0	32	13.9	
SYRACUSE	12/5/13	*	34	7-11	.636	7-10	.700	6-6	1.000	0	2	2	2.2	4	1	4	0	2	27	15.2	
IDAHO STATE	12/7/13	*	28	6-11	.545	6-11	.545	6-6	1.000	0	3	3	2.3	1	4	1	0	1	24	16.0	
at Iowa State	12/12/13	*	27	3-7	.429	3-5	.600	2-2	1.000	0	2	2	2.3	4	1	1	0	1	11	15.6	
DRAKE	12/21/13	*	31	5-19	.263	2-11	.182	1-1	1.000	1	1	2	2.2	2	1	1	0	6	13	15.4	
NORTH DAKOTA	12/28/13	*	26	5-14	.357	3-11	.273	0-0	.000	1	0	1	2.1	4	1	1	0	0	13	15.2	
at Indiana	1/2/14	*	37	2-6	.333	2-5	.400	3-4	.750	0	4	4	2.3	3	1	3	0	0	9	14.8	
PENN STATE	1/5/14	*	39	8-22	.364	4-11	.364	2-4	.500	0	2	2	2.3	3	0	1	0	1	22	15.3	
MINNESOTA	1/8/14	*	34	3-9	.333	2-6	.333	5-5	1.000	0	1	1	2.2	1	2	2	0	0	13	15.1	
at Wisconsin	1/12/14	*	24	2-3	.667	0-0	.000	2-2	1.000	0	3	3	2.2	3	2	0	0	0	6	14.6	
MICHIGAN STATE	1/16/14	*	20	1-7	.143	0-3	.000	0-0	.000	1	0	1	2.2	3	3	1	0	0	2	13.9	
at Ohio State	1/19/14	*	31	5-11	.455	2-6	.333	4-4	1.000	0	1	1	2.1	4	4	2	0	0	16	14.1	
INDIANA	1/25/14	*	36	6-8	.750	4-6	.667	0-1	.000	1	3	4	2.2	2	0	1	0	0	16	14.1	
at Minnesota	1/29/14	*	35	4-11	.364	3-9	.333	0-0	.000	0	4	4	2.3	1	2	2	0	0	11	14.0	
NEBRASKA	2/1/14	*	35	0-6	.000	0-5	.000	0-0	.000	0	3	3	2.3	2	1	1	0	1	0	13.4	
at Penn State	2/6/14	*	37	5-11	.455	3-9	.333	0-0	.000	0	1	1	2.3	3	3	0	1	1	13	13.4	
NORTHWESTERN	2/10/14	*	32	7-11	.636	6-9	.667	4-4	1.000	0	4	4	2.3	3	1	1	0	1	24	13.8	
ILLINOIS	2/13/14	*	28	3-11	.273	3-11	.273	2-2	1.000	1	3	4	2.4	3	2	0	0	4	11	13.7	
at Purdue	2/16/14	*	31	2-8	.250	2-8	.250	0-0	.000	1	1	2	2.4	3	1	2	0	0	6	13.4	
at Michigan	2/22/14	*	34	4-8	.500	3-6	.500	0-0	.000	0	0	0	2.3	2	1	2	0	0	11	13.3	
OHIO STATE	2/27/14	*	33	6-11	.545	2-7	.286	0-0	.000	0	0	0	2.2	2	1	0	0	1	14	13.3	
at Illinois	3/2/14	*	20	3-7	.429	3-7	.429	0-0	.000	0	2	2	2.2	2	1	2	0	0	9	13.2	
vs Illinois	3/6/14	*	29	6-11	.545	2-6	.333	1-2	.500	0	3	3	2.2	3	1	5	0	0	15	13.3	
vs Purdue	3/7/14	*	26	5-14	.357	2-7	.286	6-6	1.000	1	2	3	2.3	4	1	1	0	0	18	13.4	
vs Ohio State	3/8/14	*	37	5-11	.455	4-10	.400	2-2	1.000	0	2	2	2.2	2	4	1	0	1	16	13.5	
vs Nebraska	3/9/14	*	35	4-9	.444	3-5	.600	0-0	.000	0	0	0	2.2	4	1	2	0	1	11	13.4	
MARIST	3/23/14	*	23	4-7	.571	3-6	.500	1-1	1.000	0	0	0	2.1	3	2	1	0	0	12	13.4	
LOUISVILLE	3/25/14	*	34	1-9	.111	1-8	.125	2-2	1.000	0	1	1	2.1	3	2	0	0	1	5	13.1	
Totals			36	1090	153-390	.392	97-278	.349	70-78	.897	9	66	75	2.1	103	70	54	1	34	473	13.1

Games played: 36
 Minutes/game: 30.3
 Points/game: 13.1
 FG Pct: 39.2
 3FG Pct: 34.9
 FT Pct: 89.7

Rebounds/game: 2.1
 Assists/game: 1.9
 Turnovers/game: 1.5
 Assist/turnover ratio: 1.3
 Steals/game: 0.9
 Blocks/game: 0.0

Personal Bests

- Points:** 32 vs. UNC-Wilmington (11/30/13)
- Rebounds:** 4, 11x, last vs. Illinois (2/13/14)
- FGM:** 11 vs. UNC-Wilmington (11/30/13)
- FGA:** 22 vs. Penn State (1/5/14)
- 3-pt FG:** 7, 2x, last vs. Syracuse (12/5/13)
- 3-pt FGA:** 15 vs. Michigan (2/26/12)
- FTM:** 6, 3x, last vs. Purdue (3/7/14)
- FTA:** 6, 5x, last vs. Purdue (3/7/14)
- Assists:** 5, 2x, last vs. Boston College (11/29/13)
- Steals:** 6 vs. Drake (12/21/13)
- Blocks:** 1, 4x, last at Penn State (2/6/14)
- Minutes:** 39 vs. Penn State (1/5/14)

Season	gp-gs	min/avg	fg-fga	pct	fg-fga	pct	ft-fa	pct	off	def	tot	avg	pf	fo	ast	to	blk	stl	pts	avg
2011-12	24-8	425/17.7	50-141	.355	35-98	.357	27-33	.818	17	25	42	1.8	47	1	18	28	2	15	162	6.8
2012-13	34-3	788/23.2	121-289	.419	78-196	.398	22-31	.710	9	42	51	1.5	72	1	33	39	1	20	342	10.1
2013-14	36-36	1090/30.3	153-390	.392	97-278	.349	70-78	.897	9	66	75	2.1	103	1	70	54	1	34	473	13.1
TOTAL	94-47	2303/24.5	324-820	.395	210-572	.367	119-142	.838	35	133	168	1.8	222	3	121	121	4	69	977	10.4





IOWA BASKETBALL

PLAYER BIOS

23 NCAA Tournaments • 5 Sweet Sixteens • 3 Elite Eights • 1993 NCAA Final Four • 11 Big Ten Titles

Samantha Logic



22

Guard • 5-9 • Junior
Racine, Wis.
Racine J.I. Case

- Unanimous first team All-Big Ten selection by the coaches, and a first team selection by the media; becomes the 18th Iowa player to garner first-team All-Big Ten honors, marking the most of any Big Ten program
- Named 1-of-22 watch list finalists for the 2014 Nancy Lieberman Award (award recognizes the top point guard in women's NCAA Division I college basketball)

- Surpassed Cara Consuegra (1997-2001; 576 assists) as Iowa's all-time assists leader during Iowa's win at Illinois on March 2
- Has 622 career assists, ranking ninth in Big Ten history
- First Big Ten player to record three triple-doubles in a single season
- Second nationally with three triple-doubles; entering the 2013-14 campaign, there had only been 11 seasons in NCAA history in which a player registered three or more triple-doubles
- Leads the Big Ten and ranks third nationally in assists
- Only player in the nation to average 13+ points (13.3), 6+ rebounds (6.7), and 7+ assists (7.6)
- Averaging 16.3 points, 8.4 assists, 6.1 rebounds, and 2.7 steals in 11 games against ranked opponents
- Became the 31st 1,000-point scorer in program history during the win at Michigan (Feb. 22)
- Leads the Big Ten in assists (7.5/game), ranks 18th in scoring (13.3), 14th in rebounding (6.6), ninth in field goal percentage (.491), 11th in defensive rebounds (5.0), eighth in minutes played (35.2), second in steals (2.4), and second in assist/turnover ratio (1.9); leads the league in assists in league games only (8.0), and steals (3.0)
- Ninth in the NCAA in career assists among active players (trailing eight seniors), and third in assists/game (6.2)
- Started all 101 games of her career
- Posted 269 assists this season, the most in a single season in program history and fourth-most in Big Ten history
- Named Big Ten Player of the Week three times (Feb. 11, Dec. 23, Nov. 12) and to the Big Ten Honor Roll five additional times
- Notched fourth career triple-double at No. 23 Purdue on Feb. 16 (18 points, 10 rebounds, 11 assists)

2013-14 Game-by-Game

Opponent	Date	gs	min	Total		3-Pointers		Free Throws		Rebounds					pts	avg					
				fg-fga	pct	3fg-fga	pct	ft-fa	pct	off	def	tot	pf	a			t/o	blk	stl		
UC RIVERSIDE	11/8/13	*	32	11-20	.550	1-1	1.000	5-6	.833	1	6	7	7.0	2	5	4	2	3	28	28.0	
DAYTON	11/10/13	*	43	4-10	.400	3-4	.750	5-6	.833	0	5	5	6.0	3	14	8	0	3	16	22.0	
ARKANSAS-PINE BLUFF	11/13/13	*	22	0-1	.000	0-0	.000	0-0	.000	3	4	7	6.3	1	5	4	0	3	0	14.7	
STONY BROOK	11/17/13	*	26	3-7	.429	0-3	.000	2-2	1.000	1	4	5	6.0	2	7	2	1	0	8	13.0	
at Colorado	11/20/13	*	36	9-19	.474	1-6	.167	7-9	.778	0	5	5	5.8	4	6	6	0	2	26	15.6	
at UNI	11/24/13	*	37	4-11	.364	1-4	.250	8-11	.727	1	9	10	6.5	1	2	2	1	2	17	15.8	
vs USC	11/28/13	*	37	7-13	.538	4-5	.800	4-5	.800	0	3	3	6.0	3	7	4	0	1	22	16.7	
vs Boston College	11/29/13	*	38	3-9	.333	1-4	.250	3-4	.750	1	3	4	5.8	1	6	4	0	3	10	15.9	
vs UNCW	11/30/13	*	18	0-1	.000	0-0	.000	2-2	1.000	0	4	4	5.6	1	11	1	0	3	2	14.3	
SYRACUSE	12/5/13	*	33	6-11	.545	0-3	.000	2-2	1.000	3	0	3	5.3	2	7	4	0	1	14	14.3	
IDAHO STATE	12/7/13	*	25	2-5	.400	1-3	.333	0-0	.000	0	5	5	5.3	1	4	2	0	0	5	13.5	
at Iowa State	12/12/13	*	34	7-14	.500	0-2	.000	4-6	.667	1	6	7	5.4	4	4	5	0	1	18	13.8	
DRAKE	12/13/13	*	35	6-7	.857	0-1	.000	0-0	.000	5	12	17	6.3	2	10	4	0	2	12	13.7	
NORTH DAKOTA	12/28/13	*	32	6-10	.600	0-1	.000	9-12	.750	3	4	7	6.4	2	8	4	0	2	21	14.2	
at Indiana	1/2/14	*	34	9-15	.600	1-3	.333	6-7	.857	5	7	12	6.7	4	3	2	0	1	25	14.9	
PENN STATE	1/5/14	*	40	5-11	.455	1-2	.500	2-2	1.000	2	2	4	6.6	4	12	4	1	4	13	14.8	
MINNESOTA	1/8/14	*	40	5-7	.714	0-0	.000	1-1	1.000	3	5	8	6.6	1	8	4	0	5	11	14.6	
at Wisconsin	1/12/14	*	39	6-15	.400	1-3	.333	3-3	1.000	2	9	11	6.9	2	7	4	1	3	16	14.7	
MICHIGAN STATE	1/16/14	*	34	5-11	.455	0-1	.000	3-4	.750	1	4	5	6.8	4	6	4	0	3	13	14.6	
at Ohio State	1/19/14	*	34	3-8	.375	0-2	.000	0-0	.000	2	1	3	6.6	2	5	4	0	2	6	14.2	
INDIANA	1/25/14	*	37	2-7	.286	0-3	.000	4-4	1.000	1	2	3	6.4	1	11	5	0	5	8	13.9	
at Minnesota	1/29/14	*	40	5-9	.556	0-1	.000	2-3	.667	5	3	8	6.5	1	10	3	0	4	12	13.8	
NEBRASKA	2/1/14	*	40	8-17	.471	5-7	.714	1-2	.500	1	5	6	6.5	3	8	4	0	1	22	14.1	
at Penn State	2/6/14	*	40	5-11	.455	0-2	.000	4-5	.800	0	11	11	6.7	0	10	6	0	3	14	14.1	
NORTHWESTERN	2/10/14	*	38	6-8	.750	1-2	.500	7-7	1.000	1	8	9	6.8	1	10	2	0	1	20	14.4	
ILLINOIS	2/13/14	*	40	3-7	.429	0-0	.000	3-4	.750	3	4	7	6.8	1	6	0	1	9	14.2		
at Purdue	2/16/14	*	40	6-14	.429	0-0	.000	6-6	1.000	5	5	10	6.9	2	11	3	0	6	18	14.3	
at Michigan	2/22/14	*	40	7-10	.700	3-4	.750	2-4	.500	1	1	2	6.7	1	6	4	0	2	19	14.5	
OHIO STATE	2/27/14	*	40	2-9	.222	1-3	.333	0-4	.000	2	2	4	6.6	2	10	6	0	4	5	14.1	
at Illinois	3/2/14	*	32	4-7	.571	1-3	.333	3-3	1.000	1	6	7	6.6	2	5	3	0	3	12	14.1	
vs Illinois	3/6/14	*	29	1-3	.333	0-0	.000	3-4	.750	1	10	11	6.8	4	6	7	0	3	5	13.8	
vs Purdue	3/7/14	*	34	4-5	.800	1-1	1.000	3-3	1.000	0	5	5	6.7	2	11	4	0	2	12	13.7	
vs Ohio State	3/8/14	*	34	0-4	.000	0-2	.000	1-2	.500	2	1	3	6.6	4	9	1	0	2	1	13.3	
vs Nebraska	3/9/14	*	40	5-12	.417	2-5	.400	2-2	1.000	0	6	6	6.6	2	6	2	0	2	14	13.4	
MARIST	3/23/14	*	36	5-7	.714	1-2	.500	0-2	.000	0	9	9	6.7	0	10	4	0	0	11	13.3	
LOUISVILLE	3/25/14	*	39	6-11	.545	0-1	.000	0-3	.000	0	5	5	6.6	4	3	9	0	5	12	13.3	
Totals			36	1268	170-346	.491	30-84	.357	107-140	.764	57	181	238	6.6	76	269	139	6	88	477	13.3

Games played: 36
 Minutes/game: 35.2
 Points/game: 13.3
 FG Pct: 49.1
 FT Pct: 35.7
 3PT Pct: 76.4

Rebounds/game: 6.6
 Assists/game: 7.5
 Turnovers/game: 3.9
 Assist/turnover ratio: 1.9
 Steals/game: 2.4
 Blocks/game: 0.2

- Finished with her second triple-double of the season, and third of her career (14 points, 11 rebounds, 10 assists) in win at No. 9 Penn State (Feb. 6), playing all 40 minutes
- Second in career triple-doubles in the Big Ten (Suzie McConnell registered seven from 1985-88, before Penn State joined the league)
- There have been seven triple-doubles in Iowa history (Cara Consuegra, Kachine Alexander (twice), Logic (four)); Logic has the most of any Hawkeye
- Named to Big Ten All-Tournament Team
- Selected to Cancun Challenge Mayan Division All-Tournament Team
- Named tournament MVP of the Hawkeye Challenge after averaging 22 points, 9.5 assists, 6.0 rebounds, and 3.0 steals, leading Iowa to the team title; went 4-of-5 from 3-point range and made 10-of-12 free throws
- Recorded 24 career double-doubles, including four triple-doubles; 14 double-doubles are points/rebounds, nine are points/assists and one is rebounds/assists.
- Has 18 career games with double-digit assists, surpassing Cara Consuegra (nine) for the most in program history
- 1-of-2 conference juniors named Preseason All-Big Ten

- Third team All-Big Ten by media, honorable mention All-Big Ten by coaches last season
- Academic All-Big Ten selection in 2013
- Unanimous selection for Big Ten All-Freshman Team in 2011-12
- 2013-14 team co-captain

Personal Bests

Points: 28 vs. UC Riverside (11/8/13)
Rebounds: 18 at Michigan (2/16/12)
FGM: 11 vs. UC Riverside (11/8/13)
FGA: 20 vs. UC Riverside (11/8/13)
3-pt FG: 5 vs. Nebraska (2/1/14)
3-pt FGA: 7 vs. Nebraska (2/1/14)
FTM: 9 vs. North Dakota (12/28/13)
FTA: 12 vs. North Dakota (12/28/13)
Assists: 14, 2x, last vs. Dayton (11/10/13)
Steals: 6 at Purdue (2/16/14)
Blocks: 2, 3x, last vs. UC Riverside (11/8/13)
Minutes: 43 vs. Dayton (11/10/13)

Season	gp-gs	min/avg	fg-fga	pct	fg-fga	pct	ft-fa	pct	off	def	tot	avg	pf	fo	ast	to	blk	stl	pts	avg
2011-12	31-31	912/29.4	109-261	.418	15-49	.306	59-79	.747	87	133	220	7.1	73	1	136	113	7	47	292	9.4
2012-13	34-34	1163/34.2	125-268	.466	15-51	.294	56-85	.659	81	146	227	6.7	91	3	217	159	13	62	321	9.4
2013-14	36-36	1268/35.2	170-346	.491	30-84	.357	107-140	.764	57	181	238	6.6	76	0	269	139	6	88	477	13.3
TOTAL	101-101	3343/33.1	404-875	.462	60-184	.326	222-304	.730	225	460	685	6.8	240	4	622	411	26	197	1090	10.8





IOWA BASKETBALL

PLAYER BIOS

23 NCAA Tournaments • 5 Sweet Sixteens • 3 Elite Eights • 1993 NCAA Final Four • 11 Big Ten Titles

Theairra Taylor



Guard • 5-11 • RS Senior
St. Paul, Minn.
Central

- Iowa's lone senior
- Played in 111 career games, with 78 starts
- Matched a career high with 22 points in Iowa's win over Marist in the First Round of the NCAA Tournament (Mar. 23), making a career best and equaling an Iowa NCAA Tournament record with five 3-pointers
- In Big Ten league games, ranked 19th in scoring (13.6), fifth in steals (1.9), 11th in assists (3.1), sixth in assist/turnover ratio (1.7) and ninth in field goal percentage (.503)
- Scored in double figures in 17 of the last 21 games, while registering nine points twice
- Named to the Big Ten Player of the Week Honor Roll on March 3 after leading Iowa to wins over Ohio State and Illinois, averaging 19.0 points, 5.5 rebounds, 4.5 assists, 4.5 steals and 2.0 blocks
- Led the Hawkeyes to a 65-61 victory over Ohio State on Feb. 27 inside Carver-Hawkeye Arena on Senior Night, posting a season-high and game-high 21 points, adding seven rebounds, four assists and four steals; scored 10 points in the final 11:41 (Iowa trailed by seven with 11:41 left), and tallied Iowa's final four points to seal the win

2013-14 Game-by-Game

Opponent	Date	gs	min	fg-fga	pct	3fg-fga	pct	ft-fa	pct	off	def	tot	avg	pf	a	t/o	blk	stl	pts	avg	
UC RIVERSIDE	11/8/13	*	19	3-8	.375	1-3	.333	2-4	.500	0	1	1	1.0	3	1	0	0	0	9	9.0	
DAYTON	11/10/13	*	31	4-11	.364	2-4	.500	0-0	.000	1	3	4	2.5	3	5	4	0	2	10	9.5	
ARKANSAS-PINE BLUFF	11/13/13	*	22	3-5	.600	0-1	.000	3-6	.500	1	4	5	3.3	2	2	2	1	1	9	9.3	
STONY BROOK	11/17/13	*	24	6-13	.462	0-3	.000	2-2	1.000	3	3	6	4.0	2	2	0	1	3	14	10.5	
at Colorado	11/20/13	*	21	3-7	.429	2-4	.500	4-6	.667	0	3	3	3.8	5	1	4	1	2	12	10.8	
at UNI	11/24/13	*	28	2-4	.500	0-1	.000	1-2	.500	0	5	5	4.0	4	2	4	0	1	5	9.8	
vs USC	11/28/13	*	33	4-13	.308	1-4	.250	2-3	.667	3	1	4	4.0	0	2	1	0	3	11	10.0	
vs Boston College	11/29/13	*	28	3-6	.500	1-3	.333	3-3	1.000	3	2	5	4.1	3	4	2	0	0	10	10.0	
vs UNCW	11/30/13	*	21	2-4	.500	0-1	.000	1-1	1.000	0	5	5	4.2	0	6	2	0	2	5	9.4	
SYRACUSE	12/5/13	*	27	2-8	.250	2-5	.400	3-6	.500	2	5	7	4.5	2	8	1	0	1	9	9.4	
IDAHO STATE	12/7/13	*	25	6-8	.750	4-6	.667	0-0	.000	0	5	5	4.5	1	5	2	2	0	16	10.0	
at Iowa State	12/12/13	*	37	5-15	.333	2-5	.400	0-0	.000	1	3	4	4.5	5	1	3	1	3	12	10.2	
DRAKE	12/21/13	*	24	3-7	.429	1-3	.333	2-2	1.000	1	0	1	4.2	3	1	2	2	0	9	10.1	
NORTH DAKOTA	12/28/13	*	29	4-9	.444	0-3	.000	6-6	1.000	1	5	6	4.4	1	2	2	0	2	14	10.4	
at Indiana	1/2/14	*	29	1-8	.125	0-4	.000	1-4	.250	1	6	7	4.5	4	6	3	0	0	3	9.9	
PENN STATE	1/5/14	*	24	4-8	.500	0-2	.000	2-4	.500	0	3	3	4.4	4	2	1	0	1	10	9.9	
MINNESOTA	1/8/14	*	36	7-9	.778	2-3	.667	4-4	1.000	0	6	6	4.5	1	0	5	1	2	20	10.5	
at Wisconsin	1/12/14	*	34	5-11	.455	1-3	.333	2-2	1.000	0	3	3	4.4	2	7	3	0	4	13	10.6	
MICHIGAN STATE	1/16/14	*	32	4-9	.444	1-4	.250	0-0	.000	0	4	4	4.4	3	0	1	0	1	9	10.5	
at Ohio State	1/19/14	*	37	4-8	.500	2-3	.667	1-2	.500	1	6	7	4.6	1	3	0	0	1	11	10.6	
INDIANA	1/25/14	*	32	8-11	.727	0-3	.000	4-5	.800	1	1	2	4.4	2	1	2	0	2	20	11.0	
at Minnesota	1/29/14	*	31	3-13	.231	0-6	.000	3-4	.750	0	7	7	4.5	1	2	2	2	2	9	10.9	
NEBRASKA	2/1/14	*	36	6-10	.600	2-4	.500	1-1	1.000	0	6	6	4.6	2	2	0	0	1	15	11.1	
at Penn State	2/6/14	*	28	4-9	.444	0-2	.000	2-3	.667	0	4	4	4.6	4	1	1	0	2	10	11.0	
NORTHWESTERN	2/10/14	*	33	7-15	.467	0-3	.000	2-3	.667	0	4	4	4.6	1	4	1	0	1	16	11.2	
ILLINOIS	2/13/14	*	30	4-7	.571	1-3	.333	2-2	1.000	0	2	2	4.5	1	5	4	0	1	11	11.2	
at Purdue	2/16/14	*	38	7-11	.636	3-4	.750	2-2	1.000	1	6	7	4.6	2	2	1	0	4	19	11.5	
at Michigan	2/22/14	*	29	2-6	.333	2-4	.500	7-8	.875	0	3	3	4.5	1	5	0	1	0	13	11.6	
OHIO STATE	2/27/14	*	36	8-14	.571	2-3	.667	3-4	.750	1	6	7	4.6	0	4	3	1	4	21	11.9	
at Illinois	3/2/14	*	30	6-10	.600	3-6	.500	2-2	1.000	0	4	4	4.6	0	5	2	3	5	17	12.1	
vs Illinois	3/6/14	*	29	2-4	.500	2-3	.667	2-2	1.000	0	5	5	4.6	2	5	2	0	1	8	11.9	
vs Purdue	3/7/14	*	39	7-15	.467	2-3	.667	1-1	1.000	0	5	5	4.6	0	3	1	0	2	17	12.1	
vs Ohio State	3/8/14	*	33	8-12	.667	3-6	.500	2-3	.667	0	3	3	4.5	2	1	6	1	2	21	12.4	
vs Nebraska	3/9/14	*	18	2-9	.222	1-3	.333	0-0	.000	1	4	5	4.6	5	1	2	1	0	5	12.1	
MARIST	3/23/14	*	34	8-11	.727	1-8	.625	1-2	.500	0	7	7	4.6	2	2	2	0	3	22	12.4	
LOUISVILLE	3/25/14	*	31	4-11	.364	0-3	.000	2-2	1.000	2	2	4	4.6	1	1	5	0	1	10	12.4	
Totals			36	1068	161-339	.475	48-129	.372	75-101	.743	24	142	166	4.6	75	104	76	18	60	445	12.4

Games played: 36
 Minutes/game: 29.7
 Points/game: 12.4
 FG Pct: 47.5
 3FG Pct: 37.2
 FT Pct: 74.3

Rebounds/game: 4.6
 Assists/game: 2.9
 Turnovers/game: 2.1
 Assist/turnover ratio: 1.4
 Steals/game: 1.7
 Blocks/game: 0.5

- Minnesota native notched 20 points, to go along with six rebounds, in win over Minnesota on "Theairra Taylor Bobblehead Night"
- Posted nine points, team-best eight assists, and seven rebounds in win against No. 22 Syracuse in Big Ten/ACC Challenge
- Started every game since start of last season
- 2013-14 team co-captain
- Started all 34 games last year, and was named team's Most Improved Player
- Suffered third ACL injury in a 20-month span during preseason workouts in 2010. Missed a total of 53 games with ACL injuries from 2009 through 2011

Personal Bests

- Points:** 22, 2X, last vs. Marist (3/23/14)
- Rebounds:** 11, 2x, last at Purdue (2/17/13)
- FGM:** 8, 5x, last vs. Ohio State (3/8/14)
- FGA:** 16 vs. Nebraska (3/8/13)
- 3-pt FG:** 5 vs. Marist (3/23/14)
- 3-pt FGA:** 8 vs. Marist (3/23/14)
- FTM:** 7 at Michigan (2/22/14)
- FTA:** 8 at Michigan (2/22/14)
- Assists:** 8 vs. Syracuse (12/5/13)
- Steals:** 5 at Illinois (3/2/14)
- Blocks:** 5 vs. Northwestern (3/7/13)
- Minutes:** 37, 2x, last at Ohio State (1/19/14)

Season	gp-gs	min/avg	fg-fga	pct	fg-fga	pct	ft-fa	pct	off	def	tot	avg	pf	fo	ast	to	blk	stl	pts	avg
2009-10	10-8	247/24.7	29-86	.337	9-26	.346	14-18	.778	15	34	49	4.9	22	1	24	29	10	13	81	8.1
2011-12	31-0	361/11.6	37-97	.381	2-18	.111	19-29	.655	35	57	92	3.0	53	1	30	47	11	18	95	3.1
2012-13	34-34	893/26.3	110-280	.393	28-81	.346	47-62	.758	35	119	154	4.5	56	1	80	76	26	41	295	8.7
2013-14	36-36	1068/29.7	161-339	.475	48-129	.372	75-101	.743	24	142	166	4.6	75	3	104	76	18	60	445	12.4
TOTAL	111-78	2569/23.1	337-802	.420	87-254	.343	155-210	.738	109	352	461	4.2	206	6	238	228	65	132	916	8.3





IOWA BASKETBALL

PLAYER BIOS

23 NCAA Tournaments • 5 Sweet Sixteens • 3 Elite Eights • 1993 NCAA Final Four • 11 Big Ten Titles

Kali Peschel



Forward • 6-1 • Sophomore
Sauk Centre, Minn.
Sauk Centre

- 2014 Academic All-Big Ten honoree
- Started the first 19 games of the season; the first starts of her career
- Ranks fifth in rebounding on the team (3.9)
- Iowa's leading rebounder in four contests, including two double-figure totals (11 vs. UC Riverside, 14 vs. Dayton)
- Had career game in win against No. 14 Dayton, tallying first career double-double (12 points, 14 rebounds)
- Named to Hawkeye Challenge All-Tournament team
- Started for her high school team as an eighth grader
- Only played 11 games as a senior in high school after suffering ACL injury between her junior and senior seasons

2013-14 Game-by-Game

Opponent	Date	gs	min	Total		3-Pointers		Free throws		Rebounds				pf	a	t/o	blk	stl	pts	avg	
				fg-fga	pct	3fg-fga	pct	ft-fa	pct	off	def	tot	avg								
UC RIVERSIDE	11/8/13	*	28	2-4	.500	0-1	.000	3-4	.750	2	9	11	11.0	1	1	2	0	1	7	7.0	
DAYTON	11/10/13	*	30	4-11	.364	2-5	.400	2-3	.667	6	8	14	12.5	3	2	2	0	1	12	9.5	
ARKANSAS-PINE BLUFF	11/13/13	*	20	1-3	.333	0-2	.000	1-2	.500	3	2	5	10.0	2	0	0	1	0	3	7.3	
STONY BROOK	11/17/13	*	24	1-7	.143	0-3	.000	0-0	.000	3	4	7	9.3	2	0	2	1	0	2	6.0	
at Colorado	11/20/13	*	23	5-6	.833	1-1	1.000	1-1	1.000	1	1	2	7.8	5	0	0	0	1	12	7.2	
at UNI	11/24/13	*	20	1-7	.143	0-2	.000	4-6	.667	2	4	6	7.5	3	2	1	0	2	6	7.0	
vs USC	11/28/13	*	32	2-8	.250	1-2	.500	1-2	.500	4	2	6	7.3	3	1	3	0	1	6	6.9	
vs Boston College	11/29/13	*	34	3-6	.500	1-3	.333	8-8	1.000	1	1	2	6.6	2	2	0	0	0	15	7.9	
vs UNCW	11/30/13	*	23	1-3	.333	0-2	.000	5-6	.833	3	2	5	6.4	2	3	1	0	1	7	7.8	
SYRACUSE	12/5/13	*	31	3-8	.375	0-1	.000	4-6	.667	2	6	8	6.6	3	6	1	2	0	10	8.0	
IDAHO STATE	12/7/13	*	23	0-3	.000	0-3	.000	5-6	.833	2	4	6	6.5	4	2	2	0	0	5	7.7	
at Iowa State	12/12/13	*	16	0-2	.000	0-1	.000	0-0	.000	1	2	3	6.3	4	0	1	0	0	0	7.1	
DRAKE	12/21/13	*	9	1-4	.250	0-2	.000	0-0	.000	0	2	2	5.9	3	1	0	0	0	2	6.7	
NORTH DAKOTA	12/28/13	*	23	1-2	.500	1-2	.500	2-2	1.000	3	7	10	6.2	3	1	0	1	1	5	6.6	
at Indiana	1/2/14	*	23	3-7	.429	0-2	.000	4-5	.800	1	2	3	6.0	5	1	2	0	0	10	6.8	
PENN STATE	1/5/14	*	23	3-6	.500	0-2	.000	3-6	.500	1	3	4	5.9	3	0	3	2	0	9	6.9	
MINNESOTA	1/8/14	*	16	1-1	1.000	0-0	.000	0-0	.000	0	0	0	5.5	4	0	1	0	0	2	6.6	
at Wisconsin	1/12/14	*	22	2-4	.500	0-1	.000	0-0	.000	1	1	2	5.3	3	1	1	0	0	4	6.5	
MICHIGAN STATE	1/16/14	*	11	0-1	.000	0-0	.000	3-4	.750	2	0	2	5.2	1	0	0	0	0	3	6.3	
at Ohio State	1/19/14		5	0-1	.000	0-0	.000	0-0	.000	0	1	1	5.0	0	0	0	0	0	0	6.0	
INDIANA	1/25/14		14	1-2	.500	0-1	.000	4-4	1.000	2	1	3	4.9	1	0	3	0	2	6	6.0	
at Minnesota	1/29/14		16	1-3	.333	1-1	1.000	2-2	1.000	1	3	4	4.8	2	1	2	0	1	5	6.0	
NEBRASKA	2/1/14		14	0-1	.000	0-1	.000	0-0	.000	0	1	1	4.7	1	0	1	0	0	0	5.7	
at Penn State	2/6/14		10	0-3	.000	0-0	.000	0-1	.000	0	1	1	4.5	2	0	1	0	2	0	5.5	
NORTHWESTERN	2/10/14		14	0-0	.000	0-0	.000	1-2	.500	0	4	4	4.5	2	0	0	0	1	1	5.3	
ILLINOIS	2/13/14		14	0-1	.000	0-0	.000	0-0	.000	0	2	2	4.4	1	0	2	0	0	0	5.1	
at Purdue	2/16/14		7	1-2	.500	0-0	.000	0-0	.000	1	1	2	4.3	3	0	2	0	0	2	5.0	
at Michigan	2/22/14		12	0-1	.000	0-0	.000	0-0	.000	0	2	2	4.2	0	0	0	0	0	0	4.8	
OHIO STATE	2/27/14		7	1-2	.500	0-0	.000	0-0	.000	0	1	1	4.1	2	0	0	0	0	2	4.7	
at Illinois	3/2/14		25	2-2	1.000	0-0	.000	3-4	.750	0	3	3	4.1	2	1	1	0	0	7	4.8	
vs Illinois	3/6/14		20	0-2	.000	0-1	.000	1-2	.500	1	1	2	4.0	0	1	1	1	0	1	4.6	
vs Purdue	3/7/14		13	1-1	1.000	0-0	.000	2-2	1.000	1	4	5	4.0	0	0	1	0	0	4	4.6	
vs Ohio State	3/8/14		14	0-3	.000	0-0	.000	0-0	.000	1	0	1	3.9	2	0	0	0	0	0	4.5	
vs Nebraska	3/9/14		18	1-6	.167	0-3	.000	0-0	.000	0	1	1	3.9	2	0	1	0	2	2	4.4	
MARIST	3/23/14		13	2-3	.667	0-0	.000	4-5	.800	3	3	6	3.9	2	0	2	0	0	8	4.5	
LOUISVILLE	3/25/14		12	0-1	.000	0-1	.000	2-2	1.000	0	3	3	3.9	1	0	1	0	0	2	4.4	
Totals			19	659	44-127	.346	7-43	.163	65-85	.765	48	92	140	3.9	79	26	40	8	16	160	4.4

Games played: 36
 Minutes/game: 18.3
 Points/game: 4.4
 FG Pct: 34.6

Rebounds/game: 3.9
 Assists/game: 0.7
 Turnovers/game: 1.1
 Assist/turnover ratio: 0.7

Personal Bests

- Points:** 15 vs. Boston College (11/29/13)
- Rebounds:** 14 vs. Dayton (11/10/13)
- FGM:** 5 at Colorado (11/20/13)
- FGA:** 11 vs. Dayton (11/10/13)
- 3-pt FG:** 2 vs. Dayton (11/10/13)
- 3-pt FGA:** 5 vs. Dayton (11/10/13)
- FTM:** 8 vs. Boston College (11/29/13)
- FTA:** 8 vs. Boston College (11/29/13)
- Assists:** 6 vs. Syracuse (12/5/13)
- Steals:** 2, 3X, last vs. Nebraska (3/9/14)
- Blocks:** 2, 2x, last vs. Penn State (1/5/14)
- Minutes:** 34 vs. Boston College (11/29/13)

Season	gp-gs	min/avg	fg-fga	pct	fg-fga	pct	ft-fa	pct	off	def	tot	avg	pf	fo	ast	to	blk	stl	pts	avg
2012-13	28-0	198/7.1	4-26	.154	1-11	.091	7-12	.583	18	11	29	1.0	28	0	8	9	4	6	16	0.6
2013-14	36-19	659/18.3	44-127	.346	7-43	.163	65-85	.765	48	92	140	3.9	79	2	26	40	8	16	160	4.4
TOTAL	64-19	857/13.4	48-153	.314	8-54	.148	72-97	.742	66	103	169	2.6	107	2	34	49	12	22	176	2.8





IOWA BASKETBALL

PLAYER BIOS

23 NCAA Tournaments • 5 Sweet Sixteens • 3 Elite Eights • 1993 NCAA Final Four • 11 Big Ten Titles

Kathryn Reynolds



Guard • 5-7 • RS Sophomore
Cincinnati, Ohio
Mount Notre Dame

- Nominated for the Women's Basketball Coaches Association (WBCA) Allstate Good Works Team; one of 84 WBCA nominees for the prestigious award; one-of-five student-athletes from the Big Ten
- Played in 20 contests this season
- Tallied career-best eight points in win against Arkansas-Pine Bluff (11/13)
- Two-time Academic All-Big Ten honoree (2013, 2014)
- Missed entire 2012-13 season after suffering an ACL injury during offseason workouts
- Played in 21 games as a freshman in 2011-12

2013-14 Game-by-Game

Opponent	Date	gs	min	TOTAL		3-POINTS		FREE THROWS		REBOUNDS					pts	avg				
				fg-fga	pct	3fg-fga	pct	ft-fa	pct	off	def	tot	avg	pf			a	t/o	blk	stl
UC RIVERSIDE	11/8/13	1	0-0	.000	0-0	.000	0-0	.000	0	0	0	0.0	0	0	0	0	0	0	0.0	
ARKANSAS-PINE BLUFF	11/13/13	14	3-5	.600	2-4	.500	0-0	.000	0	0	0	0.0	2	1	0	0	0	0	8	4.0
STONY BROOK	11/17/13	9	1-3	.333	1-3	.333	2-2	1.000	0	1	1	0.3	0	0	0	0	0	0	5	4.3
at UNI	11/24/13	5	0-1	.000	0-1	.000	0-0	.000	0	0	0	0.3	0	0	0	0	0	0	0	3.3
vs Boston College	11/29/13	1	0-0	.000	0-0	.000	0-0	.000	0	0	0	0.2	0	0	0	0	0	0	0	2.6
vs UNCW	11/30/13	18	2-5	.400	0-2	.000	0-0	.000	0	0	0	0.2	1	2	1	0	0	0	4	2.8
IDAHO STATE	12/7/13	12	2-3	.667	2-3	.667	0-0	.000	0	1	1	0.3	0	1	0	0	0	0	6	3.3
DRAKE	12/21/13	3	0-0	.000	0-0	.000	0-0	.000	0	0	0	0.3	0	0	0	0	0	0	0	2.9
NORTH DAKOTA	12/28/13	5	0-1	.000	0-0	.000	0-0	.000	0	0	0	0.2	0	0	1	0	0	0	0	2.6
at Wisconsin	1/12/14	1	0-0	.000	0-0	.000	0-0	.000	0	0	0	0.2	0	0	0	0	0	0	0	2.3
MICHIGAN STATE	1/16/14	3	0-0	.000	0-0	.000	0-0	.000	0	0	0	0.2	0	0	0	0	0	0	0	2.1
at Minnesota	1/29/14	0	0-0	.000	0-0	.000	0-0	.000	0	0	0	0.2	0	0	1	0	0	0	0	1.9
ILLINOIS	2/13/14	3	0-0	.000	0-0	.000	0-0	.000	0	0	0	0.2	0	0	0	0	0	0	0	1.8
at Illinois	3/2/14	6	1-2	.500	1-2	.500	0-0	.000	0	0	0	0.1	0	1	1	0	0	0	3	1.9
vs Illinois	3/6/14	1	0-0	.000	0-0	.000	0-0	.000	0	0	0	0.1	0	0	0	0	0	0	0	1.7
vs Purdue	3/7/14	0	0-0	.000	0-0	.000	0-0	.000	0	0	0	0.1	0	0	0	0	0	0	0	1.6
vs Ohio State	3/8/14	6	0-2	.000	0-1	.000	0-0	.000	0	0	0	0.1	0	0	0	0	0	0	0	1.5
vs Nebraska	3/9/14	4	0-1	.000	0-1	.000	0-0	.000	1	0	1	0.2	0	0	0	0	0	0	0	1.4
MARIST	3/23/14	3	0-1	.000	0-1	.000	0-0	.000	0	0	0	0.2	0	0	0	0	0	0	0	1.4
LOUISVILLE	3/25/14	1	0-0	.000	0-0	.000	0-0	.000	0	0	0	0.2	0	0	0	0	0	0	0	1.3
Totals		0	96	9-24	.375	6-18	.333	2-2	1.000	1	2	3	0.2	3	5	4	0	0	26	1.3

Games played: 20
 Minutes/game: 4.8
 Points/game: 1.3
 FG Pct: 37.5
 3FG Pct: 33.3
 FT Pct: 100.0

Rebounds/game: 0.2
 Assists/game: 0.3
 Turnovers/game: 0.2
 Assist/turnover ratio: 1.3

Personal Bests

- Points:** 8 vs. Ark-Pine Bluff (11/13/13)
- Rebounds:** 2 vs. Texas A&M (11/26/11)
- FGM:** 3 vs. Ark-Pine Bluff (11/13/13)
- FGA:** 5, 2x, last vs. UNC-Wilmington (11/30/13)
- 3-pt FG:** 2, 2x, last vs. Idaho State (12/7/13)
- 3-pt FGA:** 4 vs. Ark-Pine Bluff (11/13/13)
- FTM:** 2, 2x, last vs. Stony Brook (11/13/13)
- FTA:** 2, 5x, last at Illinois (3/2/14)
- Assists:** 5 vs. W. Illinois (12/9/11)
- Steals:** ---
- Blocks:** ---
- Minutes:** 20 vs. W. Illinois (12/9/11)

Season	gp-gs	min/avg	TOTAL		3-POINTS		FREE THROWS		REBOUNDS				SCORING							
			fg-fga	pct	fg-fga	pct	ft-fa	pct	off	def	tot	avg	pf	fo	ast	to	blk	stl	pts	avg
2011-12	21-0	129/6.1	5-16	.313	0-7	.000	3-4	.750	1	8	9	0.4	6	0	15	11	0	0	13	0.6
2013-14	20-0	96/4.8	9-24	.375	6-18	.333	2-2	1.000	1	2	3	0.2	3	0	5	4	0	0	26	1.3
TOTAL	41-0	225/5.5	14-40	.350	6-25	.240	5-6	.833	2	10	12	0.3	9	0	20	15	0	0	39	1.0





IOWA BASKETBALL

PLAYER BIOS

23 NCAA Tournaments • 5 Sweet Sixteens • 3 Elite Eights • 1993 NCAA Final Four • 11 Big Ten Titles

Hailey Schneden



2013-14 Game-by-Game

Opponent	Date	gs	min	Total		3-Pointers		Free throws		Rebounds				pf	a	t/o	blk	stl	pts	avg
				fg-fga	pct	3fg-fga	pct	ft-fa	pct	off	def	tot	avg							
ARKANSAS-PINE BLUFF	11/13/13	6	0-0	.000	0-0	.000	2-2	1.000	0	0	0	0.0	2	1	0	1	0	2	2.0	
STONY BROOK	11/17/13	9	1-1	1.000	0-0	.000	0-0	.000	0	1	1	0.5	1	1	0	1	1	2	2.0	
vs USC	11/28/13	1	0-0	.000	0-0	.000	0-0	.000	0	0	0	0.3	0	0	0	0	0	1.3		
vs UNCW	11/30/13	10	1-2	.500	0-0	.000	0-2	.000	1	1	2	0.8	1	0	1	0	0	2	1.5	
IDAHO STATE	12/7/13	3	1-2	.500	0-0	.000	0-0	.000	0	1	1	0.8	0	0	0	0	0	2	1.6	
DRAKE	12/21/13	1	0-0	.000	0-0	.000	0-0	.000	0	0	0	0.7	0	0	0	0	0	1.3		
NORTH DAKOTA	12/28/13	2	0-0	.000	0-0	.000	0-0	.000	0	1	1	0.7	0	1	0	0	1	1.1		
MICHIGAN STATE	1/16/14	0	0-0	.000	0-0	.000	0-0	.000	0	0	0	0.6	0	0	0	0	0	1.0		
at Illinois	3/2/14	1	0-0	.000	0-0	.000	0-0	.000	0	0	0	0.6	0	0	0	0	0	0.9		
vs Purdue	3/7/14	0	0-0	.000	0-0	.000	0-0	.000	0	0	0	0.5	0	0	0	0	0	0.8		
MARIST	3/23/14	2	0-0	.000	0-0	.000	0-0	.000	0	0	0	0.5	1	0	0	0	0	0.7		
Totals		0	35	3-5	.600	0-0	.000	2-4	.500	1	4	5	0.5	5	3	1	2	2	8	0.7

Games played: 11
 Minutes/game: 3.2
 Points/game: 0.7
 FG Pct: 60.0
 FT Pct: 50.0

Rebounds/game: 0.5
 Assists/game: 0.3
 Turnovers/game: 0.1
 Assist/turnover ratio: 3.0
 Steals/game: 0.2
 Blocks/game: 0.2

**Forward • 6-2 • Freshman
 Davenport, Iowa
 Assumption**

- Joined program as a walk-on
- Saw first career action in win over Arkansas-Pine Bluff on Nov. 13, playing six minutes
- Two-time all-state selection led Davenport Assumption to three-straight state titles, and four-straight conference championships

Personal Bests

- Points:** 2, 4x, last vs. Idaho State (12/7/13)
- Rebounds:** 2 vs. UNC-Wilmington (11/30/13)
- FGM:** 1, 3x, last vs. Idaho State (12/7/13)
- FGA:** 2, 2x, last vs. Idaho State (12/7/13)
- 3-pt FG:** ---
- 3-pt FGA:** ---
- FTM:** 2 vs. Ark-Pine Bluff (11/13/13)
- FTA:** 2, 2x, last vs. UNC-Wilmington (11/30/13)
- Assists:** 1, 2x, last vs. Stony Brook (11/17/13)
- Steals:** 1, 2x, last vs. North Dakota (12/28/13)
- Blocks:** 1, 2x, last vs. Stony Brook (11/17/13)
- Minutes:** 10 vs. UNC-Wilmington (11/30/13)

Season	gp-gs	min/avg	Total		3-Point		Free throws		Rebounds				Scoring							
			fg-fga	pct	fg-fga	pct	ft-fa	pct	off	def	tot	avg	pf	fo	ast	to	blk	stl	pts	avg
2013-14	11-0	35/3.2	3-5	.600	0-0	.000	2-4	.500	1	4	5	0.5	5	0	3	1	2	2	8	0.7
TOTAL	11-0	35/3.2	3-5	.600	0-0	.000	2-4	.500	1	4	5	0.5	5	0	3	1	2	2	8	0.7





IOWA BASKETBALL

PLAYER BIOS

23 NCAA Tournaments • 5 Sweet Sixteens • 3 Elite Eights • 1993 NCAA Final Four • 11 Big Ten Titles

Nicole Smith



**Center • 6-4 • Sophomore
Rockton, Ill.
Hononegah**

- Illinois native saw first action of the season in home win over Illinois (Feb. 13), notching one rebound
- Scored first points of the season in win over Illinois during the first round of the Big Ten Tournament
- Missed first 25 games of the season due to right knee injury
- Played in seven games as a freshman in 2012-13

2013-14 Game-by-Game

Opponent	Date	gs	min	Total		3-Pointers		Free throws		Rebounds			pf	a	t/o	blk	stl	pts	avg
				fg-fga	pct	3fg-fga	pct	ft-fga	pct	off	def	tot							
ILLINOIS	2/13/14	2		0-0	.000	0-0	.000	0-0	.000	0	1	1	1.0	0	0	0	0	0	0.0
at Illinois	3/2/14	2		0-0	.000	0-0	.000	0-0	.000	0	1	1	1.0	1	0	0	0	0	0.0
vs Illinois	3/6/14	1		1-1	1.000	0-0	.000	0-0	.000	1	0	1	1.0	0	0	0	1	0	2 0.7
vs Purdue	3/7/14	0		0-0	.000	0-0	.000	0-0	.000	0	0	0	0.8	0	0	0	0	0	0.5
MARIST	3/23/14	2		0-0	.000	0-0	.000	0-0	.000	0	1	1	0.8	1	0	0	0	0	0.4
Totals		0	7	1-1	1.000	0-0	.000	0-0	.000	1	3	4	0.8	2	0	0	1	0	2 0.4

Games played: 5
Minutes/game: 1.4
Points/game: 0.4
FG Pct: 100.0

Rebounds/game: 0.8
Blocks/game: 0.2

Personal Bests

Points: 4 vs. Missouri State (12/19/12)
Rebounds: 1, 5x, last vs. Marist (3/23/14)
FGM: 1, 3x, last vs. Illinois (3/6/14)
FGA: 2 vs. NIU (11/9/12)
3-pt FG: ---
3-pt FGA: ---
FTM: 2 vs. Missouri State (12/19/12)
FTA: 2 vs. Missouri State (12/19/12)
Assists: ---
Steals: ---
Blocks: 1 vs. Illinois (3/6/14)
Minutes: 4 vs. Missouri State (12/19/12)

Season	gp-gs	min/avg	fg-fga	pct	fg-fga	pct	ft-fga	pct	off	def	tot	avg	pf	fo	ast	to	blk	stl	pts	avg
2012-13	7-0	12/1.7	2-4	.500	0-0	.000	2-2	1.000	0	1	1	0.1	2	0	0	1	0	0	6	0.9
2013-14	5-0	7/1.4	1-1	1.000	0-0	.000	0-0	.000	1	3	4	0.8	2	0	0	0	1	0	2	0.4
TOTAL	12-0	19/1.6	3-5	.600	0-0	.000	2-2	1.000	1	4	5	0.4	4	0	0	1	1	0	8	0.7





IOWA BASKETBALL

PLAYER BIOS

23 NCAA Tournaments • 5 Sweet Sixteens • 3 Elite Eights • 1993 NCAA Final Four • 11 Big Ten Titles

Bethany Doolittle



Center • 6-4 • Junior
Oakdale, Minn.
Hill-Murray

- Named second team All-Big Ten by league coaches and media
- 1-of-5 league players named to the All-Defensive Team
- Selected to Big Ten All-Tournament Team
- Tallied 106 blocks this season, the most in a single season in program history (previous record: Morgan Johnson - 79, 2009-10); 106 blocks marks the ninth-best single-season total in Big Ten history
- Tallied career-best 26 points in win over Illinois in the first round of the Big Ten Tournament (Mar. 6), two points shy of the Iowa single-game tournament record
- Third all-time in program history with 184 career blocks; Tangelia Smith is second with 235
- 12th in the Big Ten, in league games only, in scoring (14.2/game), and 17th in scoring in all games (13.8)
- Tallied three or more blocks in 19 games, and tallied at least one block in every game but two this season
- Second in the Big Ten and 14th nationally in blocks (2.9)
- Ranks 24th nationally in field goal percentage (.556)
- Ranks 24th in the nation among active players in career blocks/game (1.8)
- Has three of the highest single-game block totals in the Big Ten this season
- Started all 36 games this season

2013-14 Game-by-Game

Opponent	Date	gs	min	Total		3-Pointers		Free throws		Rebounds			pf	a	t/o	blk	stl	pts	avg		
				fg-fga	pct	3fg-fga	pct	ft-fa	pct	off	def	tot								avg	
UC RIVERSIDE	11/8/13	*	22	3-11	.273	0-0	.000	2-2	1.000	0	5	5	5.0	4	0	1	2	1	8	8.0	
DAYTON	11/10/13	*	41	10-13	.769	0-0	.000	2-4	.500	2	3	5	5.0	3	2	0	6	3	22	15.0	
ARKANSAS-PINE BLUFF	11/13/13	*	24	8-14	.571	0-0	.000	1-2	.500	1	3	4	4.7	1	2	1	4	2	17	15.7	
STONY BROOK	11/17/13	*	16	4-6	.667	0-0	.000	1-2	.500	4	3	7	5.3	4	0	2	5	0	9	14.0	
at Colorado	11/20/13	*	30	5-9	.556	0-0	.000	0-1	.000	4	3	7	5.6	3	0	2	1	2	10	13.2	
at UNI	11/24/13	*	35	5-15	.333	0-0	.000	1-3	.333	2	6	8	6.0	3	1	2	2	3	11	12.8	
vs USC	11/28/13	*	17	3-4	.750	0-0	.000	0-0	.000	3	3	6	6.0	5	0	1	0	0	6	11.9	
vs Boston College	11/29/13	*	30	7-11	.636	0-0	.000	1-2	.500	0	3	3	5.6	3	2	1	1	15	12.3		
vs UNCW	11/30/13	*	18	6-6	1.000	0-0	.000	6-6	1.000	0	2	2	5.2	2	0	2	1	1	18	12.9	
SYRACUSE	12/5/13	*	38	12-16	.750	0-0	.000	1-2	.500	1	5	6	5.3	1	3	2	4	1	25	14.1	
IDAHO STATE	12/7/13	*	27	7-10	.700	0-0	.000	3-4	.750	3	7	10	5.7	1	4	0	3	3	17	14.4	
at Iowa State	12/12/13	*	39	6-11	.545	0-0	.000	0-0	.000	2	4	6	5.8	4	0	2	3	1	12	14.2	
DRAKE	12/21/13	*	30	3-9	.333	0-0	.000	0-0	.000	2	5	7	5.8	3	2	1	7	0	6	13.5	
NORTH DAKOTA	12/28/13	*	25	6-16	.375	0-0	.000	0-0	.000	0	3	3	5.6	3	0	1	4	1	12	13.4	
at Indiana	1/2/14	*	25	10-15	.667	0-0	.000	0-0	.000	3	2	5	5.6	5	1	0	6	0	20	13.9	
PENN STATE	1/5/14	*	24	4-6	.667	0-0	.000	0-0	.000	1	2	3	5.4	4	1	2	2	1	8	13.5	
MINNESOTA	1/8/14	*	36	5-10	.500	0-0	.000	9-10	.900	0	6	6	5.5	2	1	0	2	1	19	13.8	
at Wisconsin	1/12/14	*	34	10-13	.769	0-0	.000	0-0	.000	4	1	5	5.4	1	3	1	1	2	20	14.2	
MICHIGAN STATE	1/16/14	*	30	8-15	.533	0-0	.000	5-6	.833	0	2	2	5.3	3	0	3	4	1	21	14.5	
at Ohio State	1/19/14	*	36	7-13	.538	0-0	.000	0-0	.000	2	1	3	5.2	0	3	2	3	1	14	14.5	
INDIANA	1/25/14	*	28	5-11	.455	0-0	.000	1-2	.500	0	4	4	5.1	2	1	1	7	0	11	14.3	
at Minnesota	1/29/14	*	26	5-9	.556	0-0	.000	0-0	.000	2	2	4	5.0	4	2	2	4	1	10	14.1	
NEBRASKA	2/1/14	*	36	8-14	.571	0-0	.000	0-0	.000	1	4	5	5.0	4	2	4	5	1	16	14.2	
at Penn State	2/6/14	*	27	4-9	.444	0-0	.000	0-0	.000	0	2	2	4.9	4	2	1	4	2	8	14.0	
NORTHWESTERN	2/10/14	*	30	7-15	.467	0-0	.000	0-0	.000	3	2	5	4.9	5	4	2	3	1	14	14.0	
ILLINOIS	2/13/14	*	22	6-7	.857	0-0	.000	4-5	.800	3	4	7	5.0	4	1	0	1	1	16	14.0	
at Purdue	2/16/14	*	40	7-19	.368	0-0	.000	1-2	.500	2	4	6	5.0	4	2	2	4	4	15	14.1	
at Michigan	2/22/14	*	26	6-9	.667	0-0	.000	0-0	.000	0	2	2	4.9	2	1	0	4	1	12	14.0	
OHIO STATE	2/27/14	*	30	5-13	.385	0-0	.000	2-2	1.000	1	2	3	4.9	2	0	1	2	3	12	13.9	
at Illinois	3/2/14	*	23	5-7	.714	0-0	.000	1-2	.500	1	0	1	4.7	3	1	2	3	1	11	13.8	
vs Illinois	3/6/14	*	28	10-14	.714	0-0	.000	6-6	1.000	1	2	3	4.7	2	0	3	2	0	26	14.2	
vs Purdue	3/7/14	*	25	7-16	.438	0-0	.000	2-2	1.000	2	1	3	4.6	4	1	0	0	0	16	14.3	
vs Ohio State	3/8/14	*	26	7-12	.583	0-0	.000	4-6	.667	3	2	5	4.6	4	1	1	2	2	18	14.4	
vs Nebraska	3/9/14	*	27	3-7	.429	0-0	.000	1-2	.500	0	5	5	4.6	4	2	0	2	4	7	14.2	
MARIST	3/23/14	*	31	9-15	.600	0-0	.000	3-3	1.000	2	6	8	4.7	4	1	4	1	0	21	14.4	
LOUISVILLE	3/25/14	*	28	3-9	.333	0-0	.000	3-4	.750	1	2	3	4.7	5	1	2	1	0	9	14.2	
Totals			36	1030	226-409	.553	0-0	.000	60-80	.750	56	113	169	4.7	112	48	52	106	46	512	14.2

Games played: 36
 Minutes/game: 28.6
 Points/game: 14.2
 FG Pct: 55.3
 FT Pct: 75.0

Rebounds/game: 4.7
 Assists/game: 1.3
 Turnovers/game: 1.4
 Assist/turnover ratio: 0.9
 Steals/game: 1.3
 Blocks/game: 2.9

- Finished 6-of-7 from the field in home win over Illinois, notching 16 points and seven rebounds in 22 minutes
- Tallied career-best seven blocks in Iowa's wins over Drake (Dec. 21) and Indiana (Jan. 25), one shy of the school record
- Posted 17 points and 10 rebounds in win against Idaho State (Dec. 7), registering her second career double-double
- Named to Hawkeye Challenge All-Tournament Team
- 2013 Academic All-Big Ten Selection

Personal Bests

Points:	26 vs. Illinois (3/6/14)
Rebounds:	12 vs. Missouri State (12/19/12)
FGM:	12 vs. Syracuse (12/5/13)
FGA:	16, 3x, vs. Purdue (3/7/14)
3-pt FG:	---
3-pt FGA:	1, 4x, last vs. Northwestern (3/7/13)
FTM:	9 vs. Minnesota (1/8/14)
FTA:	10 vs. Minnesota (1/8/14)
Assists:	4, 3x, last vs. Northwestern (2/10/14)
Steals:	4, 2x, last vs. Nebraska (3/9/14)
Blocks:	7, 2X, last vs. Indiana (1/25/14)
Minutes:	42 vs. Ohio State (1/3/13)

Season	gp-gs	min/avg	fg-fga	pct	fg-fga	pct	ft-fa	pct	off	def	tot	avg	pf	fo	ast	to	blk	stl	pts	avg
2011-12	31-0	366/11.8	46-99	.465	0-1	.000	24-30	.800	13	44	57	1.8	51	0	6	19	19	9	116	3.7
2012-13	34-34	966/28.4	113-267	.423	0-3	.000	19-28	.679	54	131	185	5.4	84	1	19	47	59	31	245	7.2
2013-14	36-36	1030/28.6	226-409	.553	0-0	.000	60-80	.750	56	113	169	4.7	112	4	48	52	106	46	512	14.2
TOTAL	101-70	2362/23.4	385-775	.497	0-4	.000	103-138	.746	123	288	411	4.1	247	5	73	118	184	86	873	8.6





IOWA BASKETBALL

WOMEN'S HOOPS NOTES

Game-by-Game Results

Overall: 27-9

Big Ten: 11-5

Home: 14-4

Away: 7-4

Neutral: 6-1

Date	Opponent	Result	Attend.	Top Scorer	Top Rebounder
Nov. 8	UC Riverside #	W, 70-56	3,162	Logic (28)	Peschel (11)
Nov. 10	#14 Dayton #	W, 97-93 (OT)	3,370	Doolittle (22)	Peschel (14)
Nov. 13	Arkansas-Pine Bluff	W, 76-38	2,810	Doolittle, Dixon (17)	Till (12)
Nov. 17	Stony Brook	W, 78-40	3,470	Disterhoft (17)	Disterhoft (9)
Nov. 20	at #16 Colorado	L, 90-87	3,501	Logic (26)	Doolittle (7)
Nov. 24	at Northern Iowa	W, 67-60	3,502	Logic (17)	Logic (10)
Nov. 28	vs. USC ~	W, 78-65	507	Logic (22)	Disterhoft (8)
Nov. 29	vs. Boston College ~	W, 78-68	934	Dixon (17)	Disterhoft (7)
Nov. 30	vs. UNC-Wilmington ~	W, 102-65	934	Dixon (32)	Disterhoft (8)
Dec. 5	#22 Syracuse %	W, 97-91	3,323	Dixon (27)	Peschel (8)
Dec. 7	Idaho State	W, 95-47	3,168	Dixon (24)	Doolittle (10)
Dec. 12	at #11 Iowa State *	L, 83-70	11,543	Logic (18)	Logic (7)
Dec. 21	Drake	W, 73-51	5,598	Disterhoft (17)	Logic (17)
Dec. 28	North Dakota	W, 88-62	4,209	Logic (21)	Peschel (10)
Jan. 2	at Indiana	L, 86-84	2,888	Logic (25)	Logic (12)
Jan. 5	#15 Penn State	L, 87-71	6,230	Dixon (22)	Till (8)
Jan. 8	Minnesota	W, 78-71	3,460	Taylor (20)	Logic (8)
Jan. 12	at Wisconsin	W, 82-65	5,245	Doolittle, Disterhoft (20)	Logic (11)
Jan. 16	Michigan State	L, 88-72	4,176	Doolittle (21)	Disterhoft (7)
Jan. 19	at Ohio State	W, 81-74	7,567	Disterhoft (24)	Disterhoft (10)
Jan. 25	Indiana	W, 84-75	7,180	Taylor (20)	Disterhoft, Doolittle, Dixon (4)
Jan. 29	at Minnesota	W, 64-56	3,124	Disterhoft (13)	Disterhoft, Logic (8)
Feb. 1	#23 Nebraska	L, 80-67	8,021	Logic (22)	Disterhoft (7)
Feb. 6	at #9 Penn State	W, 73-70	4,033	Disterhoft (24)	Logic (11)
Feb. 10	Northwestern	W, 90-84	3,684	Dixon (24)	Disterhoft (9)
Feb. 13	Illinois	W, 69-55	3,636	Doolittle (16)	Disterhoft (10)
Feb. 16	at #23 Purdue	L, 74-73	8,813	Taylor (19)	Logic (10)
Feb. 22	at Michigan	W, 74-70	2,332	Logic (19)	Disterhoft (8)
Feb. 27	Ohio State	W, 65-61	3,492	Taylor (21)	Disterhoft (10)
Mar. 2	at Illinois	W, 81-56	2,201	Taylor (17)	Logic (7)
Mar. 6	vs. Illinois ^	W, 81-62	5,070	Doolittle (26)	Disterhoft (12)
Mar. 7	vs. #16 Purdue ^	W, 87-80	5,903	Dixon (18)	Disterhoft (8)
Mar. 8	vs. Ohio State ^	W, 77-73	6,890	Taylor (21)	Disterhoft (8)
Mar. 9	vs. #15 Nebraska	L, 72-65	5,743	Disterhoft (20)	Logic (6)
Mar. 23	Marist ^	W, 87-65	5,810	Taylor (22)	Logic (9)
Mar. 25	#4 Louisville	L, 83-53	4,320	Disterhoft (15)	Disterhoft (8)

- Hawkeye Challenge

~ - Cancun Challenge

% - Big Ten/ACC Challenge

* - Iowa Corn Cy-Hawk Series

^ - NCAA Tournament

Attendance Summary	Games	Totals	Average
Home	18	79,110	4,395
Away	11	54,749	4,977
Neutral	7	25,981	3,711
Totals	36	158,840	4,412





IOWA BASKETBALL

WOMEN'S HOOPS NOTES

Game-by-Game Statistics

Team	Score	FG-A	PCT	3-PT. FG	PCT	FT-A	PCT	REB	PF	AS	TO	BLK	ST
UC Riverside	56	19-58	32.8%	3-21	14.3%	15-19	78.9%	45	21	10	20	2	4
at Iowa	70	24-65	36.9%	3-14	21.4%	16-24	79.2%	42	16	12	11	4	10
#14 Dayton	97	30-69	43.5%	10-26	38.5%	23-31	74.2%	40	21	17	21	5	9
at Iowa	93	34-72	47.2%	12-27	44.4%	17-21	81.0%	41	21	30	22	6	10
Arkansas-Pine Bluff	38	13-63	20.6%	3-8	37.5%	9-21	42.9%	49	20	4	17	3	7
at Iowa	76	29-70	41.4%	7-28	25.0%	11-20	55.0%	55	20	26	12	10	11
Stony Brook	40	11-59	18.6%	1-15	6.7%	17-24	70.8%	43	23	5	20	1	6
at Iowa	78	28-64	43.8%	5-28	19.9%	17-25	68.0%	50	23	15	13	11	11
Iowa	87	30-64	46.9%	6-21	28.6%	21-32	65.6%	35	30	11	20	2	12
at #16 Colorado	90	27-62	43.5%	6-19	31.6%	30-40	75.0%	44	29	18	20	3	9
Iowa	67	20-60	33.3%	3-18	16.7%	24-38	63.2%	46	23	10	14	4	10
at UNI	60	19-61	31.1%	7-36	19.4%	15-20	75.0%	43	30	10	18	2	3
USC	65	27-59	45.8%	3-11	27.3%	8-10	80.0%	36	25	16	18	2	9
vs. Iowa	78	22-60	43.3%	9-22	40.9%	17-20	85.0%	31	17	15	15	0	9
Boston College	68	24-54	44.4%	9-19	47.4%	11-17	64.7%	32	23	14	16	2	8
vs. Iowa	78	26-58	44.8%	8-25	32.0%	18-21	85.7%	31	17	23	14	1	5
UNC-Wilmington	65	24-60	40.0%	2-15	13.3%	15-19	78.9%	31	14	18	17	0	10
vs. Iowa	102	37-65	56.9%	9-22	40.9%	19-22	86.4%	38	14	30	13	1	11
#22 Syracuse	91	35-73	47.9%	10-30	30.0%	11-19	57.9%	43	23	21	11	5	8
at #25 Iowa	97	33-66	50%	11-25	44.0%	20-27	74.1%	38	19	28	13	7	5
Idaho State	47	14-65	21.5%	9-33	27.3%	10-16	62.5%	36	19	12	13	1	5
at #25 Iowa	95	31-55	56.4%	17-34	50.0%	16-25	64.0%	46	15	28	12	8	4
#21 Iowa	70	26-63	41.3%	5-15	33.3%	13-20	65.0%	37	30	8	18	4	8
at #11 Iowa State	83	18-56	32.1%	10-27	37.0%	37-49	75.5%	46	18	14	17	6	4
Drake	51	18-61	29.5%	6-29	20.7%	9-13	69.2%	43	11	12	21	1	4
at #22 Iowa	73	33-72	45.8%	4-26	15.4%	3-4	75.0%	42	17	20	12	10	14
North Dakota	62	23-58	39.7%	4-14	28.6%	12-22	54.5%	37	14	14	21	5	6
at #21 Iowa	88	31-67	46.3%	9-25	36.0%	17-20	85.0%	40	18	20	14	6	12
#22 Iowa	84	31-62	50.0%	3-17	17.6%	19-29	65.5%	39	26	13	13	7	3
at Indiana	86	28-64	43.8%	11-23	27.8%	19-33	57.6%	42	19	19	11	3	7
#15 Penn State	87	33-69	47.8%	5-15	33.3%	16-20	80.0%	50	23	12	19	6	6
at #22 Iowa	71	26-64	40.6%	6-20	30.0%	13-22	59.1%	34	25	16	18	7	7
Minnesota	71	27-60	45.0%	9-20	45.0%	8-11	72.7%	34	24	13	17	3	9
at Iowa	78	24-49	49.0%	4-14	28.6%	26-28	92.9%	26	11	13	13	4	8
#25 Iowa	81	27-48	56.3%	11-27	40.7%	16-20	80.0%	28	20	20	13	7	10
at Illinois	56	21-56	37.5%	7-21	33.3%	7-14	50.0%	32	20	14	19	0	5
Iowa	82	33-63	52.4%	6-13	46.2%	10-12	83.3%	39	16	23	16	2	11
at Wisconsin	65	24-60	40.0%	7-20	35.0%	10-12	83.3%	28	19	9	14	3	5
Iowa	81	28-58	48.3%	8-17	47.1%	17-19	89.5%	32	13	18	13	4	6
at Ohio State	74	31-63	49.2%	3-15	20.0%	9-10	90.0%	31	19	13	13	6	6
Indiana	75	27-54	50.0%	10-18	55.6%	11-15	73.3%	29	24	12	22	0	8
at Iowa	84	29-54	53.7%	7-19	36.8%	19-23	82.6%	25	15	16	17	7	11
Iowa	64	24-58	41.4%	7-24	29.2%	9-14	64.3%	40	15	17	18	6	9
at Minnesota	56	22-65	33.8%	3-15	20.0%	9-11	81.8%	40	17	14	18	2	11
#23 Nebraska	80	31-62	50.0%	7-18	38.9%	11-12	91.7%	39	16	15	11	3	3
at Iowa	67	27-61	44.3%	7-19	36.8%	6-10	60.0%	30	18	13	11	5	5
Iowa	73	28-56	50.0%	6-17	35.3%	11-14	78.6%	31	17	18	11	5	10
at #9 Penn State	70	26-67	38.8%	2-5	40.0%	16-21	76.2%	45	15	10	12	2	7
Northwestern	84	33-73	45.2%	5-18	27.8%	13-18	72.2%	34	19	19	10	6	8
at Iowa	90	33-64	51.6%	7-18	38.9%	17-23	73.9%	41	15	22	11	3	5
Illinois	55	18-46	39.1%	8-16	50.0%	11-15	73.3%	23	20	10	21	1	12
at Iowa	69	24-54	44.4%	4-18	22.2%	17-23	73.9%	40	15	19	19	1	9
Iowa	73	28-66	42.4%	7-16	43.8%	10-12	83.3%	37	18	18	14	4	14
at #23 Purdue	74	27-58	46.6%	10-16	62.5%	10-15	66.7%	35	13	22	19	6	7
Iowa	74	25-48	52.1%	10-20	50.0%	14-18	77.8%	20	10	15	10	6	6
at Michigan	70	31-61	50.8%	4-9	44.4%	4-5	80.0%	32	14	16	13	1	8
Ohio State	61	24-52	46.2%	5-15	33.3%	8-12	66.7%	35	19	15	21	6	6
at #25 Iowa	65	25-60	41.7%	5-17	29.4%	10-18	55.6%	34	14	19	13	3	15
#25 Iowa	81	27-48	56.3%	11-27	40.7%	16-20	80.0%	28	20	20	13	7	10
at Illinois	56	21-56	37.5%	7-21	33.3%	7-14	50.0%	32	20	14	19	0	5
Illinois	62	22-69	31.9%	8-29	27.6%	10-14	71.4%	31	23	13	15	2	16
vs #23 Iowa	81	27-50	54.0%	6-15	40.0%	21-26	80.8%	45	17	20	24	6	6
#16 Purdue	80	30-59	50.8%	7-19	36.8%	13-15	86.7%	34	24	14	20	4	7
vs #23 Iowa	87	30-69	43.5%	5-16	31.3%	22-24	91.7%	36	13	18	11	1	7
Ohio State	73	29-56	51.8%	3-16	18.8%	12-16	75.0%	34	20	10	14	9	6
vs #23 Iowa	77	25-58	43.1%	8-23	34.8%	19-25	76.0%	31	17	18	11	3	7
#15 Nebraska	72	20-64	31.3%	2-17	11.8%	30-36	83.3%	58	13	9	16	1	3
vs #23 Iowa	65	23-31	37.7%	8-25	32.0%	11-14	78.6%	27	26	16	11	4	10
Marist	65	24-58	41.4%	8-30	26.7%	9-15	60.0%	23	18	11	13	1	4
at #19 Iowa	87	32-56	57.1%	12-25	48.0%	11-15	73.3%	41	20	19	17	1	3
#4 Louisville	83	26-49	53.1%	9-19	47.4%	22-25	88.0%	36	26	14	19	1	11
at #19 Iowa	53	19-57	33.3%	1-16	6.3%	14-20	70.0%	31	23	7	19	2	7





IOWA BASKETBALL

WOMEN'S HOOPS NOTES

Season & Career Bests

Season Bests

Player	Points	3-Pointers	Rebounds	Assists	Blocks	Steals
#1 Alexa Kastanek	12 vs. UNCW	3 vs. North Dakota	7 vs. Ark. Pine Bluff	5, three times	1, twice	3 vs. UC Riverside
#2 Ally Disterhoft	24, twice	3, three times	12 vs. Illinois	4 vs. Ark. Pine Bluff	2 vs. Stony Brook	3 vs. North Dakota
#3 Claire Till	7 vs. USC	2 vs. Nebraska	12 vs. Ark. Pine Bluff	3, twice	2, twice	3 vs. Drake
#21 Melissa Dixon	32 vs. UNCW	7, twice *	4, eight times	5, twice	1 vs. Penn State	6 vs. Drake
#22 Samantha Logic	28 vs. UC Riverside	5 vs. Nebraska	17 vs. Drake	14 vs. Dayton	2 vs. UC Riverside	6 at Purdue
#23 Theairra Taylor	22 vs. Marist	5 vs. Marist	7, four times	8 vs. Syracuse	2, twice	5 at Illinois
#25 Kali Peschel	15 vs. Boston College	2 vs. Dayton	14 vs. Dayton	6 vs. Syracuse	2, twice	2 at UNI
#33 Kathryn Reynolds	8 vs. Ark. Pine Bluff	2, twice	1, three times	2 vs. UNCW	---	---
#40 Hailey Schneden	2, four times	---	2 vs. UNCW	1, twice	1, twice	1, twice
#45 Nicole Smith	2 vs. Illinois	---	1, four times	---	1 vs. Illinois	---
#51 Bethany Doolittle	26 vs. Illinois	---	10 vs. Idaho State	4, twice	7, twice	4, twice

Career Bests

Player	Points	3-Pointers	Rebounds	Assists	Blocks	Steals
#1 Alexa Kastanek	12 vs. UNCW	3 vs. North Dakota	7 vs. Ark. Pine Bluff	5, three times	1, twice	3 vs. UC Riverside
#2 Ally Disterhoft	24, twice	3, three times	10, three times	4 vs. Ark. Pine Bluff	2 vs. Stony Brook	3 vs. North Dakota
#3 Claire Till	7, twice	2 vs. Nebraska	12 vs. Ark. Pine Bluff	3, twice	2, twice	3 vs. Drake
#21 Melissa Dixon	32 vs. UNCW	7, twice *	4, 11 times	5, twice	1, four times	6 vs. Drake
#22 Samantha Logic	28 vs. UC Riverside	5 vs. Nebraska	18 at Michigan	14, twice *	2, three times	6 at Purdue
#23 Theairra Taylor	22, twice	5 vs. Marist	11, twice	8 vs. Syracuse	5 vs. Northwestern	5 at Illinois
#25 Kali Peschel	15 vs. Boston College	2 vs. Dayton	14 vs. Dayton	6 vs. Syracuse	2, twice	2 at UNI
#33 Kathryn Reynolds	8 vs. Ark. Pine Bluff	2, twice	2 vs. Texas A&M	5 vs. Western Illinois	---	---
#40 Hailey Schneden	2, four times	---	2 vs. UNCW	1, twice	1, twice	1 vs. Stony Brook
#45 Nicole Smith	4 vs. Missouri State	---	1, five times	---	1 vs. Illinois	---
#51 Bethany Doolittle	26 vs. Illinois	---	12 vs. Missouri State	4, three times	7, twice	4, twice

BOLD - set career best during current season

* - - tied school single-game record





The Last Time...

The Last Time a Player . . .

Had 30 or more points

Iowa -- 32, Melissa Dixon, vs. UNCW, 11/30/13
Opponent -- 32, Rachel Banham, Minnesota, 1/8/14

Made at least 80% of her FGA (10 att.)

Iowa -- .800 (8-10), Ally Disterhoft, vs. UNCW, 11/30/13
Opponent -- .800 (8-10), Martina Ellerbe, Ohio State, 1/19/14

Made 100% of her FTA (10 att.)

Iowa -- 1.000 (12-12), Ally Disterhoft, at Ohio State, 1/19/14
Opponent -- 1.000 (11-11), Courtney Vandersloot, Gonzaga, 3/19/11

Had 15 or more rebounds

Iowa -- 17, Samantha Logic, vs. Drake, 12/21/13
Opponent -- 15, Hailie Sample, Nebraska, 3/9/14

Had 10 or more assists

Iowa -- 11, Samantha Logic, vs. Marist, 3/23/14
Opponent -- 10, Brittney McCoy, Minnesota, 2/18/10

Had 5 or more blocks

Iowa -- 5, Bethany Doolittle, vs. Nebraska, 2/1/14
Opponent -- 5, Ebony Ellis, Northern Illinois, 12/8/07

Had 5 or more steals

Iowa -- 5, Samantha Logic, vs. Louisville, 3/25/14
Opponent -- 5, Shoni Schimmel, Louisville, 3/25/14

The Last Time A Team . . .

Scored 100 or more points

Iowa -- 102 vs. UNCW, 11/30/13
Opponent -- 101, Iowa State, 12/3/03

Scored 40 or fewer points

Iowa -- 40, vs. Illinois, 2/10/77
Opponent -- 40, Stony Brook, 11/17/13

Won an overtime game

Iowa -- 97-93 vs. Dayton, 11/10/13
Opponent -- 81-78, Kansas State, 12/3/11

Made at least 60% of its FGA (20 att.)

Iowa -- .632 (36-57), vs. Rider, 11/26/05
Opponent -- .654 (34-52), Ohio State, 2/12/06

Made at least 50% of its 3-pt. FGA (8 att.)

Iowa -- .500 (10-20), at Michigan, 2/22/14
Opponent -- .625 (10-16), Purdue, 2/16/14

Made at least 90% of its FTA (10 att.)

Iowa -- .917 (22-24), vs. Purdue, 3/7/14
Opponents -- .900 (11-12), Nebraska, 2/1/14

* - Carver-Hawkeye Arena record ^ - school record





IOWA BASKETBALL

WOMEN'S HOOPS NOTES

Miscellaneous Records and Statistics

GAME-BY-GAME, POINTS-REBOUNDS-ASSISTS-STEALS

# -- starter		1	2	3	21	22	23	25	33	40	45	51
Date	Opponent	Kastanek	Disterhoft	Till	Dixon	Logic	Taylor	Peschel	Reynolds	Schneden	Smith	Doolittle
		P-R-A-S	P-R-A-S	P-R-A-S	P-R-A-S	P-R-A-S	P-R-A-S	P-R-A-S	P-R-A-S	P-R-A-S	P-R-A-S	P-R-A-S
Nov. 8	UC Riverside	5-0-1-3	7-8-0-0	4-5-1-1	4-5-1-1	2-1-3-1#	28-7-5-3#	9-1-1-0#	7-11-1-1#	0-0-0-0	DNP	DNP
Nov. 10	#14 Dayton	0-1-0-0	19-6-2-1	5-1-0-0	13-1-5-0#	16-5-4-3#	10-4-5-2#	12-14-2-1#	DNP	DNP	DNP	22-5-2-3#
Nov. 13	Arkansas-Pine Bluff	9-5-2-1	12-9-4-1	0-12-2-1	17-1-4-2#	0-7-5-3#	9-5-2-1#	3-5-0-0#	8-0-1-0	2-0-1-0	DNP	17-4-2-2#
Nov. 17	Stony Brook	3-1-1-0	17-9-0-2	6-7-2-0	12-3-2-5#	8-5-7-0#	14-6-2-3#	2-7-0-0#	5-1-0-0	2-1-1-1	DNP	9-7-0-0#
Nov. 20	at #16 Colorado	6-1-1-1	8-3-1-0	6-4-0-1	7-4-2-3#	26-5-6-2#	12-3-1-2#	12-2-0-1#	DNP	DNP	DNP	10-7-0-2#
Nov. 24	at UNI	4-1-1-0	14-7-0-2	3-2-0-0	7-4-2-0#	17-10-2-2#	5-5-2-1#	6-6-2-2#	0-0-0-0	DNP	DNP	11-8-1-3#
Nov. 28	vs. USC	0-1-0-0	8-7-2-2	7-3-1-1	18-0-2-1#	22-3-7-1#	11-4-2-3#	6-6-1-1#	DNP	0-0-0-0	DNP	6-6-0-0#
Nov. 29	vs. Boston College	3-1-0-0	6-7-2-1	2-3-1-0	17-2-5-0#	10-4-6-3#	10-5-4-0#	15-2-2-0#	0-0-0-0	DNP	DNP	15-3-3-1#
Nov. 30	vs. UNC-Wilmington	12-1-1-2	16-8-3-1	4-3-3-1	32-4-1-0#	2-4-11-3#	5-5-6-2#	7-5-3-1#	4-0-2-0	2-2-0-0	DNP	18-2-0-0#
Dec. 5	#22 Syracuse	6-2-2-0	5-2-1-0	1-1-0-0	27-2-1-2#	14-3-7-1#	9-7-8-1#	10-8-6-0#	DNP	DNP	DNP	25-6-3-1#
Dec. 7	Idaho State	4-0-4-0	14-6-2-0	2-5-2-0	24-3-4-1#	5-5-4-0#	16-5-5-0#	5-6-2-0#	6-1-1-0	2-1-0-0	DNP	17-10-4-3#
Dec. 12	at #11 Iowa State	4-3-0-2	11-4-2-0	2-2-0-0	11-2-1-1#	18-7-4-1#	12-4-1-3#	0-3-0-0#	DNP	DNP	DNP	12-6-0-1#
Dec. 21	Drake	8-1-5-2	17-9-0-1	6-2-0-3	13-2-1-6#	12-17-10-2#	9-1-1-0#	2-2-1-0#	0-0-0-0	0-0-0-0	DNP	6-7-2-0#
Dec. 28	North Dakota	11-2-3-1	12-2-3-3	0-3-1-1	13-1-1-0#	21-7-8-2#	14-6-2-2#	5-10-1-1#	0-0-0-0	0-1-1-1	DNP	12-3-0-1#
Jan. 2	at Indiana	4-1-1-0	13-1-0-2	0-3-0-0	9-4-1-0#	25-12-3-1#	3-7-6-0#	10-3-1-0#	DNP	DNP	DNP	20-5-1-0#
Jan. 5	#15 Penn State	0-1-1-0	9-2-0-0	1-8-0-0	22-2-0-1#	13-4-12-4#	10-3-2-1#	9-4-0-0#	DNP	DNP	DNP	8-3-1-1#
Jan. 8	Minnesota	2-0-0-0	9-4-2-0	2-1-0-0	13-1-2-0#	11-8-8-5#	20-6-0-2#	2-0-0-0#	DNP	DNP	DNP	19-6-1-1#
Jan. 12	at Wisconsin	3-4-1-1	20-5-2-0	0-2-0-1	6-3-2-0#	16-11-7-3#	13-3-7-4#	4-2-1-0#	0-0-0-0	DNP	DNP	20-5-3-2#
Jan. 16	Michigan State	1-1-1-1	12-7-0-1	4-5-0-2	2-1-3-0#	13-5-6-3#	9-4-0-1#	3-2-0-0#	0-0-0-0	0-0-0-0	DNP	21-2-0-1#
Jan. 19	at Ohio State	10-1-1-2	24-10-1-0#	0-1-1-0	16-1-4-0#	6-3-5-2#	11-7-3-1#	0-1-0-0	DNP	DNP	DNP	14-3-3-1#
Jan. 25	Indiana	6-1-0-2	15-4-2-0#	2-2-1-0	16-4-0-0#	8-3-11-5#	20-2-1-2#	6-3-0-2	DNP	DNP	DNP	11-4-1-0#
Jan. 29	at Minnesota	4-0-0-0	13-8-0-1#	0-1-0-0	11-4-2-0#	12-8-10-4#	9-7-2-2#	5-4-1-1	0-0-0-0	DNP	DNP	10-4-2-1#
Feb. 1	#23 Nebraska	2-0-0-0	12-7-0-1#	0-0-0-0	0-3-1-1#	22-6-8-1#	15-6-2-1#	0-1-0-0	DNP	DNP	DNP	16-5-2-1#
Feb. 6	at #9 Penn State	0-1-0-0	24-5-1-0#	4-2-0-0	13-1-3-1#	14-11-10-3#	10-4-1-2#	0-1-0-2	DNP	DNP	DNP	8-2-2-2#
Feb. 10	vs. Northwestern	4-1-1-0	11-9-1-0#	0-0-1-0	24-4-1-1#	20-8-10-1#	16-4-4-1	1-4-0-1	DNP	DNP	DNP	14-5-4-2#
Feb. 13	Illinois	5-1-2-1	13-10-3-1#	4-6-0-0	11-4-2-4#	9-7-6-1#	11-2-5-1#	0-2-0-0	0-0-0-0	DNP	0-1-0-0	16-7-1-1#
Feb. 16	at #23 Purdue	0-0-1-0	10-3-1-0#	3-2-0-0	6-2-1-0#	18-10-11-6#	19-7-2-4#	2-2-0-0	DNP	DNP	DNP	15-6-2-4#
Feb. 22	at Michigan	3-1-1-1	14-8-1-2#	2-0-0-0	11-0-1-0#	19-2-6-2#	13-3-5-0#	0-2-0-0	DNP	DNP	DNP	12-2-1-4#
Feb. 27	vs. Ohio State	0-0-1-2	7-10-2-0#	4-1-1-1	14-0-1-1#	5-4-10-3#	21-7-4-4#	2-1-0-0	DNP	DNP	DNP	12-3-0-3#
Mar. 2	at Illinois	6-1-1-1	14-6-2-0#	2-1-0-0	9-2-1-0#	12-7-5-3#	17-4-5-5#	7-3-1-0	3-0-1-0	0-0-0-0	0-1-0-0	11-1-1-1#
Mar. 6	vs. Illinois	5-2-5-1	14-12-2-1#	5-1-0-0	15-3-1-0#	5-11-6-3#	8-5-5-1#	1-2-1-0	0-0-0-0	DNP	2-1-0-0	26-3-0-0#
Mar. 7	vs. #16 Purdue	4-0-1-2	12-8-0-0#	4-3-1-1	12-8-1-0#	12-5-11-2#	17-5-3-2#	4-5-0-0	0-0-0-0	0-0-0-0	0-0-0-0	16-3-1-0#
Mar. 8	vs. Ohio State	DNP	18-8-3-0#	3-2-0-0	16-2-4-1#	1-3-9-2#	21-3-1-2#	0-1-0-0	DNP	DNP	DNP	18-5-1-2#
Mar. 9	vs. #15 Nebraska	DNP	20-4-3-1#	6-4-3-0	11-0-1-1#	14-6-6-2#	5-5-1-0#	2-1-0-2	0-1-0-0	DNP	DNP	7-5-2-4#
Mar. 23	Marist	0-0-2-0	10-4-1-0#	3-3-1-0	12-0-2-0#	11-9-10-0#	22-7-2-3#	8-6-0-0	0-0-0-0	0-0-0-0	0-1-0-0	21-8-1-0#
Mar. 25	#4 Louisville	0-0-0-0	15-8-0-0#	0-4-0-0	5-1-2-1#	12-5-3-5#	10-4-1-1#	2-3-0-0	0-0-0-0	DNP	DNP	9-3-1-0#

IOWA RECORD WHEN...

Playing at home:.....	14-4	Iowa has more rebounds:.....	13-1
Playing on the road:.....	7-4	Opponent has more rebounds:.....	13-8
Playing on a neutral floor:.....	6-1	Rebounds are equal:.....	1-0
Leading at the half:.....	23-1	Iowa has more assists:.....	23-2
Trailing at the half:.....	3-8	Opponent has more assists:.....	2-7
Tied at the half:.....	1-0	Assists are equal:.....	2-0
Wearing white:.....	16-3	Iowa has fewer turnovers:.....	19-4
Wearing black:.....	11-6	Opponent has fewer turnovers:.....	6-2
Wearing gold:.....	0-0	Turnovers are equal:.....	2-3
Wearing pink:.....	0-0	Iowa has more steals:.....	14-7
Scoring 80+ points:.....	13-2	Opponent has more steals:.....	10-2
Scoring 70-79 points:.....	10-4	Steals are equal:.....	3-0
Scoring 60-69 points:.....	4-2	Playing on Sunday:.....	7-3
Scoring 59 or fewer points:.....	0-1	Playing on Monday:.....	1-0
Allowing 80+ points:.....	4-7	Playing on Tuesday:.....	0-1
Allowing 70-79 points:.....	6-2	Playing on Wednesday:.....	2-1
Allowing 60-69 points:.....	9-0	Playing on Thursday:.....	7-3
Allowing 59 or fewer points:.....	8-0	Playing on Friday:.....	3-0
Shooting at least 50% FG:.....	11-1	Playing on Saturday:.....	7-1
Shooting less than 50% FG:.....	16-8	Playing on BTN:.....	12-0
Shooting at least 80% FT:.....	12-1	Playing on CBS Sports Network:.....	0-0
Shooting less than 80% FT:.....	15-8	Playing on ESPN.....	0-1
Shooting at least 40% 3-pt. FG:.....	11-1	Playing on ESPN2:.....	1-1
Shooting less than 40% 3-pt. FG:.....	16-8	Playing on Mediacom:.....	2-2
Most 1st half points:..50 vs. UNC-Wilmington (Nov. 30)		Playing on BTDN.....	6-2
Most 2nd half points:.....60 vs. Syracuse (Dec. 5)		Playing on KCRG.....	1-0
Fewest opponent 1st half points:.....20, Illinois (Feb. 12)		Largest Iowa lead:.....50 vs. Idaho State (Dec. 7)	
Fewest opponent 2nd half points:.. 18, Idaho State (Dec. 7)		Largest Iowa deficit:.....38 vs. Louisville (Mar. 25)	
		Largest halftime lead: ..31 vs. Arkansas-Pine Bluff (Nov. 13)	
		Largest halftime deficit:.. 21 vs. Michigan State (Jan. 16)	





IOWA BASKETBALL

WOMEN'S HOOPS NOTES

Season Highs And Lows/Specialty Statistics

CATEGORY		IOWA	OPPONENTS
Points	High	102 vs. UNCW	93, Dayton
	Low	64 at Minnesota	38, Arkansas-Pine Bluff
FG Made	High	37 vs. UNCW	35, Syracuse
	Low	19 vs. Louisville	11, Stony Brook
FG Att.	High	72, twice, last vs. Drake	73, twice, last Northwestern
	Low	54, twice, last at Illinois	49, Louisville
FG%	High	57.1 vs. Marist	53.1, Louisville
	Low	33.3, twice, last vs. Louisville	18.6, Stony Brook
3FG Made	High	17 vs. Idaho State	11, Indiana
	Low	1, twice, last vs. Louisville	1, Stony Brook
3FG Att.	High	34 vs. Idaho State	36, UNI
	Low	13, twice, last vs. Michigan State	5, Penn State
3FG%	High	50.0, twice, last at Michigan	64.3, Michigan State
	Low	6.3 vs. Louisville	6.7, Stony Brook
FTM	High	26 vs. Minnesota	37, Iowa State
	Low	3 vs. Drake	4, Michigan
FTA	High	38 at UNI	49, Iowa State
	Low	4 vs. Drake	9, Michigan
FT% (min. 10)	High	92.9 vs. Minnesota	91.7, Nebraska
	Low	55.0 vs. Arkansas-Pine Bluff	42.9, Arkansas-Pine Bluff
Off. Reb.	High	20 vs. Stony Brook	26, Nebraska
	Low	2 at Penn State	5, Illinois
Def. Reb.	High	37 vs. Arkansas-Pine Bluff	37, twice, last UNI
	Low	19 vs. USC	17, UNCW
Total Reb.	High	55 vs. Arkansas-Pine Bluff	58, Nebraska
	Low	20 at Michigan	23, twice
Assists	High	30, twice, last vs. UNCW	22, Purdue
	Low	7 vs. Louisville	4, Arkansas-Pine Bluff
Steals	High	14, twice, last at Purdue	10, UNCW
	Low	3, twice	3, three times, last Nebraska
Blocks	High	11 vs. Stony Brook	9, Ohio State
	Low	0 vs. USC	0, three times, last Illinois
Turnovers	High	24 vs. Illinois	22, Indiana
	Low	10 at Michigan	10, Northwestern
Fouls	High	30, twice, last at Iowa State	30, UNI
	Low	10 at Michigan	11, Drake

GAME-BY-GAME SPECIALTY STATS					
Date	Opponent	IA-Opp.	IA-Opp.	IA-Opp.	IA-Opp.
		Pts. Off TO's	Pts. in Paint	2nd Chance	Fast Break
11/8	UC Riverside	17-8	36-16	7-12	14-0
11/10	Dayton	36-26	32-36	14-12	9-6
11/13	Arkansas-Pine Bluff	14-8	24-14	10-12	20-0
11/17	Stony Brook	22-8	38-18	22-11	0-2
11/20	Colorado	20-26	40-24	11-11	10-4
11/24	Northern Iowa	20-9	28-22	3-4	4-2
11/28	USC	20-19	32-40	11-11	5-8
11/29	Boston College	17-15	24-20	15-7	2-5
11/30	UNC-Wilmington	26-15	46-32	11-12	12-4
12/5	Syracuse	14-19	30-38	9-15	7-11
12/7	Idaho State	22-10	16-8	12-9	10-0
12/12	Iowa State	9-13	34-14	6-16	4-5
12/21	Drake	31-3	46-16	12-4	16-2
12/28	North Dakota	20-14	32-24	11-10	20-0
1/2	Indiana	16-7	50-32	11-14	2-0
1/5	Penn State	13-12	32-38	1-16	4-6
1/8	Minnesota	22-5	32-24	4-13	10-0
1/12	Wisconsin	24-15	34-26	8-10	16-4
1/16	Michigan State	11-17	42-32	11-11	2-12
1/19	Ohio State	11-15	36-42	9-10	4-8
1/25	Indiana	29-10	34-26	8-8	9-2
1/29	Minnesota	11-22	26-32	17-3	7-2
2/1	Nebraska	5-17	20-30	5-9	6-4
2/6	Penn State	14-13	30-30	4-16	11-4
2/10	Northwestern	7-15	30-44	17-15	4-14
2/13	Illinois	22-7	36-10	2-9	12-0
2/16	Purdue	19-16	34-28	13-12	8-3
2/22	Michigan	14-10	24-50	4-14	2-10
2/27	Ohio State	19-15	32-30	8-7	20-6
3/2	Illinois	24-11	30-22	7-10	14-2
3/6	Illinois	16-22	32-22	13-9	10-8
3/7	Purdue	32-12	46-42	15-15	6-16
3/8	Ohio State	20-13	20-46	11-20	4-4
3/9	Nebraska	14-10	24-24	6-20	20-2
3/23	Marist	10-16	32-24	12-11	9-0
3/25	Louisville	11-20	32-24	14-6	8-4

IOWA AND OPPONENT INDIVIDUAL HIGH PERFORMANCES

CATEGORY	IOWA	OPPONENTS
Points	32 Melissa Dixon vs. UNCW	32 Rachel Banhum, Minnesota
Field Goals Made	12 Bethany Doolittle vs. Syracuse	12 twice, last by Nia Coffey, Northwestern
Field Goals Attempted	20 Samantha Logic vs. UC Riverside	23 Amber Moroe, Illinois
3-Point Field Goals Made	7 twice, last by Melissa Dixon vs. Syracuse	7 Courtney Moses, Purdue
3-Point Field Goals Attempted	13 Melissa Dixon vs. UNCW	14 Amber Moore, Illinois
Free Throws Made	12 Ally Disterhoft at Ohio State	14 Jadda Buckley, Iowa State
Free Throws Attempted	12 twice, last by Ally Disterhoft at Ohio State	16 Jadda Buckley, Iowa State
Offensive Rebounds	6 twice, last by Claire Till vs. Stony Brook	8 Amanda Zahui, Minnesota
Defensive Rebounds	12 Samanta Logic vs. Drake	12 Jordon Hooper, Nebraska
Total Rebounds	17 Samantha Logic vs. Drake	16 Seanna Johnson, Iowa State
Assists	14 Samantha Logic vs. Dayton	9 Larryn Brooks, Indiana
Steals	6 twice, last by Samantha Logic at Purdue	5 three times, last by Shoni Schmmel, Illinois
Blocks	7 twice by Bethany Doolitte, last vs. Indiana	4 twice, last by Darryce Moore, Ohio State





IOWA BASKETBALL

Season Box Scores



Official Basketball Box Score -- Game Totals -- Final Statistics
UC Riverside vs Iowa
11/8/13 6:05 pm at Carver-Hawkeye Arena - Iowa City, Iowa



UC Riverside 56 • 0-1

#	Player	Total	3-Ptr			Rebounds			PF	TP	A	TO	Blk	Stl	Min
			FG-FGA	FG-FGA	FT-FTA	Off	Def	Tot							
01	Harewood, Kiara	f	3-6	0-3	3-5	0	3	3	5	9	3	5	0	0	26
15	Wallace, Taylor	f	0-2	0-0	0-0	1	2	3	1	0	1	1	1	0	10
31	Hadley, Natasha	c	2-8	0-2	0-1	0	7	7	4	4	0	1	0	0	26
03	Ito, Annelise	g	1-4	0-0	2-2	2	3	5	2	4	0	5	0	0	16
23	Crain, Brittany	g	6-15	2-6	8-9	5	7	12	2	22	2	2	0	0	40-
02	Martin, Akiyah	g	0-3	0-1	0-0	1	1	1	1	0	0	0	0	0	13
10	Morrison, Tahvia	g	0-1	0-1	0-0	0	0	0	1	0	0	0	0	0	3
14	DeCoud, Simone	g	6-14	1-6	2-2	0	8	8	4	15	4	2	1	3	38
30	Williams, Jamila	g	1-5	0-2	0-0	0	4	4	1	2	0	4	0	1	28
	Team					0	2	2							
	Totals		19-58	3-21	15-19	8	37	45	21	56	10	20	2	4	200

FG % 1st Half: 10-32 31.3% 2nd half: 9-26 34.6% Game: 19-58 32.8%
3FG % 1st Half: 2-10 20.0% 2nd half: 1-11 9.1% Game: 3-21 14.3%
FT % 1st Half: 4-5 80.0% 2nd half: 11-14 78.6% Game: 15-19 78.9%

Iowa 70 • 1-0

#	Player	Total	3-Ptr			Rebounds			PF	TP	A	TO	Blk	Stl	Min
			FG-FGA	FG-FGA	FT-FTA	Off	Def	Tot							
51	Doolittle, Bethany	f	3-11	0-0	2-2	0	5	5	4	8	0	1	2	1	22
21	Dixon, Melissa	g	0-10	0-7	2-2	0	1	1	2	2	3	2	0	1	31
22	Logic, Samantha	g	11-20	1-1	5-6	1	6	7	2	28	5	4	2	3	32
23	Taylor, Theairra	g	3-8	1-3	2-4	0	1	1	3	9	1	0	0	0	19
25	Peschel, Kali	g	2-4	0-1	3-4	2	9	11	1	7	1	2	0	1	28
01	Kastanek, Alexa	g	1-3	1-2	2-2	0	0	0	0	5	0	0	0	3	15
02	Disterhoft, Ally	g	2-6	0-0	3-3	2	6	8	1	7	0	1	0	0	29
03	Till, Claire	g	2-3	0-0	0-1	1	4	5	3	4	1	1	0	1	23
33	Reynolds, Kathryn	g	0-0	0-0	0-0	0	0	0	0	0	0	0	0	0	1
	Team					1	3	4							
	Totals		24-65	3-14	19-24	7	35	42	16	70	12	11	4	10	200

FG % 1st Half: 10-32 31.3% 2nd half: 14-33 42.4% Game: 24-65 36.9%
3FG % 1st Half: 1-8 12.5% 2nd half: 2-6 33.3% Game: 3-14 21.4%
FT % 1st Half: 14-17 82.4% 2nd half: 5-7 71.4% Game: 19-24 79.2%

Officials: Amy Bonner, Bob Enterline, Jennifer Rezac
Technical fouls: UC Riverside-None. Iowa-None.
Attendance: 3162
2013-14 Season Opener
Fouled out: #01 UCR 07:06 2nd

Score by periods	1st	2nd	Total
UC Riverside	26	30	56
Iowa	35	35	70

Last FG - UCR 2nd-00:59, IOWA 2nd-01:15.
Largest lead - UCR by 4 1st-07:16, IOWA by 17 2nd-01:15.

Game 1

	In	Off	2nd	Fast	Bench
Points	Paint	T/O	Chance	Break	
UCR	16	8	12	0	17
IOWA	36	17	7	14	16

Score tied - 5 times.
Lead changed - 8 times.



Official Basketball Box Score -- Game Totals -- Final Statistics
Dayton vs Iowa
11/10/13 1:05 pm at Carver-Hawkeye Arena - Iowa City, Iowa



Dayton 93 • 1-1

#	Player	Total	3-Ptr			Rebounds			PF	TP	A	TO	Blk	Stl	Min
			FG-FGA	FG-FGA	FT-FTA	Off	Def	Tot							
11	MALOTT, Ally	f	4-12	1-4	5-6	2	2	4	3	14	0	3	0	1	32
33	SANT, Cassie	c	4-7	0-1	2-3	3	6	9	3	10	1	4	2	3	38
02	DEANE, Amber	g	5-12	3-5	2-2	0	4	4	5	15	4	4	1	0	26
22	AUSTRIA, Kelley	g	6-13	3-7	5-5	1	1	2	3	20	3	2	0	4	42
24	HOOVER, Andrea	g	6-10	3-6	8-11	3	4	7	2	23	2	3	0	0	24
05	EDWARDS, Celeste	g	3-6	0-3	0-2	1	1	2	1	6	4	2	0	1	30
12	EDWARDS, Jodie	g	0-5	0-0	0-0	3	2	5	1	0	1	0	2	0	13
22	JOHNSON, Tiffany	g	0-2	0-0	1-2	0	0	0	0	1	1	2	0	0	8
35	GRANT-ALLEN, Saicha	g	2-2	0-0	0-0	0	2	2	2	4	1	0	0	0	12
	Team					1	4	5							
	Totals		30-69	10-26	23-31	14	26	40	21	93	17	21	5	9	225

FG % 1st Half: 16-36 44.4% 2nd half: 13-28 46.4% OT: 1-5 20.0% Game: 30-69 43.5%
3FG % 1st Half: 8-16 50.0% 2nd half: 2-8 25.0% OT: 0-2 0.0% Game: 10-26 38.5%
FT % 1st Half: 6-7 85.7% 2nd half: 16-22 72.7% OT: 1-2 50.0% Game: 23-31 74.2%

Iowa 97 • 2-0

#	Player	Total	3-Ptr			Rebounds			PF	TP	A	TO	Blk	Stl	Min
			FG-FGA	FG-FGA	FT-FTA	Off	Def	Tot							
51	Doolittle, Bethany	c	10-13	0-0	2-4	2	3	5	3	22	2	0	6	3	41
21	Dixon, Melissa	g	4-11	2-8	3-3	0	1	1	4	13	5	1	0	0	34
22	Logic, Samantha	g	4-10	3-4	5-6	0	5	5	3	16	14	8	0	3	43
23	Taylor, Theairra	g	4-11	2-4	0-0	1	3	4	3	10	5	4	0	2	31
25	Peschel, Kali	g	4-11	2-5	2-3	6	8	14	3	12	2	2	0	1	30
01	Kastanek, Alexa	g	0-1	0-1	0-0	0	1	1	0	0	0	2	0	0	6
02	Disterhoft, Ally	g	7-13	2-3	3-3	3	3	6	3	19	2	3	0	1	30
03	Till, Claire	g	1-2	2-2	2-2	0	1	1	2	5	0	1	0	0	10
	Team					2	2	4							
	Totals		34-72	12-27	17-21	14	27	41	21	97	30	22	6	10	225

FG % 1st Half: 17-36 47.2% 2nd half: 16-32 50.0% OT: 1-4 25.0% Game: 34-72 47.2%
3FG % 1st Half: 7-14 50.0% 2nd half: 5-12 41.7% OT: 0-1 0.0% Game: 10-26 38.5%
FT % 1st Half: 6-7 85.7% 2nd half: 6-7 85.7% OT: 5-7 71.4% Game: 17-21 81.0%

Officials: Amy Bonner, Bob Enterline, Bob Trammel
Technical fouls: Dayton-None. Iowa-None.
Attendance: 3370
2013 Hawkeye Challenge
Fouled out: #2 Dayton :24 2nd

Score by periods	1st	2nd	OT	Total
Dayton	46	44	3	93
Iowa	47	43	7	97

Last FG - UD OT-01:04, IOWA OT-04:39.
Largest lead - UD by 5 2nd-00:32, IOWA by 15 1st-10:06.

	In	Off	2nd	Fast	Bench
Points	Paint	T/O	Chance	Break	
Dayton	36	26	12	6	11
IOWA	32	36	14	9	24

Score tied - 4 times.
Lead changed - 10 times.

Game 2



Official Basketball Box Score -- Game Totals -- Final Statistics
Arkansas-Pine Bluff vs Iowa
11/13/13 7 pm at Carver-Hawkeye Arena - Iowa City, Iowa



Arkansas-Pine Bluff 38 • 1-2

#	Player	Total	3-Ptr			Rebounds			PF	TP	A	TO	Blk	Stl	Min
			FG-FGA	FG-FGA	FT-FTA	Off	Def	Tot							
20	Wright, Cassidy	f	3-11	1-3	0-1	1	1	2	1	7	0	2	0	0	29
24	Thompson, Marion	c	1-5	0-0	3-4	4	1	5	1	5	1	1	0	0	20
03	Carr, Charisse	g	2-10	0-1	1-4	1	2	3	3	5	0	4	0	1	25
10	Walker, Carlisha	g	1-3	0-0	0-4	3	8	11	2	2	1	0	1	2	21
14	Ham, Destiny	g	2-7	1-1	2-2	0	1	1	2	7	1	2	1	1	21
04	Lasane, Christina	g	1-17	1-3	2-4	2	5	7	2	9	0	5	0	2	22
05	Haggie, Amber	g	0-2	0-0	0-0	0	0	0	0	3	0	1	0	1	13
12	Campbell, Mollie	g	0-2	0-0	1-2	2	2	4	1	1	0	2	1	0	20
15	Wormley, Makayla	g	0-0	0-0	0-0	0	0	0	0	2	0	0	0	0	7
32	Victorian, Jazmyne	g	0-3	0-0	0-0	1	4	5	1	0	0	0	0	0	12
34	Johnson, Jasmine	g	0-2	0-0	0-0	0	0	0	0	0	0	0	0	0	2
43	Campbell, Erin	g	1-1	0-0	0-0	1	2	3	2	2	1	0	0	0	8
	Team					5	3	8							
	Totals		13-63	3-8	9-21	20	29	49	20	38	4	17	3	7	200

FG % 1st Half: 7-33 21.2% 2nd half: 6-30 20.0% Game: 13-63 20.6%
3FG % 1st Half: 0-1 0.0% 2nd half: 3-7 42.9% Game: 3-8 37.5%
FT % 1st Half: 4-8 50.0% 2nd half: 5-13 38.5% Game: 9-21 42.9%

Iowa 76 • 3-0

#	Player	Total	3-Ptr			Rebounds			PF	TP	A	TO	Blk	Stl	Min
			FG-FGA	FG-FGA	FT-FTA	Off	Def	Tot							
25	Peschel, Kali	f	1-3	0-2	1-2	3	2	5	2	3	0	0	1	0	20
51	Doolittle, Bethany	c	8-14	0-0	1-2	1	3	4	1	17	2	1	4	2	24
21	Dixon, Melissa	g	6-17	2-11	3-4	0	1	1	2	17	4	3	0	2	23
22	Logic, Samantha	g	0-1	0-0	0-0	3	4	7	1	0	5	4	0	3	22
23	Taylor, Theairra	g	3-5	0-1	3-6	1	4	5	2	9	2	2	1	1	22
01	Kastanek, Alexa	g	3-8	1-3	1-2	0	7	7	3	8	5	2	0	2	21
02	Disterhoft, Ally	g	5-12	2-4	0-2	5	4	9	4	12	4	0	1	1	23
03	Till, Claire	g	0-5	0-3	0-0	4	8	12	1	0	2	0	2	1	25
33	Reynolds, Kathryn	g	3-5	2-4	0-0	0	0	0	0	2	8	1	0	0	14
40	Schneden, Hailey	g	0-0	0-0	0-0	0	0	0	0	2	1	0	1	0	6
	Team					1	4	5							
	Totals		29-70	7-28	11-20	18	37	55	20	76	26	12	10	11	200

FG



IOWA BASKETBALL

Season Box Scores



Official Basketball Box Score -- Game Totals -- Final Statistics
Iowa vs Colorado
11/20/13 8:30 p.m. at Boulder, Colo. (Coors Events Center)



Iowa 87 • 4-1

#	Player	Total	3-Ptr			Rebounds			PF	TP	A	TO	Blk	Stl	Min
			FG-FGA	FG-FGA	FT-FTA	Off	Def	Tot							
51	Doolittle, Bethany	c	5-9	0-0	0-1	4	3	7	3	10	0	2	1	2	30
21	Dixon, Melissa	g	2-12	0-5	3-4	1	3	4	7	2	3	0	3	32	
22	Logic, Samantha	g	9-19	1-6	7-9	0	5	5	4	26	6	6	0	2	36
23	Taylor, Theairra	g	3-7	2-4	4-6	0	3	3	5	12	1	4	1	2	21
25	Peschel, Kali	g	5-6	1-1	1-1	1	1	2	5	12	0	0	0	1	23
01	Kastanek, Alexa	g	2-5	1-3	1-2	0	1	1	1	6	1	2	0	1	12
02	Disterhoft, Ally	g	2-3	0-0	4-4	0	3	3	5	8	1	3	0	0	26
03	Till, Claire	g	2-3	1-2	1-5	2	2	4	3	6	0	0	0	1	20
	Team					2	4	6							
	Totals		30-64	6-21	21-32	10	25	35	30	87	11	20	2	12	200

FG % 1st Half: 11-27 40.7% 2nd half: 19-37 51.4% Game: 30-64 46.9% Deadball Rebounds
 3FG % 1st Half: 2-9 22.2% 2nd half: 4-12 33.3% Game: 6-21 28.6%
 FT % 1st Half: 11-16 68.8% 2nd half: 10-16 62.5% Game: 21-32 65.6%

Colorado 90 • 3-0

#	Player	Total	3-Ptr			Rebounds			PF	TP	A	TO	Blk	Stl	Min
			FG-FGA	FG-FGA	FT-FTA	Off	Def	Tot							
32	Roberson, Arielle	f	4-12	0-1	9-14	3	6	9	3	17	6	3	0	1	31
40	Hargis, Rachel	c	1-1	0-0	0-0	1	0	1	5	2	1	2	0	0	12
01	Kresl, Lexy	g	4-11	1-7	3-3	2	0	2	5	12	3	2	1	0	26
11	Wilson, Brittany	g	7-13	2-4	10-14	1	4	5	4	26	1	4	0	3	30
21	Sborov, Jasmine	g	4-8	0-1	2-3	2	6	8	2	10	2	3	1	2	29
12	Wilson, Ashley	g	0-1	0-0	2-2	1	1	2	4	2	2	1	0	1	19
22	Smith, Haley	g	0-0	0-0	0-0	0	0	0	0	0	0	0	0	0	1
24	Huggins, Lauren	g	3-7	3-6	0-0	1	4	5	0	9	2	2	0	2	23
21	Beard-Falls, Zoe	g	1-2	0-0	0-0	0	1	1	3	2	0	0	0	0	6
34	Reese, Jen	g	3-5	0-0	4-4	0	5	5	3	10	1	1	0	0	19
50	Swan, Jamee	g	0-2	0-0	0-0	1	1	2	0	0	0	2	1	0	4
	Team					2	2	4							
	Totals		27-62	6-19	30-40	14	30	44	29	90	18	20	3	9	200

FG % 1st Half: 17-37 45.9% 2nd half: 10-25 40.0% Game: 27-62 43.5% Deadball Rebounds
 3FG % 1st Half: 4-11 36.4% 2nd half: 2-8 25.0% Game: 6-19 31.6%
 FT % 1st Half: 10-16 62.5% 2nd half: 20-24 83.3% Game: 30-40 75.0%

Officials: Melissa Barlow, Kyle Bacon, Cheryl Flores
 Technical fouls: Iowa-None. Colorado-None.
 Attendance:

Score by periods	1st	2nd	Total
Iowa	35	52	87
Colorado	48	42	90

Last FG - Iowa 2nd-00:00, COLO 2nd-03:31.
 Largest lead - Iowa None, COLO by 20 1st-01:37.

Game 5

	In	Off	2nd	Fast	Bench
Points	Paint	T/O	Chance	Break	
IOWA	40	20	11	10	20
COLO	24	26	11	4	23

Score tied - 3 times.
 Lead changed - 0 times.



Official Basketball Box Score -- Game Totals -- Final Statistics
Iowa vs UNI
11/24/13 2 p.m. at Cedar Falls, Iowa (McLeod Center)



Iowa 67 • 5-1

#	Player	Total	3-Ptr			Rebounds			PF	TP	A	TO	Blk	Stl	Min
			FG-FGA	FG-FGA	FT-FTA	Off	Def	Tot							
21	Dixon, Melissa	*	2-7	1-5	2-2	0	4	4	5	7	2	2	0	0	24
22	Logic, Samantha	*	4-11	1-4	8-11	1	9	10	1	17	2	2	1	0	37
23	Taylor, Theairra	*	2-4	0-1	1-2	0	5	5	4	5	2	4	0	1	28
25	Peschel, Kali	*	1-7	0-2	4-6	2	4	6	3	6	2	1	0	2	20
51	Doolittle, Bethany	*	5-15	0-0	1-3	2	6	8	3	11	1	2	2	3	35
01	Kastanek, Alexa	*	1-5	0-3	2-2	1	0	1	3	4	1	1	0	0	10
02	Disterhoft, Ally	*	4-8	1-2	5-10	1	6	7	3	14	0	2	1	2	29
03	Till, Claire	*	1-2	0-0	1-2	2	0	2	1	3	0	0	0	0	12
33	Reynolds, Kathryn	*	0-1	0-1	0-0	0	0	0	0	0	0	0	0	0	5
	Team					1	2	3							
	Totals		20-60	3-18	24-38	10	36	46	23	67	10	14	4	10	200

FG % 1st Half: 11-32 34.4% 2nd half: 9-28 32.1% Game: 20-60 33.3% Deadball Rebounds
 3FG % 1st Half: 1-10 10.0% 2nd half: 2-8 25.0% Game: 3-18 16.7%
 FT % 1st Half: 10-15 66.7% 2nd half: 14-23 60.9% Game: 24-38 63.2%

UNI 60 • 2-3

#	Player	Total	3-Ptr			Rebounds			PF	TP	A	TO	Blk	Stl	Min
			FG-FGA	FG-FGA	FT-FTA	Off	Def	Tot							
02	Weekly, Madison	*	3-10	1-6	2-2	0	5	5	3	9	3	3	0	0	23
14	Davison, Stephanie	*	4-14	0-6	4-7	0	4	4	1	12	2	3	0	0	29
20	Schonhardt, Hannah	*	0-3	0-1	2-2	1	9	10	2	2	1	2	1	1	23
22	Brown, Brooke	*	0-1	0-1	0-0	0	0	0	3	0	0	1	0	0	13
42	Kettel, Jen	*	2-4	0-1	1-1	0	0	0	5	5	0	0	0	0	14
03	Dohnalek, Erin	*	2-5	1-4	2-2	1	2	5	7	0	1	0	0	0	20
05	Sorenson, Amber	*	5-13	5-13	0-0	0	2	2	1	15	1	1	0	1	22
12	Lonning, Moran	*	1-1	0-0	0-0	0	0	0	1	2	2	1	0	0	6
23	Smith, Ty	*	0-3	0-1	3-4	0	4	4	2	3	0	3	0	0	11
32	Donaldson, Brittni	*	1-6	0-3	0-0	0	2	2	4	2	1	2	0	1	15
44	Johnson, Alyssa	*	1-1	0-0	1-2	3	3	6	3	3	0	1	1	0	24
	Team					1	7	8							
	Totals		19-61	7-36	15-20	6	37	43	30	60	10	18	2	3	200

FG % 1st Half: 9-29 31.0% 2nd half: 10-32 31.3% Game: 19-61 31.1% Deadball Rebounds
 3FG % 1st Half: 3-16 18.8% 2nd half: 4-20 20.0% Game: 7-36 19.4%
 FT % 1st Half: 8-11 72.7% 2nd half: 7-9 77.8% Game: 15-20 75.0%

Officials: Tim Daley, Erika Herriman, Mary Toberman
 Technical fouls: Iowa-None. UNI-None.
 Attendance: 3502

Dixon (I) fouls out with 4:29 remaining in 2nd half
 Kettel (UNI) fouls out with 2:59 remaining in 2nd half
 Dohnalek (UNI) fouls out with 0:26.4 remaining in 2nd half

Score by periods	1st	2nd	Total
Iowa	33	34	67
UNI	29	31	60

Last FG - Iowa 2nd-01:45, UNI 2nd-01:03.
 Largest lead - Iowa by 13 2nd-17:16, UNI by 1 1st-18:55.

Game 6

	In	Off	2nd	Fast	Bench
Points	Paint	T/O	Chance	Break	
IOWA	28	20	3	4	21
UNI	22	9	4	2	32

Score tied - 2 times.
 Lead changed - 2 times.



Official Basketball Box Score -- Game Totals -- Final Statistics
Iowa vs USC
11/28/13 7:30 PM CST at Hard Rock Resort (Riviera Maya, Mexico)



Iowa 78 • 6-1

#	Player	Total	3-Ptr			Rebounds			PF	TP	A	TO	Blk	Stl	Min
			FG-FGA	FG-FGA	FT-FTA	Off	Def	Tot							
21	Dixon, Melissa	*	7-14	3-8	1-1	0	0	0	3	18	2	0	0	1	26
22	Logic, Samantha	*	7-13	4-5	4-5	0	3	3	3	22	7	4	0	1	37
23	Taylor, Theairra	*	4-13	1-4	2-3	3	1	4	0	11	2	1	0	3	33
25	Peschel, Kali	*	2-8	1-2	1-2	4	2	6	3	6	1	3	0	1	32
51	Doolittle, Bethany	*	3-4	0-0	0-0	3	3	6	5	6	0	1	0	0	17
01	Kastanek, Alexa	*	0-1	0-1	0-0	0	1	1	0	0	0	0	0	0	3
02	Disterhoft, Ally	*	1-4	0-2	6-6	1	6	7	0	8	2	1	0	2	27
03	Till, Claire	*	2-3	0-0	3-3	0	3	3	2	7	1	4	1	1	24
40	Schneden, Hailey	*	0-0	0-0	0-0	0	0	0	0	0	0	0	0	0	1
	Team					1	0	1							
	Totals		26-60	9-22	17-20	12	19	31	17	78	15	15	0	9	200

FG % 1st Half: 17-34 50.0% 2nd half: 9-26 34.6% Game: 26-60 43.3% Deadball Rebounds
 3FG % 1st Half: 5-13 38.5% 2nd half: 4-9 44.4% Game: 9-22 40.9%
 FT % 1st Half: 6-7 85.7% 2nd half: 11-13 84.6% Game: 17-20 85.0%

USC 65 • 3-2

#	Player	Total	3-Ptr			Rebounds			PF	TP	A	TO	Blk	Stl	Min
			FG-FGA	FG-FGA	FT-FTA	Off	Def	Tot							
01	Adams, Jordan	*	1-2	1-2	0-0	1	2	3	3	6	2	0	3	29	
11	Harberts, Cassie	*	6-10	0-0	2-2	1	3	4	3	14	4	3	0	1	29
14	Crook, Ariya	*	2-4	0-1	1-1	0	1	1	5	5	1	2	0	3	15
21	Vaiioletama, Alexyz	*	4-13	0-4	1-2	5	1	6	3	9	3	1	1	0	29
32	Alofaifui, Kiki	*	2-5	0-0	1-2	1	1	2	1	5	0	3	0	0	18
02	Calhoun, Deanna	*	3-3	0-0	0-0	0	4	4	2	6	0	1	1	0	12
10	Oliver, Kate	*	0-2	0-0	0-0	2	2	4	1	0	0	2	0	0	18
12	Jaco, Courtney	*	2-4	2-3	0-0	0	1	1	0	6	0	0	0	0	21
13	Horn, Kaneisha	*	1-4	0-0	0-0	1	0	1	3	2	0	3	0	0	7
23	Barrett, Brianna	*	6-11	0-1	3-3	1	4	5	4	15	2	1	0	2	19
24	Edelman, Drew	*	0-1	0-0	0-0	1	1	0	0	0	0	0	0	0	3
	Team					1	3	4							
	Totals		27-59												



IOWA BASKETBALL

Season Box Scores



Official Basketball Box Score -- Game Totals -- Final Statistics
Iowa vs UNCW
11/30/13 7:30 PM CST at Hard Rock Resort (Riviera Maya, Mexico)



Iowa 102 • 8-1

##	Player	Total			3-Ptr			Rebounds			PF	TP	A	TO	Blk	Stl	Min
		FG-FGA	FG-FGA	FT-FTA	FG-FGA	FG-FGA	FT-FTA	Off	Def	Tot							
21	Dixon, Melissa	* 11-18	7-13	3-3	0	4	4	3	32	1	2	0	0	24			
22	Logic, Samantha	* 0-1	0-0	2-2	0	4	4	1	11	1	0	3	18				
23	Taylor, Theairra	* 2-4	0-1	1-1	0	5	5	0	5	6	2	0	21				
25	Peschel, Kali	* 1-3	0-2	5-6	3	2	5	2	7	3	1	0	23				
51	Doolittle, Bethany	* 6-6	0-0	6-6	0	2	2	18	0	2	1	1	18				
01	Kastanek, Alexa	* 5-9	2-3	0-0	0	1	1	12	1	1	0	2	23				
02	Disterhoft, Ally	* 8-10	0-0	0-0	5	3	8	1	16	3	2	0	25				
03	Till, Claire	* 1-7	0-1	2-2	2	1	3	2	4	3	0	0	12				
33	Reynolds, Kathryn	* 2-5	0-2	0-0	0	0	0	1	4	2	1	0	18				
40	Schneden, Hailey	* 1-2	0-0	0-0	1	1	2	1	2	0	1	0	10				
	Team				2	2	4										
	Totals	37-65	9-22	19-22	13	25	38	14	102	30	13	1	11	200			

FG % 1st Half: 17-32 53.1% 2nd half: 20-33 60.6% Game: 37-65 56.9% Deadball Rebounds 1
 3FG % 1st Half: 3-9 33.3% 2nd half: 6-13 46.2% Game: 9-22 40.9%
 FT % 1st Half: 13-14 92.9% 2nd half: 6-8 75.0% Game: 19-22 86.4%

UNCW 65 • 1-7

##	Player	Total			3-Ptr			Rebounds			PF	TP	A	TO	Blk	Stl	Min
		FG-FGA	FG-FGA	FT-FTA	FG-FGA	FG-FGA	FT-FTA	Off	Def	Tot							
01	Teague, Nagaiyyah	* 5-11	0-1	0-0	1	2	3	4	10	5	3	0	1	35			
02	Mobley, Brie	* 3-8	0-1	2-2	0	3	3	2	8	2	6	0	2	32			
03	Atkins, Kelva	* 5-16	1-5	8-8	4	1	5	1	19	7	4	0	5	34			
22	Reeves, Amber	* 2-4	1-2	3-6	1	3	4	1	8	2	1	0	0	29			
45	Flowers, Ryan	* 5-9	0-0	2-3	6	6	12	4	12	1	1	0	1	26			
14	McMillan, Johanna	* 2-8	0-4	0-0	0	1	1	0	4	0	0	0	1	25			
25	Cain, D'Asia	* 2-4	0-2	0-0	1	1	2	4	4	1	2	0	0	19			
	Team				1	1	2										
	Totals	24-60	2-15	15-19	14	17	31	14	65	18	17	0	10	200			

FG % 1st Half: 11-29 37.9% 2nd half: 13-31 41.9% Game: 24-60 40.0% Deadball Rebounds 1
 3FG % 1st Half: 1-5 20.0% 2nd half: 1-10 10.0% Game: 2-15 13.3%
 FT % 1st Half: 5-6 83.3% 2nd half: 10-13 76.9% Game: 15-19 78.9%

Officials: Brian Hall, Angie Enlund, Angelica Suffren
 Technical fouls: Iowa-None. UNCW-None.
 Attendance: 934
 2013 Triple Crown Sports Cancun Challenge
 Mayan Tournament

Score by periods	1st	2nd	Total
Iowa	50	52	102
UNCW	28	37	65

Last FG - IOWA 2nd-00:09, UNCW 2nd-00:26.
 Largest lead - IOWA by 49 2nd-06:57, UNCW by 3 1st-16:16.

Game 9

	In	Off	2nd	Fast	Bench
Points	Paint	T/O	Chance	Break	
IOWA	46	26	11	12	38
UNCW	32	15	12	4	8

Score tied - 4 times.
 Lead changed - 9 times.



Official Basketball Box Score -- Game Totals -- Final Statistics
Syracuse vs Iowa
12/5/13 6 p.m. at Carver-Hawkeye Arena - Iowa City, Iowa



Syracuse 91 • 8-1

##	Player	Total			3-Ptr			Rebounds			PF	TP	A	TO	Blk	Stl	Min
		FG-FGA	FG-FGA	FT-FTA	FG-FGA	FG-FGA	FT-FTA	Off	Def	Tot							
34	Shakeya Leary	c 4-8	0-0	0-0	3	1	4	5	8	1	2	2	0	25			
03	Rachel Coffey	g 5-13	3-9	1-2	0	5	5	5	14	7	2	0	2	35			
10	Isabella Slinn	g 2-4	2-4	2-3	1	1	2	1	8	0	0	0	0	15			
13	Brianna Butler	g 4-16	4-12	0-1	1	2	3	4	12	1	1	1	1	27			
20	Brittney Sykes	g 10-13	0-0	5-9	6	4	10	1	25	5	3	1	2	40			
01	Alexis Peterson	g 1-2	0-1	0-0	0	1	1	1	2	1	0	0	1	5			
04	La'Shay Taft	g 3-6	1-3	0-0	1	2	3	1	7	5	0	0	2	16			
22	Taylor Ford	g 0-3	0-1	0-0	0	2	3	5	1	0	1	2	0	13			
33	Phylesha Bullard	g 2-2	0-0	1-2	0	0	0	1	5	0	0	0	0	11			
50	Briana Day	g 4-6	0-0	2-2	3	2	5	3	10	0	1	1	0	13			
	Team				1	4	5										
	Totals	35-73	10-30	11-19	18	25	43	23	91	21	11	5	8	200			

FG % 1st Half: 17-38 44.7% 2nd half: 18-35 51.4% Game: 35-73 47.9% Deadball Rebounds 4
 3FG % 1st Half: 6-14 42.9% 2nd half: 4-16 25.0% Game: 10-30 33.3%
 FT % 1st Half: 7-8 87.5% 2nd half: 4-11 36.4% Game: 11-19 57.9%

Iowa 97 • 9-1

##	Player	Total			3-Ptr			Rebounds			PF	TP	A	TO	Blk	Stl	Min
		FG-FGA	FG-FGA	FT-FTA	FG-FGA	FG-FGA	FT-FTA	Off	Def	Tot							
25	Peschel, Kali	f 3-8	0-1	4-6	2	6	8	3	10	6	1	2	0	31			
51	Doolittle, Bethany	c 12-16	0-0	1-2	1	5	6	1	25	3	2	4	1	38			
21	Dixon, Melissa	g 7-11	7-10	6-6	0	2	2	4	27	1	4	0	2	34			
22	Logic, Samantha	g 6-11	0-3	2-2	3	0	3	2	14	7	4	0	1	33			
23	Taylor, Theairra	g 2-8	2-5	3-6	2	5	7	2	9	8	1	0	1	27			
01	Kastanek, Alexa	g 2-6	2-4	0-0	1	1	2	3	6	2	0	0	0	15			
02	Disterhoft, Ally	g 1-4	0-1	3-3	0	2	3	5	1	1	0	0	0	16			
03	Till, Claire	g 0-2	0-1	1-2	1	0	1	1	1	0	0	1	0	6			
	Team				4	3	7										
	Totals	33-66	11-25	20-27	14	24	38	19	97	28	13	7	5	200			

FG % 1st Half: 15-35 42.9% 2nd half: 18-31 58.1% Game: 33-66 50.0% Deadball Rebounds 1
 3FG % 1st Half: 3-12 25.0% 2nd half: 8-13 61.5% Game: 11-25 44.0%
 FT % 1st Half: 4-7 57.1% 2nd half: 16-20 80.0% Game: 20-27 74.1%

Officials: Tina Napier, Bob Trammell, Bill Larence
 Technical fouls: Syracuse-None. Iowa-None.
 Attendance: 3323
 Big Ten/ACC Challenge
 Fouled Out: #34 SU 3:01 2nd, 03 SU 00:13 2nd

Score by periods	1st	2nd	Total
Syracuse	47	44	91
Iowa	37	60	97

Last FG - SU 2nd-00:16, IOWA 2nd-00:39.
 Largest lead - SU by 14 1st-05:05, IOWA by 6 2nd-03:01.

Game 10

	In	Off	2nd	Fast	Bench
Points	Paint	T/O	Chance	Break	
Syracuse	38	19	15	11	24
IOWA	30	14	9	7	12

Score tied - 4 times.
 Lead changed - 8 times.



Official Basketball Box Score -- Game Totals -- Final Statistics
Idaho State vs Iowa
12/7/13 2 pm at Carver-Hawkeye Arena - Iowa City, Iowa



Idaho State 47 • 2-6

##	Player	Total			3-Ptr			Rebounds			PF	TP	A	TO	Blk	Stl	Min
		FG-FGA	FG-FGA	FT-FTA	FG-FGA	FG-FGA	FT-FTA	Off	Def	Tot							
14	POLICICCHIO, Anna	f 4-14	2-2	0-0	5	4	9	2	10	0	2	0	0	30			
01	LEMON, Jasmine	g 0-7	0-3	2-2	2	1	3	1	2	0	1	0	1	26			
15	JENKINS, Kara	g 2-7	1-3	1-2	0	1	1	3	6	4	5	1	0	37			
30	REED, Lindsey	g 3-11	3-10	0-0	0	2	2	3	9	3	2	0	1	26			
34	SCHIMPSHER, Rebecca	g 4-12	3-7	0-2	3	5	8	1	11	4	1	0	0	33			
11	PORCHIA, Sherise	g 0-2	0-2	0-0	0	0	0	1	0	1	0	0	0	5			
12	BACOVICIN, Katrina	g 1-4	0-1	3-4	2	2	4	3	5	0	0	0	0	13			
23	BITTER, Sheryl	g 0-6	0-4	0-0	0	0	0	2	0	1	0	1	3	14			
50	ADAMS, Kyndall	g 0-2	0-1	4-6	2	2	4	3	4	0	1	0	0	16			
	Team				2	3	5										
	Totals	14-65	9-33	10-16	16	20	36	19	47	13	1	1	5	200			

FG % 1st Half: 10-31 32.3% 2nd half: 4-34 11.8% Game: 14-65 21.5% Deadball Rebounds 5
 3FG % 1st Half: 8-15 53.3% 2nd half: 1-18 5.6% Game: 9-33 27.3%
 FT % 1st Half: 1-2 50.0% 2nd half: 9-14 64.3% Game: 10-16 62.5%

Iowa 95 • 10-1

##	Player	Total			3-Ptr			Rebounds			PF	TP	A	TO	Blk	Stl	Min
		FG-FGA	FG-FGA	FT-FTA	FG-FGA	FG-FGA	FT-FTA	Off	Def	Tot							
25	Peschel, Kali	f 0-3	0-3	5-6	2	4	6	4	5	2	2	0	0	23			
51	Doolittle, Bethany	c 7-10	0-0	3-4	3	7	10	1	17	4	0	3	3	27			
21	Dixon, Melissa	g 6-11	6-11	6-6	0	3	3	1	24	4	1	0	1	28			
22	Logic, Samantha	g 2-5	1-3	0-0	0	5	5	1	5	4	2	0	0	25			
23	Taylor, Theairra	g 6-8	4-6	0-0	0	5	5	1	16	5	2	2	0	25			
01	Kastanek, Alexa	g 1-6	1-4	1-2	0	0	0	1	4	4	2	1	0	19			
02	Disterhoft, Ally	g 5-6	3-4	1-3	1	5	6	1	14	2	1	0	0	22			
03	Till, Claire	g 1-1	0-0	4-4	3	2	5	2	2	2	2	2	0	16			
33	Reynolds, Kathryn	g 2-3	2-3	0-0	0	1	1	0	6	1	0	0	0	12			
40	Schneden, Hailey	g 1-2	0-0	0-0	0	1	1	0	2	0	0	0	0	3			
	Team				1	3	4										
	Totals	31-55	17-34	16-25	10	36	46	15	95	28	12	8	4	200			

FG % 1st Half: 15-29 51.7% 2nd half: 16-26 61.5% Game: 31-55 56.4% Deadball Rebounds 3
 3FG % 1st Half: 7-18 38.9% 2nd half: 10-16 62.5% Game: 17-34 50.0%
 FT % 1st Half: 7-12 58.3% 2nd half: 9-13 69.2% Game: 16-25 64.0%

Officials: Beverly Roberts, Dawn Marsh, Katie Lukanich
 Technical fouls: Idaho State-None. Iowa-None.
 Attendance: 3168
 Fouled Out: #3 IA 2:21 2nd

Score by periods	1st	2nd	Total
Idaho State	29	18	47
Iowa	44	51	95

Last FG - ISU 2nd-01:19, IOWA 2nd-00:25.
 Largest lead - ISU by 1 1st-17:22, IOWA by 50 2



IOWA BASKETBALL

Season Box Scores



Official Basketball Box Score -- Game Totals -- Final Statistics
Drake vs Iowa
12/21/13 4 p.m. at Carver-Hawkeye Arena - Iowa City, Iowa



Drake 51 • 5-5

#	Player	Total			3-Ptr			Rebounds			PF	TP	A	TO	Blk	Stl	Min
		FG-FGA	FG-FGA	FT-FTA	FG-FGA	FG-FGA	FT-FTA	Off	Def	Tot							
03	Wendell, Lizzy	f	3-15	1-5	2-2	1	10	11	1	9	0	4	1	0	36		
11	Heap, Liza	f	2-4	2-4	0-0	4	5	9	1	6	2	3	0	1	37		
04	Clark, Kyndal	g	2-14	2-9	2-2	0	4	4	1	8	2	3	0	1	29		
14	Marschner, Alyssa	g	1-4	0-2	0-0	1	2	3	2	2	4	3	0	0	23		
24	Bartow, Ashley	g	6-13	0-3	4-7	3	4	7	3	16	1	3	0	1	25		
01	Grenfell, Carly	g	1-5	0-4	1-2	4	1	5	3	3	0	2	0	0	22		
05	Donahue, Emma	g	0-1	0-0	0-0	1	0	1	0	0	0	1	0	0	1		
22	Ingle, Caitlin	g	3-5	1-2	0-0	0	0	0	0	7	3	2	0	1	22		
51	Lutes, Cara	g	0-0	0-0	0-0	0	0	0	0	0	0	0	0	0	5		
Team						1	2	3									
Totals			18-61	6-29	9-13	15	28	43	11	51	12	21	1	4	200		

FG % 1st Half: 9-31 29.0% 2nd half: 9-30 30.0% Game: 18-61 29.5%
 3FG % 1st Half: 2-15 13.3% 2nd half: 4-14 28.6% Game: 6-29 20.7%
 FT % 1st Half: 4-6 66.7% 2nd half: 5-7 71.4% Game: 9-13 69.2%

Iowa 73 • 11-2

#	Player	Total			3-Ptr			Rebounds			PF	TP	A	TO	Blk	Stl	Min
		FG-FGA	FG-FGA	FT-FTA	FG-FGA	FG-FGA	FT-FTA	Off	Def	Tot							
25	Peschel, Kali	f	1-4	0-2	0-0	0	2	2	3	2	1	0	0	0	9		
51	Doolittle, Bethany	c	3-9	0-0	0-0	2	5	7	3	6	2	1	7	0	30		
21	Dixon, Melissa	g	5-19	2-11	1-1	1	1	2	2	13	1	1	0	6	31		
22	Logic, Samantha	g	6-7	0-1	0-0	5	12	17	2	12	10	4	0	2	35		
23	Taylor, Theairra	g	3-7	1-3	2-2	1	0	1	3	9	1	2	2	0	24		
01	Kastanek, Alexa	g	4-8	0-3	0-0	2	1	1	1	8	5	2	0	2	22		
02	Disterhoft, Ally	g	8-14	1-5	0-1	0	7	9	1	17	0	1	0	1	28		
03	Till, Claire	g	3-4	0-1	0-0	0	2	2	6	0	1	1	3	1	17		
33	Reynolds, Kathryn	g	0-0	0-0	0-0	0	0	0	0	0	0	0	0	0	3		
40	Schneden, Hailey	g	0-0	0-0	0-0	0	0	0	0	0	0	0	0	0	1		
Team						1	0	1									
Totals			33-72	4-26	3-4	12	30	42	17	73	20	12	10	14	200		

FG % 1st Half: 13-37 35.1% 2nd half: 20-35 57.1% Game: 33-72 45.8%
 3FG % 1st Half: 1-6 6.3% 2nd half: 3-10 30.0% Game: 4-26 15.4%
 FT % 1st Half: 1-2 50.0% 2nd half: 2-2 100.0% Game: 3-4 75.0%

Officials: Tim Daley, Amy Bonner, Michael McConnell
 Technical fouls: Drake-None. Iowa-None.
 Attendance: 5598

Score by periods	1st	2nd	Total
Drake	24	27	51
Iowa	28	45	73

Last FG - DU 2nd-00:18, IOWA 2nd-00:36.
 Largest lead - DU by 5 1st-16:44, IOWA by 24 2nd-00:36.

Game 13

	In	Off	2nd	Fast	Bench
Points	Paint	T/O	Chance	Break	
DU	16	3	4	2	10
IOWA	46	31	12	16	31

Score tied - 3 times.
 Lead changed - 10 times.



Official Basketball Box Score -- Game Totals -- Final Statistics
North Dakota vs Iowa
12/28/13 2 p.m. at Carver-Hawkeye Arena - Iowa City, Iowa



North Dakota 62 • 6-4

#	Player	Total			3-Ptr			Rebounds			PF	TP	A	TO	Blk	Stl	Min
		FG-FGA	FG-FGA	FT-FTA	FG-FGA	FG-FGA	FT-FTA	Off	Def	Tot							
02	LOYD, Mia	f	6-11	0-0	1-1	2	4	6	3	13	4	6	0	0	28		
13	BUCK,Madi	f	7-13	2-4	3-4	3	4	7	2	19	2	3	2	3	35		
52	WALL,Allyssa	c	2-7	0-0	4-4	2	3	5	4	8	1	0	1	0	21		
01	SZABLA, Leah	g	1-3	1-2	0-1	0	3	3	4	3	3	4	0	0	24		
15	KNOX, Kelsey	g	1-5	0-2	0-0	0	1	1	0	2	1	0	0	0	17		
03	KLAPPRODT, Katie	g	0-0	0-0	0-0	0	0	0	0	0	0	0	0	0	2		
04	BURCK,Siri	g	0-2	0-0	0-0	0	1	1	4	0	2	0	0	0	17		
05	ROSCOE, Samantha	g	0-1	0-1	0-0	0	0	0	0	1	0	0	0	0	2		
10	DYER, Makailah	g	0-4	0-2	2-8	0	0	0	2	2	2	0	1	21			
21	RIPPPLINGER, Ellie	g	0-0	0-0	0-0	0	0	0	0	0	1	0	0	0	0+		
22	DILLON, Josie	g	2-6	1-3	0-0	1	3	4	0	5	0	0	1	0	11		
23	EVERS,Emily	g	4-6	0-0	2-4	1	5	6	10	0	1	1	2	14			
40	KISER, Ellen	g	0-0	0-0	0-0	0	0	0	0	0	0	0	0	0	8		
Team						2	2	4									
Totals			23-58	4-14	12-22	11	26	37	20	62	14	21	5	6	200		

FG % 1st Half: 11-27 40.7% 2nd half: 12-31 38.7% Game: 23-58 39.7%
 3FG % 1st Half: 3-8 37.5% 2nd half: 1-6 16.7% Game: 4-14 28.6%
 FT % 1st Half: 3-6 50.0% 2nd half: 9-16 56.3% Game: 12-22 54.5%

Iowa 88 • 12-2

#	Player	Total			3-Ptr			Rebounds			PF	TP	A	TO	Blk	Stl	Min
		FG-FGA	FG-FGA	FT-FTA	FG-FGA	FG-FGA	FT-FTA	Off	Def	Tot							
25	Peschel, Kali	f	1-2	1-2	2-2	2	3	7	10	3	5	1	0	1	23		
51	Doolittle, Bethany	c	6-16	0-0	0-0	0	3	3	3	12	0	1	4	1	25		
21	Dixon, Melissa	g	5-14	3-11	0-0	1	0	1	4	13	1	1	0	0	26		
22	Logic, Samantha	g	6-10	0-1	9-12	3	4	7	2	21	8	4	0	2	32		
23	Taylor, Theairra	g	4-9	0-3	6-6	1	5	6	1	14	2	2	0	2	29		
01	Kastanek, Alexa	g	4-5	3-4	0-0	0	2	2	1	11	3	2	0	1	14		
02	Disterhoft, Ally	g	5-8	2-4	0-0	1	1	2	1	12	3	1	1	3	27		
03	Till, Claire	g	0-2	0-0	0-0	1	2	3	3	0	1	0	1	0	17		
33	Reynolds, Kathryn	g	0-1	0-0	0-0	0	0	0	0	0	0	0	0	0	5		
40	Schneden, Hailey	g	0-0	0-0	0-0	0	1	1	0	0	1	0	0	1	2		
Team						1	4	5									
Totals			31-67	9-25	17-20	11	29	40	18	88	20	14	6	12	200		

FG % 1st Half: 17-33 51.5% 2nd half: 14-34 41.2% Game: 31-67 46.3%
 3FG % 1st Half: 6-15 40.0% 2nd half: 3-10 30.0% Game: 9-25 36.0%
 FT % 1st Half: 5-5 100.0% 2nd half: 12-15 80.0% Game: 17-20 85.0%

Officials: Lisa Mattingly, Brian Hall, Bob Enterline
 Technical fouls: North Dakota-None. Iowa-None.
 Attendance: 4209
 Fouled out: #52 ND 2:32 2nd

Game 14

Score by periods	1st	2nd	Total
North Dakota	28	34	62
Iowa	45	43	88

	In	Off	2nd	Fast	Bench
Points	Paint	T/O	Chance	Break	
IND	24	14	10	0	17
IOWA	32	20	11	20	23

Last FG - UND 2nd-01:37, IOWA 2nd-00:38.
 Largest lead - UND by 9 1st-15:50, IOWA by 29 2nd-16:29.

Score tied - 1 time.
 Lead changed - 1 time.



Official Basketball Box Score -- Game Totals -- Final Statistics
Iowa vs Indiana
1/2/14 7 p.m. at Bloomington, Ind. (Assembly Hall)



Iowa 84 • 12-3, 0-1

#	Player	Total			3-Ptr			Rebounds			PF	TP	A	TO	Blk	Stl	Min
		FG-FGA	FG-FGA	FT-FTA	FG-FGA	FG-FGA	FT-FTA	Off	Def	Tot							
25	Peschel, Kali	f	3-7	0-2	4-5	1	2	3	5	10	1	2	0	0	23		
51	Doolittle, Bethany	c	10-15	0-0	0-0	3	2	5	5	20	1	0	6	0	25		
21	Dixon, Melissa	g	2-6	2-5	3-4	0	4	4	3	9	1	3	0	0	37		
22	Logic, Samantha	g	9-15	1-3	6-7	5	7	12	4	25	3	2	0	1	34		
23	Taylor, Theairra	g	1-8	0-4	1-4	1	6	7	4	3	6	3	0	0	29		
01	Kastanek, Alexa	g	2-4	0-2	0-2	0	1	1	0	4	1	2	0	0	15		
02	Disterhoft, Ally	g	4-5	0-0	5-7	0	1	1	2	13	0	0	0	2	22		
03	Till, Claire	g	0-2	0-1	0-0	1	2	3	3	0	0	1	1	0	15		
Team						0	3	3									
Totals			31-62	3-17	19-29	11	28	39	26	84	13	13	7	3	200		

FG % 1st Half: 14-27 51.9% 2nd half: 17-35 48.6% Game: 31-62 50.0%
 3FG % 1st Half: 1-7 14.3% 2nd half: 2-10 20.0% Game: 3-17 17.6%
 FT % 1st Half: 7-11 63.6% 2nd half: 12-18 66.7% Game: 19-29 65.5%

Indiana 86 • 14-0, 1-0

#	Player	Total			3-Ptr			Rebounds			PF	TP	A	TO	Blk	Stl	Min
		FG-FGA	FG-FGA	FT-FTA	FG-FGA	FG-FGA	FT-FTA	Off	Def	Tot							
14	Tabitha Gerardot	f	6-8	0-1	4-8	6	4	10	4	16	1	1	0	0	32		
22	Sasha Chaplin	c	1-3	0-0	0-0	1	1	2	3	2	0	0	1	1	10		
05	Larryn Brooks	g	5-17	3-6	7-10	0	2	2	3	20	9	2	0	0	36		
10	Taylor Agler	g	4-7	3-5	2-4	0	4	4	3	13	3	1	0	1	40		
23	Alexis Gassion	g	3-10	0-2	2-5	2	1	3	2	8	1	1	0	0	22		
12	Nicole Bell	g	0-1	0-1	0-0	0	1	1	0	0	0	0	0	0	4		
15	Kaila Hulls	g	1-3	1-3	0-0	0	0	0	0	3	1	0	0	0	6		
24	Karlee McBride	g	4-7	4-5	2-2	0	3	3	3	14	1	0	0	0	12		
40	Lyndsay Leikem	g	0-0	0-0	0-0	0	0										



IOWA BASKETBALL

Season Box Scores



Official Basketball Box Score -- Game Totals -- Final Statistics
Minnesota vs Iowa
1/8/14 7 p.m. at Carver-Hawkeye Arena - Iowa City, Iowa



Minnesota 71 • 11-5, 0-2

#	Player	Total	3-Ptr			Rebounds			PF	TP	A	TO	Blk	Stl	Min
			FG-FGA	FG-FGA	FT-FTA	Off	Def	Tot							
15	Riche, Micaella	f	0-2	0-0	1-2	0	1	1	5	1	3	1	0	1	13
32	Zahui, Amanda	c	8-14	0-0	1-1	8	7	15	5	17	0	5	2	2	35
01	Banham, Rachel	g	12-22	4-8	4-4	0	0	0	3	32	3	2	0	1	32
03	Mullaney, Shayne	g	1-6	0-1	2-2	1	4	5	5	4	2	3	1	2	39
21	Noga, Sari	g	5-10	5-10	0-0	0	6	6	3	15	1	4	0	2	40
04	Johnson, Jackie	0	0-0	0-0	0-0	1	0	1	2	0	0	0	0	0	3
20	Hirt, Kayla	1-5	0-0	0-0	2	1	3	1	2	2	2	0	1	29	
24	Bailey, Mikayla	0-1	0-1	0-0	0	2	2	0	0	2	0	0	0	9	
	Team				1	0	1								
	Totals		27-60	9-20	8-11	13	21	34	24	71	13	17	3	9	200

FG % 1st Half: 13-30 43.3% 2nd half: 14-30 46.7% Game: 27-60 45.0%
 3FG % 1st Half: 5-11 45.5% 2nd half: 4-9 44.4% Game: 9-20 45.0%
 FT % 1st Half: 4-7 57.1% 2nd half: 4-4 100.0% Game: 8-11 72.7%

Iowa 78 • 13-4, 1-2

#	Player	Total	3-Ptr			Rebounds			PF	TP	A	TO	Blk	Stl	Min
			FG-FGA	FG-FGA	FT-FTA	Off	Def	Tot							
25	Peschel, Kali	f	1-1	0-0	0-0	0	0	0	4	2	0	1	0	0	16
51	Doolittle, Bethany	c	5-10	0-0	9-10	0	6	6	2	19	1	0	2	1	36
21	Dixon, Melissa	g	3-9	2-6	5-5	0	1	1	1	13	2	2	0	0	34
22	Logic, Samantha	g	5-7	0-0	1-1	3	5	8	1	11	8	4	0	5	40
23	Taylor, Theairra	g	7-9	2-3	4-4	0	6	6	1	20	0	5	1	2	36
01	Kastanek, Alexa	0-1	0-1	2-2	0	0	0	0	2	0	0	0	0	0	6
02	Disterhoft, Ally	2-10	0-4	5-6	1	3	4	1	9	2	1	0	0	0	28
03	Till, Claire	1-2	0-0	0-0	1	0	1	1	2	0	1	0	1	0	4
	Team				0	0	0								
	Totals		24-49	4-14	26-28	5	21	26	11	78	13	13	4	8	200

FG % 1st Half: 11-28 39.3% 2nd half: 13-21 61.9% Game: 24-49 49.0%
 3FG % 1st Half: 3-10 30.0% 2nd half: 1-4 25.0% Game: 4-14 28.6%
 FT % 1st Half: 7-7 100.0% 2nd half: 19-21 90.5% Game: 26-28 92.9%

Officials: Tina Napier, Billy Smith, Joseph Vaszily
 Technical fouls: Minnesota-None. Iowa-None.
 Attendance: 3460
 Fouled Out: #32 MN 5:02 2nd, #15 MN 3:08 2nd, #03 MN 00:16 2nd

Game 17

Score by periods	1st	2nd	Total
Minnesota	35	36	71
Iowa	32	46	78

Points	In	Off	2nd	Fast	Bench
MINN	Paint	T/O	Chance	Break	
IOWA	32	22	4	10	2

Last FG - MINN 2nd-00:01, IOWA 2nd-00:14.
 Largest lead - MINN by 5 1st-14:24, IOWA by 12 2nd-00:47.

Score tied - 10 times.
 Lead changed - 6 times.



Official Basketball Box Score -- Game Totals -- Final Statistics
Iowa vs Wisconsin
01/12/14 noon at Kohl Center, Madison, WI



Iowa 82 • 14-4, 2-2

#	Player	Total	3-Ptr			Rebounds			PF	TP	A	TO	Blk	Stl	Min
			FG-FGA	FG-FGA	FT-FTA	Off	Def	Tot							
25	Peschel, Kali	f	2-4	0-1	0-0	1	1	2	3	4	1	1	0	0	22
51	Doolittle, Bethany	c	10-13	0-0	0-0	4	1	5	1	20	3	1	1	2	34
21	Dixon, Melissa	g	2-3	0-0	2-2	0	3	3	6	2	0	0	0	24	
22	Logic, Samantha	g	6-15	1-3	3-3	2	9	11	2	16	7	4	1	3	39
23	Taylor, Theairra	g	5-11	1-3	2-2	0	3	3	2	13	7	3	0	4	34
01	Kastanek, Alexa	1-4	1-1	0-0	1	3	4	2	3	1	1	0	1	8	
02	Disterhoft, Ally	7-11	3-5	3-5	2	3	5	3	20	2	4	0	0	27	
03	Till, Claire	0-2	0-0	0-0	1	1	2	0	0	0	2	0	1	11	
33	Reynolds, Kathryn	0-0	0-0	0-0	0	0	0	0	0	0	0	0	0	1	
	Team				2	2	4								
	Totals		33-63	6-13	10-12	13	26	39	16	82	23	16	2	11	200

FG % 1st Half: 15-35 42.9% 2nd half: 18-28 64.3% Game: 33-63 52.4%
 3FG % 1st Half: 4-7 57.1% 2nd half: 2-6 33.3% Game: 6-13 46.2%
 FT % 1st Half: 1-1 100.0% 2nd half: 9-11 81.8% Game: 10-12 83.3%

Wisconsin 65 • 8-7, 1-2

#	Player	Total	3-Ptr			Rebounds			PF	TP	A	TO	Blk	Stl	Min
			FG-FGA	FG-FGA	FT-FTA	Off	Def	Tot							
25	Johnson, Michala	f	7-12	0-0	2-2	3	3	6	3	16	0	2	0	0	35
35	Gulczynski, Jacki	f	1-2	0-0	0-0	0	1	1	1	2	0	2	1	0	14
02	Wurtz, Taylor	g	1-11	0-5	2-4	1	6	7	1	4	2	4	0	1	34
04	Baumann, Nicole	g	2-2	1-1	0-0	0	0	0	0	5	1	1	1	2	21
05	Paige, Morgan	g	6-19	2-9	6-6	1	0	1	0	5	20	1	3	0	35
03	Brown, AnnMarie	3-6	3-3	0-0	3	2	5	1	9	1	0	1	0	29	
10	Whyte, Dakota	4-8	1-2	0-0	1	3	4	3	9	3	1	0	2	28	
22	Cichy, Tessa	0-0	0-0	0-0	0	1	1	0	0	1	1	0	0	4	
	Team				1	2	3								
	Totals		24-60	7-20	10-12	10	18	28	19	65	9	14	3	5	200

FG % 1st Half: 10-25 40.0% 2nd half: 14-35 40.0% Game: 24-60 40.0%
 3FG % 1st Half: 3-7 42.9% 2nd half: 4-13 30.8% Game: 7-20 35.0%
 FT % 1st Half: 9-10 90.0% 2nd half: 1-2 50.0% Game: 10-12 83.3%

Officials: Felicia Grinter, Bob Enterline, Kevin Pethell
 Technical fouls: Iowa-None. Wisconsin-None.
 Attendance: 5245

Game 18

Score by periods	1st	2nd	Total
Iowa	35	47	82
Wisconsin	32	33	65

Points	In	Off	2nd	Fast	Bench
IOWA	Paint	T/O	Chance	Break	
WIS	34	24	8	16	23

Last FG - IOWA 2nd-01:45, WIS 2nd-01:12.
 Largest lead - IOWA by 17 2nd-06:11, WIS None.

Score tied - 0 times.
 Lead changed - 0 times.



Official Basketball Box Score -- Game Totals -- Final Statistics
Michigan State vs Iowa
1/16/14 7 p.m. at Carver-Hawkeye Arena - Iowa City, Iowa



Michigan State 88 • 12-5, 4-0

#	Player	Total	3-Ptr			Rebounds			PF	TP	A	TO	Blk	Stl	Min
			FG-FGA	FG-FGA	FT-FTA	Off	Def	Tot							
11	Pickrel, Annalise	f	5-12	4-6	2-5	2	7	9	4	16	2	1	0	1	37
52	Mills, Becca	f	4-7	0-0	0-0	2	3	5	8	1	5	1	0	0	21
00	Johnson, Kiana	g	3-8	2-3	2-2	0	2	2	0	10	8	2	0	3	37
21	Bell, Klarissa	g	5-9	0-2	2-2	1	7	8	1	12	3	4	0	2	33
23	Powers, Aerial	g	7-9	0-0	6-8	2	6	8	2	20	1	5	0	2	28
01	Jankoska, Tori	5-9	3-3	6-7	1	2	3	4	19	3	0	0	0	0	25
02	Miller, Cara	0-1	0-0	0-0	0	0	0	0	0	0	0	0	0	0	3
04	Hines, Jasmine	0-2	0-0	0-0	1	0	1	3	0	0	0	0	0	0	7
10	Agee, Brannadals	1-1	0-0	1-1	0	2	2	3	3	0	3	1	0	9	
	Team				2	4	6								
	Totals		30-58	9-14	19-25	11	33	44	22	88	18	21	2	8	200

FG % 1st Half: 19-35 54.3% 2nd half: 11-23 47.8% Game: 30-58 51.7%
 3FG % 1st Half: 5-9 55.6% 2nd half: 4-5 80.0% Game: 9-14 64.3%
 FT % 1st Half: 6-6 100.0% 2nd half: 13-19 68.4% Game: 19-25 76.0%

Iowa 72 • 14-5, 2-3

#	Player	Total	3-Ptr			Rebounds			PF	TP	A	TO	Blk	Stl	Min
			FG-FGA	FG-FGA	FT-FTA	Off	Def	Tot							
25	Peschel, Kali	f	0-1	0-0	3-4	2	0	2	1	3	0	0	0	0	11
51	Doolittle, Bethany	c	8-15	0-0	5-6	0	2	2	3	21	0	3	4	1	30
21	Dixon, Melissa	g	1-7	0-3	0-0	1	0	1	3	2	3	1	0	0	20
22	Logic, Samantha	g	5-11	0-1	3-4	1	4	5	4	13	6	4	0	3	34
23	Taylor, Theairra	g	4-9	1-4	0-0	0	4	4	3	9	0	1	0	1	32
01	Kastanek, Alexa	4-8	0-2	0-1	0	1	1	2	8	1	0	0	1	20	
02	Disterhoft, Ally	6-11	0-3	0-0	4	3	7	1	12	0	2	0	1	26	
03	Till, Claire	1-2	0-0	2-7	1	4	5	4	0	0	0	0	2	24	
33	Reynolds, Kathryn	0-0	0-0	0-0	0	0	0	0	0	0	0	0	0	3	
40	Schneider, Hailey	0-0	0-0	0-0	0	0	0	0	0	0	0	0	0	0	0
	Team				0	2	2								
	Totals		29-64	1-13	13-22	9	20	29	22	72	10	12	4	9	200

FG % 1st Half: 12-29 41.4% 2nd half: 17-35 48.6% Game: 29-64 45.3%
 3FG % 1st Half: 1-7 14.3% 2nd half: 0-6 0.0% Game: 1-13 7.7%
 FT % 1st Half: 3-6 50.0% 2nd half: 10-16 62.5% Game: 13-22 59.1%

Officials: Michael Price, Amy Bonner, Frank Strotatore
 Technical fouls: Michigan State-None. Iowa-None.
 Attendance: 4176

Game 19

Score by periods	1st	2nd	Total
Michigan State	49	39	88
Iowa	28	44	72



IOWA BASKETBALL

Season Box Scores



Official Basketball Box Score -- Game Totals -- Final Statistics
Indiana vs Iowa
1/25/14 6 p.m. at Carver-Hawkeye Arena - Iowa City, Iowa



Indiana 75 • 15-5, 2-5

#	Player	Total			3-Ptr			Rebounds			PF	TP	A	T	Blk	Stl	Min
		FG	FGA	FT	FTA	FG	FGA	FT	FTA	Off							
40	Lyndsay Leikem	f	2-5	0-1	1-1	3	0	3	2	5	1	1	0	0	0	18	
43	Jenn Anderson	c	0-2	0-0	0-0	0	1	1	0	0	1	0	0	0	0	7	
10	Larryn Brooks	g	4-6	3-3	4-4	1	4	5	1	15	3	6	0	2	34		
10	Taylor Agler	g	7-12	6-8	1-1	0	2	2	2	21	3	3	0	1	40		
23	Alexis Gassion	g	0-6	0-1	0-0	2	2	4	2	0	1	1	0	1	17		
12	Nicole Bell	g	2-2	1-1	0-0	0	0	0	0	5	0	1	0	1	8		
14	Tabitha Gerardot	g	1-1	0-0	2-2	0	2	2	3	4	2	2	0	0	15		
15	Kaila Hulls	g	0-1	0-1	0-0	0	0	0	1	0	0	1	0	0	4		
22	Sasha Chaplin	g	3-5	0-0	1-2	0	0	0	3	7	0	1	0	1	12		
24	Karlee McBride	g	3-6	0-3	0-0	1	1	2	5	6	1	5	0	2	23		
44	Simone Deloach	g	4-6	0-0	2-5	1	5	6	4	10	0	1	0	0	17		
55	Milika Taufau	g	1-2	0-0	0-0	0	1	1	1	2	0	0	0	0	5		
	Team					2	1	3									
	Totals		27-54	10-18	11-15	10	19	29	24	75	12	22	0	8	200		

FG % 1st Half: 14-32 43.8% 2nd half: 13-22 59.1% Game: 27-54 50.0%
3FG % 1st Half: 6-11 54.5% 2nd half: 4-7 57.1% Game: 10-18 55.6%
FT % 1st Half: 5-8 62.5% 2nd half: 6-7 85.7% Game: 11-15 73.3%

Iowa 84 • 16-5, 4-3

#	Player	Total			3-Ptr			Rebounds			PF	TP	A	T	Blk	Stl	Min
		FG	FGA	FT	FTA	FG	FGA	FT	FTA	Off							
02	Disterhoft, Ally	f	5-8	2-4	3-3	1	3	4	3	15	2	4	0	0	31		
51	Doolittle, Bethany	c	5-11	0-0	1-2	0	4	4	2	11	1	1	7	0	28		
21	Dixon, Melissa	g	6-8	4-6	0-1	1	3	4	2	16	0	1	0	0	36		
22	Logic, Samantha	g	2-7	0-3	4-4	1	2	3	1	8	11	5	0	5	37		
23	Taylor, Theairra	g	8-11	0-3	4-5	1	1	2	2	20	1	2	0	2	32		
01	Kastanek, Alexa	g	1-5	1-2	3-4	0	1	1	1	6	0	0	0	2	13		
03	Till, Claire	g	1-2	0-0	0-0	1	1	2	3	2	1	1	0	0	14		
25	Peschel, Kali	g	1-2	0-1	4-4	2	1	3	1	6	0	3	0	2	19		
	Team					0	2	2									
	Totals		29-54	7-19	19-23	7	18	25	15	84	16	17	7	11	200		

FG % 1st Half: 16-29 55.2% 2nd half: 13-25 52.0% Game: 29-54 53.7%
3FG % 1st Half: 5-10 50.0% 2nd half: 2-9 22.2% Game: 7-19 36.8%
FT % 1st Half: 7-8 87.5% 2nd half: 12-15 80.0% Game: 19-23 82.6%

Officials: Bill Laranca, Cameron Inouye, Kevin Dillard
Technical fouls: Indiana-None. Iowa-None.
Attendance: 7180
Fouled Out: #24 IU 2:33 2nd

Score by periods	1st	2nd	Total
Indiana	39	36	75
Iowa	44	40	84

Points	In	Off	2nd	Fast	Bench
	Paint	T/O	Chance	Break	
IND	26	10	8	2	34
IOWA	34	29	8	9	14

Last FG - IND 2nd-00:26, IOWA 2nd-01:42.
Largest lead - IND None, IOWA by 14 2nd-13:58.

Game 21



Official Basketball Box Score -- Game Totals -- Final Statistics
Iowa vs Minnesota
01/29/14 7:00 PM at Williams Arena (Minneapolis, Minn.)



Iowa 64 • 17-5, 5-3 Big Te

#	Player	Total			3-Ptr			Rebounds			PF	TP	A	T	Blk	Stl	Min
		FG	FGA	FT	FTA	FG	FGA	FT	FTA	Off							
02	Disterhoft, Ally	f	5-9	2-4	1-2	3	5	8	3	13	0	4	0	1	32		
51	Doolittle, Bethany	c	5-9	0-0	0-0	2	2	4	4	10	2	2	4	1	26		
21	Dixon, Melissa	g	4-11	3-9	0-0	0	4	4	1	11	2	2	0	0	35		
22	Logic, Samantha	g	5-9	0-1	2-3	5	3	8	1	12	10	3	0	4	40		
23	Taylor, Theairra	g	3-13	0-6	3-4	0	7	7	1	9	2	2	2	2	31		
01	Kastanek, Alexa	g	1-3	1-3	1-2	0	0	0	1	4	0	0	0	0	6		
03	Till, Claire	g	0-1	0-0	0-1	0	1	1	2	0	0	2	0	0	14		
25	Peschel, Kali	g	1-3	1-1	2-2	1	3	4	2	5	1	2	0	1	16		
33	Reynolds, Kathryn	g	0-0	0-0	0-0	0	0	0	0	0	0	1	0	0	0+		
	Team					2	2	4									
	Totals		24-58	7-24	9-14	13	27	40	15	64	17	18	6	9	200		

FG % 1st Half: 11-30 36.7% 2nd half: 13-28 46.4% Game: 24-58 41.4%
3FG % 1st Half: 5-16 31.3% 2nd half: 2-8 25.0% Game: 7-24 29.2%
FT % 1st Half: 4-7 57.1% 2nd half: 5-7 71.4% Game: 9-14 64.3%

Minnesota 56 • 13-9, 2-6 Big Te

#	Player	Total			3-Ptr			Rebounds			PF	TP	A	T	Blk	Stl	Min
		FG	FGA	FT	FTA	FG	FGA	FT	FTA	Off							
15	Riche, Micaella	f	2-5	0-0	0-0	2	3	5	3	4	0	3	0	1	16		
32	Zahui, Amanda	c	4-13	0-0	1-2	5	1	6	2	9	0	4	1	0	24		
01	Banham, Rachel	g	3-12	2-5	1-2	0	4	4	3	9	3	2	0	3	38		
03	Mullaney, Shayne	g	4-13	1-5	4-4	2	3	5	3	13	7	2	0	2	40		
21	Noga, Sari	g	1-7	0-5	0-0	1	4	5	2	2	2	1	0	3	37		
02	McDaniel, Stabresa	g	3-4	0-0	0-0	0	3	3	2	6	1	3	0	1	13		
04	Johnson, Jackie	g	1-2	0-0	1-1	2	1	3	1	3	1	0	0	0	6		
20	Hirt, Kayla	g	4-9	0-0	2-2	3	4	7	0	10	0	3	1	0	24		
22	Hedstrom, Joanna	g	0-0	0-0	0-0	0	0	0	0	0	0	0	0	0	1		
24	Bailey, Mikayla	g	0-0	0-0	0-0	0	0	0	1	0	0	0	0	0	1		
	Team					2	2	2									
	Totals		22-65	3-15	9-11	17	23	40	17	56	14	18	2	11	200		

FG % 1st Half: 10-31 32.3% 2nd half: 12-34 35.3% Game: 22-65 33.8%
3FG % 1st Half: 3-10 30.0% 2nd half: 0-5 0.0% Game: 3-15 20.0%
FT % 1st Half: 2-2 100.0% 2nd half: 7-9 77.8% Game: 9-11 81.8%

Officials: Tina Napier, Mark Zentz, Bruce Morris
Technical fouls: Iowa-None. Minnesota-None.
Attendance: 3124

Score by periods	1st	2nd	Total
Iowa	31	33	64
Minnesota	25	31	56

Points	In	Off	2nd	Fast	Bench
	Paint	T/O	Chance	Break	
IOWA	26	11	17	7	9
MINN	32	22	3	2	19

Last FG - IOWA 2nd-02:06, MINN 2nd-00:09.
Largest lead - IOWA by 18 2nd-02:06, MINN by 3 2nd-15:37.

Game 22



Official Basketball Box Score -- Game Totals -- Final Statistics
Nebraska vs Iowa
2/1/14 2 p.m. at Carver-Hawkeye Arena - Iowa City, Iowa



Nebraska 80 • 15-5, 5-3

#	Player	Total			3-Ptr			Rebounds			PF	TP	A	T	Blk	Stl	Min
		FG	FGA	FT	FTA	FG	FGA	FT	FTA	Off							
03	Sample, Hailie	f	3-5	0-0	4-4	3	3	6	0	10	2	3	1	0	34		
23	Cady, Emily	f	2-5	0-1	2-2	0	7	7	0	6	2	0	0	1	37		
05	Hooper, Jordan	f	11-22	3-8	0-0	1	12	13	3	25	3	3	1	2	36		
31	Laudermill, Tear'a	g	9-12	4-6	4-4	1	3	4	2	26	3	2	1	0	33		
33	Theriot, Rachel	g	5-14	0-2	0-0	0	4	4	5	10	4	0	0	0	36		
13	Jeffery, Brandi	g	0-2	0-1	0-0	1	0	1	3	0	1	1	0	0	15		
21	Murren, Sadie	g	0-0	0-0	1-2	0	0	0	1	1	0	0	0	0	7		
22	Havers, Allie	g	1-2	0-0	0-0	1	0	1	2	2	0	1	0	0	2		
	Team					2	1	3									
	Totals		31-62	7-18	11-12	9	30	39	16	80	15	11	3	3	200		

FG % 1st Half: 16-35 45.7% 2nd half: 15-27 55.6% Game: 31-62 50.0%
3FG % 1st Half: 5-11 45.5% 2nd half: 2-7 28.6% Game: 7-18 38.9%
FT % 1st Half: 1-2 50.0% 2nd half: 10-10 100.0% Game: 11-12 91.7%

Iowa 67 • 17-6, 5-4

#	Player	Total			3-Ptr			Rebounds			PF	TP	A	T	Blk	Stl	Min
		FG	FGA	FT	FTA	FG	FGA	FT	FTA	Off							
51	Doolittle, Bethany	c	8-14	0-0	0-0	1	4	5	4	16	2	4	5	1	36		
02	Disterhoft, Ally	g	4-10	0-1	4-7	3	4	7	4	12	0	1	0	1	26		
21	Dixon, Melissa	g	0-6	0-5	0-0	0	3	3	2	0	1	1	0	1	35		
22	Logic, Samantha	g	8-17	5-7	1-2	1	5	6	3	22	8	4	0	1	40		
23	Taylor, Theairra	g	6-10	2-4	1-1	0	6	6	2	15	2	0	0	1	36		
01	Kastanek, Alexa	g	1-3	0-1	0-0	0	0	0	1	2	0	0	0	0	9		
03	Till, Claire	g	0-0	0-0	0-0	0	0	0	1	0	0	0	0	0	4		
25	Peschel, Kali	g	0-1	0-1	0-0	0	1	1	1	0	0	1	0	0	14		
	Team					2	0	2									
	Totals		27-61	7-19	6-10	7	23	30	18	67	13	11	5	5	200		

FG % 1st Half: 11-27 40.7% 2nd half: 16-34 47.1% Game: 27-61 44.3%
3FG % 1st Half: 3-8 37.5% 2nd half: 4-11 36.4% Game: 7-19 36.8%
FT % 1st Half: 2-3 66.7% 2nd half: 4-7 57.1% Game: 6-10 60.0%

Officials: Beverly Roberts, Denise Brooks, Brian Hall
Technical fouls: Nebraska-None. Iowa-None.
Attendance: 8021
Fouled Out: #33 NU 3:33 2nd

Score by periods	1st	2nd	Total
Nebraska	38	42	80
Iowa	27	40	67

Points	In	Off	2nd	Fast	Bench
	Paint	T/O	Chance	Break	
NEB	30	17	9	4	3
IOWA	20	5	5	6	2

Last FG - NEB 2nd-01:46,



IOWA BASKETBALL

Season Box Scores



Official Basketball Box Score -- Game Totals -- Final Statistics
Northwestern vs Iowa
2/10/14 6 p.m. at Carver-Hawkeye Arena - Iowa City, Iowa



Northwestern 84 • 14-10, 4-7

#	Player	Total		3-Ptr		Rebounds		PF	TP	A	T	Blk	Stl	Min	
		FG-FGA	FG-FGA	FT-FTA	Off	Def	Off								Def
05	Cohen, Alex	f	1-3	0-0	0-0	0	1	1	1	2	0	0	1	15	
10	Coffey, Nia	f	12-21	1-1	4-9	2	8	10	2	29	2	3	2	0	36
04	Deary, Ashley	g	1-4	0-1	2-2	1	1	2	5	4	2	0	1	21	
23	Inman, Christen	g	4-13	0-2	2-2	3	5	8	3	10	3	0	0	35	
25	Lyon, Maggie	g	3-11	1-7	3-3	0	3	3	2	10	2	1	0	37	
04	McKeown, Meghan	g	0-1	0-1	0-0	0	0	0	0	1	0	0	0	8	
11	Douglas, Lauren	g	10-16	3-6	2-2	2	3	5	5	25	3	3	1	29	
42	Roser, Karly	g	2-4	0-0	0-0	1	0	1	1	4	4	1	0	19	
	Team					2	2	4							
	Totals		33-73	5-18	13-18	11	23	34	19	84	19	10	6	8	200

FG % 1st Half: 16-35 45.7% 2nd half: 17-38 44.7% Game: 33-73 45.2%
 3FG % 1st Half: 3-8 37.5% 2nd half: 2-10 20.0% Game: 5-18 27.8%
 FT % 1st Half: 4-4 100.0 2nd half: 9-14 64.3% Game: 13-18 72.2%

Iowa 90 • 19-6, 7-4

#	Player	Total		3-Ptr		Rebounds		PF	TP	A	T	Blk	Stl	Min	
		FG-FGA	FG-FGA	FT-FTA	Off	Def	Off								Def
51	Doolittle, Bethany	c	7-15	0-0	0-0	3	2	5	5	14	4	2	3	1	30
02	Disterhoft, Ally	g	4-11	0-2	3-7	2	6	8	0	11	1	3	0	0	30
21	Dixon, Melissa	g	7-11	6-9	4-4	0	4	4	3	24	1	1	0	1	30
22	Logic, Samantha	g	6-8	1-2	7-7	1	8	9	1	20	10	2	0	1	38
23	Taylor, Theaira	g	7-15	0-3	2-3	0	4	4	1	16	4	1	0	1	33
01	Kastanek, Alexa	g	2-4	0-2	0-0	0	1	1	1	4	1	2	0	0	13
03	Till, Claire	g	0-0	0-0	0-0	0	0	0	0	1	0	0	0	0	10
25	Peschel, Kali	g	0-0	0-0	1-2	0	4	4	2	1	0	0	0	1	14
	Team					4	2	6							
	Totals		33-64	7-18	17-23	10	31	41	15	90	22	11	3	5	200

FG % 1st Half: 18-35 51.4% 2nd half: 15-29 51.7% Game: 33-64 51.6%
 3FG % 1st Half: 4-7 57.1% 2nd half: 3-11 27.3% Game: 7-18 38.9%
 FT % 1st Half: 3-3 100.0 2nd half: 14-20 70.0% Game: 17-23 73.9%

Officials: Felicia Grinter, Jesse Dickerson, Maj Forsberg
 Technical fouls: Northwestern-None. Iowa-None.
 Attendance: 3684
 Fouled Out: #51 IA :54 2nd, #03 NU :23 2nd, #11 NU :06 2nd

Game 25

Score by periods	1st	2nd	Total
Northwestern	39	45	84
Iowa	43	47	90

Points	In	Off	2nd	Fast	Bench
NU	Paint	T/O	Chance	Break	
IOWA	44	7	17	4	5

Last FG - NU 2nd-00:15, IOWA 2nd-01:00.
 Largest lead - NU by 2 1st-16:41, IOWA by 11 2nd-04:52.

Score tied - 2 times.
 Lead changed - 4 times.



Official Basketball Box Score -- Game Totals -- Final Statistics
Illinois vs Iowa
2/13/14 8 p.m. at Carver-Hawkeye Arena - Iowa City, Iowa



Illinois 55 • 9-16, 2-10

#	Player	Total		3-Ptr		Rebounds		PF	TP	A	T	Blk	Stl	Min	
		FG-FGA	FG-FGA	FT-FTA	Off	Def	Off								Def
05	Oden, Nia	f	1-4	0-0	1-2	1	4	5	1	3	2	2	0	0	15
02	Gleason, Taylor	g	0-4	0-2	0-0	1	0	1	1	0	1	2	0	1	21
04	Livingston, Sarah	g	2-5	0-0	0-0	1	3	4	2	4	0	4	1	1	34
12	McConnell, Ashley	g	4-7	3-5	2-4	0	3	3	3	13	3	1	0	1	32
22	Crawford, Ivory	g	2-6	1-1	0-0	0	2	2	4	5	2	5	0	1	20
00	Hartwell, Sarah	g	1-2	1-1	0-0	0	0	0	0	2	3	0	0	1	8
03	Tuck, Taylor	g	3-5	1-1	2-2	1	0	1	0	9	0	1	0	1	17
23	Smith, Alexis	g	2-5	0-2	3-3	0	3	3	3	7	2	3	0	3	23
42	Moore, Amber	g	3-8	2-4	3-4	0	2	2	4	11	0	3	0	3	30
	Team					1	1	2							
	Totals		18-46	8-16	11-15	5	18	23	20	55	10	21	1	12	200

FG % 1st Half: 7-24 29.2% 2nd half: 11-22 50.0% Game: 18-46 39.1%
 3FG % 1st Half: 3-7 42.9% 2nd half: 5-9 55.6% Game: 8-16 50.0%
 FT % 1st Half: 3-6 50.0% 2nd half: 8-9 88.9% Game: 11-15 73.3%

Iowa 69 • 20-6, 8-4

#	Player	Total		3-Ptr		Rebounds		PF	TP	A	T	Blk	Stl	Min	
		FG-FGA	FG-FGA	FT-FTA	Off	Def	Off								Def
51	Doolittle, Bethany	c	6-7	0-0	4-5	3	4	7	4	16	1	0	1	1	22
02	Disterhoft, Ally	g	5-10	0-1	3-5	3	7	10	1	13	3	4	0	1	30
21	Dixon, Melissa	g	3-11	3-11	2-2	1	3	4	3	11	2	0	0	4	28
22	Logic, Samantha	g	3-7	0-0	3-4	3	4	7	1	9	6	0	1	40	
23	Taylor, Theaira	g	4-7	1-3	2-2	0	2	2	1	11	5	4	0	1	30
01	Kastanek, Alexa	g	1-5	0-3	3-4	0	1	1	1	5	2	5	0	1	15
03	Till, Claire	g	2-6	0-0	0-1	5	1	6	3	4	0	3	0	0	16
25	Peschel, Kali	g	0-1	0-0	0-0	0	2	2	1	0	0	2	0	0	14
33	Reynolds, Kathryn	g	0-0	0-0	0-0	0	0	0	0	0	0	0	0	0	3
45	Smith, Nicole	g	0-0	0-0	0-0	0	1	1	0	0	0	0	0	0	2
	Team					0	0	0							
	Totals		24-54	4-18	17-23	15	25	40	15	69	19	19	1	9	200

FG % 1st Half: 10-27 37.0% 2nd half: 14-27 51.9% Game: 24-54 44.4%
 3FG % 1st Half: 1-9 11.1% 2nd half: 3-9 33.3% Game: 4-18 22.2%
 FT % 1st Half: 8-13 61.5% 2nd half: 9-10 90.0% Game: 17-23 73.9%

Officials: Bob Trammell, Sue Blaich, Gina Cross
 Technical fouls: Illinois-None. Iowa-None.
 Attendance: 3636

Game 26

Score by periods	1st	2nd	Total
Illinois	20	35	55
Iowa	29	40	69

Points	In	Off	2nd	Fast	Bench
ILL	Paint	T/O	Chance	Break	
IOWA	10	7	2	0	30
IOWA	36	22	9	12	9

Last FG - ILL 2nd-00:19, IOWA 2nd-05:00.
 Largest lead - ILL by 3 1st-17:35, IOWA by 19 2nd-06:13.

Score tied - 1 time.
 Lead changed - 1 time.



Official Basketball Box Score -- Game Totals -- Final Statistics
Iowa vs Purdue
2/16/14 2 p.m. at Mackey Arena - West Lafayette, Ind.



Iowa 73 • 20-7/8-5

#	Player	Total		3-Ptr		Rebounds		PF	TP	A	T	Blk	Stl	Min	
		FG-FGA	FG-FGA	FT-FTA	Off	Def	Off								Def
51	Doolittle, Bethany	c	7-19	0-0	1-2	2	4	6	4	15	2	2	4	40	
02	Disterhoft, Ally	g	4-11	1-3	1-2	0	3	3	2	10	1	3	0	0	28
21	Dixon, Melissa	g	2-8	2-8	0-0	1	1	2	3	6	1	2	0	0	31
22	Logic, Samantha	g	6-14	0-0	6-6	5	5	10	2	18	11	3	0	6	40
23	Taylor, Theaira	g	7-11	3-4	2-2	1	6	7	2	19	2	1	0	4	38
01	Kastanek, Alexa	g	0-0	0-0	0-0	0	0	0	1	0	1	0	0	0	8
03	Till, Claire	g	1-1	1-1	0-0	0	2	2	1	3	0	1	0	0	8
25	Peschel, Kali	g	1-2	0-0	0-0	1	1	2	3	2	0	2	0	0	7
	Team					3	2	5							
	Totals		28-66	7-16	10-12	13	24	37	18	73	18	14	4	14	200

FG % 1st Half: 18-30 60.0% 2nd half: 10-36 27.8% Game: 28-66 42.4%
 3FG % 1st Half: 6-11 54.5% 2nd half: 1-5 20.0% Game: 7-16 43.8%
 FT % 1st Half: 2-2 100.0 2nd half: 8-10 80.0% Game: 10-12 83.3%

Purdue 74 • 18-7/8-5

#	Player	Total		3-Ptr		Rebounds		PF	TP	A	T	Blk	Stl	Min		
		FG-FGA	FG-FGA	FT-FTA	Off	Def	Off								Def	
23	Clemons, Liza	f	5-9	0-0	1-2	1	2	3	1	11	3	1	2	0	36	
42	Redmon, Camille	c	1-3	0-0	4-4	4	5	9	2	6	1	1	2	0	21	
20	Williams, Dee Dee	g	3-5	2-2	2-2	2	0	2	0	10	4	3	1	2	30	
22	Moses, Courtney	g	8-15	7-10	2-2	1	5	6	3	25	2	3	0	2	39	
25	Wilson, April	g	3-11	1-3	1-2	0	2	2	1	8	7	4	0	3	36	
01	Morrisette, Ashley	g	0-0	0-0	0-0	0	0	0	0	0	0	1	0	0	1	1
04	Thornton, Torrie	g	0-1	0-0	0-0	0	0	0	0	0	0	2	0	0	4	
10	Hamby, Hayden	g	0-1	0-1	0-0	0	0	0	0	0	0	1	0	0	3	
13	Perry, Bridget	g	2-2	0-0	0-2	1	1	2	1	4	2	0	0	0	11	
32	Bays, Whitney	g	5-11	0-0	0-1	2	8	10	5	10	3	3	1	0	19	
	Team					0	1	1								
	Totals		27-58	10-16	10-15	11	24	35	13	74	22	19	6	7	200	

FG % 1st Half: 11-30 36.7% 2nd half: 16-28 57.1% Game: 27-58 46.6%
 3FG % 1st Half: 4-8 50.0% 2nd half: 6-8 75.0% Game: 10-16 62.5%
 FT % 1st Half: 2-4 50.0% 2nd half: 8-11 72.7% Game: 10-15 66.7%

Officials: Lisa Mattingly, Michael McConnell, Tim Daley
 Technical fouls: Iowa-None. Purdue-None.
 Attendance: 8813

Game 27

Score by periods	1st	2nd	Total
Iowa	44	29	73
Purdue	28	46	74

Points	In	Off	2nd	Fast	Bench
--------	----	-----	-----	------	-------



IOWA BASKETBALL

Season Box Scores



Official Basketball Box Score -- Game Totals -- Final Statistics
Ohio State vs Iowa
2/27/14 6 p.m. at Carver-Hawkeye Arena - Iowa City, Iowa



Ohio State 61 • 15-16, 5-10

#	Player	Total		3-Ptr		Rebounds			PF	TP	A	T	Blk	Stl	Min
		FG	FGA	FG	FGA	FT	FTA	Off							
23	Ellerbe, Martina	f	0-5	0-2	0-0	2	3	5	4	0	2	4	0	2	31
22	Moore, Darryce	c	2-3	0-0	0-0	0	3	3	4	4	0	1	0	0	9
13	Craft, Cait	g	4-11	2-7	0-1	1	3	4	2	10	2	3	0	0	39
14	Alston, Ameryst	g	7-10	0-0	4-4	0	4	4	2	18	5	7	0	0	37
25	Scullion, Amy	g	2-5	2-3	0-0	0	2	2	1	6	2	1	1	1	27
12	Kynard, Maleeka	g	0-0	0-0	0-0	0	0	0	2	0	2	0	0	1	3
31	Ferguson, Raven	g	4-9	1-3	2-4	0	6	6	4	11	1	4	1	1	23
33	Adams, Ashley	g	5-9	0-0	2-3	1	5	6	0	12	1	1	4	1	31
Team						2	3	5							
Totals			24-52	5-15	8-12	6	29	35	19	61	15	21	6	6	200

FG % 1st Half: 14-27 51.9% 2nd half: 10-25 40.0% Game: 24-52 46.2%
 3FG % 1st Half: 4-8 50.0% 2nd half: 1-7 14.3% Game: 5-15 33.3%
 FT % 1st Half: 2-4 50.0% 2nd half: 6-8 75.0% Game: 8-12 66.7%

Iowa 65 • 22-7, 10-5

#	Player	Total		3-Ptr		Rebounds			PF	TP	A	T	Blk	Stl	Min
		FG	FGA	FG	FGA	FT	FTA	Off							
51	Doolittle, Bethany	c	5-13	0-0	2-2	1	2	3	2	12	0	1	2	3	30
02	Disterhoft, Ally	g	2-9	0-4	3-6	1	9	10	4	7	2	3	0	0	36
21	Dixon, Melissa	g	6-11	2-7	0-0	0	0	0	2	14	1	0	0	1	33
22	Logic, Samantha	g	2-9	1-3	0-4	2	2	4	2	5	10	6	0	4	40
23	Taylor, Theairra	g	8-14	2-3	3-4	1	6	7	0	21	4	3	1	4	36
01	Kastanek, Alexa	g	0-1	0-0	0-0	0	0	0	1	0	1	0	0	2	8
03	Till, Claire	g	1-1	0-0	2-2	0	1	1	1	4	1	0	0	1	7
25	Peschel, Kali	g	1-2	0-0	0-0	0	1	1	2	2	0	0	0	0	10
Team						4	4	8							
Totals			25-60	5-17	10-18	9	25	34	14	65	19	13	3	15	200

FG % 1st Half: 14-30 46.7% 2nd half: 11-30 36.7% Game: 25-60 41.7%
 3FG % 1st Half: 2-6 33.3% 2nd half: 3-11 27.3% Game: 5-17 29.4%
 FT % 1st Half: 6-8 75.0% 2nd half: 4-10 40.0% Game: 10-18 55.6%

Officials: Tina Napier, Lisa Mattingly, Kevin Pechtel
 Technical fouls: Ohio State-None. Iowa-None.
 Attendance: 3492
 Fouled out #31 OSU :09:28

Score by periods	1st	2nd	Total
Ohio State	34	27	61
Iowa	36	29	65

Last FG - OSU 2nd-04:04, IOWA 2nd-00:22.
 Largest lead - OSU by 7 2nd-12:05, IOWA by 6 2nd-05:15.

Game 29

Points	In	Off	2nd	Fast	Bench
OSU	Paint	T/O	Chance	Break	
IOWA	32	19	8	20	6

Score tied - 9 times.
 Lead changed - 17 times.



Official Basketball Box Score -- Game Totals -- Final Statistics
Iowa vs Illinois
03/02/14 3:06 p.m. at State Farm Center, Champaign, Ill.



Iowa 81 • 23-7, 11-5 B1G

#	Player	Total		3-Ptr		Rebounds			PF	TP	A	T	Blk	Stl	Min
		FG	FGA	FG	FGA	FT	FTA	Off							
51	Doolittle, Bethany	c	5-7	0-0	1-2	1	0	1	3	11	1	2	3	1	23
02	Disterhoft, Ally	g	4-8	1-4	5-7	2	4	6	2	14	2	1	1	0	30
21	Dixon, Melissa	g	3-7	3-7	0-0	0	2	2	2	9	1	2	0	0	20
22	Logic, Samantha	g	4-7	1-3	3-3	1	6	7	2	12	5	3	0	3	32
23	Taylor, Theairra	g	6-10	3-6	2-2	0	4	4	0	17	5	2	3	5	30
01	Kastanek, Alexa	g	2-5	2-5	0-0	0	1	1	4	6	4	0	0	1	16
03	Till, Claire	g	0-0	0-0	2-2	0	1	1	4	2	0	1	0	0	15
25	Peschel, Kali	g	2-2	0-0	3-4	0	3	3	2	7	1	1	0	0	25
33	Reynolds, Kathryn	g	1-2	1-2	0-0	0	0	0	0	3	1	0	0	0	6
40	Schneden, Hailey	g	0-0	0-0	0-0	0	0	0	0	0	0	0	0	0	1
45	Smith, Nicole	g	0-0	0-0	0-0	0	1	1	1	0	0	0	0	0	2
Team						1	1	2							
Totals			27-48	11-27	16-20	5	23	28	20	81	20	13	7	10	200

FG % 1st Half: 14-25 56.0% 2nd half: 13-23 56.5% Game: 27-48 56.3%
 3FG % 1st Half: 5-15 33.3% 2nd half: 6-12 50.0% Game: 11-27 40.7%
 FT % 1st Half: 7-9 77.8% 2nd half: 9-11 81.8% Game: 16-20 80.0%

Illinois 56 • 9-20, 2-14 B1G

#	Player	Total		3-Ptr		Rebounds			PF	TP	A	T	Blk	Stl	Min
		FG	FGA	FG	FGA	FT	FTA	Off							
34	Grant, Jacqui	f	3-6	0-1	1-2	1	0	1	1	7	0	2	0	1	20
42	Moore, Amber	f	5-14	2-7	2-2	1	1	2	4	14	4	1	0	1	34
02	Gleason, Taylor	g	3-6	1-2	0-0	2	3	5	3	7	8	1	0	0	35
12	McConnell, Ashley	g	2-6	2-4	1-2	0	0	0	2	7	1	1	0	1	35
22	Crawford, Ivory	g	4-15	0-2	2-5	6	4	10	4	10	5	0	1	0	29
00	Hartwell, Sarah	g	0-0	0-0	0-0	0	0	0	0	0	0	1	0	0	4
03	Tuck, Taylor	g	1-2	1-2	0-0	0	0	0	0	3	2	0	0	0	7
04	Livingston, Sarah	g	2-3	1-1	1-3	2	2	4	3	6	0	2	0	1	16
05	Oden, Nia	g	0-1	0-0	0-0	0	3	3	2	0	4	0	0	0	9
23	Smith, Alexis	g	1-3	0-2	0-0	1	1	2	1	2	1	0	0	0	11
Team						3	2	5							
Totals			21-56	7-21	7-14	16	16	32	20	56	14	19	0	5	200

FG % 1st Half: 8-23 34.8% 2nd half: 13-33 39.4% Game: 21-56 37.5%
 3FG % 1st Half: 1-6 16.7% 2nd half: 6-15 40.0% Game: 7-14 50.0%
 FT % 1st Half: 5-9 55.6% 2nd half: 2-5 40.0% Game: 7-14 50.0%

Officials: Tim Daley, Cameron Inouye, Bob Enterline
 Technical fouls: Iowa-None. Illinois-None.
 Attendance: 2201

Score by periods	1st	2nd	Total
Iowa	40	41	81
Illinois	22	34	56

Last FG - IOWA 2nd-00:33, ILL 2nd-00:15.
 Largest lead - IOWA by 35 2nd-09:57, ILL by 2 1st-18:41.

Game 30

Points	In	Off	2nd	Fast	Bench
IOWA	Paint	T/O	Chance	Break	
ILL	22	11	10	2	11

Score tied - 1 time.
 Lead changed - 2 times.

Official Basketball Box Score -- Game Totals -- Final Statistics
Illinois vs Iowa
03/06/14 2:25pm EST at Bankers Life Fieldhouse-Indianapolis, IN

Illinois 62 • 9-21

#	Player	Total		3-Ptr		Rebounds			PF	TP	A	T	Blk	Stl	Min
		FG	FGA	FG	FGA	FT	FTA	Off							
00	Hartwell, Sarah	g	0-2	0-1	0-0	0	0	0	0	0	0	0	0	0	4
02	Disterhoft, Ally	*	0-2	0-1	0-0	4	2	6	3	0	2	3	0	0	27
03	Tuck, Taylor	g	0-0	0-0	0-0	1	1	2	1	0	1	3	0	1	9
04	Livingston, Sarah	g	0-1	0-0	0-0	0	0	0	0	0	0	0	0	0	3
05	Oden, Nia	g	1-3	0-1	0-0	1	0	1	3	2	0	1	0	0	14
12	McConnell, Ashley	*	2-6	2-6	1-2	2	1	3	0	7	4	0	0	4	33
22	Crawford, Ivory	*	5-16	0-2	5-8	6	5	11	5	15	4	5	1	5	32
23	Smith, Alexis	g	0-2	0-0	2-2	0	1	1	3	2	1	1	0	2	17
34	Grant, Jacqui	*	4-9	2-4	0-0	1	2	3	5	10	1	2	0	2	23
42	Moore, Amber	*	10-23	4-14	2-2	0	0	0	3	26	2	1	1	2	38
Team						2	2	4							
Totals			22-69	8-29	10-14	17	14	31	23	62	13	15	2	16	200

FG % 1st Half: 11-32 34.4% 2nd half: 11-37 29.7% Game: 22-69 31.9%
 3FG % 1st Half: 3-13 23.1% 2nd half: 5-16 31.3% Game: 8-29 27.6%
 FT % 1st Half: 4-5 80.0% 2nd half: 6-9 66.7% Game: 10-14 71.4%

Iowa 81 • 24-7

#	Player	Total		3-Ptr		Rebounds			PF	TP	A	T	Blk	Stl	Min
		FG	FGA	FG	FGA	FT	FTA	Off							
01	Kastanek, Alexa	g	2-5	1-3	0-0	0	2	2	2	5	5	3	0	1	32
02	Disterhoft, Ally	*	4-7	1-2	5-4	1	7	12	0	14	2	2	1	1	31
03	Till, Claire	g	1-3	0-0	3-4	1	0	1	4	5	0	1	1	0	10
21	Dixon, Melissa	*	6-11	2-6	1-2	0	10	3	3	15	1	5	0	0	29
22	Logic, Samantha	*	1-3	0-0	3-4	1	0	11	4	5	6	7	0	3	29
23	Taylor, Theairra	*	2-4	2-3	2-2	0	5	5	2	8	5	2	0	1	29
25	Peschel, Kali	g	0-2	0-1	1-2	1	1	2	0	1	1	1	1	0	20
33	Reynolds, Kathryn	g	0-0	0-0	0-0	0	0	0	0	0	0	0	0	0	1
45	Smith, Nicole	g	1-1	0-0	0-0	1	0	1	0	2	0	0	1	0	1
51	Doolittle, Bethany	*	10-14	0-0	6-6	1	2	3	2	26	0	3	2	0	28
Team						2	3	5							
Totals			27-50	6-15	21-26	12	33	45	17	81	20	24	6	6	200

FG % 1st Half: 12-26 46.2% 2nd half: 15-24 62.5% Game: 27-50 54.0%
 3FG % 1st Half: 4-7 57.1% 2nd half: 2-8 25.0% Game: 6-15 40.0%
 FT % 1st Half: 13-14 92.9% 2nd half: 8-12 66.7% Game: 21-26 80.8%



IOWA BASKETBALL

Season Box Scores

Official Basketball Box Score -- Game Totals -- Final Statistics Ohio State vs Iowa 03/08/14 3:33 pm at Bankers Life Fieldhouse-Indianapolis, IN

Ohio State 73 • 17-18

#	Player	Total			3-Ptr			Rebounds			PF	TP	A	T	Blk	Stl	Min
		FG	FGA	FT	FTA	Off	Def	Off	Def	Off							
12	Kynard, Maleeka	0-0	0-0	0-0	0	0	0	0	0	0	0	2	0	0	0	2	
13	Craft, Cait	* 3-7	1-4	1-1	1	3	4	2	8	1	1	0	0	0	0	40	
14	Alston, Ameryst	* 8-13	1-3	3-5	0	3	3	4	20	1	6	3	2	0	0	37	
21	Blair, Lisa	1-1	0-0	0-0	0	0	0	0	2	0	0	0	0	0	0	1	
22	Moore, Darryce	* 5-8	0-0	5-6	4	3	7	3	15	0	0	0	0	0	0	19	
23	Ellerbe, Martina	* 7-12	1-5	0-0	4	5	9	1	15	1	1	4	0	0	0	40	
25	Scullion, Amy	* 0-0	0-0	0-0	0	1	2	1	0	0	0	2	0	0	0	19	
31	Ferguson, Raven	3-11	0-4	3-4	0	3	3	5	9	4	2	0	1	2	1	21	
33	Adams, Ashley	2-4	0-0	0-0	1	2	3	4	4	1	2	2	3	2	1	21	
	Team				1	2	3										
	Totals	29-56	3-16	12-16	12	22	34	20	73	10	14	9	6	200			

FG % 1st Half: 17-29 58.6% 2nd half: 12-27 44.4% Game: 29-56 51.8%
 3FG % 1st Half: 2-6 33.3% 2nd half: 1-10 10.0% Game: 3-16 18.8%
 FT % 1st Half: 6-8 75.0% 2nd half: 6-8 75.0% Game: 12-16 75.0%

Iowa 77 • 26-7

#	Player	Total			3-Ptr			Rebounds			PF	TP	A	T	Blk	Stl	Min
		FG	FGA	FT	FTA	Off	Def	Off	Def	Off							
02	Disterhoft, Ally	* 5-13	1-4	7-8	3	5	8	1	18	3	2	0	0	0	0	36	
03	Till, Claire	* 0-1	0-0	3-4	1	1	2	2	3	0	0	0	0	0	0	14	
21	Dixon, Melissa	* 5-11	4-10	2-2	0	2	2	2	16	4	1	0	1	0	0	37	
22	Logic, Samantha	* 0-4	0-2	1-2	2	1	3	4	1	9	1	0	2	0	0	34	
23	Taylor, Theairra	* 8-12	3-6	2-3	0	3	3	2	21	1	6	1	2	0	0	33	
25	Peschel, Kali	0-3	0-0	0-0	1	0	1	2	0	0	0	0	0	0	0	14	
33	Reynolds, Kathryn	0-2	0-1	0-0	0	0	0	0	0	0	0	0	0	0	0	6	
51	Doolittle, Bethany	* 7-12	0-0	4-6	3	2	5	4	18	1	1	2	2	0	0	26	
	Team				5	2	7										
	Totals	25-58	8-23	19-25	15	16	31	17	77	18	11	3	7	200			

FG % 1st Half: 16-33 48.5% 2nd half: 9-25 36.0% Game: 25-58 43.1%
 3FG % 1st Half: 6-15 40.0% 2nd half: 2-8 25.0% Game: 8-23 34.8%
 FT % 1st Half: 9-10 90.0% 2nd half: 10-15 66.7% Game: 19-25 76.0%

Officials: Bob Trammell, Michael McConnell & Angie Enlund
 Technical fouls: Ohio State-None. Iowa-None.
 Attendance: 5743

Game 33

Score by periods	1st	2nd	Total
Ohio State	42	31	73
Iowa	47	30	77

	In	Off	2nd	Fast	Bench
Points	Paint	T/O	Chance	Break	
OSU	46	13	20	4	3
IOWA	20	20	11	4	3

Last FG - OSU 2nd-03:01, IOWA 2nd-01:32.
 Largest lead - OSU None, IOWA by 11 2nd-18:23.
 Score tied - 2 times.
 Lead changed - 0 times.

Official Basketball Box Score -- Game Totals -- Final Statistics Iowa vs Nebraska 03/09/14 1:03 pm at Bankers Life Fieldhouse-Indianapolis, IN

Iowa 65 • 26-8

#	Player	Total			3-Ptr			Rebounds			PF	TP	A	T	Blk	Stl	Min
		FG	FGA	FT	FTA	Off	Def	Off	Def	Off							
02	Disterhoft, Ally	* 6-12	0-5	8-10	2	2	4	3	20	3	3	1	1	0	0	39	
03	Till, Claire	2-5	2-3	0-0	2	2	4	5	6	3	1	0	0	0	0	19	
21	Dixon, Melissa	* 4-9	3-5	0-0	0	0	0	4	11	1	2	0	1	0	0	35	
22	Logic, Samantha	* 5-12	2-5	2-2	0	6	6	2	14	6	2	0	2	0	0	40	
23	Taylor, Theairra	* 2-9	1-3	0-0	1	4	5	5	5	1	2	1	0	0	0	18	
25	Peschel, Kali	1-6	0-3	0-0	0	1	1	2	2	0	1	0	2	0	0	18	
33	Reynolds, Kathryn	0-1	0-1	0-0	1	0	1	0	0	0	0	0	0	0	0	4	
51	Doolittle, Bethany	* 3-7	0-0	1-2	0	5	5	4	7	2	0	2	4	2	0	27	
	Team				0	1	1										
	Totals	23-61	8-25	11-14	6	21	27	26	65	16	11	4	10	200			

FG % 1st Half: 10-31 32.3% 2nd half: 13-30 43.3% Game: 23-61 37.7%
 3FG % 1st Half: 4-15 26.7% 2nd half: 4-10 40.0% Game: 8-25 32.0%
 FT % 1st Half: 2-3 66.7% 2nd half: 9-11 81.8% Game: 11-14 78.6%

Nebraska 72 • 25-6

#	Player	Total			3-Ptr			Rebounds			PF	TP	A	T	Blk	Stl	Min
		FG	FGA	FT	FTA	Off	Def	Off	Def	Off							
01	Lauderhill, Tear'a	* 3-15	1-10	4-4	3	1	4	2	11	2	1	0	1	0	0	33	
03	Sample, Hailey	* 3-6	0-0	5-8	0	9	15	1	11	1	3	1	0	0	0	40	
13	Jeffery, Brandi	0-2	0-1	0-0	0	3	3	1	0	0	0	0	0	0	0	7	
22	Havers, Allie	0-1	0-0	0-0	1	2	3	1	0	0	0	0	0	0	0	5	
23	Cady, Emily	* 2-7	0-0	4-4	6	5	11	4	8	1	6	0	2	0	0	36	
33	Theriot, Rachel	* 9-17	1-3	5-6	0	2	2	3	24	4	4	0	0	0	0	40	
35	Hooper, Jordan	* 3-16	0-3	12-14	6	4	10	1	18	1	2	0	0	0	0	39	
	Team				4	6	10										
	Totals	20-64	2-17	30-36	26	32	58	13	72	9	16	1	3	200			

FG % 1st Half: 10-32 31.3% 2nd half: 10-32 31.3% Game: 20-64 31.3%
 3FG % 1st Half: 1-5 20.0% 2nd half: 1-12 8.3% Game: 2-17 11.8%
 FT % 1st Half: 13-18 72.2% 2nd half: 17-18 94.4% Game: 30-36 83.3%

Officials: Beverly Roberts, Tina Napier & Sue Blauch
 Technical fouls: Iowa-TEAM, Nebraska-None.
 Attendance: 5743
 Total Tournament Attendance: 35,407

Game 34

Score by periods	1st	2nd	Total
Iowa	26	39	65
Nebraska	34	38	72

	In	Off	2nd	Fast	Bench
Points	Paint	T/O	Chance	Break	
IOWA	24	14	6	20	8
NEB	24	10	20	2	0

Last FG - IOWA 2nd-00:06, NEB 2nd-03:16.
 Largest lead - IOWA by 2 1st-19:14, NEB by 14 1st-11:03.
 Score tied - 2 times.
 Lead changed - 1 time.

Official Basketball Box Score -- Game Totals -- Final Statistics Marist vs Iowa 3/23/14 7:00 PM at Carver-Hawkeye Arena, Iowa City, IA

Marist 65 • 27-7

#	Player	Total			3-Ptr			Rebounds			PF	TP	A	T	Blk	Stl	Min
		FG	FGA	FT	FTA	Off	Def	Off	Def	Off							
13	O'Connor, Emma	f 5-9	2-4	0-0	0	4	4	2	12	2	4	1	2	0	0	36	
14	Dulin, Casey	f 4-12	1-7	1-2	0	2	2	1	10	3	2	0	0	0	0	35	
44	Jaros, Tori	f 2-3	0-0	0-0	1	1	2	3	4	0	2	0	0	0	0	10	
05	Coffey, Sydney	g 4-9	2-4	2-3	0	2	2	2	12	1	3	0	2	0	0	37	
11	Ockenden, Leanne	g 4-12	1-7	0-0	1	5	6	4	9	2	0	0	0	0	0	36	
02	Van Horn, Eileen	0-0	0-0	1-2	0	1	1	1	1	0	0	0	0	0	0	1	
03	Gomez, Natalie	1-4	0-3	0-1	0	0	0	0	2	0	0	0	0	0	0	4	
20	Rozales, Sydnie	0-1	0-1	0-0	1	0	1	0	0	0	0	0	0	0	0	2	
24	Lai, Brittini	1-1	0-0	0-0	0	0	0	0	2	0	0	0	0	0	0	5	
25	Blais, Madeline	3-6	2-4	4-4	1	1	2	12	3	2	0	0	0	0	0	29	
35	Fogarty, Katharine	0-1	0-0	1-3	0	0	0	3	1	0	0	0	0	0	0	5	
	Team				2	1	3										
	Totals	24-58	8-30	9-15	6	17	23	18	65	11	13	1	4	200			

FG % 1st Half: 12-31 38.7% 2nd half: 12-27 44.4% Game: 24-58 41.4%
 3FG % 1st Half: 4-15 26.7% 2nd half: 4-15 26.7% Game: 8-30 26.7%
 FT % 1st Half: 2-2 100.0% 2nd half: 7-13 53.8% Game: 9-15 60.0%

Iowa 87 • 27-8

#	Player	Total			3-Ptr			Rebounds			PF	TP	A	T	Blk	Stl	Min
		FG	FGA	FT	FTA	Off	Def	Off	Def	Off							
02	Disterhoft, Ally	f 3-9	2-6	2-2	1	3	4	3	10	1	3	0	0	0	0	31	
51	Doolittle, Bethany	c 9-15	0-0	3-3	2	6	8	4	21	1	4	1	0	0	0	31	
21	Dixon, Melissa	g 4-7	3-6	1-1	0	0	0	3	12	2	1	0	0	0	0	23	
22	Logic, Samantha	g 5-7	1-2	0-2	0	9	9	0	11	10	4	0	0	0	0	36	
23	Taylor, Theairra	g 8-11	5-8	1-2	0	7	7	2	22	2	2	0	3	0	0	34	
01	Kastanek, Alexa	0-1	0-1	0-0	0	0	0	2	0	2	1	0	0	0	0	9	
03	Till, Claire	1-2	1-1	0-0	2	1	3	2	3	1	0	0	0	0	0	16	
25	Peschel, Kali	2-3	0-0	4-5	3	6	2	8	0	2	0	0	0	0	0	13	
33	Reynolds, Kathryn	0-1	0-1	0-0	0	0	0	0	0	0	0	0	0	0	0	3	
40	Schneden, Hailey	0-0	0-0	0-0	0	0	0	1	0	0	0	0	0	0	0	2	
45	Smith, Nicole	0-0	0-0	0-0	0	1	1	0	0	0	0	0	0	0	0	2	
	Team				1	2	3										
	Totals	32-56	12-25	11-15	9	32	41	20	87	17	17	1	3	200			

FG % 1st Half: 14-27 51.9% 2nd half: 18-29 62.1% Game: 32-56 57.1%
 3FG % 1st Half: 4-13 30.8% 2nd half: 8-12 66.7% Game: 12-25 48.0%
 FT % 1st Half: 6-7 85.7% 2nd half: 5-8 62.5% Game: 11-15 73.3%



IOWA BASKETBALL

Overall Stats



IOWA WOMENS BASKETBALL Iowa Combined Team Statistics (as of Jun 18, 2014) All games



RECORD:	OVERALL	HOME	AWAY	NEUTRAL
ALL GAMES	27-9	14-4	7-4	6-1
CONFERENCE	11-5	5-3	6-2	0-0
NON-CONFERENCE	16-4	9-1	1-2	6-1

#	Player	gp-gs	min	avg	Total		3-Point		F-Throw		Rebounds				pf		dq		a		to		blk		stl		pts		avg	
					fg-fga	fg%	3fg-fga	3fg%	ft-fa	ft%	off	def	tot	avg	pf	dq	a	to	blk	stl	pts	avg								
51	Doolittle, Bethany	36-36	1030	28.6	226-409	.553	0-0	.000	60-80	.750	56	113	169	4.7	112	4	48	52	106	46	512	14.2								
22	Logic, Samantha	36-36	1268	35.2	170-346	.491	30-84	.357	107-140	.764	57	181	238	6.6	76	0	269	139	6	88	477	13.3								
02	Disterhoft, Ally	36-17	1035	28.8	155-317	.489	33-97	.340	131-176	.744	71	158	229	6.4	72	2	49	77	12	24	474	13.2								
21	Dixon, Melissa	36-36	1090	30.3	153-390	.392	97-278	.349	70-78	.897	9	66	75	2.1	103	1	70	54	1	34	473	13.1								
23	Taylor, Theairra	36-36	1068	29.7	161-339	.475	48-129	.372	75-101	.743	24	142	166	4.6	75	3	104	76	18	60	445	12.4								
25	Peschel, Kali	36-19	659	18.3	44-127	.346	7-43	.163	65-85	.765	48	92	140	3.9	79	2	26	40	8	16	160	4.4								
01	Kastanek, Alexa	34-0	433	12.7	50-136	.368	20-71	.282	20-34	.588	5	32	37	1.1	50	0	48	40	2	26	140	4.1								
03	Till, Claire	36-0	504	14.0	33-87	.379	6-19	.316	25-50	.500	46	59	105	2.9	88	3	22	29	10	14	97	2.7								
33	Reynolds, Kathryn	20-0	96	4.8	9-24	.375	6-18	.333	2-2	1.000	1	2	3	0.2	3	0	5	4	0	0	26	1.3								
40	Schneden, Hailey	11-0	35	3.2	3-5	.600	0-0	.000	2-4	.500	1	4	5	0.5	5	0	3	1	2	2	8	0.7								
45	Smith, Nicole	5-0	7	1.4	1-1	1.000	0-0	.000	0-0	.000	1	3	4	0.8	2	0	0	0	1	0	2	0.4								
Team											63	74	137		1		6													
Total.....		36	7225		1005-2181	.461	247-739	.334	557-750	.743	382	926	1308	36.3	666	15	644	518	166	310	2814	78.2								
Opponents.....		36	7225		886-2181	.406	224-690	.325	500-691	.724	460	897	1357	37.7	724	-	487	608	106	255	2496	69.3								

TEAM STATISTICS	IOWA	OPP	Date	Opponent	Score	Att.		
SCORING	2814	2496	^ 11/8/13	UC RIVERSIDE	w 70-56	3162		
Points per game	78.2	69.3	^ 11/10/13	DAYTON	wot 97-93	3370		
Scoring margin	+8.8	-	11/13/13	ARKANSAS-PINE BLUFF	w 76-38	2810		
FIELD GOALS-ATT	1005-2181	886-2181	11/17/13	STONY BROOK	w 78-40	3470		
Field goal pct	.461	.406	11/20/13	at Colorado	L 87-90	3501		
3 POINT FG-ATT	247-739	224-690	11/24/13	at UNI	w 67-60	3502		
3-point FG pct	.334	.325	& 11/28/13	vs USC	w 78-65	507		
3-pt FG made per game	6.9	6.2	& 11/29/13	vs Boston College	w 78-68	934		
FREE THROWS-ATT	557-750	500-691	& 11/30/13	vs UNCW	w 102-65	934		
Free throw pct	.743	.724	% 12/5/13	SYRACUSE	w 97-91	3323		
F-Throws made per game	15.5	13.9	12/7/13	IDAHO STATE	w 95-47	3168		
REBOUNDS	1308	1357	12/12/13	at Iowa State	L 70-83	11543		
Rebounds per game	36.3	37.7	12/21/13	DRAKE	w 73-51	5598		
Rebounding margin	-1.4	-	12/28/13	NORTH DAKOTA	w 88-62	4209		
ASSISTS	644	487	* 1/2/14	at Indiana	L 84-86	2888		
Assists per game	17.9	13.5	* 1/5/14	PENN STATE	L 71-87	6230		
TURNOVERS	518	608	* 1/8/14	MINNESOTA	w 78-71	3460		
Turnovers per game	14.4	16.9	* 1/12/14	at Wisconsin	w 82-65	5245		
Turnover margin	+2.5	-	* 1/16/14	MICHIGAN STATE	L 72-88	4176		
Assist/turnover ratio	1.2	0.8	* 1/19/14	at Ohio State	w 81-74	7567		
STEALS	310	255	* 1/25/14	INDIANA	w 84-75	7180		
Steals per game	8.6	7.1	* 1/29/14	at Minnesota	w 64-56	3124		
BLOCKS	166	106	* 2/1/14	NEBRASKA	L 67-80	8021		
Blocks per game	4.6	2.9	* 2/6/14	at Penn State	w 73-70	4033		
ATTENDANCE	79108	80730	* 2/10/14	NORTHWESTERN	w 90-84	3684		
Home games-Avg/Game	18-4395	11-4977	* 2/13/14	ILLINOIS	w 69-55	3636		
Neutral site-Avg/Game	-	7-3712	* 2/16/14	at Purdue	L 73-74	8813		
Score by Periods	1st	2nd	OT	Totals				
Iowa	1342	1465	7	2814				
Opponents	1217	1276	3	2496				
					# 3/6/14	vs Illinois	w 81-62	5070
					# 3/7/14	vs Purdue	w 87-80	5903
					# 3/8/14	vs Ohio State	w 77-73	6890
					# 3/9/14	vs Nebraska	L 65-72	5743
					+ 3/23/14	MARIST	w 87-65	5799
					+ 3/25/14	LOUISVILLE	L 53-83	4320

^ = Hawkeye Challenge
 & = Cancun Challenge
 % = Big Ten/ACC Challenge
 * = Conference game
 # = Big Ten Tournament
 + = NCAA Tournament





IOWA BASKETBALL

Big Ten Stats



IOWA WOMENS BASKETBALL Iowa Combined Team Statistics (as of Mar 17, 2014) Conference games



RECORD:	OVERALL	HOME	AWAY	NEUTRAL
ALL GAMES	11-5	5-3	6-2	0-0
CONFERENCE	11-5	5-3	6-2	0-0
NON-CONFERENCE	0-0	0-0	0-0	0-0

#	Player	gp-gs	min	avg	Total		3-Point		F-Throw		Rebounds				pf	dq	a	to	blk	stl	pts	avg
					fg-fga	fg%	3fg-fga	3fg%	ft-fa	ft%	off	def	tot	avg								
51	Doolittle, Bethany	16-16	473	29.6	102-185	.551	0-0	.000	23-29	.793	23	40	63	3.9	49	2	25	23	55	21	227	14.2
22	Logic, Samantha	16-16	608	38.0	81-166	.488	14-36	.389	47-59	.797	35	75	110	6.9	31	0	128	58	2	48	223	13.9
02	Disterhoft, Ally	16-11	470	29.4	71-146	.486	16-45	.356	61-84	.726	26	72	98	6.1	31	0	18	40	3	8	219	13.7
23	Taylor, Theairra	16-16	515	32.2	80-159	.503	19-57	.333	38-50	.760	5	71	76	4.8	29	0	49	29	8	31	217	13.6
21	Dixon, Melissa	16-16	506	31.6	61-150	.407	39-108	.361	22-26	.846	4	32	36	2.3	40	0	25	20	1	9	183	11.4
01	Kastanek, Alexa	16-0	190	11.9	20-58	.345	8-31	.258	9-15	.600	2	11	13	0.8	23	0	16	15	1	11	57	3.6
25	Peschel, Kali	16-5	233	14.6	15-37	.405	1-8	.125	20-28	.714	9	26	35	2.2	32	1	4	19	2	6	51	3.2
03	Till, Claire	16-0	187	11.7	10-26	.385	1-2	.500	7-16	.438	12	23	35	2.2	34	1	4	13	3	4	28	1.8
33	Reynolds, Kathryn	5-0	13	2.6	1-2	.500	1-2	.500	0-0	.000	0	0	0	0.0	0	0	1	2	0	0	3	0.6
40	Schneden, Hailey	2-0	1	0.5	0-0	.000	0-0	.000	0-0	.000	0	0	0	0.0	0	0	0	0	0	0	0	0.0
45	Smith, Nicole	2-0	4	2.0	0-0	.000	0-0	.000	0-0	.000	0	2	2	1.0	1	0	0	0	0	0	0	0.0
Team											26	31	57				3					
Total.....		16	3200		441-929	.475	99-289	.343	227-307	.739	142	383	525	32.8	270	4	270	222	75	138	1208	75.5
Opponents.....		16	3200		433-968	.447	104-257	.405	182-250	.728	187	386	573	35.8	303	-	231	261	50	116	1152	72.0

TEAM STATISTICS	IOWA	OPP	Date	Opponent	Score	Att.
SCORING	1208	1152	* 1/2/14	at Indiana	L 84-86	2888
Points per game	75.5	72.0	* 1/5/14	PENN STATE	L 71-87	6230
Scoring margin	+3.5	-	* 1/8/14	MINNESOTA	W 78-71	3460
FIELD GOALS-ATT	441-929	433-968	* 1/12/14	at Wisconsin	W 82-65	5245
Field goal pct	.475	.447	* 1/16/14	MICHIGAN STATE	L 72-88	4176
3 POINT FG-ATT	99-289	104-257	* 1/19/14	at Ohio State	W 81-74	7567
3-point FG pct	.343	.405	* 1/25/14	INDIANA	W 84-75	7180
3-pt FG made per game	6.2	6.5	* 1/29/14	at Minnesota	W 64-56	3124
FREE THROWS-ATT	227-307	182-250	* 2/1/14	NEBRASKA	L 67-80	8021
Free throw pct	.739	.728	* 2/6/14	at Penn State	W 73-70	4033
F-Throws made per game	14.2	11.4	* 2/10/14	NORTHWESTERN	W 90-84	3684
REBOUNDS	525	573	* 2/13/14	ILLINOIS	W 69-55	3636
Rebounds per game	32.8	35.8	* 2/16/14	at Purdue	L 73-74	8813
Rebounding margin	-3.0	-	* 2/22/14	at Michigan	W 74-70	2332
ASSISTS	270	231	* 2/27/14	OHIO STATE	W 65-61	3492
Assists per game	16.9	14.4	* 3/2/14	at Illinois	W 81-56	2201
TURNOVERS	222	261				
Turnovers per game	13.9	16.3	^ = Hawkeye Challenge			
Turnover margin	+2.4	-	& = Cancun Challenge			
Assist/turnover ratio	1.2	0.9	% = Big Ten/ACC Challenge			
STEALS	138	116	* = Conference game			
Steals per game	8.6	7.3	# = Big Ten Tournament			
BLOCKS	75	50				
Blocks per game	4.7	3.1				
ATTENDANCE	39879	36203				
Home games-Avg/Game	8-4985	8-4525				
Neutral site-Avg/Game	-	0-0				

Score by Periods	1st	2nd	Totals
Iowa	584	624	1208
Opponents	549	603	1152

