



# IOWA BASKETBALL

@IowaWBB Notes

23 NCAA Tournaments • 5 Sweet Sixteens • 3 Elite Eights • 1993 NCAA Final Four • 11 Big Ten Titles

## 2014-15 Schedule/Results (20-4, 11-2)

11/14	USC Upstate	W, 107-56
11/16	Robert Morris	W, 85-67
11/21	Pepperdine^	W, 97-68
11/22	Dayton^	W, 90-83
11/25	UNI	W, 73-45
11/28	vs. Arkansas #	L, 67-77
11/29	vs. Gonzaga #	W, 79-67
12/4	at #7 Louisville &	L, 52-86
12/7	Colorado	W, 78-63
12/11	Iowa State %	W, 76-67
12/21	at Drake	W, 100-98
12/28	Penn State	W, 77-52
1/4	at #16 Rutgers	W, 79-72
1/8	at Illinois	L, 61-73
1/11	Purdue	W, 73-59
1/14	Northwestern	W, 83-70
1/18	at Michigan State	W, 52-50
1/22	Michigan	W, 76-70
1/26	#15 Nebraska	W, 78-72 (OT)
1/29	at Northwestern	W, 102-99
2/1	at #5 Maryland	L, 88-93
2/5	Ohio State	W, 73-65
2/8	at Wisconsin	W, 87-75
2/12	at #20 Nebraska	W, 69-61
2/15	Indiana	5 p.m. (BTN Plus)
2/17	at Minnesota	8 p.m. (BTN)
2/21	at Ohio State	6 p.m. (BTN)
2/26	Wisconsin	7 p.m. (BTN Plus)
3/1	Minnesota	2 p.m. (BTN)

^ -- Hawkeye Challenge (Nov. 21-22)

# -- South Point Thanksgiving Shootout (Nov. 28-29)

& -- ACC/Big Ten Challenge

% -- Iowa Corn Cy-Hawk Series

All times listed Central

## Stay Connected



## Pronunciation Guide

Lisa Bluder	BLUE-dir
Christina Buttenham	BUTT-in-HAM
Ally Disterhoft	DIST-ir-hoft
Alexa Kastanek	UH-LEX-UH kuh-STON-ik
Carly Mohns	MOANS
Kali Peschel	Cal-EE PEH-shull
Hailey Schneden	SCHNAY-din

Communications Contact: Patrick Sojka

E-Mail: [patrick-sojka@uiowa.edu](mailto:patrick-sojka@uiowa.edu)

Office: (319) 353-5977

Cell: (319) 325-7932

## Game 25 Information

### #14/13 Iowa (20-4, 11-2) vs. Indiana (14-10, 4-9)



Feb. 15, 2015 • 5 p.m. (CT)  
Carver-Hawkeye Arena  
Iowa City, Iowa



Live Stream: BTN Plus

Radio: AM-800 KXIC, AM-600 WMT, AM-1040 WHO (Hawkeye Radio Network)

Radio Talent: Brent Balbinot and Shelley Till

Live Stats/Audio: [hawkeyesports.com](http://hawkeyesports.com)

Twitter Updates: @IowaWBB

Series: Iowa leads 46-16

## Quick Hits

- Iowa is ranked No. 14 in the *Associated Press* Top-25 poll and No. 13 in the *USA Today* Coaches poll.
- Iowa's NCAA RPI (Feb. 13) is No. 7. Iowa is 11-3 against teams in the top 55 of the RPI.
- Iowa is in second place in the Big Ten at 11-2, two games ahead of Rutgers and Ohio State (9-4).
- The Hawkeyes have won 20-of-24 games played, the quickest 20-win season for Iowa since 1995-96.
- Head coach Lisa Bluder has 298 wins amidst her 15th season at the helm of the program. She has led the team to three consecutive 20-win seasons, and eight 20-win seasons overall.
- Iowa senior guard Samantha Logic, the NCAA's active career assists leader (801), is fourth all-time in assists in Big Ten history. With 10 assists at Nebraska, Logic became the 28th player in NCAA history to record 800 assists or more in her career.
- Logic, a native of Racine, scored a career-high 30 points in her home state, leading Iowa to an 87-75 win at Wisconsin.
- Iowa's Melissa Dixon is fifth nationally in 3-point percentage (47%). She is second the nation in 3-point field goals per game (3.74) and total (86).
- Iowa set the school record for scoring offense (78.2) last season, leading the league in scoring while notching the second-most points in a season in Big Ten history (2,814). The Hawkeyes rank 10th nationally this season (79.3).
- Ally Disterhoft has scored in double figures in 38 of her 41 career starts. Iowa is 33-8 when Disterhoft starts.
- Iowa is the only Big Ten team, and one of only 14 teams in the country, to appear in the last seven NCAA Tournaments. There are 349 Division I teams.
- Iowa is 46-13 overall and 18-0 in games aired on the Big Ten Network since the start of last season.

## Projected Starting Lineup (based on last game)



**G • 22 • Samantha Logic**  
5-9 • Sr. • Racine, Wis.

PTS	AST	REB	FT%
11.8	7.5	6.8	.698



**G/F • 2 • Ally Disterhoft**  
6-0 • So. • Iowa City, Iowa

PTS	REB	FG%	FT%
15.9	5.9	.463	.784



**G • 21 • Melissa Dixon**  
5-8 • Sr. • Johnsburg, Ill.

PTS	3-PT%	FG%	FT%
15.2	.473	.480	.872



**G • 15 • Whitney Jennings**  
5-5 • Fr. • Logansport, Ind.

PTS	AST	FG%	FT%
9.4	2.7	.413	.649



**Head Coach Lisa Bluder**  
15th season at Iowa (297-170)  
31st season overall (653-312)  
• 1-of-10 active major college coaches with 600 or more wins



**C • 51 • Bethany Doolittle**  
6-4 • Sr. • Oakdale, Minn.

PTS	REB	FG%	FT%
13.1	6.8	.475	.613



[iowawbb.com](http://iowawbb.com)

## Inside the Numbers

	IOWA	IND
Scoring Average	79.2	74.9
Scoring Defense	70.3	64.3
Scoring Margin	+8.9	+10.6
FG%	.462	.435
FG% Defense	.408	.399
FT%	.703	.731
3-PT FG%	.400	.333
3-PT FG% Defense	.311	.283
Rebound Margin	-4.9	+0.3
Assists Per Game	17.5	16.1
Turnovers Per Game	14.2	14.4
Turnover Margin	+3.3	+2.5
Steals Per Game	8.3	8.6
Blocks Per Game	3.9	3.7

## Iowa Athletic Communications

S300 Carver-Hawkeye Arena  
Iowa City, Iowa 52242  
Phone: 319-335-9411  
Fax: 319-335-9417

**hawkeyesports.com**  
**iowawbb.com**

WBB Contact: Patrick Sojka  
Cell: 319-325-7932  
Office: 319-353-5977  
Email: patrick-sojka@uiowa.edu

## How Many Times a Hawkeye Player...

### Scored 20 or More Points

Melissa Dixon	8
Ally Disterhoft	5
Bethany Doolittle	3
Samantha Logic	2

### Scored 15 or More Points

Ally Disterhoft	14
Melissa Dixon	12
Bethany Doolittle	9
Whitney Jennings	5
Samantha Logic	6
Kali Peschel	1

### Grabbed 10 or More Rebounds

Bethany Doolittle	6
Samantha Logic	4
Ally Disterhoft	2

### Grabbed 7 or More Rebounds

Samantha Logic	12
Bethany Doolittle	9
Ally Disterhoft	8
Kali Peschel	3
Carly Mohns	1

### Dished out 7 or More Assists

Samantha Logic	12
Ally Disterhoft	1

### Dished out 5 or More Assists

Samantha Logic	16
Whitney Jennings	3
Ally Disterhoft	2
Melissa Dixon	1

### Recorded 3 or More Steals

Samantha Logic	6
Whitney Jennings	5
Melissa Dixon	4
Bethany Doolittle	3
Ally Disterhoft	1

### Blocked 3 or More Shots

Bethany Doolittle	11
Chase Coley	1

## 2014-15 Margin of Victory/Defeat

Points	1	2	3	4	5	6	7	8	9	10-14	15-19	20+
Wins	0	2	1	0	0	2	2	2	1	4	2	4
Losses	0	0	0	0	1	0	0	0	0	2	0	1

### THE SETTING:

The 13th-ranked University of Iowa women's basketball team (20-4, 11-2) returns to Carver-Hawkeye Arena Sunday for a 5 p.m. (CT) contest against Indiana (14-10, 4-9)

### WATCH THE ACTION:

Sunday's contest can be seen for a fee on BTN Plus.

### PROMOTIONS

- Go Red for Women, but wear Black and Gold for the Hawkeyes.
- Free "I heart Iowa" tote bags for the first 1,000 fans.
- Borlaug & Wickham Elementary Night.
- Post-game autographs at north end of the concourse

### AUDIO COVERAGE:

Brent Balbinot and Shelley Till will call the action for the Hawkeye Radio Network. Hawkeye fans can listen to the contest on the Hawkeye All-Access page of **hawkeyesports.com**. Balbinot is in his 11th season as Iowa's play-by-play voice, while Till is in her 10th providing analysis.

### FOLLOW THE ACTION:

Hawkeye fans can also follow the game via live stats (Gametracker). The link can be accessed on the women's basketball schedule page of **hawkeyesports.com**. Follow @iowawbb on Twitter for live game updates.

### BEST START SINCE 1995-96:

- The Hawkeyes (11-2) are off to their best start in Big Ten play since starting 12-1 during the 1995-96 season.
- Iowa is off to its best start (20-4) through 24 games since the 1995-96 season when it opened 22-2. The Hawkeyes finished 27-4 overall and 15-1 in Big Ten action that year while advancing to the Sweet Sixteen.

### SCOUTING INDIANA:

- Indiana is 14-10 overall and 4-9 in Big Ten Conference action. The Hoosiers are tied for ninth in conference standings with Wisconsin.
- The Hoosiers most recently defeated Illinois on Feb. 11, 85-58, in Bloomington, Indiana, ending a two-game losing streak.
- Three Hoosiers are averaging double figures: Tyra Buss (12), Larry Brooks (12), Amanda Cahill (10.7).
- Indiana is coached by Teri Moren. She is in her first season.

### SERIES HISTORY/NOTES:

- The Hawkeyes lead the Hoosiers, 46-16, in the all-time series.
- Sunday marks the first meeting between Indiana and Iowa this season. They play once in Big Ten play this season.
- The Hawkeyes are 26-3 all-time in Carver-Hawkeye Arena against Indiana. Iowa has won the last 16 meetings with the Hoosiers in Iowa City, dating back to Jan. 20, 1995.
- Iowa's last loss to the Hoosiers at home occurred on Feb. 20, 1994 (63-59).
- The Hoosiers' most recent win over Iowa occurred on Jan. 2, 2014, in Bloomington, Indiana, 86-84.

## 2014-15 Iowa Hawkeye Roster

No.	Name	Yr.	Ht.	Pos.	Hometown (High School)
1	Alexa Kastanek	So.	5-10	G	Lincoln, Neb. (Southeast)
2	Ally Disterhoft	So.	6-0	G	Iowa City, Iowa (West)
3	Claire Till	Jr.	6-0	F	Dubuque, Iowa (Wahlert)
4	Chase Coley	Fr.	6-3	F	Minneapolis, Minn. (Washburn)
15	Whitney Jennings	Fr.	5-5	G	Logansport, Ind. (Logansport)
21	Melissa Dixon	Sr.	5-8	G	Johnsburg, Ill. (Johnsburg)
22	Samantha Logic	Sr.	5-9	G	Racine, Wis. (J.I. Case)
23	Christina Buttenham	Fr.	6-0	F	Hamilton, Ontario, Canada (St. Mary Catholic Secondary)
25	Kali Peschel	Jr.	6-1	F	Sauk Centre, Minn. (Sauk Centre)
33	Kathryn Reynolds	Sr.	5-7	G	Cincinnati, Ohio (Mount Notre Dame)
34	Carly Mohns	Fr.	6-1	F	Brodhead, Wis. (Brodhead)
40	Hailey Schneden	So.	6-2	F	Davenport, Iowa (Assumption)
45	Nicole Smith	Jr.	6-4	C	Rockton, Ill. (Hononegah)
51	Bethany Doolittle	Sr.	6-4	C	Oakdale, Minn. (Hill-Murray)

**Head Coach:** Lisa Bluder

**Associate Head Coach:** Jan Jensen

**Assistant Coaches:** Jenni Fitzgerald, Lacey Goldwire

**Director of Basketball Operations:** Abby Emmert



## 2014-15 Team Captains

Iowa captains are seniors Melissa Dixon, Samantha Logic, and Kathryn Reynolds.

### COACH BLUDER'S WINS

- Head coach Lisa Bluder has led the Hawkeyes to 298 wins amidst her 15th season at the helm of the program.
- Iowa logged its 20th victory of the season on Feb. 12 at Nebraska. It is the team's quickest 20-win season since 1995-96.
- Bluder has led Iowa to three consecutive 20-win seasons and eight overall.
- Bluder owns a 298-170 (.637) mark at Iowa and a 654-312 (.677) overall in 31 seasons as a head coach.

### HAWKEYES SECURE SWEEP OF NEBRASKA ON THE ROAD:

- No. 13 Iowa overcame a nine-point deficit to secure its first road win, 69-61, at No. 20 Nebraska since March 21, 2005 on Feb. 12.
- Thursday's win for Iowa is only the third loss for Nebraska inside Pinnacle Bank Arena.
- The win gave Iowa its first ever season sweep of Nebraska, as the Hawkeyes defeated the Huskers in overtime, 78-72, inside Carver-Hawkeye Arena on Jan. 26. The victory ended an eight-game losing streak against the Huskers.
- The win earned the program its third consecutive 20-win season and the eighth of the Bluder era.
- Samantha Logic narrowly missed a double-double, dishing out 10 assists and scoring nine in the contest. She is fourth all-time in Big Ten Conference history with 801 career assists, and is the 28th player in NCAA history to record 800 or more assists in her career.
- Three scored in double figures for the Hawkeyes: Ally Disterhoft (14), Kali Peschel (13), Bethany Doolittle (12).
- Peschel scored all 13 points in the second half, reaching double digits for the first time since scoring 13 against Iowa State on Dec. 11, 2014.
- Disterhoft scored in double digits for the 16th consecutive game and the 22nd time this season.
- Doolittle reached double figures for the seventh game in a row and 18th time this year.

### #LOGICALCHOICE:

- Hawkeye guard Samantha Logic was named one of 10 finalists for the 2014-15 Senior CLASS Award on Feb. 12.
- Nationwide fan voting has begun to select the winner at [seniorclassaward.com](http://seniorclassaward.com).
- Fans can vote for Logic -- the #LogicalChoice -- once per day on every device until March 23.
- The Racine, Wisconsin, native is the lone finalist from the Big Ten Conference.
- An acronym for Celebrating Loyalty and Achievement for Staying in School, the Senior CLASS Award focuses on the total student-athlete and encourages students to use their athletic platforms to make a positive impact as leaders in their communities.
- To be eligible for the award, student-athletes must be classified as NCAA Division I seniors and have notable achievements in four areas of excellence: community, classroom, character and competition.

### NAISMITH TROPHY LIST NARROWS. LOGIC MAKES THE CUT

- Samantha Logic remains in the running for the Naismith Trophy, appearing on the Midseason 30 list released by the Atlanta Tipoff Club on Feb. 11.
- Logic is one of three players from the Big Ten Conference to appear on list, joining sophomore Lexi Brown of Maryland and sophomore Tyler Scaife of Rutgers.
- The award is given to the women's college player of the year in early April.

### CAREER NIGHT FOR LOGIC:

- Samantha Logic scored a career-high 30 points in her home state in Iowa's 87-75 win at Wisconsin on Feb. 8.
- Her previous career-high of 28 points was set against UC Riverside on Nov. 8, 2013.
- She added four assists in the game, which tied her for fourth all-time in Big Ten history with 791 career assists (matches Helen Darling of Penn State).
- The Racine, Wisconsin, native has excelled on the road at Wisconsin in her career, posting the following numbers in her four games played in Madison.
- 2015 -- 87-75 Iowa win: 30 points, 7 rebounds, 4 assists
- 2014 -- 82-65 Iowa win: 16 points, 11 rebounds, 7 assists
- 2013 -- 65-56 Iowa win: 12 points, 10 rebounds, 9 assists
- 2012 -- 85-79 Iowa win: 20 points, 13 rebounds, 8 assists

### DOOLITTLE NAMED TO BIG TEN PLAYER OF THE WEEK HONOR ROLL:

- Bethany Doolittle was named to the Big Ten Player of the Week Honor Roll on Feb. 9 for her efforts in wins against Ohio State and at Wisconsin.
- She posted her sixth double-double of the season with 19 points and 13 rebounds, and compiled five blocks against Ohio State.

## Head Coach Lisa Bluder

Lisa Bluder (pronounced BLUE-dir), the all-time winningest coach in program history, is in her 15th season as head coach at the University of Iowa and her 31st season as a college head coach.



Under her direction, the Hawkeyes have advanced to 13 postseason appearances (11 NCAA and two WNIT) in 14 seasons, including NCAA Tournament berths in each of the last seven seasons. Iowa is the only team in the Big Ten, and one of 14 in NCAA Division I women's basketball, to qualify for the NCAA Tournament in each of the last seven years. There are 343 Division I teams.

The longest-tenured Big Ten coach, Bluder has posted a 298-170 (.637) record at Iowa and her career record stands at 654-312 (.677). Bluder surpassed Hall of Famer C. Vivian Stringer (269 wins) as the all-time winningest coach in program history on Feb. 10, 2014, as the Hawkeyes defeated Northwestern, 90-84.

Bluder, 1-of-10 active major college coaches with 600 or more wins, is a three-time Big Ten Coach of the Year (2001, 2008 and 2010) and two-time WBCA Regional Coach of the Year (2001 and 2008). She has guided Iowa to a winning record in 13 of her 14 years at Iowa, including 10 upper-division finishes in the challenging Big Ten Conference. Bluder, who ranks fourth among Big Ten coaches all-time in league victories (138), has led Iowa to eight 20-win seasons in her 14 years, including six of the last seven years.

Bluder has coached numerous players to different awards in her 14 years in Iowa City. She has mentored 19 players to 40 All-Big Ten honors, including 11 first team picks, 11 second, 11 third and seven honorable mention selections. She has also had two Big Ten Freshman of the Year award winners, two Big Ten Sixth Player of the Year recipients, six members of the Big Ten All-Freshman team and three players named to the Big Ten All-Defensive team, with Kachine Alexander earning the honor twice.

Five players during Bluder's tenure have earned a total of six Women's Basketball Coaches Association (WBCA) all-region team accolades and six players have earned a total of 11 honorable mention All-America honors.

With Bluder on the Iowa sidelines, student-athletes have been named Academic All-Big Ten 67 times, including a program-best eight honorees in 2011 and 2012. The 67 honorees equal the third-highest total in the Big Ten during the last 14 years.

In her 10 years at Drake, Bluder brought great success and tradition to the Bulldog program and established herself as one of the top coaches in the country. She led Drake to five 20-plus win seasons in her last six years, including five post-season appearances. She guided the Bulldogs to eight Missouri Valley Conference Tournament appearances, reaching the semifinals six times and winning the tournament four times. Bluder was also named the Conference Coach of the Year three times at Drake.

Bluder began her coaching career at St. Ambrose, where she coached six successful seasons, building the Bees into a NAIA powerhouse. During her tenure at St. Ambrose, Bluder guided the Bees to four straight national tournaments, including two consecutive Final Four appearances. The 1990 St. Ambrose team was ranked No. 1 and Bluder was named the NAIA Converse Coach of the Year.

A graduate of Linn-Mar High School in Marion, Iowa, Bluder was a three-year starter at Northern Iowa. She graduated from UNI in 1983 with a bachelor's degree in marketing.

**Career Coaching Record:** 654-312 (.677)

**Record at St. Ambrose:** 169-36 (.824)

**Record at Drake:** 187-106 (.638)

**Conference record at Drake:** 116-60 (.659)

**Record at Iowa:** 298-170 (.637)

**Conference record at Iowa:** 149-94 (.613)





## Big Ten Standings

Team	Big Ten	Pct.	Overall	Pct.
Maryland	13-0	1.000	22-2	.917
<b>IOWA</b>	<b>11-2</b>	<b>.846</b>	<b>20-4</b>	<b>.833</b>
Rutgers	9-4	.692	18-6	.750
Ohio State	9-4	.692	17-8	.680
Minnesota	8-5	.615	19-6	.760
Northwestern	8-5	.615	18-6	.750
Nebraska	7-6	.538	17-7	.708
Michigan	6-7	.462	14-10	.583
Indiana	4-9	.308	14-10	.583
Wisconsin	4-9	.308	8-15	.348
Michigan State	4-10	.286	12-13	.480
Illinois	3-10	.231	12-13	.480
Purdue	3-10	.231	10-14	.417
Penn State	3-11	.214	6-19	.240

(standings through Feb. 14)



### Thursday, Feb. 12

#13 Iowa def. #20 Nebraska, 69-61

### Saturday, Feb. 14

Purdue at Rutgers, 11 a.m. on BTN

Northwestern at Michigan, 1 p.m. on BTN

Ohio State at Illinois, 3 p.m. on BTN

### Sunday, Feb. 15

Minnesota at Penn State, 2 p.m. on BTN Plus

Wisconsin at Nebraska, 2 p.m. on BTN Plus

Indiana at #13 Iowa, 5 p.m. on BTN Plus

## National Rankings

### Associated Press Poll

Feb. 9

1. S. Carolina (26) ...842	1. UConn (32) .....800
2. UConn (8) .....824	2. S. Carolina .....757
3. Baylor .....777	3. Baylor .....741
4. Notre Dame .....751	4. Notre Dame .....685
5. Maryland .....698	5. Maryland .....671
6. Tennessee .....690	6. Tennessee .....643
7. Florida State .....630	7. Florida State .....601
8. Oregon State .....578	8. Louisville .....561
9. Louisville .....566	9. Oregon State .....533
10. Kentucky .....536	10. Kentucky .....499
11. Duke .....488	11. Duke .....440
12. Arizona State .....470	12. Arizona State .....424
13. Mississippi State 432	<b>13. Iowa .....395</b>
<b>14. Iowa .....404</b>	14. North Carolina...387
15. Texas A&M .....331	15. Mississippi State 347
16. Princeton .....327	16. Texas A&M .....333
17. North Carolina...307	17. Rutgers .....251
18. Rutgers .....277	18. Princeton .....229
19. Stanford .....239	19. Stanford .....221
20. George Washington .148	20. Nebraska .....148
21. Chattanooga .....145	21. George Washington .145
22. Nebraska .....123	22. Syracuse .....143
23. Syracuse .....122	23. Texas .....103
24. Georgia .....92	24. Seton Hall .....100
25. South Florida .....56	25. South Florida .....64

- The Oakdale, Minnesota, native scored 18 points, blocked three shots, and posted a career-high five steals at Wisconsin.
- Doolittle has scored in double figures 17 times this season, including the last six games.

### DISTERHOFT, LOGIC NAMED ACADEMIC ALL-DISTRICT:

- Ally Disterhoft and Samantha Logic have been named Capital One Academic All-District first team honorees for their combined performance athletically and in the classroom.
- The Hawkeye duo will advance to the Capital One Academic All-America Team ballot, where first-, second-, and third-team All-America honorees will be elected later this month.
- Disterhoft, a business major, and Logic, a health and human physiology and sports studies major, account for half of the Big Ten honorees
- Iowa is the only Division I school in the nation to have two honorees.

### LOGIC NAMED TO LIEBERMAN AWARD WATCH LIST FOR 2ND-STRAIGHT YEAR:

- Senior point guard Samantha Logic has been named to the 2015 Nancy Lieberman Award Watch List, the Naismith Memorial Basketball Hall of Fame announced on Feb. 6. It marks the second-straight year Logic has been named to the watch list.
- The award recognizes the top point guard in women's NCAA Division I college basketball. Candidates exhibit the floor leadership, play-making and ball-handling skills of Hall of Famer Nancy Lieberman.

### FUN FACTS:

- Iowa is 47-13 overall since the start of last season (27-9 last year; 20-4 this year).
- The Hawkeyes enter Sunday's game ranked No. 7 in the NCAA RPI.
- Iowa is 11-3 against teams in the top 55 of the RPI.
- Iowa is 18-1 this season when scoring 70 or more points, and 2-3 when failing to reach the 70-point plateau.
- The Hawkeyes are 14-0 when registering more steals than their opponent this year, and 15-1 when recording fewer turnovers.
- Iowa ranks 12th nationally in assists per game. The Hawkeyes are 14-1 when notching more assists than their opponent.
- The Hawkeyes are third nationally in 3-point field goal percentage (40.0%), ninth in field goal percentage (46.2%), 10th in scoring offense (79.3), 14th in assist to turnover ratio (1.23), and 19th in 3-pointers per game (8.0).

### DISTERHOFT NAMED TO BIG TEN PLAYER OF THE WEEK HONOR ROLL:

- Ally Disterhoft was named to the Big Ten Player of the Week Honor Roll on Feb. 2 after averaging 21.3 points and eight rebounds during Iowa's three games against No. 15 Nebraska, Northwestern, and No. 5 Maryland.
- The sophomore notched a double-double in the overtime win over Nebraska (20 points, 13 rebounds), and scored 22 points at Northwestern and at Maryland.

### SHARP 3-POINT SHOOTER:

- Iowa senior Melissa Dixon is second in the nation in 3-point field goals, averaging 3.71 per game.
- Dixon is first in the Big Ten and fourth nationally in 3-point percentage (47.3%).
- Dixon has made 89 in 24 games, while Ohio State's Kelsey Mitchell has made 94 in 25 games. No other player in the country has converted more than 76.
- Dixon is third in Big Ten history with 299 career 3-pointers.
- Dixon made six 3-pointers (6-of-10) in the win at Rutgers on Jan. 4, surpassing Lindsey Meder (261) for the most in Iowa history.
- She scored 31 points in Iowa's win at Drake on Dec. 21, making 10 3-pointers (10-of-14), setting a new school record. The previous school record was seven, accomplished five times in program history, twice by Dixon; the NCAA and Big Ten record for 3-pointers in a single game is 12.
- Dixon finished 9-of-10 from 3-point range in Iowa's 102-99 win at Northwestern (Jan. 29).

### 1,000-POINT CLUB:

- Four members of this year's team have reached, or have the potential to reach 1,000 career points this season.
- Senior Samantha Logic (1,374 points) ranks 13th on Iowa's all-time scoring list.
- Senior Melissa Dixon (1,342 points) is 15th.
- Senior Bethany Doolittle became the 33rd member of Iowa's 1,000-point club in the Hawkeyes' win over Penn State on Dec. 28. She has 1,187 career points to rank 24th.
- Sophomore Ally Disterhoft has 856 career points. She tallied 474 in 36 games as a freshman last year (13.2 per game), and is averaging 15.9 points per game this season.

### MOVING UP CAREER CHARTS:

- Samantha Logic (791 career assists) surpassed Cara Consuegra (1997-2001; 576) as Iowa's all-time assists leader during Iowa's win at Illinois on March 2, 2014, during the 2013-14 regular season finale. She is fourth in Big Ten history. Tina Nicholson of Penn State is third (826).
- Melissa Dixon is Iowa's career record holder for 3-pointers (299). She is third in Big Ten history. Kelly Mazzante of Penn State is second (357), while Maggie Lucas of Penn State is the Big Ten record holder (365).
- Bethany Doolittle is second all-time in program history with 243 career blocks. Morgan Johnson is first with 293.

### IOWA RANKED FOR THE 14TH-STRAIGHT WEEK THIS SEASON:

- Iowa is No. 14 in this week's Associated Press Top-25 poll and No. 13 in the USA Today Coaches poll. Iowa has been ranked in each of the first 14 weeks this year: preseason (19/19), week 2 (18/18), week 3 (17/16), week 4 (22/19), week 5 (24/24), week 6 (23/24), week 7 (23/20), week 8 (20/20), week 9 (17/17), week 10 (22/21), week 11 (20/18), week 12 (20/17), week 13 (16/17), and week 14 (14/13).
- It marks the longest Iowa has been ranked since being ranked for 18-straight weeks during the 1995-96 season.
- In the AP Poll, Maryland is No. 5, followed by Iowa (No. 14), Rutgers (No. 18), and Nebraska (No. 22).



- The Hawkeyes finished the 2013-14 season ranked 19th in the AP Top-25 poll, and 26th (receiving votes) in the *USA Today* Coaches poll. Iowa was ranked for eight weeks last season in the AP poll, and received votes in nine additional weeks.

#### **RECORD-SETTING WIN:**

- Iowa won at Northwestern on Jan. 29, 102-99.
- The two teams combined for 32 3-pointers, setting a new NCAA record for combined 3-pointers in a game. The previous record was 31.
- Iowa converted 19 3-pointers, setting a new program and Big Ten record for 3-pointers by a team in a single game. Previous record (17): Iowa vs. Idaho State (Dec. 7, 2013); Ohio State vs. Penn State (Feb. 7, 2010).
- Senior Melissa Dixon made nine 3-pointers, finishing 9-of-10.
- Iowa finished with 32 assists on 33 field goals, setting a new program record.

#### **HAWKEYES IN BIG TEN PLAY:**

Iowa head coach Lisa Bluder is a three-time Big Ten Coach of the Year (2001, 2008 and 2010). She has guided Iowa to 10 upper-division finishes in the Big Ten in 14 seasons. Iowa won a share of the Big Ten regular season championship in 2008 and finished in a three-way tie for second in 2009. The Hawkeyes clinched a share of the title in 2008 with a win at Wisconsin in the regular season finale (March 2, 2008).

Since the 2008 season, Iowa has finished first once, second twice, third twice, fourth once, and seventh once.

#### **LOGIC NAMED TO DAWN STALEY AWARD WATCH LIST:**

Senior Samantha Logic is one of 16 student-athletes to be named to the Midseason Watch List for the Dawn Staley Award. The Dawn Staley Award is given to the most outstanding collegiate guard in the country; a player who exemplifies the skills that Dawn possessed during her career (ball handling, scoring, her ability to distribute the basketball, and her will to win).

#### **LOGIC NAMED TO WOODEN AWARD MIDSEASON TOP 20:**

Senior Samantha Logic has been named to the John R. Wooden Award Women's Midseason Top 20 list, comprised of the front-runners for college basketball's most prestigious individual honor. The list is chosen by a poll of national women's college basketball media members. Logic is the only player from the Big Ten on the midseason list.

#### **IOWA PICKED 3RD: LOGIC NAMED ALL-BIG TEN:**

Iowa was picked to finish third behind Maryland and Michigan State in the 2014-15 Coaches Big Ten preseason rankings, while senior Samantha Logic was named preseason All-Big Ten by league media and coaches.

Logic earned honorable mention All-America honors from the *Associated Press* and the WBCA as a junior last year. The Racine, Wisconsin, native was a unanimous first team All-Big Ten selection by the coaches, and a first team selection by the media to become the 18th Iowa player to garner first team All-Big Ten honors -- the most of any Big Ten program.

#### **HAWKEYES AT CARVER-HAWKEYE ARENA:**

The Hawkeyes are 362-101 (.781) all-time inside Carver-Hawkeye Arena, and 11-6 in NCAA Tournament games. Iowa went 14-4 at home last season, and is 102-23 in its last 125 games inside Carver-Hawkeye Arena. The Hawkeyes are 13-0 at home this season, with three regular season home dates remaining. Iowa has won 16-straight regular season home games dating back to last year. Iowa last finished undefeated at home during the 1995-96 season (14-0). The Hawkeyes have finished undefeated at home four times (1987-88, 14-0; 1988-89, 14-0; 1992-93, 15-0; 1995-96, 14-0).

Iowa's 14 home wins a year ago equaled the second-highest single-season total in program history. The 14 wins were the most in Iowa City since the Hawkeyes finished 14-0 in the 1995-96 season. Iowa also won 14 home games in 1988-89 (14-0), 1987-88 (14-0), 1986-87 (14-1), 1985-86 (14-1). The program record for home wins is 15, as the Hawkeyes finished 15-0 in 1992-93. Iowa advanced to the NCAA Final Four that season.

#### **MOST BIG VICTORIES:**

Head coach Lisa Bluder has 149 career Big Ten victories (148-94), surpassing former Ohio State head coach Jim Foster (136) for the fourth-most in league history. Karen Langeland of Michigan State has the third most (156), while Rene Portland of Penn State is second (176). Former Hawkeye head coach and current Rutgers coach C. Vivian Stringer is first with 178 wins. She won 169 at Iowa.

#### **DIXON SETS 3-POINT RECORD IN WIN AT DRAKE:**

Senior Melissa Dixon made 10 3-pointers (10-of-14) in Iowa's 100-98 win at Drake on Dec. 21, setting a new school record. The previous school record was seven, accomplished five times in program history, twice by Dixon. The NCAA and Big Ten record for 3-pointers in a single game is 12. She finished with 31 points. Dixon was named to the Big Ten Player of the Week Honor Roll.

## **2015 Recruiting Class**

Tania Davis (Grand Blanc, Michigan), Megan Gustafson (Port Wing, Wisconsin), Tagyn Larson (Sioux Falls, South Dakota) and Hannah Stewart (Minot, North Dakota) have signed National Letters of Intent to attend the University of Iowa next fall. Iowa's class is ranked 18th nationally by ESPN HoopGurlz.

Davis, a 5-foot-4 guard from Goodrich High School in Grand Blanc, Michigan, is an ESPN HoopGurlz Top 100 recruit, ranking as the 37th-best prospect nationally and the 12th-best point guard. She is ranked as the top prospect in the 2015 class in the state of Michigan by Lady Baller Insider.

The two-time team captain has led Goodrich to three-straight conference titles, a district championship, and two state titles. Davis earned honorable mention all-conference honors as a freshman, leading Goodrich to a 28-0 record and a state title, playing in 28 contests while making six starts. She averaged 8.1 points, 2.1 rebounds, 2.3 assists, and 1.7 steals. As a sophomore, Davis started all 28 games while averaging 17.6 points, 2.7 rebounds, 4.0 assists, 3.2 steals, leading Goodrich to a 25-3 record and a second-consecutive state title. She earned first team all-conference, Basketball Coaches Association Class B All-State, Associated Press Class B Special Mention All-State, Detroit Free Press First Team All-State Class B, and Detroit News First Team All-State Class B honors.

Last year as a junior, Davis led Goodrich to a district title and a 22-3 record, averaging 19.1 points, 3.0 rebounds, 4.1 assists, and 3.2 steals, while starting all 25 games. She earned MLive (Flint) Player of the Year, Associated Press Class B Player of the Year, Basketball Coaches Association Best of the Best (top 11 players in state), Detroit Free Press First Team All-State Class B, Detroit News First Team All-State, and first team all-conference honors. Davis notched five 25-point games, including a 41-point performance. A National Honor Society member, she has been a member of the honor roll every semester since her freshman year.

Gustafson, a 6-foot-3 forward from South Shore High School in Port Wing, Wisconsin, is an ESPN HoopGurlz Top 100 recruit (No. 92). The two-time team captain is a three-time first team all-conference honoree and a two-time first team all-state selection. As a freshman, she averaged 19.9 points, 13.7 rebounds, and 5.3 blocks. Gustafson led South Shore to a conference, regional, and sectional championship as a sophomore, averaging 30.9 points, 12.6 rebounds, and 5.6 blocks in 28 starts as team finished 27-1. Last year as a junior, she started all 27 games, leading team to a 26-1 record and conference and regional titles. Gustafson averaged 29.8 points, 18.9 rebounds, and 5.9 blocks.

Gustafson is also a four-time all-conference selection in volleyball, and competes in the shot put, discus, triple jump, 300-meter hurdles, and 100-meter hurdles in track. She finished seventh in the shot put and 11th in the discus in last year's state track meet. Gustafson, a National Honor Society member, has been an honor roll student throughout high school. She has served as class president all four years of high school, and served as a student council member as a junior.

Larson, a 6-foot-2 forward from Roosevelt High School in Sioux Falls, South Dakota, is a three-time all-state and all-city honoree. She is a two-time all-tournament and all-conference selection, and has been named to the Argus Leader First Five. Larson averaged 12 points and eight rebounds and registered 90 blocks as a sophomore, leading Roosevelt to a conference title. As a junior she averaged 16 points and eight rebounds, tallying 69 blocks. She shot 51 percent from the field and 80 percent from the foul line. Larson holds the school record for career blocks and blocks in a game, and needs 71 rebounds to become the school's career leader.

Larson is a standout outside hitter for the Roosevelt volleyball team, earning all-state, all-conference, and all-city honors. Named a Hometown Hero for her high school, she is also involved in Spanish Club, Cancer Awareness Club, and Fellowship of Christian Athletes.

Stewart, a 6-foot-2 forward from Bishop Ryan High School in Minot, North Dakota, is an ESPN HoopGurlz Top 100 recruit (No. 95). She has played varsity basketball since she was in eighth grade, when she averaged 7.8 points, 6.4 rebounds, 1.7 assists, 1.9 steals, and 1.7 blocks, as team finished third in Region 6. As a freshman, Stewart averaged 18.7 points, 10.2 rebounds, 1.8 assists, 3.6 steals, and 2.2 blocks, leading team to a 26-2 record, a conference title, and a fifth-place finish at the state tournament. She was named all-state, all-region, all-district, and to the state all-tournament team.

Stewart has led Bishop Ryan to a state record 57-game winning streak entering her senior year, winning conference and state championships in each of the last two years. As a sophomore, she averaged 21.9 points, 10.5 rebounds, 2.1 assists, 4.7 steals, and 3.2 blocks, while posting 23.0 points, 11.3 rebounds, 2.4 assists, 4.3 steals, and 2.9 blocks per contest as a junior. A two-time team captain, she has garnered all-state, all-region, all-district, state all-tournament team, and state tournament MVP honors in each of the last two years. Stewart was a Gatorade Player of the Year nominee in 2014, an all-area athlete in 2013 and 2014, and athlete of the year for the state of North Dakota in 2014. She holds school records for career points (1,955), rebounds (1,047), blocks (274), and steals (397), and rebounds in a single game (16).

Stewart is also a standout volleyball player, earning all-district and all-region honors. She plays pitcher and shortstop in softball, and owns the school records for home runs, career hits, and pitching wins. Stewart tossed a no-hitter in the 2013 state tournament. She has guided Bishop Ryan to three-straight conference titles and three-consecutive state runner-up finishes, while being named all-state and state all-tournament four times and a nominee for the Gatorade Player of the Year twice.

A 4.0 student, Stewart serves as National Honor Society president, and is a member of the speech team, Rotary Club, and S.A.D.D. She is also a Special Olympics volunteer and plays violin in the orchestra.

<b>Name</b>	<b>Pos.</b>	<b>Ht.</b>	<b>Hometown</b>
Tania Davis	G	5-4	Grand Blanc, Michigan
Megan Gustafson	F	6-3	Port Wing, Wisconsin
Tagyn Larson	F	6-2	Sioux Falls, South Dakota
Hannah Stewart	F	6-2	Minot, South Dakota



## Career Scoring in Iowa History

Rank..	No..	Player	Years
10.....	1483	Kamille Wahlin.....	09-12
11.....	1455	Kristi Smith.....	05-09
12.....	1439	Megan Skouby.....	05-09
<b>13</b> .....	<b>1374</b>	<b>Samantha Logic.....</b>	<b>12-Pres.</b>
14.....	1343	Wendy Ausdemore.....	05-09
<b>15</b> .....	<b>1342</b>	<b>Melissa Dixon.....</b>	<b>12-Pres.</b>
16.....	1335	Lisa Becker.....	83-87
17.....	1319	Amy Herrig.....	95-99
23.....	1193	Crystal Smith.....	02-06
<b>24</b> .....	<b>1187</b>	<b>Bethany Doolittle.....</b>	<b>12-Pres.</b>

## Career Games Started in Iowa History

Rank..	No..	Player	Years
1.....	129.....	Morgan Johnson.....	10-13
<b>2</b> .....	<b>125</b> .....	<b>Samantha Logic.....</b>	<b>12-Pres.</b>
3.....	121.....	Jennie Lillis.....	01-04

## Consecutive Games Played in Iowa History

Rank..	No..	Player	Years
1.....	130.....	Morgan Johnson.....	10-13
<b>2</b> .....	<b>125</b> .....	<b>Samantha Logic.....</b>	<b>12-Pres.</b>
2.....	123.....	Wendy Ausdemore.....	05-09
2.....	123.....	Kristi Smith.....	05-09
2.....	123.....	Franthea Price.....	86-90
3.....	122.....	Jennie Lillis.....	01-04

## Career Blocks in Iowa History

Rank..	No..	Player	Years
1.....	293.....	Morgan Johnson.....	10-13
<b>2</b> .....	<b>243</b> .....	<b>Bethany Doolittle.....</b>	<b>12-Pres.</b>
3.....	235.....	Tangela Smith.....	94-98
4.....	153.....	Megan Skouby.....	05-09

## Assists in Big Ten History

Rank..	No..	Player	Years
1.....	901.....	Samantha Prahalis (OSU).....	09-12
2.....	892.....	Nancy Kennelly (NU).....	89-93
3.....	826.....	Tina Nicholson (PSU).....	93-96
<b>4</b> .....	<b>801</b> .....	<b>Samantha Logic.....</b>	<b>12-Pres.</b>
5.....	791.....	Helen Darling (PSU).....	97-00
6.....	776.....	Jess Strom (PSU).....	02-05

## 3-Pointers in Big Ten History

Rank..	No..	Player	Years
1.....	365.....	Maggie Lucas (PSU).....	11-14
2.....	357.....	Kelly Mazzante (PSU).....	01-04
<b>3</b> .....	<b>299</b> .....	<b>Melissa Dixon.....</b>	<b>12-Pres.</b>
4.....	294.....	Lindsay Bowen (MSU).....	03-06
5.....	293.....	Amber Moore (ILL).....	11-14

### ANOTHER TRIPLE-DOUBLE:

Senior Samantha Logic notched her fifth career triple-double on Nov. 22, tallying 12 points, 11 rebounds, and 10 assists to lead Iowa over Dayton in the Hawkeye Challenge title game. She is tied for the fifth-most triple-doubles in NCAA history, and has the most of any player as a member of the Big Ten. Suzie McConnell of Penn State (1985-88) and Louella Tomlinson of St. Mary's (CA) (2008-11) hold the career record with seven. Stanford's Nicole Powell (2001-04) and Alyssa Thomas of Maryland (2011-14) both posted six in their careers. Logic, Joskeen Garner (Northwestern State, 1993-96), Shalee Lehning (Kansas State, 2006-09), and Brittney Griner (Baylor, 2010-13), all have five career triple-doubles.

### PESCHEL NAMED TO ALL STATE GOOD WORKS TEAM:

Junior Kali Peschel has been nominated for the 2015 Allstate WBCA Good Works Team®. This prestigious community service award recognizes a distinguished group of student-athletes who have demonstrated a commitment to enriching the lives of others and contributing to the greater good in their communities.

Peschel, a junior from Sauk Centre, Minnesota, has played in every game for the Hawkeyes the last two seasons, making 22 starts. She was a 2014 Academic All-Big Ten honoree.

### TOUGH SCHEDULE:

Iowa has played the 11th toughest schedule in the country this season. Iowa's schedule this season features 29 regular season games (18 conference, 11 nonconference). Of those 29 contests, 20 will come against teams that played in a postseason tournament last season. Seventeen-of-24 teams the Hawkeyes play this season reached a postseason tournament a year ago.

With the addition of Maryland and Rutgers to the Big Ten, the 14 league teams will compete in an 18-game conference schedule, playing five teams both home and away and eight teams once. Each team will play four of its single-play opponents at home and four on the road. Iowa plays Minnesota, Nebraska, Northwestern, Ohio State, and Wisconsin twice, while playing the other eight league teams once.

### HAWKEYES SET SCHOOL RECORD IN OPENER:

The Hawkeyes defeated USC Upstate in the season-opener on Nov. 14, 107-56, setting a new school record for points in a game. The previous record was 106 against North Carolina in 1990 and Northern Iowa in 1978. Iowa has scored 100 or more points in a game three times this season (100 at Drake, 102 at Northwestern).

### NCAA STREAK BEST IN BIG TEN:

Iowa is the only Big Ten team, and one of only 14 teams in the country, to appear in the last seven NCAA Tournaments. There are 349 Division I teams.

Iowa is 1-of-21 teams to advance to the Second Round of the NCAA Tournament in each of the last two seasons. The Hawkeyes, a No. 6 seed in the 2014 NCAA Tournament, defeated 11th-seeded Marist in the First Round, 87-65, marking the fourth-largest margin of victory in an NCAA Tournament game in program history.

### LOGIC NAMED PRESEASON ALL-AMERICAN:

Samantha Logic, a 2014 honorable mention All-American, has been named to ESPN's Preseason All-America Second Team. Logic was joined on the second team by Rachel Banham of Minnesota, Moriah Jefferson of UConn, Isabelle Harrison of Tennessee and Aleighsa Welch of South Carolina. The first team included Jewell Loyd of Notre Dame, Tiffany Mitchell of South Carolina, Kaleena Mosqueda-Lewis of UConn, Nina Davis of Baylor and Breanna Stewart of UConn.

### ANOTHER TOP ATTENDANCE YEAR:

Iowa currently ranks 18th in average attendance (4,646) and 13th in total attendance (60,396). Iowa ranked 22nd in the country in attendance last season, averaging 4,395 fans per contest. Last year marked the fourth-straight season that Iowa has ranked inside the top 25 in attendance. The Hawkeyes were 19th in attendance in each of the previous two years, and were 13th in 2010.

### DIXON REACHES 1,000. NAMED TO BIG HONOR ROLL:

Iowa senior Melissa Dixon was named to the Big Ten Player of the Week Honor Roll on Nov. 17 after recording her 1,000th-career point and averaging 18.5 points per game in a pair of wins over USC Upstate (107-65) and Robert Morris (85-67). She is Iowa's 32nd career 1,000-point scorer.

### IOWA HISTORY:

Iowa has played 1,192 games since beginning basketball in 1974. Iowa's overall record is 739-453 (.620). That includes a 370-185 (.667) mark in regular season Big Ten contests and a 362-101 (.781) mark in Carver-Hawkeye Arena.

### WATCH THE HAWKEYES:

Twenty-seven of Iowa's 29 regular season contests can be seen on BTN, BTN Plus, ESPN2, ESPN3, or MC22 (Mediacom Connections). Eighteen games will appear on BTN or digitally on BTN Plus, and two additional regular season contests will be televised by ESPN2. All 18 of Iowa's league games can be seen on one of the BTN or ESPN platforms, and the Hawkeyes' home nonconference victory against Iowa State on Dec. 11 was televised by BTN. Iowa is 18-0 when playing on BTN since the start of last season.

### IOWAWBB.COM:

Check out the Iowa women's basketball team's website, [iowawbb.com](http://iowawbb.com), devoted to everything on-and-off-the-court surrounding the program. [iowawbb.com](http://iowawbb.com), allows fans a chance to go behind the scenes with the Hawkeye basketball program. The site is complete with exclusive videos, photo galleries, and content featuring the basketball program.

### UP NEXT:

The Hawkeyes face Minnesota (19-6, 8-5) on Tuesday in Minneapolis, Minnesota. Tipoff is set for 8 p.m. (CT). The game will be aired on the Big Ten Network.







# IOWA BASKETBALL

2014-15 Roster



**#1**  
**Alexa Kastanek**  
Sophomore  
Guard



**#2**  
**Ally Disterhoft**  
Sophomore  
Guard



**#3**  
**Claire Till**  
Junior  
Forward



**#4**  
**Chase Coley**  
Freshman  
Forward



**#15**  
**Whitney Jennings**  
Freshman  
Guard



**#21**  
**Melissa Dixon**  
Senior  
Guard



**#22**  
**Samantha Logic**  
Senior  
Guard

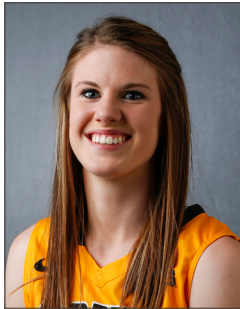

**#23**  
**Christina Battenham**  
Freshman  
Forward



**#25**  
**Kali Peschel**  
Junior  
Forward



**#33**  
**Kathryn Reynolds**  
Senior  
Guard



**#34**  
**Carly Mohns**  
Freshman  
Forward



**#40**  
**Hailey Schneden**  
Sophomore  
Forward



**#45**  
**Nicole Smith**  
Junior  
Center



**#51**  
**Bethany Doolittle**  
Senior  
Center



**Lisa Bluder**  
Head Coach



**Jan Jensen**  
Associate  
Head Coach



**Jenni Fitzgerald**  
Assistant Coach



**Lacey Goldwire**  
Assistant Coach



**Abby Emmert**  
Director of  
Basketball  
Operations



**Lindsay Davis**  
Video  
Coordinator





# IOWA BASKETBALL

## PLAYER BIOS

23 NCAA Tournaments • 5 Sweet Sixteens • 3 Elite Eights • 1993 NCAA Final Four • 11 Big Ten Titles

### Alexa Kastanek



**Guard • 5-10 • Sophomore**  
**Lincoln, Neb.**  
**Southeast**

- Competed in 23-of-24 games this season
- Netted eight points at No. 5 Maryland
- Scored a season-high 10 points in win over USC Upstate (Nov. 14)
- Dished out a season best four assists in victory at Northwestern (Jan. 29)
- Competed in 34-of-36 games last season
- Scored in double figures in three games, including Iowa's win at at Ohio State (10 points) on Jan. 19
- Converted season-best three 3-pointers in win over North Dakota (Dec. 28)
- First player in Lincoln Southeast High School history to start and play in every game since freshman season
- *ESPN HoopGurlz* Top 100 recruit

### 2014-15 Game-by-Game

		Total				3-Pointers		Free throws		Rebounds											
Opponent	Date	gs	min	fg-fga	pct	3fg-fga	pct	ft-fa	pct	off	def	tot	avg	pf	a	t/o	blk	stl	pts	avg	
USC UPSTATE	11/14/14	17	3-3	1.000	2-2	1.000	2-2	1.000	0	0	0	0.0	1	2	1	0	0	0	10	10.0	
ROBERT MORRIS	11/16/14	14	0-0	.000	0-0	.000	3-4	.750	0	1	1	0.5	1	0	1	0	0	0	3	6.5	
PEPPERDINE	11/21/14	20	1-7	.143	1-3	.333	2-3	.667	2	2	4	1.7	3	0	1	0	0	0	5	6.0	
DAYTON	11/22/14	10	0-2	.000	0-1	.000	2-2	1.000	0	0	0	1.3	2	1	1	0	0	0	2	5.0	
UNI	11/25/14	14	3-8	.375	2-5	.400	0-0	.000	0	1	1	1.2	0	0	0	0	0	0	8	5.6	
vs Arkansas	11/28/14	4	0-1	.000	0-0	.000	0-0	.000	0	0	0	1.0	0	0	1	0	1	0	0	4.7	
vs Gonzaga	11/29/14	10	1-2	.500	0-0	.000	0-0	.000	1	0	1	1.0	2	1	0	0	1	2	4.3		
at LOUISVILLE	12/4/14	13	3-6	.500	0-0	.000	2-2	1.000	0	1	1	1.0	0	0	1	0	2	8	4.8		
COLORADO	12/7/14	12	1-5	.200	0-2	.000	1-1	1.000	0	2	2	1.1	2	0	1	1	0	3	4.6		
IOWA STATE	12/11/14	10	2-3	.667	2-2	1.000	2-2	1.000	0	2	2	1.2	2	2	0	0	0	8	4.9		
at Drake	12/21/14	12	0-4	.000	0-1	.000	0-0	.000	0	1	1	1.2	1	0	0	0	1	0	4.5		
PENN STATE	12/28/14	3	1-2	.500	1-2	.500	0-0	.000	0	0	0	1.1	1	0	0	0	0	3	4.3		
at Rutgers	1/4/15	8	0-1	.000	0-1	.000	0-0	.000	0	0	0	1.0	1	1	2	0	0	0	4.0		
at Illinois	1/8/15	10	0-1	.000	0-0	.000	0-0	.000	0	0	0	0.9	1	0	2	1	2	0	3.7		
PURDUE	1/11/15	4	0-3	.000	0-1	.000	0-1	.000	0	1	1	0.9	0	0	0	0	1	0	3.5		
NORTHWESTERN	1/14/15	2	0-0	.000	0-0	.000	0-0	.000	0	0	0	0.9	0	0	1	0	0	0	3.3		
MICHIGAN	1/22/15	2	0-0	.000	0-0	.000	0-0	.000	0	1	1	0.9	1	0	1	0	0	0	3.1		
NEBRASKA	1/26/15	1	0-0	.000	0-0	.000	0-0	.000	0	0	0	0.8	0	0	1	0	0	0	2.9		
at Northwestern	1/29/15	8	0-3	.000	0-1	.000	0-0	.000	0	3	3	0.9	0	4	1	0	0	0	2.7		
at Maryland	2/1/15	8	4-5	.800	0-0	.000	0-1	.000	0	0	0	0.9	3	1	1	0	0	8	3.0		
OHIO STATE	2/5/15	1	0-0	.000	0-0	.000	0-0	.000	0	0	0	0.9	1	0	2	0	0	0	2.9		
at Wisconsin	02/08/15	12	2-3	.667	1-2	.500	1-2	.500	0	3	3	1.0	2	2	0	0	1	6	3.0		
at Nebraska	02/12/15	5	1-2	.500	0-0	.000	0-0	.000	1	0	1	1.0	2	1	0	0	1	2	3.0		
Totals		0	200	22-61	.361	9-23	.391	15-20	.750	4	18	22	1.0	26	15	18	2	10	68	3.0	

Games played: 23  
 Minutes/game: 8.7  
 Points/game: 3.0  
 FG Pct: 36.1  
 3FG Pct: 39.1  
 FT Pct: 75.0

Rebounds/game: 1.0  
 Assists/game: 0.7  
 Turnovers/game: 0.8  
 Assist/turnover ratio: 0.8  
 Steals/game: 0.4  
 Blocks/game: 0.1

### Personal Bests

**Points:** 12 vs. UNC-Wilmington (11/30/13)  
**Rebounds:** 7 vs. Ark-Pine Bluff (11/13/13)  
**FGM:** 5 vs. UNC-Wilmington (11/30/13)  
**FGA:** 9 vs. UNC-Wilmington (11/30/13)  
**3-pt FG:** 3 vs. North Dakota (12/28/13)  
**3-pt FGA:** 5 vs. UNI (11/25/14)  
**FTM:** 3, 3x, last vs. Robert Morris (11/16/14)  
**FTA:** 5 at Wisconsin (1/12/14)  
**Assists:** 5, 3x, last vs. Illinois (3/6/14)  
**Steals:** 3 vs. UC Riverside (11/8/13)  
**Blocks:** 1, 4x, last vs. Illinois (1/8/15)  
**Minutes:** 23 vs. UNC-Wilmington (11/30/13)

			Total		3-Point		F-Throws		Rebounds											Scoring	
Season	gp-gs	min/avg	fg-fga	pct	fg-fga	pct	ft-fa	pct	off	def	tot	avg	pf	fo	ast	to	blk	stl	pts	avg	
2013-14	34-0	433/12.7	50-136	.368	20-71	.282	20-34	.588	5	32	37	1.1	50	0	48	40	2	26	140	4.1	
2014-15	23-0	200/8.7	22-61	.361	9-23	.391	15-20	.750	4	18	22	1.0	26	0	15	18	2	10	68	3.0	
TOTAL	57-0	633/11.1	72-197	.365	29-94	.309	35-54	.648	9	50	59	1.0	76	0	63	58	4	36	208	3.6	







# IOWA BASKETBALL

## PLAYER BIOS

23 NCAA Tournaments • 5 Sweet Sixteens • 3 Elite Eights • 1993 NCAA Final Four • 11 Big Ten Titles

### Ally Disterhoft



**Guard • 6-0 • Sophomore**  
**Iowa City, Iowa**  
**West**

- 2015 Capital One Academic All-District honoree; 1-of-5 Division I sophomores to earn the honor
- Started the last 41 games (last 17 of last year; all 24 this season)
- Scored in double figures in 38-of-41 career starts; Iowa is 33-8 when she starts
- First on the team, seventh in the conference, in scoring (15.9)
- Scored in double figures in the last 16 contests, including all conference games
- Registered her second double-double of the season and fifth of her career in an overtime victory over No. 15 Nebraska (Jan. 26), scoring 20 points while grabbing a career-best 13 boards; scored all 20 points after halftime
- Scored 20 or more points five times this season, including four of the last six games, vs. Nebraska (20) and at Northwestern (22), at No. 5 Maryland (22), vs. Ohio State (21)
- Matched a career high with three steals in victory at #20 Nebraska (Feb. 12)
- Named to the Big Ten Player of the Week Honor Roll on Feb. 2 after averaging 21.3 points and eight rebounds in Iowa's wins over No. 15 Nebraska and Northwestern and 93-88 loss at No. 5 Maryland
- Dished out a career-high eight assists in win over Penn State (Dec. 28)
- Named to 2014 Hawkeye Challenge All-Tournament Team

#### LAST YEAR:

- 1-of-5 league rookies named to 2014 All-Freshman Team
- 2014 Honorable mention All-Big Ten by league coaches and media
- Named to 2014 Big Ten All-Tournament Team; became first

### 2014-15 Game-by-Game

Opponent	Date	gs	min	Total		3-Pointers		Free throws		Rebounds				pf	a	t/o	blk	stl	pts	avg	
				fg	pct	fg	pct	ft	pct	off	def	tot	avg								
USC UPSTATE	11/14/14	*	17	7-8	.875	1-1	1.000	4-5	.800	4	1	5	5.0	1	5	1	0	2	19	19.0	
ROBERT MORRIS	11/16/14	*	18	3-10	.300	0-2	.000	2-2	1.000	2	0	2	3.5	3	1	1	0	1	8	13.5	
PEPPERDINE	11/21/14	*	22	5-10	.500	2-4	.500	2-2	1.000	4	6	10	5.7	2	3	2	0	0	14	13.7	
DAYTON	11/22/14	*	25	5-12	.417	0-3	.000	8-8	1.000	3	3	6	5.8	3	1	2	0	0	18	14.8	
UNI	11/25/14	*	27	5-11	.455	1-1	1.000	7-7	1.000	3	3	6	5.8	1	1	1	1	0	18	15.4	
vs Arkansas	11/28/14	*	34	11-17	.647	1-2	.500	0-2	.000	2	4	6	5.8	4	1	2	0	1	23	16.7	
vs Gonzaga	11/29/14	*	32	3-9	.333	1-4	.250	5-6	.833	0	4	4	5.6	3	4	3	0	0	12	16.0	
at LOUISVILLE	12/4/14	*	26	3-14	.214	0-2	.000	3-3	1.000	4	4	8	5.9	3	1	5	0	0	9	15.1	
COLORADO	12/7/14	*	31	4-9	.444	2-3	.667	5-10	.500	4	4	8	6.1	1	1	1	0	2	15	15.1	
IOWA STATE	12/11/14	*	36	6-10	.600	2-4	.500	2-4	.500	2	4	6	6.1	1	1	1	0	1	16	15.2	
at Drake	12/21/14	*	35	6-11	.545	1-3	.333	5-8	.625	0	3	3	5.8	0	1	1	1	1	18	15.5	
PENN STATE	12/28/14	*	28	3-5	.600	1-2	.500	4-7	.571	4	1	5	5.8	0	8	2	0	1	11	15.1	
at Rutgers	1/4/15	*	34	4-9	.444	1-3	.333	5-6	.833	1	0	1	5.4	1	3	2	1	2	14	15.0	
at Illinois	1/8/15	*	37	4-10	.400	1-4	.250	3-4	.750	2	5	7	5.5	3	4	4	0	0	12	14.8	
PURDUE	1/11/15	*	34	5-10	.500	1-2	.500	6-6	1.000	2	3	5	5.5	3	4	1	0	2	17	14.9	
NORTHWESTERN	1/14/15	*	35	6-13	.462	0-5	.000	4-6	.667	2	3	5	5.4	1	3	1	0	0	16	15.0	
at Michigan State	1/18/15	*	38	3-14	.214	1-6	.167	5-8	.625	4	3	7	5.5	1	0	0	0	0	12	14.8	
MICHIGAN	1/22/15	*	36	7-14	.500	0-3	.000	0-0	.000	1	2	3	5.4	3	3	1	0	0	14	14.8	
NEBRASKA	1/26/15	*	38	7-15	.467	1-3	.333	5-6	.833	0	13	13	5.8	2	1	1	2	2	20	15.1	
at Northwestern	1/29/15	*	37	5-8	.625	4-5	.800	8-8	1.000	0	5	5	5.8	0	4	0	1	1	22	15.4	
at Maryland	2/1/15	*	33	6-13	.462	2-4	.500	8-10	.800	3	3	6	5.8	2	2	0	0	1	22	15.7	
OHIO STATE	2/5/15	*	38	6-18	.333	1-4	.250	8-10	.800	0	6	6	5.8	2	1	1	0	0	21	16.0	
at Wisconsin	02/08/15	*	33	7-10	.700	1-3	.333	2-2	1.000	2	5	7	5.8	0	2	1	0	1	17	16.0	
at Nebraska	02/12/15	*	38	4-10	.400	2-4	.500	4-4	1.000	1	6	7	5.9	2	3	3	0	3	14	15.9	
Totals			24	762	125-270	.463	27-77	.351	105-134	.784	50	91	141	5.9	42	58	37	6	21	382	15.9

Games played: 24  
Minutes/game: 31.8  
Points/game: 15.9  
FG Pct: 46.3  
3FG Pct: 35.1

Rebounds/game: 5.9  
Assists/game: 2.4  
Turnovers/game: 1.5  
Assist/turnover ratio: 1.6  
Steals/game: 0.9

Hawkeye freshman to be named to the team

- Second among freshmen in Iowa history in scoring (459 points); Jaime Printy is first (501)
- Fourth among freshmen in Iowa history in 3-pointers (33); Melissa Dixon is third (35)
- Iowa's third-leading scorer in conference play (13.7), ranking 16th in the Big Ten, and fourth among league freshmen
- Posted third double-double in win over Illinois (Mar. 6), notching 14 points while bringing in 12 rebounds in first round of the Big Ten Tournament
- Netted a team-high 20 points in Big Ten Tournament championship game
- Equaled a career high with 24 points in win at No. 9 Penn State (Feb. 6), missing only one shot (8-of-9 field goals, 3-of-3 3-pointers, 5-of-5 free throws); drove to the hoop and was fouled with a second on the shot clock, and made both free throws with 8.7 seconds left for the game's final points
- Made first career start in win at Ohio State (Jan. 19), posting first career double-double (24 points, 10 rebounds)
- In first career start at Ohio State, finished 12-of-12 from the free throw line; 6-for-6 from the line in the final 28 seconds; her 12-for-12 mark from the line marks the third-best total (when shooting 100%) in the league this season, and the best performance from the line in conference only action; also tied the program record for most free throws made (when making 100%) during a Big Ten game
- Averaged 12 points and 5.6 rebounds per contest off the bench in Iowa's first 19 games -- Iowa's second-leading rebounder and fourth-leading scorer during the stretch
- Led Iowa in rebounding in 17 games
- Fourth among B1G freshmen in rebounding, seventh in scoring

- Ninth in the Big Ten in field goal percentage (.493), 16th in rebounding (6.4), and 22nd in scoring (13.2)
- Played in all 36 games, scoring in double figures in 28 contests, including 18 of the last 19
- Tallied six or more rebounds in 23-of-36 games
- Named to the 2013 PARADE All-America Girls Basketball Team -- one of 40 high school seniors selected to the All-America team
- Named Miss Iowa Basketball by the Iowa Newspaper Association and the Iowa Gatorade Player of the Year as a senior
- ESPN HoopGurlz Top 100 recruit

### Personal Bests

**Points:** 24, 2x, last at Penn State (2/6/14)  
**Rebounds:** 13 vs. Nebraska (1/26/15)  
**FGM:** 11 vs. Arkansas (11/28/14)  
**FGA:** 17 vs. Arkansas (11/28/14)  
**3-pt FG:** 4 at Northwestern (1/29/15)  
**3-pt FGA:** 5, 3x, last vs. Nebraska (3/9/14)  
**FTM:** 12 at Ohio State (1/19/14)  
**FTA:** 12 at Ohio State (1/19/14)  
**Assists:** 8 vs. Penn State (12/28/14)  
**Steals:** 3, 2x, last at #20 Nebraska (2/12/15)  
**Blocks:** 2 vs. Stony Brook (11/17/13)  
**Minutes:** 39 vs. Nebraska (3/9/14)

			Total		3-Point		F-Throws		Rebounds										Scoring	
Season	gp-gs	min/avg	fg-fga	pct	fg-fga	pct	ft-fa	pct	off	def	tot	avg	pf	fo	ast	to	blk	stl	pts	avg
2013-14	36-17	1035/28.8	155-317	.489	33-97	.340	131-176	.744	71	158	229	6.4	72	2	49	77	12	24	474	13.2
2014-15	24-24	762/31.8	125-270	.463	27-77	.351	105-134	.784	50	91	141	5.9	42	0	58	37	6	21	382	15.9
TOTAL	60-41	1797/30.0	280-587	.477	60-174	.345	236-310	.761	121	249	370	6.2	114	2	107	114	18	45	856	14.3





# IOWA BASKETBALL

## PLAYER BIOS

23 NCAA Tournaments • 5 Sweet Sixteens • 3 Elite Eights • 1993 NCAA Final Four • 11 Big Ten Titles

### Claire Till



**Forward • 6-0 • Junior**  
**Dubuque, Iowa**  
**Wahlert**

- Played in 21 games this season
- Grabbed a season-best five rebounds in win over Iowa State (Dec. 11)
- Registered a season-high 13 minutes in Iowa's overtime victory over No. 15 Nebraska (Jan. 26)
- Netted a career-best two 3-pointers during the 2014 Big Ten Tournament title game
- Recorded a career-best 12 rebounds last year in win against Arkansas-Pine Bluff (11/13)
- Missed a total of six games with a stress reaction in right femur her freshman season (missed four games from Dec. 1-Dec. 28 and two games from Jan. 6-Jan.17)
- Underwent three surgeries in high school to repair injured knee

### 2014-15 Game-by-Game

Opponent	Date	gs	min	Total		3-Pointers		Free throws		Rebounds				pf	a	t/o	blk	stl	pts	avg
				fg-fga	pct	3fg-fga	pct	ft-fa	pct	off	def	tot	avg							
USC UPSTATE	11/14/14	5	0-0	.000	0-0	.000	0-0	.000	0-0	0	1	1	1.0	2	1	1	0	0	0	0.0
PEPPERDINE	11/21/14	4	0-0	.000	0-0	.000	0-0	.000	0-2	.000	0	0	0.5	0	0	1	0	1	0	0.0
UNI	11/25/14	2	0-0	.000	0-0	.000	0-0	.000	0-0	0	0	0	0.3	0	0	0	0	0	0	0.0
vs Gonzaga	11/29/14	2	0-1	.000	0-0	.000	0-0	.000	0-0	1	0	1	0.5	0	0	0	0	1	0	0.0
at LOUISVILLE	12/4/14	4	1-2	.500	0-0	.000	0-0	.000	0-0	0	1	1	0.6	1	0	0	0	0	2	0.4
COLORADO	12/7/14	7	1-1	1.000	0-0	.000	0-0	.000	0-0	2	0	2	0.8	1	1	1	0	0	2	0.7
IOWA STATE	12/11/14	11	0-2	.000	0-0	.000	0-0	.000	0-0	3	2	5	1.4	2	0	1	0	0	0	0.6
at Drake	12/21/14	7	0-1	.000	0-0	.000	0-0	.000	0-0	0	1	1	1.4	2	0	0	0	0	0	0.5
PENN STATE	12/28/14	4	0-0	.000	0-0	.000	0-0	.000	0-0	0	0	0	1.2	2	0	1	0	0	0	0.4
at Rutgers	1/4/15	2	0-0	.000	0-0	.000	0-0	.000	0-0	0	0	0	1.1	1	0	0	0	0	0	0.4
at Illinois	1/8/15	6	2-2	1.000	0-0	.000	0-0	.000	0-0	1	2	3	1.3	2	1	0	0	0	4	0.7
PURDUE	1/11/15	11	1-3	.333	0-0	.000	0-0	.000	0-0	3	0	3	1.4	2	0	1	1	0	2	0.8
NORTHWESTERN	1/14/15	6	1-2	.500	0-0	.000	0-0	.000	0-0	2	0	2	1.5	3	0	0	0	1	2	0.9
at Michigan State	1/18/15	11	0-0	.000	0-0	.000	0-0	.000	0-0	1	2	3	1.6	2	0	0	0	0	0	0.9
MICHIGAN	1/22/15	8	2-2	1.000	0-0	.000	0-0	.000	0-0	0	1	1	1.5	1	0	0	0	0	4	1.1
NEBRASKA	1/26/15	13	0-1	.000	0-0	.000	0-0	.000	0-0	0	2	2	1.6	2	0	1	0	0	0	1.0
at Northwestern	1/29/15	1	0-0	.000	0-0	.000	0-0	.000	0-0	0	0	0	1.5	2	0	0	0	0	0	0.9
at Maryland	2/1/15	6	0-0	.000	0-0	.000	0-0	.000	0-0	1	0	1	1.4	3	0	0	0	1	0	0.9
OHIO STATE	2/5/15	4	0-0	.000	0-0	.000	0-0	.000	0-0	0	1	1	1.4	0	0	1	0	0	0	0.8
at Wisconsin	02/08/15	4	0-1	.000	0-1	.000	0-0	.000	0-0	0	2	2	1.5	2	0	0	0	0	0	0.8
at Nebraska	02/12/15	5	0-0	.000	0-0	.000	0-0	.000	0-0	0	0	0	1.4	0	0	0	0	0	0	0.8
<b>Totals</b>		<b>0</b>	<b>123</b>	<b>8-18</b>	<b>.444</b>	<b>0-1</b>	<b>.000</b>	<b>0-2</b>	<b>.000</b>	<b>14</b>	<b>15</b>	<b>29</b>	<b>1.4</b>	<b>30</b>	<b>3</b>	<b>8</b>	<b>1</b>	<b>4</b>	<b>16</b>	<b>0.8</b>

Games played: 21  
Minutes/game: 5.9  
Points/game: 0.8  
FG Pct: 44.4  
3FG Pct: 0.0  
FT Pct: 0.0

Rebounds/game: 1.4  
Assists/game: 0.1  
Turnovers/game: 0.4  
Assist/turnover ratio: 0.4  
Steals/game: 0.2  
Blocks/game: 0.0

### Personal Bests

**Points:** 7, 2x, last vs. USC (11/28/13)  
**Rebounds:** 12 vs. Ark-Pine Bluff (11/13/13)  
**FGM:** 3, vs. Drake (12/21/13)  
**FGA:** 8 vs. Drake (12/21/13)  
**3-pt FG:** 2 vs. Nebraska (3/9/14)  
**3-pt FGA:** 3, 2x, last vs. Nebraska (3/9/14)  
**FTM:** 5, 2x, last vs. WVU (11/25/12)  
**FTA:** 8 at Florida International (11/23/12)  
**Assists:** 3, 2x, last vs. Nebraska (3/9/14)  
**Steals:** 3 vs. Drake (12/21/13)  
**Blocks:** 2, 2x, last vs. Idaho State (12/7/13)  
**Minutes:** 25 vs. Ark-Pine Bluff (11/13/13)

			Total		3-Point		F-Throws		Rebounds										Scoring	
Season	gp-gs	min/avg	fg-fga	pct	fg-fga	pct	ft-fa	pct	off	def	tot	avg	pf	fo	ast	to	blk	stl	pts	avg
2012-13	16-0	108/6.8	5-20	.250	2-7	.286	15-22	.682	9	17	26	1.6	11	0	3	9	3	3	27	1.7
2013-14	36-0	504/14.0	33-87	.379	6-19	.316	25-50	.500	46	59	105	2.9	88	3	22	29	10	14	97	2.7
2014-15	21-0	123/5.9	8-18	.444	0-1	.000	0-2	.000	14	15	29	1.4	30	0	3	8	1	4	16	0.8
TOTAL	73-0	735/10.1	46-125	.368	8-27	.296	40-74	.541	69	91	160	2.2	129	3	28	46	14	21	140	1.9





# IOWA BASKETBALL

## PLAYER BIOS

23 NCAA Tournaments • 5 Sweet Sixteens • 3 Elite Eights • 1993 NCAA Final Four • 11 Big Ten Titles

### Chase Coley



**Forward • 6-3 • Freshman**  
**Minneapolis**  
**Washburn**

- Has seen action in 19 games this season, averaging 6.6 minutes and 2.5 points per contest
- Netted six points in the win at No. 16 Rutgers (Jan. 4), going 3-of-4 from the field
- Recorded a season-high seven points in victory over USC Upstate in season opener (Nov. 14)
- Notched a season-best three blocks against Arkansas (Nov. 28)
- Named the 2013-14 Gatorade Minnesota Girls Basketball Player of the Year
- 2014 *Star Tribune* Metro Player of the Year
- *ESPN HoopGurlz* Top 100 recruit
- 2014 McDonald's All-American Nominee

### 2014-15 Game-by-Game

				Total		3-Pointers		Free throws		Rebounds										
Opponent	Date	gs	min	fg-fga	pct	3fg-fga	pct	ft-fga	pct	off	def	tot	avg	pf	a	t/o	blk	stl	pts	avg
USC UPSTATE	11/14/14	11	2-3	.667	0-0	.000	3-5	.600	1	1	2	2.0	1	1	0	1	0	7	7.0	
ROBERT MORRIS	11/16/14	8	2-2	1.000	0-0	.000	1-3	.333	0	1	1	1.5	1	0	0	1	0	5	6.0	
PEPPERDINE	11/21/14	12	2-3	.667	0-0	.000	0-0	.000	1	1	2	1.7	0	1	1	0	0	4	5.3	
DAYTON	11/22/14	8	0-3	.000	0-0	.000	2-2	1.000	2	0	2	1.8	0	0	0	0	0	2	4.5	
UNI	11/25/14	8	0-2	.000	0-0	.000	0-0	.000	1	2	3	2.0	0	0	1	1	0	0	3.6	
vs Arkansas	11/28/14	20	2-5	.400	0-0	.000	1-3	.333	0	3	3	2.2	4	0	0	3	1	5	3.8	
vs Gonzaga	11/29/14	4	0-0	.000	0-0	.000	0-0	.000	0	0	0	1.9	1	0	0	0	0	0	3.3	
at LOUISVILLE	12/4/14	4	0-0	.000	0-0	.000	0-0	.000	0	1	1	1.8	1	0	1	0	0	0	2.9	
PENN STATE	12/28/14	6	0-1	.000	0-0	.000	0-0	.000	1	2	3	1.9	1	1	0	0	0	0	2.6	
at Rutgers	1/4/15	6	3-4	.750	0-0	.000	0-0	.000	1	3	4	2.1	3	0	2	0	0	6	2.9	
at Illinois	1/8/15	2	1-2	.500	0-0	.000	0-0	.000	0	0	0	1.9	0	0	0	0	0	2	2.8	
PURDUE	1/11/15	3	0-0	.000	0-0	.000	0-0	.000	0	1	1	1.8	1	0	1	0	0	0	2.6	
NORTHWESTERN	1/14/15	4	2-2	1.000	0-0	.000	0-0	.000	0	0	0	1.7	0	0	0	0	0	4	2.7	
at Michigan State	1/18/15	6	1-1	1.000	0-0	.000	1-2	.500	2	1	3	1.8	0	0	0	0	0	3	2.7	
MICHIGAN	1/22/15	1	0-0	.000	0-0	.000	0-0	.000	0	0	0	1.7	0	0	0	0	0	0	2.5	
NEBRASKA	1/26/15	9	2-2	1.000	0-0	.000	0-0	.000	2	1	3	1.8	0	0	0	1	0	4	2.6	
at Northwestern	1/29/15	0	0-0	.000	0-0	.000	0-0	.000	0	0	0	1.6	0	0	0	0	0	0	2.5	
at Wisconsin	02/08/15	5	1-1	1.000	0-0	.000	0-0	.000	0	0	0	1.6	0	0	2	0	0	2	2.4	
at Nebraska	02/12/15	9	2-2	1.000	0-0	.000	0-0	.000	1	0	1	1.5	0	0	0	0	0	4	2.5	
Totals		0	126	20-33	.606	0-0	.000	8-15	.533	12	17	29	1.5	13	3	8	7	1	48	2.5

Games played: 19  
Minutes/game: 6.6  
Points/game: 2.5  
FG Pct: 60.6  
FT Pct: 53.3

Rebounds/game: 1.5  
Assists/game: 0.2  
Turnovers/game: 0.4  
Assist/turnover ratio: 0.4  
Steals/game: 0.1  
Blocks/game: 0.4

### Personal Bests

**Points:** 7 vs. USC Upstate (11/14/14)  
**Rebounds:** 4 at #16 Rutgers (1/4/15)  
**FGM:** 2, 4x, last vs. Arkansas (11/28/14)  
**FGA:** 5 vs. Arkansas (11/28/14)  
**3-pt FG:** ---  
**3-pt FGA:** ---  
**FTM:** 3 vs. USC Upstate (11/14/14)  
**FTA:** 5 vs. USC Upstate (11/14/14)  
**Assists:** 1, 3x, last vs. Penn State (12/28/14)  
**Steals:** 1 vs. Arkansas (11/28/14)  
**Blocks:** 3 vs. Arkansas (11/28/14)  
**Minutes:** 20 vs. Arkansas (11/28/14)

			Total		3-Point		F-Throws		Rebounds											Scoring	
Season	gp-gs	min/avg	fg-fga	pct	fg-fga	pct	ft-fga	pct	off	def	tot	avg	pf	fo	ast	to	blk	stl	pts	avg	
2014-15	19-0	126/6.6	20-33	.606	0-0	.000	8-15	.533	12	17	29	1.5	13	0	3	8	7	1	48	2.5	
TOTAL	19-0	126/6.6	20-33	.606	0-0	.000	8-15	.533	12	17	29	1.5	13	0	3	8	7	1	48	2.5	







# IOWA BASKETBALL

## PLAYER BIOS

23 NCAA Tournaments • 5 Sweet Sixteens • 3 Elite Eights • 1993 NCAA Final Four • 11 Big Ten Titles

### Whitney Jennings



**Guard • 5-5 • Freshman**  
**Logansport, Ind.**  
**Logansport**

- Competed in all 24 contests this season with 21 starts
- Started the last 17 games
- Scored in double figures in 13 games this season, including three of the last five
- Sent Iowa and No. 15 Nebraska into overtime after going 1-for-2 at the free throw line with one second remaining in regulation (Jan. 26)
- Logged a season-high 36 minutes in Iowa's victory over Michigan (Jan. 22), scoring 12 points while adding two assists
- Started her first career game in season-opener against USC Upstate (Nov. 14), tallying seven points and five assists
- Tallied 15 points in Hawkeye Challenge win against Dayton (Nov. 22)
- Posted season-best 19 points in win over Gonzaga in Las Vegas (Nov. 29)
- Dished out a season-high six assists in home win over Northwestern (Jan. 14)
- Named Indiana Miss Basketball by *The Indianapolis Star*
- 2013-14 Gatorade Indiana Girls Basketball Player of the Year
- Named to the 2014 Parade All-America Girls Basketball Team; 1-of-20 high school seniors selected

### 2014-15 Game-by-Game

				Total		3-Pointers		Free throws		Rebounds											
Opponent	Date	gs	min	fg	pct	3fg	pct	ft	pct	off	def	tot	avg	pf	a	t/o	blk	stl	pts	avg	
USC UPSTATE	11/14/14	*	28	1-7	.143	0-4	.000	5-6	.833	0	2	2	2.0	3	5	4	1	0	7	7.0	
ROBERT MORRIS	11/16/14		21	1-6	.167	0-1	.000	0-0	.000	0	1	1	1.5	3	2	1	0	2	2	4.5	
PEPPERDINE	11/21/14		23	4-8	.500	2-4	.500	1-3	.333	0	1	1	1.3	0	5	0	0	3	11	6.7	
DAYTON	11/22/14	*	32	5-11	.455	3-6	.500	2-3	.667	0	2	2	1.5	1	1	0	0	3	15	8.8	
UNI	11/25/14	*	29	4-6	.667	2-2	1.000	2-4	.500	0	2	2	1.6	0	4	1	1	3	12	9.4	
vs Arkansas	11/28/14	*	35	4-7	.571	2-2	1.000	0-0	.000	0	3	3	1.8	5	1	1	0	1	10	9.5	
vs Gonzaga	11/29/14		33	7-9	.778	2-4	.500	3-4	.750	0	2	2	1.9	1	1	2	0	2	19	10.9	
at LOUISVILLE	12/4/14	*	34	1-8	.125	0-4	.000	1-3	.333	0	2	2	1.9	2	1	3	1	0	3	9.9	
COLORADO	12/7/14	*	35	2-4	.500	0-1	.000	2-4	.500	0	4	4	2.1	2	4	2	0	1	6	9.4	
IOWA STATE	12/11/14	*	27	4-13	.308	1-7	.143	6-8	.750	0	1	1	2.0	3	3	1	0	3	15	10.0	
at Drake	12/21/14	*	24	5-8	.625	1-1	1.000	5-7	.714	1	1	2	2.0	4	4	1	0	1	16	10.5	
PENN STATE	12/28/14	*	35	3-9	.333	0-1	.000	5-6	.833	1	1	2	2.0	2	4	2	0	1	11	10.6	
at Rutgers	1/4/15	*	34	2-6	.333	0-2	.000	3-6	.500	1	2	3	2.1	2	2	3	0	1	7	10.3	
at Illinois	1/8/15	*	29	2-7	.286	1-4	.250	0-0	.000	1	3	4	2.2	3	0	5	1	2	5	9.9	
PURDUE	1/11/15	*	35	2-7	.286	0-3	.000	4-4	1.000	1	3	4	2.3	2	2	3	1	1	8	9.8	
NORTHWESTERN	1/14/15	*	33	4-8	.500	1-3	.333	1-2	.500	0	4	4	2.4	2	6	3	0	0	10	9.8	
at Michigan State	1/18/15	*	32	2-5	.400	0-2	.000	1-2	.500	0	4	4	2.5	1	2	4	0	3	5	9.5	
MICHIGAN	1/22/15	*	36	5-10	.500	2-5	.400	0-0	.000	0	1	1	2.4	2	2	1	0	1	12	9.7	
NEBRASKA	1/26/15	*	35	1-8	.125	1-3	.333	2-4	.500	0	1	1	2.4	2	4	0	0	0	5	9.4	
at Northwestern	1/29/15	*	34	6-13	.462	4-8	.500	0-0	.000	0	0	0	2.3	3	4	3	0	0	16	9.8	
at Maryland	2/1/15	*	18	0-3	.000	0-0	.000	2-2	1.000	0	1	1	2.2	4	1	2	0	0	2	9.4	
OHIO STATE	2/5/15	*	23	5-9	.556	2-4	.500	0-0	.000	0	2	2	2.2	5	2	2	0	1	12	9.5	
at Wisconsin	02/08/15	*	31	4-8	.500	1-3	.333	1-2	.500	0	0	0	2.1	2	1	2	0	2	10	9.5	
at Nebraska	02/12/15	*	29	2-4	.500	0-1	.000	2-4	.500	0	0	0	2.0	3	3	2	0	0	6	9.4	
Totals			21	725	76-184	.413	25-75	.333	48-74	.649	5	43	48	2.0	57	64	48	5	31	225	9.4

Games played: 24  
 Minutes/game: 30.2  
 Points/game: 9.4  
 FG Pct: 41.3  
 3FG Pct: 33.3  
 FT Pct: 64.9

Rebounds/game: 2.0  
 Assists/game: 2.7  
 Turnovers/game: 2.0  
 Assist/turnover ratio: 1.3  
 Steals/game: 1.3  
 Blocks/game: 0.2

### Personal Bests

**Points:** 19 vs. Gonzaga (11/29/14)  
**Rebounds:** 4, 2x, last at Illinois (1/8/15)  
**FGM:** 7 vs. Gonzaga (11/29/14)  
**FGA:** 13 vs. Iowa State (12/11/14)  
**3-pt FG:** 4 at Northwestern (1/29/15)  
**3-pt FGA:** 7 vs. Iowa State (12/11/14)  
**FTM:** 6 vs. Iowa State (12/11/14)  
**FTA:** 8 vs. Iowa State (12/11/14)  
**Assists:** 6 vs. Northwestern (1/14/15)  
**Steals:** 3, 4x, last at Michigan State (1/18/15)  
**Blocks:** 1, 5x, last vs. Purdue (1/11/15)  
**Minutes:** 36 vs. Michigan (1/23/15)

			Total		3-Point		F-Throws		Rebounds											Scoring	
Season	gp-gs	min/avg	fg-fga	pct	fg-fga	pct	ft-fa	pct	off	def	tot	avg	pf	fo	ast	to	blk	stl	pts	avg	
2014-15	24-21	725/30.2	76-184	.413	25-75	.333	48-74	.649	5	43	48	2.0	57	2	64	48	5	31	225	9.4	
TOTAL	24-21	725/30.2	76-184	.413	25-75	.333	48-74	.649	5	43	48	2.0	57	2	64	48	5	31	225	9.4	





# IOWA BASKETBALL

## PLAYER BIOS

23 NCAA Tournaments • 5 Sweet Sixteens • 3 Elite Eights • 1993 NCAA Final Four • 11 Big Ten Titles

### Melissa Dixon



**Guard • 5-8 • Senior**  
**Johnsburg, Ill.**  
**Johnsburg**

- Second in the nation in 3-pointers scored (89)
- Iowa's second leading scorer, averaging 15.2 points per game; has led the Hawkeyes in scoring in 11 games this season
- Iowa's record holder for 3-pointers in a career (299), a season (97), and 3-pointers in a game (10)
- Netted three 3-pointers in Iowa's win over Ohio State (Feb. 5), sending her past Lindsay Bowen of Michigan State (294) for the third-most in Big Ten history
- Shooting 47.3% from 3-point range (89-of-188) to rank fifth nationally and lead the Big Ten
- Ranks second nationally in 3-pointers per game (3.74); trying to become first (since 1988) Big Ten player to lead country in 3-pointers per game
- Made 29 3-pointers over a four-game stretch (Dec. 21 - Jan. 8) -- 10 at Drake, 5 vs. Penn State, 6 at Rutgers, 8 at Illinois
- Scored 157 points over an eight-game stretch (Dec. 21 - Jan. 22), averaging 19.6 points per game and scoring at least 21 in four of them
- Netted a team-high 29 points in victory at Northwestern (Jan. 29), scoring 27 of them from three-point range (9-of-10)
- Converted eight 3-pointers at Illinois (Jan. 8), marking the most ever by a women's basketball player in Champaign, Ill.
- Surpassed Lindsey Meder (261) for the most 3-pointers in school history during the win at No. 16 Rutgers on Jan. 4, going 6-of-10 from beyond the arc, finishing with 21 points
- Scored 31 points in Iowa's win at Drake on Dec. 21, making 10 3-pointers (10-of-14), setting a new school record; previous school record was seven, accomplished five times in program history, twice by Dixon; the NCAA and Big Ten record for 3-pointers in a single game is 12; only 12 times since 1988 has a player made more than 10 in a game

### 2014-15 Game-by-Game

Opponent	Date	gs	min	Total		3-Pointers		Free throws		Rebounds				pf	a	t/o	blk	stl	pts	avg	
				fg	pct	3fg	pct	ft	pct	off	def	tot	avg								
USC UPSTATE	11/14/14	*	22	5-6	.833	4-5	.800	2-2	1.000	0	5	5	5.0	2	3	0	0	2	16	16.0	
ROBERT MORRIS	11/16/14	*	26	7-13	.538	6-11	.545	1-1	1.000	0	1	1	3.0	3	3	0	0	1	21	18.5	
PEPPERDINE	11/21/14	*	23	7-12	.583	6-11	.545	0-0	.000	1	1	2	2.7	2	1	1	0	0	20	19.0	
DAYTON	11/22/14	*	25	4-10	.400	2-6	.333	0-0	.000	0	4	4	3.0	3	0	2	0	1	10	16.8	
UNI	11/25/14	*	27	2-5	.400	1-3	.333	0-0	.000	0	2	2	2.8	1	2	0	1	0	5	14.4	
vs Arkansas	11/28/14	*	36	4-8	.500	2-5	.400	0-0	.000	0	3	3	2.8	4	0	2	0	0	10	13.7	
vs Gonzaga	11/29/14	*	27	4-15	.267	4-13	.308	1-2	.500	0	2	2	2.7	2	2	3	0	0	13	13.6	
at LOUISVILLE	12/4/14	*	21	1-8	.125	1-6	.167	0-0	.000	1	1	2	2.6	2	0	0	0	1	3	12.3	
COLORADO	12/7/14	*	33	8-14	.571	5-10	.500	2-2	1.000	0	2	2	2.6	2	2	3	0	1	23	13.4	
IOWA STATE	12/11/14	*	30	3-6	.500	1-4	.250	2-2	1.000	0	0	0	2.3	4	2	2	0	1	9	13.0	
at Drake	12/21/14	*	36	10-14	.714	10-14	.714	1-2	.500	0	4	4	2.5	1	2	0	0	0	31	14.6	
PENN STATE	12/28/14	*	29	7-16	.438	5-12	.417	2-2	1.000	1	3	4	2.6	1	0	2	0	3	21	15.2	
at Rutgers	1/4/15	*	29	7-13	.538	6-10	.600	1-2	.500	1	4	5	2.8	3	5	0	0	2	21	15.6	
at Illinois	1/8/15	*	38	8-17	.471	8-16	.500	0-0	.000	0	1	1	2.6	2	1	4	0	1	24	16.2	
PURDUE	1/11/15	*	33	7-14	.500	2-7	.286	2-2	1.000	0	2	2	2.6	0	3	0	0	3	18	16.3	
NORTHWESTERN	1/14/15	*	35	3-10	.300	3-7	.429	4-4	1.000	0	4	4	2.7	3	1	1	0	0	13	16.1	
at Michigan State	1/18/15	*	32	4-10	.400	1-5	.200	4-5	.800	0	4	4	2.8	2	1	3	0	0	13	15.9	
MICHIGAN	1/22/15	*	31	6-13	.462	2-8	.250	2-3	.667	0	0	0	2.6	3	4	0	0	0	16	15.9	
NEBRASKA	1/26/15	*	38	2-6	.333	1-2	.500	2-2	1.000	0	2	2	2.6	0	0	2	0	3	7	15.5	
at Northwestern	1/29/15	*	35	10-12	.833	9-10	.900	0-0	.000	0	3	3	2.6	0	3	0	0	1	29	16.2	
at Maryland	2/1/15	*	37	5-11	.455	4-8	.500	4-4	1.000	0	2	2	2.6	3	2	2	0	2	18	16.2	
OHIO STATE	2/5/15	*	37	4-8	.500	3-7	.429	2-2	1.000	2	4	6	2.7	2	3	1	0	1	13	16.1	
at Wisconsin	02/08/15	*	27	0-4	.000	0-3	.000	2-2	1.000	0	1	1	2.7	4	1	0	0	2	2	15.5	
at Nebraska	02/12/15	*	33	3-7	.429	3-5	.600	0-0	.000	0	1	1	2.6	3	2	3	0	2	9	15.2	
Totals			24	740	121-252	.480	89-188	.473	34-39	.872	6	56	62	2.6	52	43	31	1	27	365	15.2

Games played: 24  
Minutes/game: 30.8  
Points/game: 15.2  
FG Pct: 48.0  
3FG Pct: 47.3

Rebounds/game: 2.6  
Assists/game: 1.8  
Turnovers/game: 1.3  
Assist/turnover ratio: 1.4  
Steals/game: 1.1

- Has scored 20 or more points eight different times this season, most recently at Northwestern (Jan. 29)
- Started all 36 games last season, and all 24 this season
- Named to Big Ten Player of the Week Honor Roll three times this season
- Named to the Big Ten Player of the Week Honor Roll on Nov. 17 after recording her 1,000th-career point and averaging 18.5 points per game in a pair of wins over USC Upstate (107-65) and Robert Morris (85-67); she became Iowa's 32nd career 1,000-point scorer
- Team captain

#### LAST YEAR:

- Converted a career-best 97 3-pointers last season, the highest single-season total in program history
- Third in Big Ten in 3-pointers per game (2.7) and 21st in scoring (13.1)
- Ranked 37th nationally in 3-point field goals per game (2.7)
- Tallied two or more 3-pointers in 29-of-36 games last season, including 26 of the last 30 (11-straight games from Nov. 28 - Jan. 8)
- Notched a team-high 24 points in win over Northwestern, finishing 6-of-9 from 3-point range, marking the fourth time this season she has connected on six or more 3-pointers (7 vs. UNC-W, 7 vs. Syracuse, 6 vs. Idaho State)
- Finished with seven 3-point field goals in wins over Syracuse and UNC-Wilmington, tying a personal and school record; feat has been accomplished five times in program history (twice by Dixon)
- Converted 20 3-pointers in three games vs. UNC-Wilm-

ington, Syracuse, Idaho State -- the most in a three-game stretch in school history

- Named to Big Ten Player of the Week Honor Roll in two-straight weeks (Dec. 2, Dec. 9)
- At Cancun Challenge, averaged 22.3 points and five 3-pointers per contest, adding six rebounds and eight assists; had at least 17 points in each of Iowa's three victories
- Finished with a career-best and game-high 32 points in the win against UNC-Wilmington; made seven 3-pointers, setting a personal record and tying the Iowa single game record
- Big Ten Sixth Player of the Year in 2013

#### Personal Bests

<b>Points:</b>	32 vs. UNC-Wilmington (11/30/13)
<b>Rebounds:</b>	6 vs. Ohio State (2/5/15)
<b>FGM:</b>	11 vs. UNC-Wilmington (11/30/13)
<b>FGA:</b>	22 vs. Penn State (1/5/14)
<b>3-pt FG:</b>	10 at Drake (12/21/14)
<b>3-pt FGA:</b>	16 at Illinois (1/8/15)
<b>FTM:</b>	6, 3x, last vs. Purdue (3/7/14)
<b>FTA:</b>	6, 5x, last vs. Purdue (3/7/14)
<b>Assists:</b>	5, 2x, last vs. Boston College (11/29/13)
<b>Steals:</b>	6 vs. Drake (12/21/13)
<b>Blocks:</b>	1, 5x, last vs. UNI (11/25/14)
<b>Minutes:</b>	39 vs. Penn State (1/5/14)

			Total		3-Point		F-Throws		Rebounds											Scoring	
Season	gp-gs	min/avg	fg-fga	pct	fg-fga	pct	ft-fta	pct	off	def	tot	avg	pf	fo	ast	to	blk	stl	pts	avg	
2011-12	24-8	425/17.7	50-141	.355	35-98	.357	27-33	.818	17	25	42	1.8	47	1	18	28	2	15	162	6.8	
2012-13	34-3	788/23.2	121-289	.419	78-196	.398	22-31	.710	9	42	51	1.5	72	1	33	39	1	20	342	10.1	
2013-14	36-36	1090/30.3	153-390	.392	97-278	.349	70-78	.897	9	66	75	2.1	103	1	70	54	1	34	473	13.1	
2014-15	24-24	740/30.8	121-252	.480	89-188	.473	34-39	.872	6	56	62	2.6	52	0	43	31	1	27	365	15.2	
TOTAL	118-71	3043/25.8	445-1072	.415	299-760	.393	153-181	.845	41	189	230	1.9	274	3	164	152	5	96	1342	11.4	





# IOWA BASKETBALL

## PLAYER BIOS

23 NCAA Tournaments • 5 Sweet Sixteens • 3 Elite Eights • 1993 NCAA Final Four • 11 Big Ten Titles

### Samantha Logic



**Guard • 5-9 • Senior**  
**Racine, Wis.**  
**J.I. Case**

- Dished out 10 assists in Iowa's victory at #20 Nebraska (Feb. 12), surpassing Helen Darling of Penn State for the fourth-most assists in Big Ten history (801); she is the 28th player in NCAA history to have 800 or more assists in a career
- NCAA's active career assists leader (801)
- Leads the Big Ten and ranks fifth nationally in assists per game (7.3), while also averaging 12.0 points and 6.8 rebounds
- 1-of-2 players nationally to average at least 11 points, 7 assists, and 6 rebounds per game (Brittany Boyd of California)
- Started all 125 games of her career, the second most in program history (Morgan Johnson - 129)
- 2015 Capital One Academic All-District honoree
- Named to the John R. Wooden Award Women's Midseason Top 20 list, comprised of the early front-runners for college basketball's most prestigious honor
- Named to the Naismith Trophy Women's Top 50 Watch List
- Named a 2014-15 'Wade Watch' Candidate
- Named to Dawn Staley Award Watch List
- Named preseason All-Big Ten
- Named preseason All-America by ESPN
- Named candidate for Senior CLASS Award
- Recorded her fifth career triple-double in Iowa's comeback win over Dayton in the Hawkeye Challenge title game on Nov. 22, tallying 12 points, 11 rebounds, and 10 assists, earning tournament MVP honors and was named to the Big Ten Player of the Week Honor Roll
- Tied for the fifth-most triple-doubles in NCAA history, and the most by any player as a member of the Big Ten; Suzie McConnell of Penn State (1985-88) and Louella Tomlinson of St. Mary's (CA) (2008-11) hold the career record with seven
- There have been eight triple-doubles in Iowa history: Cara Consuegra, Kachine Alexander (twice), Logic (five)
- Recorded six assists against No. 16 Rutgers on Jan. 4, surpassing Nebraska's Lindsey Moore for sixth in assists in Big Ten history (702)
- Made the game-winning shot and finished with a double-double (18 points, 11 rebounds, 8 assists) in win at Drake (Dec. 21), finishing two assists shy of her sixth career triple-double
- Registered her 26th career double-double in a home victory over

### 2014-15 Game-by-Game

Opponent	Date	gs	min	Total		3-Pointers		Free throws		Rebounds				pf	a	t/o	blk	stl	pts	avg	
				fg-fga	pct	3fg-fga	pct	ft-fa	pct	off	def	tot	avg								
USC UPSTATE	11/14/14	*	24	3-7	.429	1-3	.333	4-5	.800	0	3	3	3.0	1	7	5	0	3	11	11.0	
ROBERT MORRIS	11/16/14	*	35	1-5	.200	0-1	.000	5-6	.833	0	14	14	8.5	3	11	5	0	1	7	9.0	
PEPPERDINE	11/21/14	*	25	5-7	.714	0-0	.000	2-2	1.000	0	6	6	7.7	1	9	6	1	1	12	10.0	
DAYTON	11/22/14	*	37	5-10	.500	0-2	.000	2-2	1.000	1	10	11	8.5	2	10	1	0	4	12	10.5	
UNI	11/25/14	*	29	6-12	.500	1-4	.250	0-0	.000	2	5	7	8.2	2	4	2	0	2	13	11.0	
vs Arkansas	11/28/14	*	35	4-14	.286	2-4	.500	1-1	1.000	1	1	2	7.2	2	3	3	0	2	11	11.0	
vs Gonzaga	11/29/14	*	35	5-10	.500	1-1	1.000	5-5	1.000	1	4	5	6.9	5	4	1	1	3	16	11.7	
at LOUISVILLE	12/4/14	*	29	4-10	.400	0-2	.000	0-0	.000	5	3	8	7.0	2	3	5	0	1	8	11.3	
COLORADO	12/7/14	*	27	2-6	.333	1-2	.500	5-6	.833	1	3	4	6.7	2	4	1	0	2	10	11.1	
IOWA STATE	12/11/14	*	32	3-8	.375	1-4	.250	0-3	.000	1	6	7	6.7	2	6	5	0	1	7	10.7	
at Drake	12/21/14	*	38	7-13	.538	1-3	.333	3-3	1.000	3	8	11	7.1	2	8	6	0	2	18	11.4	
PENN STATE	12/28/14	*	35	3-6	.500	1-2	.500	1-2	.500	0	6	6	7.0	1	5	5	0	2	8	11.1	
at Rutgers	1/4/15	*	40	7-10	.700	3-4	.750	0-2	.000	1	3	4	6.8	1	6	5	0	3	17	11.5	
at Illinois	1/8/15	*	33	4-10	.400	0-2	.000	0-0	.000	5	2	7	6.8	4	14	2	1	3	8	11.3	
PURDUE	1/11/15	*	34	3-9	.333	0-2	.000	0-0	.000	2	3	5	6.7	2	8	2	1	2	6	10.9	
NORTHWESTERN	1/14/15	*	38	3-7	.429	0-2	.000	0-1	.000	0	11	11	6.9	2	9	3	0	1	6	10.6	
at Michigan State	1/18/15	*	35	5-14	.357	1-4	.250	2-3	.667	1	3	4	6.8	3	4	5	0	2	13	10.8	
MICHIGAN	1/22/15	*	36	5-7	.714	2-2	1.000	1-2	.500	2	5	7	6.8	0	11	6	0	0	13	10.9	
NEBRASKA	1/26/15	*	41	10-18	.556	0-1	.000	2-3	.667	2	5	7	6.8	2	8	4	0	1	22	11.5	
at Northwestern	1/29/15	*	33	1-4	.250	1-2	.500	1-2	.500	0	5	5	6.7	4	12	4	2	2	4	11.1	
at Maryland	2/1/15	*	38	7-8	.875	1-1	1.000	2-3	.667	0	6	6	6.7	3	7	5	0	1	17	11.4	
OHIO STATE	2/5/15	*	39	2-10	.200	0-2	.000	2-4	.500	4	5	9	6.8	3	12	7	0	4	6	11.1	
at Wisconsin	02/08/15	*	36	12-18	.667	1-3	.333	5-6	.833	2	5	7	6.8	1	4	5	0	3	30	12.0	
at Nebraska	02/12/15	*	39	3-13	.231	2-6	.333	1-2	.500	0	6	6	6.8	0	10	2	2	2	9	11.8	
Totals			24	823	110-236	.466	20-59	.339	44-63	.698	34	128	162	6.8	50	179	95	8	48	284	11.8

Games played: 24  
 Minutes/game: 34.3  
 Points/game: 11.8  
 FG Pct: 46.6  
 3FG Pct: 33.9

Rebounds/game: 6.8  
 Assists/game: 7.5  
 Turnovers/game: 4.0  
 Assist/turnover ratio: 1.9  
 Steals/game: 2.0

- Michigan (Jan. 22), scoring 13 points while dishing out 11 assists
- Scored a career high 30 points in a victory over Wisconsin (Feb. 8)
  - Recorded 12 assists in Iowa's home win over Ohio State on Feb. 5, surpassing Jess Strom of Penn State for the fifth-most assists in Big Ten history with 787
  - Dished out 10 or more assists seven times this season, most recently at #20 Nebraska (Feb. 12)

#### LAST YEAR:

- Unanimous first team All-Big Ten selection by the coaches, and a first team selection by the media; became the 18th Iowa player to garner first-team All-Big Ten honors, marking the most of any Big Ten player
- Named 1-of-22 watch list finalists for the 2014 Nancy Lieberman Award (award recognizes the top point guard in women's NCAA Division I college basketball)
- Surpassed Cara Consuegra (1997-2001; 576 assists) as Iowa's all-time assists leader during Iowa's win at Illinois on March 2
- First Big Ten player to record three triple-doubles in a single season
- Second nationally with three triple-doubles; entering the 2013-14 campaign, there had only been 11 seasons in NCAA history in which a player registered three or more triple-doubles
- Led the Big Ten and ranked third nationally in assists
- Only player in the nation to average 13+ points (13.3), 6+ rebounds (6.7), and 7+ assists (7.6)
- Averaged 16.3 points, 8.4 assists, 6.1 rebounds, and 2.7 steals in 11 games against ranked opponents
- Became the 31st 1,000-point scorer in program history during the win at Michigan (Feb. 22, 2014)
- Posted 269 assists last season, the most in a single season in program history and fourth-most in Big Ten history
- Named Big Ten Player of the Week three times (Feb. 11, Dec. 23, Nov. 12) and to the Big Ten Honor Roll five additional times
- Notched fourth career triple-double at No. 23 Purdue on Feb. 16 (18 points, 10 rebounds, 11 assists)

- Finished with her second triple-double of the season, and third of her career (14 points, 11 rebounds, 10 assists) in win at No. 9 Penn State (Feb. 6), playing all 40 minutes
- Second in career triple-doubles in the Big Ten (Suzie McConnell registered seven from 1985-88, before Penn State joined the league)
- Named to 2014 Big Ten All-Tournament Team
- Recorded 26 career double-doubles, including five triple-doubles; 15 double-doubles are points/rebounds, 10 are points/assists and one is rebounds/assists
- Has 23 career games with double-digit assists, surpassing Cara Consuegra (nine) for the most in program history
- Third team All-Big Ten by media, honorable mention All-Big Ten by coaches as a sophomore
- Academic All-Big Ten selection in 2013 and 2014
- 2013 Big Ten Distinguished Scholar

#### Personal Bests

**Points:** 30 at Wisconsin (2/9/15)  
**Rebounds:** 18 at Michigan (2/16/12)  
**FGM:** 11 vs. UC Riverside (11/8/13)  
**FGA:** 20 vs. UC Riverside (11/8/13)  
**3-pt FG:** 5 vs. Nebraska (2/1/14)  
**3-pt FGA:** 7 vs. Nebraska (2/1/14)  
**FTM:** 9 vs. North Dakota (12/28/13)  
**FTA:** 12 vs. North Dakota (12/28/13)  
**Assists:** 14, 3x, last at Illinois (1/8/15)  
**Steals:** 6 at Purdue (2/16/14)  
**Blocks:** 2, 5x, last at #20 Nebraska (2/12/15)  
**Minutes:** 43 vs. Dayton (11/10/13)

Season	gp-gs	min/avg	Total fg-fga	pct	3-Point fg-fga	pct	F-Throws ft-fa	pct	Rebounds off	def	tot	avg	pf	fo	ast	to	blk	stl	Scoring pts	avg
2011-12	31-31	912/29.4	109-261	.418	15-49	.306	59-79	.747	87	133	220	7.1	73	1	136	113	7	47	292	9.4
2012-13	34-34	1163/34.2	125-268	.466	15-51	.294	56-85	.659	81	146	227	6.7	91	3	217	159	13	62	321	9.4
2013-14	36-36	1268/35.2	170-346	.491	30-84	.357	107-140	.764	57	181	238	6.6	76	0	269	139	6	88	477	13.3
2014-15	24-24	823/34.3	110-236	.466	20-59	.339	44-63	.698	34	128	162	6.8	50	1	179	95	8	48	284	11.8
TOTAL	125-125	4166/33.3	514-1111	.463	80-243	.329	266-367	.725	259	588	847	6.8	290	5	801	506	34	245	1374	11.0







# IOWA BASKETBALL

## PLAYER BIOS

23 NCAA Tournaments • 5 Sweet Sixteens • 3 Elite Eights • 1993 NCAA Final Four • 11 Big Ten Titles

### Christina Buttenham



**Forward • 6-0 • Freshman**  
**Hamilton, Ontario, Canada**  
**St. Mary Catholic Secondary**

- Competed in 23-of-24 contests
- Played a season-high 15 minutes while netting a season-best 11 points in win over Penn State (Dec. 28)
- Went a perfect 3-for-3 from behind the arc to record nine points against Pepperdine (Nov. 21)
- Named to the 2014 Canadian Junior Women's National Team
- Led the Canadian Junior Women's National Team to a silver medal at the FIBA Americas Women's U18 Championship at the U.S. Olympic Training Center in Colorado Springs, Colorado -- averaged 10.2 points and 6.2 rebounds during the five games

### 2014-15 Game-by-Game

				Total		3-Pointers		Free throws		Rebounds										
Opponent	Date	gs	min	fg-fga	pct	3fg-fga	pct	ft-fa	pct	off	def	tot	avg	pf	a	t/o	blk	stl	pts	avg
USC UPSTATE	11/14/14	14	2-7	.286	0-3	.000	1-2	.500	1	2	3	3.0	2	1	2	0	1	5	5.0	
ROBERT MORRIS	11/16/14	10	4-6	.667	0-1	.000	0-0	.000	0	3	3	3.0	1	0	0	0	1	8	6.5	
PEPPERDINE	11/21/14	12	3-5	.600	3-3	1.000	0-0	.000	0	2	2	2.7	0	3	0	0	1	9	7.3	
DAYTON	11/22/14	10	1-3	.333	1-2	.500	0-2	.000	0	0	0	2.0	0	0	0	0	0	3	6.3	
UNI	11/25/14	12	2-2	1.000	0-0	.000	2-2	1.000	0	1	1	1.8	1	1	1	1	0	2	6	6.2
vs Arkansas	11/28/14	2	0-0	.000	0-0	.000	0-0	.000	0	0	0	1.5	1	0	1	0	0	0	0	5.2
vs Gonzaga	11/29/14	7	1-3	.333	1-3	.333	1-2	.500	0	1	1	1.4	1	0	1	0	0	0	4	5.0
at LOUISVILLE	12/4/14	12	3-4	.750	0-0	.000	0-2	.000	0	0	0	1.3	1	0	0	0	0	0	6	5.1
COLORADO	12/7/14	2	0-1	.000	0-0	.000	0-0	.000	0	0	0	1.1	0	0	0	0	0	0	0	4.6
IOWA STATE	12/11/14	1	0-0	.000	0-0	.000	0-0	.000	0	0	0	1.0	0	0	0	0	0	0	0	4.1
at Drake	12/21/14	2	0-0	.000	0-0	.000	0-0	.000	0	0	0	0.9	1	0	0	0	0	0	0	3.7
PENN STATE	12/28/14	15	5-8	.625	1-2	.500	0-0	.000	0	2	2	1.0	1	2	0	0	1	11	4.3	
at Rutgers	1/4/15	2	0-2	.000	0-1	.000	0-0	.000	0	0	0	0.9	0	0	0	0	0	0	0	4.0
at Illinois	1/8/15	3	0-1	.000	0-1	.000	0-0	.000	0	0	0	0.9	0	0	1	0	0	0	0	3.7
PURDUE	1/11/15	2	1-1	1.000	0-0	.000	0-0	.000	1	1	2	0.9	0	0	1	0	0	2	3.6	
NORTHWESTERN	1/14/15	4	0-0	.000	0-0	.000	0-0	.000	0	0	0	0.9	0	0	0	0	0	0	0	3.4
at Michigan State	1/18/15	1	0-0	.000	0-0	.000	0-0	.000	0	1	1	0.9	0	0	0	0	0	0	0	3.2
MICHIGAN	1/22/15	2	1-1	1.000	0-0	.000	0-0	.000	0	0	0	0.8	0	0	0	0	0	0	2	3.1
NEBRASKA	1/26/15	11	1-3	.333	1-1	1.000	0-0	.000	0	1	1	0.8	1	0	1	0	0	3	3.1	
at Northwestern	1/29/15	5	0-1	.000	0-1	.000	0-0	.000	0	1	1	0.9	0	0	3	0	0	0	0	3.0
at Maryland	2/1/15	7	1-2	.500	0-1	.000	0-0	.000	1	1	2	0.9	0	0	1	0	0	2	2.9	
OHIO STATE	2/5/15	3	0-1	.000	0-0	.000	0-0	.000	0	0	0	0.9	0	0	0	0	0	0	0	2.8
at Wisconsin	02/08/15	2	0-0	.000	0-0	.000	0-0	.000	0	0	0	0.8	2	0	0	0	0	0	0	2.7
Totals		0	141	25-51	.490	7-19	.368	4-10	.400	3	16	19	0.8	12	7	12	0	6	61	2.7

Games played: 23  
 Minutes/game: 6.1  
 Points/game: 2.7  
 FG Pct: 49.0  
 3FG Pct: 36.8  
 FT Pct: 40.0

Rebounds/game: 0.8  
 Assists/game: 0.3  
 Turnovers/game: 0.5  
 Assist/turnover ratio: 0.6  
 Steals/game: 0.3

### Personal Bests

**Points:** 11 vs. Penn State (12/28/14)  
**Rebounds:** 3, 2x, last vs. Robert Morris (11/16/14)  
**FGM:** 4 vs. Robert Morris (11/16/14)  
**FGA:** 7 vs. USC Upstate (11/14/14)  
**3-pt FG:** 3 vs. Pepperdine (11/21/14)  
**3-pt FGA:** 3, 2x, last vs. Gonzaga (11/29/14)  
**FTM:** 2 vs. UNI (11/25/14)  
**FTA:** 2, 4X, last vs. Gonzaga (11/29/14)  
**Assists:** 3 vs. Pepperdine (11/21/14)  
**Steals:** 2 vs. UNI (11/25/14)  
**Blocks:** ---  
**Minutes:** 15 vs. Penn State (12/28/14)

			Total		3-Point		F-Throws		Rebounds										Scoring	
Season	gp-gs	min/avg	fg-fga	pct	fg-fga	pct	ft-fa	pct	off	def	tot	avg	pf	fo	ast	to	blk	stl	pts	avg
2014-15	23-0	141/6.1	25-51	.490	7-19	.368	4-10	.400	3	16	19	0.8	12	0	7	12	0	6	61	2.7
TOTAL	23-0	141/6.1	25-51	.490	7-19	.368	4-10	.400	3	16	19	0.8	12	0	7	12	0	6	61	2.7





# IOWA BASKETBALL

## PLAYER BIOS

23 NCAA Tournaments • 5 Sweet Sixteens • 3 Elite Eights • 1993 NCAA Final Four • 11 Big Ten Titles

### Kali Peschel



**Forward • 6-1 • Junior**  
**Sauk Centre, Minn.**  
**Sauk Centre**

- Played in all 24 games this season, with three starts
- Made a career-high three 3-pointers in win over Iowa State (Dec. 11), adding seven rebounds
- Netted a career-best 19 points in win over Robert Morris (Nov. 16)
- Nominated for the 2015 Allstate WBCA Good Works Team®; prestigious community service award recognizes a distinguished group of student-athletes who have demonstrated a commitment to enriching the lives of others and contributing to the greater good in their communities
- 2014 Academic All-Big Ten honoree
- Started the first 19 games of last season as a sophomore; the first starts of her career
- Iowa's leading rebounder in four contests last year, including two double-figure totals (11 vs. UC Riverside, 14 vs. Dayton)
- Had career game in win against No. 14 Dayton last year, tallying first career double-double (12 points, 14 rebounds)
- Named to 2013 Hawkeye Challenge All-Tournament team
- Started for her high school team as an eighth grader
- Only played 11 games as a senior in high school after suffering ACL injury between her junior and senior seasons

### 2014-15 Game-by-Game

Opponent	Date	gs	min	Total		3-Pointers		Free throws		Rebounds				pf	a	t/o	blk	stl	pts	avg
				fg-fga	pct	3fg-fga	pct	ft-fa	pct	off	def	tot	avg							
USC UPSTATE	11/14/14		12	1-2	.500	0-0	.000	4-4	1.000	1	3	4	4.0	4	1	1	0	0	6	6.0
ROBERT MORRIS	11/16/14	*	31	7-9	.778	1-2	.500	4-5	.800	4	4	8	6.0	2	1	2	1	1	19	12.5
PEPPERDINE	11/21/14	*	25	1-3	.333	0-0	.000	5-6	.833	3	1	4	5.3	3	1	3	0	2	7	10.7
DAYTON	11/22/14		19	2-4	.500	0-1	.000	1-1	1.000	1	1	2	4.5	2	1	2	0	0	5	9.3
UNI	11/25/14		17	1-2	.500	1-1	1.000	2-2	1.000	1	1	2	4.0	3	0	0	0	0	5	8.4
vs Arkansas	11/28/14		13	2-4	.500	0-1	.000	0-0	.000	0	1	1	3.5	0	1	0	0	0	4	7.7
vs Gonzaga	11/29/14	*	9	1-2	.500	0-1	.000	0-0	.000	0	0	0	3.0	4	2	1	0	2	2	6.9
at LOUISVILLE	12/4/14		18	0-4	.000	0-2	.000	1-3	.333	3	3	6	3.4	4	2	1	0	1	1	6.1
COLORADO	12/7/14		19	3-6	.500	0-1	.000	2-2	1.000	0	2	2	3.2	3	0	1	1	0	8	6.3
IOWA STATE	12/11/14		25	4-9	.444	3-4	.750	2-2	1.000	5	2	7	3.6	1	0	2	0	0	13	7.0
at Drake	12/21/14		14	1-2	.500	0-0	.000	0-0	.000	2	0	2	3.5	1	0	2	0	1	2	6.5
PENN STATE	12/28/14		12	0-3	.000	0-1	.000	0-0	.000	0	0	0	3.2	3	0	2	0	0	0	6.0
at Rutgers	1/4/15		13	0-1	.000	0-1	.000	0-0	.000	2	0	2	3.1	1	1	1	0	0	0	5.5
at Illinois	1/8/15		10	0-1	.000	0-0	.000	0-0	.000	0	1	1	2.9	0	0	2	0	0	0	5.1
PURDUE	1/11/15		18	1-4	.250	1-3	.333	2-2	1.000	2	3	5	3.1	3	0	0	0	0	5	5.1
NORTHWESTERN	1/14/15		13	1-3	.333	1-1	1.000	0-0	.000	1	2	3	3.1	3	0	1	0	0	3	5.0
at Michigan State	1/18/15		22	2-4	.500	0-2	.000	0-0	.000	2	5	7	3.3	0	0	0	0	1	4	4.9
MICHIGAN	1/22/15		17	1-2	.500	0-0	.000	0-0	.000	1	2	3	3.3	1	1	0	0	0	2	4.8
NEBRASKA	1/26/15		16	2-6	.333	1-3	.333	0-0	.000	1	3	4	3.3	1	0	1	0	0	5	4.8
at Northwestern	1/29/15		8	2-2	1.000	1-1	1.000	0-0	.000	0	0	0	3.2	4	2	1	0	0	5	4.8
at Maryland	2/1/15		19	1-1	1.000	1-1	1.000	0-0	.000	0	2	2	3.1	5	1	0	0	1	3	4.7
OHIO STATE	2/5/15		21	1-4	.250	0-2	.000	0-0	.000	3	1	4	3.1	0	1	2	1	1	2	4.6
at Wisconsin	02/08/15		13	0-1	.000	0-0	.000	2-2	1.000	0	2	2	3.1	1	0	1	0	0	2	4.5
at Nebraska	02/12/15		16	5-9	.556	1-3	.333	2-3	.667	0	2	2	3.0	1	0	1	0	0	13	4.8
Totals		3	400	39-88	.443	11-31	.355	27-32	.844	32	41	73	3.0	50	15	27	3	10	116	4.8

Games played: 24  
Minutes/game: 16.7  
Points/game: 4.8  
FG Pct: 44.3  
3FG Pct: 35.5  
FT Pct: 84.4

Rebounds/game: 3.0  
Assists/game: 0.6  
Turnovers/game: 1.1  
Assist/turnover ratio: 0.6  
Steals/game: 0.4  
Blocks/game: 0.1

### Personal Bests

**Points:** 19 vs. Robert Morris (11/16/14)  
**Rebounds:** 14 vs. Dayton (11/10/13)  
**FGM:** 7 vs. Robert Morris (11/16/14)  
**FGA:** 11 vs. Dayton (11/10/13)  
**3-pt FG:** 3 vs. Iowa State (12/11/14)  
**3-pt FGA:** 5 vs. Dayton (11/10/13)  
**FTM:** 8 vs. Boston College (11/29/13)  
**FTA:** 8 vs. Boston College (11/29/13)  
**Assists:** 6 vs. Syracuse (12/5/13)  
**Steals:** 2, 5X, last vs. Gonzaga (11/29/14)  
**Blocks:** 2, 2x, last vs. Penn State (1/5/14)  
**Minutes:** 34 vs. Boston College (11/29/13)

			Total		3-Point		F-Throws		Rebounds										Scoring	
Season	gp-gs	min/avg	fg-fga	pct	fg-fga	pct	ft-fa	pct	off	def	tot	avg	pf	fo	ast	to	blk	stl	pts	avg
2012-13	28-0	198/7.1	4-26	.154	1-11	.091	7-12	.583	18	11	29	1.0	28	0	8	9	4	6	16	0.6
2013-14	36-19	659/18.3	44-127	.346	7-43	.163	65-85	.765	48	92	140	3.9	79	2	26	40	8	16	160	4.4
2014-15	24-3	400/16.7	39-88	.443	11-31	.355	27-32	.844	32	41	73	3.0	50	1	15	27	3	10	116	4.8
TOTAL	88-22	1257/14.3	87-241	.361	19-85	.224	99-129	.767	98	144	242	2.8	157	3	49	76	15	32	292	3.3





# IOWA BASKETBALL

## PLAYER BIOS

23 NCAA Tournaments • 5 Sweet Sixteens • 3 Elite Eights • 1993 NCAA Final Four • 11 Big Ten Titles

### Kathryn Reynolds



**Guard • 5-7 • Senior**  
**Cincinnati, Ohio**  
**Mount Notre Dame**

- Team captain
- Played in six games this season, converting 4-of-6 3-pointers
- Nominated for the 2014 Women's Basketball Coaches Association (WBCA) Allstate Good Works Team; one of 84 WBCA nominees for the prestigious award; one-of-five student-athletes from the Big Ten
- Played in 20 contests last season
- Tallied career-best eight points in win against Arkansas-Pine Bluff (11/13)
- Two-time Academic All-Big Ten honoree (2013, 2014)
- Two-time Big Ten Distinguished Scholar (2013, 2014)
- Missed entire 2012-13 season after suffering an ACL injury during offseason workouts
- Played in 21 games as a freshman in 2011-12

### 2014-15 Game-by-Game

Opponent	Date	gs	min	Total		3-Pointers		Free throws		Rebounds				pf	a	t/o	blk	stl	pts	avg
				fg-fga	pct	3fg-fga	pct	ft-fa	pct	off	def	tot	avg							
USC UPSTATE	11/14/14	9		3-4	.750	3-4	.750	0-0	.000	0	1	1	1.0	0	0	0	0	1	9	9.0
ROBERT MORRIS	11/16/14	2		0-0	.000	0-0	.000	0-0	.000	0	0	0	0.5	0	0	0	0	0	0	4.5
PEPPERDINE	11/21/14	4		1-1	1.000	1-1	1.000	0-0	.000	0	0	0	0.3	0	0	0	0	0	3	4.0
UNI	11/25/14	2		0-0	.000	0-0	.000	0-0	.000	0	1	1	0.5	0	1	0	0	0	0	3.0
at LOUISVILLE	12/4/14	3		0-1	.000	0-1	.000	0-0	.000	0	0	0	0.4	0	0	0	0	0	0	2.4
at Wisconsin	02/08/15	1		0-0	.000	0-0	.000	0-0	.000	0	0	0	0.3	0	0	0	0	0	0	2.0
Totals		0	21	4-6	.667	4-6	.667	0-0	.000	0	2	2	0.3	0	1	0	0	1	12	2.0

Games played: 6  
Minutes/game: 3.5  
Points/game: 2.0  
FG Pct: 66.7  
3FG Pct: 66.7

Rebounds/game: 0.3  
Assists/game: 0.2  
Assist/turnover ratio: 99.9  
Steals/game: 0.2

### Personal Bests

**Points:** 9 vs. USC Upstate (11/14/14)  
**Rebounds:** 2 vs. Texas A&M (11/26/11)  
**FGM:** 3, 2x, last vs. USC Upstate (11/14/14)  
**FGA:** 5, 2x, last vs. UNC-Wilmington (11/30/13)  
**3-pt FG:** 3 vs. USC Upstate (11/14/14)  
**3-pt FGA:** 4 vs. USC Upstate (11/14/14)  
**FTM:** 2, 2x, last vs. Stony Brook (11/13/13)  
**FTA:** 2, 5x, last at Illinois (3/2/14)  
**Assists:** 5 vs. W. Illinois (12/9/11)  
**Steals:** 1 vs. USC Upstate (11/14/14)  
**Blocks:** ---  
**Minutes:** 20 vs. W. Illinois (12/9/11)

			Total		3-Point		F-Throws		Rebounds											Scoring	
Season	gp-gs	min/avg	fg-fga	pct	fg-fga	pct	ft-fa	pct	off	def	tot	avg	pf	fo	ast	to	blk	stl	pts	avg	
2011-12	21-0	129/6.1	5-16	.313	0-7	.000	3-4	.750	1	8	9	0.4	6	0	15	11	0	0	13	0.6	
2013-14	20-0	96/4.8	9-24	.375	6-18	.333	2-2	1.000	1	2	3	0.2	3	0	5	4	0	0	26	1.3	
2014-15	6-0	21/3.5	4-6	.667	4-6	.667	0-0	.000	0	2	2	0.3	0	0	1	0	0	1	12	2.0	
TOTAL	47-0	246/5.2	18-46	.391	10-31	.323	5-6	.833	2	12	14	0.3	9	0	21	15	0	1	51	1.1	







# IOWA BASKETBALL

## PLAYER BIOS

23 NCAA Tournaments • 5 Sweet Sixteens • 3 Elite Eights • 1993 NCAA Final Four • 11 Big Ten Titles

### Carly Mohns



**Forward • 6-1 • Freshman**  
**Brodhead, Wis.**  
**Brodhead**

- Played in 12 games this season, averaging 5.2 minutes per game
- Scored a season-high six points while going 3-for-3 from the field in win over Pepperdine (Nov. 21)
- Grabbed a season-best seven rebounds in season-opener against USC Upstate (Nov. 14)
- Four-time first team all-conference
- First team *Beloit Daily News* honoree
- First-team all-state selection

### 2014-15 Game-by-Game

Opponent	Date	gs	min	Total		3-Pointers		Free throws		Rebounds				pf	a	t/o	blk	stl	pts	avg
				fg-fga	pct	3fg-fga	pct	ft-fa	pct	off	def	tot	avg							
USC UPSTATE	11/14/14	14		1-2	.500	0-0	.000	0-6	.000	3	4	7	7.0	2	1	0	0	1	2	2.0
ROBERT MORRIS	11/16/14	5		0-1	.000	0-0	.000	0-0	.000	1	0	1	4.0	2	0	2	0	0	0	1.0
PEPPERDINE	11/21/14	7		3-3	1.000	0-0	.000	0-0	.000	1	2	3	3.7	1	0	0	0	0	6	2.7
DAYTON	11/22/14	2		0-0	.000	0-0	.000	0-0	.000	0	0	0	2.8	0	1	0	0	0	0	2.0
UNI	11/25/14	6		0-1	.000	0-0	.000	0-0	.000	0	3	3	2.8	2	0	1	1	0	0	1.6
vs Arkansas	11/28/14	2		0-0	.000	0-0	.000	0-0	.000	0	0	0	2.3	1	0	0	0	0	0	1.3
vs Gonzaga	11/29/14	8		0-1	.000	0-1	.000	1-2	.500	1	1	2	2.3	2	1	0	0	1	1	1.3
at LOUISVILLE	12/4/14	7		0-0	.000	0-0	.000	0-0	.000	0	0	0	2.0	0	0	0	0	0	0	1.1
COLORADO	12/7/14	1		0-0	.000	0-0	.000	0-0	.000	0	0	0	1.8	0	0	0	0	0	0	1.0
PENN STATE	12/28/14	4		0-0	.000	0-0	.000	0-0	.000	0	0	0	1.6	0	0	0	0	1	0	0.9
at Northwestern	1/29/15	1		0-0	.000	0-0	.000	0-0	.000	0	0	0	1.5	0	0	0	0	0	0	0.8
at Wisconsin	02/08/15	4		0-1	.000	0-0	.000	0-0	.000	0	0	0	1.3	0	0	0	0	0	0	0.8
Totals		0	61	4-9	.444	0-1	.000	1-8	.125	6	10	16	1.3	10	3	3	1	3	9	0.8

Games played: 12  
Minutes/game: 5.1  
Points/game: 0.8  
FG Pct: 44.4  
3FG Pct: 0.0  
FT Pct: 12.5

Rebounds/game: 1.3  
Assists/game: 0.3  
Turnovers/game: 0.3  
Assist/turnover ratio: 1.0  
Steals/game: 0.3  
Blocks/game: 0.1

### Personal Bests

**Points:** 6 vs. Pepperdine (11/21/14)  
**Rebounds:** 7 vs. USC Upstate (11/14/14)  
**FGM:** 3 vs. Pepperdine (11/21/14)  
**FGA:** 3 vs. Pepperdine (11/21/14)  
**3-pt FG:** ---  
**3-pt FGA:** 1 vs. Gonzaga (11/29/14)  
**FTM:** 1 vs. Gonzaga (11/25/14)  
**FTA:** 6 vs. USC Upstate (11/14/14)  
**Assists:** 1, 3x, last vs. Gonzaga (11/29/14)  
**Steals:** 1, 2x, last vs. Gonzaga (11/29/14)  
**Blocks:** 1 vs. UNI (11/25/14)  
**Minutes:** 14 vs. USC Upstate (11/14/14)

			Total		3-Point		F-Throws		Rebounds											Scoring	
Season	gp-gs	min/avg	fg-fga	pct	fg-fga	pct	ft-fa	pct	off	def	tot	avg	pf	fo	ast	to	blk	stl	pts	avg	
2014-15	12-0	61/5.1	4-9	.444	0-1	.000	1-8	.125	6	10	16	1.3	10	0	3	3	1	3	9	0.8	
TOTAL	12-0	61/5.1	4-9	.444	0-1	.000	1-8	.125	6	10	16	1.3	10	0	3	3	1	3	9	0.8	





# IOWA BASKETBALL

## PLAYER BIOS

23 NCAA Tournaments • 5 Sweet Sixteens • 3 Elite Eights • 1993 NCAA Final Four • 11 Big Ten Titles

### Hailey Schneden



**Forward • 6-2 • Sophomore**  
**Davenport, Iowa**  
**Assumption**

- Has seen action in two games this season

#### LAST YEAR:

- Joined program as a walk-on
- Saw first career action in win over Arkansas-Pine Bluff on Nov. 13, playing six minutes
- Two-time all-state selection led Davenport Assumption to three-straight state titles, and four-straight conference championships

### 2014-15 Game-by-Game

Opponent	Date	gs	min	Total		3-Pointers		Free throws		Rebounds				pf	a	t/o	blk	stl	pts	avg
				fg-fga	pct	3fg-fga	pct	ft-fga	pct	off	def	tot	avg							
USC UPSTATE	11/14/14	2		0-0	.000	0-0	.000	0-0	.000	0	1	1	1.0	0	0	0	0	0	0	0.0
PEPPERDINE	11/21/14	2		0-0	.000	0-0	.000	0-0	.000	1	0	1	1.0	0	2	0	0	0	0	0.0
Totals		0	4	0-0	.000	0-0	.000	0-0	.000	1	1	2	1.0	0	2	0	0	0	0	0.0

Games played: 2  
Minutes/game: 2.0

Rebounds/game: 1.0  
Assists/game: 1.0  
Assist/turnover ratio: 99.9

### Personal Bests

**Points:** 2, 4x, last vs. Idaho State (12/7/13)  
**Rebounds:** 2 vs. UNC-Wilmington (11/30/13)  
**FGM:** 1, 3x, last vs. Idaho State (12/7/13)  
**FGA:** 2, 2x, last vs. Idaho State (12/7/13)  
**3-pt FG:** ---  
**3-pt FGA:** ---  
**FTM:** 2 vs. Ark-Pine Bluff (11/13/13)  
**FTA:** 2, 2x, last vs. UNC-Wilmington (11/30/13)  
**Assists:** 2 vs. Pepperdine (11/21/1)  
**Steals:** 1, 2x, last vs. North Dakota (12/28/13)  
**Blocks:** 1, 2x, last vs. Stony Brook (11/17/13)  
**Minutes:** 10 vs. UNC-Wilmington (11/30/13)

			Total		3-Point		F-Throws		Rebounds											Scoring	
Season	gp-gs	min/avg	fg-fga	pct	fg-fga	pct	ft-fga	pct	off	def	tot	avg	pf	fo	ast	to	blk	stl	pts	avg	
2013-14	11-0	35/3.2	3-5	.600	0-0	.000	2-4	.500	1	4	5	0.5	5	0	3	1	2	2	8	0.7	
2014-15	2-0	4/2.0	0-0	.000	0-0	.000	0-0	.000	1	1	2	1.0	0	0	2	0	0	0	0	0.0	
TOTAL	13-0	39/3.0	3-5	.600	0-0	.000	2-4	.500	2	5	7	0.5	5	0	5	1	2	2	8	0.6	





# IOWA BASKETBALL

## PLAYER BIOS

23 NCAA Tournaments • 5 Sweet Sixteens • 3 Elite Eights • 1993 NCAA Final Four • 11 Big Ten Titles

### Nicole Smith



**Center • 6-4 • Junior**  
**Rockton, Ill.**  
**Hononegah**

- Competed in two games

#### LAST YEAR:

- Illinois native saw first action of the season in home win over Illinois (Feb. 13), notching one rebound
- Scored first points of the season in win over Illinois during the first round of the Big Ten Tournament
- Missed first 25 games of the season due to right knee injury
- Played in seven games as a freshman in 2012-13

### 2014-15 Game-by-Game

Opponent	Date	gs	min	Total		3-Pointers		Free throws		Rebounds				pf	a	t/o	blk	stl	pts	avg
				fg-fga	pct	3fg-fga	pct	ft-fa	pct	off	def	tot	avg							
USC UPSTATE	11/14/14	4		0-0	.000	0-0	.000	0-0	.000	0	1	1	1.0	2	0	0	0	0	0	0.0
PEPPERDINE	11/21/14	2		1-1	1.000	0-0	.000	0-0	.000	0	0	0	0.5	0	0	1	1	0	2	1.0
Totals		0	6	1-1	1.000	0-0	.000	0-0	.000	0	1	1	0.5	2	0	1	1	0	2	1.0

Games played: 2  
 Minutes/game: 3.0  
 Points/game: 1.0  
 FG Pct: 100.0

Rebounds/game: 0.5  
 Turnovers/game: 0.5  
 Blocks/game: 0.5

### Personal Bests

**Points:** 4 vs. Missouri State (12/19/12)  
**Rebounds:** 1, 6x, last vs. USC Upstate (11/14/14)  
**FGM:** 1, 4x, last vs. Pepperdine (11/21/14)  
**FGA:** 2 vs. NIU (11/9/12)  
**3-pt FG:** ---  
**3-pt FGA:** ---  
**FTM:** 2 vs. Missouri State (12/19/12)  
**FTA:** 2 vs. Missouri State (12/19/12)  
**Assists:** ---  
**Steals:** ---  
**Blocks:** 1, 2x, last vs. Pepperdine (11/21/14)  
**Minutes:** 4, 2x, last vs. USC Upstate (11/14/14)

			Total		3-Point		F-Throws		Rebounds										Scoring	
Season	gp-gs	min/avg	fg-fga	pct	fg-fga	pct	ft-fa	pct	off	def	tot	avg	pf	fo	ast	to	blk	stl	pts	avg
2012-13	7-0	12/1.7	2-4	.500	0-0	.000	2-2	1.000	0	1	1	0.1	2	0	0	1	0	0	6	0.9
2013-14	5-0	7/1.4	1-1	1.000	0-0	.000	0-0	.000	1	3	4	0.8	2	0	0	0	1	0	2	0.4
2014-15	2-0	6/3.0	1-1	1.000	0-0	.000	0-0	.000	0	1	1	0.5	2	0	0	1	1	0	2	1.0
TOTAL	14-0	25/1.8	4-6	.667	0-0	.000	2-2	1.000	1	5	6	0.4	6	0	0	2	2	0	10	0.7







# IOWA BASKETBALL

## PLAYER BIOS

23 NCAA Tournaments • 5 Sweet Sixteens • 3 Elite Eights • 1993 NCAA Final Four • 11 Big Ten Titles

### Bethany Doolittle



**Center • 6-4 • Senior**  
**Oakdale, Minn.**  
**Hill-Murray**

- Became the 33rd career member of Iowa's 1,000-point club after scoring 12 points in win over Penn State (Dec. 28)
- Surpassed Tangela Smith (235) after recording five blocks against Ohio State (Feb. 5), moving into second place all-time in program history with 238 career blocks; currently has 243 career blocks, trailing Morgan Johnson who ranks first (293)
- Averaging 2.46 blocks per game to rank 31st nationally and fourth in the Big Ten
- Has six double-doubles on the year with the last coming in home win over Ohio State on Feb. 5 (19 points, 13 rebounds)
- Recorded a career-best 29 points while adding 12 rebounds, five blocks, and three assists in home win over Northwestern (Jan. 14)
- Scored 12 points, adding six rebounds, three blocked shots, and matched a career-best with four steals over 23 minutes of action in an overtime victory over #15 Nebraska (Jan. 26); scored four of Iowa's first six points in overtime
- One of three players to score more than 20 points in road win at Northwestern (Jan. 29), netting 26 points

### 2014-15 Game-by-Game

				Total		3-Pointers		Free throws		Rebounds											
Opponent	Date	gs	min	fg-fga	pct	3fg-fga	pct	ft-fa	pct	off	def	tot	avg	pf	a	t/o	blk	stl	pts	avg	
USC UPSTATE	11/14/14	*	21	7-13	.538	0-0	.000	1-2	.500	2	8	10	10.0	1	0	1	0	2	15	15.0	
ROBERT MORRIS	11/16/14	*	30	6-11	.545	0-0	.000	0-0	.000	2	3	5	7.5	2	3	2	2	2	12	13.5	
PEPPERDINE	11/21/14	*	19	2-6	.333	0-0	.000	0-2	.000	2	4	6	7.0	2	1	0	2	1	4	10.3	
DAYTON	11/22/14	*	32	9-19	.474	0-0	.000	5-5	1.000	3	3	6	6.8	3	2	1	5	0	23	13.5	
UNI	11/25/14	*	27	3-11	.273	0-0	.000	0-2	.000	2	4	6	6.6	4	0	2	0	3	6	12.0	
vs Arkansas	11/28/14	*	19	2-6	.333	0-0	.000	0-0	.000	0	2	2	5.8	5	0	3	3	0	4	10.7	
vs Gonzaga	11/29/14	*	33	3-9	.333	0-0	.000	4-7	.571	6	6	12	6.7	4	0	1	0	1	10	10.6	
at LOUISVILLE	12/4/14	*	29	5-12	.417	0-0	.000	2-4	.500	4	5	9	7.0	3	0	4	2	1	12	10.8	
COLORADO	12/7/14	*	33	5-16	.313	0-0	.000	1-2	.500	4	6	10	7.3	3	0	1	2	2	11	10.8	
IOWA STATE	12/11/14	*	28	3-8	.375	0-0	.000	2-2	1.000	1	2	3	6.9	4	0	1	3	1	8	10.5	
at Drake	12/21/14	*	32	6-11	.545	0-0	.000	3-7	.429	1	2	3	6.5	4	4	1	1	1	15	10.9	
PENN STATE	12/28/14	*	29	6-10	.600	0-0	.000	0-1	.000	5	6	11	6.9	4	1	4	6	1	12	11.0	
at Rutgers	1/4/15	*	32	6-10	.600	0-0	.000	2-8	.250	2	6	8	7.0	4	1	2	2	2	14	11.2	
at Illinois	1/8/15	*	32	3-12	.250	0-0	.000	0-0	.000	3	4	7	7.0	3	0	2	3	2	6	10.9	
PURDUE	1/11/15	*	26	6-10	.600	0-0	.000	3-4	.750	1	2	3	6.7	4	0	0	3	2	15	11.1	
NORTHWESTERN	1/14/15	*	30	13-20	.650	0-0	.000	3-4	.750	3	9	12	7.1	2	3	5	0	29	12.3		
at Michigan State	1/18/15	*	23	1-7	.143	0-0	.000	0-0	.000	0	3	3	6.8	4	0	3	0	2	2	11.6	
MICHIGAN	1/22/15	*	31	5-7	.714	0-0	.000	3-4	.750	1	4	5	6.7	1	4	4	2	2	13	11.7	
NEBRASKA	1/26/15	*	23	5-9	.556	0-0	.000	2-2	1.000	1	5	6	6.7	4	0	5	3	4	12	11.7	
at Northwestern	1/29/15	*	38	9-15	.600	0-0	.000	8-10	.800	2	4	6	6.7	4	3	1	4	1	26	12.5	
at Maryland	2/1/15	*	34	7-16	.438	0-0	.000	2-2	1.000	2	4	6	6.6	3	1	2	1	0	16	12.6	
OHIO STATE	2/5/15	*	34	9-20	.450	0-0	.000	1-2	.500	6	7	13	6.9	1	1	1	5	1	19	12.9	
at Wisconsin	02/08/15	*	32	7-11	.636	0-0	.000	4-5	.800	2	3	5	6.8	4	3	4	3	5	18	13.1	
at Nebraska	02/12/15	*	26	6-13	.462	0-0	.000	0-0	.000	0	5	5	6.8	2	1	1	2	1	12	13.1	
Totals			24	693	134-282	.475	0-0	46-75	.613	55	107	162	6.8	75	28	49	59	37	314	13.1	

Games played: 24  
Minutes/game: 28.9  
Points/game: 13.1  
FG Pct: 47.5  
FT Pct: 61.3

Rebounds/game: 6.8  
Assists/game: 1.2  
Turnovers/game: 2.0  
Assist/turnover ratio: 0.6  
Steals/game: 1.5

- Grabbed a career-high 13 boards to go along with 19 points and five blocks in Iowa's victory over Ohio State (Feb. 5)
- Recorded a career-high five steals in Iowa's victory over Wisconsin (Feb. 8); her five steals are the most in a single game by any player on Iowa's roster this season
- Scored in double figures 17 times this season, including the last six games
- Named to the 2013 and 2014 Hawkeye Challenge All-Tournament Teams
- Named 2014 second team All-Big Ten by league coaches and media
- 1-of-5 league players named to the 2014 All-Defensive Team
- Selected to 2014 Big Ten All-Tournament Team
- Tallied 106 blocks last season as a junior, the most in a single season in program history (previous record: Morgan Johnson - 79, 2009-10); 106 blocks marks the ninth-best single-season total in Big Ten history
- Started every game since the start of the 2012-13 season

### Personal Bests

**Points:** 29 vs. Northwestern (1/14/15)  
**Rebounds:** 13 vs. Ohio State (2/5/15)  
**FGM:** 12 vs. Syracuse (12/5/13)  
**FGA:** 19 vs. Dayton (11/22/14)  
**3-pt FG:** ---  
**3-pt FGA:** 1, 4x, last vs. Northwestern (3/7/13)  
**FTM:** 9 vs. Minnesota (1/8/14)  
**FTA:** 10 vs. Minnesota (1/8/14)  
**Assists:** 4, 5x, last vs. Michigan (1/22/15)  
**Steals:** 5 at Wisconsin (2/9/15)  
**Blocks:** 7, 2x, last vs. Indiana (1/25/14)  
**Minutes:** 42 vs. Ohio State (1/3/13)

			Total		3-Point		F-Throws		Rebounds											Scoring	
Season	gp-gs	min/avg	fg-fga	pct	fg-fga	pct	ft-fa	pct	off	def	tot	avg	pf	fo	ast	to	blk	stl	pts	avg	
2011-12	31-0	366/11.8	46-99	.465	0-1	.000	24-30	.800	13	44	57	1.8	51	0	6	19	19	9	116	3.7	
2012-13	34-34	966/28.4	113-267	.423	0-3	.000	19-28	.679	54	131	185	5.4	84	1	19	47	59	31	245	7.2	
2013-14	36-36	1030/28.6	226-409	.553	0-0	.000	60-80	.750	56	113	169	4.7	112	4	48	52	106	46	512	14.2	
2014-15	24-24	693/28.9	134-282	.475	0-0	.000	46-75	.613	55	107	162	6.8	75	1	28	49	59	37	314	13.1	
TOTAL	125-94	3055/24.4	519-1057	.491	0-4	.000	149-213	.700	178	395	573	4.6	322	6	101	167	243	123	1187	9.5	





# IOWA BASKETBALL

@IowaWBB NOTES

## Game-by-Game Results

Overall: 19-4

Big Ten: 10-2

Home: 13-0

Away: 5-3

Neutral: 1-1

Date	Opponent	Result	Attend.	Top Scorer	Top Rebounder
Nov. 14	USC Upstate	W, 107-56	5,291	Disterhoft (19)	Doolittle (10)
Nov. 16	Robert Morris	W, 85-67	4,030	Dixon (21)	Logic (14)
Nov. 21	Pepperdine #	W, 97-68	3,578	Dixon (20)	Disterhoft (10)
Nov. 22	Dayton #	W, 90-83	3,381	Doolittle (23)	Logic (11)
Nov. 25	UNI	W, 73-45	3,711	Disterhoft (18)	Logic (7)
Nov. 28	Arkansas ~	L, 77-67	216	Disterhoft (23)	Disterhoft (6)
Nov. 29	Gonzaga ~	W, 79-67	177	Jennings (19)	Doolittle (12)
Dec. 4	at #7 Louisville %	L, 86-52	7,854	Doolittle (12)	Doolittle (9)
Dec. 7	Colorado	W, 78-63	6,061	Dixon (23)	Doolittle (10)
Dec. 11	Iowa State *	W, 76-67	4,902	Disterhoft (16)	Logic (7)
Dec. 21	at Drake	W, 100-98	3,130	Dixon (31)	Logic (11)
Dec. 28	Penn State	W, 77-52	5,411	Dixon (21)	Doolittle (11)
Jan. 4	at #16 Rutgers	W, 79-72	2,542	Dixon (21)	Doolittle (8)
Jan. 8	at Illinois	L, 73-61	1,650	Dixon (24)	Doolittle, Disterhoft, Logic (7)
Jan. 11	Purdue	W, 73-59	7,359	Dixon (18)	Disterhoft, Logic, Peschel (5)
Jan. 14	Northwestern	W, 83-70	4,027	Doolittle (29)	Doolittle (12)
Jan. 18	at Michigan State	W, 52-50	8,293	Dixon, Logic (13)	Disterhoft, Peschel (7)
Jan. 22	Michigan	W, 76-70	3,584	Dixon (16)	Logic (7)
Jan. 26	#15 Nebraska	W, 78-72 (OT)	4,489	Logic (22)	Disterhoft (13)
Jan. 29	at Northwestern	W, 102-99	987	Dixon (29)	Doolittle (6)
Feb. 1	at #5 Maryland	L, 93-88	5,373	Disterhoft (22)	Disterhoft, Doolittle, Logic (6)
Feb. 5	Ohio State	W, 73-65	4,572	Disterhoft (21)	Doolittle (13)
Feb. 8	at Wisconsin	W, 87, 75	11,428	Logic (30)	Disterhoft, Logic (7)
Feb. 12	at #20 Nebraska	W, 69-61	5,260	Disterhoft (14)	Disterhoft (7)
Feb. 15	Indiana				
Feb. 17	at Minnesota				
Feb. 21	at Ohio State				
Feb. 26	Wisconsin				
March 1	Minnesota				

# - Hawkeye Challenge

~ - South Point Thanksgiving Shootout

% - ACC/Big Ten Challenge

\* - Iowa Corn Cy-Hawk Series

Attendance Summary	Games	Totals	Average
Home	13	60,396	4,645
Away	9	46,517	5,168
Neutral	2	393	197
<b>Totals</b>	<b>24</b>	<b>107,306</b>	<b>4,471</b>





# IOWA BASKETBALL

@IowaWBB NOTES

## Game-by-Game Statistics

Team	Score	FG-A	PCT	3-PT. FG	PCT	FT-A	PCT	REB	PF	AS	TO	BLK	ST
USC Upstate	56	20-62	32.3%	3-14	21.4%	13-19	68.4%	32	26	9	26	0	9
at #19 Iowa	107	35-62	56.5%	11-22	50.0%	26-39	66.7%	49	22	27	16	2	12
Robert Morris	67	21-56	37.5%	10-27	37.0%	15-24	62.5%	32	23	9	14	4	6
at #19 Iowa	85	31-63	49.2%	7-18	38.9%	16-21	76.2%	43	21	21	15	4	9
Pepperdine	68	26-66	39.4%	9-29	31.0%	7-11	63.6%	33	18	14	16	5	7
at #18 Iowa	97	35-66	53.0%	15-26	57.7%	12-20	60.0%	45	14	26	16	4	9
Dayton	83	29-69	42.0%	7-24	29.2%	18-20	90.0%	49	26	15	20	7	5
at #18 Iowa	90	31-74	41.9%	6-21	28.6%	22-25	88.0%	37	16	17	9	5	8
Northern Iowa	45	16-52	30.8%	4-16	25.0%	9-12	75.0%	36	19	8	22	3	4
at #16 Iowa	73	26-60	43.3%	8-16	50.0%	13-17	76.5%	36	14	13	9	5	10
Arkansas	77	26-57	45.6%	5-12	41.7%	20-33	60.6%	51	15	11	18	4	7
vs. #16 Iowa	67	29-62	46.8%	7-14	50.0%	2-6	33.3%	24	26	6	13	6	6
Gonzaga	67	20-61	32.8%	5-22	22.7%	22-29	75.9%	49	25	13	21	5	7
vs. #16 Iowa	79	25-61	41.0%	9-27	33.3%	20-28	71.4%	37	25	15	12	1	11
#19 Iowa	52	21-69	30.4%	1-17	5.9%	9-17	52.9%	38	19	7	20	3	6
at #7 Louisville	86	35-66	53.0%	2-8	25.0%	14-22	63.6%	50	18	19	19	2	13
Colorado	63	26-67	38.8%	3-15	20.0%	8-15	53.3%	53	27	14	19	3	6
at #19 Iowa	78	26-62	41.9%	8-19	42.1%	18-27	66.7%	36	16	12	11	4	8
Iowa State	67	21-58	36.2%	8-29	27.6%	17-20	85.0%	41	23	9	14	3	5
at #24 Iowa	76	25-59	42.4%	10-25	40.0%	16-23	69.6%	37	19	14	13	3	7
#23 Iowa	100	35-64	54.7%	13-22	59.1%	17-27	63.0%	32	16	19	11	2	7
at Drake	98	36-71	50.7%	13-32	40.6%	13-16	81.3%	42	22	19	12	1	7
Penn State	52	18-57	31.6%	4-12	33.3%	12-18	66.7%	40	19	9	24	2	9
at #20 Iowa	77	28-60	46.7%	9-22	40.9%	12-18	66.7%	38	16	21	18	6	10
#20 Iowa	79	29-56	51.8%	10-22	45.5%	11-24	45.8%	34	17	19	17	3	10
at #16 Rutgers	72	27-65	41.5%	2-11	18.2%	16-18	88.9%	41	20	17	17	5	3
#17 Iowa	61	24-63	38.1%	10-27	37.0%	3-4	75.0%	37	18	20	22	6	10
at Illinois	73	27-56	48.2%	8-20	40.0%	11-17	64.7%	34	9	15	16	5	14
Purdue	59	20-58	34.5%	4-16	25.0%	15-19	78.9%	44	20	10	18	1	5
at #17 Iowa	73	26-61	42.6%	4-18	22.2%	17-19	89.5%	34	17	17	9	6	11
Northwestern	70	26-75	34.7%	6-18	33.3%	12-20	60.0%	44	19	19	9	6	6
at #21 Iowa	83	33-65	50.8%	5-18	27.8%	12-17	70.6%	44	16	22	14	5	2
#21 Iowa	52	18-55	32.7%	3-19	15.8%	13-20	65.0%	41	13	7	16	0	8
at Michigan State	50	19-58	32.8%	5-23	21.7%	7-8	87.5%	38	18	14	17	5	7
Michigan	70	29-62	46.8%	5-21	23.8%	7-12	58.3%	37	14	16	15	1	5
at #18 Iowa	76	32-56	57.1%	6-18	33.3%	6-9	66.7%	25	12	25	13	2	3
#15 Nebraska	72	27-69	39.1%	2-10	20.0%	16-18	88.9%	42	17	13	18	3	5
at #18 Iowa	78	30-68	44.1%	5-13	38.5%	13-17	76.5%	42	14	13	17	6	10
#17 Iowa	102	33-58	56.9%	19-28	67.9%	17-20	85.0%	27	17	32	13	7	5
at Northwestern	99	36-67	53.7%	13-18	72.2%	14-20	70.0%	35	18	28	13	4	8
#17 Iowa	88	31-59	52.5%	8-15	53.3%	18-22	81.8%	29	26	15	13	1	6
at #5 Maryland	93	30-65	46.2%	5-18	27.8%	28-35	80.0%	41	20	18	12	2	7
Ohio State	65	26-66	39.4%	5-17	29.4%	8-12	66.7%	43	18	10	21	8	8
at #16 Iowa	73	27-70	38.6%	6-19	31.6%	13-18	72.2%	46	14	20	17	6	8
#16 Iowa	87	33-58	56.9%	4-15	26.7%	17-21	81.0%	29	18	13	15	3	14
at Wisconsin	75	28-61	45.9%	7-17	41.2%	12-18	66.7%	32	18	18	18	1	6
#13 Iowa	69	26-60	43.3%	8-19	42.1%	9-13	69.2%	28	13	20	12	4	9
at #20 Nebraska	61	24-59	40.7%	5-21	23.8%	8-12	66.7%	46	11	12	22	3	7







# IOWA BASKETBALL

@IowaWBB NOTES

## Season & Career Bests

### Season Bests

Player	Points	3-Pointers	Rebounds	Assists	Blocks	Steals
#1 Alexa Kastanek	10 vs. USC Upstate	2, three times	4 vs. Pepperdine	4 at Northwestern	1 vs. Colorado	2, twice
#2 Ally Disterhoft	23 vs. Arkansas	4 at Northwestern	13 vs. #15 Nebraska	8 vs. Penn State	2 vs. #15 Nebraska	3 at #20 Nebraska
#3 Claire Till	4, twice	---	5 vs. Iowa State	1, four times	1 vs. Purdue	1, four times
#4 Chase Coley	7 vs. USC Upstate	---	4 at #16 Rutgers	1, three times	3 vs. Arkansas	1 vs. Arkansas
#15 Whitney Jennings	19 vs. Gonzaga	4 at Northwestern	4, four times	6 vs. Northwestern	1, five times	3, five times
#21 Melissa Dixon	31 at Drake	10 at Drake	6 vs. Ohio State	5 at #16 Rutgers	1 vs. Northern Iowa	3, twice
#22 Samantha Logic	30 at Wisconsin	3 at #16 Rutgers	14 vs. Robert Morris	14 vs. Illinois	2, twice	4, twice
#23 Christina Buttenham	11 vs. Penn State	3 vs. Pepperdine	3, twice	3 vs. Pepperdine	---	2 vs. Northern Iowa
#25 Kali Peschel	19 vs. Robert Morris	3 vs. Iowa State	8 vs. Robert Morris	2, twice	1, three times	2, twice
#33 Kathryn Reynolds	9 vs. USC Upstate	3 vs. USC Upstate	1, twice	1 vs. Northern Iowa	---	1 vs. USC Upstate
#34 Carly Mohns	6 vs. Pepperdine	---	3, twice	1, three times	1 vs. Northern Iowa	1, three times
#40 Hailey Schneden	---	---	1, twice	2 vs. Pepperdine	---	---
#45 Nicole Smith	2 vs. Pepperdine	---	1 vs. USC Upstate	---	1 vs. Pepperdine	---
#51 Bethany Doolittle	29 vs. Northwestern	---	13 vs. Ohio State	4, twice	6 vs. Penn State	5 at Wisconsin

### Career Bests

Player	Points	3-Pointers	Rebounds	Assists	Blocks	Steals
#1 Alexa Kastanek	12 vs. UNCW	3 vs. North Dakota	7 vs. Ark. Pine Bluff	5, three times	<b>1, three times</b>	3 vs. UC Riverside
#2 Ally Disterhoft	24, twice	<b>4 at Northwestern</b>	<b>13 vs. #15 Nebraska</b>	<b>8 vs. Penn State</b>	<b>2, twice</b>	<b>3, twice</b>
#3 Claire Till	7, twice	2 vs. Nebraska	12 vs. Ark. Pine Bluff	3, twice	2, twice	3 vs. Drake
#4 Chase Coley	<b>7 vs. USC Upstate</b>	---	<b>4 at #16 Rutgers</b>	<b>1, three times</b>	<b>3 vs. Arkansas</b>	<b>1 vs. Arkansas</b>
#15 Whitney Jennings	<b>19 vs. Gonzaga</b>	<b>4 at Northwestern</b>	<b>4, four times</b>	<b>6 vs. Northwestern</b>	<b>1, five times</b>	<b>3, five times</b>
#21 Melissa Dixon	32 vs. UNCW	<b>10 at Drake ^</b>	<b>6 vs. Ohio State</b>	5, twice	<b>1, five times</b>	6 vs. Drake
#22 Samantha Logic	<b>30 at Wisconsin</b>	5 vs. Nebraska	18 at Michigan	<b>14, three times *</b>	<b>2, five times</b>	6 at Purdue
#23 Christina Buttenham	<b>11 vs. Penn State</b>	<b>3 vs. Pepperdine</b>	<b>3, twice</b>	<b>3 vs. Pepperdine</b>	---	<b>2 vs. Northern Iowa</b>
#25 Kali Peschel	<b>19 vs. Robert Morris</b>	<b>3 vs. Iowa State</b>	14 vs. Dayton	6 vs. Syracuse	2, twice	<b>2, twice</b>
#33 Kathryn Reynolds	<b>9 vs. USC Upstate</b>	<b>3 vs. USC Upstate</b>	2 vs. Texas A&M	5 vs. Western Illinois	---	<b>1 vs. USC Upstate</b>
#34 Carly Mohns	<b>6 vs. Pepperdine</b>	---	<b>3, twice</b>	<b>1, three times</b>	<b>1 vs. Northern Iowa</b>	<b>1, three times</b>
#40 Hailey Schneden	2, four times	---	2 vs. UNCW	<b>2 vs. Pepperdine</b>	1, twice	1 vs. Stony Brook
#45 Nicole Smith	4 vs. Missouri State	---	1, six times	---	<b>1, twice</b>	---
#51 Bethany Doolittle	<b>29 vs. Northwestern</b>	---	<b>13 vs. Ohio State</b>	<b>4, five times</b>	7, twice	<b>5 vs. Wisconsin</b>

**BOLD** - set career best during current season

\* - - tied school single-game record

^ - - set school single-game record





# IOWA BASKETBALL

@IowaWBB NOTES

## The Last Time...

### The Last Time a Player . . .

#### **Had 30 or more points**

Iowa - - 30, Samantha Logic, at Wisconsin, 2/8/15  
Opponent - - 35, Nia Coffey, Northwestern, 1/29/15

#### **Made at least 80% of her FGA (10 att.)**

Iowa - - .833 (10-12), Melissa Dixon, at Northwestern, 1/29/15  
Opponent - - .800 (8-10), Martina Ellerbe, Ohio State, 1/19/14

#### **Made 100% of her FTA (10 att.)**

Iowa - - 1.000 (12-12), Ally Disterhoft, at Ohio State, 1/19/14  
Opponent - - 1.000 (11-11), Courtney Vandersloot, Gonzaga, 3/19/11

#### **Had 15 or more rebounds**

Iowa - - 17, Samantha Logic, vs. Drake, 12/21/13  
Opponent - - 19, Emily Cady, #20 Nebraska, 2/12/15

#### **Had 10 or more assists**

Iowa - - 10, Samantha Logic, at #20 Nebraska, 2/12/15  
Opponent - - 10, Caitlin Ingle, Drake, 12/21/14

#### **Had 5 or more blocks**

Iowa - - 5, Bethany Doolittle, vs. Ohio State, 2/5/15  
Opponent - - 5, Ebony Ellis, Northern Illinois, 12/8/07

#### **Had 5 or more steals**

Iowa - - 5, Bethany Doolittle, at Wisconsin, 2/8/15  
Opponent - - 5, Chatrice White/Brittany Carter, Illinois, 1/8/15

### The Last Time A Team . . .

#### **Scored 100 or more points**

Iowa - - 102 at Northwestern, 1/29/15  
Opponent - - 101, Iowa State, 12/3/03

#### **Scored 40 or fewer points**

Iowa - - 40, vs. Illinois, 2/10/77  
Opponent - - 40, Stony Brook, 11/17/13

#### **Won an overtime game**

Iowa - - 78-72 vs. #15 Nebraska, 1/26/15  
Opponent - - 81-78, Kansas State, 12/3/11

#### **Made at least 60% of its FGA (20 att.)**

Iowa - - .632 (36-57), vs. Rider, 11/26/05  
Opponent - - .654 (34-52), Ohio State, 2/12/06

#### **Made at least 50% of its 3-pt. FGA (8 att.)**

Iowa - - .533 (8-15), at #5 Maryland, 2/1/15  
Opponent - - .722 (13-18), Northwestern, 1/29/15

#### **Made at least 90% of its FTA (10 att.)**

Iowa - - .917 (22-24), vs. Purdue, 3/7/14  
Opponents - - .900 (18-20), Dayton, 11/22/14

\* - Carver-Hawkeye Arena record ^ - school record

### **IOWA RECORD WHEN...**

Playing at home: ..... 13-0  
Playing on the road: ..... 6-3  
Playing on a neutral floor: ..... 1-1

Leading at the half: ..... 16-3  
Trailing at the half: ..... 4-1  
Tied at the half: ..... 0-0

Wearing white: ..... 11-1  
Wearing black: ..... 8-3  
Wearing gold: ..... 1-0  
Wearing pink: ..... 0-0

Scoring 80+ points: ..... 8-1  
Scoring 70-79 points: ..... 10-0  
Scoring 60-69 points: ..... 1-2  
Scoring 59 or fewer points: ..... 1-1

Allowing 80+ points: ..... 3-2  
Allowing 70-79 points: ..... 5-2  
Allowing 60-69 points: ..... 7-0  
Allowing 59 or fewer points: ..... 5-0

Shooting at least 50% FG: ..... 8-1  
Shooting less than 50% FG: ..... 12-3

Shooting at least 80% FT: ..... 4-1  
Shooting less than 80% FT: ..... 16-3

Shooting at least 40% 3-pt. FG: ..... 10-2  
Shooting less than 40% 3-pt. FG: ..... 10-2

Most 1st half points: ..... 59 vs. USC Upstate (Nov. 14)  
Most 2nd half points: ..... 57 at Drake (Dec. 21)

Fewest opponent 1st half points: ..... 21, UNI (Nov. 25)  
Fewest opponent 2nd half points: ..... 23, MSU (Jan. 18)  
Iowa has more rebounds: ..... 5-1  
Opponent has more rebounds: ..... 12-3  
Rebounds are equal: ..... 3-0

Iowa has more assists: ..... 20-1  
Opponent has more assists: ..... 4-3  
Assists are equal: ..... 2-0

Iowa has fewer turnovers: ..... 15-1  
Opponent has fewer turnovers: ..... 2-3  
Turnovers are equal: ..... 3-0

Iowa has more steals: ..... 15-0  
Opponent has more steals: ..... 3-4  
Steals are equal: ..... 2-0

Playing on Sunday: ..... 8-1  
Playing on Monday: ..... 1-0  
Playing on Tuesday: ..... 1-0  
Playing on Wednesday: ..... 1-0  
Playing on Thursday: ..... 5-2  
Playing on Friday: ..... 2-1  
Playing on Saturday: ..... 2-0

Playing on BTN: ..... 6-0  
Playing on CBS Sports Network: ..... 0-0  
Playing on ESPN: ..... 0-0  
Playing on ESPN2: ..... 1-1  
Playing on Mediacom: ..... 6-0  
Playing on BTDN: ..... 0-0  
Playing on KCRG: ..... 0-0

Largest Iowa lead: ..... 58 vs. USC Upstate (Nov. 14)  
Largest Iowa deficit: ..... 38 vs. #7 Louisville (Dec. 4)  
Largest halftime lead: ..... 37 vs. USC Upstate (Nov. 14)  
Largest halftime deficit: ..... 23 vs. #7 Louisville (Dec. 4)





# IOWA BASKETBALL

@IowaWBB NOTES

## Points-Rebounds-Assists

Opponent	Date	Score	01 KASTANEK,A	02 DISTERHOFT	03 TILL,CLAIR	04 COLEY,CHAS	15 JENNINGS,W	21 DIXON,MELI	22 LOGIC,SAMA
USC UPSTATE	11/14/14	107-56 w	10-0-2	19-5-5	0-1-1	7-2-1	7-2-5	16-5-3	11-3-7
ROBERT MORRIS	11/16/14	85-67 w	3-1-0	8-2-1	DNP	5-1-0	2-1-2	21-1-3	7-14-11
PEPPERDINE	11/21/14	97-68 w	5-4-0	14-10-3	0-0-0	4-2-1	11-1-5	20-2-1	12-6-9
DAYTON	11/22/14	90-83 w	2-0-1	18-6-1	DNP	2-2-0	15-2-1	10-4-0	12-11-10
UNI	11/25/14	73-45 w	8-1-0	18-6-1	0-0-0	0-3-0	12-2-4	5-2-2	13-7-4
vs Arkansas	11/28/14	67-77 L	0-0-0	23-6-1	DNP	5-3-0	10-3-1	10-3-0	11-2-3
vs Gonzaga	11/29/14	79-67 w	2-1-1	12-4-4	0-1-0	0-0-0	19-2-1	13-2-2	16-5-4
at LOUISVILLE	12/4/14	52-86 L	8-1-0	9-8-1	2-1-0	0-1-0	3-2-1	3-2-0	8-8-3
COLORADO	12/7/14	78-63 w	3-2-0	15-8-1	2-2-1	DNP	6-4-4	23-2-2	10-4-4
IOWA STATE	12/11/14	76-67 w	8-2-2	16-6-1	0-5-0	DNP	15-1-3	9-0-2	7-7-6
at Drake	12/21/14	100-98 w	0-1-0	18-3-1	0-1-0	DNP	16-2-4	31-4-2	18-11-8
PENN STATE	12/28/14	77-52 w	3-0-0	11-5-8	0-0-0	0-3-1	11-2-4	21-4-0	8-6-5
at Rutgers	1/4/15	79-72 w	0-0-1	14-1-3	0-0-0	6-4-0	7-3-2	21-5-5	17-4-6
at Illinois	1/8/15	61-73 L	0-0-0	12-7-4	4-3-1	2-0-0	5-4-0	24-1-1	8-7-14
PURDUE	1/11/15	73-59 w	0-1-0	17-5-4	2-3-0	0-1-0	8-4-2	18-2-3	6-5-8
NORTHWESTERN	1/14/15	83-70 w	0-0-0	16-5-3	2-2-0	4-0-0	10-4-6	13-4-1	6-11-9
at Michigan State	1/18/15	52-50 w	DNP	12-7-0	0-3-0	3-3-0	5-4-2	13-4-1	13-4-4
MICHIGAN	1/22/15	76-70 w	0-1-0	14-3-3	4-1-0	0-0-0	12-1-2	16-0-4	13-7-11
NEBRASKA	1/26/15	78-72 w	0-0-0	20-13-1	0-2-0	4-3-0	5-1-4	7-2-0	22-7-8
at Northwestern	1/29/15	102-99 w	0-3-4	22-5-4	0-0-0	0-0-0	16-0-4	29-3-3	4-5-12
at Maryland	2/1/15	88-93 L	8-0-1	22-6-2	0-1-0	DNP	2-1-1	18-2-2	17-6-7
OHIO STATE	2/5/15	73-65 w	0-0-0	21-6-1	0-1-0	DNP	12-2-2	13-6-3	6-9-12
at Wisconsin	02/08/15	87-75 w	6-3-2	17-7-2	0-2-0	2-0-0	10-0-1	2-1-1	30-7-4
at Nebraska	02/12/15	69-61 w	2-1-1	14-7-3	0-0-0	4-1-0	6-0-3	9-1-2	9-6-10

Opponent	Date	Score	23 BUTTENHAM,	25 PESCHEL,KA	33 REYNOLDS,K	34 MOHNS,CARL	40 SCHNEDEN,H	45 SMITH,NICO	51 DOOLITTLE,
USC UPSTATE	11/14/14	107-56 w	5-3-1	6-4-1	9-1-0	2-7-1	0-1-0	0-1-0	15-10-0
ROBERT MORRIS	11/16/14	85-67 w	8-3-0	19-8-1	0-0-0	0-1-0	DNP	DNP	12-5-3
PEPPERDINE	11/21/14	97-68 w	9-2-3	7-4-1	3-0-0	6-3-0	0-1-2	2-0-0	4-6-1
DAYTON	11/22/14	90-83 w	3-0-0	5-2-1	DNP	0-0-1	DNP	DNP	23-6-2
UNI	11/25/14	73-45 w	6-1-1	5-2-0	0-1-1	0-3-0	DNP	DNP	6-6-0
vs Arkansas	11/28/14	67-77 L	0-0-0	4-1-1	DNP	0-0-0	DNP	DNP	4-2-0
vs Gonzaga	11/29/14	79-67 w	4-1-0	2-0-2	DNP	1-2-1	DNP	DNP	10-12-0
at LOUISVILLE	12/4/14	52-86 L	6-0-0	1-6-2	0-0-0	0-0-0	DNP	DNP	12-9-0
COLORADO	12/7/14	78-63 w	0-0-0	8-2-0	DNP	0-0-0	DNP	DNP	11-10-0
IOWA STATE	12/11/14	76-67 w	0-0-0	13-7-0	DNP	DNP	DNP	DNP	8-3-0
at Drake	12/21/14	100-98 w	0-0-0	2-2-0	DNP	DNP	DNP	DNP	15-3-4
PENN STATE	12/28/14	77-52 w	11-2-2	0-0-0	DNP	0-0-0	DNP	DNP	12-11-1
at Rutgers	1/4/15	79-72 w	0-0-0	0-2-1	DNP	DNP	DNP	DNP	14-8-1
at Illinois	1/8/15	61-73 L	0-0-0	0-1-0	DNP	DNP	DNP	DNP	6-7-0
PURDUE	1/11/15	73-59 w	2-2-0	5-5-0	DNP	DNP	DNP	DNP	15-3-0
NORTHWESTERN	1/14/15	83-70 w	0-0-0	3-3-0	DNP	DNP	DNP	DNP	29-12-3
at Michigan State	1/18/15	52-50 w	0-1-0	4-7-0	DNP	DNP	DNP	DNP	2-3-0
MICHIGAN	1/22/15	76-70 w	2-0-0	2-3-1	DNP	DNP	DNP	DNP	13-5-4
NEBRASKA	1/26/15	78-72 w	3-1-0	5-4-0	DNP	DNP	DNP	DNP	12-6-0
at Northwestern	1/29/15	102-99 w	0-1-0	5-0-2	DNP	0-0-0	DNP	DNP	26-6-3







# IOWA BASKETBALL

@IowaWBB NOTES

## Season Highs And Lows/Specialty Statistics

CATEGORY		IOWA	OPPONENTS
<b>Points</b>	High Low	107 vs. USC Upstate 52, twice, last at Michigan State	99, Northwestern 45, Northern Iowa
<b>FG Made</b>	High Low	35, three times, last at Drake 18 at Michigan State	36, twice, last by Northwestern 16, Northern Iowa
<b>FG Att.</b>	High Low	74 vs. Dayton 55 at Michigan State	75, Northwestern 52, Northern Iowa
<b>FG%</b>	High Low	.571 vs. Michigan .304 at #7 Louisville	.537, Northwestern .308, Northern Iowa
<b>3FG Made</b>	High Low	19 at Northwestern 1 at #7 Louisville	13, twice, last by Northwestern 2, three times, last by #15 Nebraska
<b>3FG Att.</b>	High Low	28 at Northwestern 13 vs. #15 Nebraska	32, Drake 8, #7 Louisville
<b>3FG%</b>	High Low	.679 at Northwestern .059 at #7 Louisville	.722, Northwestern .182, #16 Rutgers
<b>FTM</b>	High Low	26 vs. USC Upstate 2 vs. Arkansas	28, #5 Maryland 7, three times, last by Michigan
<b>FTA</b>	High Low	39 vs. USC Upstate 4 at Illinois	35, #5 Maryland 11, Pepperdine
<b>FT% (min. 10)</b>	High Low	.895 vs. Purdue .458 at #16 Rutgers	.900, Dayton .533, Colorado
<b>Off. Reb.</b>	High Low	18 vs. Ohio State 4 vs. Arkansas	23, Colorado 8, Robert Morris
<b>Def. Reb.</b>	High Low	36 vs. USC Upstate 18 vs. Michigan	35, #7 Louisville 20, twice, last by Michigan
<b>Total Reb.</b>	High Low	49 vs. USC Upstate 24 vs. Arkansas	53, Colorado 32, three times, last by Wisconsin
<b>Assists</b>	High Low	32 at Northwestern 6 vs. Arkansas	28, Northwestern 8, Northern Iowa
<b>Steals</b>	High Low	14 at Wisconsin 2 vs. Northwestern	14, Illinois 3, #16 Rutgers
<b>Blocks</b>	High Low	7 at Northwestern 0 at Michigan State	8, Ohio State 0, USC Upstate
<b>Turnovers</b>	High Low	22 at Illinois 9, three times, last vs. Purdue	26, USC Upstate 9, Northwestern
<b>Fouls</b>	High Low	26, twice, last at #5 Maryland 12 vs. Michigan	27, Colorado 9, Illinois

### GAME-BY-GAME SPECIALTY STATS

Date	Opponent	Pts. Off TO's	Pts. in Paint	2nd Chance	Fast Break
11/14	USC Upstate	35-13	36-24	14-6	22-0
11/16	Robert Morris	13-12	40-20	9-2	7-2
11/21	Pepperdine	24-13	36-20	22-17	12-4
11/22	Dayton	24-7	34-32	11-19	12-10
11/25	Northern Iowa	15-0	26-14	7-14	11-0
11/28	vs. Arkansas	17-9	42-28	3-9	2-0
11/29	vs. Gonzaga	24-9	22-24	9-19	10-2
12/4	at #7 Louisville	11-21	32-58	14-16	2-8
12/7	Colorado	19-10	26-28	13-21	2-6
12/11	Iowa State	16-21	28-20	11-7	2-0
12/21	at Drake	15-14	38-36	14-20	12-9
12/28	Penn State	26-6	26-22	14-20	10-7
1/4	at #16 Rutgers	16-13	32-28	12-13	17-10
1/9	at Illinois	15-26	22-32	10-8	4-2
1/11	Purdue	20-9	36-24	10-18	11-6
1/14	Northwestern	10-16	40-36	2-15	4-6
1/18	at Michigan State	13-7	30-24	12-10	14-6
1/22	Michigan	9-12	42-36	8-11	12-6
1/26	#15 Nebraska	10-10	40-30	10-4	7-4
1/29	at Northwestern	16-13	18-44	9-12	11-5
2/1	at #5 Maryland	15-20	26-36	6-28	9-12
2/5	vs. Ohio State	18-14	36-32	14-17	8-0
2/8	at Wisconsin	19-11	46-26	5-16	11-6
2/12	at #20 Nebraska	24-11	30-26	7-12	4-0

## IOWA AND OPPONENT INDIVIDUAL HIGH PERFORMANCES

CATEGORY		IOWA		OPPONENTS
Points	31	Melissa Dixon at Drake	43	Lizzy Wendell, Drake
Field Goals Made	13	Bethany Doolittle vs. Northwestern	15	Lizzy Wendell, Drake
Field Goals Attempted	20	twice, last by Bethany Doolittle vs. Ohio State	24	twice, last by Tyler Scaife, #16 Rutgers
3-Point Field Goals Made	10	Melissa Dixon at Drake	7	Lizzy Wendell, Drake
3-Point Field Goals Attempted	16	Melissa Dixon at Illinois	13	Ea Shoushtari, Pepperdine
Free Throws Made	8	five times, last by Ally Disterhoft vs. Ohio State	9	Tear'a Lauderhill, #15 Nebraska
Free Throws Attempted	10	four times, last by Ally Disterhoft vs. Ohio State	12	twice, last by Nia Coffey, Northwestern
Offensive Rebounds	6	twice, last by Bethany Doolittle vs. Ohio State	9	Brionna Jones, #5 Maryland
Defensive Rebounds	14	Samantha Logic vs. Robert Morris	15	twice, both by Emily Cady, #20 Nebraska
Total Rebounds	14	Samantha Logic vs. Robert Morris	19	Emily Cady, #20 Nebraska
Assists	14	Samantha Logic at Illinois	10	Caitlin Ingle, Drake
Steals	5	Bethany Doolittle at Wisconsin	5	Chatrice White/Brittany Carter, Illinois
Blocks	6	Bethany Doolittle vs. Penn State	4	three times, last by Alexa Hart, Ohio State





# IOWA BASKETBALL

## Season Box Scores



Official Basketball Box Score -- Game Totals -- Final Statistics  
**USC Upstate vs Iowa**  
11/14/14 6 p.m. at Carver-Hawkeye Arena - Iowa City, Iowa



### USC Upstate 56 • 0-1

#	Player	Total		3-Ptr		Rebounds		PF	TP	A	T	Blk	Stl	Min
		FG	FGA	FG	FGA	Off	Def							
32	HICKS, Shelby	1	4	0	1	4	3	7	2	0	3	0	2	23
15	RITTER, Coco	1	6	0	0	1	2	2	4	1	11	0	2	0
1	CLENCY, Brittany	1	6	0	2	1	1	2	1	4	4	0	0	1
13	JEFFERSON, Raven	2	10	0	2	2	2	2	1	6	2	5	0	2
21	DICKERSON, Kristen	1	4	1	2	0	1	1	3	3	0	3	0	0
00	BOGLE, Lauren	0	5	0	0	1	1	2	0	0	4	0	3	6
01	BERRY, Nora	1	2	1	2	0	2	2	3	0	0	0	0	7
14	HADDOCK, Travonda	2	4	1	2	3	5	0	3	8	1	4	0	13
22	STANFORD, Alex	1	4	0	0	0	0	0	3	2	1	2	0	0
23	EDWARDS, Sharmayne	2	7	0	1	2	2	0	1	0	6	1	0	0
24	DAVIS, A'Lexus	0	1	0	0	0	0	0	4	1	0	0	0	1
31	HERR, Maddie	0	2	0	2	0	3	0	3	1	1	0	0	15
34	STARLING, Brittany	4	7	0	1	0	3	3	5	9	0	1	0	14
Team														
Totals		20	62	3	14	13	19	11	21	32	26	56	9	26
FG % 1st Half: 7-30		23.3%		2nd half: 13-32		40.6%		Game: 20-62		32.3%		Deadball		
3FG % 1st Half: 2-6		33.3%		2nd half: 1-8		12.5%		Game: 3-14		21.4%		Rebounds		
FT % 1st Half: 6-7		85.7%		2nd half: 7-12		58.3%		Game: 13-19		68.4%		1		

### Iowa 107 • 1-0

#	Player	Total		3-Ptr		Rebounds		PF	TP	A	T	Blk	Stl	Min
		FG	FGA	FG	FGA	Off	Def							
51	Doolittle, Bethany	7	13	0	1	2	8	10	1	15	0	1	0	21
02	Disterhoft, Ally	7	8	1	1	4	5	1	5	19	5	1	0	27
15	Jennings, Whitney	1	7	0	4	5	6	0	2	3	7	5	4	1
21	Dixon, Melissa	5	6	4	5	2	0	5	5	2	16	3	0	0
22	Logic, Samantha	3	7	1	3	4	5	0	3	1	11	7	5	0
03	Kastanek, Alexa	3	3	2	2	2	0	0	0	1	10	2	1	0
01	Till, Claire	0	0	0	0	0	1	1	2	0	1	1	0	5
04	Coley, Chase	2	3	0	3	5	1	1	2	7	1	0	1	11
23	Buttenham, Christina	2	7	0	3	1	2	3	2	5	1	2	0	14
25	Peschel, Kali	1	2	0	4	4	1	3	4	6	1	1	0	12
33	Reynolds, Kathryn	3	4	0	0	0	1	1	0	9	0	0	0	1
34	Mohs, Carly	1	2	0	0	6	3	4	7	2	2	1	0	14
40	Schneden, Hailey	0	0	0	0	0	0	1	1	0	0	0	0	2
45	Smith, Nicole	0	0	0	0	0	1	1	2	0	0	0	0	4
Team														
Totals		35	62	11	22	26	39	13	36	49	22	107	27	16
FG % 1st Half: 22-36		61.1%		2nd half: 13-26		50.0%		Game: 35-62		56.5%		Deadball		
3FG % 1st Half: 6-11		54.5%		2nd half: 5-11		45.5%		Game: 11-22		50.0%		Rebounds		
FT % 1st Half: 9-13		69.2%		2nd half: 17-26		65.4%		Game: 26-39		66.7%		6		

Officials: Angie Enlund, Bruce Morris, John Whitson  
Technical fouls: USC Upstate-None. Iowa-None.  
Attendance: 5291  
Fouled Out: #34 USC 4:20 2nd  
Game Duration: 1:58

Score by periods	1st	2nd	Total
USC Upstate	22	34	56
Iowa	59	48	107

Last FG - UPST 2nd-03:11, IOWA 2nd-02:10.  
Largest lead - UPST by 5 1st-18:25, IOWA by 58 2nd-08:11.  
UPST led for 02:03. IOWA led for 36:42. Game was tied for 01:15.

## Game 1



Official Basketball Box Score -- Game Totals -- Final Statistics  
**Robert Morris vs Iowa**  
11/16/14 2 p.m. at Carver-Hawkeye Arena - Iowa City, Iowa



### Robert Morris 67 • 0-1

#	Player	Total		3-Ptr		Rebounds		PF	TP	A	T	Blk	Stl	Min
		FG	FGA	FG	FGA	Off	Def							
22	SMITH, Megan	4	9	1	2	2	2	1	3	4	5	11	1	4
44	OLINGENDE, Jolie	1	4	0	0	2	4	2	5	7	2	4	0	1
04	STAMOLAMPROU, Anna	8	14	4	9	1	5	1	6	7	1	21	2	2
14	RAVELLI, Ashley	3	13	3	9	2	2	0	2	2	2	11	3	2
41	JACKSON, Randi	0	0	0	0	0	1	1	2	0	0	0	0	0
01	JONES, Jocelynne	0	5	0	3	3	4	1	2	3	5	3	0	0
10	NAVARRO, Rebecca	3	6	2	4	2	2	1	2	2	10	0	2	1
11	BROWN, Janee	1	2	0	0	2	0	1	1	0	4	2	1	0
21	MULRAIN, Mikalah	1	2	0	0	1	3	0	1	1	0	3	1	0
31	OURSLEER, Cassie	0	1	0	0	0	1	1	3	0	0	1	0	2
43	SOLE, Judith	0	0	0	0	0	0	1	0	0	1	0	0	1
Team														
Totals		21	56	10	27	15	24	8	24	32	23	67	9	14
FG % 1st Half: 10-29		34.5%		2nd half: 11-27		40.7%		Game: 21-56		37.5%		Deadball		
3FG % 1st Half: 5-13		38.5%		2nd half: 5-14		35.7%		Game: 10-27		37.0%		Rebounds		
FT % 1st Half: 6-13		46.2%		2nd half: 9-11		81.8%		Game: 15-24		62.5%		5		

### Iowa 85 • 2-0

#	Player	Total		3-Ptr		Rebounds		PF	TP	A	T	Blk	Stl	Min
		FG	FGA	FG	FGA	Off	Def							
25	Peschel, Kali	7	9	1	2	4	4	8	2	19	1	2	1	31
02	Doolittle, Bethany	6	11	0	0	2	3	5	2	12	3	2	2	30
02	Disterhoft, Ally	3	10	0	2	2	2	0	2	3	8	1	1	0
21	Dixon, Melissa	7	13	6	11	1	0	1	3	21	3	0	0	1
22	Logic, Samantha	1	5	0	1	5	6	14	14	3	7	11	5	0
01	Kastanek, Alexa	0	0	0	0	1	1	1	3	7	1	0	0	1
04	Coley, Chase	2	2	0	1	3	0	1	1	5	0	1	0	8
15	Jennings, Whitney	1	6	0	1	0	0	1	3	2	2	1	0	2
23	Buttenham, Christina	4	6	0	1	0	0	3	3	1	8	0	0	1
33	Reynolds, Kathryn	0	0	0	0	0	0	0	0	0	0	0	0	2
34	Mohs, Carly	0	1	0	0	0	1	0	1	2	0	2	0	5
Team														
Totals		31	63	7	18	16	21	12	31	43	21	85	21	15
FG % 1st Half: 13-30		43.3%		2nd half: 18-33		54.5%		Game: 31-63		49.2%		Deadball		
3FG % 1st Half: 5-14		35.7%		2nd half: 2-4		50.0%		Game: 7-18		38.9%		Rebounds		
FT % 1st Half: 11-14		78.6%		2nd half: 5-7		71.4%		Game: 16-21		76.2%		1		

Officials: Mark Zentz, Jeff Cross, Missy Brooks  
Technical fouls: Robert Morris-None. Iowa-None.  
Attendance: 4030  
Fouled Out: #01 RMU 13:05 2nd, #22 RMU 3:51 2nd  
Game Duration: 2:08

Score by periods	1st	2nd	Total
Robert Morris	31	36	67
Iowa	42	43	85

Last FG - RMU 2nd-00:40, IOWA 2nd-00:56.  
Largest lead - RMU by 1 1st-14:15, IOWA by 21 2nd-01:42.  
RMU led for 02:22. IOWA led for 37:54. Game was tied for 01:25.

## Game 2



Official Basketball Box Score -- Game Totals -- Final Statistics  
**Pepperdine vs Iowa**  
11/21/14 7:30 p.m. at Carver-Hawkeye Arena - Iowa City, Iowa



### Pepperdine 68 • 1-2

#	Player	FG		3-Ptr		Rebounds		PF	TP	A	T	Blk	Stl	Min
		FGA	FG	FGA	FT	Off	Def							
24	PETTEPIER, Krista	f	1-2	0-0	0-0	5	0	5	3	2	1	3	1	2
51	WALLACE, Keltra	f	5-12	2-2	1-4	2	5	7	3	13	1	4	0	25
10	RICHARDSON, Bria	g	4-11	1-5	2-2	1	1	2	4	11	4	5	1	32
11	SHOUSHARI, E	g	4-15	4-13	2-2	0	4	4	14	4	5	2	1	35
22	GREEN, Allie	g	7-17	2-8	0-0	0	5	5	1	16	2	2	0	34
03	JACOBS, Kim		0-1	0-1	0-0	1	0	1	0	0	1	0	0	6
14	STANBACK, Devin		2-3	0-0	0-0	0	0	0	0	0	0	0	0	4
25	ORMOND, Tessa		0-0	0-0	0-0	0	0	0	1	3	0	0	0	7
05	OSWIM, Olivia		1-2	0-0	2-2	1	2	1	1	0	0	0	0	17
44	BROCKWAY, Kelsey		2-3	0-0	0-1	1	2	3	2	4	0	0	1	0
	Team					2	1	3						19
Totals			26-66	9-29	7-11	13	20	33	18	68	14	16	5	7
FG % 1st Half: 10-32 31.3%		2nd half: 16-34 47.1%		Game: 26-66 39.4%		Deadball								
3FG % 1st Half: 5-13 35.7%		2nd half: 4-15 26.7%		Game: 4-15 26.7%		Rebounds								
FT % 1st Half: 5-6 83.3%		2nd half: 5-7 71.4%		Game: 7-11 63.6%										



# IOWA BASKETBALL

## Season Box Scores



Official Basketball Box Score -- Game Totals -- Final Statistics  
**UNI vs Iowa**  
11/25/14 7 p.m. at Carver-Hawkeye Arena - Iowa City, Iowa



### UNI 45 • 1-2

#	Player		Total	3-Ptr	Rebounds			PF	TP	A	To	Blk	Stl	Min	
			FG-FGA	FG-FGA	FT-FTA	Off	Def	Tot							
42	Keitel, Jen	f	3-9	0-0	7-7	4	7	11	3	13	0	5	1	29	
02	Weekly, Madison		1-8	1-3	0-0	0	2	2	1	3	1	4	0	28	
13	Lamar, Sharnae	g	1-5	0-0	0-0	0	1	1	1	2	1	1	0	12	
14	Davison, Stephanie		6-10	0-2	1-1	3	3	6	4	13	2	3	2	36	
22	Brown, Brooke	g	1-1	1-1	0-0	1	3	4	2	3	1	2	0	30	
03	Dohnalek, Erin		0-1	0-0	0-0	0	1	1	3	0	1	2	0	5	
05	Sorenson, Amber		2-8	2-8	0-0	1	2	3	1	6	0	0	0	20	
10	Herzberg, Ellie		1-6	0-1	1-2	0	2	2	1	3	1	0	0	23	
11	Davison, Angie		0-1	0-0	0-0	0	0	0	1	0	0	1	0	4	
23	Smith, Ty		0-2	0-1	0-0	0	1	1	0	0	0	2	0	2	
44	Johnson, Alyssa		1-1	0-0	0-2	1	3	4	2	2	1	1	0	11	
Team						1	0	1				1			
Totals			16-52	4-16	9-12	11	25	36	19	45	8	22	3	4	200
FG % 1st Half: 9-26			34.6%	2nd half: 7-26	26.9%	Game: 16-52			30.8%	Deadball Rebounds					
3FG % 1st Half: 3-6			50.0%	2nd half: 1-10	10.0%	Game: 4-16			25.0%						
FT % 1st Half: 0-0			0.0%	2nd half: 9-12	75.0%	Game: 9-12			75.0%						

### Iowa 73 • 5-0

Row 73 • 50																
#	Player		Total		3-Ptr		Rebounds		PF	TP	A	TO	Blk	Stl	Min	
			FG-FGA	FG-FGA	FT-FTA	Off Def Tot	Off Def Tot									
51	Doolittle, Bethany	c	3-11	0-0	0-2	2	4	4	6	0	2	3	27			
02	Disterhoft, Ally	g	5-11	1-1	7-7	3	3	6	1	18	1	1	1	0	27	
15	Jennings, Whitney	g	4-6	2-2	2-4	0	2	2	0	12	4	1	1	3	29	
21	Dixon, Melissa	g	2-5	1-3	0-0	0	2	2	1	5	2	0	1	0	27	
22	Logic, Samantha	g	6-12	1-4	0-0	2	5	7	2	13	4	2	0	2	29	
01	Kastanek, Alexa		3-8	2-5	0-0	0	1	1	0	8	0	0	0	0	14	
03	Till, Claire		0-0	0-0	0-0	0	0	0	0	0	0	0	0	0	2	
04	Coley, Chase		0-2	0-0	0-0	1	2	3	0	0	0	1	1	0	8	
23	Buttenham, Christina		2-2	0-0	2-2	0	1	1	1	6	1	1	0	2	12	
25	Peschel, Kali		1-2	1-1	2-2	1	1	2	3	5	0	0	0	0	17	
33	Reynolds, Kathryn		0-0	0-0	0-0	0	1	1	0	0	1	0	0	0	2	
34	Mohns, Carly		0-1	0-0	0-0	0	3	3	2	0	0	1	1	0	6	
	Team					1	1	2								
Totals			26-60	8-16	13-17	10	26	36	14	73	13	9	5	10	200	
FG % 1st Half: 10-27			37.0%	2nd half: 16-33	48.5%	Game: 26-60			43.3%	Deadball Rebounds						
3FG % 1st Half: 2-4			50.0%	2nd half: 6-12	50.0%	Game: 8-16			50.0%							
FT % 1st Half: 4-4			100.0	2nd half: 9-13	69.2%	Game: 13-17			76.5%							

Officials: Jesse Dickerson, Felicia Grinter, Amy Bonner  
Technical fouls: UNI-None. Iowa-None.  
Attendance: 3711

Score by periods	1st	2nd	Total
UNI	21	24	45
Iowa	26	47	73

Last FG - UNI 2nd-03:21, Iowa 2nd-00:28.  
Largest lead - UNI by 4 1st-15:01, Iowa by 28 2nd-00:28.  
UNI led for 10:29. Iowa led for 27:09. Game was tied for 02:18.

## Game 5

Points	In	Off	2nd	Fast	Bench
UNI	14	0	14	0	11
IOWA	26	15	7	11	19

Score tied - 2 times.  
Lead changed - 7 times.



Official Basketball Box Score -- Game Totals -- Final Statistics  
**Arkansas vs Iowa**  
11/28/14 1:00 PM at South Point Hotel (Las Vegas, NV)



### Arkansas 77 • 5-0

#	Player		Total	3-Ptr	Rebounds												
			FG	FGA	FT	FTA	Off	Def	Tot	PF	TP	A	To	Blk	Stl	Min	
00	JACKSON, Jessica	f	7-15	4-6	4-6	3	4	7	3	22	0	4	2	1	28		
42	BOWEN, Jhasmin		5-9	0-0	4-9	5	4	9	3	14	1	3	0	1	35		
11	BERNA, Calli	g	0-6	0-3	0-0	1	4	5	1	0	9	2	0	1	37		
15	BROOKS, Kelsey		8-14	1-3	7-12	3	5	8	3	24	0	7	1	3	38		
33	WOLFF, Melissa	g	3-7	0-0	3-4	4	6	10	0	9	1	1	1	1	38		
14	BOSTAD, McKinley		0-1	0-0	0-0	0	0	0	0	1	0	0	0	0	3		
21	POWELL, Katie		2-2	0-0	0-0	0	1	1	1	4	0	0	0	0	8		
25	BAILEY, Joey		1-2	0-0	2-2	0	3	3	2	4	0	1	0	0	12		
32	WEST, Khadijah		0-1	0-0	0-0	1	0	1	1	0	0	0	0	0	1		
Team						2	5	7									
Totals			26-57	5-12	20-33	19	32	51	15	77	11	18	4	7	200		
FG % 1st Half: 9-25		36.0%	2nd half: 17-32		53.1%	Game: 26-57		45.6%									Deadball
3FG % 1st Half: 3-6		50.0%	2nd half: 15-27		55.6%	Game: 20-33		60.6%									Rebounds
FT % 1st Half: 5-6		83.3%	2nd half: 15-27		55.6%	Game: 20-33		60.6%									5

### Iowa 67 • 5-1

#	Player	Total	FG-FGA	3-Ptr	FT-FTA	Rebounds	Off	Def	Total	PF	TP	A	TO	Blk	Stl	Min
51	Doolittle, Bethany	c	2-6	0-0	0-0	0	2	2	5	4	0	3	3	0	19	
02	Disterhoft, Ally		11-17	1-2	0-2	2	4	6	4	23	1	2	0	1	34	
15	Jennings, Whitney	g	4-7	2-2	0-0	0	3	3	5	10	1	1	0	1	35	
21	Dixon, Melissa	g	4-8	2-5	0-0	0	3	3	4	10	0	2	0	0	36	
22	Logic, Samantha	g	4-14	2-4	1-1	1	1	2	2	11	3	3	0	2	35	
01	Kastanek, Alexa		0-1	0-0	0-0	0	0	0	0	0	0	1	0	1	4	
04	Coley, Chase		2-5	0-0	1-3	0	3	3	4	5	0	0	3	1	20	
23	Buttenham, Christina		0-0	0-0	0-0	0	0	0	1	0	0	1	0	0	2	
25	Peschel, Kali		2-4	0-1	0-0	0	1	1	0	4	1	0	0	0	13	
34	Mohns, Carly		0-0	0-0	0-0	0	0	0	1	0	0	0	0	0	2	
	Team					1	3	4								
Totals			29-62	7-14	2-6	4	20	24	26	67	6	13	6	6	200	
FG % 1st Half: 13-27		48.1%	2nd half: 16-35		45.7%	Game: 29-62		46.8%		Deadball Rebounds						
3FG % 1st Half: 1-4		25.0%	2nd half: 6-10		60.0%	Game: 7-14		50.0%		0.1						
FT % 1st Half: 0-1		0.0%	2nd half: 2-5		40.0%	Game: 2-6		33.3%								

Officials: Kelly Johnson, Charlie Hust, Ron Ledington  
Technical fouls: Arkansas-None. Iowa-None.  
Attendance: 216

Score by periods	1st	2nd	Total
Arkansas	25	52	77
Iowa	27	40	67

Last FG - AR 2nd-01:31, IOWA 2nd-00:08.  
Largest lead - AR by 12 2nd-00:12, IOWA by 2 1st-04:00.  
AR led for 26:51. IOWA led for 04:02. Game was tied for 09:05.

## Game 6

Points	In	Off	2nd	Fast	Bench
Arkansas	28	9	9	0	8
IOWA	42	17	3	2	9

Score tied - 7 times.  
Lead changed - 6 times.



Official Basketball Box Score -- Game Totals -- Final Statistics  
**Iowa vs Gonzaga**  
11/19/14 3:30PM at South Point Hotel (Las Vegas, NV)



### Iowa 79 • 6-1

#	Player	Total		3-Ptr		Rebounds		PF	TP	A	TO	Blk	Stl	Min	
		FG-FGA	FG-FGA	FT-FTA	FT-FTA	Off	Def								Total
25	Peschel, Kali	r	1-2	0-1	0-0	0	0	0	4	2	1	0	2	9	
51	Doolittle, Bethany	c	3-9	0-0	4-7	6	6	12	4	10	0	1	0	33	
02	Disterhoft, Ally	1	3-9	1-4	5-6	0	4	4	3	12	4	3	0	32	
21	Dixon, Melissa	4	4-15	4-13	1-2	0	2	2	2	13	2	3	0	27	
22	Logic, Samantha	g	5-10	1-1	5-5	1	4	5	5	16	4	1	1	35	
01	Kastanek, Alexa	1	1-2	0-0	0-0	1	0	1	2	2	1	0	0	10	
03	Till, Claire	1	0-1	0-0	0-0	1	0	1	0	0	0	0	0	2	
04	Coley, Chase	1	0-0	0-0	0-0	0	0	0	1	0	0	0	0	4	
15	Jennings, Whitney	7	7-9	2-4	3-4	0	2	2	1	19	1	2	0	33	
23	Buttenham, Christina	1	1-3	1-3	1-2	0	1	1	1	4	0	1	0	7	
34	Mohns, Carly	1	0-1	0-1	1-2	1	1	2	2	1	1	0	0	8	
Team						2	5	7							
Totals			25-61	9-27	20-28	12	25	37	25	79	15	12	1	11	200
FG % 1st Half: 15-30		50.0%	2nd half: 10-31	32.3%	Game: 25-61	41.0%	Deadball Rebounds								
3FG % 1st Half: 5-14		35.7%	2nd half: 4-13	30.8%	Game: 9-27	33.3%									
FT % 1st Half: 4-9		44.4%	2nd half: 16-19	84.2%	Game: 20-28	71.4%									





# IOWA BASKETBALL

## Season Box Scores



Official Basketball Box Score -- Game Totals -- Final Statistics  
**Colorado vs Iowa**  
12/17/14 2 p.m. at Carver-Hawkeye Arena - Iowa City, Iowa



### Colorado 63 • 6-2

#	Player	Total		3-Ptr		Rebounds		PF	TP	A	TO	Blk	Stl	Min
		FG-FGA	FG-FGA	FT-FTA	FT-FTA	Off	Def							
22	Smith, Haley	f	4-12	0-2	0-0	2	2	4	4	8	2	3	1	30
34	Reese, Jen	f	6-9	0-0	2-2	3	2	5	4	14	0	1	0	20
50	Swan, Jamee	f	4-13	0-0	0-2	5	7	12	2	8	2	2	2	31
01	Kresl, Lexy	g	1-10	0-4	0-0	1	3	4	5	2	6	4	0	32
21	Sborov, Jasmine	g	6-10	1-3	4-6	5	7	12	4	17	1	4	0	39
13	Thomas, Brecca	g	1-4	0-1	0-0	1	1	2	1	2	1	2	0	18
15	Correal, Zoe	g	0-0	0-0	0-0	0	0	0	2	0	0	1	0	5
20	Hartmann, Alina	g	1-1	1-1	0-0	0	0	0	1	3	0	0	0	2
24	Huggins, Lauren	g	1-3	1-3	0-0	1	2	3	2	3	0	0	1	13
31	Beard-Falls, Zoe	g	2-5	0-1	2-5	4	1	5	2	6	2	2	0	10
Team						1	5	6						
Totals			26-67	3-15	8-15	23	30	53	27	63	14	19	3	200

FG % 1st Half: 10-35 28.6% 2nd half: 16-32 50.0% Game: 26-67 38.8% Deadball Rebounds 2  
3FG % 1st Half: 2-10 20.0% 2nd half: 1-5 20.0% Game: 3-15 20.0%  
FT % 1st Half: 6-9 66.7% 2nd half: 2-6 33.3% Game: 8-15 53.3%

### Iowa 78 • 7-2

#	Player	Total		3-Ptr		Rebounds		PF	TP	A	TO	Blk	Stl	Min
		FG-FGA	FG-FGA	FT-FTA	FT-FTA	Off	Def							
51	Doolittle, Bethany	c	5-16	0-0	1-2	4	6	10	3	11	0	1	2	33
02	Disterhoft, Ally	g	4-9	2-3	5-10	4	4	8	1	15	1	1	0	21
15	Jennings, Whitney	g	2-4	0-1	2-4	0	4	4	2	6	4	2	0	35
21	Dixon, Melissa	g	8-14	5-10	2-2	0	2	2	2	23	2	3	0	33
22	Logic, Samantha	g	2-6	1-2	5-6	1	3	4	2	10	4	1	0	27
01	Kastanek, Alexa	g	1-5	0-2	1-1	0	2	2	2	3	0	1	1	12
03	Till, Claire	g	1-1	0-0	0-0	2	0	2	1	2	1	1	0	7
23	Buttenham, Christina	g	0-1	0-0	0-0	0	0	0	0	0	0	0	0	2
25	Peschel, Kali	g	3-6	0-1	2-2	0	2	2	3	8	0	1	1	19
34	Mohns, Carly	g	0-0	0-0	0-0	0	0	0	0	0	0	0	0	1
Team						2	0	2						
Totals			26-62	8-19	18-27	13	23	36	16	78	12	11	4	200

FG % 1st Half: 12-29 41.4% 2nd half: 14-33 42.4% Game: 26-62 41.9% Deadball Rebounds 2  
3FG % 1st Half: 4-10 40.0% 2nd half: 4-9 44.4% Game: 8-19 42.1%  
FT % 1st Half: 7-12 58.3% 2nd half: 11-15 73.3% Game: 18-27 66.7%

Officials: Gina Cross, Kevin Pethelt, Tom Hallead  
Technical fouls: Colorado-Kresl, Lexy. Iowa-None.  
Attendance: 6061  
Fouled Out: #01 CU 1:01 2nd

Score by periods	1st	2nd	Total
Colorado	28	35	63
Iowa	35	43	78

Last FG - COLO 2nd-02:23, IOWA 2nd-01:29.  
Largest lead - COLO by 2 1st-17:40, IOWA by 18 2nd-04:31.  
COLO led for 01:45. IOWA led for 34:41. Game was tied for 03:07.

## Game 9



Official Basketball Box Score -- Game Totals -- Final Statistics  
**Iowa State vs Iowa**  
12/11/14 7:10 p.m. at Carver-Hawkeye Arena - Iowa City, Iowa



### Iowa State 67 • 5-2

#	Player	Total		3-Ptr		Rebounds		PF	TP	A	TO	Blk	Stl	Min
		FG-FGA	FG-FGA	FT-FTA	FT-FTA	Off	Def							
22	Williamson, Brynn	f	0-4	0-3	2-2	2	2	4	4	2	0	3	1	24
44	Fernstrom, Bryanna	c	2-6	0-2	2-2	1	2	3	2	6	0	2	1	15
04	Moody, Nikki	g	4-7	2-3	2-2	0	2	2	5	12	4	2	0	23
11	Buckley, Jadda	g	8-13	2-4	7-8	1	2	3	0	25	2	3	0	36
12	Johnson, Seanna	g	2-11	0-3	2-3	5	7	12	3	6	0	0	2	36
02	Bell, Nakiah	g	0-1	0-1	0-0	0	0	0	0	0	0	0	0	5
03	Durr, Emily	g	2-4	1-2	0-0	1	5	6	2	5	1	1	0	25
15	Blaskowsky, Nicole	g	3-11	3-11	2-3	0	3	3	3	11	1	1	0	22
32	Ellis, Fallon	g	0-1	0-0	0-0	2	1	3	4	0	1	2	0	10
34	Baier, Madison	g	0-0	0-0	0-0	2	0	2	0	0	0	0	1	4
Team						2	1	3						
Totals			21-58	8-29	17-20	16	25	41	23	67	9	14	3	200

FG % 1st Half: 12-31 38.7% 2nd half: 9-27 33.3% Game: 21-58 36.2% Deadball Rebounds 2  
3FG % 1st Half: 5-16 31.3% 2nd half: 3-13 23.1% Game: 8-29 27.6%  
FT % 1st Half: 6-8 75.0% 2nd half: 11-12 91.7% Game: 17-20 85.0%

### Iowa 76 • 8-2

#	Player	Total		3-Ptr		Rebounds		PF	TP	A	TO	Blk	Stl	Min
		FG-FGA	FG-FGA	FT-FTA	FT-FTA	Off	Def							
51	Doolittle, Bethany	c	3-8	0-0	2-2	1	2	3	4	8	0	1	3	28
02	Disterhoft, Ally	g	6-10	2-4	2-4	2	4	6	1	16	1	1	0	36
15	Jennings, Whitney	g	4-13	1-7	6-8	0	1	1	3	15	3	1	0	37
21	Dixon, Melissa	g	3-6	1-4	2-2	0	0	0	4	9	2	2	0	30
22	Logic, Samantha	g	3-8	1-4	0-3	1	6	7	2	7	6	5	0	32
01	Kastanek, Alexa	g	2-3	2-2	2-2	0	2	2	2	8	2	0	0	10
03	Till, Claire	g	0-2	0-0	0-0	3	2	5	2	0	1	0	0	11
23	Buttenham, Christina	g	0-0	0-0	0-0	0	0	0	0	0	0	0	0	1
25	Peschel, Kali	g	4-9	3-4	2-2	5	2	7	1	13	0	2	0	25
Team						3	3	6						
Totals			25-59	10-25	16-23	15	22	37	19	76	14	13	3	200

FG % 1st Half: 15-26 57.7% 2nd half: 10-33 30.3% Game: 25-59 42.4% Deadball Rebounds 1  
3FG % 1st Half: 5-10 50.0% 2nd half: 5-15 33.3% Game: 10-25 40.0%  
FT % 1st Half: 9-10 90.0% 2nd half: 7-13 53.8% Game: 16-23 69.6%

Officials: Lisa Mattingly, Felicia Grinter, Brian Hall  
Technical fouls: Iowa State-None. Iowa-None.  
Attendance: 4902  
Iowa Corn Cy-Hawk Series  
Fouled Out: #04 ISU 1:13 2nd

Score by periods	1st	2nd	Total
Iowa State	35	32	67
Iowa	44	32	76

Last FG - ISU 2nd-00:54, IOWA 2nd-03:26.  
Largest lead - ISU by 1 1st-05:26, IOWA by 10 2nd-17:00.  
ISU led for 00:20. IOWA led for 38:23. Game was tied for 00:43.

## Game 10



Official Basketball Box Score -- Game Totals -- Final Statistics  
**Iowa vs Drake**  
12-21-14 2:05 p.m. at Knapp Center (Des Moines, Iowa)



### Iowa 100 • 9-2

#	Player	Total		3-Ptr		Rebounds		PF	TP	A	TO	Blk	Stl	Min
		FG-FGA	FG-FGA	FT-FTA	FT-FTA	Off	Def							
51	Doolittle, Bethany	c	6-11	0-0	3-7	1	2	3	4	15	4	1	1	32
02	Disterhoft, Ally	g	6-11	1-3	5-8	0	3	3	0	18	1	1	1	35
15	Jennings, Whitney	g	5-8	1-1	5-7	1	1	2	4	16	4	1	0	24
21	Dixon, Melissa	g	10-14	10-14	1-2	0	4	4	1	31	2	0	0	36
22	Logic, Samantha	g	7-13	1-3	3-3	3	8	11	2	18	8	6	0	28
01	Kastanek, Alexa	g	0-4	0-1	0-0	0	1	1	1	0	0	0	0	12
03	Till, Claire	g	0-1	0-0	0-0	0	1	1	2	0	0	0	0	7
23	Buttenham, Christina	g	0-0	0-0	0-0	0	0	0	1	0	0	0	0	2
25	Peschel, Kali	g	1-2	0-0	0-0	2	0	2	1	2	0	2	0	14
Team						3	2	5						
Totals			35-64	13-22	17-27	10	22	32	16	100	19	11	2	200

FG % 1st Half: 17-34 50.0% 2nd half: 18-30 60.0% Game: 35-64 54.7% Deadball Rebounds 2,1  
3FG % 1st Half: 8-15 53.3% 2nd half: 5-7 71.4% Game: 13-22 59.1%  
FT % 1st Half: 1-4 25.0% 2nd half: 16-23 69.6% Game: 17-27 63.0%

### Drake 98 • 5-6

#	Player	Total		3-Ptr		Rebounds		PF	TP	A	TO	Blk	Stl	Min
		FG-FGA	FG-FGA	FT-FTA	FT-FTA	Off	Def							
03	Wendell, Lizzy	f	15-24	7-11	6-6	2	2	4	2	43	0	3	0	33
11	Heap, Liza	f	1-4	0-3	0-1	5	4	9	4	2	3	0	0	36
35	Jonas, Becca	c	7-9	1-2	4-4	5	8	13	4	19	3	2	1	40
22	Ingle, Caitlin	g	8-22	0-4	1-3	0	4	4	4	17	10	2	0	38
34	Rush, Cortni	g	0-0	0-0	0-0	0	1	1	2	0	2	1	0	12
01	Grenfell, Carly	g	2-3	2-3	2-2	0	1	1	0	8	0	3	0	22
15	Greiner, Paige	g	0-2	0-2	0-0	0	2	2	4	0	1	1	0	7
20	Dean, Maddy	g	3-7	3-7	0-0	0	4	4	2	9	0	0	0	22
Team						3	1	4						
Totals			36-71	13-32	13-16	15	27	42	22	98	19	12	1	200

FG % 1st Half: 18-33 54.5% 2nd half: 18-38 47.4% Game: 36-71 50.7% Deadball Rebounds 0  
3FG % 1st Half: 8-16 50.0% 2nd half: 5-16 31.3% Game: 13-32 40.6%  
FT % 1st Half: 4-4 100.0% 2nd half: 9-12 75.0% Game: 13-16 81.3%

Officials: Felicia Grinter, Eric Baker, Trey Miles  
Technical fouls: Iowa-None. Drake-None.  
Attendance: 3130

Score by periods	1st	2nd	Total
Iowa	43	57	100
Drake	48	50	98



# IOWA BASKETBALL

## Season Box Scores



Official Basketball Box Score -- Game Totals -- Final Statistics  
**Iowa vs Rutgers**  
1/4/15 12:00 pm at The RAC - Piscataway, N.J.



### Iowa 79 • 11-2, 2-0 Big Ten

#	Player	Total		3-Ptr		Rebounds		PF	TP	A	TO	Bk	Stl	Min
		FG	FGA	FT	FTA	Off	Def							
02	Doolittle, Ally	4-9	1-3	5-6	1	0	1	1	14	3	2	1	2	34
51	Doolittle, Bethany	6-10	0-0	2-8	2	6	8	4	14	1	2	2	2	32
15	Jennings, Whitney	2-6	0-2	3-6	1	2	3	2	7	2	3	0	1	34
21	Dixon, Melissa	7-13	6-10	1-2	1	4	5	3	21	5	0	0	2	29
22	Logic, Samantha	7-10	3-4	0-2	1	3	4	1	17	6	5	0	3	40-
01	Kastanek, Alexa	0-1	0-1	0-0	0	0	0	1	0	1	2	0	0	8
03	Till, Claire	0-0	0-0	0-0	0	0	0	1	0	0	0	0	0	2
04	Coley, Chase	3-4	0-0	0-0	1	3	4	3	6	0	2	0	0	6
23	Buttenham, Christina	0-2	0-1	0-0	0	0	0	0	0	0	0	0	0	2
25	Peschel, Kali	0-1	0-1	0-0	2	0	2	1	0	1	1	0	0	13
Team					4	3	7							
Totals		29-56	10-22	11-24	13	21	34	17	79	19	17	3	10	200

FG % 1st Half: 13-25 52.0% 2nd half: 16-31 51.6% Game: 29-56 51.8%  
3FG % 1st Half: 5-10 50.0% 2nd half: 5-12 41.7% Game: 10-22 45.5%  
FT % 1st Half: 3-7 42.9% 2nd half: 8-17 47.1% Game: 11-24 45.8%

### Rutgers 72 • 10-4, 1-2 Big Ten

#	Player	Total		3-Ptr		Rebounds		PF	TP	A	TO	Bk	Stl	Min
		FG	FGA	FT	FTA	Off	Def							
02	Copper, Kahleah	8-13	0-0	6-7	3	1	4	4	22	4	4	0	0	38
44	Laney, Betnijah	2-11	0-2	5-6	3	10	13	3	9	5	3	0	0	38
01	Hollivay, Rachel	3-3	0-0	1-1	0	2	2	4	7	0	4	3	1	17
03	Scaife, Tyler	9-24	2-5	0-0	0	3	3	2	20	3	1	1	0	40
15	Davis, Syessence	2-3	0-1	0-0	0	1	1	3	4	4	3	1	2	25
10	Parker, Shrita	1-5	0-2	4-4	2	1	3	1	6	1	2	0	0	18
13	Hernandez, Cynthia	0-1	0-1	0-0	0	0	0	0	0	0	0	0	0	1
20	Evans, Christa	0-1	0-0	0-0	0	0	0	0	0	0	0	0	0	1
43	Butts, Ariel	2-4	0-0	0-0	5	5	10	3	4	0	0	0	0	22
Team					5	0	5							
Totals		27-65	2-11	16-18	18	23	41	20	72	17	17	5	3	200

FG % 1st Half: 11-32 34.4% 2nd half: 16-33 48.5% Game: 27-65 41.5%  
3FG % 1st Half: 0-3 0.0% 2nd half: 2-8 25.0% Game: 2-11 18.2%  
FT % 1st Half: 8-10 80.0% 2nd half: 8-8 100.0% Game: 16-18 88.9%

Officials: Sue Blach, Tim Daley, Bruce Morris  
Technical fouls: Iowa-None. Rutgers-None.  
Attendance: 2542

Score by periods	1st	2nd	Total
Iowa	34	45	79
Rutgers	30	42	72

Last FG - Iowa 2nd-01:23, RU 2nd-00:31.  
Largest lead - Iowa by 13 2nd-06:23, RU by 4 1st-18:57.  
IOWA led for 33:16. RU led for 03:00. Game was tied for 03:34.

## Game 13

Points	In	Off	2nd	Fast	Bench
IOWA	32	16	12	17	6
IOWA	28	13	13	10	10

Score tied - 3 times.  
Lead changed - 3 times.



Official Basketball Box Score -- Game Totals -- Final Statistics  
**Iowa vs Illinois**  
1/8/15 7:05 p.m. at State Farm Center, Champaign, Ill.



### Iowa 61 • 11-3, 2-1

#	Player	Total		3-Ptr		Rebounds		PF	TP	A	TO	Bk	Stl	Min
		FG	FGA	FT	FTA	Off	Def							
51	Doolittle, Bethany	3-12	0-0	0-0	3	4	7	3	6	0	2	3	0	32
02	Disterhoft, Ally	4-10	1-4	3-4	2	5	7	3	12	4	4	0	0	37
15	Jennings, Whitney	2-7	1-4	0-0	1	3	4	3	5	0	5	1	2	29
21	Dixon, Melissa	8-17	8-16	0-0	0	1	1	2	24	1	4	0	1	38
22	Logic, Samantha	4-10	0-2	0-0	5	2	7	4	8	14	2	1	3	33
01	Kastanek, Alexa	0-1	0-0	0-0	0	0	0	1	0	0	2	1	2	10
03	Till, Claire	2-2	0-0	0-0	1	2	3	2	4	1	0	0	0	6
04	Coley, Chase	1-2	0-0	0-0	0	0	0	0	2	0	0	0	0	2
23	Buttenham, Christina	0-1	0-1	0-0	0	0	0	0	0	0	1	0	0	3
25	Peschel, Kali	0-1	0-0	0-0	0	1	1	0	0	0	2	0	0	10
Team					3	4	7							
Totals		24-63	10-27	3-4	15	22	37	18	61	20	22	6	10	200

FG % 1st Half: 14-34 41.2% 2nd half: 10-29 34.5% Game: 24-63 38.1%  
3FG % 1st Half: 4-10 40.0% 2nd half: 6-17 35.3% Game: 10-27 37.0%  
FT % 1st Half: 3-3 100.0 2nd half: 0-1 0.0% Game: 3-4 75.0%

### Illinois 73 • 11-4, 2-1

#	Player	Total		3-Ptr		Rebounds		PF	TP	A	TO	Bk	Stl	Min
		FG	FGA	FT	FTA	Off	Def							
34	Grant, Jacqui	3-6	0-2	0-0	3	12	15	3	6	3	3	0	2	36
32	White, Chatrice	9-14	3-4	1-2	1	5	6	1	22	1	3	4	5	37
15	Simmons, Kylee	5-10	4-9	2-4	0	1	1	3	16	4	1	0	1	40
20	Carter, Brittany	7-14	1-2	4-7	1	3	4	1	19	5	1	0	5	40
22	Crawford, Ivory	0-2	0-1	0-0	0	0	0	1	0	0	1	0	1	9
03	Tuck, Taylor	2-6	0-1	2-2	4	1	5	0	6	1	1	1	0	27
10	Coleman, Amarah	1-3	0-0	2-2	0	2	2	0	4	0	5	0	0	11
21	Kissingner, Brooke	0-1	0-1	0-0	0	0	0	0	0	1	1	0	0	0+
Team					1	0	1							
Totals		27-56	8-20	11-17	10	24	34	9	73	15	16	5	14	200

FG % 1st Half: 12-33 36.4% 2nd half: 15-23 65.2% Game: 27-56 48.2%  
3FG % 1st Half: 3-12 25.0% 2nd half: 5-8 62.5% Game: 8-20 40.0%  
FT % 1st Half: 3-4 75.0% 2nd half: 8-13 61.5% Game: 11-17 64.7%

Officials: Beverly Roberts, Bob Trammell, Frank Staterore  
Technical fouls: Iowa-None. Illinois-None.  
Attendance: 1650

Score by periods	1st	2nd	Total
Iowa	35	26	61
Illinois	30	43	73

Last FG - Iowa 2nd-00:34, ILL 2nd-01:19.  
Largest lead - Iowa by 14 1st-08:56, ILL by 12 2nd-00:38.  
IOWA led for 27:51. ILL led for 09:31. Game was tied for 02:36.

## Game 14

Points	In	Off	2nd	Fast	Bench
IOWA	32	22	15	10	4
ILL	32	26	8	2	10

Score tied - 2 times.  
Lead changed - 5 times.



Official Basketball Box Score -- Game Totals -- Final Statistics  
**Purdue vs Iowa**  
1/11/15 1:06 pm at Carver-Hawkeye Arena - Iowa City, Iowa



### Purdue 59 • 9-7, 2-3

#	Player	Total		3-Ptr		Rebounds		PF	TP	A	TO	Bk	Stl	Min
		FG	FGA	FT	FTA	Off	Def							
23	Clemons, Liza	3-6	0-0	4-6	4	5	9	4	10	1	2	0	0	35
32	Bays, Whitney	3-14	0-0	7-9	4	7	11	4	13	1	1	0	0	33
01	Morrisette, Ashley	7-17	1-9	0-0	0	2	2	4	15	2	4	0	2	34
24	Keys, Andreona	2-5	1-1	4-4	3	4	7	3	9	2	2	0	2	26
25	Wilson, April	1-7	1-3	0-0	2	3	5	1	3	1	5	0	0	36
04	Thornton, Torrie	1-2	0-0	0-0	2	2	4	2	2	1	1	1	0	14
10	Hamby, Hayden	1-4	1-3	0-0	1	1	2	3	1	2	0	1	0	16
22	Horrocks, Bree	2-3	0-0	0-0	0	0	0	0	4	1	1	0	0	6
Team					3	1	4							
Totals		20-58	4-16	15-19	19	25	44	20	59	10	18	1	5	200

FG % 1st Half: 12-27 44.4% 2nd half: 8-31 25.8% Game: 20-58 34.5%  
3FG % 1st Half: 3-7 42.9% 2nd half: 1-9 11.1% Game: 4-16 25.0%  
FT % 1st Half: 0-2 0.0% 2nd half: 15-17 88.2% Game: 15-19 78.9%

### Iowa 73 • 12-3, 3-1

#	Player	Total		3-Ptr		Rebounds		PF	TP	A	TO	Bk	Stl	Min
		FG	FGA	FT	FTA	Off	Def							
51	Doolittle, Bethany	6-10	0-0	3-4	1	2	3	4	15	0	0	3	2	26
02	Disterhoft, Ally	5-10	1-2	6-6	2	3	5	3	17	4	1	0	2	34
15	Jennings, Whitney	2-7	0-3	4-4	1	3	4	2	8	2	3	1	1	35
21	Dixon, Melissa	7-14	2-7	2-2	0	2	2	0	18	3	0	0	3	33
22	Logic, Samantha	3-9	0-2	0-0	2	3	5	2	6	8	2	1	2	34
01	Kastanek, Alexa	0-3	0-1	0-1	0	1	1	0	0	0	0	0	1	4
03	Till, Claire	1-3	0-0	0-0	3	0	3	2	2	0	1	1	0	11
04	Coley, Chase	0-0	0-0	0-0	1	1	1	0	0	0	1	0	0	3
23	Buttenham, Christina	1-1	0-0	0-0	0	1	2	0	2	0	1	0	0	2
25	Peschel, Kali	1-4	1-3	2-2	2	3	5	3	5	0	0	0	0	18
Team					0	3	3							
Totals		26-61	4-18	17-19	12	22	34	17	73	17	9	6	11	200

FG % 1st Half: 14-31 45.2% 2nd half: 12-30 40.0% Game: 26-61 42.6%  
3FG % 1st Half: 3-9 33.3% 2nd half: 1-9 11.1% Game: 4-18 22.2%  
FT % 1st Half: 6-6 100.0 2nd half: 11-13 84.6% Game:



# IOWA BASKETBALL

## Season Box Scores



Official Basketball Box Score -- Game Totals -- Final Statistics  
**Iowa vs Michigan State**  
1/18/15 3 p.m. at East Lansing, Mich. (Breslin Center)



### Iowa 52 • 14-3, 5-1 B1G

#	Player	Total		3-Ptr		Rebounds		PF	TP	A	TO	Blk	Stl	Min
		FG-FGA	FG-FGA	FT-FTA	Off Def Tot	PF	TP							
02	Disterhoft, Ally	3-14	1-6	5-8	4 3 7	1	12	0	0	0	0	0	0	38
15	Jennings, Whitney	2-5	0-2	1-2	0 4 4	1	5	2	0	0	0	0	0	32
21	Dixon, Melissa	4-10	1-5	4-5	0 4 4	2	13	1	3	0	0	0	0	32
22	Logic, Samantha	5-14	1-4	2-3	1 3 4	3	13	4	5	0	2	0	0	35
51	Doolittle, Bethany	1-7	0-0	0-0	0 3 3	4	2	0	3	0	0	0	0	23
03	Till, Claire	0-0	0-0	0-0	1 2 3	2	0	0	0	0	0	0	0	11
04	Coley, Chase	1-1	0-0	1-2	2 1 3	0	3	0	0	0	0	0	0	6
23	Buttenham, Christina	0-0	0-0	0-0	0 1 1	0	0	0	0	0	0	0	0	1
25	Peschel, Kali	2-4	0-2	0-0	2 5 7	0	4	0	0	0	0	0	0	22
Team					3 2 5									
Totals		18-55	3-19	13-20	13 28 41	13	52	7	16	0	8	0	0	200

FG % 1st Half: 11-29 37.9% 2nd half: 7-26 26.9% Game: 18-55 32.7%  
3FG % 1st Half: 2-11 18.2% 2nd half: 1-8 12.5% Game: 3-19 15.8%  
FT % 1st Half: 7-10 70.0% 2nd half: 6-10 60.0% Game: 13-20 65.0%

Deadball  
Rebounds  
4

### Michigan State 50 • 9-9, 1-6 B1G

#	Player	Total		3-Ptr		Rebounds		PF	TP	A	TO	Blk	Stl	Min
		FG-FGA	FG-FGA	FT-FTA	Off Def Tot	PF	TP							
01	Jankoska, Tori	2-8	1-6	2-2	1 2 3	4	7	1	1	0	1	0	0	32
02	Miller, Cara	2-7	0-3	0-0	1 3 4	3	4	0	2	0	0	0	0	30
14	Morrissey, Anna	2-7	2-7	0-0	0 1 1	1	6	1	1	0	0	0	0	33
23	Powers, Aerial	5-16	2-6	4-4	2 9 11	4	16	6	6	3	3	0	0	39
25	Mills, Becca	4-11	0-1	0-0	5 8 13	1	8	6	3	1	2	0	0	39
52	Gussert, Lexi	2-5	0-0	1-2	0 2 2	1	5	0	0	0	0	0	0	15
55	Johnson, Kennedy	2-4	0-0	0-0	2 0 2	4	4	0	4	1	0	0	0	12
Team					0 2 2									
Totals		19-58	5-23	7-8	11 27 38	18	50	14	17	5	7	0	0	200

FG % 1st Half: 10-32 31.3% 2nd half: 9-26 34.6% Game: 19-58 32.8%  
3FG % 1st Half: 3-13 23.1% 2nd half: 2-10 20.0% Game: 5-23 21.7%  
FT % 1st Half: 4-4 100.0 2nd half: 3-4 75.0% Game: 7-8 87.5%

Deadball  
Rebounds  
1

Officials: Barb Smith, Dawn Marsh, Bob Enterline  
Technical fouls: Iowa-None. Michigan State-None.  
Attendance: 8923

Score by periods	1st	2nd	Total
Iowa	31	21	52
Michigan State	27	23	50

Last FG - Iowa 2nd-08:59, MSU 2nd-00:19.  
Largest lead - Iowa by 9 1st-01:29, MSU by 6 1st-15:16.  
IOWA led for 30:33. MSU led for 07:20. Game was tied for 01:40.

Points	In	Off	2nd	Fast
IOWA	30	13	12	14
MSU	24	7	10	6

Score tied - 1 time.  
Lead changed - 1 time.

## Game 17



Official Basketball Box Score -- Game Totals -- Final Statistics  
**Michigan vs Iowa**  
1/22/15 8 p.m. at Carver-Hawkeye Arena - Iowa City, Iowa



### Michigan 70 • 12-6, 4-3

#	Player	Total		3-Ptr		Rebounds		PF	TP	A	TO	Blk	Stl	Min
		FG-FGA	FG-FGA	FT-FTA	Off Def Tot	PF	TP							
22	Goree, Cyesha	11-14	2-9	0-0	7 6 13	2	26	3	5	0	0	0	0	36
02	Thompson, Siera	4-13	0-0	0-0	1 2 3	3	10	2	0	0	0	0	0	33
05	Smith, Shannon	1-8	0-1	0-2	0 4 4	3	2	3	3	0	0	0	0	35
14	Elmblad, Nicole	3-5	0-0	3-4	4 7 11	2	9	0	4	1	1	0	0	31
20	Williams, Danielle	1-2	0-1	0-0	1 0 1	1	2	0	0	0	0	0	0	13
01	Ristovski, Madison	0-0	0-0	0-0	0 0 0	0	0	0	0	0	0	0	0	14
03	Flaherty, Katelynn	8-18	3-10	0-2	0 0 0	1	19	3	3	0	0	0	0	29
11	Dunston, Jillian	1-2	0-0	0-0	4 1 5	2	2	0	0	0	0	0	0	9
Team					0 0 0									
Totals		29-62	5-21	7-12	17 20 37	14	70	16	15	1	5	0	0	200

FG % 1st Half: 16-33 48.5% 2nd half: 13-29 44.8% Game: 29-62 46.8%  
3FG % 1st Half: 0-8 0.0% 2nd half: 5-13 38.5% Game: 5-21 23.8%  
FT % 1st Half: 0-2 0.0% 2nd half: 7-10 70.0% Game: 7-12 58.3%

Deadball  
Rebounds  
3

### Iowa 76 • 15-3, 6-1

#	Player	Total		3-Ptr		Rebounds		PF	TP	A	TO	Blk	Stl	Min
		FG-FGA	FG-FGA	FT-FTA	Off Def Tot	PF	TP							
51	Doolittle, Bethany	5-7	0-0	0-0	1 4 5	1	13	4	4	2	2	0	0	31
02	Disterhoft, Ally	7-14	0-3	0-0	1 2 3	3	14	3	1	0	0	0	0	36
15	Jennings, Whitney	5-10	2-5	0-0	0 1 1	2	12	2	1	0	0	0	0	36
21	Dixon, Melissa	6-13	2-8	2-3	0 0 0	3	16	4	0	0	0	0	0	31
22	Logic, Samantha	5-7	2-2	1-2	2 5 7	0	13	11	6	0	0	0	0	36
01	Kastanek, Alexa	0-0	0-0	0-0	0 1 1	1	0	0	1	0	0	0	0	2
03	Till, Claire	2-2	0-0	0-0	0 1 1	1	4	0	0	0	0	0	0	8
04	Coley, Chase	0-0	0-0	0-0	0 0 0	0	0	0	0	0	0	0	0	1
23	Buttenham, Christina	1-1	0-0	0-0	0 0 0	0	2	0	0	0	0	0	0	2
25	Peschel, Kali	1-2	0-0	0-0	1 2 3	1	2	1	0	0	0	0	0	17
Team					2 2 4									
Totals		32-56	6-18	6-9	7 18 25	12	76	25	13	2	3	0	0	200

FG % 1st Half: 15-25 60.0% 2nd half: 17-31 54.8% Game: 32-56 57.1%  
3FG % 1st Half: 3-8 37.5% 2nd half: 3-10 30.0% Game: 6-18 33.3%  
FT % 1st Half: 3-4 75.0% 2nd half: 3-5 60.0% Game: 6-9 66.7%

Deadball  
Rebounds  
0

Officials: Bob Trammell, Tim Daley, Amy Bonner  
Technical fouls: Michigan-None. Iowa-None.  
Attendance: 3584

Score by periods	1st	2nd	Total
Michigan	32	38	70
Iowa	36	40	76

Last FG - MICH 2nd-00:09, IOWA 2nd-00:15.  
Largest lead - MICH None, IOWA by 15 2nd-09:51.  
MICH led for 00:00. IOWA led for 39:26. Game was tied for 00:26.

Points	In	Off	2nd	Fast
MICH	36	12	11	6
IOWA	42	9	8	12

Score tied - 1 time.  
Lead changed - 0 times.

## Game 18



Official Basketball Box Score -- Game Totals -- Final Statistics  
**Nebraska vs Iowa**  
1/26/15 8 p.m. at Carver-Hawkeye Arena - Iowa City, Iowa



### Nebraska 72 • 15-4, 5-3

#	Player	Total		3-Ptr		Rebounds		PF	TP	A	TO	Blk	Stl	Min
		FG-FGA	FG-FGA	FT-FTA	Off Def Tot	PF	TP							
03	Sample, Hailey	3-4	0-0	0-0	3 5 8	3	6	1	2	1	0	0	0	39
23	Cady, Emily	8-18	0-2	3-4	3 15 18	4	19	1	4	1	0	0	0	42
01	Laudermill, Teara	5-15	0-2	9-10	0 1 1	1	19	4	1	0	2	0	0	39
13	Jeffery, Brandi	2-7	0-0	4-4	2 5 7	4	8	0	3	0	3	0	0	33
23	Theriot, Rachel	7-20	1-3	0-0	0 1 1	3	15	5	6	1	0	0	0	45
05	Romeo, Natalie	1-4	1-3	0-0	0 1 1	0	3	2	0	0	0	0	0	15
22	Havers, Allie	1-1	0-0	0-0	0 0 0	1	2	0	1	0	0	0	0	9
30	Smith, Chandler	0-0	0-0	0-0	0 0 0	1	0	0	0	0	0	0	0	3
Team					2 4 6									
Totals		27-69	2-10	16-18	10 32 42	17	72	13	18	3	5	0	0	225

FG % 1st Half: 12-32 37.5% 2nd half: 11-28 39.3% OT: 4-9 44.4% Game: 27-69 39.1%  
3FG % 1st Half: 0-5 0.0% 2nd half: 1-3 33.3% OT: 1-2 50.0% Game: 2-10 20.0%  
FT % 1st Half: 4-4 100.0 2nd half: 10-12 83.3% OT: 2-2 100.0 Game: 16-18 88.9%

Deadball  
Rebounds  
0

### Iowa 78 • 16-3, 7-1

#	Player	Total		3-Ptr		Rebounds		PF	TP	A	TO	Blk	Stl	Min
		FG-FGA	FG-FGA	FT-FTA	Off Def Tot	PF	TP							
51	Doolittle, Bethany	5-9	0-0	2-2	1 5 6	4	12	0	5	3	4	0	0	23
02	Disterhoft, Ally	7-15	1-3	5-6	0 13 13	2	20	1	1	2	2	0	0	38
15	Jennings, Whitney	1-8	1-3	2-4	0 1 1	2	5	4	0	0	0	0	0	35
21	Dixon, Melissa	2-6	1-2	2-2	0 2 2	0	7	0	2	0	3	0	0	38
22	Logic, Samantha	10-18	0-1	2-3	2 5 7	2	22	8	4	0	1	0	0	41
01	Kastanek, Alexa	0-0	0-0	0-0	0 0 0	0	0	0	1	0	0	0	0	1
03	Till, Claire	0-1	0-0	0-0	0 2 2	2	0	0	1	0	0	0	0	13
04	Coley, Chase	2-2	0-0	0-0	2 1 3	0	4	0	0	1	0	0	0	9
23	Buttenham, Christina	1-3	1-1	0-0	0 1 1	1	3	0	0	0	0	0	0	11
25	Peschel, Kali	2-6	1-3	0-0	1 3 4	1	5	0	1	0	0	0	0	16
Team					2 1 3									
Totals		30-68	5-13	13-17	8 34 42	14	78	13	17	6	10	0	0	225





# IOWA BASKETBALL

## Season Box Scores



Official Basketball Box Score -- Game Totals -- Final Statistics  
**Iowa vs Maryland**  
02/01/15 4:00 p.m. at College Park, Md. (XFINITY Center)



**Iowa 88 • 17-4, 8-2**

#	Player	Total		3-Ptr		Rebounds		PF	TP	A	TO	Blk	Stl	Min
		FG	FGA	FG	FTA	Off	Def							
51	Doolittle, Bethany	c	7-16	0-0	2-2	2	4	6	3	16	1	2	1	34
02	Disterhoft, Ally	g	6-13	2-4	8-10	3	3	6	2	22	2	0	0	33
15	Jennings, Whitney	g	0-3	0-0	2-2	0	1	1	4	2	1	2	0	18
21	Dixon, Melissa	g	5-11	4-8	4-4	0	2	2	3	18	2	2	0	37
22	Logic, Samantha	g	7-8	1-1	2-3	0	6	6	3	17	7	5	0	38
01	Kastanek, Alexa	g	4-5	0-0	0-1	0	0	0	3	8	1	1	0	8
03	Till, Claire	g	0-0	0-0	0-0	1	0	1	3	0	0	0	0	6
23	Buttenham, Christina	g	1-2	0-1	0-0	1	1	2	0	2	0	1	0	7
25	Peschel, Kali	g	1-1	1-1	0-0	0	2	2	5	3	1	0	0	19
Team						1	2	3						
Totals			31-59	8-15	18-22	8	21	29	26	88	15	13	1	200

FG % 1st Half: 16-33 48.5% 2nd half: 15-26 57.7% Game: 31-59 52.5%  
3FG % 1st Half: 6-11 54.5% 2nd half: 2-4 50.0% Game: 8-15 53.3%  
FT % 1st Half: 7-8 87.5% 2nd half: 11-14 78.6% Game: 18-22 81.8%

Deadball  
Rebounds  
1

**Maryland 93 • 19-2, 10-0**

#	Player	Total		3-Ptr		Rebounds		PF	TP	A	TO	Blk	Stl	Min
		FG	FGA	FG	FTA	Off	Def							
05	Malina Howard	c	1-5	0-0	0-0	2	1	3	2	2	0	0	1	18
42	Brionna Jones	c	6-8	0-0	7-9	9	6	15	4	19	1	1	0	26
01	Laurin Mincy	g	4-11	0-3	7-8	2	0	2	2	15	3	3	0	36
04	Lexie Brown	g	7-11	4-7	8-9	0	0	0	3	26	7	1	0	30
32	S. Walker-Kimbrough	g	4-9	0-0	1-2	0	5	5	4	9	2	1	0	29
02	Klara Leslie	g	3-7	0-2	1-2	2	4	6	3	7	1	2	1	24
03	Brene Moseley	g	2-6	0-1	2-3	0	0	0	1	6	1	0	0	13
12	Kristen Conroy	g	1-6	1-5	0-0	0	2	2	1	3	3	3	0	11
09	Chloe Pavlech	g	0-0	0-0	0-0	0	0	0	0	0	0	0	0	1
22	Tierney Pfirman	g	2-2	0-0	2-2	1	3	4	0	6	0	1	0	12
3	A'Lexus Harrison	g	0-0	0-0	0-0	0	0	0	0	0	0	0	0	0+
Team						2	2	4						
Totals			30-65	5-18	28-35	18	23	41	20	93	18	12	2	200

FG % 1st Half: 14-33 42.4% 2nd half: 16-32 50.0% Game: 30-65 46.2%  
3FG % 1st Half: 3-12 25.0% 2nd half: 2-6 33.3% Game: 5-18 27.8%  
FT % 1st Half: 13-15 86.7% 2nd half: 15-20 75.0% Game: 28-35 80.0%

Deadball  
Rebounds  
3

Officials: Amy Bonner, Angelica Suffren, Frank Steratore  
Technical fouls: Iowa-None. Maryland-None.  
Attendance: 5373

Score by periods	1st	2nd	Total
Iowa	45	43	88
Maryland	44	49	93

Last FG - Iowa 2nd-00:08, UMD 2nd-00:38.  
Largest lead - Iowa by 10 1st-14:07, UMD by 7 2nd-00:16.  
Iowa led for 25:58, UMD led for 11:14, Game was tied for 02:48.

## Game 21

Points	In	Off	2nd	Fast
Iowa	26	15	6	9
UMD	36	20	28	12

Score tied - 6 times.  
Lead changed - 9 times.



Official Basketball Box Score -- Game Totals -- Final Statistics  
**Ohio State vs Iowa**  
2/5/15 7 p.m. at Carver-Hawkeye Arena - Iowa City, Iowa



**Ohio State 65 • 15-8, 7-4**

#	Player	Total		3-Ptr		Rebounds		PF	TP	A	TO	Blk	Stl	Min
		FG	FGA	FG	FTA	Off	Def							
22	Alexa Hart	f	7-9	0-0	0-2	4	6	10	1	14	0	4	4	29
03	Kelsey Mitchell	g	4-12	1-6	0-0	1	2	3	3	15	4	9	0	39
13	Cait Craft	g	1-2	1-2	0-0	1	3	4	3	3	4	3	0	35
14	Ameryst Alston	g	4-15	1-5	2-2	2	2	4	5	11	2	3	0	31
20	Asia Doss	g	4-13	1-2	0-0	0	6	6	1	9	0	1	2	4
21	Lisa Blair	g	1-2	0-0	0-0	0	1	1	0	2	0	0	1	0
32	Shayla Cooper	g	5-13	1-2	0-1	3	8	11	5	11	0	1	1	26
Team						3	1	4						
Totals			26-66	5-17	8-12	14	29	43	18	65	10	21	8	200

FG % 1st Half: 13-35 37.1% 2nd half: 13-31 41.9% Game: 26-66 39.4%  
3FG % 1st Half: 1-7 14.3% 2nd half: 4-10 40.0% Game: 5-17 29.4%  
FT % 1st Half: 2-2 100.0 2nd half: 6-10 60.0% Game: 8-12 66.7%

Deadball  
Rebounds  
2

**Iowa 73 • 18-4, 9-2**

#	Player	Total		3-Ptr		Rebounds		PF	TP	A	TO	Blk	Stl	Min
		FG	FGA	FG	FTA	Off	Def							
51	Doolittle, Bethany	c	9-20	0-0	1-2	6	7	13	1	19	1	1	5	34
02	Disterhoft, Ally	g	6-18	1-4	8-10	0	6	6	2	21	1	1	0	38
15	Jennings, Whitney	g	5-9	2-4	0-0	0	2	2	5	12	2	2	0	23
21	Dixon, Melissa	g	4-8	3-7	2-2	2	4	6	2	13	3	1	0	37
22	Logic, Samantha	g	2-10	0-2	2-4	4	5	9	3	12	7	2	0	39
01	Kastanek, Alexa	g	0-0	0-0	0-0	0	0	0	0	1	0	0	0	1
03	Till, Claire	g	0-0	0-0	0-0	0	1	1	0	0	0	1	0	4
23	Buttenham, Christina	g	0-1	0-0	0-0	0	0	0	0	0	0	0	0	3
25	Peschel, Kali	g	1-4	0-2	0-0	3	1	4	0	2	1	2	1	21
Team						3	2	5						
Totals			27-70	6-19	13-18	18	28	46	14	73	20	17	6	200

FG % 1st Half: 15-38 39.5% 2nd half: 12-32 37.5% Game: 27-70 38.6%  
3FG % 1st Half: 4-10 40.0% 2nd half: 2-9 22.2% Game: 6-19 31.6%  
FT % 1st Half: 7-8 87.5% 2nd half: 6-10 60.0% Game: 13-18 72.2%

Deadball  
Rebounds  
1

Officials: Jesse Dickerson, Cameron Inouye, John Whitson  
Technical fouls: Ohio State-TEAM, Iowa-None.  
Attendance: 4572  
Fouled Out: #14 OSU 2:30 2nd, #32 OSU :14 2nd, #15 IA :08 2nd

Score by periods	1st	2nd	Total
Ohio State	29	36	65
Iowa	41	32	73

Points	In	Off	2nd	Fast
OSU	32	14	17	0
IOWA	36	18	14	8

Last FG - OSU 2nd-00:31, IOWA 2nd-01:34.  
Largest lead - OSU by 4 1st-17:31, IOWA by 20 1st-09:15.  
OSU led for 02:27, IOWA led for 35:08, Game was tied for 02:25.

Score tied - 3 times.  
Lead changed - 1 time.

## Game 22



Official Basketball Box Score -- Game Totals -- Final Statistics  
**Iowa vs Wisconsin**  
02/08/15 2:05PM at Kohl Center - Madison, Wisconsin



**Iowa 87 • 19-4, 10-2**

#	Player	Total		3-Ptr		Rebounds		PF	TP	A	TO	Blk	Stl	Min
		FG	FGA	FG	FTA	Off	Def							
51	Doolittle, Bethany	c	7-11	0-0	4-5	2	3	5	4	18	3	4	3	32
02	Disterhoft, Ally	g	7-10	1-3	2-2	2	5	7	0	17	2	1	0	33
15	Jennings, Whitney	g	4-8	1-3	1-2	0	0	0	2	10	1	2	0	31
21	Dixon, Melissa	g	0-4	0-3	2-2	0	1	1	4	2	1	0	0	27
22	Logic, Samantha	g	12-18	1-3	5-6	2	5	7	1	30	4	5	0	36
01	Kastanek, Alexa	g	2-3	1-2	1-2	0	3	3	2	6	2	0	0	12
03	Till, Claire	g	0-1	0-1	0-0	0	2	2	2	0	0	0	0	4
04	Coley, Chase	g	1-1	0-0	0-0	0	0	0	0	2	0	2	0	5
23	Buttenham, Christina	g	0-0	0-0	0-0	0	0	0	2	0	0	0	0	2
25	Peschel, Kali	g	0-1	0-0	2-2	0	2	2	1	2	0	1	0	13
33	Reynolds, Kathryn	g	0-0	0-0	0-0	0	0	0	0	0	0	0	0	1
34	Mohs, Carly	g	0-1	0-0	0-0	0	0	0	0	0	0	0	0	1
Team						1	1	2						
Totals			33-58	4-15	17-21	7	22	29	18	87	13	15	3	200

FG % 1st Half: 16-29 55.2% 2nd half: 17-29 58.6% Game: 33-58 56.9%  
3FG % 1st Half: 1-4 25.0% 2nd half: 3-11 27.3% Game: 4-15 26.7%  
FT % 1st Half: 9-9 100.0 2nd half: 8-12 66.7% Game: 17-21 81.0%

Deadball  
Rebounds  
2.1

**Wisconsin 75 • 8-14, 4-8**

#	Player		Total	3-Ptr		Rebounds									
			FG	FGA	FG-FTA	Off	Def	Tot	PF	TP	A	To	Blk	Stl	
35	Gulczynski, Jacki	f	5-9	4-7	0-0	2	3	5	1	14	3	1	0	1	
43	Rochel, Cassie	g	4-11	0-0	4-4	2	4	6	4	12	3	0	0	2	
01	Whyte, Dakota	g	3-12	1-3	1-3	0	2	2	0	8	2	7	0	2	
04	Bauman, Nicole	g	4-9	2-5	2-3	2	2	4	2	12	7	2	1	0	
22	Cichy, Tessa	g	8-13	0-1	4-6	3	5	8	5	20	3	3	0	1	
01	Brown, AnnMarie	g	0-1	0-0	0-0	0	0	0	2	0	1	0	0	9	
23	McMorris, Cayla	g	2-3	0-1	0-0	1	2	3	2	4	0	3	0	0	
04	Johnson, Malayna	g	2-3	0-0	1-2	1	0	1	2	5	0	1	0	0	
Team						2	1	3							
Totals			28-61	7-17	12-18	13	19	32	18	75	18	18	1	6	200
FG % 1st Half: 15-32 46.9%			2nd half: 13-29 44.8%			Game: 28-61 45.9%			Deadballs						
FT % 1st Half: 23.3%			2nd half: 7-17 41.2%			Game: 20-27 74.1%			3.1						
FT % 1st Half: 5-6 83.3%			2nd half: 7-12 58.3%			Game: 12-18 66.7%									



# IOWA BASKETBALL

## Overall Stats



### IOWA WOMENS BASKETBALL Iowa Combined Team Statistics (as of Feb 12, 2015) All games



RECORD:	OVERALL	HOME	AWAY	NEUTRAL
ALL GAMES	20-4	13-0	6-3	1-1
CONFERENCE	11-2	6-0	5-2	0-0
NON-CONFERENCE	9-2	7-0	1-1	1-1

#	Player	gp-gs	min	avg	Total		3-Point		F-Throw		Rebounds				pf	dq	a	to	blk	stl	pts	avg
					fg-fga	fg%	3fg-fga	3fg%	ft-fa	ft%	off	def	tot	avg								
02	Disterhoft, Ally	24-24	762	31.8	125-270	.463	27-77	.351	105-134	.784	50	91	141	5.9	42	0	58	37	6	21	382	15.9
21	Dixon, Melissa	24-24	740	30.8	121-252	.480	89-188	.473	34-39	.872	6	56	62	2.6	52	0	43	31	1	27	365	15.2
51	Doolittle, Bethany	24-24	693	28.9	134-282	.475	0-0	.000	46-75	.613	55	107	162	6.8	75	1	28	49	59	37	314	13.1
22	Logic, Samantha	24-24	823	34.3	110-236	.466	20-59	.339	44-63	.698	34	128	162	6.8	50	1	179	95	8	48	284	11.8
15	Jennings, Whitney	24-21	725	30.2	76-184	.413	25-75	.333	48-74	.649	5	43	48	2.0	57	2	64	48	5	31	225	9.4
25	Peschel, Kali	24-3	400	16.7	39-88	.443	11-31	.355	27-32	.844	32	41	73	3.0	50	1	15	27	3	10	116	4.8
01	Kastanek, Alexa	23-0	200	8.7	22-61	.361	9-23	.391	15-20	.750	4	18	22	1.0	26	0	15	18	2	10	68	3.0
23	Buttenham, Christina	23-0	141	6.1	25-51	.490	7-19	.368	4-10	.400	3	16	19	0.8	12	0	7	12	0	6	61	2.7
04	Coley, Chase	19-0	126	6.6	20-33	.606	0-0	.000	8-15	.533	12	17	29	1.5	13	0	3	8	7	1	48	2.5
33	Reynolds, Kathryn	6-0	21	3.5	4-6	.667	4-6	.667	0-0	.000	0	2	2	0.3	0	0	1	0	0	1	12	2.0
45	Smith, Nicole	2-0	6	3.0	1-1	1.000	0-0	.000	0-0	.000	0	1	1	0.5	2	0	0	1	1	0	2	1.0
03	Till, Claire	21-0	123	5.9	8-18	.444	0-1	.000	0-2	.000	14	15	29	1.4	30	0	3	8	1	4	16	0.8
34	Mohns, Carly	12-0	61	5.1	4-9	.444	0-1	.000	1-8	.125	6	10	16	1.3	10	0	3	3	1	3	9	0.8
40	Schneden, Hailey	2-0	4	2.0	0-0	.000	0-0	.000	0-0	.000	1	1	2	1.0	0	0	2	0	0	0	0	0.0
Team											49	51	100				4					
Total.....		24	4825		689-1491	.462	192-480	.400	332-472	.703	271	597	868	36.2	419	5	421	341	94	199	1902	79.2
Opponents.....		24	4825		613-1503	.408	140-450	.311	322-448	.719	362	623	985	41.0	463	-	339	421	83	166	1688	70.3

TEAM STATISTICS	IOWA	OPP
SCORING	1902	1688
Points per game	79.2	70.3
Scoring margin	+8.9	-
FIELD GOALS-ATT	689-1491	613-1503
Field goal pct	.462	.408
3 POINT FG-ATT	192-480	140-450
3-point FG pct	.400	.311
3-pt FG made per game	8.0	5.8
FREE THROWS-ATT	332-472	322-448
Free throw pct	.703	.719
F-Throws made per game	13.8	13.4
REBOUNDS	868	985
Rebounds per game	36.2	41.0
Rebounding margin	-4.9	-
ASSISTS	421	339
Assists per game	17.5	14.1
TURNOVERS	341	421
Turnovers per game	14.2	17.5
Turnover margin	+3.3	-
Assist/turnover ratio	1.2	0.8
STEALS	199	166
Steals per game	8.3	6.9
BLOCKS	94	83
Blocks per game	3.9	3.5
ATTENDANCE	60396	47540
Home games-Avg/Game	13-4646	9-5239
Neutral site-Avg/Game	-	2-196

Date	Opponent		Score	Att.
11/14/14	USC UPSTATE	w	107-56	5291
11/16/14	ROBERT MORRIS	w	85-67	4030
11/21/14	PEPPERDINE	w	97-68	3578
11/22/14	DAYTON	w	90-83	3381
11/25/14	UNI	w	73-45	3711
11/28/14	vs Arkansas	L	67-77	216
11/29/14	vs Gonzaga	w	79-67	177
12/4/14	at LOUISVILLE	L	52-86	7854
12/7/14	COLORADO	w	78-63	6061
12/11/14	IOWA STATE	w	76-67	4902
12/21/14	at Drake	w	100-98	3130
12/28/14	PENN STATE	w	77-52	5411
1/4/15	at Rutgers	w	79-72	2542
1/8/15	at Illinois	L	61-73	1650
1/11/15	PURDUE	w	73-59	7359
1/14/15	NORTHWESTERN	w	83-70	4027
1/18/15	at Michigan State	w	52-50	8923
1/22/15	MICHIGAN	w	76-70	3584
1/26/15	NEBRASKA	Wot	78-72	4489
1/29/15	at Northwestern	w	102-99	987
2/1/15	at Maryland	L	88-93	5373
2/5/15	OHIO STATE	w	73-65	4572
02/08/15	at Wisconsin	w	87-75	11428
02/12/15	at Nebraska	w	69-61	5260

^ = Hawkeye Challenge  
 & = South Point Thanksgiving Shootout  
 \$ = ACC/Big Ten Challenge  
 \* = Conference game

Score by Periods	1st	2nd	OT	Totals
Iowa	909	976	17	1902
Opponents	785	892	11	1688





# IOWA BASKETBALL

## Big Ten Stats



### IOWA WOMENS BASKETBALL Iowa Combined Team Statistics (as of Feb 12, 2015) Conference games



RECORD:	OVERALL	HOME	AWAY	NEUTRAL
ALL GAMES	11-2	6-0	5-2	0-0
CONFERENCE	11-2	6-0	5-2	0-0
NON-CONFERENCE	0-0	0-0	0-0	0-0

##	Player	gp-gs	min	avg	Total		3-Point		F-Throw		Rebounds				pf	dq	a	to	blk	stl	pts	avg
					fg-fga	fg%	3fg-fga	3fg%	ft-fa	ft%	off	def	tot	avg								
02	Disterhoft, Ally	13-13	459	35.3	67-149	.450	16-48	.333	62-77	.805	22	55	77	5.9	20	0	38	17	4	13	212	16.3
21	Dixon, Melissa	13-13	434	33.4	66-141	.468	47-100	.470	25-28	.893	4	31	35	2.7	26	0	26	18	0	20	204	15.7
51	Doolittle, Bethany	13-13	390	30.0	83-160	.519	0-0	.000	28-42	.667	28	62	90	6.9	40	0	18	32	39	23	194	14.9
22	Logic, Samantha	13-13	477	36.7	65-134	.485	12-33	.364	17-30	.567	19	65	84	6.5	26	0	110	55	6	26	159	12.2
15	Jennings, Whitney	13-13	404	31.1	38-97	.392	12-39	.308	21-32	.656	4	22	26	2.0	33	1	33	32	2	12	109	8.4
25	Peschel, Kali	13-0	198	15.2	16-41	.390	6-18	.333	6-7	.857	12	23	35	2.7	23	1	6	12	1	3	44	3.4
04	Coley, Chase	11-0	51	4.6	12-15	.800	0-0	.000	1-2	.500	7	8	15	1.4	5	0	1	5	1	0	25	2.3
23	Buttenham, Christina	12-0	57	4.8	9-20	.450	2-7	.286	0-0	.000	2	7	9	0.8	4	0	2	7	0	1	20	1.7
01	Kastanek, Alexa	12-0	64	5.3	8-20	.400	2-7	.286	1-4	.250	1	8	9	0.8	12	0	9	11	1	5	19	1.6
03	Till, Claire	13-0	81	6.2	6-11	.545	0-1	.000	0-0	.000	8	10	18	1.4	22	0	1	4	1	2	12	0.9
33	Reynolds, Kathryn	1-0	1	1.0	0-0	.000	0-0	.000	0-0	.000	0	0	0	0.0	0	0	0	0	0	0	0	0.0
34	Mohns, Carly	3-0	9	3.0	0-1	.000	0-0	.000	0-0	.000	0	0	0	0.0	0	0	0	0	0	1	0	0.0
Team											28	28	56					3				
Total.....		13	2625		370-789	.469	97-253	.383	161-222	.725	135	319	454	34.9	211	2	244	196	55	106	998	76.8
Opponents.....		13	2625		337-818	.412	71-222	.320	166-227	.731	192	325	517	39.8	221	-	199	220	46	90	911	70.1

TEAM STATISTICS	IOWA	OPP
SCORING	998	911
Points per game	76.8	70.1
Scoring margin	+6.7	-
FIELD GOALS-ATT	370-789	337-818
Field goal pct	.469	.412
3 POINT FG-ATT	97-253	71-222
3-point FG pct	.383	.320
3-pt FG made per game	7.5	5.5
FREE THROWS-ATT	161-222	166-227
Free throw pct	.725	.731
F-Throws made per game	12.4	12.8
REBOUNDS	454	517
Rebounds per game	34.9	39.8
Rebounding margin	-4.8	-
ASSISTS	244	199
Assists per game	18.8	15.3
TURNOVERS	196	220
Turnovers per game	15.1	16.9
Turnover margin	+1.8	-
Assist/turnover ratio	1.2	0.9
STEALS	106	90
Steals per game	8.2	6.9
BLOCKS	55	46
Blocks per game	4.2	3.5
ATTENDANCE	29442	36163
Home games-Avg/Game	6-4907	7-5166
Neutral site-Avg/Game	-	0-0

Date	Opponent		Score	Att.
* 12/28/14	PENN STATE	w	77-52	5411
* 1/4/15	at Rutgers	w	79-72	2542
* 1/8/15	at Illinois	L	61-73	1650
* 1/11/15	PURDUE	w	73-59	7359
* 1/14/15	NORTHWESTERN	w	83-70	4027
* 1/18/15	at Michigan State	w	52-50	8923
* 1/22/15	MICHIGAN	w	76-70	3584
* 1/26/15	NEBRASKA	Wot	78-72	4489
* 1/29/15	at Northwestern	w	102-99	987
* 2/1/15	at Maryland	L	88-93	5373
* 2/5/15	OHIO STATE	w	73-65	4572
* 02/08/15	at Wisconsin	w	87-75	11428
* 02/12/15	at Nebraska	w	69-61	5260

^ = Hawkeye Challenge  
 & = South Point Thanksgiving Shootout  
 \$ = ACC/Big Ten Challenge  
 \* = Conference game

Score by Periods	1st	2nd	OT	Totals
Iowa	490	491	17	998
Opponents	425	475	11	911



## NCAA Statistics

### Iowa - 2014-15 Women's Basketball Ranking Summary thru games 02/12/2015

Statistic	National Rank	Conference Rank	Value	National Leader	Value	Conference Leader	Value
Assist Turnover Ratio (343 ranked)	14	1	1.23	Villanova	1.72	Iowa	1.23
Assists Per Game (343 ranked)	12	3	17.5	Baylor	21.3	Northwestern	17.8
Blocked Shots Per Game (343 ranked)	98	9	3.9	UConn	8.1	Ohio St.	6.4
Defensive Rebounds per Game (30 ranked)				Oregon St.	31	Michigan St.	30
Field-Goal Percentage (343 ranked)	9	2	46.2	UConn	53.4	Maryland	48.5
Field-Goal Percentage Defense (343 ranked)	248	13	40.8	UConn	29.7	Rutgers	35.9
Free-Throw Percentage (343 ranked)	126	12	70.3	Iowa St.	78.3	Maryland	76.5
Offensive Rebounds per Game (29 ranked)				Sacramento St.	21		
Personal Fouls Per Game (343 ranked)	146	10	17.5	Chattanooga	11.0	Nebraska	12.3
Rebound Margin (343 ranked)	303	13	-4.9	Duke	13.8	Maryland	11.2
Scoring Defense (343 ranked)	297	13	70.3	UConn	48.6	Nebraska	59.1
Scoring Margin (343 ranked)	54	6	8.9	UConn	40.8	Maryland	21.4
Scoring Offense (343 ranked)	10	3	79.3	UConn	89.4	Maryland	82.2
Steals Per Game (343 ranked)	141	8	8.3	Sacramento St.	17.2	Northwestern	10.9
Three Pt FG Defense (343 ranked)	171	7	31.1	Mississippi St.	22.5	Maryland	28.2
Three-Point Field Goals Per Game (343 ranked)	19	1	8.0	Sacramento St.	12.1	Iowa	8.0
Three-Point Field-Goal Percentage (343 ranked)	3	1	40.0	Princeton	43.0	Iowa	40.0
Turnover Margin (343 ranked)	53	4	3.33	DePaul	12.68	Northwestern	5.17
Turnovers Per Game (343 ranked)	53	3	14.2	Villanova	8.8	Nebraska	13.3
Won-Lost Percentage (343 ranked)	21	2	83.3	Princeton	100.0	Maryland	91.7



Statistic	Player	National Rank	Conference Rank	Value	National Leader	Value	Conference Leader	Value
Assist Turnover Ratio (250 ranked)	Samantha Logic	70	5	1.88	Gillian Abshire, Quinnipiac	4.17	Syessence Davis, Rutgers	3.03
Assists Per Game (250 ranked)	Samantha Logic	4	1	7.5	Niya Johnson, Baylor	8.7	Samantha Logic, Iowa	7.5
Blocked Shots Per Game (250 ranked)	Bethany Doolittle	31	4	2.46	Sophia Ederaine, San Diego	4.83	Amanda Zahui B., Minnesota	3.88
Defensive Rebounds per Game (30 ranked)					Vicky McIntyre, Oral Roberts	11	Aerial Powers, Michigan St.	9
Double Doubles (47 ranked)					Jillian Alleyne, Oregon	21	Aerial Powers, Michigan St.	19
Field-Goal Percentage (250 ranked)	Melissa Dixon	93	6	48.0	Brianna Turner, Notre Dame	67.7	Alexa Hart, Ohio St.	62.2
	Bethany Doolittle	101	8	47.5				
	Ally Disterhoft	119	12	46.3				
Final Points (0 ranked)								
Free-Throw Percentage (250 ranked)	Ally Disterhoft	144	9	78.4	Arlesia Morse, Marquette	93.3	Rachel Theriot, Nebraska	92.6
Offensive Rebounds per Game (30 ranked)					Cheyenne Parker, Middle Tenn.	6	Cyesha Goree, Michigan	4
Points Per Game (250 ranked)	Ally Disterhoft	129	9	15.9	Kelsey Mitchell, Ohio St.	25.5	Kelsey Mitchell, Ohio St.	25.5
	Melissa Dixon	167	14	15.2				
Rebounds Per Game (250 ranked)					Vicky McIntyre, Oral Roberts	15.8	Aerial Powers, Michigan St.	11.9
Steals Per Game (247 ranked)	Samantha Logic	149	9	2.00	Regina Okoye, Weber St.	3.87	Syessence Davis, Rutgers	3.21
							Ashley Deary, Northwestern	3.21
Three-Point Field Goals Per Game (249 ranked)	Melissa Dixon	2	2	3.71	Kelsey Mitchell, Ohio St.	3.76	Kelsey Mitchell, Ohio St.	3.76
Three-Point Field-Goal Percentage (156 ranked)	Melissa Dixon	4	1	47.3	Kaleena Mosqueda-Lewis, UConn	51.8	Melissa Dixon, Iowa	47.3
Triple Doubles (2 ranked)	Samantha Logic	2	1	1	Brittany Boyd, California	2	Amanda Zahui B., Minnesota	1
							Samantha Logic, Iowa	1