

# IOWA SOFTBALL

4 WCWS APPEARANCES 16 NCAA TOURNAMENTS 4 BIG REG. SEASON TITLES 2 BIG TOURNEY TITLES

## 2020 SCHEDULE & RECORD

All times are Central Standard and subject to change

**OVERALL: 4-1**  
**BIG: 0-0**

Date	Opponent	Location	Time/Result(CT)
<b>FEBRUARY</b>			
<b>KICKIN' CHICKEN CLASSIC</b>			
7	East Carolina	Conway, S.C.	W, 6-5
7	Virginia Tech	Conway, S.C.	L, 9-1 (5)
8	Campbell	Conway, S.C.	W, 5-2
8	Coastal Carolina	Conway, S.C.	W, 2-1
9	Virginia Tech	Conway, S.C.	W, 4-3
<b>BIG TEN/ACC CHALLENGE</b>			
14	Boston College	Atlanta, Ga.	1 p.m.
15	Boston College	Atlanta, Ga.	2:30 p.m.
15	Georgia Tech	Atlanta, Ga.	5 p.m.
16	Georgia Tech	Atlanta, Ga.	11:30 a.m.
<b>HAWAII INVITATIONAL</b>			
21	Portland State	Honolulu, Hi.	1 p.m.
21	UMKC	Honolulu, Hi.	3:30 p.m.
22	Hawaii	Honolulu, Hi.	12 p.m.
23	TBD (Tournament finale)	Honolulu, Hi.	TBD
<b>THE SPRING GAMES</b>			
28	Miami (OH)	Madeira Beach, Fla.	3 p.m.
28	FGCU	Madeira Beach, Fla.	6 p.m.
29	South Alabama	Madeira Beach, Fla.	10 a.m.
29	FAU	Madeira Beach, Fla.	12:30 p.m.
<b>MARCH</b>			
6	Loyola (Chicago)	Madeira Beach, Fla.	10:30 a.m.
6	South Dakota State	Madeira Beach, Fla.	1 p.m.
7	Central Michigan	Madeira Beach, Fla.	1 p.m.
7	Ohio	Madeira Beach, Fla.	6 p.m.
<b>USF TOURNAMENT</b>			
13	Southwest Missouri St.	Tampa, Fla.	8 a.m.
13	Ohio	Tampa, Fla.	10:30 a.m.
14	South Florida	Tampa, Fla.	10:30 a.m.
15	TBD (Tournament Finale)	Tampa, Fla.	TBD

16	FGCU	Ft. Myers, Fla.	4 p.m.
19	*Maryland	Iowa City, Iowa	5 p.m.
20	*Maryland	Iowa City, Iowa	6 p.m.
21	*Maryland	Iowa City, Iowa	12 p.m.
25	Missouri (DH)	Iowa City, Iowa	5 p.m.
27	*Michigan State	Iowa City, Iowa	5 p.m.
28	*Michigan State	Iowa City, Iowa	12 p.m.
29	*Michigan State	Iowa City, Iowa	12 p.m.
<b>APRIL</b>			
3	*at Northwestern	Evanston, Ill.	5 p.m.
4	*at Northwestern	Evanston, Ill.	1 p.m.
5	*at Northwestern	Evanston, Ill.	12 p.m.
8	Drake	Iowa City, Iowa	6 p.m.
10	*at Rutgers	Piscataway, N.J.	2 p.m.
11	*at Rutgers	Piscataway, N.J.	2 p.m.
12	*at Rutgers	Piscataway, N.J.	12 p.m.
15	at Iowa State	Ames, Iowa	4 p.m.
17	*Purdue	Iowa City, Iowa	5 p.m.
18	*Purdue	Iowa City, Iowa	1 p.m.
19	*Purdue	Iowa City, Iowa	12 p.m.
21	*at Nebraska (DH)	Lincoln, Neb.	3 p.m.
24	*Penn State	Iowa City, Iowa	5 p.m.
25	*Penn State	Iowa City, Iowa	1 p.m.
26	*Penn State	Iowa City, Iowa	12 p.m.
29	Northern Iowa	Iowa City, Iowa	6 p.m.
<b>MAY</b>			
1	*at Indiana	Bloomington, Ind.	5 p.m.
2	*at Indiana	Bloomington, Ind.	1 p.m.
3	*at Indiana	Bloomington, Ind.	12 p.m.

### BIG TEN TOURNAMENT

7	+TBD	Champaign, Ill.	TBD
---	------	-----------------	-----

\* Big Ten Conference Game; Home games in bold  
! - Iowa Corn Cy-Hawk Series Game  
+ Big Ten Tournament Game



Iowa  
Head Coach: Renee Gillispie

2020 Record: 4-1  
Team BA: .262  
Team ERA: 3.29



Boston College  
Head Coach: Amy Kvilhaug

2020 Record: 2-3  
Team BA: .171  
Team ERA: 1.01



Georgia Tech  
Head Coach: Aileen Morales

2020 Record: 1-3  
Team BA: .246  
Team ERA: 5.50

**BIG/ACC CHALLENGE**  
Feb. 14-16, 2020



## THIS WEEK

This week, the University of Iowa softball team travels heads to Atlanta, Georgia, to compete in the 2020 BIG/ACC Challenge, hosted by Georgia Tech. The Hawkeyes open the tournament against Boston College on Friday. The team continues play against Boston College and Georgia Tech on Saturday and the Hawkeyes finish up against Georgia Tech on Sunday.

## CONNECT WITH THE HAWKEYES

### FOLLOW THE HAWKEYES

For all of the latest news and information on Iowa softball, visit [hawkeyesports.com](http://hawkeyesports.com). Fans can also follow the program on its social media outlets at [Facebook.com/iowahawkeyessoftball](https://www.facebook.com/iowahawkeyessoftball) and [@iowasoftball](https://twitter.com/iowasoftball) on Twitter and Instagram.

### HOW TO FOLLOW ALONG

Live stats of each game this weekend is available on the team's schedule page at [hawkeyesports.com](http://hawkeyesports.com). A live stream of Iowa's games are available on ACC Network Extra. (Subscription required).

## 2020 STATS

### HITTING

Player	avg	gp-gs	ab	r	h	2b	3b	hr	rbi	tb	slg%	bb	hp	so	gdp	ob%	sf	sh	sb-att	po	a	e
Ruther	.533	5-5	15	1	8	0	0	0	1	8	.533	0	0	1	0	.533	0	1	1-1	4	7	0
Rocco	.500	4-2	8	2	4	0	0	0	0	4	.500	1	0	3	0	.556	0	1	0-0	26	2	0
Lien	.400	3-3	5	0	2	0	0	0	0	2	.400	1	0	1	0	.500	0	0	0-1	12	1	1
N. Carter	.400	4-2	5	2	2	0	0	0	1	2	.400	1	0	1	0	.500	0	0	0-1	1	1	0
Sheehy	.333	4-2	6	1	2	0	0	0	1	2	.333	0	0	0	0	.333	0	0	0-0	1	0	0
Burns	.313	5-5	16	1	5	2	0	1	5	10	.625	1	0	4	0	.353	0	0	0-0	16	0	0
Cecil	.222	4-3	9	0	2	1	0	0	2	3	.333	1	0	2	0	.300	0	1	1-1	6	0	0
Claypool	.200	2-2	5	1	1	0	0	0	0	1	.200	0	0	0	1	.200	0	0	0-0	3	0	0
Bogar	.167	5-5	18	2	3	1	0	0	1	4	.222	1	0	3	0	.211	0	0	2-3	9	6	1
Guy	.167	5-5	12	2	2	0	0	1	2	5	.417	4	0	4	0	.375	0	0	0-0	1	9	2
Lewis	.143	4-3	7	1	1	0	0	0	0	1	.143	1	0	4	0	.250	0	0	1-1	2	0	0
Mayhew	.133	5-5	15	1	2	0	0	1	1	5	.333	0	2	5	0	.235	0	0	0-0	14	1	0
Owens	.000	2-2	3	0	0	0	0	0	0	0	.000	0	0	1	0	.000	0	1	0-0	5	0	0
Hamilton	.000	4-1	3	0	0	0	0	0	1	0	.000	1	0	2	0	.200	1	0	0-0	0	0	0
Schulte	.000	2-0	2	0	0	0	0	0	0	0	.000	0	0	1	0	.000	0	0	0-0	0	0	0
E. Carter	.000	1-0	1	0	0	0	0	0	0	0	.000	0	0	0	0	.000	0	0	0-0	0	0	0
Totals	.262	5	130	18	34	4	0	3	15	47	.362	12	2	32	1	.331	1	4	6-9	102	33	4
Opponents	.241	5	137	20	33	4	0	6	18	55	.401	11	1	39	0	.302	0	0	1-1	101	33	10

### PITCHING

Player	era	w-l	app	gs	cg	sho	sv	ip	h	r	er	bb	so	2b	3b	hr	b/avg	wp	hp	bk	sfa	sha
Olejniczak	0.00	0-0	1	0	0	0/0	0	0.1	1	0	0	0	0	1	0	0	.500	0	0	0	0	0
Doocy	1.98	1-0	3	3	1	0/0	0	17.2	14	5	5	7	22	1	0	2	.206	2	0	0	0	0
Shaw	3.13	3-1	4	2	1	0/0	0	15.2	15	11	7	3	16	2	0	3	.238	1	1	0	0	0
Lehman	84.00	0-0	1	0	0	0/0	0	0.1	3	4	4	1	1	0	0	1	.750	1	1	0	0	0
Totals	3.29	4-1	5	5	2	0/0	0	34.0	33	20	16	11	39	4	0	6	.241	4	1	0	0	0
Opponents	2.50	1-4	5	5	4	0/0	0	33.2	34	18	12	12	32	4	0	3	.262	2	2	0	1	4



# HAWKEYE HITS

## THIS WEEK

This week, the University of Iowa softball team heads to Atlanta, Georgia, for the Big Ten/ACC Challenge. Iowa faces Boston College on Friday before playing Boston College and Georgia Tech on Saturday. Iowa wraps up the weekend on Sunday against Georgia Tech for the second time.

## STARTING RIGHT

- The Hawkeyes returned from Conway, South Carolina, 4-1, on the season after downing Coastal Carolina, Campbell, East Carolina, and Virginia Tech at the Kickin' Chicken Classic.
- Iowa's 4-1 start is the team's best start since 2008 when Iowa also opened 4-1. That team went on to win 42 games and hosted an NCAA Regional.

## RUTHER IS THE REAL DEAL

- Junior Mia Ruther joined the Hawkeyes after two seasons at Des Moines Area Community College and showed why she was a NJCAA First-Team All-American.
- Ruther led Iowa at the plate, going 8-15 (.533) with an RBI and a stolen base in five games.
- Ruther played the hero in Iowa's final game against Virginia Tech, recording a walk-off single to third in the bottom of the eighth inning to score freshman Taylor Ryan.
- Ruther leads all Iowa players with eight hits.

## WELCOME BACK LAUREN!

- Junior Lauren Shaw returned to the circle for the first time in 641 days.
- Shaw made four appearances with two starts against Virginia Tech and Campbell.
- The LaGrange, Ohio, native tallied 15.2 innings of work with 16 strikeouts.
- Shaw earned wins against East Carolina, Campbell, and Virginia Tech in a relief effort.

## BURNS BECOMING FRESHMAN TO WATCH

- Freshman Kalena Burns is beginning her case for B1G Freshman of the Year immediately.
- Burns began her Hawkeye career with a three-run homerun against East Carolina in the first inning.
- Burns continued to display her hitting prowess, adding a double and two RBIs against Campbell and a three-hit effort against Coastal Carolina.
- Burns leads Iowa with a .625 slugging percentage through five games.

## POISED FOR A BIG YEAR?

- Renee-Gillispie-coached teams have improved an average of 12 wins in its second season under Gillispie.
- The biggest turnaround came during Gillispie's tenure at Texas Tech where the team improved 30 games from year one to year two.

## A LITTLE EXTRA

- The Hawkeyes went into extra innings in their final two games at the Kickin' Chicken Classic.
- The last time Iowa went into back-to-back extra inning games during their opening weekend was in 1997 when the Hawkeyes defeated Auburn in eight innings and Notre Dame in 10.
- Iowa participated in an international tie-breaker. An international tie-breaker puts a runner on second base to begin the inning.
- Iowa and Coastal Carolina battled through seven complete innings and ended up in a 1-1 tie before the tie-breaker was implemented.
- Iowa scored on Coastal Carolina thanks to an error on a hard-hit ball by sophomore Cam Cecil, allowing freshman Nia Carter to score.
- The Hawkeyes played stout defense to secure the first of two extra-inning games.
- Iowa and Virginia Tech were tied at three heading into extra innings.
- After holding Virginia Tech in the top half, a walk-off single from junior Mia Ruther sent freshman Taylor Ryan home to score the game's winning run.

## HAWKEYE DEBUTS

- 10 players made their Hawkeye debuts at the Kickin' Chicken Classic.
- Mia Ruther, Kit Rocco, Nia Carter, Riley Sheehy, Kalena Burns, Avery Guy, Morgan Lewis, Erin Carter, Emma Olejniczak, and Taylor Ryan all saw action in a Hawkeye uniform for the first time.
- Ruther, Guy, and Burns saw action in all five games.

## CLEAN SOFTBALL

- The Hawkeyes played much cleaner softball than their opponents during opening weekend.
- After committing two errors in the first two games of the weekend, the Hawkeyes buckled down to play clean softball for the remainder of the Kickin' Chicken Classic.
- In the final three games of the tournament, opponents committed eight errors to Iowa's zero.

## DOOCY'S LAST LAP

- Senior Allison Doocy began her final season and didn't skip a beat.
- The Ankeny, Iowa, native picked up one win and 22 strikeouts in 17.2 innings.
- Doocy holds a 1.98 ERA and her 22 strikeouts ranks fourth in the conference.
- She is one of four conference players with 20 or more strikeouts and less than 20 innings pitched.

## IOWA PRIDE

- The Hawkeyes have been accruing Iowa talent over the offseason.
- Of Iowa's 11 new players, six are from the state of Iowa.

## FOLLOW THE HAWKEYES

For all of the latest news and information on Iowa softball, visit [hawkeyesports.com](http://hawkeyesports.com). Fans can also follow the program on its social media outlets at [Facebook.com/iowahawkeyessoftball](https://www.facebook.com/iowahawkeyessoftball) and @iowasoftball on Twitter and Instagram.

Live stats and live streaming links for each game are on the softball schedule page at [hawkeyesports.com](http://hawkeyesports.com).

# QUICK STATS

## IOWA'S 2020 RECORD WHEN...

Conference	0-0
Non-Conference	4-1
Home games	0-0
Away games	0-0
Neutral site	4-1
Day games	4-1
Night games	0-0
vs Left starter	0-0
vs Right starter	4-1
1-Run games	3-0
2-Run games	0-0
5+Run games	1-1
Extra innings	2-0
Shutouts	0-0
Scoring 0-2 runs	1-1
..... 3-5 runs	2-0
..... 6-9 runs	1-0
..... 10+ runs	0-0
Opponent scores 0-2 runs	2-0
..... 3-5 runs	2-0
..... 6-9 runs	0-1
..... 10+ runs	0-1
Scored in 1st inning	1-0
Opp. scored in 1st	0-1
Scores first	3-0
Opp. scores first	1-1
After 4 leading	2-0
..... trailing	0-1
..... tied	2-0
After 5 leading	2-0
..... trailing	0-1
..... tied	2-0
After 6 leading	1-0
..... trailing	0-0
..... tied	3-0
Hit 0 home runs	2-0
... 1 home run	2-1
... 2+ home runs	0-0
Opponent 0 home runs	1-0
..... 1 home run	2-1
..... 2+ HRs	1-0
Made 0 errors	3-0
.... 1 error	0-0
.... 2+ errors	1-1
Opp. made 0 errors	3-0
..... 1 error	1-1
..... 2+ errors	0-0
Out-hit opponent	3-0
Out-hit by opponent	0-1
Hits are tied	1-0
Friday	1-1
On Saturday	2-0
On Sunday	1-0
On Tuesday	0-0
On Wednesday	0-0

## 2020 BIG TEN STANDINGS

Team	Big Ten		Overall	
	W-L-T	Pct.	W-L-T	Pct.
Michigan	0-0-0	.000	5-0-0	1.000
Purdue	0-0-0	.000	5-0-0	1.000
Illinois	0-0-0	.000	4-0-0	1.000
<b>IOWA</b>	<b>0-0-0</b>	<b>.000</b>	<b>4-1-0</b>	<b>.800</b>
Wisconsin	0-0-0	.000	4-1-0	.800
Ohio State	0-0-0	.000	3-1-0	.750
Minnesota	0-0-0	.000	3-2-0	.600
Nebraska	0-0-0	.000	3-2-0	.600
Penn State	0-0-0	.000	3-2-0	.600
Rutgers	0-0-0	.000	3-2-0	.600
Indiana	0-0-0	.000	2-3-0	.400
Northwestern	0-0-0	.000	2-3-0	.400
Maryland	0-0-0	.000	1-4-0	.200
Michigan State	0-0-0	.000	0-4-0	.000

## HITTING STREAKS

Name	Longest	Current
26 Mia Ruther	5	5
19 Kit Rocco	3	3
24 DoniRae Mayhew	2	-
33 Riley Sheehy	2	2
11 Avery Guy	2	2
50 Kalena Burns	2	-
27 Morgan Lewis	1	-
1 Cam Cecil	1	-
9 Abby Lien	1	-
2 Aralee Bogar	1	-

## REACHED BASE STREAKS

Name	Longest	Current
26 Mia Ruther	5	5
11 Avery Guy	5	5
50 Kalena Burns	4	-
24 DoniRae Mayhew	4	-
17 Kit Rocco	3	3
14 Nia Carter	3	3
33 Riley Sheehy	2	-
27 Morgan Lewis	2	-
9 Abby Lien	2	-

## MULTIPLE HIT GAMES

Name	2	3	4	5+	Total
26 Mia Ruther	1	1	-	-	2
1 Cam Cecil	1	-	-	-	1
50 Kalena Burns	-	1	-	-	1
17 Kit Rocco	1	-	-	-	1
9 Abby Lien	1	-	-	-	1

## MULTIPLE RBI GAMES

Name	2	3	4	5+	Total
50 Kalena Burns	1	1	-	-	2
11 Avery Guy	1	-	-	-	1
1 Cam Cecil	1	-	-	-	1

---

## 2020 RESULTS

---

Date	Opponent		Score	Inns	Overall		Pitcher of record	Attend	Time
Feb 07, 2020	vs East Carolina	w	6-5	7	1-0-0	0-0-0	Shaw (W 1-0)	217	1:50
Feb 07, 2020	vs Virginia Tech	L	1-9	5	1-1-0	0-0-0	Shaw (L 1-1)	217	2:09
* Feb 08, 2020	vs Campbell	w	5-2	7	2-1-0	1-0-0	Shaw (W 2-1)	256	2:01
Feb 08, 2020	at Coastal Carolina	w	2-1	(8)	3-1-0	1-0-0	Doocy (W 1-0)	256	2:05
Feb 09, 2020	vs Virginia Tech	w	4-3	(8)	4-1-0	1-0-0	Shaw (W 2-1)	312	1:55

( ) extra inning game

## INFORMATION

### UNIVERSITY OF IOWA INFORMATION

Location: \_\_\_\_\_ Iowa City, Iowa  
 Founded: \_\_\_\_\_ 1847  
 Enrollment: \_\_\_\_\_ 33,564  
 Nickname: \_\_\_\_\_ Hawkeyes  
 Mascot: \_\_\_\_\_ Herky the Hawk  
 Venue: \_\_\_\_\_ Pearl Field/1,500  
 Conference: \_\_\_\_\_ Big Ten  
 School Colors: \_\_\_\_\_ Black and Gold  
 President: \_\_\_\_\_ Bruce Harrelld  
 Director of Athletics: \_\_\_\_\_ Gary Barta  
 Softball Administrator: \_\_\_\_\_ Barbara Burke

### COACHING INFORMATION

Head Coach: \_\_\_\_\_ Renee Gillispie  
 Alma Mater/Year: \_\_\_\_\_ West Texas A&M/1984  
 Overall Record/Years: \_\_\_\_\_ 797-556-3/21  
 Assistant Coach: \_\_\_\_\_ Trena Prater  
 Alma Mater/Year: \_\_\_\_\_ LSU/2003  
 Assistant Coach: \_\_\_\_\_ Rick Dillinger  
 Alma Mater: \_\_\_\_\_ Upper Iowa/1976  
 Director of Operations: \_\_\_\_\_ Keely McMillon  
 Alma Mater/Year: \_\_\_\_\_ Liberty/2011

### TEAM INFORMATION

2019 Overall Record \_\_\_\_\_ 19-31  
 2019 Big Ten Record/Finish \_\_\_\_\_ 5-18/12th  
 Starters Returning/Lost \_\_\_\_\_ 8/3  
 Pitchers Returning/Lost \_\_\_\_\_ 3/1  
 Letterwinners Returning/Lost \_\_\_\_\_ 15/3  
 Newcomers \_\_\_\_\_ 13  
 Softball Office Phone: \_\_\_\_\_ 319-335-9257

### ATHLETIC COMMUNICATIONS

Softball Contact: \_\_\_\_\_ Grace Tafolla  
 Email: \_\_\_\_\_ grace-tafolla@uiowa.edu  
 Assistant Director: \_\_\_\_\_ Jack Rossi  
 Email: \_\_\_\_\_ jack-rossi@uiowa.edu  
 Office Phone: \_\_\_\_\_ 319-335-9411  
 Office Fax: \_\_\_\_\_ 319-335-9417  
 Press Box Phone: \_\_\_\_\_ 319-335-9296  
 Web Site: \_\_\_\_\_ hawkkeyesports.com  
 Twitter: \_\_\_\_\_ @iowasoftball  
 Facebook \_\_\_\_\_ iowahawkkeyessoftball  
 Instagram: \_\_\_\_\_ @iowasoftball



## PRONUNCIATIONS

Abby Lien \_\_\_\_\_ Leen  
 Sarah Lehman \_\_\_\_\_ Lee-man  
 Hayvn Monteer \_\_\_\_\_ Hay-Ven  
 Kalena Burns \_\_\_\_\_ Ku-len-uh  
 Emma Olejniczak \_\_\_\_\_ O-ledge-ni-zack

## 2020 ROSTER

No.	Name	B/T	Ht.	Pos.	Yr.	Hometown / Highschool
1	Cameron Cecil	L/R	5-7	IF	So.	Dana Point, Calif. / Dana Hills
2	Aralee Bogar	L/R	5-6	2B	Jr.	Trophy Club, Texas / Byron Nelson HS
3	Allison Doocy	RHP	5-10	P	Sr.	Ankeny, Iowa / Ankeny HS
5	Sydney Owens	R/R	5-5	OF	So.	San Antonio, Texas / Canyon HS
7	Lea Thompson	L/R	5-1	INF/OF	Sr.	Indianapolis, Ind. / Sccecina Memorial HS
8	Lauren Shaw	LHP	5-11	P	Jr.	LaGrange, Ohio / Keystone HS
9	Abby Lien	R/R	5-9	UT/C	So.	Apply Valley, Minn. / Eastview HS
10	Nicole Yoder	R/R	5-7	IF	Fr.	Buffalo, Iowa / Davenport Assumption
11	Avery Guy	R/R	5-3	IF	Jr.	Cedar Rapids, Iowa / Cedar Rapids Jefferson
12	Kate Claypool	R/R	5-3	C/IF	So.	Des Moines, Iowa / Roosevelt
14	Nia Carter	L/L	5-1	IF	Fr.	Rancho Cucamonga, Calif. / St. Paul HS
15	Erin Carter	R/R	5-10	IF	Fr.	Fenton, Mich. / Fenton
16	Sarah Lehman	R/R	5-10	P/UT	Jr.	Iowa City, Iowa / Regina
17	Kit Rocco	L/R	5-9	C	So.	Woodbury, Minn. / Woodbury HS
18	Ashley Hamilton	L/R	5-10	SS	Jr.	Robins, Iowa / John F. Kennedy HS
19	Liz DeShields	R/R	5-11	UT	Sr.	Midwest City, Oklahoma / Carl Albert HS
20	Miranda Schulte	R/R	5-10	P/IF	So.	Smithton, Ill. / Freeport HS
21	Havyn Monteer	L/R	5-3	OF	Sr.	Boonville, Mo. / Boonville R-1 HS
23	Alex Rath	L/R	5-8	IF/OF	Sr.	Kalona, Iowa / Mid-Prairie HS
24	DoniRae Mayhew	R/R	5-9	IF/P	Sr.	Bettendorf, Iowa / Bettendorf
26	Mia Ruther	R/R	5-6	IF	Jr.	Burlington, Iowa / Burlington
27	Morgan Lewis	R/L	5-7	OF	So.	Cedar Rapids, Iowa / Cedar Rapids Prairie
28	Taylor Ryan	L/R	5-2	IF	Fr.	Solon, Iowa / Solon
30	Emma Olejniczak	RHP	5-9	P	Jr.	Perry, Iowa / Perry
33	Riley Sheehy	L/L	5-2	OF	So.	Newtown, Penn. / Council Rock North
50	Kalena Burns	R/R	5-10	IF	Fr.	Corona, Calif. / Corona Centennial

**Head Coach:** Renee Gillispie (2nd season)  
**Assistant Coach:** Trena Prater (2nd season)  
**Assistant Coach:** Rick Dillinger (2nd season)  
**Volunteer Assistant Coach:** Erin Doud-Johnson (1st season)  
**Director of Operations:** Keely McMillon (3rd season)

## HEAD COACH RENEE GILLISPIE



Renee Gillispie is in her second season as the head coach of the University of Iowa softball program. She was selected as the fifth head coach in program history on June 8, 2018.

In 2019, the Iowa softball team finished the 2019 season 19-32 in Gillispie's first season. The Hawkeyes saw their longest winning streak since 2009 with eight straight wins during the nonconference season.

Junior Allison Doocy was named second-team All-Big Ten and All-Region for the second consecutive year. Academically, Iowa has two student-athletes named BIG Distinguished Scholars and three named Academic All-Big Ten.

Gillispie was selected as the fifth head coach in program history on June 8, 2018.

Gillispie (gil-ESP-y) came to Iowa after 18 years as head coach at UCF where she compiled a record of 625-403-1 (.608), won five conference championships, and advanced to seven NCAA Regionals, including four straight regional final appearances.

Gillispie is a native of Danville, Iowa, and played collegiately at Kirkwood and West Texas A&M University.

Gillispie started UCF's Division I program in 2002, and averaged more than 36 wins per season. She has coached 75 all-conference honorees, 35 all-tournament selections, and 25 NFCA all-region selections. Eighty players have earned academic all-conference honors.

In 2014 and 2015, Gillispie's staff was named AAC Coaching Staff of the Year, and in 2015 was named the All-Regional Coaching Staff of the Year. The Knights set a school record with 50 wins that season, leading the NCAA with a 0.93 earned run average. Central Florida's .979 fielding percentage ranked second nationally that same year. The Knights reached as high as No. 13 in the national rankings, and finished the season ranked No. 16.

Prior to UCF, Gillispie spent four years building the Texas Tech program. She led the Red Raiders to a No. 17 national ranking in 1998 and a No. 24 ranking the following season. Her team placed runner-up at the 1999 NCAA Regional.

Prior to her time at Texas Tech, Gillispie rebuilt softball programs at Bradley University and Joliet Junior College. In 1993, she took over a Bradley program that finished 12-25 in 1992, and in two years posted a record-breaking 33-8 season. The 1994 team finished in second place in the Missouri Valley Conference and ranked fifth in the nation in winning percentage.

Gillispie received NAC Conference Coach of the Year honors as head coach of the 1992 Joliet (Ill.) Junior College team that won the conference championship. She inherited a 2-29 team in 1991, and led Joliet a 32-12 record in 1992, placing runner-up at the NJCAA Regional.

Gillispie worked as an instructor with the Griffey International Gold Medal Camp, and Higher Ground Camps and Clinics under British National coach Bobby Simpson. She has served as an international speaker for the Italian Softball and Baseball Federation Coaches Convention, and traveled to Athens, Greece, as a guest coach for the Greek National Team in 2001.

Gillispie pitched in two NJCAA National Championship Tournaments while at Kirkwood. In 1981, she ranked ninth nationally as a NJCAA pitcher. Moving on to West Texas A&M University, she set nine career pitching records, including career wins, strikeouts, and saves. Gillispie was inducted into the West Texas A&M Athletics Hall of Fame in 2005 and the Danville High School Wall of Pride in 2013.



**So. • 5-7 • IF • L/R**  
 Dana Point, Calif. | Dana Point HS

Season High	Career High
N/A	R ..... 1, 2x, last v Fordham, 2/23/19
2, v Campbell, 2/8/20	H ..... 2, 5x, last v Nebraska, 4/24/19
1, 2x, last v Camp,bell 2/8/20	2B ..... 1, 2x, last v WIU, 2/8/20
N/A	3B ..... N/A
N/A	HR ..... N/A
2, v Campbell, 2/8/20	RBI ..... 2, v Campbell, 2/8/20
N/A	SB ..... N/A

Date	Opponent	Pos	AB	R	H	RBI	2B	3B	HR	BB	SB	CS	HBP	SAC	SF	GDP	K	PO	A	E	Avg
Feb 07	vs Virginia Tech	of	0	0	0	0	0	0	0	1	0	0	0	0	0	0	0	1	0	0	.000
Feb 08	vs Campbell	*of	4	0	2	2	1	0	0	0	1	0	0	0	0	0	0	0	0	0	.500
Feb 08	at Coastal Carolina	*of	3	0	0	0	0	0	0	0	0	0	0	1	0	0	0	2	0	0	.286
Feb 09	vs Virginia Tech	*of	2	0	0	0	0	0	0	0	0	0	0	0	0	0	2	3	0	0	.222
Totals		3gs	9	0	2	2	1	0	0	1	1	0	0	1	0	0	2	6	0	0	.222

On base pct. .300 • Slugging pct. .333

Year	avg	gp-gs	ab	r	h	2b	3b	hr	rbi	tb	slq%	bb	hbp	so	qdp	ob%	sf	sh	sb-att	po	a	e	fld%
2019	.247	32-27	81	3	20	2	0	0	2	22	.272	2	1	15	0	.274	0	0	0-1	31	6	1	.974
2020	.222	4-3	9	0	2	1	0	0	2	3	.333	1	0	2	0	.300	0	1	1-1	6	0	0	1.000
TOTAL	.244	36-30	90	3	22	3	0	0	4	25	.278	3	1	17	0	.277	0	1	1-2	37	6	1	.977



**Jr. • 5-6 • UT • L/R**  
Trophy Club, Texas | Byron Nelson HS

Season High	Career High
1, 2x, last v Campbell, 2/8/20.....R .....	3, v UW Green Bay, 3/10/19
2, v ECU, 2/7/20.....	H 3, 2x, last v UW Green Bay, 3/10/19
1, v Campbell, 2/8/20.....2B .....	1, 6x, last v Campbell, 2/8/20
N/A .....	3B .....
N/A .....	1, 7x, last v Ball State, 3/3/19
N/A .....	HR ....
N/A .....	1, 2x, last v UW Green Bay, 3/10/19
N/A .....	RBI.....
1, 2x, last v Virginia Tech, 2/9/20....SB .....	4, 2x, last v UW Green Bay, 3/10/19
	3, 2x, last v Fordham, 2/22/19

Date	Opponent	Pos	AB	R	H	RBI	2B	3B	HR	BB	SB	CS	HBP	SAC	SF	GDP	K	PO	A	E	Avg
Feb 07	vs East Carolina	*2b	4	1	2	1	0	0	0	0	1	0	0	0	0	0	0	2	1	1	.500
Feb 07	vs Virginia Tech	*2b	3	0	0	0	0	0	0	0	0	1	0	0	0	0	1	1	2	0	.286
Feb 08	vs Campbell	*2b	4	1	1	0	1	0	0	0	0	0	0	0	0	0	2	2	0	0	.273
Feb 08	at Coastal Carolina	*2b	4	0	0	0	0	0	0	0	0	0	0	0	0	0	0	2	0	0	.200
Feb 09	vs Virginia Tech	*2b	3	0	0	0	0	0	0	1	1	0	0	0	0	0	0	2	3	0	.167
Totals		5gs	18	2	3	1	1	0	0	1	2	1	0	0	0	0	3	9	6	1	.167

2018	.291	46-46	148	22	43	1	3	1	13	53	.358	7	0	21	0	.323	0	3	20-20	100	66	28	.856
2019	.221	50-50	154	20	34	4	3	1	20	47	.305	14	1	34	0	.287	2	3	26-30	83	82	9	.948
2020	.167	5-5	18	2	3	1	0	0	1	4	.222	1	0	3	0	.211	0	0	2-3	9	6	1	.938
TOTAL	.250	101-101	320	44	80	6	6	2	34	104	.325	22	1	58	0	.299	2	6	48-53	192	154	38	.901

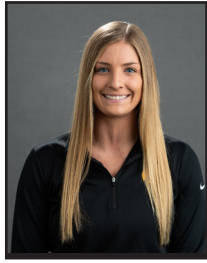

**Sr. • 5-10 • RHP**  
Ankeny, Iowa | Ankeny HS

Season High	Career High
8.0, v Coastal Carolina, 2/8/20..... IP .....	10.2, at Maryland, 3/31/18
12, v Coastal Carolina, 2/8/20.....SO .....	15, v Georgetown, 3/11/18

Date	Opponent	GS	IP	H	R	ER	BB	SO	2B	3B	HR	WP	BK	HBP	IBB	Score	W-L	Sv	ERA	NP
Feb 07	vs East Carolina	*	5.0	4	1	1	4	5	0	0	1	0	0	0	0	6-5	0-0	0	1.40	82
Feb 08	at Coastal Carolina	*	8.0	4	1	1	2	12	1	0	0	1	0	0	0	2-1	1-0	0	1.08	126
Feb 09	vs Virginia Tech	*	4.2	6	3	3	1	5	0	0	1	1	0	0	0	4-3	1-0	0	1.98	72
Totals		3	17.2	14	5	5	7	22	1	0	2	2	0	0	0	12-9	1-0	0	1.98	-

Year	avg	gp-gs	ab	r	h	2b	3b	hr	rbi	tb	slg%	bb	hbp	so	gdp	ob%	sf	sh	sb-att	po	a	e	fld%
2017	.000	28-24	0	0	0	0	0	0	0	0	.000	0	0	0	0	.000	0	0	0-0	7	26	1	.971
2018	.000	0-0	0	0	0	0	0	0	0	0	.000	0	0	0	0	.000	0	0	0-0	5	27	3	.914
2019	.000	0-0	0	0	0	0	0	0	0	0	.000	0	0	0	0	.000	0	0	0-0	5	38	2	.956
2020	.000	0-0	0	0	0	0	0	0	0	0	.000	0	0	0	0	.000	0	0	0-0	2	4	0	1.000
TOTAL	.000	28-24	0	0	0	0	0	0	0	0	.000	0	0	0	0	.000	0	0	0-0	19	95	6	.950





**So. • 5-5 • R/R**  
 San Antonio, Texas | Canyon HS

Season High	Career High
N/A .....	R ..... 2, 2x, last v Binghamton, 3/1/19
N/A .....	H ..... 2, v Binghamton, 3/1/19
N/A .....	2B ..... 1, 2x, last v Iowa State, 4/9/19
N/A .....	3B ..... 1, v Binghamton, 3/1/19
N/A .....	HR ..... N/A
N/A .....	RBI ..... 3, v Binghamton, 3/1/19
N/A .....	SB ..... N/A

Date	Opponent	Pos	AB	R	H	RBI	2B	3B	HR	BB	SB	CS	HBP	SAC	SF	GDP	K	PO	A	E	Avg
Feb 07	vs East Carolina	*of	1	0	0	0	0	0	0	0	0	0	0	1	0	0	0	1	0	0	.000
Feb 08	vs Campbell	*of	2	0	0	0	0	0	0	0	0	0	0	0	0	0	1	4	0	0	.000
Totals		2gs	3	0	0	0	0	0	0	0	0	0	0	1	0	0	1	5	0	0	.000

On base pct. .000 • Slugging pct. .000

Year	avg	gp-gs	ab	r	h	2b	3b	hr	rbi	tb	slg%	bb	hbp	so	gdp	ob%	sf	sh	sb-att	po	a	e	fld%
2019	.183	47-42	115	10	21	2	1	0	7	25	.217	5	2	29	0	.230	0	6	0-0	25	30	5	.917
2020	.000	2-2	3	0	0	0	0	0	0	0	.000	0	0	1	0	.000	0	1	0-0	5	0	0	1.000
TOTAL	.178	49-44	118	10	21	2	1	0	7	25	.212	5	2	30	0	.224	0	7	0-0	30	30	5	.923



**Sr. • 5-1 • IF/OF • L/R**  
 Indianapolis, Ind. | Scecina Memorial HS

Season High	Career High
N/A ..... R .....	3, vs. Nebraska, 4/12/17
N/A ..... H .....	2, 7x, last at Nebraska, 4/10/18
N/A ..... 2B ....	1, 2x, vs. Northwestern, 5/17/17
N/A ..... 3B .....	1, 5x, last v WIU, 3/27/19
N/A ..... HR .....	1, vs St. Joe's, 2/16/19
N/A ..... RBI.....	2, 2x, last v Wisc., 4/7/19
N/A ..... SB .....	2, v Valparaiso, 3/17/17



Year	avg	gp-gs	ab	r	h	2b	3b	hr	rbi	tb	slg%	bb	hbp	so	gdp	ob%	sf	sh	sb-att	po	a	e	fld%
2017	.250	39-36	88	20	22	2	3	0	6	30	.341	22	2	15	0	.411	0	16	5-11	48	56	16	.867
2018	.290	29-24	69	17	20	0	0	0	0	20	.290	3	1	7	0	.329	0	1	9-9	49	27	8	.905
2019	.219	35-30	73	7	16	0	2	1	10	23	.315	5	0	14	0	.266	1	4	2-3	30	0	3	.909
TOTAL	.252	103-90	230	44	58	2	5	1	16	73	.317	30	3	36	0	.345	1	21	16-23	127	83	27	.886



**Jr. • 5-11 • LHP**  
LaGrange, Ohio | Keystone HS

Season High	Career High
7.0, v Campbell, 2/8/20..... IP..... 7, 4x, last vs Campbell, 2/8/20	
9, v Campbell, 2/8/20.....SO .....	9, v Campbell, 2/8/20

Date	Opponent	GS	IP	H	R	ER	BB	SO	2B	3B	HR	WP	BK	HBP	IBB	Score	W-L	Sv	ERA	NP
Feb 07	vs East Carolina		1.2	1	0	0	1	1	0	0	0	0	0	0	0	6-5	1-0	0	0.00	28
Feb 07	vs Virginia Tech	*	3.2	10	9	5	1	4	2	0	1	0	0	0	0	1-9	1-1	0	6.56	57
Feb 08	vs Campbell	*	7.0	4	2	2	1	9	0	0	2	0	0	1	0	5-2	2-1	0	3.97	83
Feb 09	vs Virginia Tech		3.1	0	0	0	0	2	0	0	0	1	0	0	0	4-3	3-1	0	3.13	21
Totals		2	15.2	15	11	7	3	16	2	0	3	1	0	1	0	16-19	3-1	0	3.13	-

Year	era	w-l	app	gs	cq	sho	sv	ip	h	r	er	bb	so	2b	3b	hr	bf	bavg	wp	hbp	bk	sfa	sha
2018	3.14	2-11	19	12	3	0/0	0	69.0	90	66	31	16	58	12	2	3	338	.287	5	3	0	1	4
2020	3.13	3-1	4	2	1	0/0	0	15.2	15	11	7	3	16	2	0	3	67	.238	1	1	0	0	0
TOTAL	3.14	5-12	23	14	4	0/0	0	84.2	105	77	38	19	74	14	2	6	405	.279	6	4	0	1	4



**So. • 5-9 • UT/C • R/R**

Apple Valley, Minn. | Eastview HS

Season High	Career High
N/A .....R .....	2, last v UW Green Bay, 3/10/19
2, 3x, last v ECU, 2/7/20 .....	H .....2, 3x, last v ECU, 2/7/20
N/A .....2B .....	2, v Ball State, 3/3/19
N/A .....3B .....	1, 3x, last v Illinois, 4/13/19
N/A .....HR .....	1, 5x, last v Rutgers, 4/21/19
N/A .....RBI.....	3, v UIC, 3/8/19
N/A .....SB .....	2, v UW Green Bay, 3/10/19

Date	Opponent	Pos	AB	R	H	RBI	2B	3B	HR	BB	SB	CS	HBP	SAC	SF	GDP	K	PO	A	E	Avg
Feb 07	vs East Carolina	*c	3	0	2	0	0	0	0	0	0	0	0	0	0	0	0	8	0	0	.667
Feb 07	vs Virginia Tech	*c	1	0	0	0	0	0	0	1	0	1	0	0	0	0	1	4	0	1	.500
Feb 08	vs Campbell	*c	1	0	0	0	0	0	0	0	0	0	0	0	0	0	0	0	1	0	.400
Totals		3gs	5	0	2	0	0	0	0	1	0	1	0	0	0	0	1	12	1	1	.400

On base pct. .500 • Slugging pct. .400

Year	avg	gp-gs	ab	r	h	2b	3b	hr	rbi	tb	slg%	bb	hbp	so	qdp	ob%	sf	sh	sb-att	po	a	e	fld%
2019	.205	48-47	117	16	24	6	2	5	16	49	.419	13	6	28	0	.314	1	1	5-8	253	24	7	.975
2020	.400	3-3	5	0	2	0	0	0	0	2	.400	1	0	1	0	.500	0	0	0-1	12	1	1	.929
TOTAL	.213	51-50	122	16	26	6	2	5	16	51	.418	14	6	29	0	.322	1	1	5-9	265	25	8	.973



**Fr. • 5-7 • IF • R/R**  
Buffalo, Iowa | Davenport Assumption

Season High		Career High
N/A	.....R	N/A
N/A	.....H	N/A
N/A	.....2B	N/A
N/A	.....3B	N/A
N/A	.....HR	N/A
N/A	.....RBI	N/A
N/A	.....SB	N/A





**Jr. • 5-3 • IF • R/R**  
 Cedar Rapids, Iowa | Cedar Rapids Jefferson

Season High	(At Iowa) Career High
1, v Virginia Tech, 2/9/20 ..... R .....	1, v Virginia Tech, 2/9/20
1 v Virginia Tech, 2/9/20 ..... H .....	1 v Virginia Tech, 2/9/20
N/A ..... 2B .....	N/A
N/A ..... 3B .....	N/A
1 v Virginia Tech, 2/9/20 ..... HR .....	1 v Virginia Tech, 2/9/20
2 v Virginia Tech, 2/9/20 ..... RBI .....	2 v Virginia Tech, 2/9/20
N/A ..... SB .....	N/A

Date	Opponent	Pos	AB	R	H	RBI	2B	3B	HR	BB	SB	CS	HBP	SAC	SF	GDP	K	PO	A	E	Avg
Feb 07	vs East Carolina	*3b	2	1	0	0	0	0	0	1	0	0	0	0	0	0	0	0	3	1	.000
Feb 07	vs Virginia Tech	*ss	0	0	0	0	0	0	0	2	0	0	0	0	0	0	0	1	0	1	.000
Feb 08	vs Campbell	*3b	3	0	0	0	0	0	0	1	0	0	0	0	0	0	1	0	3	0	.000
Feb 08	at Coastal Carolina	*3b	4	0	1	0	0	0	0	0	0	0	0	0	0	0	1	0	2	0	.111
Feb 09	vs Virginia Tech	*3b	3	1	1	2	0	0	1	0	0	0	0	0	0	0	2	0	1	0	.167
Totals		5gs	12	2	2	2	0	0	1	4	0	0	0	0	0	0	4	1	9	2	.167

On base pct. .375 • Slugging pct. .417

Year	avg	gp-gs	ab	r	h	2b	3b	hr	rbi	tb	slg%	bb	hbp	so	gdp	ob%	sf	sh	sb-att	po	a	e	fld%
2020	.167	5-5	12	2	2	0	0	1	2	5	.417	4	0	4	0	.375	0	0	0-0	1	9	2	.833
TOTAL	.167	5-5	12	2	2	0	0	1	2	5	.417	4	0	4	0	.375	0	0	0-0	1	9	2	.833



**12** **Kate CLAYPOOL**

**Fr. • 5-3 • C/IF • R/R**

Des Moines, Iowa | Roosevelt HS

Season High	Career High
1, 3x, last v ECU, 2/7/20.....R	1, 3x, last v ECU, 2/7/20
1, 4x, last v ECU 2/7/20 ..... H	1, 4x, last v ECU, 2/7/20
N/A .....2B	1, v Nebraska, 4/24/19
N/A .....3B	1, v NU, 3/30/19
N/A .....HR	N/A
N/A .....RBI	N/A
N/A .....SB	N/A

Date	Opponent	Pos	AB	R	H	RBI	2B	3B	HR	BB	SB	CS	HBP	SAC	SF	GDP	K	PO	A	E	Avg
Feb 07	vs East Carolina	*of	3	1	1	0	0	0	0	0	0	0	0	0	0	0	0	2	0	0	.333
Feb 07	vs Virginia Tech	*of/of	2	0	0	0	0	0	0	0	0	0	0	0	0	1	0	1	0	0	.200
Totals		2gs	5	1	1	0	0	0	0	0	0	0	0	0	0	1	0	3	0	0	.200

On base pct. .200 • Slugging pct. .200

Year	avq	gp-gs	ab	r	h	2b	3b	hr	rbi	tb	slq%	bb	hbp	so	gdp	ob%	sf	sh	sb-att	po	a	e	fld%
2019	.118	29-15	34	8	4	1	1	0	0	7	.206	2	2	14	0	.211	0	3	1-1	11	3	0	1.000
2020	.200	2-2	5	1	1	0	0	0	0	1	.200	0	0	0	1	.200	0	0	0-0	3	0	0	1.000
TOTAL	.128	31-17	39	9	5	1	1	0	0	8	.205	2	2	14	1	.209	0	3	1-1	14	3	0	1.000



# 14 Nia CARTER

**Fr. • 5-1 • IF • L/L**  
 Rancho Cucamonga, Calif. | St. Paul HS

Season High	Career High
1, v Virginia Tech, 2/9/20 ..... R	1, v Virginia Tech, 2/9/20
N/A ..... H	N/A
N/A ..... 2B	N/A
N/A ..... 3B	N/A
N/A ..... HR	N/A
1, v ECU, 2/7/20 ..... RBI	1, v ECU, 2/7/20
N/A ..... SB	N/A

Date	Opponent	Pos	AB	R	H	RBI	2B	3B	HR	BB	SB	CS	HBP	SAC	SF	GDP	K	PO	A	E	Avg	
Feb 07	vs East Carolina	ph	1	0	1	1	0	0	0	0	0	0	0	0	0	0	0	0	0	0	0	1.000
Feb 07	vs Virginia Tech	*of	1	0	0	0	0	0	0	1	0	1	0	0	0	0	0	1	1	0	0	.500
Feb 09	vs Virginia Tech	*of	3	1	1	0	0	0	0	0	0	0	0	0	0	0	1	0	0	0	0	.400
Totals		2gs	5	2	2	1	0	0	0	1	0	1	0	0	0	0	1	1	1	0	0	.400

On base pct. .500 • Slugging pct. .400

Year	avg	gp-gs	ab	r	h	2b	3b	hr	rbi	tb	slg%	bb	hbp	so	gdp	ob%	sf	sh	sb-att	po	a	e	fld%
2020	.400	4-2	5	2	2	0	0	0	1	2	.400	1	0	1	0	.500	0	0	0-1	1	1	0	1.000
TOTAL	.400	4-2	5	2	2	0	0	0	1	2	.400	1	0	1	0	.500	0	0	0-1	1	1	0	1.000





**Fr. • 5-10 • IF • R/R**  
 Fenton, Michigan | Fenton

Season High	Career High
N/A	R ..... N/A
N/A	H ..... N/A
N/A	.2B ..... N/A
N/A	.3B ..... N/A
N/A	HR ..... N/A
N/A	RBI ..... N/A
N/A	.SB ..... N/A

Date	Opponent	Pos	AB	R	H	RBI	2B	3B	HR	BB	SB	CS	HBP	SAC	SF	GDP	K	PO	A	E	Avg	
Feb 09	vs Virginia Tech	ph	1	0	0	0	0	0	0	0	0	0	0	0	0	0	0	0	0	0	0	.000
<b>Totals</b>		<b>ogs</b>	<b>1</b>	<b>0</b>	<b>0</b>	<b>0</b>	<b>0</b>	<b>0</b>	<b>0</b>	<b>0</b>	<b>0</b>	<b>0</b>	<b>0</b>	<b>0</b>	<b>0</b>	<b>0</b>	<b>0</b>	<b>0</b>	<b>0</b>	<b>0</b>	<b>0</b>	<b>.000</b>

On base pct. .000 • Slugging pct. .000

Year	avg	gp-gs	ab	r	h	2b	3b	hr	rbi	tb	slg%	bb	hbp	so	gdp	ob%	sf	sh	sb-att	po	a	e	fld%
2020	.000	1-0	1	0	0	0	0	0	0	0	.000	0	0	0	0	.000	0	0	0-0	0	0	0	.000
<b>TOTAL</b>	<b>.000</b>	<b>1-0</b>	<b>1</b>	<b>0</b>	<b>0</b>	<b>0</b>	<b>0</b>	<b>0</b>	<b>0</b>	<b>0</b>	<b>.000</b>	<b>0</b>	<b>0</b>	<b>0</b>	<b>0</b>	<b>.000</b>	<b>0</b>	<b>0</b>	<b>0-0</b>	<b>0</b>	<b>0</b>	<b>0</b>	<b>.000</b>



**Jr. • 5-10 • UT • R/R**

Iowa City, Iowa | Regina HS

Season High	Career High
0.1, v ECU, 2/7/20..... IP	7.0, v Rutgers, 4/19/19
1, v ECU, 2/7/20..... SO	8, v Nebraska, 4/24/19

Date	Opponent	GS	IP	H	R	ER	BB	SO	2B	3B	HR	WP	BK	HBP	IBB	Score	W-L	Sv	ERA	NP
Feb 07	vs East Carolina		0.1	3	4	4	1	1	0	0	1	1	0	0	0	6-5	0-0	0	84.00	30
Totals		0	0.1	3	4	4	1	1	0	0	1	1	0	0	0	6-5	0-0	0	84.00	-

Year	era	w-l	app	gs	cq	sho	sv	ip	h	r	er	bb	so	2b	3b	hr	bf	bavq	wp	hbp	bk	sfa	sha
2019	4.75	2-7	17	10	5	2/2	0	66.1	66	51	45	35	45	9	1	10	304	.262	13	6	0	3	7
2020	84.00	0-0	1	0	0	0/0	0	0.1	3	4	4	1	1	0	0	1	5	.750	1	0	0	0	0
TOTAL	5.14	2-7	18	10	5	2/2	0	66.2	69	55	49	36	46	9	1	11	309	.270	14	6	0	3	7



**So. • 5-9 • C • R/RL**  
Woodbury, Minn. | Woodbury HS

Season High	Career High
1, v CCU, 2/8/20..... R	1, v CCU, 2/8/20
2, v Campbell, 2/8/20..... H	2, v Campbell, 2/8/20
N/A .....2B	N/A
N/A .....3B	N/A
N/A .....HR	N/A
N/A .....RBI	N/A

Date	Opponent	Pos	AB	R	H	RBI	2B	3B	HR	BB	SB	CS	HBP	SAC	SF	GDP	K	PO	A	E	Avg
Feb 08	vs Campbell	c	3	1	2	0	0	0	0	0	0	0	0	0	0	0	1	7	1	0	.667
Feb 08	at Coastal Carolina	*c	2	1	1	0	0	0	0	1	0	0	0	1	0	0	0	12	1	0	.600
Feb 09	vs Virginia Tech	*c	3	0	1	0	0	0	0	0	0	0	0	0	0	0	2	7	0	0	.500
Totals		2gs	8	2	4	0	0	0	0	1	0	0	0	1	0	0	3	26	2	0	.500

On base pct. .556 • Slugging pct. .500

Year	avg	gp-gs	ab	r	h	2b	3b	hr	rbi	tb	slq%	bb	hbp	so	gdp	ob%	sf	sh	sb-att	po	a	e	fld%
2020	.500	4-2	8	2	4	0	0	0	0	4	.500	1	0	3	0	.556	0	1	0-0	26	2	0	1.000
TOTAL	.500	4-2	8	2	4	0	0	0	0	4	.500	1	0	3	0	.556	0	1	0-0	26	2	0	1.000



**18** **Ashley HAMILTON**

**Jr. • 5-10 • UT • L/R**  
Robins, Iowa | John F. Kennedy HS

Season High	Career High
N/A	R ..... 2, v UW Green Bay, 3/10/19
N/A	H ... 1, 7x, last v UW Green Bay, 3/10/19
N/A	2B ..... 1, v UW Green Bay 3/10/19
N/A	3B ..... 1, v Rutgers, 4/21/19
1, v ECU, 2/7/20	RBI ..... 1, 2x, last v ECU, 2/7/20
N/A	HR ..... N/A
N/A	SB ..... N/A

Date	Opponent	Pos	AB	R	H	RBI	2B	3B	HR	BB	SB	CS	HBP	SAC	SF	GDP	K	PO	A	E	Avg
Feb 07	vs East Carolina	ph	0	0	0	1	0	0	0	0	0	0	0	0	1	0	0	0	0	0	.000
Feb 07	vs Virginia Tech	*dh	1	0	0	0	0	0	0	1	0	0	0	0	0	0	0	0	0	0	.000
Feb 08	vs Campbell	of	1	0	0	0	0	0	0	0	0	0	0	0	0	0	1	0	0	0	.000
Feb 08	at Coastal Carolina	ph	1	0	0	0	0	0	0	0	0	0	0	0	0	0	1	0	0	0	.000
Totals		1gs	3	0	0	1	0	0	0	1	0	0	0	0	1	0	2	0	0	0	.000

On base pct. .200 • Slugging pct. .000

Year	avg	gp-gs	ab	r	h	2b	3b	hr	rbi	tb	slq%	bb	hbp	so	gdp	ob%	sf	sh	sb-att	po	a	e	fld%
2019	.171	38-34	76	8	13	1	1	0	4	16	.211	13	0	19	0	.292	0	1	1-1	32	52	9	.903
2020	.000	4-1	3	0	0	0	0	0	1	0	.000	1	0	2	0	.200	1	0	0-0	0	0	0	.000
TOTAL	.165	42-35	79	8	13	1	1	0	5	16	.203	14	0	21	0	.287	1	1	1-1	32	52	9	.903



**19**

**Elizabeth  
DESHIELDS**

**Sr. • 5-11 • UT • R/R**

Midwest City, Okla. | Marshall/Carl Albert HS

Season High	Career High
N/A .....R .....	2, v Binghamton, 3/1/19
N/A.....H ...	2, 3x, last v UW Green Bay, 3/10/19
N/A .....2B .....	2, v Binghamton, 3/1/19
N/A .....3B .....	N/A
N/A .....HR .....	N/A
N/A .....RBI.....	2, v Arizona St, 3/14/18
N/A .....SB .....	1, v St. Joe's, 2/16/19



Year	avg	gp-gs	ab	r	h	2b	3b	hr	rbi	tb	slg%	bb	hbp	so	qdp	ob%	sf	sh	sb-att	po	a	e	fld%
2018	.095	15-7	21	0	2	0	0	0	1	2	.095	1	0	5	0	.136	0	0	0-0	10	1	0	1.000
2019	.172	34-23	58	4	10	2	0	0	3	12	.207	4	1	8	0	.231	2	3	1-1	65	9	1	.987
TOTAL	.152	49-30	79	4	12	2	0	0	4	14	.177	5	1	13	0	.207	2	3	1-1	75	10	1	.988

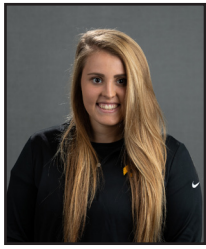

**20** **Miranda**  
**SCHULTE**

**So. • 5-10 • P/IF • R/R**  
Smithton, Ill. | Freeburg HS

Season High	Career High
N/A ..... R .....	1, 2x, last v Ohio State, 5/3/19
N/A ..... H .....	2, v Kansas, 2/15/19
N/A ..... 2B .....	N/A
N/A ..... 3B .....	N/A
N/A ..... RBI .....	4, v Illinois, 4/13/19
N/A ..... HR .....	1, 2x, last v Ohio State, 5/3/19
N/A ..... SB .....	N/A

Date	Opponent	Pos	AB	R	H	RBI	2B	3B	HR	BB	SB	CS	HBP	SAC	SF	GDP	K	PO	A	E	Avg	
Feb 07	vs East Carolina	ph	1	0	0	0	0	0	0	0	0	0	0	0	0	0	0	0	0	0	0	.000
Feb 09	vs Virginia Tech	ph	1	0	0	0	0	0	0	0	0	0	0	0	0	0	1	0	0	0	0	.000
Totals		Ogs	2	0	0	0	0	0	0	0	0	0	0	0	0	0	1	0	0	0	0	.000

On base pct. .000 • Slugging pct. .000

Year	avg	gp-gs	ab	r	h	2b	3b	hr	rbi	tb	slg%	bb	hbp	so	gdp	ob%	sf	sh	sb-att	po	a	e	fld%
2019	.106	26-14	47	2	5	0	0	2	8	11	.234	5	0	16	1	.189	1	0	0-0	0	1	0	1.000
2020	.000	2-0	2	0	0	0	0	0	0	0	.000	0	0	1	0	.000	0	0	0-0	0	0	0	.000
TOTAL	.102	28-14	49	2	5	0	0	2	8	11	.224	5	0	17	1	.182	1	0	0-0	0	1	0	1.000



**Sr. • 5-3 • OF • L/R**  
 Boonville, Mo. | Boonville R-1 HS

Season High	Career High
N/A	R ....2, 2x, last v UW Green Bay, 3/10/19
N/A	H .....2, 3x, last v Drake, 4/17/19
N/A	2B .....N/A
N/A	3B .....N/A
N/A	HR .....N/A
N/A	RBI.....1, 4x, last v Rutgers, 4/21/19
N/A	SB .....1, 2x, last v Rutgers, 4/19/19



Year	avg	gp-gs	ab	r	h	2b	3b	hr	rbi	tb	slg%	bb	hbp	so	gdp	ob%	sf	sh	sb-att	po	a	e	fld%
2017	.154	23-6	13	4	2	0	0	0	0	2	.154	1	0	3	0	.214	0	1	1-1	5	0	0	1.000
2018	.093	34-18	43	2	4	0	0	0	1	4	.093	1	0	6	0	.114	0	2	0-1	18	0	1	.947
2019	.228	47-42	101	8	23	0	0	0	8	23	.228	6	0	14	0	.271	0	6	2-4	64	2	1	.985
TOTAL	.185	104-66	157	14	29	0	0	0	9	29	.185	8	0	23	0	.224	0	9	3-6	87	2	2	.978



**Sr. • 5-8 • IF/OF • L/R**  
Kalona, Iowa | Mid-Praire HS

Season High	Career High
N/A .....R .....	1, 14x, last v Bucknell, 2/8/19
N/A .....H .....	2, vs. Fresno State
N/A .....2B .....	N/A
N/A .....3B .....	N/A
N/A .....HR .....	N/A
N/A .....RBI .....	N/A
N/A .....SB .....	1, 2x, last Georgetown, 3/11/18

Date	Opponent	Pos	AB	R	H	RBI	2B	3B	HR	BB	SB	CS	HBP	SAC	SF	GDP	K	PO	A	E	Avg	
<b>Totals</b>		Ogs	0	2	0	0	0	0	0	0	0	0	0	0	0	0	0	0	0	0	0	.000

On base pct. .000 • Slugging pct. .000

Year	avg	gp-gs	ab	r	h	2b	3b	hr	rbi	tb	slg%	bb	hbp	so	qdp	ob%	sf	sh	sb-att	po	a	e	fld%
2017	.167	28-7	24	3	4	0	0	0	1	4	.167	5	0	9	0	.310	0	1	1-4	8	2	3	.769
2018	.111	21-3	9	9	1	0	0	0	0	1	.111	1	0	2	0	.200	0	0	0-0	5	6	2	.846
2019	.250	30-1	4	8	1	0	0	0	0	1	.250	1	0	1	0	.400	0	0	1-2	2	0	0	1.000
2020	.000	4-0	0	2	0	0	0	0	0	0	.000	0	0	0	0	.000	0	0	0-0	0	0	0	.000
<b>TOTAL</b>	.162	83-11	37	22	6	0	0	0	1	6	.162	7	0	12	0	.295	0	1	2-6	15	8	5	.821





**24** **DoniRae**  
**MAYHEW**

**Sr. • 5-9 • IF/P • R/R**  
Bettendorf, Iowa | Bettendorf

Season High	Career High
1, v Virginia Tech, 2/7/20.....R ... 4, 2x, last v North Iowa Area CC, 4/19/18	1, v Virginia Tech, 2/7/20.....R ... 4, 2x, last v North Iowa Area CC, 4/19/18
1, 2x, last v Campbell, 2/8/20..... H .....	4, 4x, last v Illinois, 4/13/19
N/A.....	2B .....3, v Fordham, 2/23/19
N/A.....	3B .... 1, 2x, last v Ellsworth CC, 4/29/18
1, v Virginia Tech, 2/7/20 .....	HR .... 4, vs North Iowa Area CC, 4/19/18
N/A.....	SB .....N/A
N/A .....	IP .... 7, 6x, last v Phoenix College, 5/17/18
N/A .....	SO ..... 9, 2x, last v Northeast CC, 4/1/18

Date	Opponent	Pos	AB	R	H	RBI	2B	3B	HR	BB	SB	CS	HBP	SAC	SF	GDP	K	PO	A	E	Avg
Feb 07	vs East Carolina	*1b	2	0	0	0	0	0	0	0	0	0	1	0	0	0	1	7	0	0	.000
Feb 07	vs Virginia Tech	*3b	3	1	1	1	0	0	1	0	0	0	0	0	0	0	0	1	1	0	.200
Feb 08	vs Campbell	*1b	4	0	1	0	0	0	0	0	0	0	0	0	0	0	0	6	0	0	.222
Feb 08	at Coastal Carolina	*dh	3	0	0	0	0	0	0	0	0	0	1	0	0	0	1	0	0	0	.167
Feb 09	vs Virginia Tech	*dh	3	0	0	0	0	0	0	0	0	0	0	0	0	0	3	0	0	0	.133
Totals		5gs	15	1	2	1	0	0	1	0	0	0	2	0	0	0	5	14	1	0	.133

On base pct. .235 • Slugging pct. .333

Year	avg	gp-gs	ab	r	h	2b	3b	hr	rbi	tb	slg%	bb	hbp	so	gdp	ob%	sf	sh	sb-att	po	a	e	fld%
2019	.264	50-50	129	12	34	8	0	5	18	57	.442	14	11	38	0	.381	1	1	0-1	258	10	8	.971
2020	.133	5-5	15	1	2	0	0	1	1	5	.333	0	2	5	0	.235	0	0	0-0	14	1	0	1.000
TOTAL	.250	55-55	144	13	36	8	0	6	19	62	.431	14	13	43	0	.366	1	1	0-1	272	11	8	.973



**Jr. • 5-6 • IF • R/R**  
 Burlington, Iowa | Burlington

Season High	(At Iowa) Career High
1, v Campbell, 2/8/20.....R .....	1, v Campbell, 2/8/20
3, v Virginia Tech, 2/9/20..... H .....	3, v Virginia Tech, 2/9/20
N/A .....	2B .....
N/A .....	3B .....
N/A .....	HR .....
1, v Virginia Tech, 2/9/20..... RBI.....	1, v Virginia Tech, 2/9/20
1, v Virginia Tech, 2/9/20.....SB .....	1, v Virginia Tech, 2/9/20

Date	Opponent	Pos	AB	R	H	RBI	2B	3B	HR	BB	SB	CS	HBP	SAC	SF	GDP	K	PO	A	E	Avg
Feb 07	vs East Carolina	*ss	2	0	1	0	0	0	0	0	0	0	0	0	0	0	0	1	1	0	.500
Feb 07	vs Virginia Tech	*of	2	0	2	0	0	0	0	0	0	0	0	0	0	0	0	1	0	0	.750
Feb 08	vs Campbell	*ss	4	1	1	0	0	0	0	0	0	0	0	0	0	0	1	0	2	0	.500
Feb 08	at Coastal Carolina	*ss	4	0	1	0	0	0	0	0	0	0	0	0	0	0	0	0	1	0	.417
Feb 09	vs Virginia Tech	*ss	3	0	3	1	0	0	0	0	1	0	0	1	0	0	0	2	3	0	.533
Totals		5gs	15	1	8	1	0	0	0	0	1	0	0	1	0	0	1	4	7	0	.533

Year	avg	gp-gs	ab	r	h	2b	3b	hr	rbi	tb	slg%	bb	hbp	so	gdp	ob%	sf	sh	sb-att	po	a	e	fld%
2020	.533	5-5	15	1	8	0	0	0	1	8	.533	0	0	1	0	.533	0	1	1-1	4	7	0	1.000
TOTAL	.533	5-5	15	1	8	0	0	0	1	8	.533	0	0	1	0	.533	0	1	1-1	4	7	0	1.000



**So. • 5-7 • OF • R/L**  
 Cedar Rapids, Iowa | Cedar Rapids Prairie

Season High	(At Iowa) Career High
1, v Campbell, 2/8/20.....R	1, v Campbell, 2/8/20
1, v Coastal Carolina, 2/8/20.....H	1, v Coastal Carolina, 2/8/20
N/A	2B
N/A	3B
N/A	HR
N/A	RBI
1, v Campbell, 2/8/20.....SB	1, v Campbell, 2/8/20

Date	Opponent	Pos	AB	R	H	RBI	2B	3B	HR	BB	SB	CS	HBP	SAC	SF	GDP	K	PO	A	E	Avg
Feb 08	vs Campbell	*of	2	1	0	0	0	0	0	1	1	0	0	0	0	0	1	2	0	0	.000
Feb 08	at Coastal Carolina	*of	3	0	1	0	0	0	0	0	0	0	0	0	0	0	1	0	0	0	.200
Feb 09	vs Virginia Tech	*of	2	0	0	0	0	0	0	0	0	0	0	0	0	0	2	0	0	0	.143
Totals		3gs	7	1	1	0	0	0	0	1	1	0	0	0	0	0	4	2	0	0	.143

On base pct. .250 • Slugging pct. .143

Year	avg	gp-gs	ab	r	h	2b	3b	hr	rbi	tb	slg%	bb	hbp	so	gdp	ob%	sf	sh	sb-att	po	a	e	fld%
2020	.143	4-3	7	1	1	0	0	0	0	1	.143	1	0	4	0	.250	0	0	1-1	2	0	0	1.000
TOTAL	.143	4-3	7	1	1	0	0	0	0	1	.143	1	0	4	0	.250	0	0	1-1	2	0	0	1.000



**Fr. • 5-2 • IF • L/R**  
Solon, Iowa | Solon

Season High	Career High
1, 2x, last v Virginia Tech, 2/9/20 .....R	1, 2x, last v Virginia Tech, 2/9/20
N/A ..... H	N/A
N/A ..... 2B	N/A
N/A ..... 3B	N/A
N/A ..... HR	N/A
N/A ..... RBI	N/A
1, v Virginia Tech, 2/9/20 ..... SB	1, v Virginia Tech, 2/9/20

Date	Opponent	Pos	AB	R	H	RBI	2B	3B	HR	BB	SB	CS	HBP	SAC	SF	GDP	K	PO	A	E	Avg	
Totals		Ogs	0	2	0	0	0	0	0	0	1	0	0	0	0	0	0	0	0	0	0	.000

On base pct. .000 • Slugging pct. .000

Year	avg	qp-gs	ab	r	h	2b	3b	hr	rbi	tb	slg%	bb	hbp	so	qdp	ob%	sf	sh	sb-att	po	a	e	fld%
2020	.000	2-0	0	2	0	0	0	0	0	0	.000	0	0	0	0	.000	0	0	1-1	0	0	0	.000
TOTAL	.000	2-0	0	2	0	0	0	0	0	0	.000	0	0	0	0	.000	0	0	1-1	0	0	0	.000



**Jr. • 5-9 • RHP • R/R**  
 Perry, Iowa | Perry

Season High	(At Iowa)	Career High
N/A	.....R	.....N/A
N/A	.....H	.....N/A
N/A	.....2B	.....N/A
N/A	.....3B	.....N/A
N/A	.....HR	.....N/A
N/A	.....RBI	.....N/A
N/A	.....SB	.....N/A

Date	Opponent	GS	IP	H	R	ER	BB	SO	2B	3B	HR	WP	BK	HBP	IBB	Score	W-L	Sv	ERA	NP
Feb 07	vs Virginia Tech		0.1	1	0	0	0	0	1	0	0	0	0	0	0	1-9	0-0	0	0.00	2
<b>Totals</b>		0	0.1	1	0	0	0	0	1	0	0	0	0	0	0	1-9	0-0	0	0.00	-

Year	era	w-l	app	gs	cq	sho	sv	ip	h	r	er	bb	so	2b	3b	hr	bf	bavg	wp	hbp	bk	sfa	sha
2020	0.00	0-0	1	0	0	0/0	0	0.1	1	0	0	0	0	1	0	0	2	.500	0	0	0	0	0
<b>TOTAL</b>	0.00	0-0	1	0	0	0/0	0	0.1	1	0	0	0	0	1	0	0	2	.500	0	0	0	0	0



**So. • 5-2 • OF • L/L**  
 Newtown, Penn. | Council Rock North

Season High	(At Iowa) Career High
1, v ECU, 2/7/20.....R	1, v ECU, 2/7/20
1, 2x, last v Coastal Carolina, 2/8/20 . H .. 1, 2x, last v Coastal Carolina, 2/8/20	
N/A .....2B	N/A
N/A .....3B	N/A
N/A .....HR	N/A
1, v Coastal Carolina, 2/8/20.....RBI	1, v Coastal Carolina, 2/8/20
N/A .....SB	N/A

Date	Opponent	Pos	AB	R	H	RBI	2B	3B	HR	BB	SB	CS	HBP	SAC	SF	GDP	K	PO	A	E	Avg	
Feb 07	vs East Carolina	*of	3	1	1	0	0	0	0	0	0	0	0	0	0	0	0	0	0	0	0	.333
Feb 08	at Coastal Carolina	*of	3	0	1	1	0	0	0	0	0	0	0	0	0	0	0	1	0	0	0	.333
Totals		2gs	6	1	2	1	0	0	0	0	0	0	0	0	0	0	0	1	0	0	0	.333

On base pct. .333 • Slugging pct. .333

Year	avg	gp-gs	ab	r	h	2b	3b	hr	rbi	tb	slg%	bb	hbp	so	gdp	ob%	sf	sh	sb-att	po	a	e	fld%
2020	.333	4-2	6	1	2	0	0	0	1	2	.333	0	0	0	0	.333	0	0	0-0	1	0	0	1.000
TOTAL	.333	4-2	6	1	2	0	0	0	1	2	.333	0	0	0	0	.333	0	0	0-0	1	0	0	1.000



**Fr. • 5-10 • IF • R/R**  
 Corona, Calif. | Corona Centennial

Season High	Career High
1, v ECU, 2/7/20.....R	1, v ECU, 2/7/20
3, v Coastal Carolina, 2/8/20.....H	3, v Coastal Carolina, 2/8/20
1, 2x, last v Coastal Carolina, 2/8/20....2B	1, 2x, last v Coastal Carolina, 2/8/20
N/A	3B
1, v ECU, 2/7/20.....HR	1, v ECU, 2/7/20
3, v ECU, 2/7/20.....RBI	3, v ECU, 2/7/20
N/A	SB

Date	Opponent	Pos	AB	R	H	RBI	2B	3B	HR	BB	SB	CS	HBP	SAC	SF	GDP	K	PO	A	E	Avg	
Feb 07	vs East Carolina	*dh	3	1	1	3	0	0	1	0	0	0	0	0	0	0	0	0	0	0	0	.333
Feb 07	vs Virginia Tech	*1b	2	0	0	0	0	0	0	1	0	0	0	0	0	0	1	1	0	0	0	.200
Feb 08	vs Campbell	*dh	4	0	1	2	1	0	0	0	0	0	0	0	0	0	0	0	0	0	0	.222
Feb 08	at Coastal Carolina	*1b	4	0	3	0	1	0	0	0	0	0	0	0	0	0	1	5	0	0	0	.385
Feb 09	vs Virginia Tech	*1b	3	0	0	0	0	0	0	0	0	0	0	0	0	0	2	10	0	0	0	.312
Totals		5gs	16	1	5	5	2	0	1	1	0	0	0	0	0	0	4	16	0	0	0	.312

Year	avg	gp-gs	ab	r	h	2b	3b	hr	rbi	tb	slq%	bb	hbp	so	gdp	ob%	sf	sh	sb-att	po	a	e	fld%
2020	.313	5-5	16	1	5	2	0	1	5	10	.625	1	0	4	0	.353	0	0	0-0	16	0	0	1.000
TOTAL	.313	5-5	16	1	5	2	0	1	5	10	.625	1	0	4	0	.353	0	0	0-0	16	0	0	1.000