



IOWA

SOFTBALL



IOWA HAWKEYES



The Hawkeyes begin their 49th season in 2021 under third-year head coach Renee Gillispie. Gillispie continues to build the Hawkeyes to national prominence, bringing in 10 freshmen for the season. Along with grit, hard work, and determination, the Hawkeyes continue to make improvements toward their return to the Women's College World Series.



BY THE NUMBERS

- 4 WCWS appearances
- 16 All-Americans
- 16 NCAA Tournaments
- 4 BIG regular season titles
- 2 BIG Tournament Titles





IOWA SOFTBALL

QUICK FACTS

TABLE OF CONTENTS

3	Quick Facts
4-5	2020 Season Recap
6	2021 Schedule
7-8	Coaching Records
9	Bob Pearl Field
10	Facilities
11	2021 Roster
12-36	The Players
37-38	Coaching Staff
39-40	Women's College World Series
41	NCAA Tournament Appearances
42-43	All-Americans
44	Hawkeyes in the Pros
45-49	Awards and Honors
50-51	Individual Career Records
52-53	Single-Season Individual Records
54	Team Records
55-56	Letterwinners
57-71	All-Time Results
72-73	Series Records
74-82	All-Time Series Results
83	Athletic Communications

UNIVERSITY QUICK FACTS

Location:	Iowa City, Iowa
Enrollment	30,488
Founded:	1847
Nickname:	Hawkeyes
Colors:	Black and Gold
Conference:	Big Ten
National Affiliation:	NCAA, Division I
President:	Bruce Harrelld
Director of Athletics:	Gary Barta
Softball Administrator:	Barbara Burke
Softball Secretary:	Kendra Wieditz
Softball Office:	(319) 335-9259

SOFTBALL INFORMATION

Head Coach	Renee Gillispie (3rd Year)
Alma Mater/Year	West Texas A&M (1984)
Record at Iowa/Years	36-37 (2)
Career Record/Years	872-616-3/26
Email	hawkeyes@iowasoftball.com
Assistant Coach	Trena Prater (3rd Year)
Alma Mater/Year	LSU (2003)
Email	hawkeyes@iowasoftball.com
Assistant Coach	Rick Dillinger (3rd Year)
Alma Mater/Year	Upper Iowa (1976)
Email	hawkeyes@iowasoftball.com

TEAM INFORMATION

2020 Record	17-5-0
Home	0-0
Away	4-1
Neutral	13-4
Home Facility	Bob Pearl Softball Field
Capacity	1,500

MEDIA INFORMATION

Sport Contact	Sam Basler
Email	samuel-basler@uiowa.edu
Office Phone	(319) 335-9411
Office Fax	(319) 335-9417
Mailing Address	
	S300 Carver-Hawkeye Arena
	Iowa City, IA 52242
Website	hawkeyesports.com
Facebook	/iowahawkeyessoftball
Twitter	@iowasoftball
Instagram	@iowasoftball

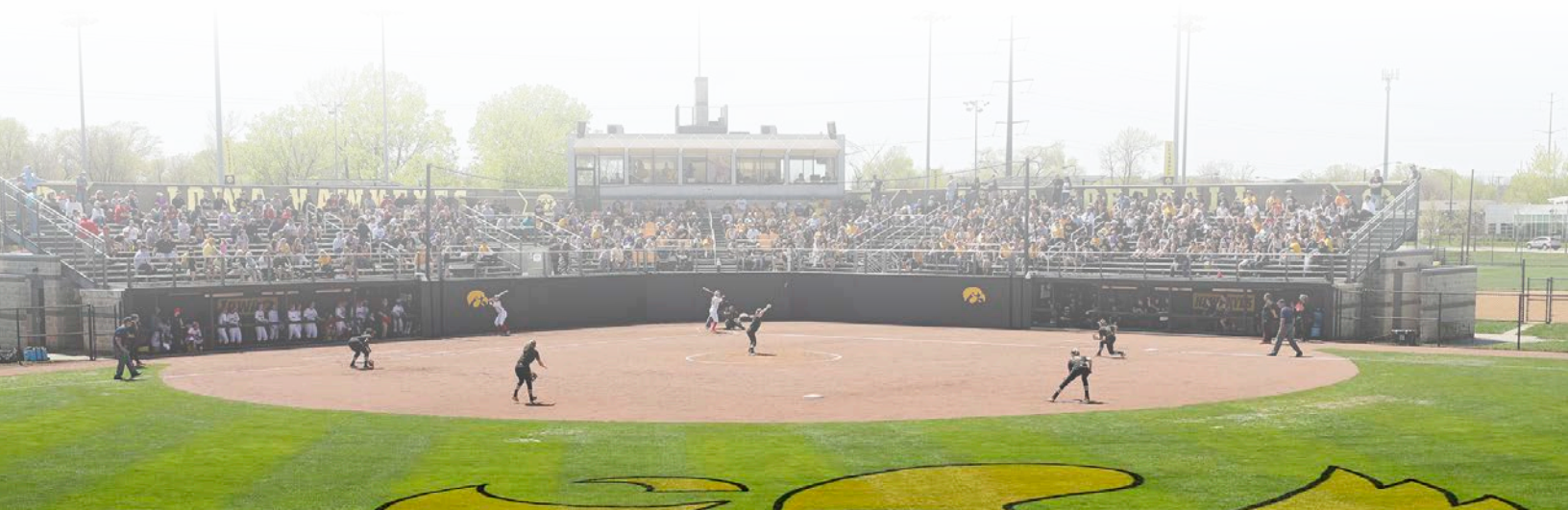



IOWA SOFTBALL

2020 SEASON IN REVIEW

2020 *SCHEDULE*

DATE	OPPOSITION	RESULT (SCORE)	PITCHER OF RECORD
! Feb. 7	vs. East Carolina	W 6-5	Lauren Shaw (1-0)
! Feb. 7	vs. Virginia Tech	L 1-9	Lauren Shaw (0-1)
! Feb. 8	vs. Campbell	W 5-2	Lauren Shaw (2-1)
! Feb. 8	vs. Coastal Carolina	W 2-1 (8)	Allison Doocy (1-0)
! Feb. 9	vs. Virginia Tech	W 4-3 (8)	Lauren Shaw (3-1)
# Feb. 14	vs. Boston College	W 4-0	Allison Doocy (2-0)
# Feb. 15	vs. Boston College	W 4-1	Lauren Shaw (4-1)
# Feb. 15	vs. Georgia Tech	L 0-8	Allison Doocy (2-1)
# Feb. 16	vs. Georgia Tech	W 5-0	Lauren Shaw (5-1)
\$ Feb. 21	vs. Portland State	W 8-3	Allison Doocy (3-1)
\$ Feb. 21	vs. UM-Kansas City	W 2-1	Lauren Shaw (6-1)
\$ Feb. 22	vs. Portland State	W 8-0 (6)	Lauren Shaw (7-1)
\$ Feb. 22	vs. Hawaii	W 2-1 (8)	Allison Doocy (4-1)
\$ Feb. 23	vs. UM-Kansas City	W 4-2	Allison Doocy (5-1)
% Feb. 28	vs. Miami (OH)	L 1-2	Lauren Shaw (7-2)
% Feb. 28	vs. FGCU	W 7-1	Allison Doocy (6-1)
% Feb. 29	vs. South Alabama	L 2-3	Allison Doocy (6-2)
% Feb. 29	vs. Florida Atlantic	W 6-5	DoniRae Mayhew (1-0)
% March 6	vs. Loyola Chicago	W 3-1 (8)	Lauren Shaw (8-2)
% March 6	vs. South Dakota State	L 2-8	DoniRae Mayhew (1-1)
% March 7	vs. Central Michigan	W 5-0	Lauren Shaw (9-2)
% March 7	vs. Ohio	W 1-0	Allison Doocy (7-2)
^ March 13	vs. Southeast Missouri State	Canceled	
^ March 13	vs. Ohio	Canceled	
^ March 14	vs. South Florida	Canceled	
^ March 15	vs. TBD	Canceled	
	March 16 at FGCU	Canceled	
	* March 19 vs. Maryland	Canceled	
	* March 20 vs. Maryland	Canceled	
21	vs. Maryland	Canceled	
	March 25 vs. Missouri (OH)	Canceled	
	* March 27 vs. Michigan State	Canceled	
	* March 28 vs. Michigan State	Canceled	
	* March 29 vs. Michigan State	Canceled	
	* April 3 at Northwestern	Canceled	
	* April 4 at Northwestern	Canceled	
	* April 5 at Northwestern	Canceled	
	April 8 vs. Drake	Canceled	
	* April 10 at Rutgers	Canceled	
	* April 11 at Rutgers	Canceled	
	* April 12 at Rutgers	Canceled	
	April 15 at Iowa State	Canceled	
	* April 17 vs. Purdue	Canceled	
	* April 18 vs. Purdue	Canceled	
	* April 19 vs. Purdue	Canceled	
	* April 21 at Nebraska (OH)	Canceled	
	* April 24 vs. Penn State	Canceled	
	* April 25 vs. Penn State	Canceled	
	* April 26 vs. Penn State	Canceled	
	April 29 vs. Northern Iowa	Canceled	
	* May 1 at Indiana	Canceled	
	* May 2 at Indiana	Canceled	
	* May 3 at Indiana	Canceled	

! = Kickin' Chicken Classic (Conway, S.C.)
 # = ACC/Big Ten Challenge (Atlanta, Ga.)
 \$ = Hawaii Invitational (Honolulu, Hawaii)
 % = The Spring Games (Madeira Beach, Fla.)

^ = USF Tournament (Tampa, Fla.)
 + = Big Ten Tournament (Bloomington, Ind.)
 * = Conference Game



Senior Allison Doocy



Senior DoniRae Mayhew



IOWA SOFTBALL

2020 SEASON IN REVIEW

2020 **OVERALL STATS**

IOWA HAWKEYES Overall Statistics for Iowa Hawkeyes (as of Mar 07, 2020) (All games Sorted by Batting avg)

Record: 17-5 Home: 0-0 Away: 4-1 Neutral: 13-4 : 1-0

Player	avg	gp-gs	ab	r	h	2b	3b	hr	rbi	tb	slg%	bb	hp	so	gdp	ob%	sf	sh	sb-att	po	a	e	fld%
N. Carter	.509	21-19	55	9	28	2	1	0	9	32	.582	4	0	4	0	.542	0	4	0-1	6	2	0	1.000
Burns	.403	22-22	72	7	29	6	0	5	20	50	.694	1	0	8	1	.411	0	0	0-0	115	1	0	1.000
Sheehy	.375	17-13	32	3	12	1	1	0	5	15	.469	2	2	3	0	.432	1	1	1-1	12	0	0	1.000
Monteer	.324	16-16	37	6	12	0	0	0	3	12	.324	3	1	3	0	.390	0	3	3-4	16	0	0	1.000
Rocco	.311	21-19	61	3	19	3	0	1	11	25	.410	3	1	16	0	.354	0	1	0-0	144	11	2	.987
Lien	.304	14-12	23	0	7	2	0	0	5	9	.391	5	2	8	0	.467	0	0	0-1	26	3	1	.967
Ruther	.254	22-22	71	10	18	1	0	0	3	19	.268	2	0	8	0	.274	0	7	4-8	24	38	3	.954
Bogar	.253	21-21	75	12	19	7	0	0	8	26	.347	1	3	10	0	.291	0	2	4-6	35	24	2	.967
Cecil	.200	7-6	15	1	3	1	0	0	2	4	.267	2	0	4	0	.294	0	1	1-1	6	0	0	1.000
Hamilton	.167	14-6	18	2	3	2	0	0	2	5	.278	4	0	6	1	.304	1	0	0-0	3	2	0	1.000
Guy	.163	20-19	43	5	7	0	0	1	2	10	.233	7	0	12	0	.280	0	1	1-1	11	37	3	.941
Claypool	.133	8-5	15	4	2	0	0	0	1	2	.133	0	0	2	1	.133	0	1	0-0	8	0	0	1.000
E. Carter	.125	6-2	8	1	1	0	0	1	1	4	.500	1	0	1	0	.222	0	0	0-0	5	5	1	.909
Mayhew	.111	14-8	27	3	3	0	0	2	3	9	.333	2	3	13	0	.250	0	0	0-0	24	3	0	1.000
Lewis	.100	12-4	10	3	1	0	0	0	0	1	.100	1	0	5	0	.182	0	0	1-1	2	0	1	.667
Schulte	.000	6-1	6	0	0	0	0	0	0	0	.000	0	0	4	0	.000	0	0	0-0	0	0	0	.000
Owens	.000	4-2	5	0	0	0	0	0	0	0	.000	0	0	1	1	.000	0	1	0-0	5	0	0	1.000
Thompson	.000	3-1	3	0	0	0	0	0	0	0	.000	0	0	0	0	.000	0	0	0-0	1	0	1	.500
Rath	.000	17-0	1	6	0	0	0	0	0	0	.000	0	0	0	0	.000	0	0	1-1	4	0	0	1.000
Yoder	.000	2-0	1	1	0	0	0	0	0	0	.000	0	0	1	0	.000	0	0	0-0	0	0	0	.000
Ryan	.000	9-0	1	6	0	0	0	0	0	0	.000	0	0	0	0	.000	0	0	3-3	0	0	0	.000
Totals	.283	22	579	82	164	25	2	10	75	223	.385	38	12	109	4	.339	2	22	19-28	450	152	15	.976
Opponents	.226	22	570	56	129	20	1	12	53	187	.328	42	4	169	2	.284	1	5	12-17	437	171	31	.951

LOB - Team (138), Opp (120). DPs turned - Team (3), Opp (7).

(All games Sorted by Earned run avg)

Player	era	w-l	app	gs	cg	sho	sv	ip	h	r	er	bb	so	2b	3b	hr	b/avg	wp	hp	bks	sfa	sha
Doocy	1.54	7-2	13	11	7	2/0	1	68.1	48	18	15	20	102	9	1	5	.193	9	3	0	0	2
Shaw	1.71	9-2	13	11	8	3/0	0	73.2	65	23	18	15	61	9	0	4	.231	2	1	0	0	3
Olejniczak	7.00	0-0	3	0	0	0/0	0	2.0	4	3	2	4	1	1	0	0	.400	0	0	0	0	0
Mayhew	8.65	1-1	3	0	0	0/0	0	5.2	9	8	7	2	4	1	0	2	.346	2	0	0	1	0
Lehman	84.00	0-0	1	0	0	0/0	0	0.1	3	4	4	1	1	0	0	1	.750	1	0	0	0	0
Totals	2.15	17-5	22	22	15	5/0	1	150.0	129	56	46	42	169	20	1	12	.226	14	4	0	1	5
Opponents	2.79	5-17	22	22	11	1/0	0	145.2	164	82	58	38	109	25	2	10	.283	8	12	0	2	22

PB - Team (3), Rocco 2, Lien 1. Pickoffs - Team (1), Lien 1.



IOWA SOFTBALL

2021 SCHEDULE

2021 ***SCHEDULE***

DATE	OPPOSITION	LOCATION	TIME (CT)
2/26	Ohio State	Leesburg, Florida	3:30 p.m.
2/26	Ohio State	Leesburg, Florida	6 p.m.
2/27	Michigan	Leesburg, Florida	9:20 a.m.
2/27	Michigan	Leesburg, Florida	11:50 a.m.
2/28	Michigan State	Leesburg, Florida	8 a.m.
2/28	Michigan State	Leesburg, Florida	10:30 a.m.
3/11	Penn State	Leesburg, Florida	9 a.m.
3/11	Penn State	Leesburg, Florida	11:30 a.m.
3/12	Penn State	Leesburg, Florida	10 a.m.
3/13	Maryland	Leesburg, Florida	9 a.m.
3/13	Maryland	Leesburg, Florida	11:30 a.m.
3/14	Maryland	Leesburg, Florida	8 a.m.
3/26	Purdue	West Lafayette, Indiana	TBD
3/27	Purdue	West Lafayette, Indiana	TBD
3/27	Purdue	West Lafayette, Indiana	TBD
3/28	Purdue	West Lafayette, Indiana	TBD
4/2	Indiana	Iowa City, Iowa	TBD
4/3	Indiana	Iowa City, Iowa	TBD
4/3	Indiana	Iowa City, Iowa	TBD
4/4	Indiana	Iowa City, Iowa	TBD
4/9	Wisconsin	Madison, Wisconsin	TBD
4/10	Wisconsin	Madison, Wisconsin	TBD
4/10	Wisconsin	Madison, Wisconsin	TBD
4/11	Wisconsin	Madison, Wisconsin	TBD
4/16	Northwestern	Iowa City, Iowa	TBD
4/17	Northwestern	Iowa City, Iowa	TBD
4/17	Northwestern	Iowa City, Iowa	TBD
4/18	Northwestern	Iowa City, Iowa	TBD
4/23	Minnesota	Minneapolis, Minnesota	TBD
4/24	Minnesota	Minneapolis, Minnesota	TBD
4/24	Minnesota	Minneapolis, Minnesota	TBD
4/25	Minnesota	Minneapolis, Minnesota	TBD
4/30	Rutgers	Piscataway, New Jersey	TBD
5/1	Rutgers	Piscataway, New Jersey	TBD
5/1	Rutgers	Piscataway, New Jersey	TBD
5/2	Rutgers	Piscataway, New Jersey	TBD
5/7	Nebraska	Iowa City, Iowa	TBD
5/8	Nebraska	Iowa City, Iowa	TBD
5/8	Nebraska	Iowa City, Iowa	TBD
5/9	Nebraska	Iowa City, Iowa	TBD
5/14	Illinois	Iowa City, Iowa	TBD
5/15	Illinois	Iowa City, Iowa	TBD
5/15	Illinois	Iowa City, Iowa	TBD
5/16	Illinois	Iowa City, Iowa	TBD

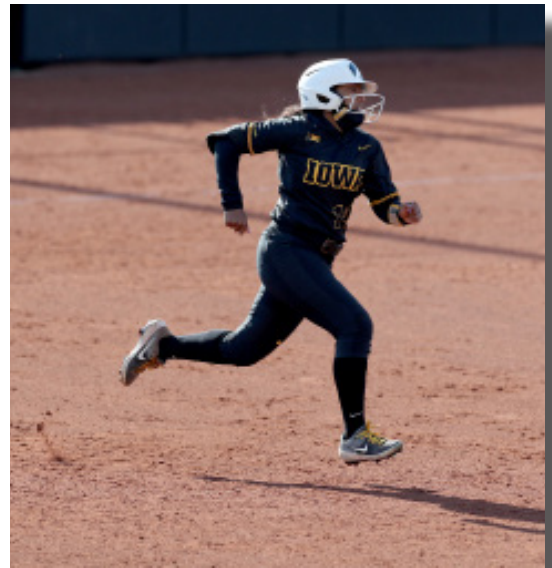

Sophomore Nia Carter



Senior Aralee Bogar



IOWA SOFTBALL

COACHING RECORDS

Head coach **RENEE GILLISPIE**



COACH.....	YEARS.....	WON	LOST	TIED	PCT.
Gayle Blevins	1988-2010	903	424	1680
Marla Looper	2011-2018	172	223	1435
Ginny Parrish	1981-1987	156	166	1484
Jane Hagedorn	1974-1980	76	99	0434
Renee Gillispie	2019-present	35	36	0493



IOWA SOFTBALL

COACHING RECORDS

All-Time **COACHING RECORDS**

YEAR	COACH	W-L-T	BIG TEN	POSTSEASON
1978	Jane Hagedorn	19-11		
1979	Jane Hagedorn	15-14		
1980	Jane Hagedorn	9-25		
TOTALS		76-99 (.434)		
1981	Ginny Parrish	17-25		
1982	Ginny Parrish	18-23	2-10	
1983	Ginny Parrish	20-18	8-7	
1984	Ginny Parrish	24-28	10-14	
1985	Ginny Parrish	22-26	11-13	
1986	Ginny Parrish	26-19	10-14	
1987	Ginny Parrish	30-26-1	12-12	
TOTALS		156-166-1 (.485)	53-70 (.431)	
1988	Gayle Blevins	33-20-1	10-13-1	
1989	Gayle Blevins	40-21	17-7	NCAA Regionals
1990	Gayle Blevins	43-28	17-7	
1991	Gayle Blevins	53-11	19-5	NCAA Regionals
1992	Gayle Blevins	34-10	21-7	
1993	Gayle Blevins	39-15	20-7	NCAA Regionals
1994	Gayle Blevins	35-23	20-8	
1995	Gayle Blevins	41-26-1	18-10	NCAA Women's College World Series
1996	Gayle Blevins	49-19	17-7	NCAA Women's College World Series
1997	Gayle Blevins	52-9	22-0	NCAA Women's College World Series
1998	Gayle Blevins	38-20	14-9	NCAA Regionals
1999	Gayle Blevins	46-26-1	14-10	
2000	Gayle Blevins	46-15	14-4	NCAA Regionals
2001	Gayle Blevins	49-14	16-4	NCAA Women's College World Series
2002	Gayle Blevins	36-20	12-4	NCAA Regionals
2003	Gayle Blevins	44-15	13-4	NCAA Regionals
2004	Gayle Blevins	39-24	14-6	NCAA Regionals
2005	Gayle Blevins	50-14	12-6	NCAA Regionals
2006	Gayle Blevins	39-22	12-7	NCAA Regionals
2007	Gayle Blevins	37-21	10-7	
2008	Gayle Blevins	42-20	14-6	NCAA Regionals
2009	Gayle Blevins	42-16	13-7	NCAA Regionals
2010	Gayle Blevins	25-23	10-9	
TOTALS		903-424-3 (.680)	349-154-1 (.693)	
2011	Marla Looper	27-24	9-11	
2012	Marla Looper	27-26	16-8	
2013	Marla Looper	30-24	8-15	
2014	Marla Looper	16-30-1	9-14	
2015	Marla Looper	19-40	8-15	
2016	Marla Looper	13-39	3-20	
2017	Marla Looper	19-32	9-14	
2018	Marla Looper	21-32	6-16	
TOTALS		172-223-1 (.435)	68-113 (.375)	
2019	Renee Gillispie	19-32 (.373)	5-18 (.217)	
2020	Renee Gillispie	17-5 (.773)		
IOWA ALL-TIME		1343-1023-5 (.567)	500-374-1 (.572)	



IOWA SOFTBALL

FACILITIES

PEARL FIELD

Pearl Field was dedicated on October 2, 1999, in honor of the late Robert L. Pearl, who was the first African-American baseball player at the University of Iowa and a longtime supporter of Hawkeye softball.

Pearl Field was completely renovated after the flood of 2008 destroyed nearly the entire complex. The stadium now includes a new, state-of-the-art locker room with spacious player lockers, a large, flat-screen plasma television with video equipment for film watching, a new team room, new concession and restroom areas and a new batting cage/bullpen area.

Iowa's locker room at Pearl Field was also renovated after the flood. The new game day locker room includes state-of-the-art lockers, audio and visual equipment along with shower spaces. The locker room is connected to the dugout, giving the Hawkeyes a great meeting space before games and between doubleheaders.

In the fall of 2013, UI enhanced the softball game atmosphere by adding a video scoreboard in center field. The screen, formerly located in Kinnick Stadium, was repurposed for use at Pearl Field.

In 2014-15, the Hawkeyes gained access to new practice facilities including, the Iowa Turf Facility, located at the Hawkeye Tennis and Recreation Complex, and the Jacobson Hitting Facility, located in football's former weight room. The facilities have allowed the program to have a consistent practice schedule all year long. Jacobson has also provided the student-athletes with a place to train on their own and take extra reps. It includes four drop-down batting cages, nets for tee work, self-feeding machines, areas for front toss, and additional equipment.

During the offseason and preseason workouts, the Hawkeyes make their home at the UI Recreation Building, which is near the new indoor practice facility. Iowa's locker room was completely renovated during the 2007-08 year, and now includes more spacious lockers and shower areas. It also features a team meeting area, complete with leather couches and flat screen televisions for film work.



Clubhouse



Jacobson Hitting Facility



Iowa Turf Facility



IOWA SOFTBALL

FACILITIES



"Our facility upgrades contributes to our successes. We are constantly upgrading our facilities and striving to give our student-athletes state-of-the-art amenities and equipments."

-Head Coach Renee Gillispie





IOWA SOFTBALL

ROSTER

The **ROSTER**

Num	Player	Pos	Cl	Hometown / H.S. / Previous School
1	Xophia Venegas	UT	Fr.	Covina, California / Charter Oak
2	Aralee Bogar	UT	Sr.	Trophy Club, Texas / Byron Nelson
3	Allison Doocy	P	Sr.	Ankeny, Iowa / Ankeny
4	Marissa Peek	UT	Fr.	Wentzville, Missouri / Wentzville Holt
5	Denali Loecker	UT	Fr.	Ogden, Iowa / Ogden
7	Sammy Diaz	UT	Fr.	Cypress, California / Cypress
8	Lauren Shaw	P	Sr.	LaGrange, Ohio / Keystone
10	Nicole Yoder	IF	So.	Buffalo, Iowa / Davenport Assumption
11	Avery Guy	IF	Sr.	Cedar Rapids, Iowa / Jefferson / DMACC
12	Kate Claypool	C/IF	Jr.	Des Moines, Iowa / Roosevelt
14	Nia Carter	IF	So.	Rancho Cucamonga, Calif. / St. Paul
15	Erin Carter	IF	So.	Fenton Mich. / Fenton
16	Sarah Lehman	UT	Sr.	Iowa City, Iowa / Regina
17	Kit Rocco	C	Jr.	Woodbury, Minn. / Woodbury
18	Ashley Hamilton	UT	Sr.	Robins, Iowa / John F. Kennedy
19	Lindy Milkowski	UT	Fr.	Olathe, Kansas / Olathe West
21	Zoe Schulte	UT	Fr.	Wentzville, Missouri / Timberland
22	Brylee Klosterman	UT	Fr.	North Liberty, Iowa / Iowa City Liberty
23	Grace Banes	UT	Fr.	Kansas City, Kansas / Piper
24	DoniRae Mayhew	IF/P	Sr.	Bettendorf, Iowa / Bettendorf
27	Amber DeSena	UT	Fr.	Concord, California / Concord
30	Emma Olejniczak	P	Sr.	Perry, Iowa / Perry / Northern Iowa
31	Maggie Peterson	UT	Fr.	Bettendorf, Iowa / Pleasant Valley
33	Riley Sheehy	OF	Jr.	Newtown, Pennsylvania / Council Rock North / USC Upstate
50	Kalena Burns	IF	So.	Corona, Calif. / Corona Central

BY CLASS

FRESHMEN (10)

Grace Banes
Amber DeSena
Maggie Peterson
Sammy Diaz
Brylee Klosterman
Xophia Venegas
Denali Loecker

SOPHOMORES (4)

Kalena Burns
Erin Carter
Nia Carter
Nicole Yoder

JUNIORS (3)

Kate Claypool
Kit Rocco
Riley Sheehy

SENIORS (8)

Aralee Bogar
Allison Doocy
Avery Guy
Ashley Hamilton
Sarah Lehman
DoniRae Mayhew
Emma Olejniczak
Lauren Shaw



IOWA SOFTBALL

THE PLAYERS



1 Xophia **VENEGAS**
Freshman | UT | R/R
Covina, California
Charter Oak



HIGH SCHOOL

Three-time All-League honoree ... Hacienda League Highest Academic Honoree her junior season ... Batted .384 with 21 RBI her junior year ... Held a perfect fielding percentage throughout high school ... Holds school records for most homeruns in a season and strikeouts in a career ... Placed second in her league in 2017 ... Placed seventh at PGF ... Member of Firecrackers Rico/Weil ... Played volleyball and water polo in high school ... Club coach was Tony Rico.

PERSONAL

Born March 19, 2002 ... Daughter of Patricia and Pedro Venegas and Lucio Venegas (stepdad) ... Has five siblings - Adrian, Destiny, Diego, Alexandria, Michael, Kingston (nephew/godson) ... Anticipated pre-med major.



IOWA SOFTBALL

THE PLAYERS



Aralee **BOGAR**

2

Senior | IF | R/R
Trophy Club, Texas
Byron Nelson High School



Year	avg	gp-gs	ab	r	h	2b	3b	hr	rbi	tb	slg%	bb	hbp	so	gdp	ob%	sf	sh	sb-att	po	a	e	fld%
2018	.291	46-46	148	22	43	1	3	1	13	53	.358	7	0	21	0	.323	0	3	20-20	100	66	28	.856
2019	.221	50-50	154	20	34	4	3	1	20	47	.305	14	1	34	0	.287	2	3	26-30	83	82	9	.948
2020	.264	20-20	72	12	19	7	0	0	8	26	.361	1	3	10	0	.303	0	1	4-6	35	24	2	.967
TOTAL	.257	116-116	374	54	96	12	6	2	41	126	.337	22	4	65	0	.303	2	7	50-56	218	172	39	.909

2020 AS A Junior

Started 21 games ... 20 at 2B and one at DP ... Amassed 19 hits and 12 runs scored ... Tied for fourth in the Big Ten with seven doubles ... Batted .253 ... Tied a career high with 3 hits against FGCU on Feb. 28 ... Notched a season high with three RBIs against Portland State on Feb. 21 ... Set a career high with two doubles against Portland State.

2019 AS A SOPHOMORE

Started all 51 games at second base...Led the Big Ten in stolen bases for the second straight year with 26...Tied for second in the Big Ten with 3 triples...Recorded nine multi-hit games...Tied her career high with three stolen bases against Fordham on Feb. 22...Tallied her second career home run against Green Bay on March 10...Ranked fourth on the team with five doubles...Notched three hits, three runs scores, and four RBIs against Green Bay on March 10

2018 AS A FRESHMAN

Started in all 53 games... ranked fourth in the Big Ten in triples with four and fifth in stolen bases with 23... recorded 10 multi-hit games... stole a career-high three bases and recorded two hits in her collegiate debut against UIC on Feb. 9... tallied her first career a triple against Stanford on March 2... Registered three hits and a career-high four RBIs against UW Green Bay on March 27... smacked first career homerun against Wisconsin on April 8.

HIGH SCHOOL

Played three years at Byron Nelson HS and was coached by Kathy Schoettle for two years... played one year at North Andover HS in North Andover, Mass. prior to moving to Texas... as a junior, broke the Byron Nelson High School record for stolen bases in a season (33), hits in a season (45), runs in a season (47) and singles in a season (37)... registered 45 hits for a .450 hitting percentage, 16 RBIs and a home run as a junior... guided Byron Nelson to a fourth-place conference finish, and was selected as the team MVP as a junior... earned Texas Girl's Coaches Association (TGCA) All-State Shortstop honors as well as NFCA All-Region and first team all-district (5-6A) as a junior... racked up 33 hits for a .384 batting average as a sophomore... tallied 29 runs, 22 stolen bases, 11 RBIs and a home run to earn first team all-district (5-6A) honors as a sophomore... was academic all-district and was chosen as a 2015-16 Easton/NFCA High School Scholar-Athlete as a sophomore... chosen for the Lord Byron Character Award as a sophomore.

PERSONAL

Full name is Aralee Bogar... born in Trophy Club, Texas.



IOWA SOFTBALL

THE PLAYERS



3 Allison **DOOCY**

Senior | RHP | R/R
Ankeny, Iowa
Ankeny



Year	era	w-l	app	gs	cq	sho	sv	ip	h	r	er	bb	so	2b	3b	hr	bf	bavg	wp	hbp	bk	sfa	sha
2017	2.80	9-15	28	24	16	4/0	0	145.0	149	73	58	29	119	24	6	11	632	.265	9	15	0	3	23
2018	2.03	10-15	30	27	18	3/0	0	179.2	173	77	52	50	178	28	4	9	782	.245	9	16	0	3	8
2019	2.73	14-15	37	30	21	1/1	0	184.2	187	95	72	57	192	34	3	11	812	.255	5	10	0	5	7
2020	1.71	6-2	12	10	6	1/0	1	61.1	45	18	15	19	98	8	1	5	251	.198	9	3	0	0	2
TOTAL	2.42	39-47	107	91	61	9/1	1	570.2	554	263	197	155	587	94	14	36	2477	.249	32	44	0	11	40

2020 AS A SENIOR

Saw action in 13 games with 11 starts ... Threw five complete games, tallying seven wins and two losses ... Held a 1.54 ERA to rank second in the Big Ten ... Finished the season with 621 career strikeouts, currently sitting seventh on the Division I active career leaderboard ... Doocy struck out 102 batters to rank fifth in the conference ... Nationally, Doocy was 17th in the country with 10.4 strikeouts per seven innings ... She tied a career high of 15 strikeouts against Hawaii on Feb. 22 ... She had six double-digit strikeout performances.

2019 AS A JUNIOR

Appeared in 38 games with 30 starts... Second-team All-Big Ten... Named the Big Ten Pitcher of the week on March 11 following her performance at the Saluki Invitational ... Ranked fifth in the conference with 195 strikeouts... Notched 14 games with seven or more strikeouts. Opened the season striking out 14 batters against Bucknell on Feb. 8. Gave up one hit and zero runs in a complete game against Fordham on Feb. 23. Pitched a season-high 9.2 innings against Tulsa on Feb. 9... Tallied 10 strikeouts and zero earned runs in a win over Ball State on March 3... Threw a complete game, giving up three hits and one run with five strikeouts against Purdue on March 23.

2018 AS A SOPHOMORE

appeared in 33 games, including 30 starts in the circle... second-team All-Midwest honoree... Named to the 2018 Big Ten All-Tournament team after tying a career-high with 15 strikeouts against Ohio State... named Big Ten Pitcher of the week on April 9 and Co-Big Ten Pitcher of the Week on March 12... named College Sports Madness BIG Player of the Week on April 9... tallied 14 wins in the circle... recorded the fourth lowest ERA in the Big Ten with a 1.81 over 197.2 innings pitched... ranked fourth in the conference with 205 strikeouts and was second with 52 batters looking... pitched 20 complete games... recorded 4 shutouts... pitched a four-hit shutout against UIC on Feb. 9... threw 10 strikeouts against Tulsa to help Iowa to a 2-1 victory on Feb. 16... threw a complete game to help Iowa defeat No. 8 Baylor 3-1, on March 4... tossed a career-high 15 strikeouts against Georgetown on March 11...threw a complete game one-hitter along with 12 strikeouts to guide Iowa to a 3-0 victory over Wisconsin on April 7... tallied nine strikeouts and one hit against Western Illinois on April 17... tied her career-high with 15 strikeouts in a 5-1 upset of No.5-seeded Ohio State in the Big Ten Tournament on May 10.

2017 AS A FRESHMAN

Appeared in 28 games and started 24 in the circle... named Big Ten Freshman of the Week on April 17 after going 3-1 with a win over Nebraska and a win over Rutgers... threw 16 complete games and recorded four shutouts... amassed nine wins... had a 2.80 ERA over 145.0 innings pitched... led the pitching staff and ranked sixth in the league with 119 strikeouts... opponents had a .265 batting average... recorded seven strikeouts in win at Ohio State on April 30... tallied six strikeouts at Ohio State on April 28... registered six strikeouts in 7.0 innings over Rutgers on April 16... threw a career-high 10 strikeouts and had a one-hit shutout in win over Rutgers on April 14... pitched 7.0 innings with four strikeouts, earning win over Nebraska (61) on April 12... pitched a complete game at Wisconsin on April 8 and allowed just four hits with no walks... had eight strikeouts at Wisconsin on April 8... recorded six strikeouts in a complete 7.0 innings pitched at Purdue on April 1... threw a career-high nine strikeouts against South Dakota State on March 19... threw seven strikeouts and allowed just three hits against Valparaiso on March 17... recorded four strikeouts against No. 23 California (March 4) and three against No. 7 Washington (March 3)... pitched a complete game and had four strikeouts against Virginia Tech on Feb. 18... recorded seven strikeouts in 4.0 innings against Texas Tech on Feb. 11... pitched a complete game in her first start for the Hawkeyes against Abilene Christian on Feb. 10.

HIGH SCHOOL

Played at Ankeny High School under David Bingham, Brett Delaney and Sara Tuttle... earned second team all-state, first team CIC-Eastern, second team CIC all-conference and 5A West all-district honors as a junior... set the Iowa State Tournament Strikeout Record in 2015 with 33 strikeouts in three state tournament games... helped team to a third-place finish at the state tournament in 2013 and a seventh-place finish in 2015... holds the school record for strikeouts in a single season (233).

PERSONAL

Full name is Allison Nicole Doocy... born April 6, 1998... parents are Craig and Pam... has one sister who ran at Simpson College... father, Craig, coaches track and field for Ankeny High School... major is elementary education.



IOWA SOFTBALL

THE PLAYERS



4 Marissa **PEEK**
Freshman | UT | R/R
Wentzville, Missouri
Wentzville Holt



HIGH SCHOOL

Named First-team All-state her senior year ... Four-time all-conference honoree ... Four-time all-district honoree ... Four-time all-region honoree ... Four-time conference champion ... Named GAC South Player of the Year ... Batted .525 her sophomore season with 29 RBIs ... Holds school record for career homeruns, doubles, RBIs, total bases, and is second in hits ... Member of Worth Prospects (2011-14) and St. Louis Chaos (2015-2020) ... Basketball letterwinner ... Member of honor roll all four years of high school ... High school coach was Joel Adam ... Club coach was Evan Beatty.

PERSONAL

Born April 8, 2002 ... Daughter of Pat and Katie Kain ... Anticipated major is secondary education



IOWA SOFTBALL

THE PLAYERS



Denali **LOECKER**

Freshman | UT | R/R

Ogden, Iowa

Ogden

5



HIGH SCHOOL

Ranked 75th in the nation by Extra Innings Softball ... Two-time all-state honoree ... Batted .627 her junior season, going 22-6 in the circle with 204 strikeouts ... Holds single-season school records for doubles, homeruns, RBIs, batting average, and strikeouts ... Holds career school records for doubles, homeruns, and RBIs ... Three-time all-conference honoree ... Two-time Iowa Preps DMACC All-Star ... Three-time all-district honoree ... Honorable mention all-state following her freshman season ... USSSA World Series 13U Championship Defensive MVP playing for Diablas Club ... Member of Iowa Premier Fastpitch from 2013-2020 ... Competed in volleyball, basketball, and track in high school ... High school coach was Mike Moses ... Club coach was Greg Dickle.

PERSONAL

Born on October 29, 1999... Daughter of Wally and Carrie Owens... Business major... has two siblings (Will and Emily).



IOWA SOFTBALL

THE PLAYERS



7

Sammy ***DIAZ***

Freshman | UT | R/R
Cypress, California
Cypress



HIGH SCHOOL

Played for Scecina Memorial High School under Cory Gray... was a three-time all-conference selection... named third team all-state as a junior... earned team's Offensive Player of the Year award as sophomore and junior... helped team to a state title in 2013... guided team to three conference championships (2013-15), sectional championships (2013-15), and regional championships (2013-15)... second in class with a 4.28 GPA... a member of the National Honors Society, Rho Kappa Kappa, Debate Club, and served as a student ambassador.

PERSONAL

Full name is Lea Rene Thompson... born on Oct. 18, 1997... parents are Paula and Michael... has one brother... uncle Josh Bowman played football at Hanover College... aunt Kelley Bowman played volleyball at Ball State... major is sports management.



IOWA SOFTBALL

THE PLAYERS



Lauren **SHAW**

Senior | LHP | L/L
LaGrange, Ohio
Keystone

8



Year	era	w-l	app	gs	cg	sho	sv	ip	h	r	er	bb	so	2b	3b	hr	bf	bavg	wp	hbp	bk	sfa	sha
2018	3.14	2-11	19	12	3	0/0	0	69.0	90	66	31	16	58	12	2	3	338	.287	5	3	0	1	4
2020	1.89	8-2	12	10	7	2/0	0	66.2	59	23	18	15	56	9	0	4	273	.232	2	1	0	0	3
TOTAL	2.53	10-13	31	22	10	2/0	0	135.2	149	89	49	31	114	21	2	7	611	.262	7	4	0	1	7

2020 AS A JUNIOR

Appeared in 12 games with 10 starts, throwing seven complete games and two shutouts ... Held a 1.71 ERA to rank fourth in the conference ... Tallied a career-high 10 strikeouts against Georgia Tech on Feb. 16 ... Tied for second in the Big Ten with nine wins ... Named Big Ten Pitcher of the Week on Feb. 17, 2020.

2019 AS A SOPHOMORE

Redshirted the 2019 season.

2018 AS A FRESHMAN

Appeared in 22 games with 14 starts... tied for first in the Big Ten in homeruns allowed... second in the conference in walks... sixth in the conference in hits allowed... seventh in the league in runs allowed... threw four complete games... threw a complete game shutout against Georgetown on March 10 and notched a career-high six strikeouts... pitched six innings, allowing one hit and striking out six against Grand Canyon on March 11... threw a complete game, allowing two runs and striking out six in a win over Wisconsin on April 7.

HIGH SCHOOL

Pitched for three years at Keystone HS under Jim Piazza... amassed a 53-13 overall record with 29 career shutouts and three no-hitters... had four perfect games, ranking third in Keystone record books... amassed 467 strikeouts and a 1.01 career ERA... racked up 50 hits, three home runs, and a .360 batting average... as a junior, accumulated 202 strikeouts, 13 shutouts and three perfect games... as a junior, allowed just 77 hits, 15 earned runs and one home run through 538 batters faced for a .148 opponent batting average... had a 23-3 record and guided the team to a first-place conference and a state runner-up finish as a junior... recorded 146 strikeouts, nine shutouts and first perfect game of high school career as a sophomore... in 654 batters faced, allowed just 116 hits and 26 earned runs as a sophomore... guided team to a 20-6 record, a second consecutive conference title and a state final four appearance to earn all-state, all-region, all-county, all-district and all-conference selections as a sophomore... selected as the cleveland.com Pitcher of the Year and the All-Lorain County Pitcher of the Year as a sophomore... as a freshman, tallied 119 strikeouts and nine shutouts to earn a 15-4 record and guide team to a first-place finish in the Patriot Athletic Conference... in 461 batters faced as a freshman, allowed just 73 hits and 19 earned runs for a .167 opponent batting average... named all-conference and all-district, as well as the team's Rookie of the Year as a freshman... has played travel ball for 10 years, most recently with the Ohio Lasers' Blue, leading the team to a second-place finish in the ASA Class A nationals in Bloomington, Ind.... a High Honor Roll student every year of high school and selected as a member of the National Honor Society... As a senior, participated in the Academic Challenge, a high school quiz program throughout Ohio... also a student representative for the community's wellness committee.

PERSONAL

Full name is Lauren Shaw... born in LaGrange, Ohio.



IOWA SOFTBALL

THE PLAYERS

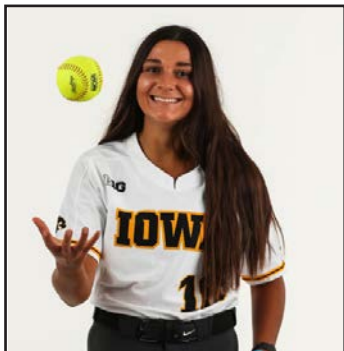

Nicole **YODER**

Sophomore | IF | R/R
Buffalo, Iowa
Davenport Assumption

10



Year	avg	gp-gs	ab	r	h	2b	3b	hr	rbi	tb	slg%	bb	hbp	so	gdp	ob%	sf	sh	sb-att	po	a	e	fld%
2020	.000	2-0	1	1	0	0	0	0	0	0	.000	0	0	1	0	.000	0	0	0-0	0	0	0	.000
TOTAL	.000	2-0	1	1	0	0	0	0	0	0	.000	0	0	1	0	.000	0	0	0-0	0	0	0	.000

2020 AS A FRESHMAN

Appeared in two games ... Scored one run against FGCU on Feb 28.

HIGH SCHOOL

Four-time All-MAC selection... Four-time All-Metro honoree... 2017 & 2018 3A State Champions... 2017 & 2018 conference champions... National honor society member... Student Ambassador... Fellowship of Christian Athletes member... Blood Drive committee member... High School coach was Ron Ferrill... Club coaches were Greg Dickel, Jim Pamler, and Shane Brisker

PERSONAL

Born Dec. 24, 2000... Daughter of Tina and Bill Yoder... Has one sibling: Joslyne



IOWA SOFTBALL

THE PLAYERS



11

Avery *GUY*

Senior | IF | R/R
Cedar Rapids, Iowa
Cedar Rapids Jefferson / DMACC



Year	avg	gp-gs	ab	r	h	2b	3b	hr	rbi	tb	slg%	bb	hbp	so	gdp	ob%	sf	sh	sb-att	po	a	e	fld%
2020	.132	18-17	38	4	5	0	0	1	2	8	.211	6	0	12	0	.250	0	1	0-0	8	36	3	.936
TOTAL	.132	18-17	38	4	5	0	0	1	2	8	.211	6	0	12	0	.250	0	1	0-0	8	36	3	.936

2020 AS A JUNIOR

Appeared in 19 games with 16 starts at 3B and one at SS ... Batted .163 with two RBIs and five runs scored ... Hit her first homerun in an Iowa uniform against Virginia Tech on Feb. 9 ... Led the team with seven walks.

AT DES MOINES AREA CC (2018 & 2019)

Two-year starter (shortstop)... batted .415 over two seasons... tallied 142 hits and 95 RBIs... First-team Academic All-Region... First-team All-Region Infielder... Second-team NJCAA All-Academic... Conference champions... Placed third at Nationals

HIGH SCHOOL

Former MVC Player of the Year... Three-time All-State honoree... Four-time All-Conference honoree... Batted .514 with eight home runs and 37 RBIs her senior year... Two-time conference champion (2014, 2017)... Played basketball (point guard) and volleyball (setter)... Jefferson High School's Co-Athlete of the Year... Four-year honor roll student... High school coach was Brian Erbe... Club coaches were Diana and Willie Croghan

PERSONAL

Born Feb. 25, 1999... Daughter of Julie and Willie Guy... Father, Willie, played football at Iowa... Has two siblings: Willie and Dayten



IOWA SOFTBALL

THE PLAYERS



Kate **CLAYPOOL**

Junior | C/OF | R/R
Des Moines, Iowa
Roosevelt

12



Year	avg	gp-gs	ab	r	h	2b	3b	hr	rbi	tb	slg%	bb	hbp	so	gdp	ob%	sf	sh	sb-att	po	a	e	fld%
2019	.118	29-15	34	8	4	1	1	0	0	7	.206	2	2	14	0	.211	0	3	1-1	11	3	0	1.000
2020	.143	7-4	14	4	2	0	0	0	0	2	.143	0	0	2	1	.143	0	0	0-0	8	0	0	1.000
TOTAL	.125	36-19	48	12	6	1	1	0	0	9	.188	2	2	16	1	.192	0	3	1-1	19	3	0	1.000

2020 AS A SOPHOMORE

Saw action in eight games with five starts ... Tallied hits against East Carolina and Portland State ... Scored four runs.

2019 AS A FRESHMAN

Saw action in 29 games with 14 starts in the outfield... Notched her first career hit against Morgan State on Feb. 23... Recorded a triple and run scored against Northwestern on March 30... Tallied a double against Nebraska on April 24

HIGH SCHOOL

Four-time Roosevelt High School Most Valuable Player... 2018 All-State honoree... two-time All-District performer... two-time first team All-Conference performer... two-time second team All-Conference... 2018 Academic All-State honoree... led the conference in 2018 with an OBP of .669 and was third in Iowa 5A... also was on the varsity swimming team, basketball team, and track team... played club ball with Iowa BLITZ... high school coach was Erin Mussett... club coach was Owen Hunter.

PERSONAL

Born Oct. 6, 1999... daughter of Megan and Adam Claypool... has two brothers, Finn and Henry... high school valedictorian...chemical engineering major.



IOWA SOFTBALL

THE PLAYERS



14 Nia **CARTER**
Sophomore | IF | L/L
 Rancho Cucamonga, California
 St. Paul



Year	avg	gp-gs	ab	r	h	2b	3b	hr	rbi	tb	slg%	bb	hbp	so	gdp	ob%	sf	sh	sb-att	po	a	e	fld%
2020	.521	19-17	48	8	25	2	1	0	9	29	.604	4	0	4	0	.558	0	3	0-1	6	1	0	1.000
TOTAL	.521	19-17	48	8	25	2	1	0	9	29	.604	4	0	4	0	.558	0	3	0-1	6	1	0	1.000

2020 AS A FRESHMAN

Appeared in 21 games with 19 starts ... Batted a Big-Ten leading .509 with nine RBIs, two doubles, and one triple ... Was the only player in the Big Ten inside the conference's top-20 with less than five strikeouts ... Carter finished 11th in the NCAA in batting average ... She was named the Big Ten Player of the Week and Freshman of the Week on March 24 ... Carter is the first player in program history to win both honors in the same week ... Tallied hits in 16 of 21 games ... Amassed 10 multi-hit games.

HIGH SCHOOL

Batted .541 with 13 RBIs and 19 stolen bases, helping her team go 19-9 her junior year... 2018 conference champion... FloSoftball Class of 2019 Top 100 recruit... Extra Inning Softball Elite 100 Class of 2019... 2016 (16U) Champions Cup Champion... 2014 (14U) PGF Premier Runner-Up... 2018 (18U) PGF Ultimate Challenge Champion... 2018 (18U) Champions Cup Champion... Three-time First-team All-League selection... Three-time First-team All-Area selection... Three-time Offensive MVP... First-team All-CIF Southern selection following her sophomore year... Three year honor roll honoree... High School coach was Dena Tyson-Slye... Club coach was Marty Tyson

PERSONAL

Born May 14, 2001... Daughter of Clarence and Bettina Carter... Has one sibling: Trey... Dad is in the Seattle University Athletics Hall of Fame (Baseball)... Mom played basketball at Seattle Pacific... Brother, Trey, plays baseball for Bethune-Cookman... Uncle, Marvin Carter, Played baseball at Seattle University (Inducted into Hall of Fame in 2012)... Uncle, Joshua Granger, played golf at UC Davis... Aunt, Krista Granger, played basketball at Biola University... Cousin, Royce Freeman, played football at University of Oregon and currently plays for the Denver Broncos... Cousin, Veronica Wootson (Ross), played softball at Florida State... Cousin, Kelly Skipper, played football at Fresno State and is the current running back coach for the Buffalo Bills.



IOWA SOFTBALL

THE PLAYERS



Erin **CARTER**

Sophomore | IF | R/R
Fenton, Michigan
Fenton

15



Year	avg	gp-gs	ab	r	h	2b	3b	hr	rbi	tb	slg%	bb	hbp	so	gdp	ob%	sf	sh	sb-att	po	a	e	fld%
2020	.125	6-2	8	1	1	0	0	1	1	4	.500	1	0	1	1	.222	0	0	0-0	0	1	0	1.000
TOTAL	.125	6-2	8	1	1	0	0	1	1	4	.500	1	0	1	1	.222	0	0	0-0	0	1	0	1.000

2020 AS A FRESHMAN

Saw action in four games with two starts at SS ... Tallied her first career hit with a solo homerun against Central Michigan on March 7.

HIGH SCHOOL

Batted .625 with seven home runs and 18 stolen bases during her junior season.... Unanimous All-District selection her junior season... Tri County Times Softball Player of the Year her junior year... Played basketball and volleyball... High School coach was Ken Brant... Club coach was Greg Blevins

PERSONAL

Born Feb. 19, 2001... Daughter of Sherri and Daniel Carter... Dad played football at Ferris State... Mom played softball at University of Detroit and Central Michigan



IOWA SOFTBALL

THE PLAYERS



16

Sarah **LEHMAN**

Senior | RHP | R/R
Iowa City, Iowa
Regina / Coe



Year	era	w-l	app	gs	cg	sho	sv	ip	h	r	er	bb	so	2b	3b	hr	bf	bavg	wp	hbp	bk	sfa	sha
2019	4.75	2-7	17	10	5	2/2	0	66.1	66	51	45	35	45	9	1	10	304	.262	13	6	0	3	7
2020	84.00	0-0	1	0	0	0/0	0	0.1	3	4	4	1	1	0	0	1	5	.750	1	0	0	0	0
TOTAL	5.14	2-7	18	10	5	2/2	0	66.2	69	55	49	36	46	9	1	11	309	.270	14	6	0	3	7

2020 AS A JUNIOR

Pitched 0.1 IP against East Carolina, striking out one batter

2019 AS A SOPHOMORE

Saw action in 18 games with 11 starts... Made her first appearance against Morgan State on Feb. 23, giving up one hit and striking out two in 1.2 IP... Notched her first career start against Green Bay on March 8... Pitched her first complete game against Rutgers on April 21, giving up one hit and zero runs in 7 IP to earn her first career win... Struck out a career-high eight batters against Nebraska on April 24... Saw action in six of Iowa's last eight games... Ranked second on the team with 50 strikeouts

2018 AS A FRESHMAN AT COE COLLEGE (VOLLEYBALL)

Played 105 sets, recorded 161 kills and 19 assists... Tallied 1.5 kills per set... Notched 30 service aces.

HIGH SCHOOL

Tallied 823 strikeouts over four years at Regina... Posted 48 wins and 25 losses in the circle... Three-time All-Conference Elite honoree... 2A... Iowa High School Pizza Ranch Player of the Year during her sophomore year... Three-time first team All-State member... Holds record for most strikeouts in a state tournament game with 22... Three-time All-Tournament selection... Won two state championships in four appearances... Four-year volleyball and basketball letterwinner and played one year of varsity soccer

PERSONAL

Born May 25, 1999... Daughter of Chris and Angie Lehman... Has three siblings (Sydney, Cale, Cameron)... Sydney plays softball and volleyball at Ellsworth Community College... High school coach was Jon Prottsman... Business major



IOWA SOFTBALL

THE PLAYERS



Kit **ROCCO**

Junior | C | L/R
Woodbury, Michigan
Woodbury / Northern Kentucky

17



Year	avg	gp-gs	ab	r	h	2b	3b	hr	rbi	tb	slg%	bb	hbp	so	gdp	ob%	sf	sh	sb-att	po	a	e	fld%
2020	.309	19-17	55	2	17	3	0	0	9	20	.364	3	1	15	0	.356	0	1	0-0	134	10	2	.986
TOTAL	.309	19-17	55	2	17	3	0	0	9	20	.364	3	1	15	0	.356	0	1	0-0	134	10	2	.986

2020 AS A SOPHOMORE

Saw action in 21 games with 19 starts at C and DP ... Finished the season with a .311 batting average ... Hit safely in eight of her first 10 games of the season ... Amassed a career-high four RBIs against Portland State on Feb. 22 ... Tallied a season-high three hits against Portland State on Feb. 21 ... Hit her first homerun of the season against Central Michigan on March 7

2019 AS A FRESHMAN AT NORTHERN KENTUCKY

Caught 359.3 innings during her freshman season before transferring to Iowa...Dean's List honoree

HIGH SCHOOL

Helped her team to three state tournaments... Three-time All-Section honoree... Two-time All-Conference honoree... Selected to Breakdown Sports Media Super 100 Seniors... First-team All-State as a catcher... Four-year ROTC letterwinner... Student of the Trimester winner (2018)... Military Officers Association of America Award winner (2017)... American Legion Military Excellence Award winner (2016)... Daughters of 1812 Award (2015)... Second in command in her JROTC program.... High school coaches were Michelle Welsch, Bob Nickleby, and Rachel Nicholas.... Club coaches were Sean Hall and Joe Kanz.

PERSONAL

Born Jan. 5, 2000... Daughter of Steve and Stacy Rocco... Both parents served in US Navy...Has one sibling: Steven



IOWA SOFTBALL

THE PLAYERS



18 Ashley **HAMILTON**
Senior | UT | L/R
 Robins, Iowa
 John F. Kennedy



Year	avg	gp-gs	ab	r	h	2b	3b	hr	rbi	tb	slg%	bb	hbp	so	gdp	ob%	sf	sh	sb-att	po	a	e	fld%
2019	.171	38-34	76	8	13	1	1	0	4	16	.211	13	0	19	0	.292	0	1	1-1	32	52	9	.903
2020	.167	14-6	18	2	3	2	0	0	2	5	.278	4	0	6	1	.304	1	0	0-0	3	2	0	1.000
TOTAL	.170	52-40	94	10	16	3	1	0	6	21	.223	17	0	25	1	.295	1	1	1-1	35	54	9	.908

2020 AS A JUNIOR

Saw action in 14 games with six starts at 3B and DP ... Notched a career-high two hits and two doubles against UMKC on Feb. 21.

2019 AS A SOPHOMORE

Saw action in 39 games with 35 starts... Tied for second on the team with 14 walks... Recorded her first career hit against Missouri on Feb. 16... Notched a hit, run scored, and RBI against Binghamton on March 1... Recorded first multi-hit game against Green Bay on March 10... Tied her career-high with two hits and set a career-high with two RBIs against Wisconsin in the Big Ten Tournament on May 9

2018 AS A FRESHMAN

Did not compete.

HIGH SCHOOL

Played shortstop and third base during four years at John F. Kennedy HS under Dan Gratz... as a junior, led team to a 37-5 record and a first place finish in the MVC... played in 40 games and amassed 57 hits, a .438 batting average and a .631 slugging percentage as a junior... scored 46 runs, collected 43 RBIs, and stole 19 bases as a junior... as a sophomore, racked up 56 hits in 129 at-bats for a .434 batting average... tallied 36 runs, 28 RBIs, seven stolen bases and two home runs to lead Kennedy to a 28-13 record as a sophomore... named first team all-metro and second team All-MVC as a sophomore... was a second team all-state selection for the second consecutive year as a sophomore... as a freshman, amassed an impressive .472 batting average with 28 RBIs, one home run and four stolen bases... broke the Kennedy record with 11 triples as a freshman... helped guide team to an impressive 27-14 record as a freshman... earned second team all-metro, first team All-Missouri Valley Conference (MVC) and second team all-state class 5A as a freshman... competed for Iowa Premier Fastpitch under Greg Dickie for four years... In 2016, led IPF team to national championship in the 18U Platinum Division in Huntington Beach, Calif.... In 2015, led team to a fourth-place finish in the 16U Platinum Division at the national championship in Huntington Beach, Calif.... earned the Academic Athlete Award at Kennedy in both 2014 and 2016... inducted into the National Honors Society and was a member of both the National Council of Youth Leadership and the student government.

PERSONAL

Full name is Ashley Hamilton... born in Cedar Rapids, Iowa.



IOWA SOFTBALL

THE PLAYERS



Lindy **MILKOWSKI**

Freshman | UT | R/R
Olathe, Kansas
Olathe West

19



HIGH SCHOOL

Two-time all-state honoree ... Two-time all-conference honoree ... Batted .562 with six homeruns and 28 RBIs her sophomore year ... Followed her sophomore season with a .492 average and nine homeruns ... Holds school record for most homeruns in a season ... Holds school record for least amount of strikeouts in a season (2019; 0) ... High school coach was Ashley Olerich ... Club coach was Greg Dickel.

PERSONAL

Born April 9, 2002 ... Daughter of Joy Milkowski, Josh Milkowski, and Brandon Larocque ... Has two siblings - Kelsie and Ryan ... Mom played softball at University of Kansas ... Dad played basketball at Mid-America Nazarene and Massachusetts Institute of Technology ... Kelsie plays volleyball at UMKC, Ryan plays softball at Valparaiso ... Anticipated Psychology major with emphasis criminology.



IOWA SOFTBALL

THE PLAYERS



Zoe **SHULTE**

Freshman | UT | L/R
Wentzville, Missouri
Timeberland

21



HIGH SCHOOL

Four-time all-conference honoree ... Four-time first-team all-district honoree ... Three-time first-team all-region honoree ... 2019 Conference Player of the Year ... 2020 Conference Co-Player of the Year ... Batted .615 her junior season with 17 RBIs and 28 stolen bases ... Holds 16 school records - hits in a single game (5), hits in a season (59), career hits (177), season batting average (.615), career batting average (.502), singles in a season (40), career singles (129), doubles in a game (3), triples in a career (13), career homeruns (11), runs in a season (41), career runs (131), at-bats in a game (6), career walks (41), career stolen bases (71), stolen bases in a season (29 ... 2019 conference champions ... Four-year member of St. Louis Chaos ... Played basketball and ran track in

PERSONAL

Born May 6, 2002 ... Daughter of Ami and Tim Schulte ... Has one sibling - Samantha ... Anticipated elementary education major.



IOWA SOFTBALL

THE PLAYERS



Brylee **KLOSTERMAN**

22

Freshman | UT | L/L
North Liberty, Iowa
Iowa City Liberty



HIGH SCHOOL

Three-time All-State honoree in Iowa, including two first-team All-State honors in 2017 and 2019 ... Three-time All-Conference honoree ... As a junior, Klostermann batted .489 with 35 RBIs ... Played six years of club softball for the Eastern Iowa Barracudas, including four on the 18U Gold team ... Varsity letterwinner on her high school basketball team ... High school coach was Jeff Kelley ... Club coach was Ken Timmesch.

PERSONAL

Born Dec. 7, 2001 ... Daughter of Annie and Bryan Klostermann ... Parents own JBK Construction ... Has two siblings - Jaxon and Kael ... Uncle - Wes Obermueller played baseball at Kirkwood and in the MLB with the KC Royals, Milwaukee Brewers, and Miami Marlins ... Anticipated Sport and Recreation Management major.



IOWA SOFTBALL

THE PLAYERS

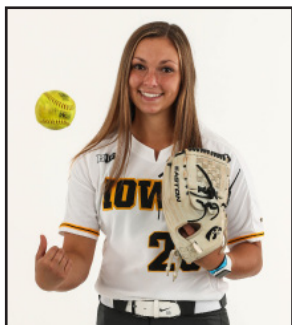

23 Grace **BANES**
Freshman | UT | R/R
Kansas City, Kansas
Piper

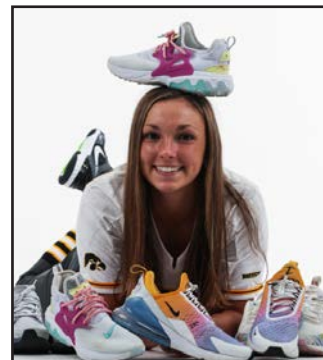

HIGH SCHOOL

Two-time first-team All-State honoree ... Two-time All-Conference honoree ... Batted .610 and .656 her sophomore and junior years, respectively ... Holds school record for most RBIs in a season with 41 following her sophomore year ... 2017 and 2018 4A League Champions ... Member of KC Peppers Gold 18U during her freshman and sophomore years and Select Fastpitch her junior and senior years ... PGF Platinum National Championship Runner-up (2019) ... 2019 PGF National All-Tournament selection ... Elite Select Fall Showcase Champions (2019) ... Top Gun Champions (2019) ... Four-year Basketball letterwinner, named second-team All-League ... Third place finisher at state in basketball in 2017 and 2018 ... State basketball runner-up in 2019 ... Holds a record of 69-4 on the basketball court ... 10th in school history in scoring and second in career 3PT FGM ... Kansas Honors Scholar in 2019 ... High School coach was Rachel Milnark ... Club coach was Eric Jones.

PERSONAL

Born July 7, 2002 ... Daughter of Chuck and Carri Banes ... Has two siblings - Ryan and Tyler ... Dad played baseball at University of Nebraska/Kearney ... Brother, Ryan, played football and baseball at Highland Community College ... Brother, Tyler, played baseball at St. Mary's University ... Anticipated Pre-Physical Therapy major at Iowa.



IOWA SOFTBALL

THE PLAYERS



DoniRae **MAYHEW**

Senior | IF/P | R/R
Bettendorf, Iowa
Bettendorf

24



Year	avg	gp-gs	ab	r	h	2b	3b	hr	rbi	tb	slg%	bb	hbp	so	gdp	ob%	sf	sh	sb-att	po	a	e	fld%
2019	.264	50-50	129	12	34	8	0	5	18	57	.442	14	11	38	0	.381	1	1	0-1	258	10	8	.971
2020	.111	14-8	27	3	3	0	0	2	3	9	.333	2	3	13	0	.250	0	0	0-0	24	3	0	1.000
TOTAL	.237	64-58	156	15	37	8	0	7	21	66	.423	16	14	51	0	.358	1	1	0-1	282	13	8	.974

Year	era	w-l	app	gs	cg	sho	sv	ip	h	r	er	bb	so	2b	3b	hr	bf	bavg	wp	hbp	bk	sfa	sha
2019	8.18	0-7	10	4	0	0/0	0	25.2	41	35	30	18	13	7	4	4	140	.350	2	2	0	2	1
2020	8.65	1-1	3	0	0	0/0	0	5.2	9	8	7	2	4	1	0	2	29	.346	2	0	0	1	0
TOTAL	8.27	1-8	13	4	0	0/0	0	31.1	50	43	37	20	17	8	4	6	169	.350	4	2	0	3	1

2020 AS A SENIOR

Appeared in 14 games with eight starts as 1B, 3B, DP, and P ... Tallied a season-high two RBIs against UKC on Feb. 23 ... Hit her first homerun of the season against Virginia Tech on Feb. 7 ... Threw 5.2 IP, striking out four batters ... Threw 2 scoreless innings in relief against FAU on Feb. 29.

2019 AS A JUNIOR

Started in all 51 games, splitting time between 1b, DP, and P... Tied for the team lead with 5 home runs... Tied for second on the team with 34 hits... Recorded first Division I hit against Bucknell on Feb. 8... Hit first Division I home run and recorded three RBIs against UMass on Feb. 17... Went 4-for-4 with three doubles against Fordham on Feb. 23... Recorded two hits and two RBIs against Miami (OH) on March 10... Batted 4-for-4 with three runs and two doubles against Illinois on April 13

2018 AT KIRKWOOD COMMUNITY COLLEGE

Named NFCA National Player of the Year... NFCA first team All-American... Iowa Community College Athletic Conference Offensive Player of the Year... NJCAA DII home run champion with 30 home runs... national leader with 90 RBIs and 191 total bases... ranked second in Division II with a 1.079 slugging percentage and 82 runs scored... In the circle, Mayhew went 20-3 with a 2.08 ERA and four shutouts... finished the season with a .446 batting average... recorded five multi-home run games... went 4-5 with four home runs and 12 RBIs against North Iowa Area Community College on April 19.

HIGH SCHOOL

Three-time first team All-State honoree... Iowa Gatorade Player of the Year following her sophomore season... three-time first team All-Conference honoree and Conference Player of the Year after her senior season... three-time first team All-District honoree... two-time Team MVP voted on by her teammates... holds three school records (BA: .569, HR: 17, BB: 43) and five career records (Runs: 162, BA: .493, HR: 59, RBIs: 255, BB: 136)... High school coaches were Mark Lewis, Kayla Farnsworth, and Jay Hatch.

PERSONAL

Born December 22, 1997... daughter of Don Mayhew and Teresa VonHoldt... has two siblings (Andrew and Alexis VonHoldt)... Health and Human Physiology and Pre-Physical Therapy major.



IOWA SOFTBALL

THE PLAYERS



Amber **DeSena**

Freshman | UT | R/R
Concord, California
Concord

27



HIGH SCHOOL

Three-time California State Champion ... Named First-Team All-League, MVP, and batting champion her freshman year, batting .433 ... Named All-League Athlete of the Month during her sophomore year ... Named All-League Defensive MVP and Athlete of the Month during her junior year ... Named Team Captain for her senior season ... Batted .533 her senior year with a .588 OBP ... Team was named an Academic Team Scholar award ... Was named to the All-Star lineup series: Concord Class of 2020 ... Honored as Athlete of the Month in 2016 and 2017 ... Played on 2014 Firecrackers Perez 14U, Universal Fastpitch 16U and 18 Gold, and Fall/Summer Power Fastpitch 18 Gold ... Four-time honor roll honoree ... Earned over a 3.5 GPA all four years of high school ... Played volleyball in high school and was an outside hitter ... High School coach was Megan Coddington ... Club coach was Damien Wynne.

PERSONAL

Born Oct. 25, 2001 ... Daughter of Joe and Reina DeSena ... Has three siblings - Joey, Bryan, and Dominic ... Anticipated Sports and Recreation Management major.



IOWA SOFTBALL

THE PLAYERS



Emma
OLEJNICZAK

Senior | RHP | R/R
Perry, Iowa
Perry / Northern Iowa

30



Year	era	w-l	app	gs	cg	sho	sv	ip	h	r	er	bb	so	2b	3b	hr	bf	bavg	wp	hbp	bk	sfa	sha
2020	7.00	0-0	3	0	0	0/0	0	2.0	4	3	2	4	1	1	0	0	14	.400	0	0	0	0	0
TOTAL	7.00	0-0	3	0	0	0/0	0	2.0	4	3	2	4	1	1	0	0	14	.400	0	0	0	0	0

2020 AS A JUNIOR

Appeared in three games in the circle ... Threw two innings, striking out one and giving up four hits ... Her longest outing of the season came against SDSU, where she pitched 1.1 innings, giving up one run and two hits.

2019 AS A SOPHOMORE (UNI)

Appeared in 23 games with 16 starts in the circle for the Panthers... pitched 72 full innings with 54 strikeouts went 6-9 in the circle... recorded her first win while pitching all seven innings with four strikeouts against Toledo (2/8)... second victory came against Jacksonville (2/15) pitching seven innings with five strikeouts... Won back to back starts against Purdue Fort Wayne (3/11) and Indiana State (3/16).

2018 AS A FRESHMAN (UNI)

Appeared in 28 games on the mound, making 13 starts.... Won five games as a freshman... Pitched to a 3.36 era in 91.2 innings... Went the distance six times, and shutout the opponent three times... Led the pitching staff in saves with one... Struck out 56 opposing batters... Struck out four or more batters in five games... Struck out a career-high seven batters in a shutout win at Valparaiso (4/8)... Pitched five or more innings in nine games.

HIGH SCHOOL

2017 graduate of Perry High School... Finished pitching career with 1,234 strikeouts... Struck out 365 batters and batted .385 as a senior... First-Team All-Conference and All-District in 2017... First-Team All-State as a senior... Set the state record for strikeouts in a game with 16 and strikeouts in a tournament with 32 as a junior... First-Team All-Conference and All-District as a junior... Second-Team All-Conference in 2016... Academic All-Conference from 2015 to 2017... Also participated in basketball and track.

PERSONAL

Daughter of Jason and Tiffany. Jason played football and baseball at Iowa...Has two siblings (Kaleb and Lydia)... Majoring in athletic training.



IOWA SOFTBALL

THE PLAYERS



Maggie **PETERSON**

31

FRESHMAN | UT | R/R
Bettendorf, Iowa
Pleasant Valley



HIGH SCHOOL

Member of Xtreme Havoc club softball team from 2018-2020 ... 2019 Illinois USA State Champions ... Went 4-0 in 24 1/3 innings with 1 save and a 0.00 ERA ... National Honor society member ... Honor roll member all four years ... Club coaches were Butch Woner and Tom Crowder.

PERSONAL

Born July 28, 2001 ... Daughter of Joel and Kim Peterson ... Has two siblings - Jack and Joey ... Anticipated Speech and Hearing major at Iowa.



IOWA SOFTBALL

THE PLAYERS



Riley ***SHEEHY***

33

Junior | OF | L/L
 Newtown, Pennsylvania
 Council Rock North / USC Upstate



Year	avg	gp-gs	ab	r	h	2b	3b	hr	rbi	tb	slg%	bb	hbp	so	gdp	ob%	sf	sh	sb-att	po	a	e	fld%
2020	.385	15-11	26	2	10	0	1	0	5	12	.462	2	2	3	0	.452	1	1	1-1	8	0	0	1.000
TOTAL	.385	15-11	26	2	10	0	1	0	5	12	.462	2	2	3	0	.452	1	1	1-1	8	0	0	1.000

2020 AS A SOPHOMORE

Appeared in 17 games with 13 starts in the outfield ... Batted .375 to finish third on the team ... Notched her first hit in an Iowa uniform against East Carolina on Feb. 7 ... Plated a season-high two runs on two hits against Georgia Tech on Feb. 16 ... Hit her first double of the season against Central Michigan on March 7 ... Ripped her first triple against FGCU on Feb. 28.

2019 AS A FRESHMAN (USC UPSTATE)

Appeared in 45 games with seven stolen bases

HIGH SCHOOL

Two-time SQL All-Conference honoree... Two-time Offensive MVP... Two-time Buck County Golden Team honoree... Two-time Big 9 All-Conference honoree... PGF National Qualifier... Basketball and soccer letterwinner... High school coach was John Engelhardt... Club coach was Joe Garvey

PERSONAL

Born Jan. 13, 2000... Daughter of Stephanie and Patrick Sheehy... Mom played softball at Elmherst college... Dad wrestled for Lehigh University... Has two siblings: Dillon and Molly



IOWA SOFTBALL

THE PLAYERS



50

Kalena **BURNS**

Sophomore | IF | R/R
Corona, California
Corona Centennial



Year	avg	gp-gs	ab	r	h	2b	3b	hr	rbi	tb	slg%	bb	hbp	so	gdp	ob%	sf	sh	sb-att	po	a	e	fld%
2020	.406	20-20	64	7	26	5	0	5	19	46	.719	1	0	8	1	.415	0	0	0-0	98	1	0	1.000
TOTAL	.406	20-20	64	7	26	5	0	5	19	46	.719	1	0	8	1	.415	0	0	0-0	98	1	0	1.000

2020 AS A FRESHMAN

Played and started in all 22 games at 1B or DP ... Finished second on the team with a .403 batting average ... Hit a homerun in her first career at bat against East Carolina on Feb. 7 ... Recorded two three-RBI-games against East Carolina and Loyola-Chicago ... Tallied eight multi-hit games ... Ranked fourth in the Big Ten with 29 hits and first among freshman ... Notched 20 RBIs to place fifth in the conference with eight multi-RBI games ... Led Iowa with five homeruns and tied for fifth in the conference ... Finished the season as the eight-best batter in the Big Ten ... Named Big Ten Co-Freshman of the Week on March 9.

HIGH SCHOOL

Three-time scholar athlete honoree... 2017 and 2018 Big 8 All-League Senior... All CIF Southern Section Team Award her junior years... Team Captain... Four year letterwinner... High School coach was Krista Humphreys... Club coach was Marty Tyson

PERSONAL

Born Aug 3, 2001... Daughter of Kari and Kunane Burns... Dad played football at University of La Verne... Has two siblings: Liana and Kulia



IOWA SOFTBALL

THE COACHES

Head Coach

RENEE GILLISPIE



HEAD COACH | 3RD SEASON AT IOWA
ALMA MATER | WEST TEXAS AGM
HOMETOWN | DANVILLE, IOWA
CONTACT | hawkeyes@iowasoftball.com



Renee Gillispie had Iowa on a resurgent pace in 2020 before the cancellation of the season due to Covid-19. The Hawkeyes finished the season 17-5, the best record in the Big Ten. Iowa was on pace to have its best season since 2009, that year's team won 42 games.

In the circle, Iowa had two of the conference's best pitchers in senior Allison Doocy and junior Lauren Shaw. Doocy was second in the Big Ten with a 1.54 ERA, while Shaw ranked fourth with a 1.71 ERA. The duo combined for 16 wins and 163 strikeouts. Under Gillispie's guidance, Shaw earned her first Big Ten Pitcher of the Week honor on Feb. 17.

Iowa pitchers struck out the most batters in the fewest innings in the Big Ten (150.0 IP; 169 strikeouts).

Iowa pitchers struck out the most batters in the fewest innings in the Big Ten (150.0 IP; 169 strikeouts).

At the plate, Iowa was led by a pair of freshmen in Nia Carter and Kalena Burns. In 22 games, Carter was the only Big Ten player batting over .500. Her .509 average ranked 11th nationally. On Feb. 24, Carter became the first player in program history to win Big Ten Player and Freshman of the Week in the same week. Burns was Iowa's power through the 22-game season. Burns led the team with five homeruns, tied for fifth in the conference. Burns also ranked fifth in the conference in RBIs (20) and was fourth in hits (29). Burns was named the Big Ten Co-Freshman of the Week on March 9. Iowa won four weekly conference honors in 2020, the most since 2011.

In the field, the Hawkeyes reigned supreme in the Big Ten. Iowa was first in the conference with a .976 fielding percentage, committing a conference-low 15 errors.

In the classroom, Iowa set a program record with 11 Academic All-Big Ten honorees. Four of those honorees - Allison Doocy, Aralee Bogar, Lauren Shaw, and Ashley Hamilton - were named Big Ten Distinguished Scholars. In 2019, the Iowa softball team finished the 2019

season 19-32 in Gillispie's first season. The Hawkeyes saw their longest winning streak since 2009 with eight straight wins during the nonconference season.

Junior Allison Doocy was named second-team All-Big Ten and All-Region for the second consecutive year. Academically, Iowa had two student-athletes named BIG Distinguished Scholars and three named Academic All-Big Ten.

In 2019, the Iowa softball team finished the 2019 season 19-32 in Gillispie's first season. The Hawkeyes saw their longest winning streak since 2009 with eight straight wins during the nonconference season. Junior Allison Doocy was named second-team All-Big Ten for the second consecutive year. Academically, Iowa had two BIG Distinguished Scholars and three named Academic All-Big Ten.

Gillispie came to Iowa after 18 years as head coach at UCF where she compiled a record of 625-403-1 (.608), won five conference championships, and advanced to seven NCAA Regionals, including four straight regional final appearances. Gillispie has won the A-Sun Championship (2005), CUSA Championship (2008), and AAC Championship (2014 & 2015).

Gillispie spent one season as an assistant coach with Coach Tim Walton and Coach Beth Torina winning the 2010 NPF Championship Tournament. The Pride roster featured multiple Olympians, which included ESPN softball analyst Jessica Mendoza along with Caitlin Lowe and Natasha Watley.

Gillispie is a native of Danville, Iowa, and played collegiately at Kirkwood and West Texas AGM University.

Gillispie started UCF's Division I program in 2002 and averaged more than 36 wins per season. She has coached 75 all-conference honorees, 35 all-tournament selections, and 25 NFCA all-region selections. Eighty players have earned academic all-conference honors.

In 2014 and 2015, Gillispie's staff was named AAC Coaching Staff of the Year, and in 2015 was named the All-Regional Coaching Staff of the Year. The Knights set a school record with 50 wins that season, leading the NCAA with a 0.93 earned run average. Central Florida's .979 fielding percentage ranked

second nationally that same year. The Knights reached as high as No. 13 in the national rankings, and finished the season ranked No. 16.

Prior to UCF, Gillispie spent four years building the Texas Tech program. She led the Red Raiders to a No. 17 national ranking in 1998 and a No. 24 ranking the following season. Her team placed runner-up at the 1999 NCAA Regional.

Prior to her time at Texas Tech, Gillispie rebuilt softball programs at Bradley University and Joliet Junior College. In 1993, she took over a Bradley program that finished 12-25 in 1992, and in two years posted a record-breaking 33-8 season. The 1994 team finished in second place in the Missouri Valley Conference and ranked fifth in the nation in winning percentage.

Gillispie received NAC Conference Coach of the Year honors as head coach of the 1992 Joliet (Ill.) Junior College team that won the conference championship. She inherited a 2-29 team in 1991, and led Joliet a 32-12 record in 1992, placing runner-up at the NJCAA Regional.

Gillispie worked as an instructor with the Griffey International Gold Medal Camp, and Higher Ground Camps and Clinics under British National coach Bobby Simpson. She has served as an international speaker for the Italian Softball and Baseball Federation Coaches Convention, and traveled to Athens, Greece, as a guest coach for the Greek National Team in 2001.

Gillispie pitched in two NJCAA National Championship Tournaments while at Kirkwood. In 1981, she ranked ninth nationally as a NJCAA pitcher. Moving on to West Texas AGM University, she set nine career pitching records, including career wins, strikeouts, and saves. Gillispie was inducted into the West Texas AGM Athletics Hall of Fame in 2005 and the Danville High School Wall of Pride in 2013.



IOWA SOFTBALL

THE COACHES

Assistant Coach **TRENA PRATER**



Asst. COACH | 3RD SEASON AT IOWA
ALMA MATER | LSU
HOMETOWN | HAYTE, MISSOURI
CONTACT | hawkeyes@iowasoftball.com

Trena Prater is in her third year as Iowa's primary hitting coach. Prater was announced as assistant softball coach on July 3, 2018.

Prater's impact as hitting coach was felt immediately in 2020. Despite the season being cancelled after 22 games due to Covid-19, Iowa was ranked third in the Big Ten in batting (.283) and had a player leading the conference in batting average.

Freshman Nia Carter led the conference with a .509 batting average and was 11th nationally. Carter earned Big Ten Player and Freshman of the Week following her performance at the Hawaii Invitational where she hit .744 with four RBIs in five games.

Freshman Kalena Burns accounted for half of Iowa's homeruns with five. She was tied for fifth in the conference in that category and was fourth in hits (29).

In total, Iowa had six players hit above .300 (Carter, Burns, Sheehy, Monteer, Rocco, and Lien).

Prater joined the Hawkeyes after working under coach Gillispie during the 2018 season at UCF, helping the team to a 34-22 record and a third place finish in the American Conference. Under her tutelage, UCF compiled 29 home runs and run-ruling four teams.

Prior to UCF, Prater spent four years as head coach at The University of Buffalo where she claimed the MAC East Division title in 2014. She also headed the Pirates at Hampton University, where she assumed 2013 MEAC regular season division title, tournament title and, made an appearance in the Gainesville, Florida, NCAA Regional Tournament.

As an assistant coach, Prater had stints at George Washington (2003-04), Maryland (2006-08), and Mississippi Valley State (2008-10).

Prater also spent seven seasons in National Pro Fastpitch, playing for the Akron Racers (2004, 2010), New York Juggernauts (2005), Chicago Bandits (2006), and Philadelphia Force (2007-2009).

In college, Prater, formally known as Peel, played at LSU and was a 2002 Easton first-team All-American, 2002 NFCA second team All-American, and 2002 SEC Softball Player of the Year. She is a three time All-SEC honoree and set the school record with 27 triples, which ranks in the top 20 in NCAA history.

Prater was also a 1999 USA Junior Olympic Softball team member and USA Elite team member in 2001 - 2003.

Assistant Coach **RICK DILLINGER**

Rick Dillinger is in his third season as Iowa's pitching coach. He was named assistant coach on August 2, 2018.

Dillinger continued to craft one of the best pitching staffs in the country. In 2020, the Hawkeyes ranked second in the Big Ten with a combined ERA of 2.15. Iowa had two pitchers ranked inside the Big Ten's top-four (Doocy, Shaw).

Senior Allison Doocy finished the season with 621 career strikeouts, to rank seventh on the Division I active career strikeouts list. Doocy was 17th in the nation with 10.4 strikeouts per seven innings and was second in the Big Ten in ERA (1.54). She led a pitching staff that combined to place 15th nationally in strikeout-to-walk ratio (3.85).

Junior Lauren Shaw returned to the mound after missing the 2019 season and became one of the conference's

best pitchers. Shaw was fourth in the Big Ten with a 1.71 ERA and was named the Big Ten Pitcher of the Week on Feb. 18.

As a team, Iowa gave up the second-fewest runs in the Big Ten (56), while striking out the most batters in the fewest innings (150.0 IP; 169 strikeouts).

In 2019, Dillinger helped guide junior Allison Doocy to All-Big Ten and All-Region honors, while developing sophomore Sarah Lehman into a successful starting pitcher. Lehman started in nine of her last 10 games, earning her first career victory over Rutgers in a complete game shutout.

Dillinger joined the Hawkeyes after 42 years as a high school softball coach. He was the head coach at three different schools, Adel-DeSoto-Minburn, North Polk Community, and Danville Community School. Dillinger coached head coach Renee Gillispie at Danville

Community School from 1976-79.

Dillinger holds a 1,165-551 record as a softball coach, winning three state championships, 13 conference titles, nine sectional championships, 11 district championships, and appearing in 12 Iowa State Softball Tournaments.

Dillinger has won numerous softball coaching accolades, including National Softball Coach of the Year (2004), District Softball Coach of the Year (1986, 1987, 2005, 2006, 2014, 2015, 2018) by the Iowa Girls High School Athletic Union (IGHSAU) and Iowa Girls Coaches Association (IGCA). Softball Coach of the Year (1979, 1987, 2002, 2006, 2009, 2010, 2014).

He is also a member of the Upper Iowa University Hall of Fame and IGCA Hall of Fame. Dillinger is a member of the IGCA, and has served as president (1995-1996), vice president (1989-1994), secretary (1988-89) and state softball chair (1988-1994). Dillinger currently sits on the IGCA Hall of Fame Committee for basketball and softball, the IGHSAU Softball Hall of Fame Committee, and the Softball Rules Committee.



Asst. COACH | 3RD SEASON AT IOWA
ALMA MATER | UPPER IOWA
HOMETOWN | ELBERON, IOWA
CONTACT | hawkeyes@iowasoftball.com



IOWA SOFTBALL

WOMEN'S COLLEGE WORLD SERIES TEAMS

1995 WOMEN'S COLLEGE WORLD SERIES (41-26-1 OVERALL; 18-10 BIG TEN)



1996 WOMEN'S COLLEGE WORLD SERIES (47-19 OVERALL; 17-7 BIG TEN)



Columbus, GA



IOWA SOFTBALL

WOMEN'S COLLEGE WORLD SERIES TEAMS

1997 WOMEN'S COLLEGE WORLD SERIES (52-9 OVERALL; 22-0 BIG TEN)



2001 WOMEN'S COLLEGE WORLD SERIES (49-14 OVERALL; 16-4 BIG TEN)





IOWA SOFTBALL

NCAA TOURNAMENT RESULTS

HAWKEYE TOURNAMENT RESULTS YEAR-BY-YEAR

1989

Regional (at Iowa City, Iowa)

Toledo.....	L.....	1-0
Creighton.....	L.....	6-1

1991

Regional (at Iowa City, Iowa)

Southern Illinois.....	W.....	2-0
Missouri.....	L.....	2-0
Missouri.....	L.....	4-0

1993

Regional (at Tallahassee, Fla.)

Kansas.....	L.....	3-1
Florida State.....	L.....	5-3 (15)

1995

Regional (at Sacramento, Calif.)

Cal State Sacramento.....	W.....	3-0
Fresno State.....	W.....	1-0
Fresno State.....	L.....	1-0
Fresno State.....	W.....	2-1 (9)

World Series (Oklahoma City, Okla.)

UCLA.....	L.....	2-1
Michigan.....	W.....	9-7 (14)
Cal State Fullerton.....	W.....	6-5 (9)
UCLA.....	L.....	5-0

1996

Regional (at Iowa City, Iowa)

Nevada-Las Vegas.....	W.....	8-0
Oklahoma.....	W.....	1-0
Oklahoma.....	W.....	7-2

World Series (Columbus, Ga.)

Arizona.....	L.....	5-2
Michigan.....	W.....	3-2
Cal-Berkeley.....	W.....	1-0
Arizona.....	L.....	10-2

1997

Regional (at Iowa City, Iowa)

DePaul.....	W.....	2-1
Utah.....	W.....	3-1
DePaul.....	W.....	6-2

World Series (Oklahoma City, Okla.)

Michigan.....	W.....	3-2
Washington.....	L.....	5-1
Fresno State.....	L.....	7-6

1998

Regional (at Lincoln, Neb.)

Oregon.....	W.....	5-2
Nebraska.....	L.....	1-0
Oregon.....	L.....	10-9

2000

Regional (at Los Angeles, Calif.)

Bethune-Cookman.....	W.....	9-1
Florida State.....	L.....	4-1
Canisius.....	W.....	2-1
Florida State.....	L.....	4-2

2001

Regional (at Iowa City, Iowa)

Illinois State.....	W.....	2-1
DePaul.....	W.....	7-4
Notre Dame.....	W.....	6-0
Notre Dame.....	W.....	6-2

World Series (Oklahoma City, Okla.)

UCLA.....	L.....	2-0
LSU.....	L.....	2-1

2002

Regional (at Iowa City, Iowa)

Notre Dame.....	L.....	2-3
Illinois-Chicago.....	W.....	3-1
Nebraska.....	L.....	0-3

2003

Regional (at Lincoln, Neb.)

Pacific.....	W.....	5-0
Hofstra.....	W.....	3-0
Washington.....	L.....	0-11 (5)
Nebraska.....	W.....	2-1
Washington.....	L.....	0-11 (6)

2004

Regional (at Lincoln, Neb.)

Mississippi State.....	L.....	1-2 (8)
Maine.....	W.....	2-0
Creighton.....	L.....	4-8 (10)

2005

Regional (at Lincoln, Neb.)

Nebraska.....	L.....	0-4
Creighton.....	W.....	2-1 (8)
Nebraska.....	W.....	1-0
Washington.....	L.....	0-2

2006

Regional (at Iowa City, IA)

Nebraska.....	L.....	0-1 (10)
Illinois State.....	L.....	2-3

2008

Regional (at Iowa City, IA)

Missouri.....	L.....	2-3 (8)
Creighton.....	W.....	2-1 (8)
Long Beach State.....	W.....	5-2
Missouri.....	L.....	4-5

2009

Regional (at Atlanta, GA)

Auburn.....	L.....	0-1
Boston.....	L.....	1-3



IOWA SOFTBALL

HAWKEYE ALL-AMERICANS



Jessica Bashor
(2000-2003)
Riverside, Calif.
Catcher
2000 NFCA Third Team



Lisa Birocci
(2002-05)
Des Moines, Iowa
Pitcher
2003 NFCA Third Team
2005 NFCA Third Team

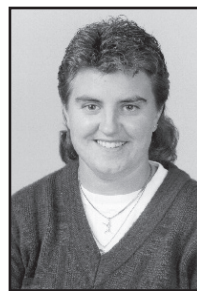

Kim Davis
(1990-93)
Delmar, Iowa
Outfielder
1993 NSCA Third Team



Debbie Bilbao
(1995-98)
Sandy, Utah
Pitcher
1996 NSCA Third Team
1997 NSCA First Team
1998 NFCA Second Team



Alicia Gerlach
(1999-2002)
East Moline, Ill.
First Base
2001 NFCA Third Team



Kristi Hanks
(1999-2002)
Santa Fe, Texas
Pitcher
2000 NFCA Third Team
2001 NFCA First Team



Christy Hebert
(1994-97)
Cedar Rapids, Iowa
Shortstop
1996 NSCA Third Team
1997 NFCA Third Team



Kari Knopf
(1994-97)
Des Moines, Iowa
First Base
1995 NSCA Third Team
1996 NSCA Third Team



Diane Pohl
(1992-95)
Cypress, Calif.
Catcher
1990 NSCA First Team
1991 NSCA First Team





IOWA SOFTBALL

HAWKEYE ALL-AMERICANS



Karen Jackson
(1991-94)
Roseville, Calif.
Pitcher
1991 NSCA Second Team
1993 NSCA Second Team
1994 NSCA Second Team



Brandi Macias
(1994-97)
Palmdale, Calif.
Catcher/Outfielder
1997 NFCA Third Team



Tasha Reents
(1993-96)
Urbandale, Iowa
Outfielder
1995 NSCA Third Team



Kristin Johnson
(2000-2003)
Cedar Rapids, Iowa
Shortstop
2002 NFCA Third Team
2003 NFCA Second Team

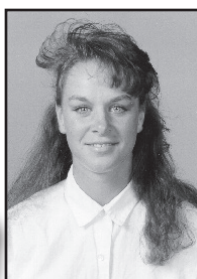
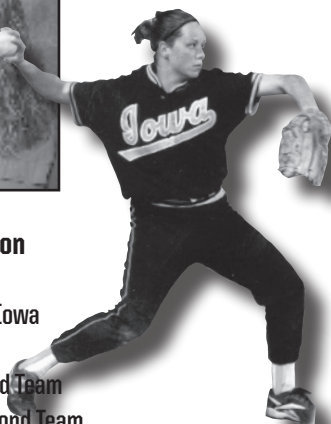

Katy Morgan
(1992-95)
Muscatine, Iowa
Outfielder
1993 NSCA Third Team

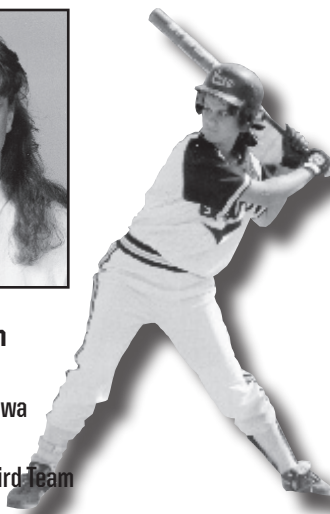

Lea Twigg
(1996-97)
Long Grove, Iowa
Outfielder
1997 NFCA First Team



Brittany Weil
(2006-09)
Garden Grove, Calif.
Pitcher
2009 NFCA Second Team





IOWA SOFTBALL

HAWKEYES IN THE PROS

IOWA SOFTBALL DOES NOT END WITH GRADUATION



Megan Blank
Chicago Bandits (NPF)
2015-2018



Kristin Johnson
Akron Racers (NPF)
2003-07



Stacy May
Chicago Bandits (NPF)
2005-10
2nd Round (4th pick)



Emily Nichols
Chicago Bandits (NPF)
2008
2nd Round (3rd pick)



Brittany Weil
Akron Racers (NPF)
2009-10
2nd Round (2nd pick)



Lisa (Birocci) Banse
Series A, DES Caserta (Italy)



Karin Wick
Carolina Diamonds, 1997-98



Karen Jackson
Carolina Diamonds, 1997-99



IOWA SOFTBALL

AWARDS AND HONORS

ACADEMIC ALL-BIG TEN

1983	Linda Barnes
1984	Linda Barnes
1985	Carol Bruggeman Tracy Langhurst Marty Pump
1986	Carol Bruggeman
1987	Carol Bruggeman Beth Kirchener (Pruitt) Tracy Langhurst Jeannette Painovich
1988	Amy (Drake) Bogle
1989	Tami Chown Amy (Johnson) Owens Kristen (Rhoades) Brown Lynda (Schlueter) Cook
1990	Tami Chown Amy (Johnson) Owens Terri (McFarland) McClendon Kristen (Rhoades) Brown
1991	Shelly Fowler Amy (Johnson) Owens Terri (McFarland) McClendon
1992	Dani Harringa Terri (McFarland) McClendon
1993	Dawn (Devore) Gabryshak Amy Kloeckl
1994	Meg Appleget Dawn (Devore) Gabryshak Stacee (Harrison) Kunse Katy (Morgan) Faulk Tasha (Reents) Mulligan Melissa Wielandt Melissa Young
1995	Meg Appleget Dawn (Devore) Gabryshak Stacee (Harrison) Kunse Jennifer (McMahon) Strong Katy (Morgan) Faulk Tasha (Reents) Mulligan Melissa Young
1996	Tasha (Reents) Mulligan
1999	Katy Jendrzewski Megan Peterson Lisa Rasche Melissa Stuber Tammy Utley
2000	Megan Atkins Katy Jendrzewski Amber Morrow Lisa Rasche Melissa Stuber Kelly Zeilstra
2001	Kristin Johnson
2002	Laura Chipman Kristin Johnson
2003	Laura Chipman Kristin Johnson
2004	Lisa Birocci
2005	Sami Baugh Lisa Birocci Mindy Heidgerken Stacy May Abby Ruff

2006	Jenna Spratt Stephanie Ackerson Sami Baugh Mindy Heidgerken Stacy May
2007	Jenna Spratt Stephanie Ackerson Sami Baugh Summer Downs Mindy Heidgerken Colleen McGlaughlin Erin Riemersma
2008	Lindsey Digmann Summer Downs Colleen McGlaughlin Erin Riemersma
2009	Katie Brown Lindsey Digmann Colleen McGlaughlin Erin Riemersma
2010	Katie Brown Jenny Schuelke Liz Watkins
2011	Ashley Akers Johnnie Dowling Jenny Schuelke Sam Valentine Liz Watkins
2012	Ashley Akers Johnnie Dowling Nikki Gentile Sam Valentine Liz Watkins Michelle Zoeller
2013	Ashley Akers Johnnie Dowling Nikki Gentile Mallorie Grove Stevie Grove Tor Hawley Chelsea Lyon Sam Valentine Bradi Wall Michelle Zoeller
2014	Haley Hansel Whitney Repole Michelle Zoeller
2015	Haley Hansel Kara Misel Whitney Repole
2016	Haley Hansel Daniella Ibarra Sarah Kurtz Kara Misel Kaitlyn Mullarkey Cheyenne Pratt Whitney Repole Angela Schmiederer
2017	Daniela Chambers Daniella Ibarra Sarah Kurtz Kaitlin Mullarkey Cheyenne Pratt Brooke Rozier

2018	Angela Schmiederer Daniela Chambers Allison Doocy Daniella Ibarra Sarah Kurtz Cheyenne Pratt Alex Rath Brooke Rozier Angela Schmiederer Lea Thompson
2019	Aralee Bogar Elizabeth DeShields Allison Doocy Ashley Hamilton Alex Rath Lauren Shaw Lea Thompson
2020	Aralee Bogar Kate Claypool Elizabeth DeShields Allison Doocy Ashley Hamilton Sarah Lehman Hayvn Monteer Sydney Owens Alex Rath Lauren Shaw Lea Thompson

BIG TEN DISTINGUISHED SCHOLAR

2015	Haley Hansel
2016	Haley Hansel Sarah Kurtz Whitney Repole
2017	Sarah Kurtz
2018	Angela Schmiederer
2019	Aralee Bogar Ashley Hamilton
2020	Aralee Bogar Allison Doocy Ashley Hamilton Lauren Shaw

ACADEMIC ALL-DISTRICT

1984	Linda Barnes (CoSIDA)
1989	Amy (Johnson) Owens (GTE)
1990	Amy (Johnson) Owens (GTE)
1991	Amy (Johnson) Owens (GTE)
1995	Tasha (Reents) Mulligan (CoSIDA)
2003	Kristin Johnson
2005	Stacy May (ESPN)
2006	Mindy Heidgerken (ESPN) Stacy May (ESPN)
2007	Colleen McGlaughlin (ESPN)
2008	Colleen McGlaughlin (ESPN)
2009	Colleen McGlaughlin (ESPN)
2010	Katie Brown (ESPN)

ACADEMIC ALL-AMERICA

1982	Marty Pump (NJ, 1st team)
1984	Linda Barnes (CoSIDA)
1987	Carol Bruggeman (GTE, 3rd team)
1990	Amy (Johnson) Owens (GTE, 3rd team)
1991	Amy (Johnson) Owens (GTE, 2nd team)



IOWA SOFTBALL

AWARDS AND HONORS

1995	Tasha (Reents) Mulligan (GTE, 2nd team)
1996	Tasha (Reents) Mulligan (GTE, 1st team)
2002	Laura Chipman (Verizon, 3rd team)
	Sarah Thomson (Verizon, 3rd team)
2003	Kristin Johnson (Verizon, 1st team)
2008	Colleen McGlaughlin (ESPN, 1st team)
2009	Colleen McGlaughlin (ESPN, 1st team)

LOWE'S SENIOR CLASS AWARD

1999	Colleen McGlaughlin
2012	Liz Watkins

FIRST TEAM ALL-AMERICAN

1981	Tammi Ragatz (NJCAA)
1984	Mary Wisniewski (ASA)
1990	Diane Pohl (NSCA)
1991	Diane Pohl (NSCA)
1997	Debbie Bilbao (NFCA)
2001	Kristi Hanks (NFCA)

SECOND TEAM ALL-AMERICAN

1983	Mary Wisniewski (NJCAA)
1991	Karen Jackson (NSCA)
1993	Karen Jackson (NSCA)
1994	Karen Jackson (NSCA)
1997	Kari Knopf (NFCA)
	Lea (Twigg) Raines (NFCA)
1998	Debbie Bilbao (NFCA)
2003	Kristin Johnson (NFCA)
2009	Brittany Weil (NFCA)

THIRD TEAM ALL-AMERICAN

1993	Kim Davis (NSCA)
	Katy (Morgan) Faulk (NSCA)
1995	Kari Knopf (NSCA)
	Tasha (Reents) Mulligan
1996	Debbie Bilbao (NSCA)
	Christy Hebert (NFCA)
	Kari Knopf (NSCA)
1997	Christy Hebert (NFCA)
	Brandi Macias (NFCA)
2000	Jessica Bashor (NFCA)
	Kristi Hanks (NFCA)
2001	Alicia Gerlach (NFCA)
2002	Kristin Johnson
2003	Lisa Birocci (NFCA)
2005	Lisa Birocci (NFCA)

FIRST TEAM ALL-REGIONAL (NFCA)

1989	Amy (Johnson) Owens
	Terri (McFarland) McClendon
1990	Diane Pohl
1991	Karen Jackson
	Diane Pohl
	Jenny Roe
1992	Terri (McFarland) McClendon
	Jenny Roe
1993	Kim Davis
	Karen Jackson
	Katy (Morgan) Faulk
1995	Debbie Bilbao
	Christy Hebert
	Kari Knopf
	Tasha (Reents) Mulligan

1996	Christy Hebert
	Kari Knopf
1997	Debbie Bilbao
	Christy Hebert
	Kari Knopf
	Brandi Macias
	Lea (Twigg) Raines
2000	Jessica Bashor
2001	Alicia Gerlach
2002	Alicia Gerlach
	Kristin Johnson
2003	Lisa Birocci
	Kristin Johnson
2004	Lisa Birocci
2005	Lisa Birocci
	Kylie Murray
	Emily Nichols
2006	Emily Nichols
2008	Colleen McGlaughlin
	Brittany Weil
2009	Colleen McGlaughlin
	Brittany Weil
2013	Megan Blank
2015	Megan Blank

SECOND TEAM ALL-REGIONAL (NFCA)

1986	Beth (Kirchener) Pruitt
1987	Beth (Kirchener) Pruitt
1988	Diana Repp
1990	Amy (Johnson) Owens
	Terri (McFarland) McClendon
	Karin Wick
1991	Amy (Johnson) Owens
	Terri (McFarland) McClendon
	Diana Repp
1992	Kim Davis
	Diane Pohl
1993	Tasha (Reents) Mulligan
	Jenny Roe
1994	Kari Knopf
1996	Debbie Bilbao
	Tasha (Reents) Mulligan
	Lea (Twigg) Raines
	Melissa Wielandt
1997	Erin McGee
1999	Tammy Utley
2000	Alicia Gerlach
	Kristi Hanks
2001	Katy Jendrzejewski
2002	Jessica Bashor
	Kristi Hanks
2003	Jessica Bashor
	Katie Boney
2004	Natalie Johnson
	Stacy May
	Kylie Murray
2005	Stacy May
2006	Stacy May
2007	Emily Nichols
	Colleen McGlaughlin
	Brittany Weil
2010	Lindsey Digmann
2012	Megan Blank

2014	Megan Blank
------	-------------

THIRD TEAM ALL-REGION (NFCA)

2016	Holly Hoffman
------	---------------

NSCA ALL-REGIONAL

1987	Carol Bruggeman
	Sally Miller
1989	Cara Coughenour

NJCAA ALL-AMERICAN

1982	Diane Jircitano
------	-----------------

BIG TEN PLAYER OF THE YEAR

1990	Terri (McFarland) McClendon
1991	Karen Jackson
1997	Debbie Bilbao

BIG TEN PITCHER OF THE YEAR

1994	Karen Jackson
2000	Kristi Hanks
2001	Kristi Hanks
2003	Lisa Birocci

BIG TEN FRESHMAN OF THE YEAR

1989	Terri (McFarland) McClendon
1991	Karen Jackson
1994	Kari Knopf
2000	Jessica Bashor
2003	Stacy May

FIRST TEAM ALL-BIG TEN

1984	Linda Barnes
1985	Lisa Nicola
	Mary Wisniewski
1987	Beth (Kirchener) Pruitt
1988	Diana Repp
1989	Cara Coughenour
	Amy (Johnson) Owens
	Terri (McFarland) McClendon
1990	Amy (Johnson) Owens
	Terri (McFarland) McClendon
	Diane Pohl
	Karin Wick
1991	Kim Davis
	Karen Jackson
	Amy (Johnson) Owens
	Diane Pohl
	Diana Repp
	Jenny Roe
1992	Kim Davis
	Terri (McFarland) McClendon
	Diane Pohl
	Jenny Roe
1993	Kim Davis
	Karen Jackson
	Jenny Roe
1994	Karen Jackson
	Kari Knopf
1995	Kari Knopf
	Tasha (Reents) Mulligan
1996	Christy Hebert



IOWA SOFTBALL

AWARDS AND HONORS

	Kari Knopf
	Lea (Twigg) Raines
	Melissa Wielandt
1997	Debbie Bilbao
	Christy Hebert
	Kari Knopf
	Brandi Macias
	Erin McGee
	Lea (Twigg) Raines
1998	Debbie Bilbao
1999	Shawnte Vallejo
2000	Jessica Bashor
	Kristi Hanks
	Kristin Johnson
	Lisa (Rasche) Miguel
2001	Jessica Bashor
	Kristi Hanks
2002	Alicia Gerlach
2003	Jessica Bashor
	Lisa Birocci
	Kristin Johnson
	Stacy May
2004	Natalie Johnson
2005	Mindy Heidgerken
2006	Summer Downs
2007	Erin Riemersma
2008	Katie Brown
2009	Colleen McGlaughlin
	Brittany Weil
2012	Megan Blank
	Kayla Massey
	Liz Watkins
2013	Megan Blank
2014	Megan Blank
2015	Megan Blank

SECOND TEAM ALL-BIG TEN

1984	Diane Jircitano
	Chris Tomek
	Mary Wisniewski
1985	Beth (Kirchener) Pruitt
	Diane Reynolds
1986	Beth (Kirchener) Pruitt
1987	Carol Bruggeman
	Sally Miller
1988	Cara Coughenour
1989	Lynda (Schlueter) Cook
	Karin Wick
1991	Terri (McFarland) McClendon
1992	Christa Davis
	Amy (Hartsock) Williams
	Karen Jackson
1994	Heather Bryant
	Melissa Wielandt
1995	Jennifer (McMahon) Strong
1996	Debbie Bilbao
1999	Liz Dennis
	Alicia Gerlach
2000	Liz Dennis
	Alicia Gerlach
2001	Alicia Gerlach
2002	Jessica Bashor
	Kristi Hanks
	Christina Schmaltz

2003	Lindsey Bashor
	Katey Boney
2004	Lisa Birocci
	Stacy May
2005	Jessica Bashor
	Kylie Murray
2006	Stacy May
2007	Summer Downs
	Brittany Weil
2008	Colleen McGlaughlin
	Brittany Weil
2009	Katie Brown
2010	Taylor Leichsenring
	Liz Watkins
2011	Katie Keim
	Liz Watkins
2012	Michelle Zoeller
2013	Johnnie Dowling
2016	Holly Hoffman
2018	Allie Wood
	Allison Doocy
2019	Allison Doocy

THIRD TEAM ALL-BIG TEN

1999	Kristi Hanks
	Amber Morrow
	Tammy Utley
	Kelly Zeilstra
2000	Jill Knopf
2001	Katy Jendrzejewski
	Kristin Johnson
2002	Liz Dennis
	Lori Leon
2003	Kristin Johnson
2004	Emily Gerlick
2005	Ali Arnold
2006	Mindy Heidgerken
	Emily Nichols
	Erin Riemersma
	Brittany Weil
2007	Colleen McGlaughlin
	Emily Nichols
2008	Quinn Morelock
2009	Katie Keim
	Liz Watkins
2010	Lindsey Digmann
2012	Johnnie Dowling

HONORABLE MENTION ALL-BIG TEN

1986	Carol Bruggeman
	Lisa Nicola

BIG TEN ALL-DEFENSIVE TEAM

2013	Kayla Massey
2014	Megan Blank
2015	Megan Blank
2016	Sammi Gyerman
2017	Cheyenne Pratt

BIG TEN ALL-TOURNAMENT TEAM

1977	Polly Ven Horst
1981	Cherie Anderson
	Polly Ven Horst
1982	Polly Ven Horst

2003	Jessica Bashor
	Lisa Birocci (MVP)
2005	Lisa Birocci
	Stacy May
2015	Megan Blank
	Shayla Starkenburg

BIG TEN ALL-STAR TEAM

1977	Peg Augspurger
	Kris Rodgers

BIG TEN PLAYER OF THE WEEK

1996	April 22	Christy Hebert
	April 8	Melissa Wielandt
1997	March 24	Christy Hebert
	April 28	Kari Knopf
	March 31	Jennifer (McMahon) Strong
2005	March 8	Emily Nichols
2008	May 5	Katie Brown
2010	March 29	Liz Watkins
2011	March 21	Stephanie Ochoa
	March 28	Liz Watkins
	April 18	Liz Watkins
2013	April 15	Megan Blank
	March 4	Megan Blank
2020	February 24	Nia Carter

BIG TEN PITCHER OF THE WEEK

1997	March 24	Debbie Bilbao
	May 5	Debbie Bilbao
2003	February 25	Lisa Birocci
2005	April 21	Lisa Birocci
	March 8	Lisa Birocci
	March 29	Lisa Birocci
2007	April 2	Brittany Weil
2008	February 18	Brittany Weil
	March 10	Brittany Weil
	April 14	Brittany Weil
	April 21	Brittany Weil
2009	February 23	Brittany Weil
	April 13	Brittany Weil
	April 27	Brittany Weil
	May 11	Brittany Weil
2010	March 22	Amanda Zust
2011	April 25	Chelsea Lyon
2012	April 23	Kayla Massey
2014	March 31	Kayla Massey
2018	March 12	Allison Doocy
2020	February 17	Lauren Shaw

BIG TEN FRESHMAN OF THE WEEK

2012	February 13	Megan Blank
	April 9	Megan Blank
2017	April 17	Allison Doocy
2020	February 24	Nia Carter
	March 6	Kalena Burns

BIG TEN SPORTSMANSHIP AWARD

2003	Kristin Johnson
2015	Haley Hansel
2016	Sarah Kurtz
2017	Sarah Kurtz
2018	Cheyenne Pratt
2019	Aralea Bogar



IOWA SOFTBALL

AWARDS AND HONORS

NFCA NATIONAL PITCHER OF THE WEEK

2009 May 12 Brittany Weil

BIG TEN ALL-DECADE TEAM

1992 Amy (Johnson) Owens (1981-92)
Terri (McFarland) McClendon (1981-92)
Diane Pohl (1981-92)

IOWA MVP AWARD

1988 Diana Repp
1989 Lynda (Schlueter) Cook
1990 Terri (McFarland) McClendon
Diane Pohl
1991 Karen Jackson
Diana Repp
1992 Diane Pohl
1994 Karen Jackson
1996 Melissa Wielandt
1997 Lea (Twigg) Raines (Offensive)
2002 Kristin Johnson
2005 Lisa Birocci
Stacy May
2006 Stacy May
Brittany Weil
2007 Emily Nichols
Brittany Weil
2008 Brittany Weil
2009 Brittany Weil

IOWA ALL-AROUND AWARD

1995 Kari Knopf
1996 Christy Hebert
1997 Debbie Bilbao
1998 Erin McGee
1999 Tammy Utley
2000 Kelly Zeilstra
2004 Stacy May
2010 Lindsey Digmann

IOWA GOLD GLOVE AWARD

1991 Jenny Roe
1995 Melissa Wielandt
1996 Melissa Wielandt
1997 Kari Knopf
1998 Erin McGee
1999 Lisa Rasche
2000 Kristin Johnson
2001 Kristin Johnson
2002 Kristin Johnson
2003 Kristin Johnson
2004 Abby Ruff
2006 Stephanie Ackerson
2007 Emily Nichols
2008 Erin Riemersma
2009 Katie Brown
Amanda Zust
2010 Katie Keim

PEG AUGSPURGER HAWKEYE HEART

1996 Jenny (McMahon) Strong
1997 Christy Hebert
1998 Debbie Bilbao

1999 Brooke Cross
2000 Shaina Barnes
2002 Laura Chipman
2003 Laura Chipman
2004 Laura Chipman
2006 Summer Downs
Emily Nichols
2007 Heidi Daumen
2008 Heidi Daumen
2009 Liz Watkins
2010 Sam Valentine

IOWA MOST IMPROVED AWARD

1996 Leticia Castellon
1997 Tammy Utley
1998 Jill Knopf
1999 Shawnte Vallejo
2000 Kristi Hanks
2004 Natalie Johnson
2006 Colleen McGlaughlin
2007 Taylor Leichsenring
Amanda Zust
2008 Katie Brown
Amanda Zust
2009 Katie Keim
Liz Watkins
2010 Taylor Leichsenring

IOWA COACHES AWARD

1995 Melissa Wielandt
1996 Lea (Twigg) Raines
1997 Jenny (McMahon) Strong
1998 Leticia Castellon
1999 Jill Knopf
2000 Lisa Rasche
2004 Sarah Thomson
2006 Erin Riemersma
2007 Colleen McGlaughlin
Erin Riemersma
2008 Lindsey Digmann
Summer Downs
2009 Liz Watkins
2010 Katie Brown

ALL-TOURNAMENT TEAMS

AIAW Region VI

1981 Poley Van Horst
1982 Melinda Hippen
Terri Lawson
Poley Van Horst
Kris Rogers

AT&T Capital Classic

1996 Debbie Bilbao

Bama Bash

2013 Megan Blank
Chelsea Lyon
Kayla Massey

Buzz Classic

2005 Lisa Birocci
Emily Nichols (MVP)
2007 Emily Nichols

1994 **Cal-State Sac. Tournament**
Karen Jackson

Capital Classic
1997 Debbie Bilbao
1998 Erin Doud
2001 Katy Jendrzejewski (MVP)

College World Series
1995 Kari Knopf
Brandi Macias
1996 Lyn Nance
Lea (Twigg) Raines
1997 Christy Hebert

Diamond Fun and Sun
2006 Stacy May
Brittany Weil

Gettnerman Classic
2012 Ashley Akers
Megan Blank
2014 Claire Fritsch

Lovelace Invitational
2013 Megan Blank
Kayla Massey (MVP)

Metrodome Classic
2008 Chelsey Carmody
Brittany Weil
2010 Chelsey Carmody
Jenny Schuelke

NCAA Regionals
1997 Debbie Bilbao (MVP)
Brigit Cornish
2005 Ali Arnold
Lisa Birocci
Stacy May

NIST
1993 Karen Jackson (MVP)
1995 Debbie Bilbao
Tasha (Reents) Mulligan (Cons. MVP)
2001 Kristi Hanks
2007 Emily Nichols

Sacramento Classic
1999 Kelly Zeilstra

San Jose Invitational
1992 Jenny Roe
1993 Jenny Roe

SJSU Tournament
1999 Amber Morrow

South Fla.
1996 Tasha (Reents) Mulligan (MVP)



IOWA SOFTBALL

AWARDS AND HONORS

South Fla. Tournament

- 1994 Karen Jackson
Kari Knopf
- 1995 Kari Knopf
Melissa Wielandt
- 1996 Brandi Macias

Speedline Invitational

- 1997 Christy Hebert

OTHER AWARDS

- Megan Blank...First Team All-Big Ten, College Sports Madness, 2012, '13, '15
- Megan Blank..... Third Team All-American, College Sports Madness, 2013
- Megan Blank.....Second Team All-Big Ten, College Sports Madness, 2014
- Megan Blank.....Top 50 List for USA Softball Player of the Year, 2014
- Megan Blank.... Fourth Team All-American College Sports Madness, 2015
- Johnnie Dowling.....Second Team All-Big Ten, College Sports Madness, 2013
- Kristin JohnsonBig Ten Medal of Honor, 2003
- Beth (Kirchener) Pruitt.....U.S. Pan-Am Team, 1994-95
- Kayla Massey.....Second Team All-Big Ten, College Sports Madness, 2012
- Erin McGee.....Succ. Farming all-American, 1998 (Capt.)
- Diane Pohl.....Iowa Athlete of the Year, 1990-91
- Kristen (Rhoades) Brown.....Lou Ginsberg Humanitarian, 1990
- Tammy Utley.....Succ. Farming all-American, 1999



Erin Carter



Kalena Burns and Emma Olejniczak



Lauren Shaw



IOWA SOFTBALL

INDIVIDUAL CAREER RECORDS

GAMES

1.	Kari Knopf.....	94-97.....	254
2.	Mindy Heidgerken.....	04-07.....	244
3.	Erin McGee.....	95-98.....	249
	Debbie Bilbao.....	95-98.....	249
5.	Stacy May.....	03-06.....	247
6.	Tasha Reents.....	93-96.....	245
7.	Shelly Fowler.....	88-91.....	242
	Alicia Gerlach.....	99-02.....	242
	Christy Hebert.....	94-97.....	242
10.	Melissa Wielandt.....	93-96.....	241
	Jenny Roe.....	90-93.....	241
12.	Kristin Johnson.....	00-03.....	239
	Emily Nichols.....	05-08.....	239
14.	Brandi Macias.....	94-97.....	237
15.	Karin Wick.....	87-90.....	236

AT BATS

1.	Kari Knopf.....	94-97.....	802
2.	Stacy May.....	03-06.....	780
3.	Tasha Reents.....	93-96.....	761
4.	Kristin Johnson.....	00-03.....	760
5.	Christy Hebert.....	94-97.....	710
6.	Emily Nichols.....	05-08.....	703
7.	Chelsey Carmody.....	08-11.....	699
8.	Melissa Wielandt.....	93-96.....	688
9.	Jenny Roe.....	90-93.....	685
10.	Karin Wick.....	87-90.....	669

RUNS

1.	Kristin Johnson.....	00-03.....	160
2.	Tasha Reents.....	93-96.....	155
3.	Kari Knopf.....	94-97.....	145
4.	Stacy May.....	03-06.....	143
5.	Megan Blank.....	12-15.....	130
6.	Christy Hebert.....	94-97.....	129
7.	Erin Riemersma.....	06-09.....	127
	Chelsey Carmody.....	08-11.....	127
9.	Erin McGee.....	95-98.....	121
10.	Johnnie Dowling.....	10-13.....	116
11.	Emily Nichols.....	05-08.....	114
12.	Diane Pohl.....	90-92.....	111
13.	Alicia Gerlach.....	99-02.....	110
14.	Brandi Macias.....	94-97.....	109
15.	Debbie Bilbao.....	95-98.....	102
16.	Melissa Wielandt.....	93-96.....	100
17.	Jenny Roe.....	90-93.....	97
18.	Rachel West.....	06-09.....	95

STOLEN BASES

1.	Tasha Reents.....	93-96.....	126
2.	Kristin Johnson.....	00-03.....	114
3.	Diane Pohl.....	90-92.....	98
4.	Rachel West.....	06-09.....	86
5.	Katie Boney.....	00-03.....	76
6.	Amber Morrow.....	99-02.....	71
7.	Jill Knopf.....	97-00.....	61
	Mindy Heidgerken.....	04-07.....	61
9.	Lindsey Digmann.....	07-10.....	54
10.	Johnnie Dowling.....	10-13.....	53
11.	Aralee Bogar.....	18-Present.....	50
12.	Jenny Roe.....	90-93.....	45
	Kim Davis.....	90-93.....	45

HITS

1.	Kari Knopf.....	94-97.....	305
2.	Tasha Reents.....	93-96.....	272
3.	Stacy May.....	03-06.....	264
4.	Kristin Johnson.....	00-03.....	258
5.	Megan Blank.....	12-15.....	253
	Christy Hebert.....	94-97.....	253
7.	Chelsey Carmody.....	08-11.....	234
8.	Emily Nichols.....	05-08.....	217
9.	Debbie Bilbao.....	95-98.....	216
10.	Alicia Gerlach.....	99-02.....	215
11.	Diane Pohl.....	90-92.....	207
	Jenny Roe.....	90-93.....	207
13.	Kim Davis.....	90-93.....	199
14.	Melissa Wielandt.....	93-96.....	194
15.	Colleen McGlaughlin.....	06-09.....	193

DOUBLES

1.	Megan Blank.....	12-15.....	63
2.	Kari Knopf.....	94-97.....	52
3.	Stacy May.....	03-06.....	51
4.	Alicia Gerlach.....	99-02.....	50
5.	Emily Nichols.....	05-08.....	48
6.	Liz Dennis.....	99-02.....	44
7.	Debbie Bilbao.....	95-98.....	42
	Colleen McGlaughlin.....	06-09.....	42
9.	Christy Hebert.....	94-97.....	40
10.	Beth Kirchner.....	84-87.....	37
	Summer Downs.....	05-08.....	37
12.	Karin Wick.....	87-90.....	35
13.	Chelsey Carmody.....	08-11.....	34
14.	Katie Keim.....	09-12.....	32
15.	Kaitlyn Mullarkey.....	14-17.....	31
	Kristin Johnson.....	00-03.....	31
	Brandi Macias.....	94-97.....	31
	Lea Twigg.....	96-97.....	31
	Katie Brown.....	07-10.....	31

TRIPLES

1.	Kris Rogers.....	78-82.....	17
2.	Kristin Johnson.....	00-03.....	13
	Lynda Schlueter.....	86-89.....	13
	Megan Blank.....	12-15.....	13
5.	Christy Hebert.....	94-97.....	12
	Stacey Harrision.....	92-95.....	12
	Kim Davis.....	90-93.....	12
8.	Kari Knopf.....	94-97.....	11
	Melissa Wielandt.....	93-96.....	11
	Lisa Nicola.....	83-86.....	11

HOME RUNS

1.	Emily Nichols.....	05-07.....	37
2.	Alicia Gerlach.....	99-02.....	29
3.	Liz Watkins.....	09-12.....	28
4.	Megan Blank.....	12-15.....	27
5.	Colleen McGlaughlin.....	06-09.....	24
6.	Stacy May.....	03-06.....	23
7.	Jessica Bashor.....	00-03.....	22
8.	Katie Brown.....	07-10.....	20
9.	Erin Riemersma.....	06-09.....	18
10.	Lisa Birocci.....	02-05.....	17
	Brandi Macias.....	94-97.....	17
	Kylie Murray.....	03-06.....	17
13.	Kaitlyn Mullarkey.....	14-17.....	16
	Kristin Johnson.....	00-03.....	16
	Christina Schmaltz.....	01-03.....	16
15.	Summer Downs.....	04-08.....	15
	Kayla Massey.....	11-14.....	15
	Jenny Schuelke.....	08-11.....	15
18.	Debbie Bilbao.....	95-98.....	14
	Tammy Utley.....	96-99.....	14

RBI

1.	Kari Knopf.....	94-97.....	163
2.	Megan Blank.....	12-15.....	153
3.	Emily Nichols.....	05-08.....	152
4.	Liz Watkins.....	06-09.....	137
5.	Alicia Gerlach.....	99-02.....	135
6.	Debbie Bilbao.....	95-98.....	134
7.	Christy Hebert.....	94-97.....	131
8.	Jessica Bashor.....	00-03.....	119
	Colleen McGlaughlin.....	06-09.....	119
10.	Brandi Macias.....	94-97.....	113
11.	Stacy May.....	03-06.....	109
12.	Christina Schmaltz.....	01-03.....	101



IOWA SOFTBALL

INDIVIDUAL CAREER RECORDS

BATTING AVERAGE

1.	Megan Blank	12-15	410
2.	Lea Twigg	96-97	409
3.	Kari Knopf	94-97	380
4.	Kim Davis	90-93	361
5.	Tasha Reents	93-96	357
6.	Christy Hebert	94-97	356
7.	Diane Pohl	90-92	348
8.	Rachel West	06-09	341
9.	Kristin Johnson	00-03	339
10.	Stacy May	03-06	338
11.	Emily Nichols	05-07	337
12.	Chelsey Carmody	08-11	335
13.	Alicia Gerlach	99-02	330
14.	Debbie Bilbao	95-98	326
15.	Brigit Cornish	96-97	327

PITCHING APPERANCES

1.	Brittany Weil	06-09	183
2.	Debbie Bilbao	95-98	181
3.	Lisa Birocci	02-05	175
4.	Terri McFarland	89-92	158
5.	Karen Jackson	91-94	157
6.	Amanda Zust	07-10	136
7.	Ali Arnold	03-06	134
8.	Kayla Massey	11-14	133
9.	Shayla Starkenburg	14-17	126
10.	Kristi Hanks	99-02	125
11.	Chelsea Lyon	10-13	115
12.	Allison Doocy	17-Present	107
13.	Leticia Castellon	95-98	105

INNINGS PITCHED

1.	Brittany Weil	06-09	1,011.2
2.	Karen Jackson	91-94	942.1
3.	Terri McFarland	89-92	901.1
4.	Kristi Hanks	99-02	883.1
5.	Lisa Birocci	02-05	842.6
6.	Kayla Massey	11-14	745.1
7.	Debbie Bilbao	95-98	727.1
8.	Ali Arnold	03-06	618.0
9.	Amanda Zust	07-10	617.2
10.	Diane Roorda	83-86	578.0

COMPLETE GAMES

1.	Brittany Weil	06-09	110
2.	Karen Jackson	91-94	109
3.	Terri McFarland	89-92	104
4.	Kayla Massey	11-14	89
5.	Kristi Hanks	99-02	88
6.	Diane Roorda	83-86	82
7.	Lisa Birocci	02-05	81
8.	Debbie Bilbao	95-98	72
9.	Allison Doocy	17-Present	61
10.	Shayla Starkenburg	14-17	58
11.	Chelsea Lyon	10-13	51
12.	Tracy Langhurst	84-87	45
	Amanda Zust	07-10	45

E.R.A.

1.	Karen Jackson	91-94	0.69
2.	Terri McFarland	89-92	0.82
3.	Ann Coughenour	85-86	0.89
4.	Diane Roorda	83-86	0.91
5.	Peg Augsburg	76-78	1.12
6.	Kelly Zeilstra	99-00	1.17
7.	Lisa Birocci	02-05	1.20
8.	Tracy Langhurst	84-87	1.31
9.	Kristi Hanks	99-02	1.32
10.	Diana Repp	88-91	1.35

WINS

1.	Debbie Bilbao	95-98	99
	Brittany Weil	06-09	99
3.	Kristi Hanks	99-02	98
	Karen Jackson	91-94	98
5.	Lisa Birocci	02-05	90
6.	Terri McFarland	89-92	88
7.	Ali Arnold	03-06	64
8.	Amanda Zust	07-10	56
9.	Kayla Massey	11-14	54
10.	Jenny McMahon	94-97	46
11.	Chelsea Lyon	10-13	45
12.	Diane Roorda	83-86	43

SHUTOUTS

1.	Terri McFarland	89-92	50
2.	Karen Jackson	91-94	46
3.	Lisa Birocci	02-05	40
	Brittany Weil	06-09	40
5.	Debbie Bilbao	95-98	37
6.	Kristi Hanks	99-02	29
7.	Ali Arnold	03-06	22
	Kelly Zeilstra	99-00	22

STRIKEOUTS

1.	Brittany Weil	06-09	1,083
2.	Lisa Birocci	02-05	946
3.	Kristi Hanks	99-02	815
4.	Karen Jackson	91-94	809
5.	Terri McFarland	89-92	791
6.	Allison Doocy	17-Present	587
6.	Ali Arnold	03-06	568
7.	Amanda Zust	07-10	497
8.	Debbie Bilbao	95-98	476
9.	Kayla Massey	11-14	457
10.	Shayla Starkenburg	14-17	409
10.	Diane Roorda	83-86	389
11.	Chelsea Lyon	10-13	350



Megan Blank



Brittany Weil



IOWA SOFTBALL

SINGLE-SEASON INDIVIDUAL RECORDS

GAMES

1.	Shelly Fowler	1990	71
	Amy Hartsock	1990	71
	Diane Pohl	1990	71
	Karin Wick	1990	71
5.	Amy Johnson	1990	69
	Jenny Roe	1990	69
7.	Kari Knopf	1996	68
	Christy Hebert	1996	68
	Tasha Reents	1996	68
	Melissa Wielandt	1996	68
	Katy Morgan	1995	68
12.	Brandi Macias	1995	67
	Stacey Harrison	1995	67
14.	Melissa Wielandt	1995	65
	Kristen Rhoades	1990	65

AT BATS

1.	Tasha Reents	1995	234
	Diane Pohl	1990	234
3.	Lea Twigg	1997	218
4.	Tasha Reents	1996	213
	Shelly Fowler	1990	213
6.	Christy Hebert	1996	212
7.	Erin McGee	1997	211
8.	Kari Knopf	1996	209
9.	Amy Hartsock	1990	207
10.	Kristin Johnson	2001	204
11.	Chelsey Carmody	2008	203
12.	Stacy May	2005	199
	Amy Johnson	1990	199
14.	Stacy May	2003	197
	Lea Twigg	1996	197
16.	Kim Davis	1991	196

RUNS

1.	Lea Twigg	1997	62
2.	Erin McGee	1997	56
3.	Christy Hebert	1997	51
4.	Tasha Reents	1996	50
5.	Stacy May	2005	48
6.	Tasha Reents	1995	47
7.	Kari Knopf	1995	46
	Johnnie Dowling	2013	46
9.	Christy Hebert	1996	45
10.	Kristin Johnson	2002	44
	Kari Knopf	1996	44
	Erin Riemersma	2007	44
13.	Brandi Macias	1997	43
14.	Sammi Gyerman	2015	42
15.	Diane Pohl	1990	41

STOLEN BASES

1.	Tasha Reents	1996	47
2.	Diane Pohl	1991	38
3.	Kristin Johnson	2002	34
	Diane Pohl	1992	34
5.	Amber Morrow	1999	33
6.	Kristin Johnson	2000	32
7.	Katie Boney	2001	29
	Rachel West	2007	29
9.	Tasha Reents	1993	28
10.	Jill Knopf	1999	26
	Tasha Reents	1995	26
	Diane Pohl	1990	26
13.	Kristin Johnson	2001	25
	Tasha Reents	1994	25
15.	Kristin Johnson	2003	24

HITS

1.	Tasha Reents	1995	93
2.	Lea Twigg	1997	92
3.	Christy Hebert	1996	85
	Kari Knopf	1995	85
5.	Tasha Reents	1996	83
6.	Diane Pohl	1990	82
7.	Kari Knopf	1996	78
	Lea Twigg	1996	78
9.	Kim Davis	1993	77
10.	Megan Blank	2015	76
	Kari Knopf	1997	76
	Emily Nichols	2007	76
13.	Debbie Bilbao	1997	75
	Erin McGee	1997	75
15.	Alicia Gerlach	2001	74
16.	Stacy May	2005	73

DOUBLES

1.	Megan Blank	2015	20
	Liz Dennis	2002	20
3.	Alicia Gerlach	2001	18
	Kim Davis	1993	18
5.	Stacy May	2003	17
	Lea Twigg	1997	17
	Megan Blank	2012	17
8.	Kari Knopf	1997	16
	Beth Kirchner	1987	16
10.	Stacy May	2005	15
	Emily Nichols	2006	15
	Colleen McGlaughlin	2007	15
	Emily Nichols	2007	15
	Megan Blank	2013	15
15.	Christy Hebert	1995	14
	Lea Twigg	1996	14
	Kari Knopf	1996	14
	Colleen McGlaughlin	2009	14

TRIPLES

1.	Christina Schmaltz	2001	8
2.	Kris Rogers	1981	7
3.	Kristin Johnson	2002	6
	Kari Knopf	1997	6
	Christy Hebert	1996	6
	Kim Davis	1993	6
	Stacey Harrison	1994	6
8.	Tasha Reents	1995	5
	Diane Pohl	1992	5
	Amy Hartsock	1990	5
	Lynda Schlueter	1986	5
	Emily Gerlick	2004	5
	Chelsey Carmody	2008	5
	Liz Watkins	2010	5
	Megan Blank	2012	5
16.	Kari Knopf	1995	4
	Brandi Macias	1995	4
	Melissa Wielandt	1996	4
	Stacey Harrison	1995	4
	Dawn DeVore	1993	4
	Katy Morgan	1993	4
	Amy Hartsock	1992	4
	Kim Davis	1991	4
	Diana Repp	1991	4
	Lisa Nicola	1985	4
	Rachel West	2007	4
	Johnnie Dowling	2013	4

HOME RUNS

1.	Emily Nichols	2005	16
2.	Emily Nichols	2007	12
3.	Megan Blank	2013	11
4.	Alicia Gerlach	2000	10
	Alicia Gerlach	2001	10
	Stacy May	2005	10
	Colleen McGlaughlin	2009	10
8.	Debbie Bilbao	1997	9
	Brandi Macias	1997	9
	Colleen McGlaughlin	2008	9
	Liz Watkins	2009	9
	Liz Watkins	2011	9
	Kayla Massey	2013	9
	Megan Blank	2015	9
	Kaitlyn Mullarkey	2016	9
14.	Jessica Bashor	2000	8
	Christy Hebert	1997	8
	Kristin Johnson	2003	8
	Katie Brown	2008	8
	Katie Keim	2012	8
19.	Christina Schmaltz	2003	7
	Christina Schmaltz	2002	7
	Katy Jendrzewski	2001	7
	Katie Brown	2009	7
	Chelsey Carmody	2010	7
	Allie Wood	2015	7



IOWA SOFTBALL

SINGLE-SEASON INDIVIDUAL RECORDS

RBI

1.	Debbie Bilbao	1997	61
2.	Megan Blank	2013	59
3.	Christy Hebert	1996	50
4.	Emily Nichols	2005	49
	Colleen McGlaughlin	2009	49
6.	Kari Knopf	1997	48
	Emily Nichols	2007	48
8.	Liz Watkins	2009	45
9.	Tammy Utley	1997	43
10.	Kylie Murray	2005	42
11.	Christy Hebert	1997	42
	Brandi Macias	1997	42
13.	Christina Schmaltz	2002	41
14.	Alicia Gerlach	2000	40
	Kari Knopf	1995	40
	Kayla Massey	2013	40
	Megan Blank	2015	40
17.	Alicia Gerlach	2001	39
	Christina Schmaltz	2003	39

BATTING AVERAGE

1.	Megan Blank	2015	.442
2.	Megan Blank	2013	.437
3.	Kim Davis	1993	.428
4.	Lea Twigg	1997	.422
5.	Debbie Bilbao	1997	.408
6.	Kari Knopf	1997	.404
7.	Christy Hebert	1996	.401
8.	Emily Nichols	2005	.400
9.	Christy Hebert	1997	.398
10.	Tasha Reents	1995	.397
11.	Lea Twigg	1996	.396
12.	Tasha Reents	1996	.390
	Megan Blank	2012	.390
14.	Stephanie Ochoa	2011	.386
15.	Jessica Bashor	2000	.383
	Katy Jendrzewski	2001	.383
17.	Kristin Johnson	2002	.379
	Kari Knopf	1995	.379
19.	Alicia Gerlach	2001	.378
*	Nia Carter	2020	.509

* COVID-19 Shortened Season

GAMES PITCHED

1.	Terri McFarland	1990	57
2.	Kristi Hanks	2001	53
	Brittany Weil	2008	53
4.	Brittany Weil	2006	51
5.	Lisa Birocci	2005	50
	Debbie Bilbao	1996	50
7.	Lisa Birocci	2004	49
	Brittany Weil	2009	49
	Shayla Starkenburg	2015	49
10.	Debbie Bilbao	1995	48
	Lisa Birocci	2003	48
11.	Karen Jackson	1994	47
12.	Debbie Bilbao	1998	45

INNINGS PITCHED

1.	Terri McFarland	1990	302
2.	Brittany Weil	2006	296
3.	Brittany Weil	2008	292.2
4.	Karen Jackson	1994	282.2
5.	Kristi Hanks	2001	283.2
6.	Lisa Birocci	2005	265.1
7.	Debbie Bilbao	1995	254.1
8.	Shayla Starkenburg	2015	250.0
9.	Brittany Weil	2009	249
10.	Karen Jackson	1993	247

COMPLETE GAMES

1.	Terri McFarland	1990	35
2.	Brittany Weil	2006	34
3.	Brittany Weil	2008	30
4.	Karen Jackson	1994	31
	Shayla Starkenburg	2015	31
6.	Kristi Hanks	2001	29
7.	Lisa Birocci	2005	28
	Karen Jackson	1991	28
9.	Karen Jackson	1992	27
	Terri McFarland	1991	27

E.R.A.

1.	Karen Jackson	1991	0.35
2.	Tracy Langhurst	1986	0.52
3.	Terri McFarland	1991	0.53
	Ann Coughenour	1986	0.53
5.	Diane Roorda	1986	0.61
6.	Peg Augsburg	1978	0.63
7.	Karen Jackson	1993	0.68
8.	Terri McFarland	1989	0.75
9.	Kristi Hanks	2001	0.81
10.	Terri McFarland	1990	0.83
11.	Karen Jackson	1994	0.84

WINS

1.	Kristi Hanks	2001	39
2.	Debbie Bilbao	1997	30
3.	Lisa Birocci	2003	29
	Lisa Birocci	2005	29
	Karen Jackson	1994	29
6.	Karen Jackson	1991	28
	Brittany Weil	2008	28
8.	Terri McFarland	1990	27
	Brittany Weil	2006	27
10.	Debbie Bilbao	1998	26
	Brittany Weil	2009	26

SHUTOUTS

1.	Karen Jackson	1991	19
2.	Terri McFarland	1990	18
3.	Lisa Birocci	2003	15
4.	Terri McFarland	1992	14
	Brittany Weil	2009	14
6.	Terri McFarland	1991	12
	Karen Jackson	1993	12
8.	Kelly Zeilstra	1999	11
	Kelly Zeilstra	2000	11
	Debbie Bilbao	1995	11

Lisa Birocci	2004	11
--------------	------	----

STRIKEOUTS

1.	Brittany Weil	2009	339
2.	Lisa Birocci	2004	313
3.	Brittany Weil	2008	296
4.	Lisa Birocci	2005	288
5.	Brittany Weil	2006	270
6.	Lisa Birocci	2003	267
7.	Karen Jackson	1993	252
8.	Karen Jackson	1994	245
9.	Terri McFarland	1990	241
10.	Kristi Hanks	2000	227
11.	Kristi Hanks	2001	223
12.	Ali Arnold	2005	209
13.	Allison Doocy	2018	201
14.	Terri McFarland	1989	199
15.	Terri McFarland	1992	198
16.	Shayla Starkenburg	2015	194



Debbie Bilbao



IOWA SOFTBALL

TEAM RECORDS

TEAM SINGLE SEASON

Category	Mark	Year
Games Played	71	1990
Most Wins	53	1991
Least Losses	9	1974/1997
Longest Winning Streak	25	1997
At Bats	1,915	1990
Batting Average	.355	1997
Runs Scored	389	1997
Hits	619	1996
RBI	328	1997
Doubles	91	1997
Triples	26	1982
Home Runs	61	2005
Total Bases	837/1,711	1997
Slugging Percentage	.489	1997
Fewest Strikeouts	47	1978
Base on Balls	180	2015
Stolen Bases	133	1996
Putouts	1,515	1990
Assists	688	1989
Double Plays	35	2015
Fewest Errors	44	2006

TEAM SINGLE GAME

Category	Mark	Opponent, Year
Longest Game	15 innings	Minnesota, 1995
	15 innings	Florida State, 1993
At Bats	61	Michigan, 1991
Batting Average	.659 (29-of-44)	vs. Iowa State, 2/18/12
Runs Scored	26	vs. Iowa State, 2/18/12
Hits	29	vs. Iowa State, 2/18/12
RBI	23	vs. Iowa State, 2/18/12
Doubles	6	3x, last vs. Missouri, 4/16/14
Triples	3	at Northwestern, 4/12/13
Home Runs	7	Auburn, 2005
Total Bases	41	vs. Iowa State, 2/18/12
Stolen Bases	9	Western Illinois, 1996
Putouts	43	Minnesota, 1995 (15 Inn.)

INDIVIDUAL SINGLE GAME

Category	Player	Mark	Opponent, Year
At Bats	Cherie Anderson	8	1981
	Polly Van Horst	8	1981
	Kris Rogers	8	1981
Hits	Christy Hebert	5	Penn State, 1996
	Brandi Macias	5	Michigan, 1995
	Liz Watkins	5	vs. Iowa State, 2/18/12
RBI	Emily Nichols	8	Auburn, 2005
Runs	Katie Keim	5	vs. Iowa State, 2/18/12
Doubles	Alicia Gerlach	3	Michigan, 1999
	Christy Hebert	3	Purdue, 1997
	Megan Blank	3	vs. Nebraska, 2015
Triples	Chelsey Carmody	2	vs. Utah Valley, 2008
	Brandi Macias	2	1995
	Jenny Roe	2	n/a
Home Runs	Emily Nichols	3	Auburn, 2005
Total Bases	Emily Nichols	12	Auburn, 2005
Stolen Bases	Tasha Reents	4	Virginia, 1996
	Erin McGee	4	Western Illinois, 1996
Walks	Four times	4	Last - Megan Blank, at Northwestern, 4/21/13

NO-HITTERS

1995	Apr. 16	Debbie Bilbao
1997	Mar. 21	Debbie Bilbao
1997	Apr. 29	Debbie Bilbao (Perfect Game)
1998	Feb. 20	Debbie Bilbao (Perfect Game)
1999	Apr. 10	Kristi Hanks
2002	Mar. 23	Kristi Hanks
2003	Apr. 20	Lisa Birocci
2005	Mar. 4	Lisa Birocci
2007	Feb. 9	Stephanie Ackerson
2009	Feb. 13	Brittany Weil
2009	Feb. 22	Brittany Weil
2009	April 1	Brittany Weil (Perfect Game)
2009	April 12	Brittany Weil
2009	May 6	Brittany Weil
2009	March 22	Amanda Zust
2010	March 21	Amanda Zust
2015	Feb. 7	Shayla Starkenburg



IOWA SOFTBALL

ALL-TIME LETTERWINNERS

-A-

Stephanie Ackerson (24)	2005-07
Callie Adreon (15)	2006-09
Ashley Akers (6)	2010-13
Jamie Al-Moradi (1)	1995
Roxie Albrecht	1977-79
Cherie Anderson	1981-84
Sarah Anderson	1991
Meg Appleget (17)	1994-95
Ali Arnold (3)	2003-06
Megan Atkins (9)	1998-01
Peg Augspurger	1977-79

-B-

Diann Ballard	1978
Marty Baker	1978-80
Sue Barker	1983
Linda Barnes	1981-84
Jennifer Barnes	1978
Shaina Barnes (5)	1997-00
Cristen Barry	1987-88
Jessica Bashor (31)	2000-03
Lindsey Bashor (1)	2002-03
Sami Baugh (13)	2004-07
Angie Bean	1981
Debbie Bilbao (23)	1995-98
Lisa Birocci (4)	2002-05
Megan Blank (4)	2012-15
Aralee Bogar (2)	2018-present
Katie Boney (15)	2000-03
Jayne Brinkman	1980
Katie Brown (3)	2007-10
Pamela Brown (22)	1987-89
Carol Bruggeman	1984-87
Heather Bryant (19)	1993-94

-C-

Devin Cantu (13)	2017-18
Chelsey Carmody (20)	2008-11
Cindy Carney	1978-80
Cameron Cecil (1)	2019-2020
Daniela Chambers (44)	2016-18
Leticia Castellon (19)	1995-98
Laura Chipman (14)	2001-04
Tami Chown (9)	1988-90
Kate Claypool (12)	2019-present
Chris Cochran	1981-84
Debra Connell	1978
Brigit Cornish (17)	1996-97
Ann Coughenour	1985-86
Cara Coughenour (6)	1986-89
Lisa Costello	1986
Eleanor Crocker	1978
Brooke Cross (17)	1998-01

-D-

Alice Darland	1983-86
Heidi Daumen (17)	2007-10
Bev Davidson	1977-80

Christa Davis (21)	1990-93
Kim Davis (9)	1991-93
Cindy Dennis	1977-80
Liz Dennis (19)	1999-02
Liz DeShields (19)	2017-2020
Lori DeSmyter (17)	1987-90
Dawn DeVore (22)	1992-95
Lindsey Digmann (22)	2007-10
Allison Doocy (3)	2017-present
Jeri Doran	1977
Erin Doud (4)	1998-2001
Johnnie Dowling (9)	2010-13
Karla Downes	1983
Summer Downs (2)	2005-08
Amy Drake	1985-88

-E-

Diane Elwonger	1978
Lindsey Emery (9)	2006-07
Lisa Engdahl	1984
Erin Erickson (2)	2013-16

-F-

Cheryl Feldman	1981
Lauire Fieldman	1980
Kelly Flanagan	1978
Julie Folts	1977-78
Shelly Fowler (10)	1988-91
Claire Fritsch (7)	2014-17

-G-

Nikki Gentile (10)	2011-13
Alicia Gerlach (10)	1999-02
Emily Gerlick (22)	2003-06
Traci Gilmore (20)	1987-89
Melanie Gladden (11)	2012
Kristy Gleason	1993
Jordan Goschie (8)	2010-11
Brittane Grove (24)	2012
Mallorie Grove (15)	2012-13
Stevie Grove (35)	2012-13
Sammi Gyerman (21)	2013-16

-H-

Liz Hall	1977-78
Ashley Hamilton (18)	2018-present
Kristi Hanks (22)	1999-02
Haley Hansel (22)	2013-16
Carrie Harbach	1990
Stacey Harrison (7)	1992-95
Amy Hartstock (13)	1990-92
Tor Hawley (13)	2012-13
Christy Hebert (16)	1994-97
Mindy Heidgerken (11)	2004-07
Sam Heinzman (9)	2009
Rita Hellman	1978-79
Amanda Hentges (6)	2003-04
Melinda Hippen	1982
Sarah Hoel (6)	1996

Holly Hoffman (55)	2013-16
Katie Holmes (20)	2012
Denise Hunt	1981
Elisha Huse (7)	2002-04
Kamber Hyde (15)	1998

-I-

Daniella Ibarra (20)	2015-18
----------------------------	---------

-J-

Karen Jackson (11)	1991-94
Katy Jendrzejewski (21)	1998-01
Diane Jircitano	1983-84
Amy Johnson (16)	1988-91
Cindy Johnson	1978
Kristin Johnson (24)	2000-03
Michaela Johnson	2014
Natalie Johnson (9)	2003-05

-K-

Kathy Kasper	1978-79
Katie Keim (2)	2009-12
Chris Kennedy	1978-79
Tina Keppy	1981-82
Mallory Kilian (11)	2016-19
Carmen Kinrade	1978
Beth Kirchner	1984-87
Paula Klein	1977
Amy Kloeckl	1993
Jill Knopf (1)	1997-00
Kari Knopf (10)	1994-96
Julie Kratoska	1981-84
Amy Krieger	1985
Kathleen Kueny	1990-91
Sarah Kurtz (9)	2015-18

-L-

Tracy Langhurst	1984-87
Terri Lawson	1981-82
Sarah Lehman (16)	2019
Taylor Leichenring (10)	2007-10
Pam Lens	1978
Lori Leon (18)	2000-02
Taylor Libby (4)	2017-18
Abby Lien (9)	2019-2020
Lisa Linge	1978
Brianna Luna (5)	2011-14
Chelsea Lyon (19)	2010-13

-M-

Brandi Macias (21)	1994-97
Michelle Magyar	1985-87
Lindsey Major (24)	2008
Taylor MaKowsky (18)	2017
Kayla Massey (17)	2011-14
Stacy May (10)	2003-06
DoniRae Mayhew (24)	2019-present
Joyce Mayo	1977
Missy Mazur (5)	2009
Mary McAreevy	1977-80



IOWA SOFTBALL

ALL-TIME LETTERWINNERS

Marsha McCaleb.....	1977
Katie McCannon (7)	1997-98
Terri McFarland (3).....	1989-92
Erin McGee (8).....	1995-98
Colleen McGlaughlin (12)	2006-09
Jenny McMahon (24).....	1994-97
Dolores McNally.....	1978
Jacque Meyer.....	1981
Andrea Meyers (25)	1988-91
Anne Middleton (6).....	1991-92
Sally Miller (21).....	1986-89
Cory Minter (13).....	1997-98
Kara Misel (23).....	2014-16
Havyn Monteer (21).....	2017-2020
Quinn Morelock (4)	2006-09
Katie Morgan (12).....	1992-95
Mary Morrison.....	1981
Amber Morrow (2)	1999-02
Carly Mortensen (3).....	2002
Kaitlyn Mullarkey (11).....	2014-17
Amy Murphy (20).....	1990-93
Kylie Murray (17)	2003-06

-N-

Lyn Nance (22).....	1996-97
Jillian Navarrete.....	2015-16
Alyssa Navarro (1)	2014-15
Alisha Nelson (15).....	1993-94
Emily Nichols (1).....	2005-08
Lisa Nicola	1983-86
Jane Niffenegger	1970

-O-

Lynn Oberbillig.....	1977-78
Stephanie Ochoa (7)	2010-11
Sydney Owens (5).....	2019-2020

-P-

Terry Pactwa.....	1981-82
Jeannette Painovich.....	1985-87
Pam Palmore (5)	1989-90,1992
Stephanie Park (2)	2003-04
Megan Petersen (16).....	1998-99
Sharelle Petersen.....	1986
Lynn Phelps	1980
Diane Pohl (15)	1989-92
Cheyenne Pratt (27).....	2015-18
Bobette Puckett.....	1978
Marty Pump.....	1985

-R-

Tammie Ragatz.....	1981-83
Lisa Rasche (3).....	1999-01
Alex Rath (23)	2017-2020
Tasha Reents (5).....	1993-96
Whitney Repole (8)	2013-16
Diana Repp (24).....	1988-91
Diane Reynolds (Roorda)	1983-86
Lori Reynolds	1977

Sydney Reynolds (7).....	2012
Erin Riding (6).....	2016-2019
Erin Riemersma (8).....	2006-09
Kristen Rhoades (4).....	1987-90
Jenny Roe (23)	1990-93
Kris Rogers.....	1977-78, 81-82
Brooke Rozier (16).....	2017-18
Abby Ruff (12)	2004-05
Melanie Ruth.....	1980-83
Liz Ryan.....	1981-84

-S-

Brandi Sargent (14).....	2005-06
Nancy Schaefer.....	1978-79
Lynda Schlueter (23)	1986-89
Christina Schmaltz (12).....	2001-03
Angela Schmiederer (12).....	2015-18
McKenzie Schneider (55).....	2017-19
Jenny Schuelke (13)	2008-11
Miranda Schulte (20)	2019-2020
Mary Beth Schwarze	1978
Julie Sessler (1).....	1992-93
Christal Shalla	1981-82
Lauren Shaw (8).....	2018-present
Karla Smith.....	1980-82
Monica Sokolski	1986-87
Sarah Spiering (23).....	2010
Jenna Spratt (5)	2004-07
Shayla Starkenburg (24)	2014-17
Lisa Steele.....	1985
Lori Stick.....	1985
Jenni Stotmeister (2).....	1991-94
Melissa Stuber (6)	1998-01
Mary Swenson.....	1979

-T-

Katy Taylor	2016-pr.
Tracy Taylor.....	1979-81
Lea Thompson (7)	2017-2020
Sarah Thomson (16).....	2001-04
Chris Tomek.....	1983-84
DeDe Towe	1977
Lea Twigg (9).....	1996-97

-U-

Tammy Utley (20).....	1996-97
-----------------------	---------

-V-

Sam Valentine (12)	2010-13
Shawne Vallejo (14).....	1998-99
Ashley Vanderloo (15).....	2010
Shirley Ven Horst	1981
Polly Ven Horst	77,79,81-82

-W-

Ann Marie Wagner.....	1977
Bradi Wall (18)	2012-13
Liz Watkins (16).....	2009-12
Rachel West (6)	2006-09

Brittany Weil (7).....	2006-09
Micaela Whitney (3).....	2013-14
Karin Wick (11).....	1987-90
Elizabeth Wiegand	2016-17
Melissa Wielandt (4)	1993-96
Linette Wieland.....	1980-82
Teresa Wise.....	1983-84
Mary Wisniewski	1984-85
Julia Wirzbach (8).....	2001
Allie Wood (17).....	2015-18

-Y-

Melissa Young (3).....	1993-96
Ashley Yoways (36)	2015-18

-Z-

Karen Zamora	1977
Kelly Zeilstra (8).....	1999-00
Michelle Zoeller (14).....	2011-14
Amanda Zust (14)	2007-10

Current players in BOLD.

Parenthesis indicates number worn.



IOWA SOFTBALL

ALL-TIME RESULTS

Club team: 1974-77

Jane Hagedorn

Head Coach: 1974-80

Record at Iowa: 43-51

1978

19-11 Overall

NE Mo. St.	W	7-0
NE Mo. St.	W	3-0
Central College	W	6-0
Marycrest	W	11-0
Wyoming	L	7-6
Nebraska Wesleyan	W	10-0
Missouri	L	6-5
LorasW.	5-3	
LorasW.	5-2	
Iowa Wesleyan	W	13-0
St. Ambrose	W	17-1
Luther	W	2-1
Northern Iowa	W	5-1
Ohio State	W	5-2
vs. Michigan	L	7-0
vs. Indiana	W	7-4
Wartburg	L	4-2
Wartburg	W	8-4
Iowa Wesleyan	W	10-1
William Penn	L	2-0
Mt. Mercy	W	5-3
William Penn	W	5-1
William Penn	L	2-1
W. Illinois	L	8-0
Grand View	W	9-4
Iowa State	L	4-1
Iowa State	L	13-5
Dordt W.	6-2	
Grand View	L	6-0
Briar Cliff	L	2-1

1979

15-15 Overall

M26	vs. Indiana	L	8-7
M30	Texas Women's	L	5-0
M30	Texas Wesleyan	W	4-0
M31	Oklahoma	L	3-0
A6	* vs. Kearney State	W	5-3
A7	* Nebraska	L	4-1
A7	* vs. Creighton	L	2-0
A10	William Penn	L	6-2
A10	William Penn	W	4-0
A13	6 vs. North Dakota	W	7-0
A13	6 vs. Luther	W	7-4
A14	6 at Minnesota	L	3-1
A14	6 at Minnesota	W	2-1
A14	6 at Minnesota	L	1-0
A16	at Grand View	L	3-2
A16	at Grand View	W	3-1
A18	Wartburg	W	6-3
A18	Wartburg	W	12-2
A19	^ vs. Northwestern	W	7-1

A20	^ vs. Ohio State	W	2-1
A20	^ at Indiana	L	3-0
A21	^ vs. Michigan State	L	2-0
A26	Loras	W	15-1
A27	# vs. Coe	W	6-1
A27	# vs. Iowa Wesleyan	W	9-1
A28	# vs. William Penn	W	3-0
M1	at Western Illinois	L	1-0
M1	at Western Illinois	L	2-1
M3	! vs. Drake	L	1-0
M3	! vs. Iowa State	L	7-1

* Nebraska Tournament (Lincoln, Neb.)

6 Minnesota Invitational (Minneapolis, Minn.)

^ Big Ten Championship (Bloomington, Ind.)

District Tournament (Des Moines, Iowa)

! IIAIW State Championship (Fort Dodge, Iowa)

1980

9-25 Overall

M20	vs. Kansas State	W	3-2
M21	vs. Central State	L	4-1
M21	vs. Stephen F. Austin	W	4-3
M23	vs. Texas-Arlington	L	6-5
M28	vs. SE Missouri	L	2-0
M28	vs. W. Texas St.	W	10-1
M28	vs. Oklahoma State	L	6-0
M29	vs. Kansas	L	4-2
A1	Grand View	W	2-0
A8	at Northern Iowa	L	7-1
A8	at Northern Iowa	L	1-0
A16	Drake	W	6-0
A16	Drake	L	6-3
A18	* vs. Northwestern	W	3-2
A18	* at Michigan State	L	3-0
A19	* vs. Ohio State	L	2-1
A22	N. Illinois	L	2-0
A22	N. Illinois	L	5-2
A25	vs. Northwestern	L	3-0
A25	Minnesota	L	8-0
A26	vs. Northern Iowa	L	6-0
A26	vs. Iowa State	L	2-1
A29	William Penn	L	2-0
A29	William Penn	L	3-1
M3	at SW Missouri State	L	5-2
M3	vs. St. Louis	L	1-0
M4	vs. St. Louis	W	5-1
M4	at SW Missouri State	L	4-0
M6	W. Illinois	L	2-1
M6	W. Illinois	L	4-1
M8	! vs. Kansas State	W	1-0
M9	! vs. Missouri	W	4-2
M9	! vs. Iowa State	L	1-0
M10	! vs. Creighton	L	6-2

* Big Ten Tournament (East Lansing, Mich.)

! AIAW Regional Tournament (Minneapolis, Minn.)

Ginny Parrish

Head Coach: 1981-87

Record at Iowa: 152-169-1

1981

15-27 Overall

M19	* vs. Texas Wesleyan	W	5-0
M20	* vs. New Mexico	W	1-0
M20	* vs. Wichita State	W	9-6
M20	* vs. Oklahoma State	L	1-0
M22	6 vs. No. Colorado	W	5-2
M23	6 vs. California	L	7-0
M23	vs. 8 Oklahoma	L	4-3
M24	vs. 8 Ohio State	L	4-2
M24	vs. 8 Michigan State	L	10-0
M25	vs. ^ Oklahoma State	L	3-0
M25	vs. ^ Pittsburg State	W	2-0
A3	# vs. Kansas	L	2-0
A3	# vs. \$Illinois State	L	9-1
A3	# at SW Missouri State	L	5-1
A4	# vs. NE Missouri	W	6-5
A4	# vs. SE Missouri State	L	7-2
A7	at Drake	L	4-3
A7	at Drake	W	9-0
A11	Grand View	L	3-1
A11	St. Ambrose	L	3-1
A14	Northern Iowa	L	5-4
A14	Northern Iowa	L	4-1
A17	@ vs. Minnesota	L	5-2
A17	@ vs. Ohio State	W	3-1
A18	@ vs. Michigan	L	2-0
A18	@ vs. Michigan State	L	6-5
A21	Northern Illinois	W	3-2
A21	Northern Illinois	W	10-3
A24	vs. Augustana	W	4-3
A24	at Minnesota	W	1-0
A25	vs. Creighton	L	5-0
A25	vs. Creighton	L	11-2
A25	Minnesota	L	1-0
M1	vs. Nebraska-Omaha	W	10-2
M1	Iowa State	L	1-0
M2	Iowa State	L	14-2
M2	vs Nebraska-Omaha	W	10-2
M5	Western Illinois	L	10-4
M5	Western Illinois	L	3-2
M7	= Kansas State	W	3-2
M8	= Creighton	L	1-0
M8	= Nebraska	L	1-0

* Sooner Invitational (Norman, Okla.)

6 Spring Trip (Norman, Okla.)

^ Spring Trip (Stillwater, Okla.)

\$ Spring Trip (Tahlequah, Okla.)

SW Missouri State Tournament (Springfield, Mo.)

@ Big Ten Tournament (Evanston, Ill.)

! Minnesota Tournament (Minneapolis, Minn.)

+ Iowa State Tournament (Ames, Iowa)

= AIAW Regionals (Norman, Okla.)



IOWA SOFTBALL

ALL-TIME RESULTS

1982

17-25 Overall, 2-10 Big Ten

M18	* vs. Utah	L	5-2
M18	* vs. Missouri	L	2-1
M19	* vs. Stephen F. Austin	L	3-2
M19	* vs. Louisiana Tech	L	2-1
M21	G vs. Ohio State	L	3-1
M21	G vs. Utah	L	6-0
M22	G vs. Nebraska	W	2-1
M22	G vs. Buena Vista	W	4-3
M23	G vs. Ohio State	L	3-0
M23	G vs. No. Colorado	L	11-3
M30	Wartburg	W	8-4
M30	Wartburg	W	11-0
A2	^ vs. Oklahoma State	L	7-2
A2	^ vs. Kansas	L	8-2
A3	^ vs. NE Missouri	L	7-1
A3	^ vs. Mississippi State	W	6-1
A5	at Northern Iowa	L	5-0
A5	at Northern Iowa	W	3-0
A13	Marycrest	W	5-0
A13	Marycrest	W	9-0
A16	\$ vs. Michigan State	W	2-0
A16	\$ at Michigan	L	5-1
A17	\$ vs. Indiana	L	5-0
A17	\$ vs. Northwestern	L	3-2
A20	St. Ambrose	W	6-1
A20	St. Ambrose	L	8-7
A23	# vs. SIU Edwardsville	W	3-2
A23	# Western Illinois	W	3-0
A24	# vs. St. Francis	W	4-2
A24	# vs. Northwestern	L	3-2
A26	William Penn	W	9-1
A26	William Penn	L	4-3
A27	Northern Illinois	L	6-4
A27	Northern Illinois	L	6-0
A30	@ vs. Minnesota	L	7-0
A30	@ Iowa State	L	3-1
M1	@ vs. Minnesota	L	10-2
M1	@ Iowa State	W	8-3
M7	Minnesota	L	3-1
M8	Iowa State	W	4-2
M9	Minnesota	W	5-0
M9	SE Missouri	L	5-1

* Sooner Invitational (Norman, OK)

G Spring Trip (Norman, OK)

^ Southwest Missouri State Invite (Springfield, MO)

\$ Big Ten Championship (Ann Arbor, MI)

Western Illinois Invitational (Macomb, IL)

@ Iowa State Invitational (Ames, IA)

IAIAW Region 6 Tournament (Springfield, MO)

1983

20-18 Overall, 8-7 Big Ten

M17	* vs. Western Illinois	W	6-2
M18	* vs. Oklahoma State	L	1-0
M18	* vs. South Carolina	L	4-1
M20	G vs. Ohio State	W	2-0
M21	G vs. Buena Vista	W	8-3
M21	G vs. Ohio State	W	1-0
M22	G vs. Buena Vista	L	5-0

M22	G at Oklahoma	W	2-1
A5	at Northern Iowa	W	2-1 (10)
A18	Northern Iowa	L	2-0
A18	Northern Iowa	L	3-1
A20	at Iowa State	L	8-7
A20	at Iowa State	W	4-0
A21	Northwestern	W	4-2
A21	Northwestern	L	5-1
A23	at Michigan	W	6-0
A23	at Michigan	L	1-0
A24	at Michigan	L	4-1
A24	at Michigan	W	8-7
A26	Bradley	W	5-4
A26	Bradley	W	11-7
A27	Drake	W	3-2
A27	Drake	W	4-2
A28	at Northwestern	L	7-3
A28	at Northwestern	L	3-0
A30	Michigan State	W	4-1
A30	Michigan State	W	1-0
M1	Michigan State	W	4-1
M4	at Northern Illinois	L	4-3
M4	at Northern Illinois	L	Forfeit
M5	at Ohio State	L	6-5
M5	at Ohio State	L	1-0
M6	at Ohio State	W	3-1
M6	at Ohio State	L	2-0
M8	Minnesota	W	4-3
M8	Minnesota	L	2-1
M9	Minnesota	L	2-1
M9	Minnesota	W	3-2

* Sooner Invitational (Norman, Okla.)

G Spring Trip (Norman, Okla.)

1984

24-28 Overall, 10-14 Big Ten

M14	* Oklahoma	L	6-0
M15	* vs. Louisiana Tech	L	7-0
M16	* vs. Missouri	L	2-0
M16	* vs. Wichita State	W	5-0
M17	G vs. Kansas	L	5-0
M18	G vs. Illinois State	L	2-0
M18	G vs. No. Colorado	L	10-7
M20	G vs. No. Colorado	L	7-1
M20	G vs. Western Michigan	W	3-2
M21	G vs. Missouri	W	9-1
A3	at Northern Iowa	L	8-7
A3	at Northern Iowa	W	7-2
A5	Western Illinois	W	2-1
A5	Western Illinois	L	5-4
A6	St. Ambrose	W	9-1
A6	St. Ambrose	W	12-2
A7	Creighton	L	4-1
A7	Creighton	L	7-0
A10	Iowa State	W	2-0
A10	Iowa State	L	3-2
A11	Northwestern	L	3-1
A11	Northwestern	L	2-0
A15	Michigan	L	5-4
A15	Michigan	W	10-7

A16	Michigan	W	2-1
A16	Michigan	W	7-4
A17	Northern Illinois	W	2-0
A17	Northern Illinois	L	3-2
A19	at Northwestern	L	4-0
A19	at Northwestern	L	4-1
A21	at Michigan State	L	3-1
A21	at Michigan State	L	4-3
A23	at Michigan State	W	5-2
A23	at Michigan State	L	3-2
A24	Northern Iowa	W	7-1
A24	Northern Iowa	W	3-1
A26	at Iowa State	W	3-0
A26	at Iowa State	L	4-3
A28	at Minnesota	L	4-1
A28	at Minnesota	W	6-0
A29	at Minnesota	L	3-0
A29	at Minnesota	L	3-2
M1	at Drake	W	7-0
M1	at Drake	W	7-4
M4	at Indiana	W	1-0
M4	at Indiana	L	4-3
M5	at Indiana	L	3-1
M5	at Indiana	W	2-0
M11	Ohio State	W	3-1
M11	Ohio State	W	8-1
M12	Ohio State	L	4-1
M12	Ohio State	W	2-1

* Sooner Invitational (Norman, Okla.)

G Spring Trip (Norman, Okla.)

1985

22-26 Overall, 11-13 Big Ten

M23	at Creighton	L	3-1
M23	at Creighton	L	4-3
M24	at Creighton	L	4-3
M24	at Creighton	L	5-1
M25	at Kansas	L	3-2
M25	at Kansas	L	2-0
M26	at Emporia State	W	4-1 (10)
M26	at Emporia State	W	5-3
A2	at Northern Iowa	W	6-5
A2	at Northern Iowa	L	4-1
A3	Iowa State	W	2-1
A3	Iowa State	L	4-1
A6	Indiana	L	4-0
A6	Indiana	L	7-4
A7	Indiana	W	4-3 (8)
A7	Indiana	W	2-1 (10)
A9	St. Ambrose	W	1-0
A9	St. Ambrose	W	5-0
A10	at Iowa State	L	1-0
A10	at Iowa State	W	7-6
A12	at Ohio State	W	4-1
A12	at Ohio State	L	1-0 (8)
A13	at Ohio State	W	5-0
A13	at Ohio State	L	5-4 (12)
A17	at Northern Illinois	W	4-1
A17	at Northern Illinois	L	1-0 (8)
A19	Michigan State	L	2-1



IOWA SOFTBALL

ALL-TIME RESULTS

A19	Michigan State	W	6-4
A20	Michigan State	W	4-0
A20	Michigan State	W	2-1
A23	Northwestern	L	1-0 (9)
A23	Northwestern	L	1-0
A26	at Michigan	L	4-0
A26	at Michigan	W	4-1
A27	at Michigan	W	3-1
A27	at Michigan	L	6-3
A30	at Northwestern	L	7-0
A30	at Northwestern	L	1-0
M1	Northern Iowa	W	4-0
M1	Northern Iowa	L	2-1
M2	Drake	W	3-2
M2	Drake	L	1-0
M3	Minnesota	L	4-3
M3	Minnesota	W	1-0
M4	Minnesota	L	3-2
M4	Minnesota	W	3-0
M7	Western Illinois	W	5-4
M7	Western Illinois	L	2-1

1986

25-19 Overall, 10-14 Big Ten

M13	* vs. Oklahoma City	W	2-0
M14	* vs. Southern Illinois	L	3-2
M14	* vs. New Mexico	W	1-0
M16	* vs. Illinois State	L	4-1
M25	G vs. Rider	W	4-0
M22	G vs. Akron	W	1-0
M25	G vs. Bowling Green	W	2-0
M26	G vs. Buena Vista	L	2-1
M26	G vs. Bowling Green	W	2-0
M27	G vs. Akron	W	1-0
M28	G vs. Rider	W	2-0
M28	G vs. Bowling Green	W	2-1
A1	St. Ambrose	W	2-1
A1	St. Ambrose	W	2-0
A5	at Minnesota	L	4-0
A5	at Minnesota	L	4-0
A6	at Minnesota	W	3-1
A6	at Minnesota	L	3-2
A9	Iowa State	L	4-2
A9	Iowa State	W	7-5
A11	Michigan	L	1-0
A12	Michigan	W	2-1
A12	Michigan	W	1-0
A12	Michigan	W	1-0
A16	Northern Iowa	L	4-2
A16	Northern Iowa	W	3-1
A18	at Indiana	L	2-0
A18	at Indiana	L	6-0
A19	at Indiana	W	2-1
A19	at Indiana	L	1-0
A21	at Northwestern	L	2-0
A21	at Northwestern	L	2-0
A23	at Drake	W	4-0
A23	at Drake	W	1-0
A25	Ohio State	W	3-1
A25	Ohio State	W	8-0

A26	Ohio State	W	1-0
A26	Ohio State	W	1-0
A29	Northwestern	L	2-0
A29	Northwestern	L	3-2
M2	at Michigan State	L	2-0
M2	at Michigan State	W	3-1
M3	at Michigan State	L	1-0
M4	at Michigan State	L	3-0
* Sooner Invitational (Norman, Okla.)			
G Spring Trip (Orlando, Fla.)			

1987

29-26-1 Overall, 12-12 Big Ten

M12	* at Oklahoma	L	8-7
M12	* vs. New Mexico	L	4-3
M13	* vs. Missouri	L	3-2
M13	* vs. Northern Iowa	L	7-2
M13	* vs. Wichita State	L	5-1
M14	* vs. Northern Illinois	W	9-5
M14	* vs. Creighton	L	5-3
	G vs. C.W. Post	W	7-1
	G vs. St. John's	W	8-0
	G vs. Akron	W	4-1
	G vs. E. Illinois	W	3-2
	G vs. Akron	L	3-0
	G vs. DePaul	W	2-1
M24	G South Florida	W	1-0
M24	G South Florida	L	4-1
M27	G vs. Rider	L	6-3
M28	G vs. Davis & Elkins	W	5-1
A2	Eastern Illinois	W	3-0
A2	Eastern Illinois	T	1-1
A3	Michigan State	W	2-1
A3	Michigan State	W	5-0
A4	Michigan State	W	3-2
A4	Michigan State	W	7-0
A8	at Iowa State	L	5-1
A8	at Iowa State	L	1-0
A10	Indiana	L	3-0
A10	Indiana	L	9-1
A11	Indiana	W	3-2
A11	Indiana	W	2-1
A14	Northwestern	L	4-0
A14	Northwestern	W	6-3
A17	Minnesota	W	6-3
A17	Minnesota	W	4-3
A18	Minnesota	W	4-0
A18	Minnesota	L	4-3
A21	at Northwestern	L	1-0
A21	at Northwestern	L	2-1
A24	at Ohio State	L	8-7
A24	at Ohio State	L	12-11
A25	at Ohio State	L	2-0
A25	at Ohio State	L	4-1
A27	Drake	W	5-0
A27	Drake	W	3-2
A28	at W. Illinois	W	1-0
A28	at W. Illinois	L	5-0
M1	at Michigan	L	3-1
M1	at Michigan	W	5-3

M2	at Michigan	L	7-0
M2	at Michigan	W	2-0
M5	Northern Iowa	W	3-0
M5	Northern Iowa	W	1-0
M9	Northern Illinois	W	1-0
M9	Northern Illinois	W	4-3
M15	! vs. U.S. International	L	12-3
M15	! vs. Stephen F. Austin	W	2-1
M16	! vs. North Carolina	L	2-1
* Sooner Invitational (Norman, Okla.)			
G Spring Trip (Orlando, Fla.)			
! NCAA Regionals (Macomb, Ill.)			

Gayle Blevins

Head Coach: 1988-2010

Record at Iowa: 948-442-2

1988

33-20-1 Overall, 10-13-1 Big Ten

M11	* vs. Oklahoma State	L	3-0
M11	* vs. SW Texas	W	10-1
M11	* vs. New Mexico	W	5-2
M12	* vs. NE Louisiana	L	3-2
M12	* vs. Indiana State	W	5-0
M12	* vs. Texas-Arlington	L	3-0
M19	G vs. Vermont	W	8-1
M19	G vs. Rutgers	W	3-2
M20	G vs. Yale	W	5-0
M20	G vs. Drexel	W	8-7
M21	G vs. Akron	W	2-1
M21	G vs. DePaul	W	3-1
M22	G vs. SW Missouri State	W	3-1
M22	G vs. Massachusetts	W	4-3
M24	G vs. Akron	L	3-2
M24	G vs. Rutgers	W	3-2
M26	G at South Florida	W	4-3
M26	G at South Florida	L	9-8
M29	G vs. St. John's	W	7-0
M29	G vs. Rider	W	5-1
A1	St. Ambrose	W	6-0
A1	St. Ambrose	W	2-0
A2	Western Illinois	L	1-0
A2	Western Illinois	L	4-2
A6	at Drake	W	4-2
A6	at Drake	W	6-2
A8	Michigan	L	4-1
A8	Michigan	L	7-2
A9	Michigan	W	3-2
A9	Michigan	L	5-4
A13	Iowa State	W	3-2
A13	Iowa State	W	5-4
A15	at Michigan State	W	5-4
A15	at Michigan State	L	4-1
A16	at Michigan State	L	6-5
A16	at Michigan State	L	1-0
A19	Northwestern	L	3-2
A19	Northwestern	L	6-1
A22	at Indiana	L	10-1
A22	at Indiana	T	0-0
A23	at Indiana	L	10-3



IOWA SOFTBALL

ALL-TIME RESULTS

A23 at Indiana.....	L	2-0
A26 at Northwestern.....	W	1-0
A26 at Northwestern.....	W	3-0
A29 at Minnesota.....	L	2-1
A29 at Minnesota.....	W	8-1
A30 at Minnesota.....	W	3-2
A30 at Minnesota.....	L	4-0
M3 at Northern Iowa.....	W	3-1
M3 at Northern Iowa.....	W	9-3
M6 Ohio State.....	W	1-0
M6 Ohio State.....	W	5-2
M7 Ohio State.....	W	5-0
M7 Ohio State.....	W	8-1

* Sooner Invitational (Norman, Okla.)

♠ Spring Trip (Orlando, Fla.)

1989

40-21 Overall, 17-7 Big Ten

M9* vs. Wichita State.....	W	8-2
M9* vs. Northern Iowa.....	W	9-1
M10* vs. Sam Houston State.....	L	2-1
M10* vs. Oklahoma State.....	L	2-0
M11vs. Oklahoma City.....	L	2-1
M12U.S. International.....	W	6-5
M12U.S. International.....	W	1-0
M19Cal State Fullerton.....	L	2-0
M19vs. Bowling Green.....	W	4-3
M21U.S. International.....	W	5-0
M21U.S. International.....	W	4-1
M22vs. Adelphi.....	L	6-0
M22vs. Santa Clara.....	W	7-0
M23♠ vs. Oregon State.....	W	3-2
M24♠ vs. Minnesota.....	W	2-0
M24♠ at Pacific.....	L	2-0
M24vs. St. Mary's (Calif.).....	L	5-2
M25vs. San Francisco.....	W	4-2
M25vs. UNLV.....	W	1-0
M28Drake.....	W	5-0
M28Drake.....	W	15-0
M29Northern Iowa.....	W	6-5
M29Northern Iowa.....	W	2-1
M31Illinois State.....	W	7-6
M31Kansas.....	W	4-0
A1Kansas.....	W	3-1
A1Illinois State.....	W	7-6
A2at Iowa State.....	L	3-2
A2at Iowa State.....	W	3-1
A4at Northern Illinois.....	L	2-0
A4at Northern Illinois.....	W	10-1
A7Minnesota.....	L	3-2
A7Minnesota.....	W	7-0
A8Minnesota.....	W	2-0
A8Minnesota.....	W	1-0
A11at Western Illinois.....	W	4-2
A11at Western Illinois.....	L	2-0
A14at Ohio State.....	W	3-1
A14at Ohio State.....	W	1-0
A15at Ohio State.....	W	2-0
A15at Ohio State.....	L	4-3
A18at Northwestern.....	W	4-1

A18at Northwestern.....	W	4-1
A21Indiana.....	W	3-2
A21Indiana.....	L	2-1
A22Indiana.....	W	2-0
A22Indiana.....	L	3-0
A25Northwestern.....	W	3-0
A25Northwestern.....	L	5-3
A28at Michigan.....	W	3-2
A28at Michigan.....	L	1-0
A29at Michigan.....	L	3-2
A29at Michigan.....	W	5-4
M5Michigan State.....	W	4-1
M5Michigan State.....	W	1-0
M6Michigan State.....	W	2-0
M6Michigan State.....	W	1-0
M9at Creighton.....	L	4-2
M9at Creighton.....	L	2-0
M19♠ Toledo.....	L	1-0
M19♠ Creighton.....	L	6-1

* Sooner Invitational (Norman, Okla.)

♠ Pacific Invitational (Stockton, Calif.)

% Kansas Jayhawks Tournament (Lawrence, Kan.)

♠ NCAA Regional (Iowa City, Iowa)

1990

44-27 Overall, 17-7 Big Ten

F23* at New Mexico.....	L	3-2 (10)
F23* at New Mexico.....	L	5-1
F24* vs. Texas-Arlington.....	W	3-2
F24* vs. Texas-Arlington.....	W	3-0
F25* vs. UNLV.....	W	2-1
F25* vs. UNLV.....	W	5-4
M8vs. Eastern Michigan.....	W	3-0
M8vs. Eastern Michigan.....	L	6-3
M9♠ vs. Maine.....	W	14-2
M9♠ vs. Florida State.....	W	5-0
M10♠ at South Florida.....	L	6-1
M10♠ vs. Central Michigan.....	L	1-0
M10♠ vs. Indiana.....	L	3-2 (8)
M11♠ vs. Iowa State.....	W	1-0
M11♠ vs. Indiana.....	L	2-1 (9)
M19at Santa Clara.....	W	6-5
M19at Santa Clara.....	W	8-1
M22vs. Central Michigan.....	W	5-4
M22vs. Central Michigan.....	W	6-2
M23^ vs. Colorado State.....	W	2-1
M23^ vs. Virginia.....	W	2-1
M23^ at San Jose State.....	L	5-1 (12)
M24^ vs. Central Michigan.....	W	5-0
M24^ vs. Long Beach State.....	W	1-0
M25^ vs. California.....	L	2-1
M27at Illinois State.....	L	3-1
M27at Illinois State.....	W	7-5
M28Western Illinois.....	L	3-2
M28Western Illinois.....	L	3-2
M31% vs. UW-Green Bay.....	W	5-0
M31% vs. Kearney State.....	W	2-0
A1% at Kansas.....	W	3-2
A1% vs. UW-Green Bay.....	W	3-0
A1% at Kansas.....	L	1-0

A3Creighton.....	L	2-1
A3Creighton.....	L	7-1
A6at Michigan State.....	W	2-0
A6at Michigan State.....	W	3-1
A7at Michigan State.....	W	12-3
A7at Michigan State.....	W	8-0
A10Northern Illinois.....	W	3-2
A10Northern Illinois.....	L	1-0
A11Iowa State.....	L	4-3
A11Iowa State.....	L	3-2
A13@ Adelphi.....	W	1-0 (8)
A13@ Nebraska.....	L	3-1
A14@ Miami (Ohio).....	L	1-0
A14@ Nebraska.....	W	1-0
A14@ Miami (Ohio).....	W	3-2
A17Northwestern.....	W	1-0
A17Northwestern.....	W	2-0
A20at Indiana.....	W	1-0
A20at Indiana.....	W	3-1
A21at Indiana.....	W	4-0
A21at Indiana.....	L	3-2
A24at Northwestern.....	W	4-0
A24at Northwestern.....	W	4-3
A27at Minnesota.....	L	1-0
A27at Minnesota.....	L	1-0 (10)
A28at Minnesota.....	W	4-0
A28at Minnesota.....	L	2-1 (8)
M5Michigan.....	W	1-0
M5Michigan.....	W	3-0
M6Michigan.....	W	5-0
M6Michigan.....	W	1-0
M8at Drake.....	L	1-0
M8at Drake.....	W	6-2
M11Ohio State.....	L	1-0
M11Ohio State.....	W	3-2 (11)
M12Ohio State.....	W	3-0
M12Ohio State.....	L	8-0

* New Mexico Lobos Invitational (Albuquerque, N.M.)

♠ South Florida Tournament (Tampa, Fla.)

^ National Invitational SB Tournament (San Jose, Calif.)

% Kansas Jayhawks Tournament (Lawrence, Kan.)

@ Hawkeye Classic (Iowa City, Iowa)

♠ NCAA Regional (Iowa City, Iowa)

1991

53-11 Overall, 19-5 Big Ten

F22* vs. UC-Santa Barbara.....	W	5-0
F22* vs. Arizona.....	L	9-2
F23* vs. Colorado State.....	W	1-0
F23* vs. Cal Poly Pomona.....	W	1-0
F23* at Arizona State.....	W	2-0
F24* vs. UNLV.....	L	2-0
M8♠ vs. Illinois State.....	W	13-0
M8♠ vs. Stetson.....	W	12-0
M8♠ vs. Ball State.....	W	8-2 (8)
M9♠ vs. UNC-Wilmington.....	W	9-0
M9♠ vs. Virginia.....	W	2-0
M9♠ at South Florida.....	W	3-0
M9♠ vs. Eastern Michigan.....	W	4-0
M9♠ vs. South Carolina.....	W	6-1



IOWA SOFTBALL

ALL-TIME RESULTS

M19 at San Jose State.....	W	4-1
M21 ^ vs. Santa Clara.....	W	8-0
M22 ^ vs. Nebraska.....	W	4-0
M22 ^ vs. Central Michigan.....	W	3-0
M23 ^ vs. Michigan.....	W	1-0 (8)
M24 ^ vs. Missouri.....	W	2-0
M28 at Western Illinois.....	L	6-4
M28 at Western Illinois.....	W	6-4
M29 % vs. Michigan State.....	L	4-3
M29 % vs. Indiana State.....	W	1-0
M29 % at Ball State.....	W	1-0
M30 % vs. Bradley.....	W	5-1
M30 % vs. Akron.....	W	3-2
A2 Illinois State.....	W	4-0
A2 Illinois State.....	W	1-0
A3 UW-Green Bay.....	W	2-1
A3 UW-Green Bay.....	W	4-0
A5 Minnesota.....	L	4-1
A5 Minnesota.....	W	4-0
A6 Minnesota.....	W	3-2
A6 Minnesota.....	L	5-3
A12 at Michigan.....	W	3-0
A12 at Michigan.....	W	2-1
A13 at Michigan.....	W	3-0
A13 at Michigan.....	W	1-0
A16 Iowa State.....	W	4-0
A16 Iowa State.....	W	4-1
A17 Drake.....	W	1-0
A17 Drake.....	W	2-0
A19 Indiana.....	W	6-2
A19 Indiana.....	W	5-4
A20 Indiana.....	W	10-0
A20 Indiana.....	W	3-1
A26 Ohio State.....	L	2-1 (10)
A26 Ohio State.....	W	12-0
A27 Ohio State.....	W	1-0 (9)
A27 Ohio State.....	L	1-0
A29 at Northwestern.....	L	4-1 (10)
A29 at Northwestern.....	W	3-0
A30 at Northwestern.....	W	2-0
A30 at Northwestern.....	W	2-1
M3 Miami (Ohio).....	W	1-0
M4 Miami (Ohio).....	W	3-0
M10 Michigan State.....	W	1-0
M10 Michigan State.....	W	6-2
M11 Michigan State.....	W	10-0
M11 Michigan State.....	W	7-0
M18 #Southern Illinois.....	W	2-0
M19 #Missouri.....	L	2-0
M19 #Missouri.....	L	4-0

* Arizona State Classic (Tempe, Ariz.)
 & South Florida Tournament (Tampa, Fla.)
 ^ National Invitational SB Tournament (San Jose, Calif.)
 % Ball State Tournament (Muncie, Ind.)
 @ Hawkeye Classic (Iowa City, Iowa)
 # NCAA Regional (Iowa City, Iowa)

1992

33-20 Overall, 21-7 Big Ten

F22 * at Arizona State.....	L	6-1
F22 * vs. Arizona.....	L	6-1
F23 * vs. Cal-Poly Pomona.....	L	1-0
F23 * vs. UNLV.....	L	2-1
M13 & vs. Winthrop.....	W	6-0
M13 & vs. Oklahoma City.....	L	3-1
M14 & vs. Maine.....	W	8-0
M14 & vs. Hofstra.....	W	6-1
M15 & vs. East Carolina.....	W	5-0
M15 & vs. North Carolina.....	L	2-0
M23 at California.....	L	1-0
M23 at California.....	L	4-0
M24 vs. Cal State Hayward.....	L	4-0
M25 vs. Toledo.....	L	3-0
M26 ^ vs. Oklahoma.....	W	7-0
M27 ^ vs. Sacramento State.....	W	3-0
M27 ^ vs. Utah State.....	W	1-0
M27 ^ vs. New Mexico.....	W	1-0
M28 ^ vs. Kansas.....	L	7-1 (10)
M28 ^ vs. Utah State.....	L	1-0
A3 Indiana.....	W	2-0
A3 Indiana.....	W	3-1
A4 Indiana.....	L	3-2 (9)
A4 Indiana.....	W	2-0
A7 Western Illinois.....	W	2-0
A7 Western Illinois.....	L	4-1
A8 Northern Illinois.....	W	3-2
A8 Northern Illinois.....	W	8-1
A11 at Northwestern.....	L	1-0
A11 at Northwestern.....	W	3-2
A12 at Northwestern.....	L	2-1
A12 at Northwestern.....	W	2-0
A14 at Iowa State.....	W	4-0
A14 at Iowa State.....	W	2-0
A17 at Penn State.....	W	5-0
A17 at Penn State.....	W	4-0
A18 at Penn State.....	W	5-2
A18 at Penn State.....	W	3-0
A22 Minnesota.....	W	1-0
A22 Minnesota.....	W	6-0
A25 at Michigan.....	W	5-1
A25 at Michigan.....	W	4-2
A26 at Michigan.....	W	3-2 (8)
A26 at Michigan.....	L	4-1
M1 Michigan State.....	W	8-0
M1 Michigan State.....	W	4-1
M2 Michigan State.....	L	4-3
M2 Michigan State.....	W	12-1
M5 at Minnesota.....	L	4-3
M5 at Minnesota.....	W	5-0
M8 Ohio State.....	W	5-0
M8 Ohio State.....	W	2-1
M9 Ohio State.....	L	1-0 (10)

* Arizona State Classic (Tempe, Ariz.)
 & South Florida Speedline Invite (Tampa, Fla.)
 ^ National Invitational SB Tournament (San Jose, Calif.)
 # NCAA Regional (Tallahassee, Fla.)

1993

39-15 Overall, 20-7 Big Ten

F25 * vs. Sam Houston State.....	L	13-10
F26 * vs. San Diego State.....	W	2-1
F27 * vs. Washington.....	W	6-1
F27 * at Arizona State.....	W	5-4 (8)
M12 & vs. UNC-Charlotte.....	W	14-0
M13 & vs. Hofstra.....	L	5-4 (9)
M13 & vs. Central Michigan.....	W	7-4
M14 & vs. Florida State.....	L	3-0
M14 & vs. Georgia Southern.....	W	6-3
M22 vs. Northwestern.....	W	7-0
M23 vs. Nebraska.....	W	5-0
M25 ^ vs. Pacific.....	W	5-2 (11)
M26 ^ vs. New Mexico.....	L	3-1
M26 ^ vs. Creighton.....	L	1-0 (8)
M27 ^ vs. California.....	W	2-0
M27 ^ at San Jose State.....	W	1-0
M28 ^ vs. Sacramento State.....	W	1-0
A2 Penn State.....	W	10-1
A2 Penn State.....	W	3-0
A3 Penn State.....	W	3-1
A3 Penn State.....	W	10-1
A5 Illinois State.....	W	1-0
A5 Illinois State.....	W	1-0
A6 at Northern Illinois.....	W	3-0
A6 at Northern Illinois.....	L	6-1
A9 at Michigan State.....	W	3-0
A9 at Michigan State.....	W	3-1
A10 at Michigan State.....	W	7-1
A10 at Michigan State.....	W	11-1
A13 Bradley.....	W	3-0
A13 Bradley.....	W	6-2
A16 at Ohio State.....	L	2-1
A16 at Ohio State.....	W	3-2
A17 at Ohio State.....	L	2-0
A17 at Ohio State.....	W	4-0
A20 at Iowa State.....	W	4-0
A20 at Iowa State.....	W	4-0
A23 at Indiana.....	W	10-0
A23 at Indiana.....	W	9-3
A24 at Indiana.....	W	2-0
A24 at Indiana.....	W	9-8
A27 at Minnesota.....	L	2-0
A30 Northwestern.....	L	1-0
A30 Northwestern.....	W	6-2
M1 Northwestern.....	L	2-0
M1 Northwestern.....	W	1-0
M4 Minnesota.....	W	4-1
M4 Minnesota.....	W	6-0
M14 Michigan.....	L	3-1
M14 Michigan.....	L	1-0 (8)
M15 Michigan.....	W	4-1
M15 Michigan.....	W	2-0
M21 #Kansas.....	L	3-1
M21 #Florida State.....	L	5-3 (15)

* Arizona State Classic (Tempe, Ariz.)
 & South Florida Speedline Invite (Tampa, Fla.)
 ^ National Invitational SB Tournament (San Jose, Calif.)
 # NCAA Regional (Tallahassee, Fla.)



IOWA SOFTBALL

ALL-TIME RESULTS

1994

34-24 Overall, 20-8 Big Ten

F25	* vs. San Diego State	L	6-2
F25	* vs. Washington	L	7-0
F26	* Arizona State	W	4-2
F26	* vs. Sam Houston State	L	2-0
F27	* vs. Oklahoma State	L	8-0
M11	G vs. Central Michigan	W	7-0
M11	G vs. Western Illinois	W	7-6 (8)
M12	G vs. North Carolina	L	3-2
M12	G vs. Texas A&M	W	2-0
M12	G vs. Winthrop	W	9-2
M13	G vs. Michigan	W	4-0
M13	G vs. Oklahoma State	L	3-1
M20	vs. Toledo	W	6-3
M20	vs. Toledo	L	2-1
M22	vs. Connecticut	W	2-0
M23	vs. DePaul	L	8-2
M23	vs. DePaul	W	4-1
M24	^ vs. Bowling Green	W	7-0
M24	^ vs. Pacific	W	2-1 (9)
M25	^ vs. Oklahoma	L	2-1
M25	^ vs. Texas A&M	L	2-1
M26	^ vs. Bowling Green	W	6-1
M26	^ vs. DePaul	W	5-0
M27	^ vs. California	L	5-0
M30	at Illinois State	L	4-0
M30	at Illinois State	L	3-1
A1	Michigan State	W	6-3
A1	Michigan State	W	2-1
A2	Michigan State	W	4-1
A2	Michigan State	W	5-4
A8	at Penn State	W	6-1
A8	at Penn State	W	3-0
A9	at Penn State	L	7-6 (11)
A9	at Penn State	W	11-1
A12	at Western Illinois	L	5-3
A12	at Western Illinois	W	8-1 (8)
A15	Indiana	W	1-0
A15	Indiana	W	3-0
A16	Indiana	L	5-2
A16	Indiana	L	5-2
A19	Northern Illinois	L	3-1
A19	Northern Illinois	L	4-3
A22	at Northwestern	L	3-0
A22	at Northwestern	L	7-2
A23	at Northwestern	W	3-1
A23	at Northwestern	W	3-1
A26	Minnesota	W	8-0
A26	Minnesota	W	8-0
A29	at Michigan	W	3-1
A29	at Michigan	L	2-1
A30	at Michigan	W	3-0 (10)
A30	at Michigan	W	2-1 (9)
M3	at Minnesota	W	3-0
M3	at Minnesota	W	4-1
M13	Ohio State	W	1-0 (12)
M13	Ohio State	L	1-0
M14	Ohio State	W	5-1

M14 Ohio State L 3-2 (10)

* Arizona State Classic (Tempe, Ariz.)

G South Florida Speedline Invite (Tampa, Fla.)

^ Sacramento State Tournament (Sacramento, Calif.)

NCAA Regional (Tallahassee, Fla.)

1995

41-26-1 Overall, 18-10 Big Ten, 3rd at WCWS

F24	* vs. Tulsa	W	10-0
F25	* vs. Notre Dame	L	5-2
F25	* at Arizona State	L	4-3
F26	* vs. Eastern Michigan	W	4-0
M9	vs. Hofstra	W	4-2
M10	G vs. Yale	W	9-1
M10	G vs. Indiana State	W	6-0
M11	G vs. Florida State	W	4-0
M11	G vs. Illinois-Chicago	L	4-1
M12	G vs. Robert Morris	W	9-0
M12	G vs. Missouri	L	12-3
M17	^ vs. Stephen F. Austin	W	3-2
M17	^ vs. Santa Clara	L	1-0
M18	^ at San Jose State	L	8-1
M18	^ vs. St. Mary's	W	2-0
M19	^ vs. Santa Clara	W	6-2
M19	^ vs. Bowling Green	W	8-0
M24	vs. Connecticut	W	10-1
M24	vs. Connecticut	L	1-0
M25	\$ vs. Utah State	W	7-5
M25	\$ vs. Connecticut	W	8-0
M26	\$ vs. California	L	3-2 (9)
M26	\$ vs. Long Beach State	L	5-2
M29	Illinois State	L	3-1 (8)
A1	at Purdue	W	4-3
A1	at Purdue	W	6-1
A2	at Purdue	L	6-2
A2	at Purdue	W	3-2
A5	at Iowa State	L	6-5
A5	at Iowa State	T	3-3 (8)
A6	Bradley	W	4-3
A6	Bradley	W	5-0
A8	Michigan	W	1-0 (9)
A8	Michigan	W	2-1
A9	Michigan	L	5-1
A9	Michigan	W	3-0 (14)
A15	at Penn State	W	7-1
A15	at Penn State	W	7-1
A16	at Penn State	W	4-0
A16	at Penn State	W	7-2
A19	at Minnesota	L	2-1 (15)
A19	at Minnesota	W	4-3
A22	Michigan State	W	9-0
A22	Michigan State	W	10-0
A23	Michigan State	L	6-5 (9)
A23	Michigan State	L	2-0
A26	Northwestern	L	9-2
A26	Northwestern	W	9-2 (8)
A29	at Ohio State	W	3-0
A29	at Ohio State	L	7-6
A30	at Ohio State	L	4-3

A30	at Ohio State	W	7-2
M5	Indiana	W	4-3
M5	Indiana	L	6-5
M6	Indiana	L	2-1 (8)
M6	Indiana	W	1-0
M12	% vs. Northwestern	W	7-5
M13	% at Michigan	L	5-1
M13	% vs. Northwestern	W	1-0
M14	% at Michigan	L	3-2
M19	# at Cal St. Sacramento	W	3-0
M20	# vs. Fresno State	W	1-0
M21	# vs. Fresno State	L	1-0
M21	# vs. Fresno State	W	2-1 (9)
M25	! UCLA	L	2-1
M25	! Michigan	W	9-7 (14)
M26	! Cal State Fullerton	W	6-5 (9)
M27	! UCLA	L	5-0

* Arizona State Classic (Tempe, Ariz.)

G South Florida Speedline Invite (Tampa, Fla.)

^ San Jose State Tournament (San Jose, Calif.)

\$ Capitol City Tournament (Sacramento, Calif.)

% Big Ten Tournament (Ann Arbor, Mich.)

NCAA Regional (Sacramento, Calif.)

! Women's College World Series (Oklahoma City, Okla.)

1996

49-19 Overall, 17-7 Big Ten 3rd at WCWS

F22	at Mesa CC	W	16-1
F22	at S. Mtn. CC	W	10-1
F24	vs. Cal Poly SLO	L	4-0
F24	Arizona State	L	12-5
F25	vs. Iowa State	L	7-6
F25	vs. Wisconsin	W	13-1
M7	vs. Ball State	W	4-0
M8	vs. Robert Morris	W	11-0
M8	vs. Virginia	W	8-3
M8	vs. Western Michigan	W	6-0
M9	vs. Western Illinois	W	6-4 (9)
M9	vs. Temple	W	8-0
M10	vs. Notre Dame	W	5-2
M10	vs. South Carolina	W	1-0
M10	vs. UCLA	L	2-1
M16	at Cal-State Hayward	W	4-3
M18	at St. Mary's	L	8-7
M18	at St. Mary's	W	8-0
M19	vs. Utah	W	6-1
M19	vs. Utah	W	8-3
M21	vs. California	L	1-0
M22	vs. Utah	L	1-0
M22	vs. Toledo	W	3-1 (8)
M23	vs. Pacific	W	1-0
M23	vs. California	W	2-1
M23	at Cal-State Sacramento	W	4-1
M24	at Cal-State Sacramento	L	1-0
M27	at Illinois State	W	1-0 (9)
M27	at Illinois State	W	3-1
M30	at Michigan	W	6-2
M30	at Michigan	L	3-1
M31	at Michigan	L	3-1
A4	St. Ambrose	W	10-0



IOWA SOFTBALL

ALL-TIME RESULTS

A4 St. Ambrose	W 10-0
A6 Ohio State	W 8-0
A6 Ohio State	W 4-1
A7 Ohio State	W 2-0
A11 Iowa State	W 7-1
A11 Iowa State	W 7-5
A13 at Indiana	L 1-0
A13 at Indiana	W 5-1
A14 at Indiana	L 2-1
A16 at Wisconsin	W 7-2
A16 at Wisconsin	W 10-2
A18 Northern Illinois	W 5-0
A20 Penn State	W 8-0
A20 Penn State	W 12-1
A21 Penn State	W 9-0
A23 at Northwestern	W 7-2
A23 at Northwestern	W 11-1
A27 at Michigan State	W 4-1
A27 at Michigan State	L 2-0
A28 at Michigan State	W 8-4 (10)
M1 Minnesota	W 6-0
M1 Minnesota	L 6-2
M4 Purdue	L 3-1 (8)
M4 Purdue	W 3-1
M5 Purdue	W 7-0
M10 % vs. Minnesota	L 8-6
M11 % vs. Indiana	W 2-0
M11 % vs. Minnesota	L 3-0
M17 # vs. UNLV	W 8-0
M18 # vs. Oklahoma	W 1-0
M19 # vs. Oklahoma	W 7-2
M23 ! vs. Arizona	L 5-2
M25 ! vs. Michigan	W 3-2
M25 ! vs. California	W 1-0
M26 ! vs. Arizona	L 10-2

% Big Ten Tournament (Ann Arbor, Mich.)

NCAA Regional (Iowa City, Iowa)

! Women's College World Series (Oklahoma City, Okla.)

1997

52-9 Overall, 22-0 Big Ten

5th at WCWS

F20 vs. Toledo	W 13-0
F20 vs. Toledo	W 16-2
F21 * vs. Auburn	W 7-5 (8)
F22 * vs. Notre Dame	W 4-3 (10)
F22 * at Arizona State	L 5-3
F23 * vs. Indiana	W 10-0
M7 G vs. Illinois-Chicago	W 2-0
M7 G vs. Virginia	W 8-0
M7 G vs. Florida	W 8-0
M8 G vs. Western Michigan	W 4-0
M8 G vs. Central Michigan	L 4-2
M9 G vs. Florida State	W 7-1
M9 G vs. South Carolina	L 2-0
M15 ^ vs. Kentucky	W 8-0
M16 ^ vs. DePaul	W 8-1
M16 ^ at Indiana	W 4-0
M21 \$ vs. Harvard	W 13-6
M21 \$ vs. Pacific	W 4-0

M21 \$ vs. Toledo	W 14-1
M22 \$ vs. California	W 5-2
M22 \$ vs. Nebraska	W 15-1
M23 \$ vs. Kansas	W 4-0
M24 vs. Western Oregon	W 11-1
M24 vs. Western Oregon	W 6-1
M25 vs. Kansas	L 4-2
M25 vs. Kansas	W 8-0
M26 vs. Bowling Green	L 1-0
M29 at Purdue	W 11-1
M29 at Purdue	W 4-3 (9)
M30 at Purdue	W 13-3
A2 Illinois State	W 6-0
A2 Illinois State	W 7-5
A5 Michigan	W 8-2
A6 Michigan	W 15-4
A13 Indiana	W 3-0
A13 Indiana	W 6-5
A15 Wisconsin	W 3-2
A15 Wisconsin	W 9-1
A19 at Ohio State	W 6-2
A19 at Ohio State	W 3-2 (11)
A20 at Ohio State	W 6-0
A23 at Minnesota	W 4-2
A23 at Minnesota	W 1-0
A26 Michigan State	W 5-4
A26 Michigan State	W 10-0
A27 Michigan State	W 8-6
A29 Northwestern	W 8-0
A29 Northwestern	W 8-2
M3 at Penn State	W 5-1
M3 at Penn State	W 4-3
M3 at Penn State	W 19-1
M9 %Purdue	W 2-0
M9 %Michigan	L 3-2
M10 %Michigan State	W 4-3
M10 %Michigan	L 4-2
M16 #DePaul	W 2-1
M17 #Utah	W 3-1
M18 #DePaul	W 6-2
M22 ! Michigan	W 3-2
M23 ! Washington	L 5-1
M24 ! Fresno State	L 7-6

* Arizona State Classic (Tempe, Ariz.)

G South Florida Speedline Invite (Tampa, Fla.)

^ Indiana Invite (Bloomington, Ind.)

\$ Capitol City Tournament (Sacramento, Calif.)

% Big Ten Tournament (Iowa City, Iowa)

NCAA Regional (Lincoln, Neb.)

! Women's College World Series (Oklahoma City, Okla.)

1998

39-19 Overall, 14-9 Big Ten

F21 * vs. Wisconsin	W 1-0
F21 * at Arizona State	L 4-0
F22 * vs. Illinois State	L 1-0
F22 * vs. Ball State	W 4-3
M5 G vs. Mississippi State	W 4-2
M5 G vs. Western Michigan	W 8-0 (5)
M6 G vs. Tenn.-Chattanooga	W 6-1
M6 G at South Florida	L 4-0

M7 G vs. Florida A&M	W 2-1 (9)
M7 G vs. Florida Atlantic	W 1-0
M7 G vs. Missouri	W 5-1
M8 G at South Florida	L 3-2
M18 at St. Mary's (Calif.)	W 13-5 (6)
M18 at St. Mary's (Calif.)	L 2-1
M19 \$ vs. Pacific	W 4-2
M20 \$ vs. Oregon	W 3-2
M20 \$ vs. Texas A&M	W 2-1
M20 \$ vs. Hawaii	W 6-2
M21 \$ at Sacramento State	W 8-5
M21 \$ vs. California	W 4-2
M22 \$ vs. Nebraska	W 2-1
M28 at Michigan State	L 2-1
M28 at Michigan State	L 4-0
M29 at Michigan State	L 3-0
M31 UW-Green Bay	W 12-0 (5)
A2 at Western Illinois	W 4-1
A4 Penn State	L 2-0
A4 Penn State	W 2-1 (8)
A5 Penn State	W 1-0
A7 Northern Illinois	W 1-0 (9)
A9 at Illinois State	W 8-6
A11 Ohio State	W 3-0
A11 Ohio State	W 2-0
A12 Ohio State	W 4-3
A14 Minnesota	W 1-0
A14 Minnesota	W 2-0
A16 Iowa State	L 2-1
A18 at Indiana	W 4-1
A18 at Indiana	W 3-2
A19 at Indiana	L 6-5
A21 at Wisconsin	W 11-5
A21 at Wisconsin	W 4-0
A23 Creighton	W 5-2
A23 Creighton	W 4-1
A25 at Michigan	L 6-0
A25 at Michigan	L 7-0
A29 at Northwestern	L 4-3 (12)
A29 at Northwestern	W 8-1
M2 Purdue	W 4-0
M2 Purdue	W 5-4
M3 Purdue	L 4-2
M8 % vs. Northwestern	W 5-2
M8 % at Michigan	W 1-0
M9 % at Michigan	L 6-1
M9 % at Michigan	L 5-1
M15 # vs. Oregon	W 5-2
M16 # at Nebraska	L 1-0
M16 # vs. Oregon	L 10-9

* Arizona State Classic (Tempe, Ariz.)

G South Florida Invite (Tampa, Fla.)

\$ Capitol City Tournament (Sacramento, Calif.)

% Big Ten Tournament (Ann Arbor, Mich.)

NCAA Regional (Lincoln, Neb.)

1999

42-26-1 Overall, 14-10 Big Ten

F19 * vs. Michigan State	L 3-2
F19 * vs. Illinois State	W 16-5



IOWA SOFTBALL

ALL-TIME RESULTS

F20	* vs. San Jose State	W	4-0
F20	* at Arizona State	L	4-2
F21	* vs. San Jose State	W	9-0
M4	6 vs. Maryland	W	3-0
M4	6 vs. Alabama	W	4-3
M5	6 vs. Florida A&M	W	9-1
M5	6 vs. Illinois-Chicago	W	3-0
M6	6 vs. South Carolina	L	3-2
M6	6 vs. Purdue	W	3-0
M6	6 vs. Mississippi	L	1-0
M12	^ vs. Texas Tech	L	4-0
M12	^ at San Jose State	W	3-1
M12	^ vs. UW-Green Bay	W	4-0
M13	^ vs. UC-Santa Barbara	W	3-0
M13	^ vs. Utah	L	5-4
M13	^ vs. Arizona State	W	7-1
M14	^ vs. Purdue	W	9-1
M14	^ vs. Utah	W	6-3
M18	\$ vs. Kansas	W	2-0
M19	\$ vs. Rutgers	W	6-2
M19	\$ vs. SW Missouri State	W	2-0
M19	\$ vs. Nebraska	W	1-0
M20	\$ vs. Southern Illinois	W	3-0
M20	\$ vs. Michigan	L	2-0
M21	\$ vs. Southern Illinois	W	5-0
M21	\$ vs. Michigan	T	2-2
M27	@ Northern Illinois	L	4-3
M27	@ UW-Green Bay	W	5-1
M28	@ Drake	W	4-2
M28	@ Northern Illinois	L	6-2
M30	@ Indian Hills CC	W	1-0
A3	at Penn State	L	3-1
A3	at Penn State	L	3-2
A4	at Penn State	L	1-0
A7	at Iowa State	W	2-0
A7	at Iowa State	L	1-0
A10	at Ohio State	W	3-0
A10	at Ohio State	W	2-0
A11	at Ohio State	L	8-7
A13	at Northern Illinois	W	3-0
A13	at Northern Illinois	L	7-2
A14	Illinois State	W	4-3
A14	Illinois State	L	2-0
A17	Indiana	W	2-1
A17	Indiana	W	7-2
A18	Indiana	W	5-1
A20	Creighton	L	2-0
A20	Creighton	W	3-1
A21	Northwestern	W	2-0
A21	Northwestern	L	4-1
A24	Michigan	L	5-3
A24	Michigan	W	2-1
A25	Michigan	L	7-0
A27	Western Illinois	L	3-0
A28	Wisconsin	W	2-0
A28	Wisconsin	L	4-3
M1	at Purdue	W	4-3
M1	at Purdue	W	4-2
M2	at Purdue	W	9-3

M5	at Minnesota	L	6-5
M5	at Minnesota	W	4-2
M8	Michigan State	L	8-5
M8	Michigan State	W	5-3
M9	Michigan State	W	10-0
M14	% vs. Michigan State	W	5-3
M14	% at Michigan	L	8-0
M15	% vs. Penn State	L	1-0
* Louisville Slugger Classic (Tempe, Ariz.)			
6 USF Speedline Invite (Tampa, Fla.)			
^ National Invitational SB Tournament (San Jose, Calif.)			
\$ Capitol City Tournament (Sacramento, Calif.)			
@ Hawkeye Classic (Iowa City, Iowa)			
% Big Ten Tournament (Ann Arbor, Mich.)			

2000

46-15 Overall, 14-4 Big Ten

F18	* vs. Illinois State	W	3-2
F18	* vs. Michigan State	W	5-0
F19	* vs. Eastern Illinois	W	8-0
F19	* at Arizona State	W	1-0
F20	* vs. Eastern Illinois	W	10-0
M4	6 vs. Northern Illinois	W	2-0
M4	6 at Southern Illinois	W	2-1
M5	6 vs. Louisville	L	1-0
M5	6 vs. Eastern Illinois	W	6-0
M9	^ vs. Tennessee Tech	W	3-0
M9	^ vs. Georgia	W	9-0
M10	^ vs. Ball State	W	6-1
M10	^ vs. Temple	W	4-1
M11	^ vs. Oklahoma State	W	1-0
M11	^ vs. Florida	L	5-2
M14	at San Diego State	L	4-3
M16	\$vs. Louisiana-Lafayette	L	5-4
M16	\$ vs. Washington	L	5-1
M17	\$ vs. Fresno State	L	3-0
M17	\$ vs. Arizona State	L	5-0
M18	\$ vs. Hawaii	W	7-1
M25	- UW-Green Bay	W	9-1
M25	- Creighton	W	1-0
M26	- Eastern Illinois	W	3-2
M26	- Creighton	W	1-0
M29	Missouri	W	2-0
M29	Missouri	W	7-1
M31	at Minnesota	W	6-3
M31	at Minnesota	W	3-2
A1	at Wisconsin	W	1-0
A2	at Wisconsin	W	2-0
A5	at Illinois State	W	10-3
A5	at Illinois State	W	3-0
A8	Detroit-Mercy	W	11-0
A11	Iowa State	W	3-1
A14	at Indiana	W	6-1
A14	at Indiana	W	4-1
A15	at Purdue	W	4-0
A16	at Purdue	L	1-0
A18	at Western Illinois	L	1-0
A21	Michigan	L	5-0
A21	Michigan	W	5-0
A22	Michigan State	W	8-2

A23	Michigan State	W	3-2
A25	Northern Iowa	W	3-0
A26	at Iowa State	W	4-3
A28	Penn State	W	3-2
A28	Penn State	L	2-1
A29	Ohio State	W	10-2
A30	Ohio State	W	4-1
M2	at Drake	W	3-0
M2	at Drake	W	7-0
M6	at Northwestern	L	6-2
M7	at Northwestern	W	3-1
M11	% Northwestern	W	2-0
M12	% Michigan	W	3-1
M13	% Michigan	L	2-0
M18	# Bethune-Cookman	W	9-1
M19	# Florida State	L	4-1
M20	# Canisius	W	2-1
M20	# Florida State	L	2-4

* Arizona State Classic (Tempe, Ariz.)

6 Southern Classic (Cannondale, Ill.)

^ South Florida Speedline Invite (Tampa, Fla.)

\$ Kia Klassic Softball Tournament (Fullerton, Calif.)

- Hawkeye Classic (Iowa City, Iowa)

% Big Ten Tournament (Iowa City, Iowa)

NCAA Regionals (Los Angeles, Calif.)

2001

49-14 Overall, 16-4 Big Ten

7th at WCWS

F16	* vs. BYU	W	8-1
F16	* vs. Illinois State	L	2-0
F17	* vs. BYU	W	4-3 (8)
F17	* at Arizona State	W	3-1
F18	* vs. Michigan State	W	8-1
M4	6 at Texas A&M	W	2-1
M4	6 vs. Illinois State	W	7-4
M9	^ vs. UC-Santa Barbara	W	3-1 (8)
M9	^ vs. Southern Illinois	W	3-1
M9	^ vs. California	L	3-0
M10	^ vs. Virginia Tech	W	4-1
M10	^vs. Arizona State	L	3-2
M10	^vs. Purdue	W	8-0 (5)
M11	^vs. Virginia Tech	W	6-1
M11	^vs. Arizona State	W	2-0
M11	^vs. California	L	1-0 (9)
M13	at Sacramento State	L	6-5
M13	at Sacramento State	W	4-2
M15	\$ vs. BYU	W	2-1
M15	\$ vs. Texas Tech	L	9-1 (5)
M16	\$ vs. San Jose State	W	5-0
M16	\$ vs. Ole Miss	W	10-0 (5)
M17	\$ vs. Ole Miss	W	4-3
M17	\$ vs. California	W	1-0 (8)
M18	\$ vs. Texas Tech	W	1-0 (8)
M27	Illinois State	W	5-0
M27	Illinois State	W	3-1 (9)
M30	at Ohio State	W	4-2
M30	at Ohio State	W	2-0
M31	at Penn State	L	3-0
A1	at Penn State	W	4-3 (10)



IOWA SOFTBALL

ALL-TIME RESULTS

A3at Northern Iowa	W	7-0
A3at Northern Iowa	W	4-1
A6Wisconsin	W	3-1
A6Wisconsin	W	8-3
A7Minnesota	W	2-0 (8)
A8Minnesota	W	2-1
A14at Illinois	L	1-0
A15at Illinois	L	3-0
A17Western Illinois	W	1-0 (8)
A18Iowa State	L	6-4
A20Purdue	W	7-1
A20Purdue	W	5-4 (9)
A21Indiana	W	11-0 (5)
A22Indiana	W	11-0 (5)
A27at Michigan State	W	4-1
A27at Michigan State	W	3-0
A28at Michigan	W	1-0 (8)
A29at Michigan	W	1-0
M2Drake	W	6-0
M2Drake	W	10-2 (6)
M5Northwestern	W	3-0
M6Northwestern	L	2-1
M10%Wisconsin	W	8-0 (6)
M10%Michigan	L	6-1
M11%Illinois	W	7-1
M12%Michigan	W	2-1
M17#Illinois State	W	2-1
M18#DePaul	W	7-4
M19#Notre Dame	W	6-0
M20#Notre Dame	W	6-2
M24! UCLA	L	2-0
M24! LSU	L	2-1

* Louisville Slugger Classic (Tempe, Ariz.)

& Aggie II Invitational (College Station, Texas)

^ Nat'l Invitational SB Tournament (Sunnydale, Calif.)

\$ Capitol City Tournament (Sacramento, Calif.)

% Big Ten Tournament (Ann Arbor, Mich.)

NCAA Regionals (Iowa City, Iowa)

! College World Series (Oklahoma City, Okla.)

2002

36-20 Overall, 12-4 Big Ten

F15* vs. Oklahoma State	L	3-8
F15* at Arizona State	L	1-9
F16* vs. Illinois State	L	3-6
F16* vs. Michigan State	W	13-0
F17* vs. Oklahoma State	W	2-0
F23& vs. Drexel	W	4-0
F23vs. Ball State	W	5-1
F23& vs. Boston College	W	7-6
F24& at Georgia State	W	4-0
F24& vs. Tennessee	W	13-1
M8^ vs. Syracuse	W	9-1
M8^ vs. Georgia Tech	L	1-2
M8^ vs. UCLA	L	0-4
M9^ vs. California	W	4-1
M9^ vs. UCLA	W	1-0
M9^ vs. Arizona State	L	1-5
M16vs. Temple	W	11-0
M16vs. Temple	W	6-2

M20at South Florida	L	4-5
M22\$ vs. FL-International	L	0-2
M22\$ at Florida-Atlantic	L	1-2
M23\$ vs. Minnesota	W	1-0
M24\$ at Florida-Atlantic	L	2-4
M24\$ vs. FL-International	L	0-1
M27Illinois State	L	1-5
M27Illinois State	W	4-0
M29Indiana	W	4-1
M30Indiana	W	5-1
M31UW-Green Bay	W	10-0
M31UW-Green Bay	W	6-4
A2at Western Illinois	W	8-2
A5at Illinois	W	8-2
A6at Illinois	W	5-4
A7at Purdue	W	3-2
A7at Purdue	W	2-1
A10at Drake	W	10-0
A10at Drake	W	12-3
A12Ohio State	L	0-2
A13Ohio State	L	2-4
A14Penn State	W	5-0
A14Penn State	W	2-0
A16at Iowa State	W	10-4
A19Michigan State	W	6-5
A20Michigan State	L	3-5
A21Michigan	L	1-3
A24Northern Iowa	W	8-0
A24Northern Iowa	W	9-1
A26at Wisconsin	W	5-2
M1Creighton	W	4-3
M4at Northwestern	W	4-3
M5at Northwestern	W	8-3
M9%Illinois	L	2-3
M10%Penn State	L	0-6
M16#Notre Dame	L	2-3
M17#Illinois-Chicago	W	3-1
M17#Nebraska	L	0-3

* Arizona State Tournament (Tempe, Ariz.)

& Georgia State Tournament (Atlanta, Ga.)

^ Nat'l Invitational SB Tournament (Pleasanton, Calif.)

\$ Florida Atlantic Tournament (Boca Raton, Fla.)

% Big Ten Tournament (Ann Arbor, Mich.)

NCAA Regionals (Iowa City, Iowa)

2003

44-15 Overall, 13-4 Big Ten

F14* vs. Illinois State	L	3-5
F15* vs. Utah State	W	8-0 (6)
F15* at Arizona State	L	1-5
F16* vs. Illinois State	L	0-1 (9)
F16* at Arizona State	L	0-8 (5)
F22& at Georgia State	W	4-0 (8)
F22& vs. Marshall	L	1-2 (8)
F23& vs. Wagner College	W	9-1 (5)
F23& at Georgia State	W	4-1
M1^ at Louisville	W	9-1 (6)
M2^ vs. Indiana State	W	11-0 (5)
M7vs. \$ Florida A&M	W	2-0
M8vs. \$ Georgia State	W	9-1 (5)

M8vs. \$ Texas A&M	W	3-0
M14@ at San Diego State	W	2-1
M14@ vs. Nevada	W	7-0
M15@ vs. Eastern Kentucky	W	6-2
M15@ vs. San Diego State	W	4-2
M18at Sacramento State	W	4-1
M20! Sacramento State	W	7-2
M21! vs. Utah State	W	9-0 (5)
M22! vs. UNLV	L	0-1
M22! vs. Eastern Kentucky	W	5-0
M23! vs. Long Island	W	3-1
M23! vs. California	W	4-3
M26Illinois State	W	5-0
M26Illinois State	W	3-0
M28Minnesota	W	1-0
M29Minnesota	W	7-1
M30Wisconsin	W	4-2
M30Wisconsin	W	8-1
A1at Northern Iowa	L	7-9
A6at Michigan State	L	1-7
A9William Penn	W	3-0
A11at Penn State	W	4-1
A12at Penn State	L	2-3 (10)
A13at Ohio State	W	7-0 (10)
A13at Ohio State	W	3-0
A16Iowa State	L	3-4 (12)
A18Purdue	W	2-0
A19Purdue	W	9-0 (6)
A20Indiana	W	8-0 (6)
A20Indiana	W	9-0
A23Drake	W	8-0 (5)
A23Drake	W	10-1 (6)
A25Northwestern	L	0-3
A26Northwestern	L	0-2
A27Illinois	W	8-0 (6)
A27Illinois	W	7-0
A29Western Illinois	W	6-0
M3Kentucky	L	4-7
M8%Illinois	W	3-2
M9%Northwestern	W	2-1
M10%Northwestern	W	2-0
M15#Pacific	W	5-0
M16#Hofstra	W	3-0
M17#Washington	L	0-11 (5)
M17#Nebraska	W	2-1
M18#Washington	L	0-11 (6)

* Arizona State Tournament (Tempe, Ariz.)

& Georgia State Tournament (Atlanta, Ga.)

^ Louisville Tournament (Louisville, Ky.)

\$ Florida State Tournament (Tallahassee, Fla.)

@ San Diego State Tournament (San Diego, Calif.)

! Sacramento State Tournament (Sacramento, Calif.)

% Big Ten Tournament (Iowa City, Iowa)

NCAA Regionals (Lincoln, Neb.)

2004

39-25 Overall, 14-6 Big Ten

F20* vs. Wisconsin	L	3-6
F20* vs. Illinois State	W	7-3
F21* vs. Utah State	W	5-1
F21* vs. Arizona State	W	9-0 (5)



IOWA SOFTBALL

ALL-TIME RESULTS

F22	* vs. Arizona State	L	0-3
F28	6 vs. Toledo	W	3-0
F28	6 vs. Western Kentucky	W	3-0
F29	6 at Louisville	W	4-0
F29	6 at Louisville	L	0-2
M4	^ vs. Baylor	L	3-4 (9)
M4	^ vs. Boston	W	4-0
M5	^ vs. Northern Illinois	W	5-1
M5	^ vs. Chattanooga	L	0-1
M6	^ vs. Troy State	W	2-1 (8)
M6	^ vs. Tenn.-Chattanooga	L	0-1
M7	^ vs. Tennessee Tech.	L	0-1
M12	% vs. Washington	L	2-8
M12	% vs. Santa Clara	W	4-1
M13	% vs. Syracuse	W	2-0 (8)
M13	% vs. California	L	2-8
M14	% vs. Arizona State	W	3-0
M17	at Sacramento State	W	2-1 (8)
M17	at Sacramento State	W	6-0
M19	\$ vs. Saint Mary's	W	7-0
M19	\$ vs. Utah State	L	1-2
M20	\$ vs. Long Beach State	L	0-3
M20	\$ vs. Long Island	L	1-2
M21	\$ vs. Nevada	L	0-2
M24	at Illinois State	L	1-3
M27	# Wisconsin	W	4-0
M27	# Ball State	W	6-0
M28	# Ball State	W	9-0 (5)
M28	# Wisconsin	L	1-2
M31	at Drake	L	0-3
A2	Northwestern	W	7-2
A3	Northwestern	W	6-1
A4	Michigan State	W	8-2
A4	Michigan State	W	8-2
A7	Northern Illinois	W	2-0 (11)
A9	at Indiana	W	6-0
A10	at Indiana	W	1-0
A11	at Purdue	W	6-0
A11	at Purdue	W	4-0
A15	at Iowa State	W	4-0
A16	Coe College	W	9-1 (6)
A18	Michigan	L	1-3
A18	Michigan	L	1-3
A21	Northern Iowa	W	4-3
A23	Penn State	W	3-2 (14)
A23	Penn State	W	8-0
A25	Ohio State	L	3-5 (9)
A25	Ohio State	W	4-0
A28	at Western Illinois	W	5-1
A30	at Minnesota	L	0-2
M1	at Minnesota	W	6-2
M2	at Wisconsin	W	1-0
M2	at Wisconsin	W	5-0
M4	William Penn	W	10-0 (5)
M8	at Illinois	L	0-2
M8	at Illinois	L	2-5
M14	@ Ohio State	L	1-5
M20	! Mississippi State	L	1-2 (8)
M21	! Maine	W	2-0
M21	! Creighton	L	4-8 (10)

* Arizona State Tournament (Tempe, Ariz.)
 6 Louisville Tournament (Louisville, Ky.)
 ^ Speedline Tournament (Tampa, Fla.)
 % National Invitational Softball Tournament (San Jose, Calif.)
 \$ Capitol Classic (Sacramento, Calif.)
 #Hawkeye Classic (Iowa City, Iowa)
 @ Big Ten Tournament (Ann Arbor, Mich.)
 ! NCAA Regionals (Lincoln, Neb.)

2005

50-14 Overall, 12-6 Big Ten

F12	* vs. Virginia Tech	W	8-0 (6)
F12	* at Stetson	L	2-6
F13	* vs. Virginia Tech	W	3-2
F13	* at Stetson	W	3-0
F18	6 vs. Long Island	W	4-0 (6)
F18	6 at Arizona State	W	2-0
F26	^ vs. Minnesota	W	3-0
F26	^ Louisville	W	5-3
F27	^ vs. Missouri	L	1-3 (8)
F27	^ vs. Ball State	W	8-0 (6)
M4	% vs. Georgia Southern	W	6-0
M4	% vs. Georgia Southern	W	6-0
M5	% vs. Auburn	L	1-2
M5	% vs. Middle Tennessee	W	3-1
M5	% vs. Gardner Webb	W	9-1 (5)
M6	% vs. Virginia Tech	W	3-1
M6	% vs. Auburn	W	16-1 (5)
M6	% vs. Ohio State	W	5-0
M11	\$ vs. Connecticut	W	5-0
M11	\$ vs. UC Davis	W	2-1 (8)
M12	\$ vs. San Jose State	W	5-4
M12	\$ vs. California	L	2-7
M13	\$ vs. Colorado State	W	5-1
M16	# vs. Rhode Island	W	6-0
M16	# Pacific	W	4-2
M17	vs. Utah	W	13-7
M18	+ vs. Oregon State	L	2-6
M18	+ vs. Long Island	W	8-0 (5)
M26	@ Ball State	W	4-0
M26	@ South Dakota State	W	9-0 (5)
M27	@ Ball State	W	10-0 (6)
M27	@ North Dakota State	W	2-0
A1	at Michigan	W	5-2
A2	at Michigan	L	1-3
A3	at Northwestern	L	1-11 (5)
A3	at Northwestern	L	0-2
A6	at Northern Illinois	W	8-2
A8	Purdue	W	3-2
A9	Purdue	L	1-2
A10	Indiana	W	5-0
A10	Indiana	W	3-0 (8)
A13	William Penn	W	6-0
A15	at Ohio State	W	4-1
A16	at Ohio State	W	6-2
A17	at Penn State	W	3-1
A17	at Penn State	W	5-1
A19	Iowa State	W	4-0
A24	South Dakota State	W	8-0 (5)
A24	South Dakota State	W	14-1 (5)
A26	at Western Illinois	W	8-0

A29	Wisconsin	L	3-6
A29	Wisconsin	W	5-1
M1	Minnesota	W	2-0
M1	Minnesota	W	6-3
M5	Drake	W	1-0
M7	Illinois	W	4-3
M8	Illinois	L	7-8
M13	! Penn State	W	1-0
M14	! Northwestern	W	2-1 (8)
M14	! Michigan	L	2-7
M20	~ Nebraska	L	0-4
M21	~ Creighton	W	2-1 (8)
M21	~ Nebraska	W	1-0
M22	~ Washington	L	0-2
* Stetson Invite (Deland, Fla.)			
6 Littlewood Classic (Tempe, Ariz.)			
^ Marriott Red & Black Tourney (Louisville, Ky.)			
% Buzz Classic (Atlanta, Ga.)			
\$ Nat'l Invitational SB Tournament (Sunnyvale, Calif.)			
#Pacific Mini Tourney (Stockton, Calif.)			
+ Capitol Classic (Sacramento, Calif.)			
@ Hawkeye Classic (Iowa City, Iowa)			
! Big Ten Tournament (Ann Arbor, Mich.)			
~ NCAA Regionals (Lincoln, Neb.)			

2006

39-22 Overall, 12-7 Big Ten

F10	* vs. Georgia	W	6-5
F10	* vs. Florida International	W	1-0
F11	* vs. North Carolina	W	3-2 (8)
F11	* vs. Arkansas	L	0-1
F12	* vs. Arkansas	W	5-1
F17	6 vs. Illinois State	W	9-3
F17	6 at Arizona State	L	4-5
F18	6 vs. Illinois State	W	10-2 (5)
F18	6 at Arizona State	L	7-10 (9)
F19	6 at Arizona State	L	1-8
F24	^ vs. Louisiana-Lafayette	L	0-6
F24	^ vs. Tennessee	L	2-11 (5)
M4	% at Northern Illinois	W	2-0
M4	% vs. Southern Illinois	L	1-2
M5	% vs. Illinois-Chicago	W	4-3
M11	\$ vs. St. Francis	W	15-0 (5)
M11	\$ vs. San Jose State	W	3-2
M12	\$ vs. Arizona State	L	0-3
M12	\$ vs. Santa Clara	W	6-5
M15	at Sacramento State	W	6-1
M15	at Sacramento State	L	0-6
M17	+ vs. Long Island	L	1-7
M18	+ vs. Nevada	W	5-0
M18	+ at California	L	0-1
M19	+ vs. Syracuse	L	2-5
M24	@ Loyola Chicago	W	5-0
M25	@ South Dakota State	W	5-3 (10)
M25	@ North Dakota State	W	3-0
M26	@ Ball State	W	5-0
M29	Upper Iowa	W	8-0 (5)
M31	at Illinois	W	9-0
A1	at Illinois	W	7-4
A2	at Northwestern	L	1-3
A2	at Northwestern	L	2-12 (5)



IOWA SOFTBALL

ALL-TIME RESULTS

A4	at Iowa State	W	3-2
A7	Minnesota	W	2-0
A8	Minnesota	W	3-0
A9	North Dakota State	W	4-0
A9	North Dakota State	W	6-1
A12	at Western Illinois	W	5-2
A14	Michigan	L	0-3
A15	Michigan	W	1-0
A16	Michigan State	W	4-1
A16	Michigan State	L	4-8
A18	at Drake	W	4-2
A19	Northern Illinois	W	5-4
A21	at Purdue	W	8-1
A22	at Purdue	W	3-2
A23	at Indiana	L	4-12 (6)
A23	at Indiana	W	3-2
A25	Northern Iowa	W	11-0 (5)
A28	Ohio State	W	5-2
A30	Penn State	W	4-3
A30	Penn State	L	0-1 (6)
M3	South Dakota State	W	3-2
M3	South Dakota State	W	4-1
M6	at Wisconsin	W	10-2
M7	at Wisconsin	L	1-4
M12	% vs. Indiana	L	4-5 (8)
M19	# Nebraska	L	0-1 (10)
M20	# Illinois State	L	2-3

* Diamond Fun & Sun Classic (Miami, Fla.)

& Littlewood Classic (Tempe, Ariz.)

^ NFCA Leadoff Classic (Columbus, Ga.)

% Coach B Classic (Carbondale, Ill.)

\$ Nat'l Invitational SB Tournament (Sunnyvale, Calif.)

+ Capitol Classic (Sacramento, Calif.)

@ Hawkeye Classic (Iowa City, Iowa)

% Big Ten Tournament (Evanston, Ill.)

NCAA Regionals (Iowa City, Iowa)

2007

37-21 Overall, 10-7 Big Ten

F9	* vs. Howard	W	11-0 (5)
F9	* vs. Marist	W	8-0 (5)
F10	*vs. Marist	W	5-2
F10	* at Stetson	L	3-5
F11	* at Stetson	W	4-1
F16	& vs. UC Riverside	W	9-1
F16	& vs. North Carolina	L	5-10
F17	& vs. Illinois State	L	1-5
F17	& at Arizona State	L	3-4
F18	& vs. Idaho State	W	10-4
F24	^ vs. Kent State	W	5-2
F24	^ vs. Kansas	L	3-7
F25	^ at Louisville	W	3-2 (8)
M2	! vs. Gardner-Webb	W	5-3
M2	! vs. Boston	L	5-7
M3	! vs. Dartmouth	W	1-0
M3	! vs. Georgia Southern	W	2-0
M4	! vs. Troy	W	10-2 (5)
M4	! at Georgia Tech	L	0-6
M9	\$ vs. California	L	1-4
M9	\$ vs. UC Riverside	L	5-7
M10	\$ vs. Cal Poly	L	0-6

M10	\$ at Santa Clara	W	2-1
M11	\$ vs. San Jose State	W	9-8 (10)
M13	vs. Colorado State	L	0-1 (9)
M13	vs. Colorado State	L	4-5
M15	+ vs. BYU	W	4-0
M16	+ vs. Georgia Southern	W	9-0 (6)
M16	+vs. Mercer	W	13-6
M17	+ vs. Santa Clara	W	3-1
M17	+ vs. Cal Poly	L	3-8
M23	# South Dakota State	W	4-1
M24	# North Dakota State	W	3-0
M24	# Ball State	W	9-2
M25	# Northern Illinois	W	2-0
M28	at Northern Illinois	W	4-2
M30	at Indiana	W	4-2
M31	at Indiana	W	9-0 (6)
A1	at Purdue	W	6-1
A1	at Purdue	W	4-3 (9)
A3	Iowa State	W	2-1
A8	at Wisconsin	L	0-5
A8	at Wisconsin	L	1-4
A13	Michigan	L	2-3 (10)
A14	Michigan	L	0-2
A15	Michigan State	W	6-2
A15	Michigan State	W	7-2
A18	Upper Iowa	W	10-0 (5)
A20	Penn State	W	1-0
A21	Penn State	W	7-0
A22	Ohio State	W	7-3
A22	Ohio State	L	0-1
A27	at Northwestern	L	1-5
A28	at Northwestern	L	1-2
A29	Western Illinois	W	5-1
M2	Drake	W	1-0
M5	Illinois	W	7-6 (8)
M11	%Purdue	L	1-4

* Stetson Invite (DeLand, Fla.)

& Littlewood Classic (Tempe, Ariz.)

^ Red & Black Tourney (Louisville, Ky.)

! Buzz Classic (Woodstock, Ga.)

\$ Nat'l Invitational SB Tournament (Sunnyvale, Calif.)

+ Capitol Classic (Sacramento, Calif.)

Hawkeye Classic (Iowa City, Iowa)

% Big Ten Tournament (Ann Arbor, Mich.)

2008

42-20 Overall, 14-6 Big Ten

F15	* vs. Western Illinois	W	2-0
F16	* vs. Northern Iowa	W	1-0
F16	* vs. Tennessee Tech	W	1-0 (8)
F17	* vs. Arkansas	L	3-5
F17	* vs. Drake	W	4-1
F22	& vs. Miami (OH)	W	3-2
F22	& vs. Buffalo	W	6-1
F23	& vs. Illinois State	W	2-0
F23	& at Arizona State	L	0-1
F24	& vs. Radford	W	5-4
F29	^ vs. North Carolina	L	0-1
F29	^ vs. Tennessee Tech	W	8-1
M1	^ vs. DePaul	L	3-4 (8)
M1	^ vs. Louisiana-Lafayette	W	2-1 (9)

M2	^ vs. Florida State	L	0-2
M7	@ vs. Utah Valley	W	6-0
M8	@ at UC Riverside	W	4-0
M8	@ vs. Buffalo	W	11-0 (6)
M9	@ vs. Utah Valley	W	11-1 (5)
M14	\$ vs. Elon	W	6-0
M15	\$ vs. Bowling Green	W	2-0
M15	\$ vs. Cornell	L	0-1 (8)
M16	\$ vs. Cornell	W	6-5
M16	\$ at Stetson	W	2-1
M18	vs. Tulsa	L	2-4
M18	at Stetson	L	5-6
M19	at Florida	L	1-6
M20	at Central Florida	L	1-4
M26	Northern Illinois	W	8-0 (6)
M26	Northern Illinois	W	1-0
M28	at Ohio State	L	3-4
M29	at Ohio State	W	1-0
A1	at Iowa State	W	3-1
A4	at Michigan	W	2-1
A5	at Michigan	L	0-3
A6	at Penn State	W	5-2
A6	at Penn State	W	5-2
A9	Illinois State	W	3-2
A11	Michigan State	W	4-0
A12	Michigan State	W	5-0
A13	Northwestern	L	0-2
A13	Northwestern	W	5-2
A19	Wisconsin	W	2-0
A19	Wisconsin	W	8-1
A20	at Minnesota	W	2-0
A20	at Minnesota	L	0-1 (13)
A22	at Drake	L	3-4 (12)
A23	Northern Iowa	W	5-4
A25	at Purdue	W	3-2
A26	at Purdue	W	8-5
A27	at Indiana	L	2-3
A27	at Indiana	L	2-3
A30	Western Illinois	W	2-0
M3	at Illinois	W	5-2
M4	at Illinois	W	12-6
M9	% vs. Illinois	W	9-1 (5)
M9	% vs. Michigan State	W	13-4 (5)
M10	% at Northwestern	L	0-1
M16	# Missouri	L	0-1
M17	# Creighton	W	2-1 (8)
M17	# Long Beach State	W	2-1 (8)
M18	# Missouri	L	4-5

* Metrodome Classic (Minneapolis, Minn.)

& Littlewood Classic (Tempe, Ariz.)

^ NaFCA Leadoff Classic (Columbus, Ga.)

@ Amy S. Harrison Classic (Riverside, Calif.)

\$ Stetson Spring Classic (DeLand, Fla.)

% Big Ten Tournament (Evanston, Ill.)

NCAA Regionals (Iowa City, Iowa)

2009

42-16 Overall, 13-7 Big Ten

F6	* vs. Stephen F. Austin	W	8-0 (6)
F6	* vs. Florida State	L	0-6
F7	* at Texas	W	4-1



IOWA SOFTBALL

ALL-TIME RESULTS

F7	* at Texas	L	2-3
F8	* vs. Stephen F. Austin	W	3-1
F13	6 vs. Idaho State	W	4-1
F13	6 vs. Kent State	W	1-0 (8)
F14	6 vs. Illinois State	W	6-2
F14	6 at Arizona State	L	2-5
F15	6 vs. Tenn.-Chattanooga	W	8-0 (6)
F20	^ vs. Drexel	W	4-0
F20	^ vs. Memphis	W	8-0 (5)
F21	^ vs. Miami (Ohio)	W	5-0
F21	^ vs. Buffalo	W	4-0
F22	^ at Kennesaw State	W	8-0 (5)
M6	@ vs. Longwood	W	6-0
M6	@ vs. UCLA	L	1-2 (8)
M7	@ at Long Beach State	W	3-0
M7	@ vs. Florida International	W	6-5
M8	at Cal State Fullerton	W	3-1 (10)
M13	\$ vs. Hartford	W	7-1
M13	\$ at Stetson	L	5-6 (8)
M14	\$ vs. Cornell	W	11-3 (5)
M14	\$ vs. Hartford	W	10-0
M15	\$ vs. Cornell	W	5-3
M17	! vs. Long Island	W	6-3 vs.
M17	! at Stetson	W	1-0
M18	at Bethune-Cookman	W	3-0 (8)
M19	at Central Florida	W	2-1 (11)
M22	South Dakota	W	9-0 (5)
M22	South Dakota	W	15-0 (5)
M25	at Illinois State	L	1-2
M28	at Ohio State	L	0-3
M29	at Ohio State	W	12-4 (6)
A1	Illinois	W	1-0
A1	Illinois	W	9-1 (6)
A4	Penn State	L	0-1
A4	Penn State	L	1-2
A7	Iowa State	W	7-1
A8	Western Illinois	W	9-1 (6)
A11	at Purdue	W	3-0
A12	at Purdue	W	4-0
A15	at Northwestern	L	5-6 (9)
A15	at Northwestern	L	5-16 (5)
A18	at Michigan State	W	8-0 (6)
A18	at Michigan State	W	4-3 (10)
A21	at Northern Iowa	W	5-3
A25	at Indiana	W	12-0 (5)
A26	at Indiana	W	12-1 (5)
A29	Drake	L	0-1
M2	at Michigan	L	1-2
M3	at Michigan	L	0-6
M6	Wisconsin	W	8-0 (5)
M6	Wisconsin	W	5-4 (9)
M9	Minnesota	W	2-0
M9	Minnesota	W	3-0
M15	# vs. Auburn	L	0-1
M16	# vs. Boston	L	1-3

* Time Warner Cable Texas Invitational (Austin, Texas)

6 Littlewood Classic (Tempe, Ariz.)

^ K-Club Classic (Kennesaw, Ga.)

@ Long Beach Tournament (Lakewood, Calif.)

\$ Stetson Classic (DeLand, Fla.)

! Stetson Hatter Roundup (DeLand, Fla.)

NCAA Regionals (Atlanta, Ga.)

2010

25-23 Overall, 10-9 Big Ten

F12	* vs. Arkansas	L	1-2
F12	* vs. Western Illinois	W	2-1
F13	* vs. Drake	W	3-2
F13	* vs. Iowa State	L	2-8
F14	* vs. Drake	W	7-3
F19	6 vs. Texas State	W	4-1
F19	6 vs. Rutgers	W	7-0
F20	6 vs. Illinois State	W	7-1
F20	6 at Arizona State	L	4-7
F26	^ vs. Alabama	L	4-5
F26	^ vs. Maryland	L	1-11 (5)
F27	^ vs. Arkansas	L	2-3
F27	^ vs. North Carolina State	W	3-1
F28	^ vs. Georgia Tech	L	8-9 (8)
M5	@ at Cal State Northridge	L	4-7
M5	@ at Cal State Northridge	W	4-1
M6	@ vs. Cal State Bakersfield	L	0-3
M13	\$ vs. Western Kentucky	L	1-2
M13	\$ vs. Virginia Tech	W	6-5
M14	\$ vs. Syracuse	L	2-3 (8)
M16	vs. Syracuse	W	4-1
M16	at Florida Atlantic	W	3-1
M18	at Florida Atlantic	W	2-1
M18	at Florida Atlantic	L	3-4 (8)
M21	South Dakota	W	8-0 (6)
M21	South Dakota	W	10-6 (6)
M27	at Michigan State	W	3-1
M28	at Michigan State	W	7-6
M31	at Iowa State	L	3-7
A3	Indiana	W	5-1
A4	Indiana	W	12-1 (5)
A7	Northwestern	W	9-1 (6)
A10	Purdue	W	1-0
A11	Purdue	L	0-2
A14	at Wisconsin	W	1-0
A14	at Wisconsin	W	14-1 (5)
A18	Western Illinois	W	8-0 (6)
A24	at Penn State	L	1-7
A25	at Penn State	L	2-5
A28	Northern Iowa	L	7-8 (8)
M1	Ohio State	L	7-8 (8)
M2	Ohio State	L	3-4
M5	at Illinois	L	4-6
M5	at Illinois	L	6-10
M8	at Minnesota	W	8-0 (6)
M9	at Minnesota	W	9-4
M14	Michigan	L	2-8
M15	Michigan	L	0-6

* Metrodome Tournament (Minneapolis, Minn.)

6 Littlewood Classic (Tempe, Ariz.)

^ NFCA Leadoff Classic (Columbus, Ga.)

@ Matador Classic (Northridge, Calif.)

\$ FAU "Parents Weekend" Tournament (Boca Raton, Fla.)

Marla Looper

Head Coach: 2011-2018

Record at Iowa: 153-215-1

Big Ten Record: 59-99

2011

27-24 Overall, 9-11 Big Ten

F11	* vs. Lipscomb	L	4-5
F11	* vs. Maryland	W	1-0
F12	* vs. East Carolina	L	0-1
F12	* at #3/4 Georgia	L	1-8
F13	* vs. Illinois State	L	4-13
F18	6 vs. Idaho State	W	11-3 (5)
F18	6 vs. Seattle University	W	8-7
F25	% vs. Albany	W	2-1
F25	% at Florida Gulf Coast	W	11-9
F26	% vs. UMBEC	W	5-1
F26	% vs. Eastern Michigan	W	7-0
F27	% vs. Southern Illinois	L	1-5
M4	^ vs. #14/16 Stanford	L	1-2
M4	^ at Cal State Fullerton	W	5-1
M5	^ vs. #10/11 California	L	2-6
M5	^ vs. IPFW	L	0-4
M6	^ vs. Murray State	L	2-7 (8)
M11	@ vs. Liberty	L	1-3
M11	@ at Stetson	W	2-3
M12	@ vs. Liberty	W	4-2
M12	@ vs. Jackson State	W	7-1
M13	@ vs. Liberty	W	4-3
M15	\$ vs. Colgate	W	4-0
M15	\$ at Stetson	W	3-2
M17	at #11/11 Tennessee	L	3-7
M18	at #11/11 Tennessee	L	0-2
M20	South Dakota	W	10-0 (5)
M20	South Dakota	W	9-1 (6)
M26	at Ohio State	W	5-3
M27	at Ohio State	W	7-2
M30	at Western Illinois	W	10-2
A2	at Purdue	L	1-12
A3	at Purdue	L	0-3
A6	at Drake	L	1-2
A9	Michigan State	W	5-3
A10	Michigan State	W	9-8
A13	at Minnesota	L	2-4
A13	at Minnesota	W	2-1
A16	Northwestern	W	10-8 (8)
A17	Northwestern	W	9-7
A20	Iowa State	W	4-3
A23	at #1/1 Michigan	W	4-2
A24	at #1/1 Michigan	L	2-3
A27	Wisconsin	L	6-7
A27	Wisconsin	L	3-6
A30	at Indiana	L	1-3
M1	at Indiana	L	0-5
M4	Illinois	L	2-8
M4	Illinois	L	2-6
M7	Penn State	W	1-0
M8	Penn State	L	2-3

* Red & Black Showcase (Athens, Ga.)

6 Littlewood Classic (Tempe, Ariz.)



IOWA SOFTBALL

ALL-TIME RESULTS

% Moe's Blue and Green Invite (Fort Meyers, Fla.)

^ DeMarini Invitational (Fullerton, Calif.)

@ Stetson Classic (DeLand, Fla.)

\$ Stetson Hatter Roundup (DeLand, Fla.)

2012

27-26 Overall, 16-8 Big Ten

F10.....	! vs. Wichita State.....	W.....	11-0 (5)
F10.....	! at #7 Baylor.....	L.....	0-4
F11.....	! vs. Arkansas.....	L.....	2-10 (5)
F11.....	! vs. UT Arlington.....	W.....	1-0
F12.....	! vs. Belmont.....	W.....	8-0
F17.....	\$ vs. Illinois State.....	L.....	3-7
F17.....	\$ at #5 Arizona State.....	L.....	2-5
F18.....	\$ vs. Central Michigan.....	W.....	7-5
F18.....	\$ vs. Iowa State.....	W.....	26-5 (5)
F19.....	\$ vs. Central Michigan.....	W.....	4-2
F24.....	# vs. Fresno State.....	W.....	7-1
F24.....	# vs. Oregon State.....	L.....	1-2 (8)
F25.....	# vs. Cal State Northridge.....	L.....	0-1 (8)
F26.....	# vs. LIU Brooklyn.....	W.....	7-0
M2.....	@ #23 Oklahoma State.....	L.....	5-6 (8)
M3.....	@ vs. #23 Oklahoma State.....	W.....	5-3
M3.....	@ vs. #8 Oklahoma.....	L.....	3-6
M4.....	at #8 Oklahoma.....	L.....	2-4
M13.....	at Long Beach State.....	L.....	0-1
M15.....	^ vs. Notre Dame.....	L.....	0-2
M15.....	^ vs. #3 Washington.....	L.....	3-4
M16.....	^ vs. Virginia.....	W.....	2-0
M16.....	^ vs. #13 Arizona.....	L.....	1-6
M21.....	at #10 Missouri.....	L.....	0-8 (5)
M21.....	at #10 Missouri.....	L.....	0-2
M24.....	Wisconsin.....	L.....	0-1
M24.....	Wisconsin.....	W.....	4-3
M25.....	Wisconsin.....	L.....	4-5
M31.....	Illinois.....	W.....	5-1
M31.....	Illinois.....	W.....	9-1(6)
A1.....	Illinois.....	W.....	1-0 (10)
A4.....	Drake.....	L.....	0-1
A7.....	at Northwestern.....	W.....	5-2
A7.....	at Northwestern.....	L.....	6-7
A8.....	at Northwestern.....	L.....	6-12
A14.....	Nebraska.....	L.....	4-7
A14.....	Nebraska.....	W.....	7-6
A15.....	Nebraska.....	W.....	6-4
A18.....	at Iowa State.....	L.....	3-4
A21.....	at Michigan State.....	W.....	6-0
A21.....	at Michigan State.....	W.....	7-1
A22.....	at Michigan State.....	W.....	4-1
A26.....	Northern Iowa.....	L.....	3-4 (8)
A26.....	Northern Iowa.....	W.....	7-0
A28.....	Indiana.....	L.....	0-1 (9)
A28.....	Indiana.....	W.....	4-0
A29.....	Indiana.....	W.....	10-0 (5)
M5.....	at Ohio State.....	W.....	2-0
M5.....	at Ohio State.....	W.....	13-5
M6.....	at Ohio State.....	L.....	1-2
M11.....	at Minnesota.....	W.....	1-0 (8)
M12.....	at Minnesota.....	L.....	1-4
M12.....	at Minnesota.....	W.....	5-4

! Gettnerman Classic (Waco, Texas)

\$ Littlewood Classic (Tempe, Ariz.)

Cathedral City Classic (Palm Springs, Calif.)

@ The Preview (Oklahoma City)

^ Judi Garman Classic (Fullerton, Calif.)

2013

30-24 Overall, 8-15 Big Ten

F8.....	! vs. Lipscomb.....	L.....	0-4
F8.....	! vs. Texas State.....	W.....	5-4
F9.....	! at Houston.....	W.....	4-1
F9.....	! vs. #11 Louisiana.....	W.....	13-10
F10.....	! vs. #11 Louisiana.....	L.....	0-11 (5)
F15.....	# vs. Dayton.....	W.....	3-0
F15.....	# vs. Oklahoma State.....	W.....	3-1 (8)
F16.....	# vs. Nebraska-Omaha.....	W.....	2-1
F16.....	# at North Texas.....	W.....	4-1
F17.....	# vs. Oklahoma State.....	L.....	3-4
F22.....	\$ vs. Winthrop.....	W.....	2-1
F22.....	\$ at #1 Alabama.....	L.....	0-5
F23.....	\$ vs. Winthrop.....	W.....	7-1
F23.....	\$ at #1 Alabama.....	L.....	1-4
F24.....	\$ vs. Western Illinois.....	W.....	12-4 (6)
M1.....	@ vs. #15 Stanford.....	W.....	7-6
M1.....	@ vs. #24 Oregon State.....	W.....	9-3
M2.....	@ at Cal State Fullerton.....	W.....	7-0
M2.....	@ vs. CSU Bakersfield.....	W.....	5-3
M9.....	^ vs. St. Johns.....	L.....	1-3
M9.....	^ at Maryland.....	W.....	9-4
M10.....	^ vs. Radford.....	W.....	10-0 (5)
M10.....	^ vs. Ohio State.....	W.....	8-0 (6)
M18.....	@ vs. Ball State.....	L.....	5-7
M18.....	@ at #11 Louisville.....	W.....	6-2
M19.....	@ at #11 Louisville.....	L.....	4-6
M20.....	at #21 Kentucky.....	W.....	3-1
M22.....	* Minnesota.....	L.....	1-4
M23.....	* Minnesota.....	L.....	3-7
M23.....	* Minnesota.....	L.....	1-10
M29.....	* Wisconsin.....	W.....	2-1 (9)
M29.....	* Wisconsin.....	L.....	0-8 (5)
M30.....	* Wisconsin.....	L.....	0-3
A3.....	at Drake.....	W.....	18-0
A5.....	* #19 Nebraska.....	W.....	6-2
A6.....	* #19 Nebraska.....	L.....	1-11 (5)
A7.....	* #19 Nebraska.....	L.....	2-3
A12.....	* at Northwestern.....	W.....	12-7
A13.....	* at Northwestern.....	W.....	15-14
A14.....	* at Northwestern.....	L.....	3-11 (5)
A20.....	* at #9 Michigan.....	L.....	3-5
A21.....	* at #9 Michigan.....	L.....	6-8
A21.....	* at #9 Michigan.....	L.....	0-8 (5)
A23.....	* Illinois.....	L.....	5-8
A23.....	* Illinois.....	L.....	3-6
A25.....	at UNI.....	W.....	10-1 (5)
A26.....	* Penn State.....	L.....	3-6
A27.....	* Penn State.....	L.....	5-6
A28.....	* Penn State.....	W.....	5-0
M1.....	Iowa State.....	W.....	8-3
M3.....	* at Purdue.....	W.....	4-3 (9)
M4.....	* at Purdue.....	W.....	2-0 (8)
M5.....	* at Purdue.....	W.....	8-2

M9..... + vs. Ohio State..... L..... 4-8

! Hilton Houston Classic (Houston, Texas)

Lovelace Invitational (Denton, Texas)

\$ Bama Bash (Tuscaloosa, Ala.)

@ Easton Invitational (Fullerton, Calif.)

@ Louisville Tournament (Louisville, Ky.)

+ Big Ten Tournament (Lincoln, Neb.)

* Conference game

2014

16-30-1 Overall, 9-14 Big Ten

F7.....	! vs. UNC Greensboro.....	W.....	5-0
F7.....	! at South Carolina.....	L.....	0-1
F8.....	! vs. Presbyterian.....	W.....	6-3
F9.....	! vs. Ohio.....	L.....	6-9
F14.....	@ vs. Lipscomb.....	L.....	0-10(5)
F14.....	@ vs. #14/18 Missouri.....	L.....	1-2 (8)
F15.....	@ vs. UAB.....	L.....	1-6 (9)
F15.....	@ at #14/16 Baylor.....	L.....	0-2
F16.....	@ vs. Drake.....	W.....	9-0 (6)
F21.....	at Mississippi State.....	L.....	0-2
F22.....	at Mississippi State.....	L.....	0-5
F23.....	at Mississippi State.....	L.....	1-9 (5)
F28.....	\$ vs. Valparaiso.....	W.....	8-0 (5)
M2.....	\$ vs. Longwood.....	L.....	1-4
M15.....	at Texas.....	L.....	1-9 (5)
M16.....	at Texas.....	W.....	6-5
M17.....	at Texas.....	L.....	0-3
M19.....	at Texas State.....	L.....	0-4
M21.....	* at Illinois.....	W.....	4-3 (9)
M22.....	* at Illinois.....	W.....	10-7
M22.....	* at Illinois.....	L.....	3-4 (8)
M29.....	* at Wisconsin.....	W.....	4-1
M29.....	* at Wisconsin.....	L.....	4-8
M30.....	* at Wisconsin.....	W.....	4-1
A2.....	Drake.....	L.....	3-5
A5.....	* #23 Northwestern.....	L.....	4-6
A5.....	* #23 Northwestern.....	L.....	1-4
A6.....	* #23 Northwestern.....	W.....	4-3
A8.....	* #14 Minnesota.....	L.....	0-2
A8.....	* #14 Minnesota.....	L.....	0-7
A11.....	* at #19/22 Nebraska.....	L.....	2-5
A11.....	* at #19/22 Nebraska.....	L.....	1-9 (6)
A12.....	* at #19/22 Nebraska.....	L.....	0-18 (5)
A16.....	#13/15 Missouri.....	W.....	3-1
A16.....	#13/15 Missouri.....	W.....	13-8
A18.....	* Michigan State.....	L.....	0-1
A19.....	* Michigan State.....	W.....	5-1
A20.....	* Michigan State.....	L.....	0-4
A23.....	^ at Iowa State.....	T.....	6-6 (5)
A25.....	* at Indiana.....	W.....	1-0
A26.....	* at Indiana.....	L.....	1-9 (5)
A27.....	* at Indiana.....	W.....	3-2
A30.....	Northern Iowa.....	L.....	8-9
M2.....	* Ohio State.....	L.....	3-6
M3.....	* Ohio State.....	L.....	6-7
M4.....	* Ohio State.....	W.....	3-2
M8.....	+ vs. Illinois.....	L.....	0-6
!	Carolina Classic (Columbia, S.C.)		
@	Gettnerman Classic (Waco, Texas)		
\$	Wildcat Invitational (Tucson, Ariz.)		



IOWA SOFTBALL

ALL-TIME RESULTS

^ Iowa Corn Cy-Hawk Series

+ Big Ten Tournament

* Conference Game

2015

19-40 Overall, 8-15 Big Ten

F6.....	! vs. Drake.....	L.....	0-8 (6)
F6.....	! at UNI.....	W.....	12-4 (5)
F7.....	! vs. Southern Utah.....	W.....	2-0
F7.....	! vs. North Dakota State.....	L.....	1-9 (5)
F8.....	! vs. Wisconsin-Green Bay.....	W.....	6-0
F14.....	6 at #1 Florida.....	L.....	0-8 (5)
F14.....	6 vs. NC State.....	L.....	5-6
F15.....	6 at #1 Florida.....	L.....	0-8 (5)
F20.....	\$ vs. Hofsta.....	L.....	3-4
F20.....	\$ at #6 Louisiana-Lafayette.....	L.....	3-4
F21.....	\$ vs. Hofstra.....	L.....	3-9
F21.....	\$ vs. Missouri State.....	L.....	2-3 (8)
F22.....	\$ vs. Missouri State.....	L.....	2-6
F27.....	^ vs. LIU Brooklyn.....	W.....	10-2 (5)
F27.....	^ at #17 UCF.....	W.....	3-2
F28.....	^ vs. Princeton.....	L.....	2-10 (5)
M1.....	^ vs. Florida A&M.....	W.....	2-0
M6.....	# vs. San Jose State.....	L.....	2-11
M6.....	# vs. Fresno State.....	L.....	0-9 (5)
M7.....	# vs. San Diego State.....	L.....	2-7
M7.....	# at Cal State Fullerton.....	W.....	12-11
M8.....	# vs. #2 Oregon.....	L.....	1-2
M14.....	% vs. East Carolina.....	W.....	5-1
M14.....	% at #6 Oklahoma.....	L.....	3-23 (5)
M15.....	% vs. East Carolina.....	L.....	2-3 (8)
M15.....	% at #6 Oklahoma.....	L.....	2-8
M16.....	% at #6 Oklahoma.....	L.....	0-9 (5)
M17.....	% at Oklahoma State.....	L.....	5-6
M18.....	at Tulsa.....	W.....	7-6
M20.....	* Maryland.....	L.....	14-15
M21.....	* Maryland.....	W.....	8-4
M22.....	* Maryland.....	L.....	0-19 (5)
M25.....	* Nebraska.....	L.....	2-12 (6)
M25.....	* Nebraska.....	L.....	7-16
M28.....	* at #4 Michigan.....	L.....	0-6
M28.....	* at #4 Michigan.....	L.....	4-7
M29.....	* at #4 Michigan.....	W.....	6-4
A1.....	at Drake.....	L.....	0-1
A2.....	Western Illinois.....	L.....	8-11
A3.....	* Illinois.....	W.....	15-7 (5)
A4.....	* Illinois.....	L.....	7-15
A5.....	* Illinois.....	L.....	7-12
A10.....	* at Wisconsin.....	W.....	16-4 (5)
A11.....	* at Wisconsin.....	L.....	4-5
A12.....	* at Wisconsin.....	W.....	3-2 (10)
A15.....	Iowa State.....	L.....	4-5
A17.....	* at Purdue.....	W.....	2-0
A18.....	* at Purdue.....	L.....	1-4
A18.....	* at Purdue.....	W.....	5-1
A22.....	* at #15 Missouri.....	L.....	2-10 (6)
A25.....	* at #12 Minnesota.....	L.....	0-8 (5)
A25.....	* at #12 Minnesota.....	L.....	0-8 (5)
A26.....	* at #12 Minnesota.....	L.....	0-9 (5)
M1.....	* Northwestern.....	L.....	0-1

M2.....	* Northwestern.....	L.....	6-11
M3.....	* Northwestern.....	W.....	8-6
M7.....	+ vs. Rutgers.....	W.....	5-3
M8.....	+ vs. Minnesota.....	W.....	2-0
M9.....	+ vs. Nebraska.....	L.....	6-9

! UNI Dome Tournament (Cedar Falls, Iowa)

6 University of Florida Tournament (Gainesville, Fla.)

\$ Ragin' Cajun Invitational (Lafayette, La.)

^ UCF Doubletree/Radisson Invitational (Orlando, Fla.)

Judi Garman Classic (Fullerton, Calif.)

% University of Oklahoma Tournament (Norman, Okla.)

+ Big Ten Tournament

* Conference Game

2016

13-39 Overall, 3-20 Big Ten

F12.....	! vs. Louisville.....	W.....	1-0
F12.....	! at TAMU Corpus Christi.....	L.....	1-2
F13.....	! vs. Louisville.....	L.....	2-7
F13.....	! vs. Sam Houston State.....	W.....	8-0 (6)
F14.....	! at TAMU Corpus Christi.....	L.....	1-2
F19.....	# vs. IUPUI.....	W.....	7-1
F19.....	# vs. UIC.....	L.....	2-3
F20.....	# vs. Lipscomb.....	L.....	0-7
F20.....	# vs. Loyola.....	L.....	0-4
F21.....	# vs. Indiana State.....	L.....	2-3
F26.....	\$ vs. Georgia Southern.....	W.....	11-0 (5)
F26.....	\$ vs. Georgia Southern.....	L.....	4-7
F27.....	\$ at Coastal Carolina.....	L.....	8-10
F27.....	\$ vs. Georgia Southern.....	L.....	2-10 (5)
F28.....	\$ at Coastal Carolina.....	L.....	5-6
M5.....	% at Tulsa.....	L.....	1-2
M5.....	% vs. Lamar.....	W.....	4-3
M6.....	% at Tulsa.....	L.....	7-9
M6.....	% vs. Lamar.....	W.....	14-8
M16.....	^ vs. Texas.....	W.....	1-0
M16.....	^ at Hawaii.....	L.....	3-4
M17.....	^ vs. Texas.....	L.....	3-4
M18.....	^ at Hawaii.....	L.....	4-5
M19.....	^ at Hawaii.....	W.....	4-0
M25.....	at Indiana *	L.....	3-5
M26.....	at Indiana *	L.....	3-9
M27.....	at Indiana *	L.....	5-10
A1.....	vs. Purdue *	L.....	4-6
A2.....	vs. Purdue *	L.....	7-8
A3.....	vs. Purdue *	W.....	10-3
A6.....	at Nebraska *	L.....	5-6
A6.....	at Nebraska *	L.....	1-3
A8.....	at Northwestern *	L.....	9-13
A9.....	at Northwestern *	L.....	5-6
A10.....	at Northwestern *	L.....	5-9
A12.....	vs. Northern Iowa.....	W.....	6-3
A13.....	vs. Drake.....	W.....	8-7 (8)
A15.....	vs. Wisconsin *	L.....	4-5
A16.....	vs. Wisconsin *	W.....	5-2
A17.....	vs. Wisconsin *	L.....	1-3
A19.....	vs. Missouri.....	L.....	1-7
A19.....	vs. Missouri.....	L.....	4-11
A22.....	vs. Penn State *	L.....	3-8
A23.....	vs. Penn State *	W.....	4-1
A24.....	vs. Penn State *	L.....	3-11 (6)

A29.....	at Illinois *	L.....	1-5
A30.....	at Illinois *	L.....	1-5
M1.....	at Illinois *	L.....	0-8 (5)
M3.....	at Iowa State.....	L.....	0-5
M6.....	vs. Minnesota *	L.....	3-14
M7.....	vs. Minnesota *	L.....	2-9
M8.....	vs. Minnesota *	L.....	0-12 (5)

! TAMU CC Tournament (Corpus Christi, Texas)

Rosemont Tournament (Rosemont, Ill.)

\$ Coastal Carolina Invitational (Conway, S.C.)

% Tulsa Tournament (Tulsa, Okla.)

^ Rainbow Wahine Invitational (Honolulu, Hawaii)

2017

19-32 Overall, 9-14 Big Ten

F10.....	! vs. Abilene Christian.....	W.....	2-1
F10.....	! vs. TAMU Corpus Christi.....	W.....	8-0 (6)
F11.....	! at Texas State.....	L.....	0-2
F11.....	! vs. Texas Tech.....	L.....	4-7
F12.....	! vs. Abilene Christian.....	L.....	1-3
F17.....	# vs. Virginia Tech.....	L.....	1-2 (8)
F18.....	# vs. Virginia Tech.....	L.....	1-2
F18.....	# vs. Georgia Tech.....	L.....	2-3
F19.....	# vs. Georgia Tech.....	L.....	5-6
M2.....	\$ vs. No. 3 Florida.....	L.....	0-8 (5)
M2.....	\$ vs. Fresno State.....	L.....	7-11
M3.....	\$ vs. No. 8 Washington.....	L.....	0-8 (5)
M4.....	\$ vs. No. 20 Arizona State.....	L.....	4-5 (10)
M4.....	\$ vs. No. 23 California.....	L.....	0-1
M11.....	vs. UMKC.....	Cancelled	
M12.....	vs. UMKC.....	Cancelled	
M11.....	vs. Drake.....	L.....	1-11
M12.....	at Kansas.....	L.....	2-6
M13.....	at Kansas.....	Cancelled	
M15.....	at Missouri (DH).....	L.....	0-9 (5)
M15.....	at Missouri (DH).....	L.....	0-2
M17.....	vs. Valparaiso.....	W.....	3-0
M18.....	vs. SDSU.....	W.....	2-0
M19.....	vs. Creighton.....	L.....	2-4 (8)
M19.....	vs. SDSU.....	W.....	5-0
M20.....	vs. South Dakota.....	W.....	1-0
M24.....	* vs. Illinois.....	L.....	0-8
M25.....	* vs. Illinois.....	L.....	2-5
M26.....	* vs. Illinois.....	L.....	4-7
M31.....	* at Purdue.....	L.....	2-4
A1.....	* at Purdue.....	W.....	5-0
A2.....	* at Purdue.....	W.....	8-3
A7.....	* at Wisconsin.....	L.....	1-8
A8.....	* at Wisconsin.....	W.....	4-3
A9.....	* at Wisconsin.....	L.....	5-6 (10)
A11.....	at Northern Iowa.....	W.....	4-2
A12.....	* vs. Nebraska (DH).....	W.....	4-3
A12.....	* vs. Nebraska (DH).....	W.....	5-2
A14.....	* vs. Rutgers.....	W.....	2-0
A15.....	* vs. Rutgers.....	W.....	5-4
A16.....	* vs. Rutgers.....	L.....	0-2
A18.....	vs. Iowa State.....	W.....	2-1
A21.....	* at No. 5 Minnesota.....	L.....	0-5



IOWA SOFTBALL

ALL-TIME RESULTS

A22.....*	at No. 5 Minnesota.....	L.....	1-9 (5)
A23.....*	at No. 5 Minnesota.....	L.....	0-3
A25.....	vs. Western Illinois.....	W.....	3-1
A28.....*	at Ohio State.....	L.....	1-3
A29.....*	at Ohio State.....	L.....	0-6
A30.....*	at Ohio State.....	W.....	4-2
M2.....	at Drake.....	W.....	2-0
M5.....*	vs. Northwestern.....	L.....	2-5
M6.....*	vs. Northwestern.....	W.....	7-6 (11)
M7.....*	vs. Northwestern.....	L.....	2-5
M11.....	& vs. Wisconsin.....	L.....	0-3
! Centurylink Classic			
# ACC/Big Ten Challenge			
\$ Judi Garman Classic			
% Jayhawk Invitational			
^ Hawkeye Invitational			
* Big Ten Conference game			
& Big Ten Tournament			

2018

21-32 Overall, 6-16 Big Ten

F9.....!	vs. UIC.....	W.....	3-0
F9.....!	vs. Eastern Illinois.....	L.....	2-4
F10.....!	vs. Evansville.....	Cancelled	
F11.....!	vs. UIC.....	L.....	4-6
F11.....!	at UL Lafayette.....	L.....	0-9
F16.....	# vs. Tulsa.....	W.....	2-1
F16.....	# vs. Butler.....	L.....	0-4
F17.....	# vs. Butler.....	W.....	8-0
F17.....	# at Texas A&M.....	L.....	2-3
F18.....	# vs. Tulsa.....	W.....	11-3
M2.....	\$ vs. Stanford.....	L.....	2-3
M2.....	\$ at Cal State Fullerton.....	Cancelled	
M3.....	\$ vs. Cal Poly.....	L.....	2-3
M3.....	\$ vs. #17 UL Lafayette.....	Cancelled	
M4.....	\$ vs. #8 Baylor.....	W.....	3-1
M10.....	% vs. Georgetown.....	W.....	5-0
M10.....	% at Grand Canyon.....	W.....	12-1
M11.....	% vs. Georgetown.....	W.....	2-0
M11.....	% at Grand Canyon.....	L.....	0-1
M12.....	% at Grand Canyon.....	W.....	6-5
M14.....	at #13 Arizona State.....	W.....	3-1
M14.....	at #13 Arizona State.....	L.....	0-9
M17.....	^ vs. Wichita State.....	W.....	3-2
M17.....	^ at Creighton.....	W.....	4-3
M18.....	^ vs. Wichita State.....	L.....	5-12
M21.....	vs. SDSU.....	L.....	1-4
M21.....	vs. SDSU.....	L.....	2-5
M23.....	vs. #17 Michigan.....	L.....	1-4
M23.....	vs. #17 Michigan.....	W.....	4-3
M25.....	vs. #17 Michigan.....	Cancelled	
M27.....	vs. UW Green Bay.....	W.....	9-1
M27.....	vs. UW Green Bay.....	W.....	3-2
M28.....	vs. Drake.....	L.....	1-3
M30.....	* at Maryland.....	L.....	1-2
M31.....	* at Maryland.....	L.....	2-5
A1.....	* at Maryland.....	L.....	0-1
A4.....	vs. UNI.....	Postponed	
A7.....	* vs. Wisconsin.....	W.....	3-0
A7.....	* vs. Wisconsin.....	W.....	4-3
A8.....	* vs. Wisconsin.....	W.....	5-3

A10.....*	at Nebraska.....	W.....	2-1
A10.....*	at Nebraska.....	L.....	0-3
A12.....*	vs. Minnesota.....	L.....	0-8
A13.....*	vs. Minnesota.....	L.....	2-6
A13.....*	vs. Minnesota.....	L.....	1-11
A17.....	vs. Western Illinois.....	L.....	1-2
A20.....*	at Illinois.....	L.....	1-7
A21.....*	at Illinois.....	L.....	5-6
A22.....*	at Illinois.....	L.....	7-9
A25.....	at Iowa State.....	L.....	2-4
A27.....*	at Northwestern.....	L.....	1-4
A28.....*	at Northwestern.....	W.....	3-0
A29.....*	at Northwestern.....	L.....	2-6
M4.....*	vs. Purdue.....	L.....	1-3
M5.....*	vs. Purdue.....	L.....	0-9
M6.....*	vs. Purdue.....	L.....	0-6
M10.....	& vs. Ohio State.....	W.....	5-1
M12.....	& vs. Ohio State.....	L.....	1-2
! Mardi Gras Tournament..... # Texas A&M Invite			
\$ Judi Garman Classic..... % Grand Canyon Invite			
^ Creighton Invite..... * Big Ten Conference Game			
& Big Ten Tournament			

Renee Gillispie

Head Coach: 2019-present

Record at Iowa: 36-37

Big Ten Record: 5-18

2019

19-32 Overall, 5-18 Big Ten

F8.....!	vs. Bucknell.....	W.....	5-3
F8.....!	vs. #10 LSU.....	L.....	0-9 (5)
F9.....!	vs. Tulsa.....	L.....	0-3
F9.....!	vs. #10 LSU.....	L.....	1-16(5)
F15.....	# vs. Villanova.....	L.....	2-4
F15.....	# vs. Kansas.....	W.....	2-1
F16.....	# vs. Missouri.....	L.....	1-9
F16.....	# vs. St. Joseph's.....	L.....	1-4
F17.....	# vs. UMASS.....	W.....	5-3
F22.....	\$ vs. UAB.....	W.....	3-1
F22.....	\$ vs. Fordham.....	W.....	5-3
F23.....	\$ vs. Morgan State.....	W.....	3-0
F23.....	\$ vs. Fordham.....	W.....	5-0
F24.....	\$ vs. Notre Dame.....	W.....	2-1
F24.....	(EHX) vs. Czech Ntl.....	W.....	12-5
M1.....	% vs. W. Michigan.....	W.....	6-1
M1.....	% vs. Binghamton.....	W.....	8-5
M2.....	% vs. MTSU.....	L.....	6-8
M2.....	% vs. USF.....	L.....	0-1
M3.....	% vs. Ball State.....	W.....	10-3
M8.....	^ vs. UIC.....	W.....	5-1
M8.....	^ vs. UW Green Bay.....	L.....	4-6
M9.....	^ vs. Butler.....	Cancelled	
M10.....	^ vs. UW Green Bay.....	W.....	12-0
M10.....	^ vs. Miami (OH).....	W.....	2-1
M20.....	at Illinois State.....	Cancelled	
M22.....	* at Purdue.....	L.....	2-3
M23.....	* at Purdue.....	W.....	2-1
M23.....	* at Purdue.....	L.....	2-4
M27.....	vs. W. Illinois.....	L.....	1-10

M29.....*	vs. Northwestern.....	L.....	0-5
M30.....*	vs. Northwestern.....	L.....	2-6
M31.....*	vs. Northwestern.....	L.....	0-6
A5.....*	at Wisconsin.....	L.....	0-8 (6)
A6.....*	at Wisconsin.....	L.....	1-9 (6)
A7.....*	at Wisconsin.....	L.....	2-4
A9.....	@ vs. Iowa State.....	L.....	0-2
A12.....*	* vs. Illinois.....	L.....	1-12 (5)
A13.....*	* vs. Illinois.....	L.....	11-12
A13.....*	* vs. Illinois.....	W.....	4-3
A17.....	at Drake.....	L.....	0-5
A19.....*	at Rutgers.....	L.....	1-3
A19.....*	at Rutgers.....	L.....	0-1
A21.....*	at Rutgers.....	W.....	4-0
A24.....*	* vs. Nebraska.....	L.....	5-7
A24.....*	* vs. Nebraska.....	W.....	3-1
A26.....*	* at Minnesota.....	L.....	0-9 (5)
A26.....*	* at Minnesota.....	L.....	0-8 (5)
A28.....*	* at Minnesota.....	L.....	1-6
A30.....	at UNI.....	L.....	2-4
M3.....*	vs. Ohio State.....	W.....	1-0
M4.....*	vs. Ohio State.....	L.....	0-10 (5)
M5.....*	vs. Ohio State.....	L.....	0-5
M9.....	& vs. Wisconsin.....	L.....	4-7
! Tiger Classic..... # Diamond 9 Citrus Blossom			
\$ Diamond 9 Citrus Classic..... % USF Series			
^ Saluki Invitational..... @ Iowa Corn Cy-Hawk Series			
* Big Ten Conference Game..... & Big Ten Tournament			

2020*

17-5 Overall, 0-0 Big Ten

F7.....!	vs. East Carolina.....	W.....	6-5
F7.....!	vs. Virginia Tech.....	L.....	1-9
F8.....!	vs. Campbell.....	W.....	5-2
F8.....!	vs. Coastal Carolina.....	W.....	2-1 (8)
F9.....!	vs. Virginia Tech.....	W.....	4-3 (8)
F14.....	# vs. Boston College.....	W.....	4-0
F15.....	# vs. Boston College.....	W.....	4-1
F15.....	# vs. Georgia Tech.....	L.....	0-8
F16.....	# vs. Georgia Tech.....	W.....	5-0
F21.....	\$ vs. Portland State.....	W.....	8-3
F21.....	\$ vs. UMKC.....	W.....	2-1
F22.....	\$ vs. Portland State.....	W.....	8-0 (6)
F22.....	\$ at Hawaii.....	W.....	2-1
F23.....	\$ vs. UMKC.....	W.....	4-2
F28.....	% vs. Miami University (OH).....	L.....	1-2
F28.....	% vs. Florida Gulf Coast.....	W.....	7-1
F29.....	% vs. South Alabama.....	L.....	2-3
F29.....	% vs. Florida Atlantic.....	W.....	6-5
M6.....	\$ vs. Loyola (IL).....	W.....	3-1 (8)
M6.....	\$ vs. South Dakota State.....	L.....	2-8
M7.....	\$ vs. Central Michigan.....	W.....	5-0
M7.....	\$ vs. Ohio University.....	W.....	1-0

*2020 Season was cut short due to COVID-19 Pandemic

! Kickin' Chicken Classic

#ACC/Big Ten Challenge

\$The Spring Games



IOWA SOFTBALL

SERIES RECORDS

IOWA'S ALL-TIME RECORD: 1332-914-4 (.592)

OPPONENT.....RECORD (WIN %)

Abilene Christian.....	1-1 (.500)
Adelphi.....	1-1 (.500)
Akron.....	5-2 (.714)
Alabama.....	1-3 (.250)
Albany.....	1-0 (1.000)
Arizona.....	0-5 (.000)
Arizona State.....	11-24 (.314)
Arkansas.....	1-5 (.166)
Auburn.....	2-2 (.500)
Augustana.....	1-0 (1.000)
Ball State.....	14-1 (.933)
Baylor.....	1-3 (.250)
Belmont.....	1-0 (1.000)
Bethune-Cookman.....	2-0 (1.000)
Binghamton.....	1-0 (1.000)
Boston University.....	1-2 (.333)
Boston College.....	3-0 (1.000)
Bowling Green.....	8-1 (.889)
Bradley.....	7-0 (1.000)
Briar Cliff.....	0-1 (.000)
Brigham Young (BYU).....	4-0 (1.000)
Buena Vista.....	2-2 (.500)
Buffalo.....	3-0 (1.000)
Bucknell.....	1-0 (1.000)
Butler.....	1-1 (.500)
Cal Poly.....	0-3 (.000)
Cal Poly Pomona.....	1-1 (.500)
Cal Poly San Luis Obispo.....	0-1 (.000)
Cal State Bakersfield.....	1-1 (.500)
Cal State Fullerton.....	5-1 (.833)
Cal State Hayward.....	1-1 (.500)
Cal State Northridge.....	1-2 (.333)
Cal State Sacramento.....	2-1 (.667)
California.....	8-15 (.348)
California-Davis.....	1-0 (1.000)
California-Santa Barbara.....	3-0 (1.000)
California-Riverside.....	2-1 (.667)
Campbell.....	1-0 (1.000)
Canisius.....	1-0 (1.000)
Central College.....	1-0 (1.000)
Central Florida.....	2-1 (.667)
Central Michigan.....	9-2 (.818)
Central (Okla.) State.....	0-1 (.000)
Charlotte.....	1-0 (1.000)
Coastal Carolina.....	1-2 (.333)
Coe College.....	2-0 (1.000)
Colgate.....	1-0 (1.000)
Colorado State.....	3-2 (.600)
Connecticut.....	4-1 (.800)
Cornell.....	3-1 (.750)
Creighton.....	9-22 (.290)
C.W. Post.....	1-0 (1.000)
Dartmouth.....	1-0 (1.000)
Davis & Elkins.....	1-0 (1.000)
Dayton.....	1-0 (1.000)
DePaul.....	8-2 (.800)
Detroit-Mercy.....	1-0 (1.000)
Dordt.....	1-0 (1.000)

Drake.....	37-16 (.698)
Drexel.....	3-0 (1.000)
East Carolina.....	3-2 (.600)
Eastern Illinois.....	6-1-1 (.750)
Eastern Kentucky.....	2-0 (1.000)
Eastern Michigan.....	4-1 (.800)
Elon.....	1-0 (1.000)
Elon.....	1-0 (1.000)
Emporia State.....	2-0 (1.000)
Florida.....	1-5 (.167)
Florida A&M.....	4-0 (1.000)
Florida Atlantic.....	4-3 (.571)
Florida Gulf Coast.....	2-0 (1.000)
Florida International.....	2-2 (.500)
Florida State.....	3-6 (.333)
Fordham.....	2-0 (1.000)
Fresno State.....	3-5 (.375)
Gardner-Webb.....	2-0 (1.000)
Georgetown.....	2-0 (1.000)
Georgia.....	2-1 (.667)
Georgia State.....	4-0 (1.000)
Georgia Southern.....	6-2 (.750)
Georgia Tech.....	1-7 (.125)
Grand Canyon.....	2-1 (.666)
Grand View College.....	3-3 (.500)
Hartford.....	2-0 (1.000)
Harvard.....	1-0 (1.000)
Hawaii.....	4-2 (.666)
Hofstra.....	3-3 (.500)
Houston.....	1-0 (1.000)
Howard.....	1-0 (1.000)
Idaho State.....	3-0 (1.000)
Illinois.....	22-27 (.448)
Illinois-Chicago.....	6-3 (.666)
Illinois State.....	32-20 (.615)
Indian Hills CC.....	1-0 (1.000)
Indiana.....	62-39-1 (.608)
Indiana State.....	4-1 (.800)
Iowa State.....	33-32-2 (.507)
Iowa Wesleyan.....	3-0 (1.000)
IPFW.....	0-1 (.000)
IUPUI.....	1-0 (1.000)
Jackson State.....	1-0 (1.000)
Kansas.....	7-12 (.368)
Kansas State.....	3-0 (1.000)
Kearney State.....	2-0 (1.000)
Kennesaw State.....	1-0 (1.000)
Kent State.....	2-0 (1.000)
Kentucky.....	2-1 (.667)
Lamar.....	2-0 (1.000)
Liberty.....	2-1 (.667)
Lipscomb.....	0-4 (.000)
Long Beach State.....	3-3 (.500)
Long Island.....	6-2 (.750)
Longwood.....	1-1 (.500)
Loras College.....	3-0 (1.000)
Louisiana-Lafayette.....	2-5 (.285)
Louisiana State.....	0-3 (.000)
Louisiana Tech.....	0-2 (.000)
Louisville.....	6-4 (.600)
Loyola Chicago.....	2-1 (.666)

Luther College.....	2-0 (1.000)
Maine.....	3-0 (1.000)
Marist.....	2-0 (1.000)
Marshall.....	0-1 (.000)
Marycrest.....	3-0 (1.000)
Maryland.....	4-6 (.400)
Massachusetts.....	2-0 (1.000)
Memphis.....	1-0 (1.000)
Mercer.....	1-0 (1.000)
Mesa CC.....	1-0 (1.000)
Miami (Ohio).....	6-2 (.750)
Michigan.....	55-58-1 (.482)
Michigan State.....	74-29 (.718)
Middle Tennessee State.....	1-1 (.500)
Minnesota.....	59-58 (.504)
Mississippi.....	2-1 (.667)
Mississippi State.....	2-4 (.333)
Missouri.....	8-19 (.296)
Missouri State.....	2-6 (.250)
Missouri-Kansas City.....	2-0 (1.000)
Morgan State.....	1-0 (1.000)
Mount Mercy College.....	1-0 (1.000)
Murray State.....	0-1 (.000)
Nebraska.....	16-19 (.457)
Nebraska-Omaha.....	3-0 (1.000)
Nebraska-Wesleyan.....	1-0 (1.000)
Nevada.....	2-1 (.667)
Nevada-Las Vegas.....	4-3 (.571)
New Mexico.....	4-4 (.500)
North Carolina.....	1-5 (.167)
North Carolina-Greensboro.....	1-0 (1.000)
North Carolina State.....	1-1 (.500)
North Carolina-Wilmington.....	1-0 (1.000)
North Dakota.....	1-0 (1.000)
North Dakota State.....	5-1 (.833)
North Texas.....	1-0 (1.000)
Northeast Louisiana.....	0-1 (.000)
Northeast Missouri State.....	3-1 (.750)
Northern Colorado.....	1-3 (.250)
Northern Illinois.....	25-16 (.610)
Northern Iowa.....	31-18 (.632)
Northwestern.....	55-68 (.447)
Notre Dame.....	5-3 (.625)
Ohio.....	1-1 (.500)
Ohio State.....	67-45 (.598)
Oklahoma.....	4-10 (.286)
Oklahoma City.....	1-2 (.333)
Oklahoma State.....	4-13 (.235)
Oregon.....	2-2 (.500)
Oregon State.....	2-2 (.500)
Pacific.....	7-1 (.875)
Penn State.....	41-20 (.672)
Pittsburg State.....	1-0 (1.000)
Portland State.....	2-0 (1.000)
Presbyterian.....	1-0 (1.000)
Princeton.....	0-1 (.000)
Purdue.....	45-18 (.714)
Radford.....	2-0 (1.000)
Rhode Island.....	1-0 (1.000)
Rider College.....	3-1 (.750)
Robert Morris.....	2-0 (1.000)



IOWA SOFTBALL

SERIES RECORDS

Rutgers.....	8-3 (.727)	Western Kentucky.....	1-1 (.500)
Sacramento State.....	9-2 (.818)	Western Michigan.....	5-0 (1.000)
Saint Ambrose.....	12-2 (.857)	Western Oregon.....	2-0 (1.000)
Saint Francis.....	2-0 (1.000)	Wichita State.....	5-2 (.714)
St. Joseph's.....	0-1 (.000)	William Penn.....	7-6 (.538)
St. John's.....	2-1 (.667)	Winthrop.....	4-0 (1.000)
Saint Louis.....	1-1 (.500)	Wisconsin.....	39-23 (.629)
Saint Mary's (Calif.).....	1-1 (.500)	Wisconsin-Green Bay.....	14-1 (.933)
Sam Houston State.....	1-3 (.250)	Wyoming.....	0-1 (.000)
San Diego State.....	3-3 (.500)	Yale.....	2-0 (1.000)
San Francisco.....	1-0 (1.000)		
San Jose State.....	9-3 (.750)		
Santa Clara.....	9-1 (.900)		
Seattle University.....	1-0 (1.000)		
South Alabama.....	0-1 (.000)		
South Carolina.....	2-4 (.333)		
South Dakota.....	7-0 (1.000)		
South Dakota State.....	9-3 (.750)		
South Florida.....	3-7 (.300)		
South Mountain CC.....	1-0 (1.000)		
Southeast Missouri.....	0-2 (.000)		
Southern Illinois.....	4-1 (.800)		
Southern Illinois Edwardsville.....	2-2 (.500)		
Southern Utah.....	1-0 (1.000)		
Southwest Texas.....	1-0 (1.000)		
Stanford.....	1-2 (.333)		
Stephen F. Austin.....	5-1 (.833)		
Stetson.....	7-4 (.636)		
Syracuse.....	3-2 (.600)		
Temple.....	4-0 (1.000)		
Tennessee.....	1-3 (.250)		
Tennessee-Chattanooga.....	2-2 (.500)		
Tennessee Tech.....	3-1 (.750)		
Texas.....	3-4 (.429)		
Texas A&M.....	4-2 (.666)		
Texas A&M - Corpus Christi.....	1-2 (.333)		
Texas-Arlington.....	3-2 (.600)		
Texas State.....	3-2 (.600)		
Texas Tech.....	1-3 (.250)		
Texas Wesleyan.....	2-0 (1.000)		
Texas Women's.....	0-1 (.000)		
Toledo.....	6-3 (.667)		
Troy.....	2-0 (1.000)		
Tulsa.....	4-4 (.500)		
UAB.....	1-1 (.500)		
UCLA.....	1-6 (.143)		
UMBC.....	1-0 (1.000)		
Upper Iowa.....	2-0 (1.000)		
U.S. International.....	4-1 (.800)		
Utah.....	3-4 (.429)		
Utah State.....	7-2 (.779)		
Utah Valley.....	2-0 (1.000)		
Valparaiso.....	2-0 (1.000)		
Vermont.....	1-0 (1.000)		
Villanova.....	0-1 (.000)		
Virginia.....	5-0 (1.000)		
Virginia Tech.....	7-3 (.700)		
Wagner College.....	1-0 (1.000)		
Wartburg.....	5-1 (.833)		
Washington.....	1-9 (.100)		
Western Illinois.....	27-23 (.540)		



IOWA SOFTBALL

ALL-TIME SERIES RESULTS

Abilene Christian (1-1)

2/10/17	W	2-1
2/12/17	L	1-3

Adelphi (1-1)

3/22/89	L	0-6
4/13/90	W	1-0 (8)

Akron (5-2)

3/22/86	W	1-0
3/27/86	W	1-0
1987	W	4-1
1987	L	0-3
3/21/88	W	2-1
3/24/88	L	2-3
3/30/91	W	3-2

Alabama (1-3)

3/4/99	W	4-3
2/26/10	L	4-5
2/22/13 (A)	L	0-5
2/23/13 (A)	L	1-4

Albany (1-0)

2/25/11	W	2-1
---------	---	-----

Arizona (0-5)

2/22/91	L	2-9
2/22/92	L	1-6
5/23/96	L	2-5
5/26/96	L	2-10
3/16/12	L	1-6

Arizona State (11-24)

2/23/91	W	2-0
2/22/92	L	1-6
2/27/93	W	5-4 (8)
2/26/94	W	4-2
2/25/95	L	3-4
2/24/96	L	5-12
2/22/97	L	3-5
2/21/98	L	0-4
2/20/99	L	2-4
3/13/99	W	7-1
2/19/00	W	1-0
3/17/00	L	0-5
2/17/01	W	3-1
3/10/01	L	2-3
3/11/01	W	2-0
2/15/02	L	1-9
3/9/02	L	1-5
2/15/03	L	1-5
2/16/03	L	0-8 (5)
2/21/04	W	9-0 (5)
2/21/04	L	0-3
3/14/04	W	3-0
2/18/05	W	2-0
2/17/06	L	4-5
2/18/06	L	7-10 (9)
2/19/06	L	1-8
3/12/06	L	0-3
2/17/07	L	3-4
2/23/08	L	0-1
2/14/09	L	2-5
2/20/10	L	4-7
2/17/12 (A)	L	2-5

3/4/17	L	4-5 (10)
3/14/18	W	3-1
3/14/18	L	0-9

Arkansas (1-5)

2/11/06	L	0-1
2/12/06	W	5-1
2/17/08	L	3-5
2/12/10	L	1-2
2/27/10	L	2-3
2/11/12 (N)	L	2-10 (5)

Auburn (2-2)

2/21/97	W	7-5 (8)
3/5/05	L	1-2
3/6/05	W	16-1 (5)
5/15/09	L	0-1

Augustana (1-0)

4/24/81	W	4-3
---------	---	-----

Ball State (14-1)

3/8/91	W	8-2 (8)
3/29/91	W	1-0
3/7/96	W	4-0
2/22/98	W	4-3
3/10/00	W	6-1
2/23/02	W	5-1
3/27/04	W	6-0
3/28/04	W	9-0 (5)
2/27/05	W	8-0 (6)
3/26/05	W	4-0
3/27/05	W	10-0 (6)
3/26/06	W	5-0
3/24/07	W	9-2
3/18/13 (N)	L	5-7
3/3/19	W	10-3

Baylor (1-3)

3/4/04	L	3-4 (9)
2/10/12 (A)	L	0-4
2/15/14 (A)	L	0-2
3/4/18	W	3-1

Belmont (1-0)

2/12/12 (N)	W	8-0 (5)
-------------	---	---------

Bethune-Cookman (2-0)

5/18/00	W	9-1
3/18/09	W	3-0 (8)

Binghamton (1-0)

3/1/19	W	8-5
--------	---	-----

Boston (1-2)

3/4/04	W	4-0
3/2/07	L	5-7
5/16/09	L	1-3

Boston College (3-0)

2/23/02	W	7-6
2/14/20 (N)	W	4-0
2/15/20 (N)	W	4-1

Bowling Green (8-1)

3/25/86	W	2-0
---------	---	-----

3/26/86	W	2-0
3/28/86	W	2-1
3/19/89	W	4-3
3/24/94	W	7-0
3/26/94	W	6-1
3/19/95	W	8-0
3/26/97	L	0-1
3/15/08	W	2-0

Bradley (7-0)

4/26/83	W	5-4
4/26/83	W	11-7
3/30/91	W	5-1
4/13/93	W	3-0
4/13/93	W	6-2
4/6/95	W	4-3
4/6/95	W	5-0

Briar Cliff (0-1)

1978	L	1-2
------	---	-----

Brigham Young (BYU) (4-0)

2/16/01	W	8-1
2/17/01	W	4-3 (8)
3/15/01	W	2-1
3/15/07	W	4-0

Buena Vista (2-2)

3/22/82	W	4-3
3/21/83	W	8-3
3/22/83	L	0-5
3/26/86	L	1-2

Buffalo (3-0)

2/22/08	W	6-1
3/8/08	W	11-0 (6)
2/21/09	W	4-0

Butler (1-1)

2/16/18	L	0-4
2/17/18	W	8-0

Bucknell (1-0)

2/9/19	W	5-3
--------	---	-----

Cal Poly (0-3)

3/10/07	L	0-6
3/17/07	L	3-8
3/3/18	L	2-3

Cal Poly Pomona (1-1)

2/23/91	W	1-0
2/23/92	L	0-1

Cal Poly San Luis Obispo (0-1)

2/24/96	L	0-4
---------	---	-----

Cal State Bakersfield (1-1)

3/6/10	L	0-3
3/2/13 (N)	W	5-3

Cal State Fullerton (5-1)

3/19/89	L	0-2
5/26/95	W	6-5 (9)
3/8/09	W	3-1 (10)
3/4/11	W	5-1
3/2/13 (A)	W	7-0

3/7/15 (A)	W	12-11
------------	---	-------

Cal State Hayward (1-1)

3/24/92	L	0-4
3/16/96	W	4-3

Cal State Northridge (1-2)

3/5/10	L	4-7
3/5/10	W	4-1
2/25/12	L	0-1 (8)

Cal State Sacramento (2-1)

5/19/95	W	3-0
3/23/96	W	3-1
3/24/96	L	0-1

California (8-15)

3/23/81	L	0-7
3/25/90	L	1-2
3/23/92	L	0-1
3/23/92	L	0-4
3/27/93	W	2-0
3/27/94	L	0-5
3/26/95	L	2-3 (9)
3/21/96	L	0-1
3/23/96	W	2-1
5/25/96	W	1-0
3/22/97	W	5-2
3/21/98	W	4-2
3/9/01	L	0-3
3/11/01	L	0-1 (9)
3/17/01	W	1-0 (8)
3/9/02	W	4-1
3/23/03	W	4-3
3/13/04	L	2-8
3/12/05	L	2-7
3/18/06	L	0-1
3/9/07	L	1-4
3/5/11	L	2-6
3/4/17	L	0-1

California-Davis (1-0)

3/11/05	W	2-1 (8)
---------	---	---------

California-Santa Barbara (3-0)

2/22/91	W	5-0
3/13/99	W	3-0
3/9/01	W	3-1 (8)

California-Riverside (2-1)

2/16/07	W	9-1
3/9/07	L	5-7
3/8/08	W	4-0

Campbell (1-0)

2/8/20 (N)	W	5-2
------------	---	-----

Canisius (1-0)

5/20/00	W	2-1
---------	---	-----

Central College

1978	W	6-0
------	---	-----

Central Florida (2-1)

3/20/08	L	1-4
3/19/09	W	2-1 (11)

2/27/15 (A)	W	3-2
-------------	---	-----

Central Michigan (9-2)

3/10/90	L	0-1
3/22/90	W	5-4
3/22/90	W	6-2
3/24/90	W	5-0
3/22/91	W	3-0
3/13/93	W	7-4
3/11/94	W	7-0
3/8/97	L	2-4
2/18/12 (N)	W	7-5
2/19/12 (N)	W	4-2
3/7/20 (N)	W	5-0

Central State (0-1)

3/21/80	L	1-4
---------	---	-----

Charlotte (1-0)

3/12/93	W	14-0
---------	---	------

Coastal Carolina (1-2)

2/27/16	L	8-10
2/28/16	L	5-6
2/8/20 (N)	W	2-1 (8)

Coe College (2-0)

4/27/79	W	6-1
4/16/04	W	9-1 (6)

Colgate (1-0)

3/15/11	W	4-0
---------	---	-----

Colorado State (3-2)

3/23/90	W	2-1
2/23/91	W	1-0
3/13/05	W	5-1
3/13/07	L	0-1 (9)
3/13/07	L	4-5

Connecticut (4-1)

3/22/94	W	2-0
3/24/95	W	10-1
3/24/95	L	0-1
3/25/95	W	8-0
3/11/05	W	5-0

Cornell (3-1)

3/15/08	L	0-1 (8)
3/16/08	W	6-5
3/14/09	W	11-3 (5)
3/15/09	W	5-3

Creighton (9-23)

4/7/79	L	0-2
4/10/80	L	2-6
4/25/81	L	0-5
4/25/81	L	2-11
5/8/81	L	0-1
4/7/84	L	1-4
4/7/84	L	0-7
3/23/85	L	1-3
3/23/85	L	3-4
3/24/85	L	3-4
3/24/85	L	1-5
3/14/87	L	3-5



IOWA SOFTBALL

ALL-TIME SERIES RESULTS

5/9/89	L	2-4	4/23/86	W	1-0	3/22/03	W	5-0	5/21/95	L	0-1	Hawaii (3-2)		
5/9/89	L	0-2	4/27/87	W	5-0				5/21/95	W	2-1 (9)	3/20/98	W	6-2
5/19/89	L	1-6	4/27/87	W	3-2	Eastern Michigan (4-1)			5/24/97	L	6-7	3/18/00	W	7-1
4/3/90	L	1-2	4/6/88	W	4-2	3/8/90	W	3-0	3/17/00	L	0-3	3/16/16	L	3-4
4/3/90	L	1-7	4/6/88	W	6-2	3/8/90	L	3-6	2/24/12 (N)	W	7-1	3/18/16	L	4-5
3/26/93	L	0-1 (8)	3/28/89	W	5-0	3/9/91	W	4-0	3/6/15 (N)	L	0-9 (5)	3/19/16	W	4-0
4/23/98	W	5-2	3/28/89	W	15-0	2/26/95	W	4-0	3/2/17	L	7-11	2/22/20 (A)	W	2-1(8)
4/23/98	W	4-1	5/8/90	L	0-1	2/26/11	W	7-0						
4/20/99	L	0-2	5/8/90	W	6-2				Gardner Webb (2-0)			Hofstra (3-3)		
4/20/99	W	3-1	4/17/91	W	1-0	Elon (1-0)			3/5/05	W	9-1 (5)	3/14/92	W	6-1
3/25/00	W	1-0	4/17/91	W	2-0	3/14/08	W	6-0	3/2/07	W	5-3	3/13/93	L	4-5 (9)
3/26/00	W	1-0	3/28/99	W	4-2							3/9/95	W	4-2
5/1/02	W	4-3	5/2/00	W	3-0	Emporia State (2-0)			Georgetown (2-0)			May 2003	W	3-0
5/21/04	L	4-8 (10)	5/2/00	W	7-0	3/26/85	W	4-1 (10)	3/10/18	W	5-0	2/20/15 (N)	L	3-4
5/21/05	W	2-1 (8)	5/2/01	W	6-0	3/26/85	W	5-3	3/11/18	W	2-0	2/21/15 (N)	L	3-9
5/17/08	W	2-1 (8)	5/2/01	W	10-2 (6)									
3/19/17	L	2-4 (8)	4/10/02	W	10-0	Florida (1-5)			Georgia (2-1)			Houston (1-0)		
3/17/18	W	4-3	4/10/02	W	12-3	3/7/97	W	8-0	3/9/00	W	9-0	2/9/13 (A)	W	4-1
			4/23/03	W	8-0 (5)	3/11/00	L	2-5	2/10/06	W	6-5			
C.W. Post (1-0)			4/23/03	W	10-1 (6)	3/19/08	L	1-6	2/12/11	L	1-8	Howard (1-0)		
1987	W	7-1	3/31/04	L	0-3	2/14/15 (A)	L	0-8 (5)				2/9/07	W	11-0 (5)
			5/5/05	W	1-0	2/15/15 (A)	L	0-5 (5)	Georgia State (4-0)			Idaho State (3-0)		
Czech National Team (1-0)			4/18/06	W	4-2	3/2/17	L	0-8 (5)	2/24/02	W	4-0	2/18/07	W	10-4
2/24/19 (EXH)	W	12-5	5/2/07	W	1-0				2/22/03	W	4-0 (8)	2/13/09	W	3-1
			2/17/08	W	4-1	Florida A&M (4-0)			2/23/03	W	4-1	2/18/11	W	11-3 (5)
Dartmouth (1-0)			4/22/08	L	3-4 (12)	3/7/98	W	2-1 (9)	3/8/03	W	9-1 (5)			
3/3/07	W	1-0	4/29/09	L	0-1	3/5/99	W	9-1	Georgia Southern (6-2)			Illinois (22-27)		
			2/13/10	W	3-2	3/7/03	W	2-0	3/14/93	W	6-3	4/14/01	L	0-1
Davis & Elkins (1-0)			2/14/10	W	7-3	2/28/15 (N)	W	2-0	3/4/05	W	6-0	4/14/01	L	0-3
3/28/87	W	5-1	4/6/11	L	1-2				3/4/05	W	6-0	5/11/01	W	7-1
			4/4/12 (H)	L	0-1	Florida Atlantic (4-3)			3/3/07	W	2-0	4/5/02	W	8-2
			4/3/13 (A)	W	18-0 (5)	3/7/98	W	1-0	3/16/07	W	9-0 (6)	4/6/02	W	5-4
Dayton (1-0)			2/16/14 (N)	W	9-0 (6)	3/22/02	L	1-2	2/26/16	W	11-0	5*9/02	L	2-3
2/15/13 (N)	W	3-0	4/2/14 (H)	L	3-5	3/24/02	L	2-4	2/26/16	L	4-7	4/27/03	W	8-0 (6)
			2/6/15 (N)	L	0-8 (6)	3/16/10	W	3-1	2/27/16	L	2-10(5)	4/27/03	W	7-0
DePaul (8-2)			4/1/15 (A)	L	0-1	3/18/10	W	2-1				5/8/03	W	3-2
1987	W	2-1	4/13/16 (H)	W	8-7 (8)	3/18/10	L	3-4 (8)	Georgia Tech (1-7)			5/8/04	L	0-2
3/21/88	W	3-1	3/11/17	L	1-11(6)	2/29/20 (N)	W	6-5	3/8/02	L	1-2	5/8/04	L	2-5
3/23/94	L	2-8	5/2/17	W	2-0				3/4/07	L	0-6	5/7/05	W	4-3
3/23/94	W	4-1	3/28/18	L	1-3	Florida Gulf Coast (2-0)			2/28/10	L	8-9 (8)	5/8/05	L	7-8
3/26/94	W	5-0	4/17/19	L	0-5	2/25/11	W	11-9	2/18/17	L	2-3	3/31/06	W	9-0
3/16/97	W	8-1				2/28/20 (N)	W	7-1	2/19/17	L	5-6	4/1/06	W	7-4
5/16/97	W	2-1	Drexel (3-0)						2/15/20 (N)	L	0-8	5/5/07	W	7-6 (8)
5/18/97	W	6-2	3/20/88	W	8-7	Florida International (2-2)			2/16/20 (N)	W	5-0	5/3/08	W	5-2
5/18/01	W	7-4	2/23/02	W	4-0	3/22/02	L	0-2				5/4/08	W	12-6
3/2/08	L	3-4 (8)	2/20/09	W	4-0	3/24/02	L	0-1	Grand Canyon (2-1)			5/9/08	W	9-1 (5)
						2/10/06	W	1-0	3/10/18	W	12-1	4/1/09	W	1-0
Detroit (1-0)			East Carolina (3-2)			3/7/09	W	6-5	3/11/18	L	0-1	4/1/09	W	9-1 (6)
4/8/00	W	11-0	3/15/92	W	5-0				3/12/18	W	6-5	5/5/10	L	4-6
			2/12/11	L	0-1	Florida State (3-6)						5/5/10	L	6-10
Dordt (1-0)			3/14/15 (N)	W	5-1	3/9/90	W	5-0	Grand View (3-3)			5/4/11	L	2-8
1978	W	6-2	3/15/15 (N)	L	2-3	3/14/93	L	3-0	1978	W	9-4	5/4/11	L	2-6
			2/7/20 (N)	W	6-5	5/21/93	L	3-5 (15)	1978	L	0-6	3/31/12 (H)	W	5-1
Drake (37-16)						3/11/95	W	4-0	4/16/79	L	2-3	3/31/12 (H)	W	9-1
5/3/79	L	0-1	Eastern Illinois (6-1-1)			3/9/97	W	7-1	4/16/79	W	3-1	4/1/12 (H)	W	1-0 (10)
4/16/80	W	6-0	1987	W	3-2	5/19/00	L	1-4	4/1/80	W	2-0	4/23/13 (H)	L	5-8
4/16/80	L	3-6	4/2/87	W	3-0	5/20/00	L	2-4	4/11/81	L	1-3	4/23/13 (H)	L	3-6
4/7/81	L	3-4	4/2/87	T	1-1	3/2/08	L	0-2				3/21/14 (A)	W	4-3 (9)
4/7/81	W	9-0	2/19/00	W	8-0	2/6/09	L	0-6	Hartford (2-0)			3/22/14 (A)	W	10-7
4/27/83	W	3-2	2/20/00	W	10-0				3/13/09	W	7-1	3/22/14 (A)	L	3-4 (8)
4/27/83	W	4-2	3/5/00	W	6-0	Fordham (2-0)			3/14/09	W	10-0	5/8/14 (N)	L	0-6
5/1/84	W	7-0	3/26/00	W	3-2	2/22/19	W	5-3				4/3/15 (H)	W	15-7 (5)
5/1/84	W	7-4	2/9/18	L	2-4	2/23/19	W	5-0	Harvard (1-0)			4/4/15 (H)	L	7-15
5/2/85	W	3-2							3/21/97	W	13-6	4/5/15 (H)	L	7-12
5/8/85	L	0-1	Eastern Kentucky (2-0)			Fresno State (3-4)						4/29/16 (A)	L	1-5
4/23/86	W	4-0	3/15/03	W	6-2	5/20/95	W	1-0						



IOWA SOFTBALL

ALL-TIME SERIES RESULTS

4/29/16 (A)	L	1-5
5/1/16 (A)	L	0-8 (5)
3/24/17	L	0-8 (5)
3/26/17	L	2-5
3/26/17	L	4-7
4/20/18	L	1-7
4/21/18	L	5-6
4/22/18	L	7-9
4/12/19	L	1-12 (5)
4/13/19	L	11-12
4/13/19	W	4-3

Illinois-Chicago (5-2)

3/11/95	L	1-4
3/7/97	W	2-0
3/5/99	W	3-0
5/17/02	W	3-1
3/5/06	W	4-3
2/19/16 (A)	L	2-3
3/8/19	W	5-1

Illinois State (32-20)

4/3/81	L	1-9
3/18/84	L	0-2
3/16/86	L	1-4
3/31/89	W	7-6
4/1/89	W	7-6
3/27/90	L	1-3
3/27/90	W	7-5
3/8/91	W	13-0
4/2/91	W	4-0
4/2/91	W	1-0
4/5/93	W	1-0
4/5/93	W	1-0
3/30/94	L	0-4
3/30/94	L	1-3
3/29/95	L	1-3 (8)
3/27/96	W	1-0 (9)
3/27/96	W	3-1
4/2/97	W	6-0
4/2/97	W	7-5
2/22/98	L	0-1
4/9/98	W	8-6
2/19/99	W	16-5
4/14/99	W	4-3
4/14/99	L	0-2
2/18/00	W	3-2
4/5/00	W	10-3
4/5/00	W	3-0
2/16/01	L	0-2
3/4/01	W	7-4
3/27/01	W	5-0
3/27/01	W	3-1 (9)
5/17/01	W	2-1
2/16/02	L	3-6
3/27/02	L	1-5
3/27/02	W	4-0
2/14/03	L	3-5
2/16/03	L	0-1 (9)
3/26/03	W	5-0
3/26/03	W	3-0
2/20/04	W	7-3
3/24/04	L	1-3
2/17/06	W	9-3
2/18/06	W	10-2 (5)
5/20/06	L	2-3

2/17/07	L	1-5
2/23/08	W	2-0
4/9/08	W	3-2
2/14/09	W	6-2
3/25/09	L	1-2
2/20/10	W	7-1
2/13/11	L	4-13
2/17/12 (N)	L	3-7
Indian Hills CC (1-0)		
3/30/99	W	1-0

Indiana (62-39-1)

1978	W	7-4
3/26/79	L	7-8
3/20/79	L	0-3
4/17/82	L	0-5
5/4/84	W	1-0
5/4/84	L	3-4
5/5/84	L	1-3
5/5/84	W	2-0
4/6/85	L	0-4
4/6/85	L	4-7
4/7/85	W	4-3 (8)
4/7/85	W	2-1 (10)
4/18/86	L	0-2
4/18/86	L	0-6
4/19/86	W	2-1
4/19/86	L	0-1
4/10/87	L	0-3
4/10/87	L	1-9
4/11/87	W	3-2
4/11/87	W	2-1
4/22/88	L	1-10
4/22/88	T	0-0
4/23/88	L	3-10
4/23/88	L	0-2
4/21/89	W	3-2
4/21/89	L	1-2
4/22/89	W	2-0
4/22/89	L	0-3
3/10/90	L	2-3 (8)
3/11/90	L	1-2 (9)
4/20/90	W	1-0
4/20/90	W	3-1
4/21/90	W	4-0
4/21/90	L	2-3
4/19/91	W	6-2
4/19/91	W	5-4
4/20/91	W	10-0
4/20/91	W	3-1
4/3/92	W	2-0
4/3/92	W	3-1
4/4/92	L	2-3 (9)
4/4/92	W	2-0
4/23/93	W	10-0
4/23/93	W	9-3
4/24/93	W	2-0
4/24/93	W	9-8
4/15/94	W	1-0
4/15/94	W	3-0
4/16/94	L	2-5
4/16/94	L	2-5
5/5/95	W	4-3
5/5/95	L	5-6
5/6/95	L	1-2 (8)

5/6/95	W	1-0
4/13/96	L	0-1
4/13/96	W	5-1
4/14/96	L	1-2
5/11/96	W	2-0
2/23/97	W	10-0
3/16/97	W	4-0
4/13/97	W	3-0
4/13/97	W	6-5
4/18/98	W	4-1
4/18/98	W	3-2
4/19/98	L	5-6
4/17/99	W	2-1
4/17/99	W	7-2
4/18/99	W	5-1
4/14/00	W	6-1
4/14/00	W	4-1
4/21/01	W	11-0 (5)
4/22/01	W	11-0 (5)
3/29/02	W	4-1
3/30/02	W	5-1
4/20/03	W	8-0 (6)
4/20/03	W	9-0
4/9/04	W	6-0
4/10/04	W	1-0
4/10/05	W	5-0
4/10/05	W	3-0 (8)
4/23/06	L	4-12 (6)
4/23/06	W	3-2
5/12/06	L	4-5 (8)
3/30/07	W	4-2
3/31/07	W	9-0 (6)
4/27/08	L	2-3
4/27/08	L	2-3
4/25/09	W	12-0 (5)
4/25/09	W	12-1 (5)
4/3/10	W	5-1
4/4/10	W	12-1 (5)
4/30/11	L	1-3
5/1/11	L	0-5
4/28/12 (H)	L	0-1 (9)
4/28/12 (H)	W	4-0
4/29/12 (H)	W	10-0 (5)
4/25/14 (A)	W	1-0
4/26/14 (A)	L	1-9 (5)
4/27/14 (A)	W	3-2
3/25/16 (A)	L	3-5
3/26/16 (A)	L	3-9
3/27/16 (A)	L	5-10

Indiana State (4-1)

3/12/88	W	5-0
3/29/91	W	1-0
3/10/95	W	6-0
3/2/03	W	11-0 (5)
2/21/16 (N)	L	2-3

Iowa State (33-32-2)

1978	L	1-4
1978	L	5-13
5/3/79	L	1-7
4/26/80	L	1-2
5/9/80	L	0-1
5/1/81	L	0-1
5/2/81	L	2-14
4/30/82	L	1-3

5/1/82	W	8-3
5/8/82	W	4-2
4/20/83	L	7-8
4/20/83	W	4-0
4/10/84	W	2-0
4/10/84	L	2-3
4/26/84	W	3-0
4/26/84	L	3-4
4/3/85	W	2-1
4/3/85	L	1-4
4/10/85	L	0-1
4/10/85	W	7-6
4/9/86	L	2-4
4/9/86	W	7-5
4/8/87	L	1-5
4/8/87	L	0-1
4/13/88	W	3-2
4/13/88	W	5-4
4/2/89	L	2-3
4/2/89	W	3-1
4/11/90	L	0-1
4/11/90	L	2-3
4/16/91	W	4-0
4/16/91	W	4-1
4/14/92	W	4-0
4/14/92	W	2-0
4/20/93	W	4-0
4/20/93	W	4-0
4/5/95	L	5-6
4/5/95	T	3-3 (8)
2/25/96	L	6-7
4/11/96	W	7-1
4/11/96	W	7-5
4/16/98	L	1-2
4/7/99	W	2-0
4/7/99	L	0-1
4/11/00	W	3-1
4/26/00	W	4-3
4/18/01	L	4-6
4/16/02	W	10-4
4/16/03	L	3-4 (12)
4/15/04	W	4-0
4/19/05	W	4-0
4/4/06	W	3-2
4/3/07	W	2-1
4/1/08	W	3-1
4/7/09	W	7-1
2/13/10	L	2-8
3/31/10	L	3-7
4/20/11	W	4-3
2/18/12 (N)	W	26-5
4/18/12 (A)	L	3-4
5/1/13 (H)	W	8-3
4/23/14 (A)	T	6-6 (5)
4/15/15 (H)	L	4-5
5/3/16 (A)	L	0-5
4/18/17	W	2-1
4/25/18	L	2-4
4/9/19	L	0-2

Iowa Wesleyan (3-0)

1978	W	13-0
1978	W	10-1
4/27/79	W	9-1

IPFW (0-1)

3/5/11	L	0-4
IUPUI (1-0)		
2/19/16 (N)	W	7-1
Jackson State (1-0)		
3/12/11	W	7-1
Kansas (7-12)		
3/29/80	L	2-4
4/3/81	L	0-2
4/2/82	L	2-8
4/17/84	L	0-5
3/25/85	L	2-3
3/25/85	L	0-2
3/31/89	W	4-0
4/1/89	W	3-1
4/1/90	W	3-2
4/1/90	L	0-1
3/28/92	L	1-7 (10)
5/21/93	L	1-3
3/23/97	W	4-0
3/25/97	L	2-4
3/25/97	W	8-0
3/18/99	W	2-0
2/24/07	L	3-7
3/12/17	L	2-6
2/15/19	W	2-1

Kansas State (3-0)

3/20/80	W	3-2
5/8/80	W	1-0
5/7/81	W	3-2

Kearney State (2-0)

4/6/79	W	5-3
3/31/90	W	2-0

Kennesaw State (1-0)

2/22/09	W	8-0 (5)
---------	---	---------

Kent State (2-0)

2/24/07	W	5-2
2/13/07	W	1-0 (8)

Kentucky (2-1)

3/15/97	W	8-0
5/3/03	L	4-7
3/20/13 (A)	W	3-1

Lamar (2-0)

3/5/16 (N)	W	4-3
3/6/16 (N)	W	14-8

Liberty (2-1)

3/11/11	L	1-3
3/12/11	W	4-2
3/13/11	W	4-3

Lipscomb (0-4)

2/11/11	L	4-5
2/8/13 (N)	L	0-4
2/14/14 (N)	L	0-10 (5)
2/20/16 (N)	L	0-7

Long Beach State (3-3)



IOWA SOFTBALL

ALL-TIME SERIES RESULTS

3/24/90 W 1-0
 3/26/95 L 2-5
 3/20/04 L 0-3
 5/17/08 W 2-1 (8)
 3/7/09 W 3-0
 3/13/12 (A) L 0-1

Long Island (6-2)

3/23/03 W 3-1
 3/20/04 L 1-2
 2/18/05 W 4-0 (6)
 3/18/05 W 8-0 (5)
 3/17/06 L 1-7
 3/17/09 W 6-3
 2/26/12 (N) W 7-0
 2/27/15 (N) W 10-2

Longwood (1-1)

3/6/09 W 6-0
 3/2/14 (N) L 1-4

Loras (3-0)

1978 W 5-3
 1978 W 5-2
 4/26/79 W 15-1

Louisiana-Lafayette (2-4)

3/16/00 L 4-5
 2/24/06 L 0-6
 3/1/08 W 2-1 (9)
 2/9/13 (N) W 13-10
 2/10/13 (N) L 0-11 (5)
 2/20/15 (A) L 3-4
 2/11/18 L 0-9

Louisiana Tech (0-2)

3/19/82 L 1-2
 3/15/84 L 0-7

LSU (0-3)

5/24/01 L 1-2
 2/8/19 L 0-9 (5)
 2/9/19 L 1-16 (5)

Louisville (6-4)

3/5/00 L 0-1
 3/1/03 W 9-1 (6)
 2/29/04 W 4-0
 2/29/04 L 0-2
 2/26/05 W 5-3
 2/25/07 W 3-2 (8)
 3/18/13 (A) W 6-2
 3/19/13 (A) L 4-6
 2/12/16 (N) W 1-0
 2/13/16 (N) L 2-7

Loyola Chicago (2-1)

3/24/06 W 5-0
 2/20/16 (N) L 0-4
 3/6/20 W 3-1 (8)

Luther (2-0)

1978 W 2-1
 4/13/79 W 7-4

Maine (3-0)

3/9/90 W 14-2
 3/14/92 W 8-0
 5/21/04 W 2-0
Marist (2-0)
 2/9/07 W 8-0 (5)
 2/10/07 W 5-2

Marshall (0-1)

2/22/03 L 1-2 (8)

Marycrest (3-0)

1978 W 11-0
 4/13/82 W 5-0
 4/13/82 W 9-0

Maryland (4-6)

3/4/99 W 3-0
 2/26/10 L 1-11 (5)
 2/11/11 W 1-0
 3/9/13 (A) W 9-4
 3/20/15 (H) L 14-15
 3/21/15 (H) W 8-4
 3/22/15 (H) L 0-19 (5)
 3/30/18 L 1-2
 3/31/18 L 2-5
 4/1/18 L 0-1

Massachusetts (2-0)

3/22/88 W 4-3
 2/17/19 W 5-3

Memphis (1-0)

2/20/09 W 8-0 (5)

Mercer (1-0)

3/16/07 W 13-6

Mesa Community College (1-0)

2/22/96 W 16-1

Miami (Ohio) (6-2)

4/14/90 L 0-1
 4/14/90 W 3-2
 5/3/91 W 1-0
 5/4/91 W 3-0
 2/22/08 W 3-2
 2/21/09 W 5-0
 3/10/19 W 2-1
 2/28/20 (N) L 1-2

Michigan (55-58-1)

1978 L 0-7
 4/18/81 L 0-1
 4/16/82 L 1-5
 4/23/83 W 6-0
 4/23/83 L 0-1
 4/24/83 L 1-4
 4/24/83 W 8-7
 4/15/84 L 4-5
 4/15/84 W 10-7
 4/16/84 W 2-1
 4/16/84 W 7-4
 4/26/85 L 0-4
 4/26/85 W 4-1
 4/27/85 W 3-1

4/27/85 L 3-6
 4/11/86 L 0-1
 4/12/86 W 2-1
 4/12/86 W 1-0
 4/12/86 W 1-0
 5/1/87 L 1-3
 5/1/87 W 5-3
 5/2/87 L 0-7
 5/2/87 W 2-0
 4/8/88 L 1-4
 4/8/88 L 2-7
 4/9/88 W 3-2
 4/9/88 L 4-5
 4/28/89 W 3-2
 4/28/89 L 0-1
 4/29/89 L 2-3
 4/29/89 W 5-4
 5/5/90 W 1-0
 5/5/90 W 3-0
 5/6/90 W 5-0
 5/6/90 W 1-0
 3/23/91 W 1-0 (8)
 4/12/91 W 3-0
 4/12/91 W 2-1
 4/13/91 W 3-0
 4/16/91 W 1-0
 4/25/92 W 5-1
 4/25/92 W 4-2
 4/26/92 W 3-2 (8)
 4/26/92 L 1-4
 5/14/93 L 1-3
 5/14/93 L 0-1 (8)
 5/15/93 W 4-1
 5/15/93 W 2-0
 3/13/94 W 4-0
 4/29/94 W 3-1
 4/29/94 L 1-2
 4/30/94 W 3-0 (10)
 4/30/94 W 2-1 (9)
 4/8/95 W 1-0 (9)
 4/8/95 W 2-1
 4/9/95 L 1-5
 4/9/95 W 3-0 (14)
 5/13/95 L 1-5
 5/14/95 L 2-3
 5/25/95 W 9-7 (14)
 3/30/96 W 6-2
 3/30/96 L 1-3
 3/31/96 L 1-3
 5/25/96 W 3-2
 4/5/97 W 8-2
 4/6/97 W 15-4
 5/9/97 L 2-3
 5/10/97 L 2-4
 5/22/97 W 3-2
 4/25/98 L 0-6
 4/25/98 L 0-7
 5/8/98 W 1-0
 5/9/98 L 1-6
 5/9/98 L 1-5
 3/20/99 L 0-2
 3/21/99 T 2-2
 4/24/99 L 3-5
 4/24/99 W 2-1
 4/25/99 L 0-7
 5/14/99 L 0-8

4/21/00 L 0-5
 4/21/00 W 5-0
 5/12/00 W 3-1
 5/13/00 L 0-2
 4/28/01 W 1-0 (8)
 4/29/01 W 1-0
 5/10/01 L 1-6
 5/12/01 W 2-1
 4/21/02 L 1-3
 4/18/04 L 1-3
 4/18/04 L 1-3
 4/1/05 W 5-2
 4/2/05 L 1-3
 5/14/05 L 2-7
 4/14/06 L 0-3
 4/15/06 W 1-0
 4/13/07 L 2-3 (10)
 4/14/07 L 0-2
 4/4/08 W 2-1
 4/5/08 L 0-3
 5/2/09 L 1-2
 5/3/09 L 0-6
 5/14/10 L 2-8
 5/15/10 L 0-6
 4/23/11 W 4-2
 4/24/11 L 2-3
 4/23/13 (A) L 3-5
 4/21/13 (A) L 6-8
 4/21/13 (A) L 0-8 (5)
 3/28/15 (A) L 0-6
 3/28/15 (A) L 4-7
 3/29/15 (A) W 6-4
 3/23/18 L 1-4
 3/23/18 W 4-3

Michigan State (74-29)

4/21/79 L 0-2
 4/18/80 L 0-3
 4/27/81 L 0-10
 4/18/81 L 5-6
 4/16/82 W 2-0
 4/30/83 W 4-1
 4/30/83 W 1-0
 5/1/83 W 4-1
 4/21/84 L 1-3
 4/21/84 L 3-4
 4/23/84 W 5-2
 4/23/84 L 2-3
 4/19/85 L 1-2
 4/19/85 W 6-4
 4/20/85 W 4-0
 4/20/85 W 2-1
 5/2/86 L 0-2
 5/2/86 W 3-1
 5/3/86 L 0-1
 5/4/86 L 0-3
 4/3/87 W 2-1
 4/3/87 W 5-0
 4/4/87 W 3-2
 4/4/87 W 7-0
 4/15/88 W 5-4
 4/15/88 L 1-4
 4/16/88 L 5-6
 4/16/88 L 0-1
 5/5/89 W 4-1
 5/5/89 W 1-0

5/6/89 W 2-0
 5/6/89 W 1-0
 4/6/90 W 2-0
 4/6/90 W 3-1
 4/7/90 W 12-3
 4/7/90 W 8-0
 3/29/91 L 3-4
 5/10/91 W 1-0
 5/10/91 W 6-2
 5/11/91 W 10-0
 5/11/91 W 7-0
 5/1/92 W 8-0
 5/1/92 W 4-1
 5/2/92 L 3-4
 5/2/92 W 12-1
 5/9/93 W 3-0
 5/9/93 W 3-1
 5/10/93 W 7-1
 5/10/93 W 11-1
 4/1/94 W 6-3
 4/1/94 W 2-1
 4/2/94 W 4-1
 4/2/94 W 5-4
 4/22/95 W 9-0
 4/22/95 W 10-0
 4/23/95 L 5-6 (9)
 4/23/95 L 0-2
 4/27/96 W 4-1
 4/27/96 L 0-2
 4/28/96 W 8-4 (10)
 4/26/97 W 5-4
 4/26/97 W 10-0
 4/27/97 W 8-6
 5/10/97 W 4-3
 3/28/98 L 1-2
 3/28/98 L 0-4
 3/29/98 L 0-3
 2/19/99 L 2-3
 5/8/99 L 5-8
 5/8/99 W 5-3
 5/9/99 W 10-0
 5/14/99 W 5-3
 2/18/00 W 5-0
 4/22/00 W 8-2
 4/23/00 W 3-2
 2/18/01 W 8-1
 4/27/01 W 4-1
 4/27/01 W 3-0
 2/16/02 W 13-0
 4/19/02 W 6-5
 4/20/02 L 3-5
 4/6/03 L 1-7
 4/4/04 W 8-2
 4/4/04 W 8-2
 4/16/06 W 4-1
 4/16/06 L 4-8
 4/15/07 W 6-2
 4/15/07 W 7-2
 4/11/08 W 4-0
 4/12/08 W 5-0
 5/9/08 W 13-4 (5)
 4/18/09 W 8-0 (6)
 4/18/09 W 4-3 (10)
 3/27/10 W 3-1
 3/28/10 W 7-6
 4/9/11 W 5-3



IOWA SOFTBALL

ALL-TIME SERIES RESULTS

4/10/11	W	9-8
4/21/12 (A)	W	6-0
4/21/12 (A)	W	7-1
4/22/12 (A)	W	4-1
4/18/14 (H)	L	0-1
4/19/14 (H)	W	5-1
4/20/14 (H)	L	0-4

Middle Tennessee State (1-1)

3/5/05	W	3-1
3/2/19	L	6-8

Minnesota (59-58)

4/14/79	L	1-3
4/14/79	W	2-1
4/14/79	L	0-1
4/25/80	L	0-8
4/17/81	L	2-5
4/24/81	W	1-0
4/25/81	L	0-1
4/30/82	L	0-7
5/1/82	L	2-10
5/7/82	L	1-3
5/9/82	W	5-0
5/8/83	W	4-3
5/8/83	L	1-2
5/9/83	L	1-2
5/9/83	W	3-2
4/28/84	L	1-4
4/28/84	W	6-0
4/29/84	L	0-3
4/29/84	L	2-3
5/3/85	L	3-4
5/3/85	W	1-0
5/4/85	L	2-3
5/4/85	W	3-0
4/5/86	L	0-4
4/5/86	L	0-4
4/6/86	W	3-1
4/6/86	L	2-3
4/17/87	W	6-3
4/17/87	W	4-3
4/18/87	W	4-0
4/18/87	L	3-4
4/29/88	L	1-2
4/29/88	W	8-1
4/30/88	W	3-2
4/30/88	L	0-4
3/24/89	W	2-0
4/7/89	L	2-3
4/7/89	W	7-0
4/8/89	W	2-0
4/8/89	W	1-0
4/27/90	L	0-1
4/27/90	L	0-1 (10)
4/28/90	W	4-0
4/28/90	L	1-2 (8)
4/5/91	L	1-4
4/5/91	W	4-0
4/6/91	W	3-2
4/6/91	L	3-5
4/22/92	W	1-0
4/22/92	W	6-0
5/5/92	L	3-4
5/5/92	W	5-0
4/27/93	L	0-2

5/4/93	W	4-1
5/4/93	W	6-0
4/26/94	W	8-0
4/26/94	W	8-0
5/3/94	W	3-0
5/3/94	W	4-1
4/19/95	L	1-2 (15)
4/19/95	W	4-3
5/1/96	W	6-0
5/1/96	L	2-6
5/10/96	L	6-8
5/11/96	L	0-3
4/23/97	W	4-2
4/23/97	W	1-0
4/14/98	W	1-0
4/14/98	W	2-0
5/5/99	L	5-6
5/5/99	W	4-2
3/31/00	W	6-3
3/31/00	W	3-2
4/7/01	W	2-0 (8)
4/8/01	W	2-1
3/23/02	W	1-0
3/28/03	W	1-0
3/29/03	W	7-1
4/30/04	L	0-2
5/1/04	W	6-2
2/26/05	W	3-0
5/1/05	W	2-0
5/1/05	W	6-3
4/7/06	W	2-0
4/8/06	W	4-0
4/20/08	W	2-0
4/20/08	L	0-1 (13)
5/9/09	W	2-0
5/9/09	W	3-0
5/8/10	W	8-0 (6)
5/9/10	W	9-4
4/13/11 (A)	L	2-4
4/13/11 (A)	W	2-1
5/11/12 (A)	W	1-0 (8)
5/12/12 (A)	L	1-4
5/12/12 (A)	W	5-4
3/22/13 (H)	L	1-4
3/23/13 (H)	L	3-7
3/23/13 (H)	L	1-10
4/8/14 (H)	L	0-2
4/8/14 (H)	L	0-7
4/25/15 (A)	L	0-8 (5)
4/25/15 (A)	L	0-8 (5)
4/26/15 (A)	L	0-9 (5)
5/8/15 (N)	W	2-0
5/6/16 (H)	L	3-14
5/7/16 (H)	L	2-9
5/8/16 (H)	L	0-12 (5)
4/21/17	L	0-5
4/22/17	L	1-9 (5)
4/23/17	L	0-3
4/12/18	L	0-8
4/13/18	L	2-6
4/13/18	L	1-11
4/26/19	L	0-9 (5)
4/26/19	L	0-8 (5)
4/28/19	L	1-6

Mississippi (2-1)

3/6/99	L	0-1
3/16/01	W	10-0 (5)
3/17/01	W	4-3

Mississippi State (2-4)

4/3/82	W	6-1
3/5/98	W	4-2
5/20/04	L	1-2 (8)
2/21/14 (A)	L	0-2
2/22/14 (A)	L	0-5
2/23/14 (A)	L	1-9 (5)

Missouri (8-19)

1978	L	5-6
5/9/80	W	4-2
3/18/82	L	1-2
3/16/84	L	0-2
3/21/84	W	9-1
3/13/87	L	2-3
3/24/91	W	2-0
5/19/91	L	0-2
4/19/91	L	0-4
5/12/95	L	3-12
3/7/98	W	5-1
3/29/00	W	2-0
3/29/00	W	7-1
2/27/05	L	1-3 (8)
5/16/08	L	0-1
5/18/08	L	4-5
3/21/12 (A)	L	0-8 (5)
3/21/12 (A)	L	0-2
2/14/14 (N)	L	1-2 (8)
4/16/14 (H)	W	3-1
4/16/14 (H)	W	13-8
4/22/15 (A)	L	2-10 (6)
4/19/16 (H)	L	1-7
4/19/16 (H)	L	4-11
3/15/17	L	0-9 (5)
3/15/17	L	0-2
2/16/19	L	1-9

Missouri - Kansas City (2-0)

2/21/20 (N)	W	2-1
2/23/20 (N)	W	4-2

Missouri State (2-6)

5/3/80	L	2-5
5/4/80	L	0-4
4/3/81	L	1-5
5/9/82	L	1-5
3/22/88	W	3-1
3/19/99	W	2-0
2/21/15 (N)	L	2-3 (8)
2/22/15 (N)	L	2-6

Morgan State (1-0)

2/23/19	W	3-0
---------	---	-----

Mount Mercy (1-0)

1978	W	5-3
------	---	-----

Murray State (0-1)

3/6/11	L	1-3
--------	---	-----

Nebraska (16-19)

4/7/79	L	1-4
--------	---	-----

5/8/81	L	0-1
3/22/82	W	2-1
4/13/90	L	1-3
4/14/90	W	1-0
3/22/91	W	4-0
3/23/93	W	5-0
3/22/97	W	15-1
3/22/98	W	2-1
5/16/98	L	0-1
3/19/99	W	1-0
5/17/02	L	0-3
May 2003	W	2-1
5/20/05	L	0-4
5/21/05	W	1-0
4/14/12 (H)	L	4-7
4/14/12 (H)	W	7-6
4/15/12 (H)	W	6-4
3/29/13 (H)	W	6-2
3/30/13 (H)	L	1-11 (5)
3/30/13 (H)	L	2-3
4/11/14 (A)	L	2-5
4/11/14 (A)	L	1-9 (6)
4/12/14 (A)	L	0-18 (5)
3/25/15 (H)	L	2-12 (6)
3/25/15 (H)	L	7-16
5/9/15 (N)	L	6-9
4/6/16 (A)	L	5-6
4/6/16 (A)	L	1-3
4/12/17	W	4-3
4/12/17	W	5-2
4/10/18	W	2-1
4/10/18	L	0-3
4/24/19	L	5-7
4/24/19	W	3-1

Nebraska-Omaha (3-0)

5/1/81	W	10-2
5/2/81	W	10-2
2/16/13 (N)	W	2-1

Nebraska Wesleyan (1-0)

1978	W	10-0
------	---	------

Nevada (2-1)

3/14/03	W	7-0
3/21/04	L	0-2
3/18/06	W	5-0

Nevada-Las Vegas (UNLV) (4-3)

3/25/89	W	1-0
2/25/90	W	2-1
2/25/90	W	5-4
2/24/91	L	0-2
2/23/92	L	1-2
5/17/96	W	8-0
3/22/03	L	0-1

New Mexico (4-4)

3/20/81	W	1-0
3/14/86	W	1-0
3/12/87	L	3-4
3/11/88	W	5-2
2/23/90	L	2-3 (10)
2/23/90	L	1-5
3/27/92	W	1-0

3/26/93	L	1-3
---------	---	-----

North Carolina (1-5)

5/16/87	L	1-2
3/15/92	L	0-2
3/12/94	L	2-3
2/11/06	W	3-2 (8)
2/16/07	L	5-10
2/29/08	L	0-1

North Carolina-Greensboro (1-0)

4/7/14 (N)	W	5-0
------------	---	-----

North Carolina State (1-1)

2/27/10	W	3-1
2/14/15 (N)	L	5-6

North Carolina-Wilmington (1-0)

3/8/91	W	9-0
--------	---	-----

North Dakota (1-0)

4/13/79	W	7-0
---------	---	-----

North Dakota State (5-1)

3/27/05	W	2-0
3/25/06	W	3-0
4/6/06	W	4-0
4/6/06	W	6-1
3/24/07	W	3-0
2/7/15	L	1-9 (5)

North Texas (1-0)

2/16/13 (A)	W	4-1
-------------	---	-----

Northeast Louisiana (0-1)

3/12/88	L	2-3
---------	---	-----

Northeast Missouri State (3-1)

1978	W	7-0
1978	W	3-0
4/4/81	W	6-5
4/3/82	L	1-7

Northern Colorado (1-3)

3/22/81	W	5-2
3/23/82	L	3-11
3/18/84	L	7-10
3/20/84	L	1-7

Northern Illinois (25-16)

4/22/80	L	0-2
4/22/80	L	2-5
4/21/81	W	3-2
4/21/81	W	10-3
4/27/82	L	4-6
4/27/82	L	0-6
5/4/83	L	3-4
5/4/83	L	Forfeit
4/17/84	W	2-0
4/17/84	L	2-3
4/17/85	W	4-1
4/17/85	L	0-1 (8)
3/14/87	W	9-5
5/9/87	W	1-0
5/9/87	W	4-3
4/4/89	L	0-2



IOWA SOFTBALL

ALL-TIME SERIES RESULTS

4/4/89	W	10-1
4/10/90	W	3-2
4/10/90	L	0-1
4/8/92	W	3-2
4/8/92	W	8-1
4/6/93	W	3-0
4/6/93	L	1-6
4/19/94	L	1-3
4/19/94	L	3-4
4/18/96	W	5-0
4/7/98	W	1-0 (9)
3/27/99	L	3-4
3/28/99	L	2-6
4/13/99	W	3-0
4/13/99	L	2-7
3/4/00	W	2-0
3/5/04	W	5-1
4/7/04	W	2-0 (11)
4/6/05	W	8-2
3/4/06	W	2-0
4/19/06	W	5-4
3/25/07	W	2-0
3/28/07	W	4-2
3/26/08	W	8-0 (6)
3/26/08	W	1-0

Northern Iowa (31-18)

1978	W	5-1
4/8/80	L	1-7
4/8/80	L	0-1
4/26/80	L	0-6
4/14/81	L	4-5
4/14/81	L	1-4
4/5/82	L	0-5
4/5/82	W	3-0
4/5/83	W	2-1 (10)
4/18/83	L	0-2
4/18/83	L	1-3
4/3/84	L	7-8
4/3/84	W	7-2
4/24/84	W	7-1
4/24/84	W	3-1
4/2/85	W	6-5
4/2/85	L	1-4
5/1/85	W	4-0
5/1/85	L	1-2
4/16/86	L	2-4
4/16/86	W	3-1
3/13/87	L	2-7
5/5/87	W	3-0
5/5/87	W	1-0
5/3/88	W	3-1
5/3/88	W	9-3
3/9/89	W	9-1
3/29/89	W	6-5
3/29/89	W	2-1
4/25/00	W	3-0
4/3/01	W	7-0
4/3/01	W	4-1
4/24/02	W	8-0
4/24/02	W	9-1
4/1/03	L	7-9
4/21/04	W	4-3
4/25/06	W	11-0 (5)
2/16/08	W	1-0
4/23/08	W	5-4

4/21/09	W	5-3
4/28/10	L	7-8 (8)
4/26/12 (H)	L	3-4 (8)
4/26/12 (H)	W	7-0
4/25/13 (A)	W	10-1 (5)
4/30/14 (N)	L	8-9
2/6/15 (A)	W	12-4
4/12/16 (H)	W	6-3
4/11/17	W	4-2
4/30/19	L	2-4

Northwestern (55-68)

4/19/79	W	7-1
4/18/80	W	3-2
4/25/80	L	0-3
4/17/82	L	2-3
4/24/82	L	2-3
4/21/83	W	4-2
4/21/83	L	1-5
4/28/83	L	3-7
4/28/83	L	0-3
4/11/84	L	1-3
4/11/84	L	0-2
4/19/84	L	0-4
4/19/84	L	1-4
4/23/85	L	0-1 (9)
4/23/85	L	0-1
4/30/85	L	0-7
4/30/85	L	0-1
4/21/86	L	0-2
4/21/86	L	0-2
4/29/86	L	0-2
4/29/86	L	2-3
4/14/87	L	0-4
4/14/87	W	6-3
4/21/87	L	0-1
4/21/87	L	1-2
4/19/88	L	2-3
4/19/88	L	1-6
4/26/88	W	1-0
4/26/88	W	3-0
4/18/89	W	4-1
4/18/89	W	4-1
4/25/89	W	3-0
4/25/89	L	3-5
4/17/90	W	1-0
4/17/90	W	2-0
4/24/90	W	4-0
4/24/90	W	4-3
4/29/91	L	1-4 (10)
4/29/91	W	3-0
4/30/91	W	2-0
4/30/91	W	2-1
4/11/92	L	0-1
4/11/92	W	3-2
4/12/92	L	1-2
4/12/92	W	2-0
3/22/93	W	7-0
4/30/93	L	0-1
4/30/93	W	6-2
5/1/93	L	0-2
5/1/93	W	1-0
4/22/94	L	0-3
4/22/94	L	2-7
4/23/94	W	3-1
4/23/94	W	3-1

4/26/95	L	2-9
4/26/95	W	9-2 (8)
5/12/95	W	7-5
5/13/95	W	1-0
4/23/96	W	7-2
4/23/96	W	11-1
4/29/97	W	8-0
4/29/97	W	8-2
4/29/98	L	3-4 (12)
4/29/98	W	8-1
5/8/98	W	5-2
4/21/99	W	2-0
4/21/99	L	1-4
5/6/00	L	2-6
5/7/00	W	3-1
5/11/00	W	2-0
5/5/01	W	3-0
5/6/01	L	1-2
5/4/02	W	4-3
5/5/02	W	8-3
4/25/03	L	0-3
4/26/03	L	0-2
5/9/03	W	2-1
5/10/03	W	2-0
4/2/04	W	7-2
4/3/04	W	6-1
4/3/05	L	1-11 (5)
4/3/05	L	0-2
5/14/05	W	2-1 (8)
4/2/06	L	1-3
4/2/06	L	2-12 (5)
4/27/07	L	1-5
4/28/07	L	1-2
4/13/08	L	0-2
4/13/08	W	5-2
5/10/08	L	0-1
4/15/09	L	5-6 (9)
4/15/09	L	5-16 (5)
4/7/10	W	9-1 (6)
4/16/11	W	10-8
4/17/11	W	9-7
4/7/12 (A)	W	5-2
4/7/12 (A)	L	6-7
4/8/12 (A)	L	6-12
4/12/13 (A)	W	12-7
4/13/13 (A)	W	15-14
4/14/13 (A)	L	3-11 (5)
4/5/14 (H)	L	4-6
4/5/14 (H)	L	1-4
4/6/14 (H)	W	4-3
5/1/15 (H)	L	0-1
5/2/15 (H)	L	6-11
5/3/15 (H)	W	8-6
4/9/16 (A)	L	9-13
4/9/16 (A)	L	5-6
4/10/16 (A)	L	5-9
5/5/17	L	2-5
5/6/17	W	7-6 (11)
5/7/17	L	2-5
4/27/18	L	1-4
4/28/18	W	3-0
4/29/18	L	2-6
5/12/18	L	1-2
3/29/19	L	0-5
3/30/19	L	2-6
3/31/19	L	0-6

Notre Dame (5-3)

2/25/95	L	2-5
3/10/96	W	5-2
2/22/97	W	4-3 (10)
5/19/01	W	6-0
5/20/01	W	6-2
5/16/02	L	2-3
3/15/12 (N)	L	0-2
2/24/19	W	2-1

Ohio (1-1)

2/9/14 (N)	L	6-9
3/7/20 (N)	W	1-0

Ohio State (69-43)

1978	W	5-2
4/20/79	W	2-1
4/19/80	L	1-2
3/24/81	L	2-4
4/17/81	W	3-1
3/21/82	L	1-3
3/23/82	L	0-3
3/20/83	W	2-0
3/21/83	W	1-0
5/5/83	L	5-6
5/5/83	L	0-1
5/6/83	W	3-1
5/6/83	L	0-2
5/11/84	W	3-1
5/11/84	W	8-1
5/12/84	L	1-4
5/12/84	W	2-1
4/12/85	W	4-1
4/12/85	L	0-1 (8)
4/13/85	W	5-0
4/13/85	L	4-5 (12)
4/25/86	W	3-1
4/25/86	W	8-0
4/26/86	W	1-0
4/26/86	W	1-0
4/24/87	L	7-8
4/24/87	L	11-12
4/25/87	L	0-2
4/25/87	L	1-4
5/6/88	W	1-0
5/6/88	W	1-0
5/7/88	W	5-0
5/7/88	W	8-1
4/14/89	W	3-1
4/14/89	W	1-0
4/15/89	W	2-0
4/15/89	L	3-4
5/11/90	L	0-1
5/11/90	W	3-2 (11)
5/12/90	W	3-0
5/12/90	L	0-8
4/26/91	L	1-2 (10)
4/26/91	W	12-0
4/27/91	W	1-0 (9)
4/27/91	L	0-1
5/8/92	W	5-0
5/8/92	W	2-1
5/9/92	L	0-1 (10)
4/16/93	L	1-2
4/16/93	W	3-2

4/17/93	L	0-2
4/17/93	W	4-0
5/13/94	W	1-0 (12)
5/13/94	L	0-1
5/14/94	W	5-1
5/14/94	L	2-3 (10)
4/29/95	W	3-0
4/29/95	L	6-7
4/30/95	L	3-4
4/30/95	W	7-2
4/6/96	W	8-0
4/6/96	W	4-1
5/7/96	W	2-0
4/19/97	W	6-2
4/19/97	W	3-2 (11)
4/20/97	W	6-0
4/11/98	W	3-0
4/11/98	W	2-0
4/12/98	W	4-3
4/10/99	W	3-0
4/10/99	W	2-0
4/11/99	L	7-8
4/29/00	W	10-2
4/30/00	W	4-1
3/30/01	W	4-2
3/30/01	W	2-0
4/12/02	L	0-2
4/13/02	L	2-4
4/13/03	W	7-0 (10)
4/13/03	W	3-0
4/25/04	L	3-5 (9)
4/25/04	W	4-0
5/14/04	L	1-5
3/6/05	W	5-0
4/15/05	W	4-1
4/16/05	W	6-2
4/28/06	W	5-2
4/22/07	W	7-3
4/22/07	L	0-1
3/28/08	L	3-4
3/29/08	W	1-0
3/28/09	L	0-3
3/29/09	W	12-4 (6)
5/1/10	L	7-8 (8)
5/2/10	L	3-4
3/26/11	W	5-3
3/27/11	W	7-2
5/5/12 (A)	W	2-0
5/5/12 (A)	W	13-5
5/6/12 (A)	L	1-2
3/10/13 (N)	W	8-0 (6)
5/9/13 (N)	L	4-8
5/2/14 (H)	L	3-6
5/3/14 (H)	L	6-7
5/4/14 (H)	W	3-2
4/28/17	L	1-3
4/29/17	L	0-6
4/30/17	W	4-2
5/10/18	W	5-1
5/3/19	W	1-0
5/4/19	L	0-10 (5)
5/5/19	L	0-5

Oklahoma (4-10)

3/31/79	L	0-3
3/23/81	L	3-4



IOWA SOFTBALL

ALL-TIME SERIES RESULTS

3/22/83	W	2-1
3/14/84	L	0-6
3/12/87	L	7-8
3/26/92	W	7-0
3/25/94	L	1-2
5/18/96	W	1-0
5/19/96	W	7-2
3/3/12 (N)	L	3-6
3/4/12 (A)	L	2-4
3/14/15 (A)	L	3-23 (5)
3/15/15 (A)	L	2-8
3/16/15 (A)	L	0-9 (5)

Oklahoma City (1-2)

3/13/86	W	2-0
3/11/89	L	1-2
3/13/92	L	1-3

Oklahoma State (4-13)

3/28/80	L	0-6
3/20/81	L	0-1
3/25/81	L	0-3
4/2/82	L	2-7
3/18/83	L	0-1
3/11/88	L	0-3
3/10/89	L	1-2
2/27/94	L	0-8
3/13/94	L	1-3
3/11/00	W	1-0
2/15/02	L	3-8
2/17/02	W	2-0
3/2/12 (A)	L	5-6 (8)
3/3/12 (N)	W	5-3
2/15/13 (N)	W	3-1 (8)
2/17/13 (N)	L	3-4
3/17/15 (A)	L	5-6

Oregon (2-2)

3/20/98	W	3-2
5/16/98	W	5-2
5/16/98	L	19-10
3/8/15 (N)	L	1-2

Oregon State (2-2)

3/23/89	W	3-2
3/18/05	L	2-6
2/24/12 (N)	L	1-2 (8)
3/1/13 (N)	W	9-3

Pacific (7-1)

3/24/89	L	0-2
3/25/93	W	5-2 (11)
3/24/94	W	2-1 (9)
3/23/96	W	1-0
3/21/97	W	4-0
3/19/98	W	4-2
5/15/2003	W	5-0
3/16/05	W	4-2

Penn State (41-20)

4/17/92	W	5-0
4/17/92	W	4-0
4/18/92	W	5-2
4/18/92	W	3-0
4/2/93	W	10-1
4/2/93	W	3-0
4/3/93	W	3-1
4/3/93	W	10-1

4/8/94	W	3-0
4/9/94	L	7-6 (11)
4/9/94	W	11-1
4/15/95	W	7-1
4/15/95	W	7-1
4/16/95	W	4-0
4/16/95	W	7-2
4/20/96	W	8-0
4/20/96	W	12-1
4/21/96	W	9-0
5/3/97	W	5-1
5/3/97	W	4-3
5/3/97	W	19-1
4/4/98	L	2-0
4/4/98	W	2-1 (8)
4/5/98	W	1-0
4/3/99	L	3-1
4/3/99	L	3-2
4/4/99	L	1-0
5/15/99	L	1-0
4/28/00	W	3-2
4/28/00	L	2-1
3/31/01	L	3-0
4/1/01	W	4-3 (10)
4/14/02	W	5-0
4/14/02	W	2-0
5/10/02	L	0-6
4/11/03	W	4-1
4/12/03	L	2-3 (10)
4/23/04	W	3-2 (14)
4/23/04	W	8-0
4/17/05	W	3-1
4/17/05	W	5-1
5/13/05	W	1-0
4/30/06	W	4-3
4/30/06	L	0-1 (6)
4/20/07	W	1-0
4/21/07	W	7-0
4/6/08	W	5-2
4/6/08	W	5-2
4/4/09	L	0-1
4/4/09	L	1-2
4/24/10	L	1-7
4/25/10	L	2-5
5/7/11	W	1-0
5/8/11	L	3-2
4/26/13 (H)	L	3-6
4/27/13 (H)	L	5-6
4/28/13 (H)	W	5-0
4/22/16 (H)	L	8-3
4/23/16 (H)	W	4-1
4/24/16 (H)	L	11-3 (6)

4/16/95	W	7-1
4/16/95	W	7-1
4/16/95	W	4-0
4/16/95	W	7-2
4/20/96	W	8-0
4/20/96	W	12-1
4/21/96	W	9-0
5/3/97	W	5-1
5/3/97	W	4-3
5/3/97	W	19-1
4/4/98	L	2-0
4/4/98	W	2-1 (8)
4/5/98	W	1-0
4/3/99	L	3-1
4/3/99	L	3-2
4/4/99	L	1-0
5/15/99	L	1-0
4/28/00	W	3-2
4/28/00	L	2-1
3/31/01	L	3-0
4/1/01	W	4-3 (10)
4/14/02	W	5-0
4/14/02	W	2-0
5/10/02	L	0-6
4/11/03	W	4-1
4/12/03	L	2-3 (10)
4/23/04	W	3-2 (14)
4/23/04	W	8-0
4/17/05	W	3-1
4/17/05	W	5-1
5/13/05	W	1-0
4/30/06	W	4-3
4/30/06	L	0-1 (6)
4/20/07	W	1-0
4/21/07	W	7-0
4/6/08	W	5-2
4/6/08	W	5-2
4/4/09	L	0-1
4/4/09	L	1-2
4/24/10	L	1-7
4/25/10	L	2-5
5/7/11	W	1-0
5/8/11	L	3-2
4/26/13 (H)	L	3-6
4/27/13 (H)	L	5-6
4/28/13 (H)	W	5-0
4/22/16 (H)	L	8-3
4/23/16 (H)	W	4-1
4/24/16 (H)	L	11-3 (6)

Pittsburg State (1-0)

3/25/81	W	2-0
---------	---	-----

Portland State (2-0)

2/21/20 (N)	W	8-3
2/22/20 (N)	W	8-0 (6)

Presbyterian (1-0)

2/8/14 (N)	W	6-3
------------	---	-----

Princeton (0-1)

2/28/15 (N)	L	2-10 (5)
-------------	---	----------

Purdue (45-18)

4/1/95	W	4-3
--------	---	-----

4/2/95	L	6-2
4/2/95	W	3-2
5/4/96	L	3-1 (8)
5/4/96	W	3-1
5/5/96	W	7-0
3/29/97	W	11-1
3/29/97	W	4-3 (9)
3/30/97	W	13-3
5/9/97	W	2-0
5/2/98	W	4-0
5/2/98	W	5-4
5/2/98	L	4-2
3/6/99	W	3-0
3/14/99	W	9-1
5/1/99	W	4-3
5/1/99	W	4-2
5/2/99	W	9-3
4/15/00	W	4-0
4/16/00	L	1-0
3/10/01	W	8-0 (5)
4/20/01	W	7-1
4/20/01	W	5-4 (9)
4/7/02	W	3-2
4/7/02	W	2-1
4/18/03	W	2-0
4/19/03	W	9-0 (6)
4/11/04	W	6-0
4/11/04	W	4-0
4/8/05	W	3-2
4/9/05	L	1-2
4/21/06	W	8-1
4/22/06	W	3-2
4/1/07	W	6-1
4/1/07	W	4-3 (9)
5/11/07	L	1-4
4/25/08	W	3-2
4/26/08	W	8-5
4/11/09	W	3-0
4/12/09	W	4-0
4/10/10	W	1-0
4/11/10	L	0-2
4/2/11	L	1-12
4/3/11	L	0-3
5/3/13 (A)	W	4-3 (9)
5/4/13 (A)	W	2-0 (8)
5/5/13 (A)	W	8-2
4/17/15 (A)	W	2-0
4/18/15 (A)	L	1-4
4/15/15 (A)	W	5-1
4/1/16 (H)	L	6-4
4/2/16 (H)	L	8-7
5/3/16 (H)	W	10-3
3/31/17	L	2-4
4/1/17	W	5-0
4/2/17	W	8-3
5/4/18	L	1-3
5/5/18	L	0-9
5/6/18	L	0-6
3/22/19	L	2-3
3/23/19	W	2-1
3/23/19	L	2-4

4/2/95	L	6-2
4/2/95	W	3-2
5/4/96	L	3-1 (8)
5/4/96	W	3-1
5/5/96	W	7-0
3/29/97	W	11-1
3/29/97	W	4-3 (9)
3/30/97	W	13-3
5/9/97	W	2-0
5/2/98	W	4-0
5/2/98	W	5-4
5/2/98	L	4-2
3/6/99	W	3-0
3/14/99	W	9-1
5/1/99	W	4-3
5/1/99	W	4-2
5/2/99	W	9-3
4/15/00	W	4-0
4/16/00	L	1-0
3/10/01	W	8-0 (5)
4/20/01	W	7-1
4/20/01	W	5-4 (9)
4/7/02	W	3-2
4/7/02	W	2-1
4/18/03	W	2-0
4/19/03	W	9-0 (6)
4/11/04	W	6-0
4/11/04	W	4-0
4/8/05	W	3-2
4/9/05	L	1-2
4/21/06	W	8-1
4/22/06	W	3-2
4/1/07	W	6-1
4/1/07	W	4-3 (9)
5/11/07	L	1-4
4/25/08	W	3-2
4/26/08	W	8-5
4/11/09	W	3-0
4/12/09	W	4-0
4/10/10	W	1-0
4/11/10	L	0-2
4/2/11	L	1-12
4/3/11	L	0-3
5/3/13 (A)	W	4-3 (9)
5/4/13 (A)	W	2-0 (8)
5/5/13 (A)	W	8-2
4/17/15 (A)	W	2-0
4/18/15 (A)	L	1-4
4/15/15 (A)	W	5-1
4/1/16 (H)	L	6-4
4/2/16 (H)	L	8-7
5/3/16 (H)	W	10-3
3/31/17	L	2-4
4/1/17	W	5-0
4/2/17	W	8-3
5/4/18	L	1-3
5/5/18	L	0-9
5/6/18	L	0-6
3/22/19	L	2-3
3/23/19	W	2-1
3/23/19	L	2-4

Radford (2-0)

2/24/08	W	5-4
3/10/13 (N)	W	10-0 (5)

Rhode Island (1-0)

3/16/05	W	6-0
---------	---	-----

Rider (3-1)		
3/25/86	W	4-0
3/28/86	W	2-0
3/27/87	L	6-3
3/29/88	W	5-1

Robert Morris (2-0)

3/12/95	W	9-0
3/8/96	W	11-0

Rutgers (8-3)

3/19/88	W	3-2
3/24/88	W	3-2
3/19/99	W	6-2
2/19/10	W	7-0
5/7/15 (N)	W	5-3
4/14/18	W	2-0
4/15/17	W	5-4
4/16/17	L	0-2
4/19/29	L	1-3
4/19/19	L	0-1
4/21/19	W	4-0

Sacramento State (9-2)

3/27/92	W	3-0
3/28/93	W	1-0
3/21/98	W	8-5
3/13/01	L	6-5
3/13/01	W	4-2
3/18/03	W	4-1
3/20/03	W	7-2
3/17/04	W	2-1 (8)
3/17/04	W	6-0
3/15/06	W	6-1
3/15/06	L	0-6

Saint Ambrose (12-2)

1978	W	17-1
4/11/81	L	3-1
4/20/82	W	6-1
4/20/82	L	8-7
4/6/84	W	9-1
4/6/84	W	12-2
4/9/85	W	1-0
4/9/85	W	5-0
4/1/86	W	2-1
4/1/86	W	2-0
4/1/88	W	6-0
4/1/88	W	2-0
4/4/96	W	10-0
4/4/96	W	10-0

Saint Francis (2-0)

4/24/82	W	4-2
3/11/06	W	15-0 (5)

St. John's (2-1)

1987	W	8-0
3/29/88	W	7-0
3/9/13 (N)	L	1-3

Saint Louis (1-1)

5/3/80	L	1-0
5/4/80	W	5-1

St. Mary's (Calif.) (4-3)

3/24/89	L	5-2
3/18/95	W	2-0

3/18/96	W	8-0
3/18/98	W	13-5 (6)
3/18/98	L	2-1
3/19/04	W	7-0

St. Joseph's (0-1)

2/16/19	L	1-4
---------	---	-----

Sam Houston State (1-3)

3/10/89	L	2-1
2/25/93	L	13-10
2/26/93	L	2-0
2/13/16 (N)	W	8-0



IOWA SOFTBALL

ALL-TIME SERIES RESULTS

3/21/10 W 10-6 (6)
3/20/11 W 10-0 (5)
3/20/11 W 9-1 (6)
3/20/17 W 1-0

South Dakota State (9-3)

3/26/05 W 9-0 (5)
4/24/05 W 8-5 (5)
4/24/05 W 14-1 (5)
3/25/06 W 5-3 (10)
5/3/06 W 3-2
5/3/06 W 4-1
3/23/07 W 4-1
3/18/17 W 2-0
3/19/17 W 5-0
3/21/18 L 1-4
3/21/18 L 2-5
3/6/2020 W 2-8

South Florida (3-7)

3/24/87 W 1-0
3/24/87 L 4-1
3/26/88 W 4-3
3/26/88 L 9-8
3/10/90 L 6-1
3/9/91 W 3-0
3/6/98 L 4-0
3/8/98 L 3-2
3/20/02 L 4-5
3/2/19 L 0-1

South Mountain Community College (1-0)

2/22/96 W 10-1

Southeast Missouri (0-2)

3/28/80 L 2-0
4/4/81 L 7-2

Southern Illinois (4-1)

3/20/99 W 3-0
3/21/99 W 5-0
3/4/00 W 2-1
3/9/01 W 3-1
2/27/11 L 1-5

Southern Illinois Edwardsville (2-2)

4/23/82 W 3-2
3/14/86 L 3-2
5/18/91 W 2-0
3/4/06 L 1-2

Southern Utah (1-0)

2/7/15 (N) W 2-0

Southwest Texas (1-0)

3/11/88 W 10-1

Stanford (1-2)

3/4/11 L 1-2
3/1/13 (N) W 7-6
3/2/18 L 2-3

Stephen F. Austin (5-1)

3/21/80 W 4-3
3/19/81 L 3-2
5/15/87 W 2-1

5/17/95 W 3-2
2/6/09 W 8-0 (6)
2/8/09 W 3-1

Stetson (7-4)

3/8/91 W 12-0
2/12/05 L 2-6
2/13/05 W 3-0
2/10/07 L 3-5
2/11/07 W 4-1
3/16/08 W 2-1
3/18/08 L 5-6
3/13/09 L 5-6 (8)
3/17/09 W 1-0
3/11/11 W 2-3
3/15/11 W 3-2

Syracuse (3-2)

3/8/02 W 9-1
3/13/04 W 2-0 (8)
3/19/06 L 2-5
3/14/10 L 2-3 (8)
3/16/10 W 4-1

Temple (4-0)

3/9/96 W 8-0
3/10/00 W 4-1
3/16/02 W 11-0
3/16/02 W 6-2

Tennessee (1-3)

2/24/02 W 13-1
2/24/06 L 2-11 (5)
3/17/11 L 3-7
3/18/11 L 0-2

Tennessee-Chattanooga (2-2)

3/6/98 W 6-1
3/5/04 L 0-1
3/6/04 L 0-1
2/15/09 W 8-0 (6)

Tennessee Tech (3-1)

3/9/00 W 3-0
3/7/04 L 0-1
2/16/08 W 1-0 (8)
2/29/08 W 8-1

Texas (3-4)

2/7/09 W 4-1
2/7/09 L 2-3
3/15/14 (A) L 1-9 (5)
3/16/14 (A) W 6-5
3/17/14 (A) L 0-3
3/16/16 (N) W 1-0
3/17/16 (N) L 4-3 (8)

Texas A&M (4-2)

3/12/94 W 2-0
3/25/94 L 2-1
3/20/98 W 2-1
3/4/01 W 2-1
3/8/03 W 3-0
2/17/18 L 2-3

Texas A&M Corpus Christi (1-2)

2/12/16 (A) L 2-1

2/14/16 (A) L 2-1
2/10/17 W 8-0 (6)

Texas-Arlington (3-2)

3/23/80 L 6-5
3/12/88 L 3-0
2/24/90 W 3-2
2/24/89 W 3-0
2/11/12 (N) W 1-0

Texas State (3-2)

3/28/80 W 10-1
2/19/10 W 4-1
2/8/13 (N) W 5-4
3/19/14 (A) L 0-4
2/11/17 L 0-2

Texas Tech (1-3)

3/12/99 L 4-0
3/15/01 L 9-1 (5)
3/18/01 W 1-0 (8)
2/11/17 L 4-7

Texas Wesleyan (2-0)

3/30/79 W 4-0
3/19/81 W 5-0

Texas Women's (0-1)

3/30/79 L 5-0

Toledo (6-3)

5/19/89 L 1-0
3/25/92 L 3-0
3/20/94 W 6-3
3/20/94 L 2-1
3/22/96 W 3-1 (8)
2/20/97 W 13-0
2/20/97 W 16-2
3/21/97 W 14-1
2/28/04 W 3-0

Troy (2-0)

3/6/04 W 2-1 (8)
3/4/07 W 10-2 (5)

Tulsa (4-4)

2/24/95 W 10-0
3/18/08 L 2-4
3/18/15 (A) W 7-6
3/5/16 (A) L 2-1
3/6/16 (A) L 9-7
2/16/18 W 2-1
2/18/18 W 11-3
2/8/19 L 0-3

UAB (1-1)

2/15/14 (N) L 1-6 (9)
2/22/19 W 3-1

UCLA (1-6)

5/25/95 L 2-1
5/27/95 L 5-0
3/10/96 L 2-1
5/24/01 L 2-0
3/8/02 L 0-4
3/9/02 W 1-0
3/6/09 L 1-2 (8)

UMBC (1-0)

2/26/11 W 5-1

Upper Iowa (2-0)

3/29/06 W 8-0 (5)
4/18/07 W 10-0 (5)

U.S. International (4-1)

5/15/87 L 12-3
3/12/89 W 6-5
3/12/89 W 1-0
3/21/89 W 5-0
3/21/89 W 4-1

Utah (3-4)

3/18/82 L 5-2
3/21/82 L 6-0
3/22/96 L 1-0
5/17/97 W 3-1
3/13/99 L 5-4
3/14/99 W 6-3
3/17/05 W 13-7

Utah State (7-2)

3/27/92 W 1-0
3/28/92 L 1-0
3/25/94 W 7-5
3/19/96 W 6-1
3/19/96 W 8-3
2/15/03 W 8-0 (6)
3/21/03 W 9-0 (5)
2/21/04 W 5-1
3/19/04 L 1-2

Utah Valley (2-0)

3/7/08 W 6-0
3/9/08 W 11-1 (5)

Valparaiso (2-0)

2/28/14 (N) W 8-0 (5)
3/17/18 W 3-0

Vermont (1-0)

3/19/88 W 8-1

Villanova (0-1)

2/15/19 L 2-4

Virginia (5-0)

3/23/90 W 2-1
3/9/91 W 2-0
3/8/96 W 8-3
3/7/97 W 8-0
3/16/12 (N) W 2-0

Virginia Tech (7-3)

3/10/01 W 4-1
3/11/01 W 6-1
2/12/05 W 8-0 (6)
2/13/05 W 3-2
3/6/05 W 3-1
3/13/10 W 6-5
2/17/17 L 1-2 (8)
2/18/17 L 1-2
2/7/20 (N) L 1-9
2/9/20 (N) W 4-3 (8)

Wagner College (1-0)

2/23/03 W 9-1 (5)

Wartburg (5-1)

1978 L 4-2
1978 W 8-4
4/18/79 W 6-3
4/18/79 W 12-2
3/30/82 W 8-4
3/30/82 W 11-0

Washington (1-9)

2/27/93 W 6-1
2/25/94 L 7-0
5/23/97 L 5-1
3/16/00 L 5-1
May 2003 L 0-11 (5)
May 2003 L 0-11 (6)
3/12/04 L 2-8
5/22/05 L 0-2
3/15/12 (N) L 3-4
3/3/17 L 0-8 (5)

Western Illinois (27-23)

1978 L 8-0
5/1/79 L 1-0
5/1/79 L 2-1
5/6/80 L 2-1
5/6/80 L 4-1
5/5/81 L 10-4
5/5/81 L 3-2
4/23/82 W 3-0
3/17/83 W 6-2
4/5/84 W 2-1
4/5/84 L 5-4
5/7/85 W 5-4
5/7/85 L 2-1
4/28/87 W 1-0
4/28/87 L 5-0
4/2/88 L 1-0
4/2/88 L 4-2
4/11/89 W 4-2
4/11/89 L 2-0
3/28/90 L 3-2
3/28/90 L 3-2
3/28/91 L 6-4
3/28/91 W 6-4
4/7/92 W 2-0
4/7/92 L 4-1
3/11/93 W 7-6 (8)
4/12/94 L 5-3
4/12/94 W 8-1 (8)
3/9/96 W 6-4 (9)
4/2/98 W 4-1
4/27/99 L 3-0
4/18/00 L 1-0
4/17/01 W 1-0 (8)
4/2/02 W 8-2
4/29/03 W 6-0
4/28/04 W 5-1
4/26/05 W 8-0
4/12/06 W 5-2
4/29/07 W 5-1
2/15/08 W 2-0
4/30/08 W 2-0
4/8/09 W 9-1 (6)



IOWA SOFTBALL

ALL-TIME SERIES RESULTS

2/12/10	W	2-1
4/18/10	W	8-0 (6)
3/30/11	W	10-2
2/24/13 (N)	W	12-4 (6)
4/2/15 (H)	L	8-11
4/25/17	W	3-1
4/17/18	L	1-2
2/27/19	L	1-10

Western Kentucky (1-1)

2/28/04	W	3-0
3/13/10	L	1-2

Western Michigan (5-0)

3/20/84	W	3-2
3/8/96	W	6-0
3/8/97	W	4-0
3/5/98	W	8-0 (5)
3/1/19	W	6-1

Western Oregon (2-0)

3/24/97	W	11-1
3/24/97	W	6-1

Wichita State (5-2)

3/20/81	W	9-6
3/16/84	W	5-0
3/13/87	L	5-1
3/9/89	W	8-2
2/10/12 (N)	W	11-0 (5)
3/17/18	W	3-2
3/18/18	L	5-12

William Penn (7-6)

1978	L	2-0
1978	W	5-1
1978	L	2-1
4/10/79	L	6-2
4/10/79	W	4-0
4/28/79	W	3-0
4/29/80	L	2-0
4/29/80	L	3-1
4/26/82	W	9-1
4/26/82	L	4-3
4/9/03	W	3-0
5/4/04	W	10-0 (5)
4/13/05	W	6-0

Winthrop (4-0)

3/13/92	W	6-0
3/12/94	W	9-2
2/22/13 (N)	W	2-1
2/23/13 (N)	W	7-1

Wisconsin (39-21)

2/25/96	W	13-1
4/16/96	W	7-2
4/16/96	W	10-2
4/15/97	W	3-2
4/15/97	W	9-1
2/21/98	W	1-0
4/21/98	W	11-5
4/21/98	W	4-0
4/28/99	W	2-0
4/28/99	L	4-3
4/1/00	W	1-0

4/2/00	W	2-0
4/6/01	W	3-1
4/6/01	W	8-3
5/10/01	W	8-0 (6)
4/26/02	W	5-2
3/30/03	W	4-2
3/30/03	W	8-1
2/20/04	L	3-6
3/27/04	W	4-0
3/28/04	L	1-2
5/2/04	W	1-0
5/2/04	W	5-0
4/29/05	L	3-6
4/29/05	W	5-1
5/6/06	W	10-2
5/7/06	L	1-4
4/8/07	L	0-5
4/8/07	L	1-4
4/19/08	W	2-0
4/19/08	W	8-1
5/6/09	W	8-0 (5)
5/6/09	W	5-4 (9)
4/14/10	W	1-0
4/14/10	W	14-1 (5)
4/27/11	L	7-6
4/27/11	L	6-3
3/24/12 (H)	L	0-1
3/24/12 (H)	W	4-3
3/25/12 (H)	L	4-5
3/29/13 (H)	W	2-1 (9)
3/29/13 (H)	L	0-8 (5)
3/30/13 (H)	L	0-3
3/29/14 (A)	W	4-1
3/29/14 (A)	L	4-8
3/30/14 (A)	W	4-1
4/10/15 (A)	W	16-4 (5)
4/11/15 (A)	L	4-5
4/12/15 (A)	W	3-2 (10)
4/15/16 (H)	L	5-4
4/16/16 (H)	W	5-2
4/17/16 (H)	L	3-1
4/7/17	L	1-8
4/8/17	W	4-3
4/9/17	L	5-6
4/7/18	W	3-0
4/7/18	W	4-3
4/8/18	W	5-3
4/5/19	L	0-8 (6)
4/6/19	L	1-9 (6)
4/7/19	L	2-4
5/9/19	L	4-7

Wisconsin-Green Bay (14-1)

3/31/90	W	5-0
4/1/90	W	3-0
4/3/91	W	2-1
4/3/91	W	4-0
3/31/98	W	12-0 (5)
3/12/99	W	4-0
3/27/99	W	5-1
3/25/00	W	9-1
3/31/02	W	10-0
3/31/02	W	6-4
2/8/15	W	6-0
3/27/18	W	9-1
3/27/18	W	3-2

3/8/19	L	4-6
3/10/10	W	12-0 (5)
Wyoming (0-1)		
1978	L	7-6
Yale (2-0)		
3/20/88	W	5-0
3/10/95	W	9-1



IOWA SOFTBALL

ATHLETIC COMMUNICATIONS



**Steve
Roe**



**Traci
Wagner**



**Matthew
Weitzel**



**Chris
Brewer**



**James
Allan**



**Hannah
Ossman**



**Brian
Ray**



**Stephen
Mally**

Your hosts at Pearl Field include UI Athletic Communications staff members Steve Roe, James Allan, Chris Brewer, Hannah Ossman, Traci Wagner and Matthew Weitzel, along with Brian Ray, Director of Photography, and Assistant Director of Photography Stephen Mally.

Roe was named Director of Athletic Communications in July, 2011, after serving as interim director for one year. He joined the Hawkeye staff in 1990 and was named associate director in 1997. The Iowa City native earned his bachelor's degree from Buena Vista University and his master's degree from Northeast Louisiana University. Steve and his wife, Janet, have a daughter, Nike, and a son, James, two granddaughters, Teagan (15) and Lydia (7), and a grandson, Jack (10). Both Nike (law degree) and James (bachelor's degree) earned degrees from the University of Iowa.

Allan was named associate director of content in 2016 following seven years as a full-time assistant. It is Allan's second stint in the office, as he served as a student assistant from 2000-04. Allan returned to Iowa City after serving as the sports information director at the University of Missouri-Kansas City from 2005-10, and as the athletics media relations intern at Texas Christian University in 2004-05. The Hampton, Iowa, native earned his bachelor's degree in journalism from the University of Iowa in May, 2004. He and his wife, Mary Ann, have four children, Jonathan, Will, Eleanor, and Olivia.

Brewer was named associate director in 2016 after serving as an assistant director since 2009. He was named Division I Wrestling Sports Information Director of the Year by the National Wrestling Media Association (NWMA) in 2016. In 2004, the Iowa City native earned his English degree from the University of Iowa and served as a graduate assistant with the Detroit Lions media relations department. He and his wife, Brooke, have a daughter, Elyse, and a son, Del.

Ossman joined the full-time staff in August 2019, after assisting for a year in the department as an intern. The Farmington, Illinois, native earned her bachelor's degree in communications and journalism and master's degree in sport management from Northern Illinois University. There, she worked in the Athletic Communications department as a student assistant and graduate assistant.

Wagner is in her 22nd year as an assistant after previously serving as a student assistant for four years and as an intern for two years. A native of Iowa Falls, Wagner earned her bachelor's degree in 1997 with a double major in journalism and communication studies. Traci and her

husband, Jason, have a son, Nick, and a daughter, Sydney.

Weitzel was named associate director in July, 2012, after serving as assistant director since 1998. Weitzel graduated from the University of Iowa in 1997 with a bachelor's degree in journalism and mass communication, with an emphasis in business. The native of Mundelein, Illinois, was a student in the sports information office for three years. He and his wife, Carrie, have a newborn son, Grey.

Ray joined the UI athletics department in December, 2013, as serves as the athletics department director of photography. Ray previously was the Iowa City chief photographer and senior visual journalist for the Cedar Rapids Gazette and is a Davenport, Iowa native. Ray earned a bachelor's degree from Iowa in journalism and psychology in 2002. Brian and his wife, Joanna, have a son, Boston, and a daughter, Joslynn.

Mally is in his second year as assistant director of photography for the athletics department. Prior to joining the Hawkeye staff Stephen was a staff photographer at the Cedar Rapids Gazette.



George Wine Scholarship Benefits University of Iowa Student Interns

Dr. Barrie Anderson, spouse of former University of Iowa Sports Information Director George Wine, has established the George Wine Memorial Scholarship Fund. The fund provides a scholarship each semester to a senior student intern who is employed in the UI Athletic

Communications office. Wine served as Iowa's Sports Information Director from 1968-1993.