

IOWATM

Softball



2 0 2 0 M E D I A G U I D E



IOWA HAWKEYES



The Hawkeyes begin their 48th season in 2020 under second-year head coach Renee Gillispie. Gillispie continues to build the Hawkeyes to national prominence, bringing in 13 new players for the season. Along with grit, hard work, and determination, the Hawkeyes will continue to make improvements toward their return to the Women's College World Series.



BY THE NUMBERS

- 4 WCWS appearances
- 16 All-Americans
- 16 NCAA Tournaments
- 4 BIG regular season titles
- 2 BIG Tournament Titles



IOWA SOFTBALL

QUICK FACTS

TABLE OF CONTENTS

- 3..... Quick Facts
- 4-5..... 2019 Season Recap
- 6..... 2020 Schedule
- 7-8..... Coaching Records
- 9..... Bob Pearl Field
- 10..... Facilities
- 11..... 2020 Roster
- 12..... Season Preview
- 13-38 The Players
- 39-40 Coaching Staff
- 41-42 Women's College World Series
- 43 NCAA Tournament Appearances
- 44-45 All-Americans
- 46 Hawkeyes in the Pros
- 47-50 Awards and Honors
- 51-52 Individual Career Records
- 53-54 Single-Season Individual Records
- 55 Team Records
- 56-57 Letterwinners
- 58-72 All-Time Results
- 73-74 Series Records
- 75-83 All-Time Series Results
- 84 Athletic Communications

UNIVERSITY QUICK FACTS

Location:..... Iowa City, Iowa
 Enrollment.....31,098
 Founded:..... 1847
 Nickname:..... Hawkeyes
 Colors..... Black and Gold
 Conference:..... Big Ten
 National Affiliation NCAA, Division I
 President: Bruce Harrel
 Director of Athletics:..... Gary Barta
 Softball Administrator: Barbara Burke
 Softball Secretary:..... Kendra Wieditz
 Softball Office..... (319) 335-9259

SOFTBALL INFORMATION

Head Coach Renee Gillispie (2nd Year)
 Alma Mater/Year..... West Texas A&M/1984
 Record at Iowa/Years..... 19-32-1/1
 Career Record/Years 848-611-3/25
 Emailhawkeyes@iowasoftball.com
 Assistant Coach..... Trena Prater(2nd Year)
 Alma Mater/Year..... LSU/2003
 Emailhawkeyes@iowasoftball.com
 Assistant Coach..... Rick Dillinger (2nd Year)
 Alma Mater/Year..... Upper Iowa/1976
 Emailhawkeyes@iowasoftball.com

TEAM INFORMATION

2019 Record 19-32-0
 Home..... 3-10
 Away..... 2-15
 Neutral 14-6
 Big Ten Record/Finish..... 5-18/12th
 Letterwinners Returning/Lost 16/2
 Field Starters Returning/Lost 8/1
 Pitchers Returning/Lost 5/1
 Newcomers 12
 Home Facility Bob Pearl Softball Field
 Capacity 1,500

MEDIA INFORMATION

Assistant Director, Athletic Communications.....Jack Rossi
 Sport Contact Grace Tafolla
 Email Address.....gtafolla@uiowa.edu
 Office Phone..... (319) 335-9411
 Office Fax (319) 335-9417
 Mailing Address S300 Carver-Hawkeye Arena
 Iowa City, IA 52242
 Website.....hawkeyesports.com
 Facebook...../iowahawkeyessoftball
 Twitter@iowasoftball
 Instagram@iowasoftball



JACK ROSSI

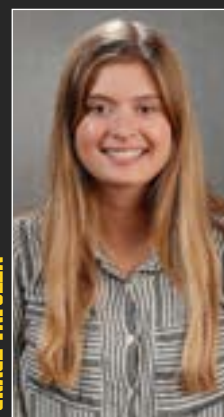

GRACE TAFOLLA

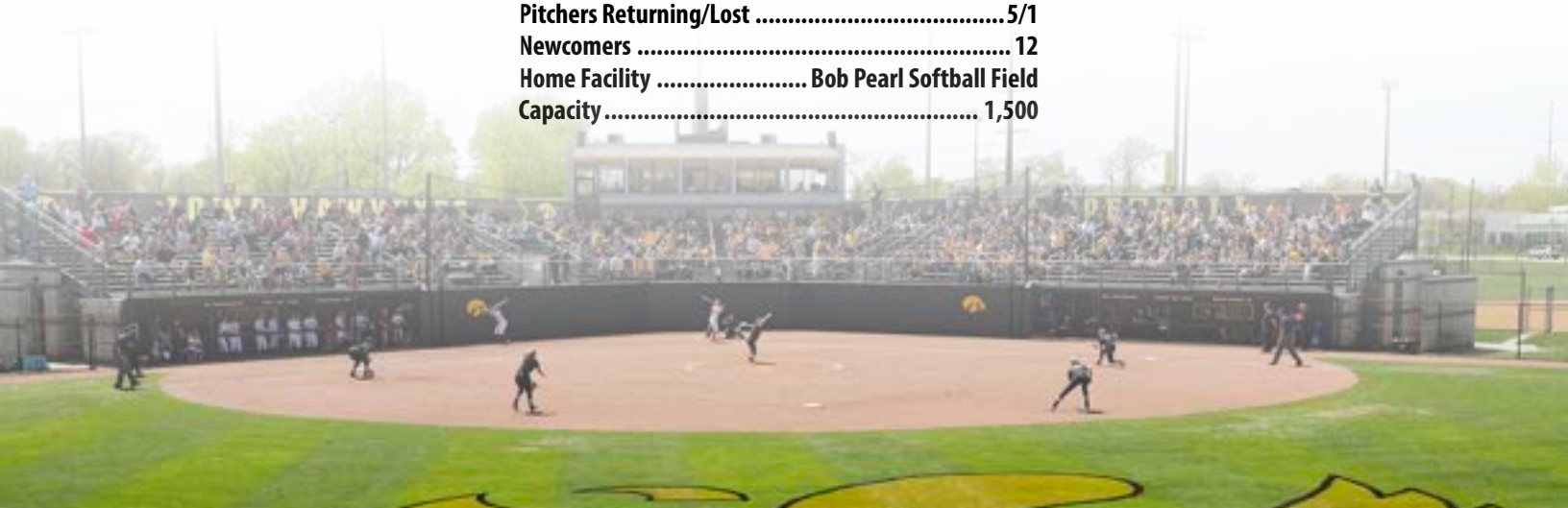



IOWA SOFTBALL

2019 SEASON IN REVIEW

2019 *SCHEDULE*

DATE	OPPOSITION	RESULT	SCORE	PITCHER OF RECORD
! Feb. 8	vs. Bucknell	W	5-3	Doocy (1-0)
! Feb. 8	at #10 LSU	L	0-9 (5)	Mayhew (0-1)
! Feb. 9	vs. Tulsa	L	0-3 (10)	Doocy (1-1)
! Feb. 9	at #10 LSU	L	1-16 (5)	Mayhew (0-2)
# Feb. 15	vs Villanova	L	2-4	Mayhew (0-3)
# Feb. 15	vs Kansas	W	2-1	Doocy (2-1)
# Feb. 16	vs Missouri	L	1-9 (6)	Doocy (2-2)
# Feb. 16	vs St. Josephs	L	1-4	Mayhew (0-4)
# Feb. 17	vs Umass	W	5-3	Doocy (3-2)
\$ Feb. 22	vs. UAB	W	3-1	Doocy (4-2)
\$ Feb. 22	vs Fordham	W	5-3	Riding (1-0)
\$ Feb. 23	vs. Morgan State	W	3-0	Riding (2-0)
\$ Feb. 23	vs Fordham	W	5-0	Doocy (5-2)
\$ Feb. 24	vs Notre Dame	W	2-1	Doocy (6-2)
% March 1	vs. Western Michigan	W	6-1	Doocy (7-2)
% March 1	vs. Binghamton	W	8-6	Riding (3-0)
% March 2	vs. Middle Tennessee	L	6-8	Mayhew (0-5)
% March 2	vs. South Florida	L	0-1	Doocy (7-3)
% March 3	vs. Ball State	W	10-3	Doocy (7-4)
^ March 8	vs. Illinois-Chicago	W	5-1	Doocy (8-4)
^ March 8	vs. Green Bay	L	4-6	Lehman (0-1)
^ March 10	vs. Green Bay	W	12-0 (5)	Doocy (9-4)
^ March 10	vs. Miami (OH)	W	2-1	Doocy (10-4)
* March 22 at Purdue		L	2-3	Doocy (10-5)
* March 23 at Purdue		W	2-1	Doocy (11-5)
* March 23 at Purdue		L	2-4	Doocy (11-6)
March 27 vs Western Illinois		L	1-10	Riding (3-1)
* March 29 vs Northwestern		L	0-5	Doocy (11-7)
* March 30 vs Northwestern		L	2-6	Doocy (11-8)
* March 31 vs Northwestern		L	0-6	Mayhew (0-6)
* April 5 at #25 Wisconsin		L	0-8	Doocy (11-9)
* April 6 at #25 Wisconsin		L	1-9	Mayhew (0-7)
* April 7 at #25 Wisconsin		L	2-4	Doocy (11-10)
~ April 9 vs Iowa State		L	0-2	Doocy (11-11)
* April 12 vs Illinois		L	1-12	Doocy (11-12)
* April 13 vs Illinois		L	11-12	Doocy (11-13)
* April 13 vs Illinois		W	4-3	Doocy (12-13)
April 17 at Drake		L	0-5	Lehman (0-2)
* April 19 at Rutgers		L	1-3	Doocy (12-14)
* April 19 at Rutgers		L	0-1	Lehman (0-3)
* April 21 at Rutgers		W	4-0	Lehman (1-3)
* April 24 vs Nebraska		L	5-7	Lehman (1-4)
* April 24 vs Nebraska		W	3-1	Doocy (13-14)
* April 26 at #16 Minneosta		L	0-9 (5)	Lehman (1-5)
* April 26 at #16 Minnesota		L	0-8 (5)	Doocy (13-15)
* April 28 at #16 Minnesota		L	1-6	Lehman (1-6)
April 30 at UNI		L	2-4	Lehman (1-7)
* May 3 vs Ohio State		W	1-0	Lehman (2-7)
* May 4 vs Ohio State		L	0-10 (5)	Doocy (13-16)
* May 5 vs Ohio State		L	0-5	Riding (3-2)
+ May 9 vs Wisconsin		L	4-7	Lehman (2-8)

! = Tiger Classic (Baton Rouge, La.)

= Diamond 9 Citrus Blossom (Orlando, Fla.)

\$ = Diamond 9 Citrus Classic (Orlando, Fla.)

% = USF Series (Clearwater, Fla.)

+ = Big Ten Tournament (Bloomington, Ind.)

* = Conference Game



Senior Allison Doocy

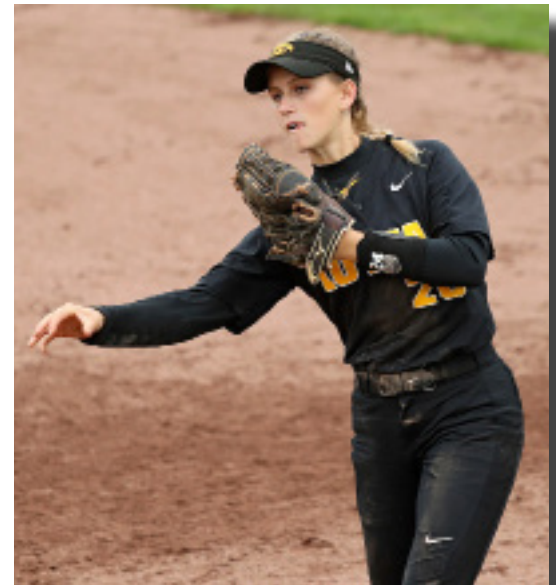

Junior Mia Ruther



IOWA SOFTBALL

2019 SEASON IN REVIEW

2019 **OVERALL STATS**

Player	avg	gp-gs	ab	r	h	2b	3b	hr	rbi	tb	slg%	bb	hp	so	gdp	ob%	sf	sh	sb-att	po	a	e	fld%
Mayhew	.264	50-50	129	12	34	8	0	5	18	57	.442	14	11	38	0	.381	1	1	0-1	258	10	8	.971
Rath	.250	30-1	4	8	1	0	0	0	0	1	.250	1	0	1	0	.400	0	0	1-2	2	0	0	1.000
Cecil	.247	32-27	81	3	20	2	0	0	2	22	.272	2	1	15	0	.274	0	0	0-1	31	6	1	.974
Ketcham	.233	30-30	90	12	21	2	1	0	8	25	.278	4	1	13	0	.268	2	1	6-8	41	0	4	.911
Kilian	.231	48-48	134	15	31	7	3	1	16	47	.351	13	4	19	1	.316	1	4	3-7	64	55	4	.967
Monteer	.228	47-42	101	8	23	0	0	0	8	23	.228	6	0	14	0	.271	0	6	2-4	64	2	1	.985
Bogar	.221	50-50	154	20	34	4	3	1	20	47	.305	14	1	34	0	.287	2	3	26-30	83	82	9	.948
Thompson	.219	35-30	73	7	16	0	2	1	10	23	.315	5	0	14	0	.266	1	4	2-3	30	0	3	.909
Lien	.205	48-47	117	16	24	6	2	5	16	49	.419	13	6	28	0	.314	1	1	5-8	253	24	7	.975
Owens	.183	47-42	115	10	21	2	1	0	7	25	.217	5	2	29	0	.230	0	6	0-0	25	30	5	.917
DeShields	.172	34-23	58	4	10	2	0	0	3	12	.207	4	1	8	0	.231	2	3	1-1	65	9	1	.987
Hamilton	.171	38-34	76	8	13	1	1	0	4	16	.211	13	0	19	0	.292	0	1	1-1	32	52	9	.903
Claypool	.118	29-15	34	8	4	1	1	0	0	7	.206	2	2	14	0	.211	0	3	1-1	11	3	0	1.000
Schulte	.106	26-14	47	2	5	0	0	2	8	11	.234	5	0	16	1	.189	1	0	0-0	0	1	0	1.000
Totals	.212	50	1213	133	257	35	14	15	120	365	.301	101	29	262	2	.286	11	33	48-67	965	332	54	.960
Opponents	.270	50	1284	227	347	60	9	33	206	524	.408	141	24	285	6	.350	12	18	58-72	984	341	54	.961

Player	era	w-l	app	gs	cg	sho	sv	ip	h	r	er	bb	so	2b	3b	hr	b/avg	wp	hp	bks	sfa	sha
Doocy	2.73	14-15	37	30	21	1/1	0	184.2	187	95	72	57	192	34	3	11	.255	5	10	0	5	7
Lehman	4.75	2-7	17	10	5	2/2	0	66.1	66	51	45	35	45	9	1	10	.262	13	6	0	3	7
Riding	4.87	3-2	18	6	0	0/1	0	41.2	47	37	29	25	32	9	1	7	.281	2	6	0	1	2
Mayhew	8.18	0-7	10	4	0	0/0	0	25.2	41	35	30	18	13	7	4	4	.350	2	2	0	2	1
Schulte	8.40	0-0	4	0	0	0/0	0	3.1	6	9	4	6	3	1	0	1	.400	0	0	0	1	1
Totals	3.92	19-31	50	50	26	5/2	0	321.2	347	227	180	141	285	60	9	33	.270	22	24	0	12	18

BIG TEN

OVERALL

TEAMS	W-L	PCT.	W-L	PCT.
MICHIGAN **	21-1	.957	45-13	.776
NORTHWESTERN	21-2	.913	47-13	.783
MINNESOTA	20-2	.909	46-14	.767
OHIO STATE	17-6	.739	35-18	.660
WISCONSIN	15-8	.652	43-14	.754
RUTGERS	11-12	.478	29-26	.527
INDIANA	11-12	.478	36-21	.632
ILLINOIS	9-14	.391	33-25	.569
NEBRASKA	9-14	.391	21-31	.404
PENN STATE	7-16	.304	24-32	.429
PURDUE	6-17	.261	34-29	.540
<i>IOWA</i>	<i>5-18</i>	<i>.217</i>	<i>19-32</i>	<i>.373</i>
MICHIGAN STATE	4-18	.182	16-34	.320
MARYLAND	4-19	.174	20-31	.392

Big Ten Champion

* Big Ten Tournament Champion

NCAA Tournament teams listed in bold



IOWA SOFTBALL

2020 SCHEDULE

2020 *SCHEDULE*

DATE	OPPOSITION	LOCATION	TIME (CT)
! Feb. 7	vs. East Carolina	Conway, S.C.	9:30 a.m.
! Feb. 7	vs. Virginia Tech	Conway, S.C.	11:45 a.m.
! Feb. 8	vs. Campbell	Conway, S.C.	8:30 a.m.
! Feb. 8	vs. Coastal Carolina	Conway, S.C.	10:45 a.m.
! Feb. 9	vs. Virginia Tech	Conway, S.C.	8:30 a.m.
# Feb. 14	vs. Boston College	Atlanta, Ga.	1 p.m.
# Feb. 15	vs. Boston College	Atlanta, Ga.	2:30 p.m.
# Feb. 15	vs. Georgia Tech	Atlanta, Ga.	5 p.m.
# Feb. 16	vs. Georgia Tech	Atlanta, Ga.	11:30 a.m.
\$ Feb. 21	vs. Portland State	Honolulu, Hawaii	1 p.m.
\$ Feb. 21	vs. UM-Kansas City	Honolulu, Hawaii	3:30 p.m.
\$ Feb. 22	vs. Hawaii	Honolulu, Hawaii	12 p.m.
\$ Feb. 23	vs. TBD	Honolulu, Hawaii	TBD
% Feb. 28	vs. Miami (OH)	Madeira Beach, Fla.	3 p.m.
% Feb. 28	vs. FGCU	Madeira Beach, Fla.	6 p.m.
% Feb. 29	vs. South Alabama	Madeira Beach, Fla.	10 a.m.
% Feb. 29	vs. Florida Atlantic	Madeira Beach, Fla.	12:30 p.m.
% March 6	vs. Loyola Chicago	Madeira Beach, Fla.	10:30 a.m.
% March 6	vs. South Dakota State	Madeira Beach, Fla.	1 p.m.
% March 7	vs. Central Michigan	Madeira Beach, Fla.	1 p.m.
% March 7	vs. Ohio	Madeira Beach, Fla.	6 p.m.
^ March 13	vs. Southeast Missouri State	Tampa, Fla.	8 a.m.
^ March 13	vs. Ohio	Tampa, Fla.	10:30 a.m.
^ March 14	vs. South Florida	Tampa, Fla.	10:30 a.m.
^ March 15	vs. TBD	Tampa, Fla.	TBD
March 16	at FGCU	Ft. Myers, Fla.	4 p.m.
* March 19	vs. Maryland	Iowa City, Iowa	5 p.m.
* March 20	vs. Maryland	Iowa City, Iowa	6 p.m.
* March 21	vs. Maryland	Iowa City, Iowa	12 p.m.
March 25	vs. Missouri (DH)	Iowa City, Iowa	5 p.m.
* March 27	vs. Michigan State	Iowa City, Iowa	5 p.m.
* March 28	vs. Michigan State	Iowa City, Iowa	12 p.m.
* March 29	vs. Michigan State	Iowa City, Iowa	12 p.m.
* April 3	at Northwestern	Evanston, Ill.	5 p.m.
* April 4	at Northwestern	Evanston, Ill.	1 p.m.
* April 5	at Northwestern	Evanston, Ill.	12 p.m.
April 8	vs. Drake	Iowa City, Iowa	6 p.m.
* April 10	at Rutgers	Piscataway, N.J.	5 p.m.
* April 11	at Rutgers	Piscataway, N.J.	1 p.m.
* April 12	at Rutgers	Piscataway, N.J.	12 p.m.
April 15	at Iowa State	Ames, Iowa	4 p.m.
* April 17	vs. Purdue	Iowa City, Iowa	5 p.m.
* April 18	vs. Purdue	Iowa City, Iowa	1 p.m.
* April 19	vs. Purdue	Iowa City, Iowa	12 p.m.
* April 21	at Nebraska (DH)	Lincoln, Neb.	3 p.m.
* April 24	vs. Penn State	Iowa City, Iowa	5 p.m.
* April 25	vs. Penn State	Iowa City, Iowa	1 p.m.
* April 26	vs. Penn State	Iowa City, Iowa	12 p.m.
April 29	vs. Northern Iowa	Iowa City, Iowa	6 p.m.
* May 1	at Indiana	Bloomington, Ind.	5 p.m.
* May 2	at Indiana	Bloomington, Ind.	1 p.m.
* May 3	at Indiana	Bloomington, Ind.	12 p.m.

! = Kickin' Chicken Classic (Conway, S.C.)

= ACC/Big Ten Challenge (Atlanta, Ga.)

\$ = Hawaii Invitational (Honolulu, Hawaii)

% = The Spring Games (Madeira Beach, Fla.)

^ = USF Tournament (Tampa, Fla.)

+ = Big Ten Tournament (Bloomington, Ind.)

* = Conference Game



Freshman Nia Carter



Sophomore Abby Lien



IOWA SOFTBALL

COACHING RECORDS

Head coach **RENEE GILLISPIE**



COACH.....	YEARS	WON	LOST	TIED	PCT.
Gayle Blevins	1988-2010	903	424	1680
Marla Looper	2011-2018	172	223	1435
Jane Hagedorn	1974-1980	76	99	0485
Ginny Parrish	1981-1987	156	166	1434
Renee Gillispie	2019-present	19	32	0373



IOWA SOFTBALL

COACHING RECORDS

All-Time **COACHING RECORDS**

YEAR	COACH	W-L-T	BIG TEN	POSTSEASON
1978	Jane Hagedorn	19-11		
1979	Jane Hagedorn	15-14		
1980	Jane Hagedorn	9-25		
TOTALS		76-99 (.434)		
1981	Ginny Parrish	17-25		
1982	Ginny Parrish	18-23	2-10	
1983	Ginny Parrish	20-18	8-7	
1984	Ginny Parrish	24-28	10-14	
1985	Ginny Parrish	22-26	11-13	
1986	Ginny Parrish	26-19	10-14	
1987	Ginny Parrish	30-26-1	12-12	
TOTALS		156-166-1 (.485)	53-70 (.431)	
1988	Gayle Blevins	33-20-1	10-13-1	
1989	Gayle Blevins	40-21	17-7	NCAA Regionals
1990	Gayle Blevins	43-28	17-7	
1991	Gayle Blevins	53-11	19-5	NCAA Regionals
1992	Gayle Blevins	34-10	21-7	
1993	Gayle Blevins	39-15	20-7	NCAA Regionals
1994	Gayle Blevins	35-23	20-8	
1995	Gayle Blevins	41-26-1	18-10	NCAA Women's College World Series
1996	Gayle Blevins	49-19	17-7	NCAA Women's College World Series
1997	Gayle Blevins	52-9	22-0	NCAA Women's College World Series
1998	Gayle Blevins	38-20	14-9	NCAA Regionals
1999	Gayle Blevins	46-26-1	14-10	
2000	Gayle Blevins	46-15	14-4	NCAA Regionals
2001	Gayle Blevins	49-14	16-4	NCAA Women's College World Series
2002	Gayle Blevins	36-20	12-4	NCAA Regionals
2003	Gayle Blevins	44-15	13-4	NCAA Regionals
2004	Gayle Blevins	39-24	14-6	NCAA Regionals
2005	Gayle Blevins	50-14	12-6	NCAA Regionals
2006	Gayle Blevins	39-22	12-7	NCAA Regionals
2007	Gayle Blevins	37-21	10-7	
2008	Gayle Blevins	42-20	14-6	NCAA Regionals
2009	Gayle Blevins	42-16	13-7	NCAA Regionals
2010	Gayle Blevins	25-23	10-9	
TOTALS		903-424-3 (.680)	349-154-1 (.693)	
2011	Marla Looper	27-24	9-11	
2012	Marla Looper	27-26	16-8	
2013	Marla Looper	30-24	8-15	
2014	Marla Looper	16-30-1	9-14	
2015	Marla Looper	19-40	8-15	
2016	Marla Looper	13-39	3-20	
2017	Marla Looper	19-32	9-14	
2018	Marla Looper	21-32	6-16	
TOTALS		172-223-1 (.435)	68-113 (.375)	
2019	Renee Gillispie	19-32 (.373)	5-18 (.217)	
IOWA ALL-TIME		1326-1018-5 (.565)	500-374-1 (.572)	



IOWA SOFTBALL

FACILITIES

PEARL FIELD

Pearl Field was dedicated on October 2, 1999, in honor of the late Robert L. Pearl, who was the first African-American baseball player at the University of Iowa and a longtime supporter of Hawkeye softball.

Pearl Field was completely renovated after the flood of 2008 destroyed nearly the entire complex. The stadium now includes a new, state-of-the-art locker room with spacious player lockers, a large, flat-screen plasma television with video equipment for film watching, a new team room, new concession and restroom areas and a new batting cage/bullpen area.

Iowa's locker room at Pearl Field was also renovated after the flood. The new game day locker room includes state-of-the-art lockers, audio and visual equipment along with shower spaces. The locker room is connected to the dugout, giving the Hawkeyes a great meeting space before games and between doubleheaders.

In the fall of 2013, UI enhanced the softball game atmosphere by adding a video scoreboard in center field. The screen, formerly located in Kinnick Stadium, was repurposed for use at Pearl Field.

In 2014-15, the Hawkeyes gained access to new practice facilities including, the Iowa Turf Facility, located at the Hawkeye Tennis and Recreation Complex, and the Jacobson Hitting Facility, located in football's former weight room. The facilities have allowed the program to have a consistent practice schedule all year long. Jacobson has also provided the student-athletes with a place to train on their own and take extra reps. It includes four drop-down batting cages, nets for tee work, self-feeding machines, areas for front toss, and additional equipment.

During the offseason and preseason workouts, the Hawkeyes make their home at the UI Recreation Building, which is near the new indoor practice facility. Iowa's locker room was completely renovated during the 2007-08 year, and now includes more spacious lockers and shower areas. It also features a team meeting area, complete with leather couches and flat screen televisions for film work.



Clubhouse



Jacobson Hitting Facility



Iowa Turf Facility



IOWA SOFTBALL

FACILITIES



“Our facility upgrades contributes to our successes. We are constantly upgrading our facilities and striving to give our student-athletes state-of-the-art amenities and equipments.”
-Head Coach Renee Gillispie





IOWA SOFTBALL

ROSTER

The **ROSTER**

Num	Player	Pos	Cl	Hometown/H.S./Previous School
1	Cameron Cecil	IF	So.	Dana Point, Calif. / Dana Hills
2	Aralee Bogar	UT	Jr.	Trophy Club, Texas / Byron Nelson HS
3	Allison Doocy	P	Sr.	Ankeny, Iowa / Ankeny HS
5	Sydney Owens	IF	So.	San Antonio, Texas / Canyon High School
7	Lea Thompson	INF/OF	Sr.	Indianapolis, Ind. / Scecina Memorial HS
8	Lauren Shaw	P	Jr.	LaGrange, Ohio / Keystone HS
9	Abby Lien	UT/C	So.	Apply Valley, Minn. / Eastview High School
10	Nicole Yoder	IF	Fr.	Buffalo, Iowa / Davenport Assumption
11	Avery Guy	IF	Jr.	Cedar Rapids, Iowa / Jefferson / DMACC
12	Kate Claypool	C/IF	So.	Des Moines, Iowa / Roosevelt High School
14	Nia Carter	IF	Fr.	Rancho Cucamonga, Calif. / St. Paul High School
15	Erin Carter	IF	Fr.	Fenton Mich. / Fenton
16	Sarah Lehman	UT	Jr.	Iowa City, Iowa / Regina
17	Kit Rocco	C	So.	Woodbury, Minn. / Woodbury High School
18	Ashley Hamilton	UT	Jr.	Robins, Iowa / John F. Kennedy HS
19	Elizabeth DeShields	UT	Sr.	Midwest City, Oklahoma / Carl Albert HS / Marshall
20	Miranda Schulte	P/IF	So.	Smithton, Ill. / Freeburg High School
21	Havyn Monteer	OF	Sr.	Boonville, Mo. / Boonville R-1 HS
23	Alex Rath	IF/OF	Sr.	Kalona, Iowa / Mid-Prairie HS
24	DoniRae Mayhew	IF/P	Sr.	Bettendorf, Iowa / Bettendorf
26	Mia Ruther	IF	Jr.	Burlington, Iowa / Burlington
27	Morgan Lewis	OF	So.	Cedar Rapids, Iowa / Prairie / DMACC
28	Taylor Ryan	IF	Fr.	Solon, Iowa / Solon
30	Emma Olejniczak	P	Jr.	Perry, Iowa / Perry / Northern Iowa
33	Riley Sheehy	OF	So.	Newtown, Penn. / Council Rock North / USC Upstate
50	Kalena Burns	IF	Fr.	Corona, Calif. / Corona Central

BY CLASS

FRESHMEN (5)

Nia Carter
Erin Carter
Taylor Ryan
Kalena Burns
Nicole Yoder

SOPHOMORES (8)

Cameron Cecil Kit Rocco
Sydney Owens Abby Lien
Morgan Lewis
Kate Claypool
Miranda Schulte
Riley Sheehy

JUNIORS (7)

Aralee Bogar Emma Olejniczak
Lauren Shaw
Avery Guy
Sarah Lehman
Ashley Hamilton
Mia Ruther

SENIORS (6)

DoniRae Mayhew
Allison Doocy
Lea Thompson
Elizabeth DeShields
Havyn Monteer
Alex Rath



IOWA SOFTBALL

SEASON PREVIEW



NEARLY HALF of the 26-player University of Iowa softball roster is new this season, a recipe head coach Renee Gillispie is using to craft a new culture within the Hawkeye program.

Iowa finished 19-32 last season, 5-18 in the Big Ten Conference. Gillispie has been quick to infiltrate fresh talent into Iowa's lineup with 11 new faces, six coming from junior colleges.

"This season will be a fantastic opportunity for us to take a step up from where we were a year ago," Gillispie said Thursday at Media Day inside the Hawkeye Tennis and Recreation Complex. "We're looking forward to seeing what we have with a lot of competition across the board."

Iowa showed glimpses of success in 2019, winning eight straight games from Feb. 17-March 1, its longest winning streak in 10 seasons. The program enjoyed that achievement and now wants more.

"It is a cultural change," Gillispie said. "We worked hard last year, had quite a few injuries and we battled through. We have a healthy squad and it is working hard in the weight room. They are looking like Division I athletes now. They are getting to that point where you are seeing we can compete in the Big Ten Conference this year."

Senior Allison Doocy returns after winning 14 games in the circle in 2019 with 195 strikeouts and a 2.73 ERA. She was named second-team All-Big Ten and All-Midwest Region for a second consecutive season.

"We have seen a huge shift in how our team is reacting this year," Doocy said. "We are

focused and confident – we have seen a lot of changes within skills and drill work, so we're excited to get going next week."

Returning at first base for the Hawkeyes is leading hitter DoniRae Mayhew, a senior. She batted .264 with eight doubles, five home runs, and 18 RBIs a year ago. Her slugging percentage of .442 was also best on the team.

"Everyone's energy has been different," Mayhew said. "Everyone is super-excited to play and ready to get after it. They are putting in all the work, and I see a lot of girls coming in doing extra work. They really want it."

One of the eight junior college additions is junior Mia Ruther, a versatile middle infielder from Burlington, Iowa. Ruther spent the past two seasons at Des Moines Area Community College where she was a NJCAA All-American after batting .580 with 88 runs and 46 stolen bases.

"With her speed, she will give us a lot of opportunities offensively," Gillispie said.

Another speedster, junior Aralee Bogar, is back after leading the Big Ten in stolen bases the last two seasons. She was 26-of-30 in stolen base attempts in 2019.

Meanwhile, Iowa will continue to mold its culture.

"It is getting them to understand how to be competitive, fight, come together as a team, and fight for each other," Gillispie said.



IOWA SOFTBALL

THE PLAYERS



1 Cameron *CECIL*

SOPHOMORE | OF | R/R
Dana Point, California
Dana Hills



Year	avg	gp-gs	ab	r	h	2b	3b	hr	rbi	tb	slg%	bb	hbp	so	gdp	ob%	sf	sh	sb-att	po	a	e	fld%
2019	.247	32-27	81	3	20	2	0	0	2	22	.272	2	1	15	0	.274	0	0	0-1	31	6	1	.974
TOTAL	.247	32-27	81	3	20	2	0	0	2	22	.272	2	1	15	0	.274	0	0	0-1	31	6	1	.974

2019 AS A FRESHMAN

Played in 33 games with 27 starts at SS, DP, and OF... Led the Hawkeyes with a .259 batting average... Tallied seven multi-hit games... Notched her first career hit against Bucknell on Feb. 8... Recorded her first extra-base hit (2B) of her career against Western Illinois on March 27
Finished the season with multi-hit games in five of her last 11 games.

HIGH SCHOOL

Two-time Jserra high school Offensive Player of the Year and 2017 Dana Hills Defensive Player of the year... Second team All-Seaview League her junior season... batted .400 her junior year with 12 RBIs and seven stolen bases... 2017 SeaView League Champions, going undefeated... 2017 Division II CIF Semifinalist... 2014 PGF 16u Platinum Champion... 2017 Scholar athlete honoree... high school coach was Brandon Cosenza... club coach was Mel Sievers.

PERSONAL

Born December 10, 1999... daughter of Jeff and Deanne Cecil... cousin, Madison, plays softball at Boston University... communications major.



IOWA SOFTBALL

THE PLAYERS



Aralee **BOGAR**

2



JUNIOR | IF | R/R

Trophy Club, Texas

Byron Nelson High School

Year	avg	gp-gs	ab	r	h	2b	3b	hr	rbi	tb	slg%	bb	hbp	so	gdp	ob%	sf	sh	sb-att	po	a	e	fld%
2018	.291	46-46	148	22	43	1	3	1	13	53	.358	7	0	21	0	.323	0	3	20-20	100	66	28	.856
2019	.221	50-50	154	20	34	4	3	1	20	47	.305	14	1	34	0	.287	2	3	26-30	83	82	9	.948
TOTAL	.255	96-96	302	42	77	5	6	2	33	100	.331	21	1	55	0	.304	2	6	46-50	183	148	37	.899

2018 AS A SOPHOMORE

Started all 51 games at second base...Led the Big Ten in stolen bases for the second straight year with 26...Tied for second in the Big Ten with 3 triples...Recorded nine multi-hit games...Tied her career high with three stolen bases against Fordham on Feb. 22...Tallied her second career home run against Green Bay on March 10...Ranked fourth on the team with five doubles...Notched three hits, three runs scores, and four RBIs against Green Bay on March 10

2018 AS A FRESHMAN

Started in all 53 games... ranked fourth in the Big Ten in triples with four and fifth in stolen bases with 23... recorded 10 multi-hit games... stole a career-high three bases and recorded two hits in her collegiate debut against UIC on Feb. 9... tallied her first career triple against Stanford on March 2... Registered three hits and a career-high four RBIs against UW Green Bay on March 27... smacked first career homerun against Wisconsin on April 8.

HIGH SCHOOL

Played three years at Byron Nelson HS and was coached by Kathy Schoettle for two years... played one year at North Andover HS in North Andover, Mass. prior to moving to Texas... as a junior, broke the Byron Nelson High School record for stolen bases in a season (33), hits in a season (45), runs in a season (47) and singles in a season (37)... registered 45 hits for a .450 hitting percentage, 16 RBIs and a home run as a junior... guided Byron Nelson to a fourth-place conference finish, and was selected as the team MVP as a junior... earned Texas Girl's Coaches Association (TGCA) All-State Shortstop honors as well as NFCA All-Region and first team all-district (5-6A) as a junior... racked up 33 hits for a .384 batting average as a sophomore... tallied 29 runs, 22 stolen bases, 11 RBIs and a home run to earn first team all-district (5-6A) honors as a sophomore... was academic all-district and was chosen as a 2015-16 Easton/NFCA High School Scholar-Athlete as a sophomore... chosen for the Lord Byron Character Award as a sophomore.

PERSONAL

Full name is Aralee Bogar... born in Trophy Club, Texas.



IOWA SOFTBALL

THE PLAYERS



3 Allison **DOOCY**
SENIOR | RHP | R/R
Ankeny, Iowa
Ankeny



Year	era	w-l	app	gs	cg	sho	sv	ip	h	r	er	bb	so	2b	3b	hr	bf	bavg	wp	hbp	bk	sfa	sha
2017	2.80	9-15	28	24	16	4/0	0	145.0	149	73	58	29	119	24	6	11	632	.265	9	15	0	3	23
2018	2.03	10-15	30	27	18	3/0	0	179.2	173	77	52	50	178	28	4	9	782	.245	9	16	0	3	8
2019	2.73	14-15	37	30	21	1/1	0	184.2	187	95	72	57	192	34	3	11	812	.255	5	10	0	5	7
TOTAL	2.50	33-45	95	81	55	8/1	0	509.1	509	245	182	136	489	86	13	31	2226	.255	23	41	0	11	38

2019 AS A JUNIOR

Appeared in 38 games with 30 starts... Second-team All-Big Ten... Named the Big Ten Pitcher of the week on March 11 following her performance at the Saluki Invitational ... Ranked fifth in the conference with 195 strikeouts... Notched 14 games with seven or more strikeouts. Opened the season striking out 14 batters against Bucknell on Feb. 8. Gave up one hit and zero runs in a complete game against Fordham on Feb. 23. Pitched a season-high 9.2 innings against Tulsa on Feb. 9... Tallied 10 strikeouts and zero earned runs in a win over Ball State on March 3... Threw a complete game, giving up three hits and one run with five strikeouts against Purdue on March 23.

2018 AS A SOPHOMORE

appeared in 33 games, including 30 starts in the circle... second-team All-Midwest honoree... Named to the 2018 Big Ten All-Tournament team after tying a career-high with 15 strikeouts against Ohio State... named Big Ten Pitcher of the week on April 9 and Co-Big Ten Pitcher of the Week on March 12... named College Sports Madness BIG Player of the Week on April 9... tallied 14 wins in the circle... recorded the fourth lowest ERA in the Big Ten with a 1.81 over 197.2 innings pitched... ranked fourth in the conference with 205 strikeouts and was second with 52 batters looking... pitched 20 complete games... recorded 4 shutouts... pitched a four-hit shutout against UIC on Feb. 9... threw 10 strikeouts against Tulsa to help Iowa to a 2-1 victory on Feb. 16... threw a complete game to help Iowa defeat No. 8 Baylor 3-1, on March 4... tossed a career-high 15 strikeouts against Georgetown on March 11...threw a complete game one-hitter along with 12 strikeouts to guide Iowa to a 3-0 victory over Wisconsin on April 7... tallied nine strikeouts and one hit against Western Illinois on April 17... tied her career-high with 15 strikeouts in a 5-1 upset of No.5-seeded Ohio State in the Big Ten Tournament on May 10.

2017 AS A FRESHMAN

Appeared in 28 games and started 24 in the circle... named Big Ten Freshman of the Week on April 17 after going 3-1 with a win over Nebraska and a win over Rutgers... threw 16 complete games and recorded four shutouts... amassed nine wins... had a 2.80 ERA over 145.0 innings pitched... led the pitching staff and ranked sixth in the league with 119 strikeouts... opponents had a .265 batting average... recorded seven strikeouts in win at Ohio State on April 30... tallied six strikeouts at Ohio State on April 28... registered six strikeouts in 7.0 innings over Rutgers on April 16... threw a career-high 10 strikeouts and had a one-hit shutout in win over Rutgers on April 14... pitched 7.0 innings with four strikeouts, earning win over Nebraska (61) on April 12... pitched a complete game at Wisconsin on April 8 and allowed just four hits with no walks... had eight strikeouts at Wisconsin on April 8... recorded six strikeouts in a complete 7.0 innings pitched at Purdue on April 1... threw a career-high nine strikeouts against South Dakota State on March 19... threw seven strikeouts and allowed just three hits against Valparaiso on March 17... recorded four strikeouts against No. 23 California (March 4) and three against No. 7 Washington (March 3)... pitched a complete game and had four strikeouts against Virginia Tech on Feb. 18... recorded seven strikeouts in 4.0 innings against Texas Tech on Feb. 11... pitched a complete game in her first start for the Hawkeyes against Abilene Christian on Feb. 10.

HIGH SCHOOL

Played at Ankeny High School under David Bingham, Brett Delaney and Sara Tuttle... earned second team all-state, first team CIC-Eastern, second team CIC all-conference and 5A West all-district honors as a junior... set the Iowa State Tournament Strikeout Record in 2015 with 33 strikeouts in three state tournament games... helped team to a third-place finish at the state tournament in 2013 and a seventh-place finish in 2015... holds the school record for strikeouts in a single season (233).

PERSONAL

Full name is Allison Nicole Doocy... born April 6, 1998... parents are Craig and Pam... has one sister who ran at Simpson College... father, Craig, coaches track and field for Ankeny High School... major is elementary education.



IOWA SOFTBALL

THE PLAYERS

Sydney **OWENS**

SOPHOMORE | OF | R/R
San Antonio, Texas
Canyon High School

5



Year	avg	gp-gs	ab	r	h	2b	3b	hr	rbi	tb	slg%	bb	hbp	so	gdp	ob%	sf	sh	sb-att	po	a	e	fld%
2019	.183	47-42	115	10	21	2	1	0	7	25	.217	5	2	29	0	.230	0	6	0-0	25	30	5	.917
TOTAL	.183	47-42	115	10	21	2	1	0	7	25	.217	5	2	29	0	.230	0	6	0-0	25	30	5	.917

2019 AS A FRESHMAN

Appeared in 48 games with 43 starts... Recorded a hit and two runs scored in her first career game against Bucknell on Feb. 8... Tallied a hit against Villanova on Feb. 15... Added a hit and RBI against UMass on Feb. 17... Recorded a triple and a career-high three RBIs against Binghamton on March 1... Notched a hit, run, and RBI against Ball State on March 3... Registered a double against Iowa State on April 9... Notched an RBI against Wisconsin in the Big Ten Tournament on May 9

HIGH SCHOOL

2x First Team All-District... led high school team in homeruns as a junior... compiled a .368 BA with 11 homeruns and 47 RBIs as a junior... 2x Class 6A District Champion... played club for Texas Blaze... Club coach is John Carpenter... High School coach is Kevin Randle.

PERSONAL

Born on October 29, 1999... Daughter of Wally and Carrie Owens... Business major... has two siblings (Will and Emily).



IOWA SOFTBALL

THE PLAYERS



7

Lea **THOMPSON**

SENIOR | IF/OF | L/R

Indianapolis, Indiana

Scecina Memorial High School



Year	avg	gp-gs	ab	r	h	2b	3b	hr	rbi	tb	slg%	bb	hbp	so	gdp	ob%	sf	sh	sb-att	po	a	e	fld%
2017	.250	39-36	88	20	22	2	3	0	6	30	.341	22	2	15	0	.411	0	16	5-11	48	56	16	.867
2018	.290	29-24	69	17	20	0	0	0	0	20	.290	3	1	7	0	.329	0	1	9-9	49	27	8	.905
2019	.219	35-30	73	7	16	0	2	1	10	23	.315	5	0	14	0	.266	1	4	2-3	30	0	3	.909
TOTAL	.252	103-90	230	44	58	2	5	1	16	73	.317	30	3	36	0	.345	1	21	16-23	127	83	27	.886

2019 AS A JUNIOR

Saw action in 36 games with 31 starts in the outfield... Tallied her first career home run against St. Joseph's on Feb. 16... Registered an RBI against Morgan State on Feb. 23. Recorded a season-high two RBIs against Ball State on March 3... Drew a walk and stole a base against Purdue on March 23... Drew two walks and scored a run against Northwestern on March 30... Earned two RBIs against Wisconsin on April 7... Notched two hits and an RBI against Minnesota on April 28

2018 AS A SOPHOMORE

appeared in 32 games with 24 starts... played second base and designated hitter... four multi-hit games... fourth on the team with 16 runs scored... 9-9 on stolen bases... recorded two hits, scored a run, and stole a base as a pinch hitter against Wichita State on March 17... tallied two hits and scored a run against Wichita State on March 18... had two hits and a run scored against Wisconsin on April 7... notched a hit and a run scored at Nebraska on April 10... scored two runs and notched a hit at Illinois on April 22... tallied a hit and a run scored in the Big Ten tournament against Ohio State on May 10.

2017 AS A FRESHMAN

Appeared in 39 games and started 36, primarily at shortstop... named the 2016-17 NCAA Division I statistical champion for Sacrifice Hits Per Game with 0.41 sacrifice hits per game (16 sacrifice hits over 39 games)... racked up 22 hits with two doubles and a team-high three triples for a .341 slugging percentage... tied for a team-high 20 runs scored... registered six RBIs and a .411 on-base percentage... tallied five stolen bases... had a triple and scored two runs in win over Northwestern on May 6... had a triple and scored a run against Northwestern on May 7... scored a run in win at Drake on May 2... hit a game-winning two-RBI double at Ohio State on April 30... was 2-for-3 in win over Ohio State on April 30... had a hit against Rutgers on April 16... was 1-for-3 with a run in victory against Nebraska (G2) on April 12... was 1-for-2 with a career-high three runs scored in win over Nebraska (G1) on April 12... had two hits, a run, and an RBI at Wisconsin on April 9... went 2-for-4 with two runs at Wisconsin on April 8... scored a run and had two sacrifice bunts at Purdue on April 2... scored a run, had two sacrifice bunts, and recorded an RBI at Purdue on April 1... was 2-for-3 with an RBI against South Dakota on March 20... walked twice and scored a run against Creighton on March 19... had one hit and one RBI against South Dakota State on March 18... was 1-for-2 with a double and a run scored against Valparaiso on March 17... went 2-for-2 with first career triple at Missouri in game two on March 15... was 1-for-1 at Missouri in game one on March 15... was 1-for-2 with one run against Drake on March 12... went 1-for-4 with a run against Fresno State on March 2... recorded two sacrifice bunts against No. 20 Arizona State on March 4... went 1-for-3 against Virginia Tech on Feb. 18... scored a run at Georgia Tech on Feb. 18... scored a career-high two runs at Georgia Tech on Feb. 19... played against Texas A&M Corpus Christi as a pinch runner on Feb. 10.

HIGH SCHOOL

Played for Scecina Memorial High School under Cory Gray... was a three-time all-conference selection... named third team all-state as a junior... earned team's Offensive Player of the Year award as sophomore and junior... helped team to a state title in 2013... guided team to three conference championships (2013-15), sectional championships (2013-15), and regional championships (2013-15)... second in class with a 4.28 GPA... a member of the National Honors Society, Rho Kappa Kappa, Debate Club, and served as a student ambassador.

PERSONAL

Full name is Lea Rene Thompson... born on Oct. 18, 1997... parents are Paula and Michael... has one brother... uncle Josh Bowman played football at Hanover College... aunt Kelley Bowman played volleyball at Ball State... major is sports management.



IOWA SOFTBALL

THE PLAYERS



Lauren ***SHAW***

8

JUNIOR | LHP | L/L
LaGrange, Ohio
Keystone High School



Year	era	w-l	app	gs	cq	sho	sv	ip	h	r	er	bb	so	2b	3b	hr	bf	bavg	wp	hbp	bk	sfa	sha
2018	3.14	2-11	19	12	3	0/0	0	69.0	90	66	31	16	58	12	2	3	338	.287	5	3	0	1	4
TOTAL	3.14	2-11	19	12	3	0/0	0	69.0	90	66	31	16	58	12	2	3	338	.287	5	3	0	1	4

2019 AS A SOPHOMORE

Redshirted the 2019 season.

2018 AS A FRESHMAN

Appeared in 22 games with 14 starts... tied for first in the Big Ten in homeruns allowed... second in the conference in walks... sixth in the conference in hits allowed... seventh in the league in runs allowed... threw four complete games... threw a complete game shutout against Georgetown on March 10 and notched a career-high six strikeouts... pitched six innings, allowing one hit and striking out six against Grand Canyon on March 11... threw a complete game, allowing two runs and striking out six in a win over Wisconsin on April 7.

HIGH SCHOOL

Pitched for three years at Keystone HS under Jim Piazza... amassed a 53-13 overall record with 29 career shutouts and three no-hitters... had four perfect games, ranking third in Keystone record books... amassed 467 strikeouts and a 1.01 career ERA... racked up 50 hits, three home runs, and a .360 batting average... as a junior, accumulated 202 strikeouts, 13 shutouts and three perfect games... as a junior, allowed just 77 hits, 15 earned runs and one home run through 538 batters faced for a .148 opponent batting average... had a 23-3 record and guided the team to a first-place conference and a state runner-up finish as a junior... recorded 146 strikeouts, nine shutouts and first perfect game of high school career as a sophomore... in 654 batters faced, allowed just 116 hits and 26 earned runs as a sophomore... guided team to a 20-6 record, a second consecutive conference title and a state final four appearance to earn all-state, all-region, all-county, all-district and all-conference selections as a sophomore... selected as the cleveland.com Pitcher of the Year and the All-Lorain County Pitcher of the Year as a sophomore... as a freshman, tallied 119 strikeouts and nine shutouts to earn a 15-4 record and guide team to a first-place finish in the Patriot Athletic Conference... in 461 batters faced as a freshman, allowed just 73 hits and 19 earned runs for a .167 opponent batting average... named all-conference and all-district, as well as the team's Rookie of the Year as a freshman... has played travel ball for 10 years, most recently with the Ohio Lasers' Blue, leading the team to a second-place finish in the ASA Class A nationals in Bloomington, Ind.... a High Honor Roll student every year of high school and selected as a member of the National Honor Society... As a senior, participated in the Academic Challenge, a high school quiz program throughout Ohio... also a student representative for the community's wellness committee.

PERSONAL

Full name is Lauren Shaw... born in LaGrange, Ohio.



IOWA SOFTBALL

THE PLAYERS



9

Abby ***LIEN***

SOPHOMORE | C | R/R
Apple Valley, Minnesota
Eastview High School



Year	avg	gp-gs	ab	r	h	2b	3b	hr	rbi	tb	slg%	bb	hbp	so	gdp	ob%	sf	sh	sb-att	po	a	e	fld%
2019	.205	48-47	117	16	24	6	2	5	16	49	.419	13	6	28	0	.314	1	1	5-8	253	24	7	.975
TOTAL	.205	48-47	117	16	24	6	2	5	16	49	.419	13	6	28	0	.314	1	1	5-8	253	24	7	.975

2019 AS A FRESHMAN

Saw action in 49 games with 48 starts... Team leader with 18 runs scored... Tied for team lead with five home runs... Second on the team with a .421 slugging percentage... First career hit was a triple against Bucknell on Feb. 8... Notched first career double against Western Michigan on March 1... Tallied two doubles and an RBI against Ball State on March 3... Registered home runs in back-to-back games against UIC and Green Bay on March 8 at the Saluki Invitational... Tallied a career-high three RBIs against UIC on March 8... Stole a career-high two bases against Green Bay (March 10) and Minnesota (April 26)... Earned two hits and two runs scored against Wisconsin in the Big Ten Tournament on May 9

HIGH SCHOOL

2018 Miss Softball finalist... 2015 3AAA State Champion... 2015 Conference Champion... 4x Most Valuable Offense... Silver slugger... All-State Second Team as a sophomore... All-State First Team as a junior and senior... 3x All-Metro... School record holder in season plate appearances, runs scored, hits, homeruns, and walks... School record holder in career runs scored, homeruns, RBI's batting average, and fielding percentage... Played club for the Minnesota Renegades and Midwest Speed... High School coach is Molly Kasper... Club coach is Sean Hall.

PERSONAL

Born March 26, 2000... Daughter of Jon and Dana Lien... has two siblings (Taylor and Lindsay)... Lindsay played softball at Augustana... Taylor played soccer at St. Thomas... Secondary Education major... 3 year Academic Letter Winner... LINC member... Wrestling Manager.



IOWA SOFTBALL

THE PLAYERS



Nicole **YODER**

FRESHMAN | IF | R/R
Buffalo, Iowa
Davenport Assumption

10



HIGH SCHOOL

Four-time All-MAC selection... Four-time All-Metro honoree... 2017 & 2018 3A State Champions... 2017 & 2018 conference champions... National honor society member... Student Ambassador... Fellowship of Christian Athletes member... Blood Drive committee member... High School coach was Ron Ferrill... Club coaches were Greg Dicke, Jim Pamler, and Shane Brisker

PERSONAL

Born Dec. 24, 2000... Daughter of Tina and Bill Yoder... Has one sibling: Joslyne



IOWA SOFTBALL

THE PLAYERS



11

Avery *GUY*

JUNIOR | IF | R/R

Cedar Rapids, Iowa

Cedar Rapids Jefferson



2017-18	50	152	47	55	7	4	2	33	24	11	18	2	.362	.448	.500
2018-19	60	190	68	87	14	6	7	62	16	13	32	2	.458	.500	.705
Total	110	342	115	142	21	10	9	95	40	24	50	4	.415	.476	.614

AT DES MOINES AREA CC (2018 & 2019)

Two-year starter (shortstop)... batted .415 over two seasons... tallied 142 hits and 95 RBIs... First-team Academic All-Region... First-team All-Region Infielder... Second-team NJCAA All-Academic... Conference champions... Placed third at Nationals

HIGH SCHOOL

Former MVC Player of the Year... Three-time All-State honoree... Four-time All-Conference honoree... Batted .514 with eight home runs and 37 RBIs her senior year... Two-time conference champion (2014, 2017)... Played basketball (point guard) and volleyball (setter)... Jefferson High School's Co-Athlete of the Year... Four-year honor roll student... High school coach was Brian Erbe... Club coaches were Diana and Willie Croghan

PERSONAL

Born Feb. 25, 1999... Daughter of Julie and Willie Guy... Father, Willie, played football at Iowa... Has two siblings: Willie and Dayten



IOWA SOFTBALL

THE PLAYERS



Kate **CLAYPOOL**

12

SOPHOMORE | C/IF | R/R
Des Moines, Iowa
Roosevelt High School



Year	avg	gp-gs	ab	r	h	2b	3b	hr	rbi	tb	slg%	bb	hbp	so	qdp	ob%	sf	sh	sb-att	po	a	e	fld%
2019	.118	29-15	34	8	4	1	1	0	0	7	.206	2	2	14	0	.211	0	3	1-1	11	3	0	1.000
TOTAL	.118	29-15	34	8	4	1	1	0	0	7	.206	2	2	14	0	.211	0	3	1-1	11	3	0	1.000

2019 AS A FRESHMAN

Saw action in 29 games with 14 starts in the outfield... Notched her first career hit against Morgan State on Feb. 23... Recorded a triple and run scored against Northwestern on March 30... Tallied a double against Nebraska on April 24

HIGH SCHOOL

Four-time Roosevelt High School Most Valuable Player... 2018 All-State honoree... two-time All-District performer... two-time first team All-Conference performer... two-time second team All-Conference... 2018 Academic All-State honoree... led the conference in 2018 with an OBP of .669 and was third in Iowa 5A... also was on the varsity swimming team, basketball team, and track team... played club ball with Iowa BLITZ... high school coach was Erin Mussett... club coach was Owen Hunter.

PERSONAL

Born Oct. 6, 1999... daughter of Megan and Adam Claypool... has two brothers, Finn and Henry... high school valedictorian...chemical engineering major.



IOWA SOFTBALL

THE PLAYERS



14 Nia **CARTER**
FRESHMAN | IF | L/L
Rancho Cucamonga, California
St. Paul High School



HIGH SCHOOL

Batted .541 with 13 RBIs and 19 stolen bases, helping her team go 19-9 her junior year... 2018 conference champion... FloSoftball Class of 2019 Top 100 recruit... Extra Inning Softball Elite 100 Class of 2019... 2016 (16U) Champions Cup Champion... 2014 (14U) PGF Premier Runner-Up... 2018 (18U) PGF Ultimate Challenge Champion... 2018 (18U) Champions Cup Champion... Three-time First-team All-League selection... Three-time First-team All-Area selection... Three-time Offensive MVP... First-team All-CIF Southern selection following her sophomore year... Three year honor roll honoree... High School coach was Dena Tyson-Slye... Club coach was Marty Tyson

PERSONAL

Born May 14, 2001... Daughter of Clarence and Bettina Carter... Has one sibling: Trey... Dad is in the Seattle University Athletics Hall of Fame (Baseball)... Mom played basketball at Seattle Pacific... Brother, Trey, plays baseball for Bethune-Cookman... Uncle, Marvin Carter, Played baseball at Seattle University (Inducted into Hall of Fame in 2012)... Uncle, Joshua Granger, played golf at UC Davis... Aunt, Krista Granger, played basketball at Biola Unviersity... Cousin, Royce Freeman, played football at University of Oregon and currently plays for the Denver Broncos... Cousin, Veronica Wootson (Ross), played softball at Florida State... Cousin, Kelly Skipper, played football at Fresno State and is the current running back coach for the Buffalo Bills.



IOWA SOFTBALL

THE PLAYERS



Erin **CARTER**

FRESHMAN | IF | R/R
Fenton, Michigan
Fenton

15



HIGH SCHOOL

Batted .625 with seven home runs and 18 stolen bases during her junior season.... Unanimous All-District selection her junior season... Tri County Times Softball Player of the Year her junior year... Played basketball and volleyball... High School coach was Ken Brant... Club coach was Greg Blevins

PERSONAL

Born Feb. 19, 2001... Daughter of Sherri and Daniel Carter... Dad played football at Ferris State... Mom played softball at University of Detroit and Central Michigan



IOWA SOFTBALL

THE PLAYERS



16

Sarah **LEHMAN**

JUNIOR | RHP | R/R

Iowa City, Iowa

Regina



Year	era	w-l	app	qs	cq	sho	sv	ip	h	r	er	bb	so	2b	3b	hr	bf	bavg	wp	hbp	bk	sfa	sha
2019	4.75	2-7	17	10	5	2/2	0	66.1	66	51	45	35	45	9	1	10	304	.262	13	6	0	3	7
TOTAL	4.75	2-7	17	10	5	2/2	0	66.1	66	51	45	35	45	9	1	10	304	.262	13	6	0	3	7

2019 AS A SOPHOMORE

Saw action in 18 games with 11 starts... Made her first appearance against Morgan State on Feb. 23, giving up one hit and striking out two in 1.2 IP... Notched her first career start against Green Bay on March 8... Pitched her first complete game against Rutgers on April 21, giving up one hit and zero runs in 7 IP to earn her first career win... Struck out a career-high eight batters against Nebraska on April 24... Saw action in six of Iowa's last eight games... Ranked second on the team with 50 strikeouts

2018 AS A FRESHMAN AT COE COLLEGE (VOLLEYBALL)

Played 105 sets, recorded 161 kills and 19 assists... Tallied 1.5 kills per set... Notched 30 service aces.

HIGH SCHOOL

Tallied 823 strikeouts over four years at Regina... Posted 48 wins and 25 losses in the circle... Three-time All-Conference Elite honoree... 2A... Iowa High School Pizza Ranch Player of the Year during her sophomore year... Three-time first team All-State member... Holds record for most strikeouts in a state tournament game with 22... Three-time All-Tournament selection... Won two state championships in four appearances... Four-year volleyball and basketball letterwinner and played one year of varsity soccer

PERSONAL

Born May 25, 1999... Daughter of Chris and Angie Lehman... Has three siblings (Sydney, Cale, Cameron)... Sydney plays softball and volleyball at Ellsworth Community College... High school coach was Jon Prottzman... Business major



IOWA SOFTBALL

THE PLAYERS



Kit **ROCCO**

17

SOPHOMORE | C | L/R
Woodbury, Michigan
Woodbury High School



	AVG	GP	CS	AB	R	H	2B	3B	HR	RBI	SLO%	BB	HBP	SO	GDP	OB%	SF	SH	SB	PO	A	E	FLD%
2019	.233	54	53	159	9	37	5	2	1	13	.308	9	2	30	0	.282	0	1	1	155	18	4	.977
Total	.233	54	53	159	9	37	5	2	1	13	.308	9	2	30	0	.282	0	1	1	155	18	4	.977

2019 AS A FRESHMAN AT NORTHERN KENTUCKY

Caught 359.3 innings during her freshman season before transferring to Iowa...Dean's List honoree

HIGH SCHOOL

Helped her team to three state tournaments... Three-time All-Section honoree... Two-time All-Conference honoree... Selected to Breakdown Sports Media Super 100 Seniors... First-team All-State as a catcher... Four-year ROTC letterwinner... Student of the Trimester winner (2018)... Military Officers Association of America Award winner (2017)... American Legion Military Excellence Award winner (2016)... Daughters of 1812 Award (2015)... Second in command in her JROTC program... High school coaches were Michelle Welsch, Bob Nickleby, and Rachel Nicholas... Club coaches were Sean Hall and Joe Kanz.

PERSONAL

Born Jan. 5, 2000... Daughter of Steve and Stacy Rocco... Both parents served in US Navy...Has one sibling: Steven



IOWA SOFTBALL

THE PLAYERS



18

Ashley **HAMILTON**

JUNIOR | UT | L/R

Robins, Iowa

John F. Kennedy High School



Year	avg	gp-gs	ab	r	h	2b	3b	hr	rbi	tb	slg%	bb	hbp	so	qdp	ob%	sf	sh	sb-att	po	a	e	fld%
2019	.171	38-34	76	8	13	1	1	0	4	16	.211	13	0	19	0	.292	0	1	1-1	32	52	9	.903
TOTAL	.171	38-34	76	8	13	1	1	0	4	16	.211	13	0	19	0	.292	0	1	1-1	32	52	9	.903

2019 AS A SOPHOMORE

Saw action in 39 games with 35 starts... Tied for second on the team with 14 walks... Recorded her first career hit against Missouri on Feb. 16... Notched a hit, run scored, and RBI against Binghamton on March 1... Recorded first multi-hit game against Green Bay on March 10... Tied her career-high with two hits and set a career-high with two RBIs against Wisconsin in the Big Ten Tournament on May 9

2018 AS A FRESHMAN

Did not compete.

HIGH SCHOOL

Played shortstop and third base during four years at John F. Kennedy HS under Dan Gratz... as a junior, led team to a 37-5 record and a first place finish in the MVC... played in 40 games and amassed 57 hits, a .438 batting average and a .631 slugging percentage as a junior... scored 46 runs, collected 43 RBIs, and stole 19 bases as a junior... as a sophomore, racked up 56 hits in 129 at-bats for a .434 batting average... tallied 36 runs, 28 RBIs, seven stolen bases and two home runs to lead Kennedy to a 28-13 record as a sophomore... named first team all-metro and second team All-MVC as a sophomore... was a second team all-state selection for the second consecutive year as a sophomore... as a freshman, amassed an impressive .472 batting average with 28 RBIs, one home run and four stolen bases... broke the Kennedy record with 11 triples as a freshman... helped guide team to an impressive 27-14 record as a freshman... earned second team all-metro, first team All-Missouri Valley Conference (MVC) and second team all-state class 5A as a freshman... competed for Iowa Premier Fastpitch under Greg Dickie for four years... In 2016, led IPF team to national championship in the 18U Platinum Division in Huntington Beach, Calif... In 2015, led team to a fourth-place finish in the 16U Platinum Division at the national championship in Huntington Beach, Calif... earned the Academic Athlete Award at Kennedy in both 2014 and 2016... inducted into the National Honors Society and was a member of both the National Council of Youth Leadership and the student government.

PERSONAL

Full name is Ashley Hamilton... born in Cedar Rapids, Iowa.



IOWA SOFTBALL

THE PLAYERS



Liz **DESHIELDS**

19

SENIOR | UT | R/R
Midwest City, Oklahoma
Carl Albert High School



Year	avg	gp-gs	ab	r	h	2b	3b	hr	rbi	tb	slg%	bb	hbp	so	gdp	ob%	sf	sh	sb-att	po	a	e	fld%
2018	.095	15-7	21	0	2	0	0	0	1	2	.095	1	0	5	0	.136	0	0	0-0	10	1	0	1.000
2019	.172	34-23	58	4	10	2	0	0	3	12	.207	4	1	8	0	.231	2	3	1-1	65	9	1	.987
TOTAL	.152	49-30	79	4	12	2	0	0	4	14	.177	5	1	13	0	.207	2	3	1-1	75	10	1	.988

2019 AS A JUNIOR

Appeared in 34 games with 22 starts... Recorded three multi-hit games including a career-high two doubles and two runs scored against Binghamton on March 1... Grabbed two hits, an RBI, and run scored against Green Bay on March 10... One of three Hawkeyes with a 1.000 fielding percentage

2018 AS A SOPHOMORE

Appeared in 20 games and started 10... played first base and designated hitter... registered two hits and an RBI at Arizona State on March 14... tallied 8 put outs against Tulsa on Feb. 16... 1 of four Hawkeyes with a 1.000 fielding percentage.

2017 AS A FRESHMAN (at Marshall)

Made 43-of-44 starts at first base... first start of the season versus Bethune Cookman (Feb. 17) as designated player and picked up first career hit in first plate appearance... steady fielder that made many great stretches at first and committed just three errors in 206 chances good for a .985 fielding percentage... hit .287 with 31 hits, 10 RBI, three doubles and one home run... fourth on the team with .414 on base percentage... was walked twice in three contests: UTSA (March 11), WKU (March 26) and Wright State (April 5)... reached base safely in 17-straight games from March 26 to April 29... hit .353 in conference

HIGH SCHOOL

Attended Carl Albert High School... helped team win Oklahoma State championship in 2013... named Oklahoma All-District, All-Region 11 and All-State (Big West) catcher in 2015... honored as Oklahoma All-District 5A-1 Defensive Player of the Year in 2015... high school career batting average of .421, on base percentage of .532 and career fielding percentage of .988... was involved in Key Club, National Honors Society, 4.0 Club, Rotary Club, Student Council, ACT 100 Club and Leadership Class ... played travel ball for Oklahoma Exclusive, Oklahoma Her-ricanes and Florida Gulf Coast Hurricanes ... helped Gulf Coast Hurricanes finish second in the Junior Olympic Cup in Atlanta, Georgia, in 2016.

PERSONAL

Born Jan. 7, 1997... daughter of Alan and Misti DeShields... has one younger brother.



IOWA SOFTBALL

THE PLAYERS



20

Miranda **SCHULTE**

SOPHOMORE | P/IF | R/R

Smithton, Illinois

Freeburg High School



Year	avg	gp-qs	ab	r	h	2b	3b	hr	rbi	tb	slg%	bb	hbp	so	gdp	ob%	sf	sh	sb-att	po	a	e	fld%
2019	.106	26-14	47	2	5	0	0	2	8	11	.234	5	0	16	1	.189	1	0	0-0	0	1	0	1.000
TOTAL	.106	26-14	47	2	5	0	0	2	8	11	.234	5	0	16	1	.189	1	0	0-0	0	1	0	1.000

2019 AS A FRESHMAN

Saw action in 28 games with 15 starts... Notched her first career hits and RBIs with two of each against Kansas on Feb. 15... Registered first career home run and grand slam against Illinois on April 13... Smacked her second career home run against Ohio State on May 3... Doubled and scored a run against Wisconsin at the Big Ten Tournament on May 9

HIGH SCHOOL

3x Illinois All-State honoree... 3x All-Conference member... 3x All-Metro honoree... School record holder in RBIs (110), HR (26), and career wins... only pitcher in school history to pitch varsity all four years... recorded a .519 BA as a junior with 10 homeruns and 35 RBIs... pitched five shutouts as a junior... participated in high school volleyball for four years... played club for St. Louis Worth Prospects... Club coaches are Maggie Jones and Dave Smith... High School coach is Ben Howes.

PERSONAL

Born March 6, 2000... Daughter of Mark and Marsha Schulte... father played in the St. Louis Cardinals and Kansas City Royals minor league systems.



IOWA SOFTBALL

THE PLAYERS



Havyn **MONTEER**

21

SENIOR | OF | L/R
Booneville, Missouri
Boonville R-1 High School



Year	avg	gp-gs	ab	r	h	2b	3b	hr	rbi	tb	slg%	bb	hbp	so	gdp	ob%	sf	sh	sb-att	po	a	e	fld%
2017	.154	23-6	13	4	2	0	0	0	0	2	.154	1	0	3	0	.214	0	1	1-1	5	0	0	1.000
2018	.093	34-18	43	2	4	0	0	0	1	4	.093	1	0	6	0	.114	0	2	0-1	18	0	1	.947
2019	.228	47-42	101	8	23	0	0	0	8	23	.228	6	0	14	0	.271	0	6	2-4	64	2	1	.985
TOTAL	.185	104-66	157	14	29	0	0	0	9	29	.185	8	0	23	0	.224	0	9	3-6	87	2	2	.978

2019 AS A JUNIOR

Saw action in 48 games with 43 starts in the outfield... Recorded one RBI in the season opener against Bucknell on Feb. 8... Tallied two hits and a drew a walk against Fordham on Feb. 23... Registered a season-high two RBIs against Green Bay on March 8... Hit safely in seven of eight games from April 13 to April 24

2018 AS A SOPHOMORE

Appeared in 40 games and started in 23 as an outfielder... tallied a hit and scored a run against Tulsa on Feb. 18... registered a hit and scored a run in upset over No. 8 Baylor on March 4... notched a hit and an RBI against Wichita State on March 18... tallied a hit against Minnesota on April 13... recorded a hit and scored a run at Northwestern on April 28.

2017 AS A FRESHMAN

Appeared in 23 games and started six... had two hits and scored four runs... recorded one stolen base... stole home for winning run against Iowa State on April 18... scored a run in win over Rutgers on April 15... scored a run against South Dakota State... tallied a hit and a run against South Dakota State on March 18.

HIGH SCHOOL

Played at Boonville R-1 High School... was selected all-state in 2015... garnered all-conference and all-district honors all four years... also a three-time all-region selection... holds school records for most at bats (323), runs (144), hits (154), singles (103), and stolen bases (97) in career... ranks first in program history for most runs (46), hits (53), and singles (42) in a season... named to Principal's Honor Roll and earned academic all-conference honors in 2013, 2014 and 2015.



IOWA SOFTBALL

THE PLAYERS



23

Alex **RATH**

SENIOR | IF/OF | L/R

Kalona, Iowa

Mid-Prairie High School



Year	avg	gp-gs	ab	r	h	2b	3b	hr	rbi	tb	slg%	bb	hbp	so	qdp	ob%	sf	sh	sb-att	po	a	e	fld%
2017	.167	28-7	24	3	4	0	0	0	1	4	.167	5	0	9	0	.310	0	1	1-4	8	2	3	.769
2018	.111	21-3	9	9	1	0	0	0	0	1	.111	1	0	2	0	.200	0	0	0-0	5	6	2	.846
2019	.250	30-1	4	8	1	0	0	0	0	1	.250	1	0	1	0	.400	0	0	1-2	2	0	0	1.000
TOTAL	.162	79-11	37	20	6	0	0	0	1	6	.162	7	0	12	0	.295	0	1	2-6	15	8	5	.821

2019 AS A JUNIOR

Appeared in 30 games with one start... Mostly entered as a pinch-runner... Scored eight runs... Tallied one hit against Illinois on April 12... Drew a walk against Rutgers on April 19.

2018 AS A SOPHOMORE

Appeared in 26 games with three starts at second base... scored seven runs as a pinch runner... stole a base and scored a run against Georgetown on March 11... registered a hit and scored a run against Minnesota on April 13.

2017 AS A FRESHMAN

Appeared in 28 games and started seven... tallied four hits, three runs, one RBI, one sacrifice bunt, and one stolen base... scored a run as a pinch runner in win over Nebraska (62) on April 12... went 1-for-2 against Drake on March 12... had one sacrifice bunt against No. 20 Arizona State on March 3... went 1-for-2 against No. 7 Washington... was 2-for-3 with one run and one RBI against Fresno State on March 2... was walked and scored one run as a pinch hitter at Georgia Tech on Feb 19.

HIGH SCHOOL

Played for four years at Mid-Prairie High School in Wellman, Iowa... three-time 3A Southeast All-District and All-River Valley Conference selection (sophomore-senior year)... earned All-Cedar Valley Conference second team honors as a freshman... as a sophomore, was selected second team all-state... named 3A first team all-state as a junior... named first team all-state as a senior... chosen for the River Valley Conference Senior Game and the Iowa Girls Senior All-Star Game as a senior... stole 118 bases over five years, which included 34 as a senior... as a senior, amassed 59 hits in 116 at-bats for a .509 batting average... racked up 41 runs in 2016... had seven doubles, four triples and 22 RBI as a senior... in 2016, tallied a .575 on-base percentage and a .638 slugging percentage... helped guide team to two first-place conference finishes (2013, 2015) and one second-place finish (2015)... played basketball all four years.

PERSONAL

Full name is Alex Marie Rath... born on Feb. 25, 1998 in Iowa City... parents are Amy Hartsock-Williams, Scott Williams (step father) and Allen Rath... has six siblings... mother Amy played softball at Iowa and father Allen played baseball at Iowa... relatives Holly Mateer played softball at Central College, Billy Hartsock played football at Central College and Adam Rath played baseball at Buena Vista... plans to major in biology.



IOWA SOFTBALL

THE PLAYERS



DoniRae **MAYHEW**

24

SENIOR | IF/P | R/R
Bettendorf, Iowa
Bettendorf



Year	avg	qp-gs	ab	r	h	2b	3b	hr	rbi	tb	slg%	bb	hbp	so	gdp	ob%	sf	sh	sb-att	po	a	e	fld%
2019	.264	50-50	129	12	34	8	0	5	18	57	.442	14	11	38	0	.381	1	1	0-1	258	10	8	.971
TOTAL	.264	50-50	129	12	34	8	0	5	18	57	.442	14	11	38	0	.381	1	1	0-1	258	10	8	.971

Year	era	w-l	app	gs	cq	sho	sv	ip	h	r	er	bb	so	2b	3b	hr	bf	bavg	wp	hbp	bk	sfa	sha
2019	8.18	0-7	10	4	0	0/0	0	25.2	41	35	30	18	13	7	4	4	140	.350	2	2	0	2	1
TOTAL	8.18	0-7	10	4	0	0/0	0	25.2	41	35	30	18	13	7	4	4	140	.350	2	2	0	2	1

2019 AS A JUNIOR

Started in all 51 games, splitting time between 1b, DP, and P... Tied for the team lead with 5 home runs... Tied for second on the team with 34 hits... Recorded first Division I hit against Bucknell on Feb. 8... Hit first Division I home run and recorded three RBIs against UMass on Feb. 17... Went 4-for-4 with three doubles against Fordham on Feb. 23... Recorded two hits and two RBIs against Miami (OH) on March 10... Batted 4-for-4 with three runs and two doubles against Illinois on April 13

2018 AT KIRKWOOD COMMUNITY COLLEGE

Named NFCA National Player of the Year... NFCA first team All-American... Iowa Community College Athletic Conference Offensive Player of the Year... NJCAA DII home run champion with 30 home runs... national leader with 90 RBIs and 191 total bases... ranked second in Division II with a 1.079 slugging percentage and 82 runs scored... In the circle, Mayhew went 20-3 with a 2.08 ERA and four shutouts... finished the season with a .446 batting average... recorded five multi-home run games... went 4-5 with four home runs and 12 RBIs against North Iowa Area Community College on April 19.

HIGH SCHOOL

Three-time first team All-State honoree... Iowa Gatorade Player of the Year following her sophomore season... three-time first team All-Conference honoree and Conference Player of the Year after her senior season... three-time first team All-District honoree... two-time Team MVP voted on by her teammates... holds three school records (BA: .569, HR: 17, BB: 43) and five career records (Runs: 162, BA: .493, HR: 59, RBIs: 255, BB: 136)... High school coaches were Mark Lewis, Kayla Farnsworth, and Jay Hatch.

PERSONAL

Born December 22, 1997... daughter of Don Mayhew and Teresa VonHoldt... has two siblings (Andrew and Alexis VonHoldt)... Health and Human Physiology and Pre-Physical Therapy major.



IOWA SOFTBALL

THE PLAYERS



26

Mia **RUTHER**

JUNIOR | IF | R/R
Burlington, Iowa
Burlington



AT DES MOINES AREA CC (2018 & 2019)

Starting second baseman from 2017-2019... 2019 First-Team All-American (NJCAA)... First-Team All-Conference... All-District honoree... 2018 conference and district champion and was third place at NJCAA World Series (48-2 record).

HIGH SCHOOL

Four-time first-team All-Hawkeyeland honoree... Three-time All-State selection, including first-team her senior year... Three-time All-MAC Conference selection... Three-time first-team All-Eastern District honoree... Batted .542 with 31 RBIs her junior year... Holds school record for highest single-season batting average (.542)... Also played volleyball and golf... Four-year honor roll member... High school coach was Larry Heath... Club coaches were David Durbala and Dave Streyfeller

PERSONAL

Born Aug. 12, 1999... Daughter of Crys and Brent Ruther... Has one sibling: Annaka



IOWA SOFTBALL

THE PLAYERS



Morgan **LEWIS**

SOPHOMORE | OF | R/L
Cedar Rapids, Iowa
Cedar Rapids Prairie

27



2019 AT DES MOINES AREA CC

Named NFCA National Player of the Year... NFCA first team All-American... Iowa Community College Athletic Conference Offensive Player of the Year... NJCAA DII home run champion with 30 home runs... national leader with 90 RBIs and 191 total bases... ranked second in Division II with a 1.079 slugging percentage and 82 runs scored... In the circle, Mayhew went 20-3 with a 2.08 ERA and four shutouts... finished the season with a .446 batting average... recorded five multi-home run games... went 4-5 with four home runs and 12 RBIs against North Iowa Area Community College on April 19.

HIGH SCHOOL

Three-time All-Conference selection, including a unanimous selection her senior year... First-team all-district and all-metro her senior season... Four-time conference champion... Placed fifth at state in 2016... Holds school records for most hits in a season and most singles in a season... Former sprinter and long jumper... Drake Relays qualifier.. High honor roll in every semester from 2014-2018... High School coaches were Joe Yegge and Erin Johnson... Club coaches were Ken Thimmesch and Steve Hull.

PERSONAL

Born June 26, 2000... Daughter of Darren and Erica Lewis... Dad, Darren, played baseball at Kirkwood and St. Ambrose... Mom, Erica, ran track and St. Ambrose... Has three siblings: Bronx, Jeter, and Gehrig... Uncle, Jeremy Lewis, played baseball at Iowa... Grandpa, John Lewis, played baseball for Coe college.



IOWA SOFTBALL

THE PLAYERS



28

Taylor **RYAN**

FRESHMAN | IF | R/R

Solon, Iowa

Solon



HIGH SCHOOL

Conference champion (2015-2018)... Two-time first team all-conference selection... Two-time All-State honoree... Two-time All-District honoree... State champion in eighth grade... Batted .579 with 39 stolen bases and 21 RBIs her junior year... Playing for Southeast Iowa All Stars - Kansas City MSP Champions... High school coaches were Jim White and Erin White... Club coach was Merle Miller... Played basketball and soccer and ran track... Drake Relays qualifier in the 4x400 meter relay and sprint medley relay... State qualifier in track her junior and season years in 4x400, 4x200, sprint medley, including a runner up finish in the 4x400.

PERSONAL

Born July 1, 2000... Daughter of Justin and Tonia Ryan... Dad played football at Wartburg... Has three siblings: Jackson, Josie, and Tia



IOWA SOFTBALL

THE PLAYERS



Emma

OLEJNICZAK

JUNIOR | RHP | R/R

Perry, Iowa

Perry

30



2019 AS A SOPHOMORE (UNI)

Appeared in 23 games with 16 starts in the circle for the Panthers... pitched 72 full innings with 54 strikeouts went 6-9 in the circle... recorded her first win while pitching all seven innings with four strikeouts against Toledo (2/8)... second victory came against Jacksonville (2/15) pitching seven innings with five strikeouts... Won back to back starts against Purdue Fort Wayne (3/11) and Indiana State (3/16).

2018 AS A FRESHMAN (UNI)

Appeared in 28 games on the mound, making 13 starts.... Won five games as a freshman... Pitched to a 3.36 era in 91.2 innings... Went the distance six times, and shutout the opponent three times... Led the pitching staff in saves with one... Struck out 56 opposing batters... Struck out four or more batters in five games... Struck out a career-high seven batters in a shutout win at Valparaiso (4/8)... Pitched five or more innings in nine games.

HIGH SCHOOL

2017 graduate of Perry High School... Finished pitching career with 1,234 strikeouts... Struck out 365 batters and batted .385 as a senior... First-Team All-Conference and All-District in 2017... First-Team All-State as a senior... Set the state record for strikeouts in a game with 16 and strikeouts in a tournament with 32 as a junior... First-Team All-Conference and All-District as a junior... Second-Team All-Conference in 2016... Academic All-Conference from 2015 to 2017... Also participated in basketball and track.

PERSONAL

Daughter of Jason and Tiffany. Jason played football and baseball at Iowa...Has two siblings (Kaleb and Lydia)... Majoring in athletic training.



IOWA SOFTBALL

THE PLAYERS



Riley **SHEEHY**

33

SOPHOMORE | OF | L/L
Newtown, Pennsylvania
Council Rock North



2019 AS A FRESHMAN (USC UPSTATE)

Appeared in 45 games with seven stolen bases

HIGH SCHOOL

Two-time SOL All-Conference honoree... Two-time Offensive MVP... Two-time Buck County Golden Team honoree... Two-time Big 9 All-Conference honoree... PGF National Qualifier... Basketball and soccer letterwinner... High school coach was John Engelhardt... Club coach was Joe Garvey

PERSONAL

Born Jan. 13, 2000... Daughter of Stephanie and Patrick Sheehy... Mom played softball at Elmherst college... Dad wrestled for Lehigh Unvier-sity... Has two siblings: Dillon and Molly



IOWA SOFTBALL

THE PLAYERS



50

Kalena **BURNS**

FRESHMAN | IF | R/R
Corona, California
Corona Centennial



HIGH SCHOOL

Three-time scholar athlete honoree... 2017 and 2018 Big 8 All-League Senior... All CIF Southern Section Team Award her junior years... Team Captain... Four year letterwinner... High School coach was Krista Humphreys... Club coach was Marty Tyson

PERSONAL

Born Aug 3, 2001... Daughter of Kari and Kunane Burns... Dad played football at University of La Verne... Has two siblings: Liana and Kulia



IOWA SOFTBALL

THE COACHES

Head Coach

RENEE GILLISPIE



HEAD COACH | 2ND SEASON AT IOWA
ALMA MATER | WEST TEXAS A&M
HOMETOWN | DANVILLE, IOWA
CONTACT | hawkeyes@iowasoftball.com



Renee Gillispie is in her second season as the head coach of the University of Iowa softball program. She was selected as the fifth head coach in program history on June 8, 2018.

In 2019, the Iowa softball team finished the 2019 season 19-32 in Gillispie's first season. The Hawkeyes saw their longest winning streak since 2009 with eight straight wins during the nonconference season.

Junior Allison Doocy was named second-team All-Big Ten and All-Region for the second consecutive year. Academically, Iowa has two student-athletes named BIG Distinguished Scholars and three named Academic All-Big Ten.

Gillispie was selected as the fifth head coach in program history on June 8, 2018.

Gillispie (gill-ESPY) came to Iowa after 18 years as head coach at UCF where she compiled a record of 625-403-1 (.608), won five conference championships, and advanced to seven NCAA Regionals, including four straight regional final appearances.

Gillispie is a native of Danville, Iowa, and played collegiately at Kirkwood and West Texas A&M University.

Gillispie started UCF's Division I program in 2002, and averaged more than 36 wins per season. She has coached 75 all-conference honorees, 35 all-tournament selections, and 25 NFCA all-region selections. Eighty players have earned academic all-conference honors.

In 2014 and 2015, Gillispie's staff was named AAC Coaching Staff of the Year, and in 2015 was named the All-Regional Coaching Staff of the Year. The Knights set a school record with 50 wins that season, leading the NCAA with a 0.93 earned run average. Central Florida's .979 fielding percentage ranked second nationally that same year. The Knights reached as high as No. 13 in the national rankings, and finished the season ranked No. 16.

Prior to UCF, Gillispie spent four years building the Texas Tech program. She led the Red Raiders to a No. 17 national ranking in 1998 and a No. 24 ranking the following season. Her team placed runner-up at the 1999 NCAA Regional.

Prior to her time at Texas Tech, Gillispie rebuilt softball programs at Bradley University and Joliet Junior College. In 1993, she took over a Bradley program that finished 12-25 in 1992, and in two years posted a record-breaking 33-8 season. The 1994 team finished in second place in the Missouri Valley Conference and ranked fifth in the nation in winning percentage.

Gillispie received N4C Conference Coach of

the Year honors as head coach of the 1992 Joliet (Ill.) Junior College team that won the conference championship. She inherited a 2-29 team in 1991, and led Joliet a 32-12 record in 1992, placing runner-up at the NJCAA Regional.

Gillispie worked as an instructor with the Griffey International Gold Medal Camp, and Higher Ground Camps and Clinics under British National coach Bobby Simpson. She has served as an international speaker for the Italian Softball and Baseball Federation Coaches Convention, and traveled to Athens, Greece, as a guest coach for the Greek National Team in 2001.

Gillispie pitched in two NJCAA National Championship Tournaments while at Kirkwood. In 1981, she ranked ninth nationally as a NJCAA pitcher. Moving on to West Texas A&M University, she set nine career pitching records, including career wins, strikeouts, and saves. Gillispie was inducted into the West Texas A&M Athletics Hall of Fame in 2005 and the Danville High School Wall of Pride in 2013.



IOWA SOFTBALL

THE COACHES

Assistant Coach **TRENA PRATER**



Asst. COACH | 2ND SEASON AT IOWA
ALMA MATER | LSU
HOMETOWN | HAYTE, MISSOURI
CONTACT | hawkeyes@iowasoftball.com

Trena Prater is in her second year as Iowa's primary hitting coach. Prater was announced as assistant softball coach on July 3, 2018.

Prater joined the Hawkeyes after working under coach Gillispie during the 2018 season at UCF, helping the team to a 34-22 record and a third place finish in the American Conference. Under her tutelage, UCF compiled 29 home runs and run-ruling four teams.

Prior to UCF, Prater spent four years as head coach at The University of Buffalo where

she claimed the MAC East Division title in 2014. She also headed the Pirates at Hampton University, where she assumed 2013 MEAC regular season division title, tournament title and, made an appearance in the Gainesville, Florida, NCAA Regional Tournament.

As an assistant coach, Prater had stints at George Washington (2003-04), Maryland (2006-08), and Mississippi Valley State (2008-10).

Prater also spent seven seasons in National Pro Fastpitch, playing for the Akron Racers (2004, 2010), New York Juggernauts (2005),

Chicago Bandits (2006), and Philadelphia Force (2007-2009).

In college, Prater, formally known as Peel, played at LSU and was a 2002 Easton first-team All-American, 2002 NFCA second team All-American, and 2002 SEC Softball Player of the Year. She is a three time All-SEC honoree and set the school record with 27 triples, which ranks in the top 20 in NCAA history.

Prater was also a 1999 USA Junior Olympic Softball team member and USA Elite team member in 2001 - 2003.

Assistant Coach **RICK DILLINGER**



Rick Dillinger is in his second season as Iowa's pitching coach. He was announced as assistant coach on August 2, 2018.

In 2019, Dillinger helped guide junior Allison Doocy to All-Big Ten and All-Region honors, while developing sophomore Sarah Lehman into a successful starting pitcher. Lehman started in nine of her last 10 games, earning her first career victory over Rutgers in a complete game shutout.

Dillinger joins the Hawks after 42 years as a high school softball coach. He was the head coach at

three different schools, Adel-DeSoto-Minburn, North Polk Community, and Danville Community School. Dillinger coached head coach Renee Gillispie at Danville Community School from 1976-79.

Dillinger holds a 1,165-551 record as a softball coach, winning three state championships, 13 conference titles, nine sectional championships, 11 district championships, and appearing in 12 Iowa State Softball Tournaments.

Dillinger has won numerous softball coaching accolades, including National Softball Coach of the Year

(2004), District Softball Coach of the Year (1986, 1987, 2005, 2006, 2014, 2015, 2018) by the Iowa Girls High School Athletic Union (IGHSAU) and Iowa Girls Coaches Association (IGCA), Softball Coach of the Year (1979, 1987, 2002, 2006, 2009, 2010, 2014).

He is also a member of the Upper Iowa University Hall of Fame and IGCA Hall of Fame. Dillinger is a member of the IGCA, and has served as president (1995-1996), vice president (1989-1994), secretary (1988-89) and state softball chair (1988-1994). Dillinger currently sits on the IGCA Hall of Fame Committee for basketball and softball, the IGHSAU Softball Hall of Fame Committee, and the Softball Rules Committee.

Asst. COACH | 2ND SEASON AT IOWA
ALMA MATER | UPPER IOWA
HOMETOWN | ELBERON, IOWA
CONTACT | hawkeyes@iowasoftball.com



IOWA SOFTBALL

WOMEN'S COLLEGE WORLD SERIES TEAMS

1995 WOMEN'S COLLEGE WORLD SERIES (41-26-1 OVERALL; 18-10 BIG TEN)



1996 WOMEN'S COLLEGE WORLD SERIES (47-19 OVERALL; 17-7 BIG TEN)



Columbus, GA



IOWA SOFTBALL

WOMEN'S COLLEGE WORLD SERIES TEAMS

1997 WOMEN'S COLLEGE WORLD SERIES (52-9 OVERALL; 22-0 BIG TEN)



2001 WOMEN'S COLLEGE WORLD SERIES (49-14 OVERALL; 16-4 BIG TEN)





IOWA SOFTBALL

NCAA TOURNAMENT RESULTS

HAWKEYE TOURNAMENT RESULTS YEAR-BY-YEAR

1989

Regional (at Iowa City, Iowa)

Toledo.....	L.....	1-0
Creighton.....	L.....	6-1

1991

Regional (at Iowa City, Iowa)

Southern Illinois.....	W.....	2-0
Missouri.....	L.....	2-0
Missouri.....	L.....	4-0

1993

Regional (at Tallahassee, Fla.)

Kansas.....	L.....	3-1
Florida State.....	L.....	5-3 (15)

1995

Regional (at Sacramento, Calif.)

Cal State Sacramento.....	W.....	3-0
Fresno State.....	W.....	1-0
Fresno State.....	L.....	1-0
Fresno State.....	W.....	2-1 (9)

World Series (Oklahoma City, Okla.)

UCLA.....	L.....	2-1
Michigan.....	W.....	9-7 (14)
Cal State Fullerton.....	W.....	6-5 (9)
UCLA.....	L.....	5-0

1996

Regional (at Iowa City, Iowa)

Nevada-Las Vegas.....	W.....	8-0
Oklahoma.....	W.....	1-0
Oklahoma.....	W.....	7-2

World Series (Columbus, Ga.)

Arizona.....	L.....	5-2
Michigan.....	W.....	3-2
Cal-Berkeley.....	W.....	1-0
Arizona.....	L.....	10-2

1997

Regional (at Iowa City, Iowa)

DePaul.....	W.....	2-1
Utah.....	W.....	3-1
DePaul.....	W.....	6-2

World Series (Oklahoma City, Okla.)

Michigan.....	W.....	3-2
Washington.....	L.....	5-1
Fresno State.....	L.....	7-6

1998

Regional (at Lincoln, Neb.)

Oregon.....	W.....	5-2
Nebraska.....	L.....	1-0
Oregon.....	L.....	10-9

2000

Regional (at Los Angeles, Calif.)

Bethune-Cookman.....	W.....	9-1
Florida State.....	L.....	4-1
Canisius.....	W.....	2-1
Florida State.....	L.....	4-2

2001

Regional (at Iowa City, Iowa)

Illinois State.....	W.....	2-1
DePaul.....	W.....	7-4
Notre Dame.....	W.....	6-0
Notre Dame.....	W.....	6-2

World Series (Oklahoma City, Okla.)

UCLA.....	L.....	2-0
LSU.....	L.....	2-1

2002

Regional (at Iowa City, Iowa)

Notre Dame.....	L.....	2-3
Illinois-Chicago.....	W.....	3-1
Nebraska.....	L.....	0-3

2003

Regional (at Lincoln, Neb.)

Pacific.....	W.....	5-0
Hofstra.....	W.....	3-0
Washington.....	L.....	0-11 (5)
Nebraska.....	W.....	2-1
Washington.....	L.....	0-11 (6)

2004

Regional (at Lincoln, Neb.)

Mississippi State.....	L.....	1-2 (8)
Maine.....	W.....	2-0
Creighton.....	L.....	4-8 (10)

2005

Regional (at Lincoln, Neb.)

Nebraska.....	L.....	0-4
Creighton.....	W.....	2-1 (8)
Nebraska.....	W.....	1-0
Washington.....	L.....	0-2

2006

Regional (at Iowa City, IA)

Nebraska.....	L.....	0-1 (10)
Illinois State.....	L.....	2-3

2008

Regional (at Iowa City, IA)

Missouri.....	L.....	2-3 (8)
Creighton.....	W.....	2-1 (8)
Long Beach State.....	W.....	5-2
Missouri.....	L.....	4-5

2009

Regional (at Atlanta, GA)

Auburn.....	L.....	0-1
Boston.....	L.....	1-3



IOWA SOFTBALL

HAWKEYE ALL-AMERICANS



Jessica Bashor
(2000-2003)
Riverside, Calif.
Catcher
2000 NFCA Third Team



Lisa Birocci
(2002-05)
Des Moines, Iowa
Pitcher
2003 NFCA Third Team
2005 NFCA Third Team



Kim Davis
(1990-93)
Delmar, Iowa
Outfielder
1993 NSCA Third Team



Debbie Bilbao
(1995-98)
Sandy, Utah
Pitcher
1996 NSCA Third Team
1997 NSCA First Team
1998 NFCA Second Team



Alicia Gerlach
(1999-2002)
East Moline, Ill.
First Base
2001 NFCA Third Team



Kristi Hanks
(1999-2002)
Santa Fe, Texas
Pitcher
2000 NFCA Third Team
2001 NFCA First Team



Christy Hebert
(1994-97)
Cedar Rapids, Iowa
Shortstop
1996 NSCA Third Team
1997 NFCA Third Team



Kari Knopf
(1994-97)
Des Moines, Iowa
First Base
1995 NSCA Third Team
1996 NSCA Third Team



Diane Pohl
(1992-95)
Cypress, Calif.
Catcher
1990 NSCA First Team
1991 NSCA First Team





IOWA SOFTBALL

HAWKEYE ALL-AMERICANS



Karen Jackson
(1991-94)
Roseville, Calif.
Pitcher
1991 NSCA Second Team
1993 NSCA Second Team
1994 NSCA Second Team



Brandi Macias
(1994-97)
Palmdale, Calif.
Catcher/Outfielder
1997 NFCA Third Team



Tasha Reents
(1993-96)
Urbandale, Iowa
Outfielder
1995 NSCA Third Team



Kristin Johnson
(2000-2003)
Cedar Rapids, Iowa
Shortstop
2002 NFCA Third Team
2003 NFCA Second Team

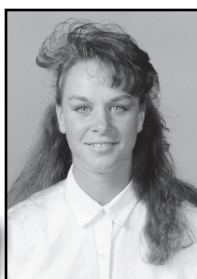
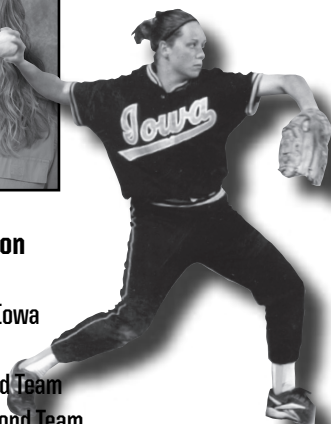

Katy Morgan
(1992-95)
Muscatine, Iowa
Outfielder
1993 NSCA Third Team

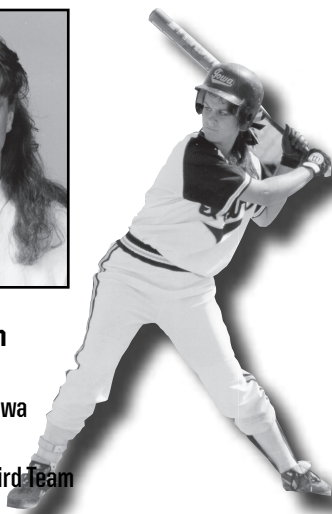

Lea Twigg
(1996-97)
Long Grove, Iowa
Outfielder
1997 NFCA First Team

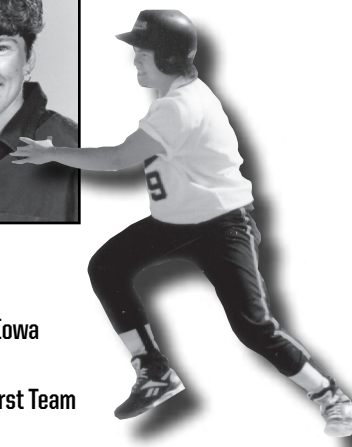

Brittany Weil
(2006-09)
Garden Grove, Calif.
Pitcher
2009 NFCA Second Team





IOWA SOFTBALL

HAWKEYES IN THE PROS

IOWA SOFTBALL DOES NOT END WITH GRADUATION

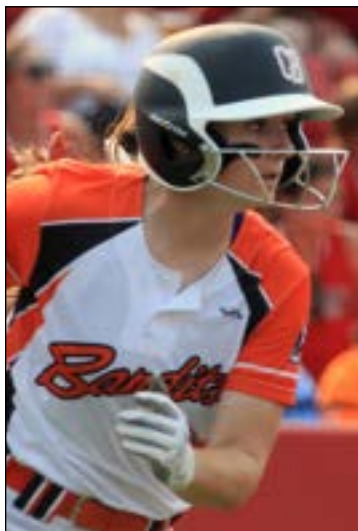

Megan Blank
Chicago Bandits (NPF)
2015-2018



Kristin Johnson
Akron Racers (NPF)
2003-07



Stacy May
Chicago Bandits (NPF)
2005-10
2nd Round (4th pick)



Emily Nichols
Chicago Bandits (NPF)
2008
2nd Round (3rd pick)



Brittany Weil
Akron Racers (NPF)
2009-10
2nd Round (2nd pick)



Lisa (Birocci) Banse
Series A, DES Caserta (Italy)

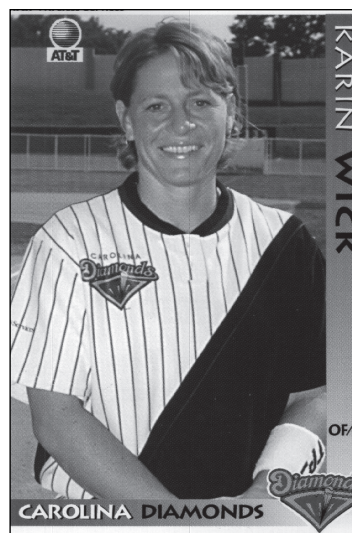

Karin Wick
Carolina Diamonds, 1997-98



Karen Jackson
Carolina Diamonds, 1997-99



IOWA SOFTBALL

AWARDS AND HONORS

ACADEMIC ALL-BIG TEN

- 1983 Linda Barnes
- 1984 Linda Barnes
- 1985 Carol Bruggeman
Tracy Langhurst
Marty Pump
- 1986 Carol Bruggeman
- 1987 Carol Bruggeman
Beth Kirchener (Pruitt)
Tracy Langhurst
Jeannette Painovich
- 1988 Amy (Drake) Bogle
- 1989 Tami Chown
Amy (Johnson) Owens
Kristen (Rhoades) Brown
Lynda (Schlueter) Cook
- 1990 Tami Chown
Amy (Johnson) Owens
Terri (McFarland) McClendon
Kristen (Rhoades) Brown
- 1991 Shelly Fowler
Amy (Johnson) Owens
Terri (McFarland) McClendon
- 1992 Dani Harringa
Terri (McFarland) McClendon
- 1993 Dawn (Devore) Gabryshak
Amy Kloeckl
- 1994 Meg Appleget
Dawn (Devore) Gabryshak
Stacee (Harrison) Kunse
Katy (Morgan) Faulk
Tasha (Reents) Mulligan
Melissa Wielandt
Melissa Young
- 1995 Meg Appleget
Dawn (Devore) Gabryshak
Stacee (Harrison) Kunse
Jennifer (McMahon) Strong
Katy (Morgan) Faulk
Tasha (Reents) Mulligan
Melissa Young
- 1996 Tasha (Reents) Mulligan
- 1999 Katy Jendrzewski
Megan Peterson
Lisa Rasche
Melissa Stuber
Tammy Utley
- 2000 Megan Atkins
Katy Jendrzewski
Amber Morrow
Lisa Rasche
Melissa Stuber
Kelly Zeilstra
- 2001 Kristin Johnson
- 2002 Laura Chipman
Kristin Johnson
- 2003 Laura Chipman
Kristin Johnson
- 2004 Lisa Birocci
- 2005 Sami Baugh
Lisa Birocci
Mindy Heidgerken
Stacy May
Abby Ruff

- 2006 Jenna Spratt
Stephanie Ackerson
Sami Baugh
Mindy Heidgerken
Stacy May
Jenna Spratt
- 2007 Stephanie Ackerson
Sami Baugh
Summer Downs
Mindy Heidgerken
Colleen McGlaughlin
Erin Riemersma
- 2008 Lindsey Digmann
Summer Downs
Colleen McGlaughlin
Erin Riemersma
- 2009 Katie Brown
Lindsey Digmann
Colleen McGlaughlin
Erin Riemersma
- 2010 Katie Brown
Jenny Schuelke
Liz Watkins
- 2011 Ashley Akers
Johnnie Dowling
Jenny Schuelke
Sam Valentine
Liz Watkins
- 2012 Ashley Akers
Johnnie Dowling
Nikki Gentile
Sam Valentine
Liz Watkins
Michelle Zoeller
- 2013 Ashley Akers
Johnnie Dowling
Nikki Gentile
Mallorie Grove
Steviee Grove
Tor Hawley
Chelsea Lyon
Sam Valentine
Bradi Wall
Michelle Zoeller
- 2014 Haley Hansel
Whitney Repole
Michelle Zoeller
- 2015 Haley Hansel
Kara Misel
Whitney Repole
- 2016 Haley Hansel
Daniella Ibarra
Sarah Kurtz
Kara Misel
Kaitlyn Mullarkey
Cheyenne Pratt
Whitney Repole
Angela Schmiederer
- 2017 Daniela Chambers
Daniella Ibarra
Sarah Kurtz
Kaitlin Mullarkey
Cheyenne Pratt
Brooke Rozier

- 2018 Angela Schmiederer
Daniela Chambers
Allison Doocy
Daniella Ibarra
Sarah Kurtz
Cheyenne Pratt
Alex Rath
Brooke Rozier
Angela Schmiederer
Lea Thompson

BIG TEN DISTINGUISHED SCHOLAR

- 2015 Haley Hansel
- 2016 Haley Hansel
Sarah Kurtz
Whitney Repole
- 2017 Sarah Kurtz
- 2018 Angela Schmiederer

ACADEMIC ALL-DISTRICT

- 1984 Linda Barnes (CoSIDA)
- 1989 Amy (Johnson) Owens (GTE)
- 1990 Amy (Johnson) Owens (GTE)
- 1991 Amy (Johnson) Owens (GTE)
- 1995 Tasha (Reents) Mulligan (CoSIDA)
- 2003 Kristin Johnson
- 2005 Stacy May (ESPN)
- 2006 Mindy Heidgerken (ESPN)
Stacy May (ESPN)
- 2007 Colleen McGlaughlin (ESPN)
- 2008 Colleen McGlaughlin (ESPN)
- 2009 Colleen McGlaughlin (ESPN)
- 2010 Katie Brown (ESPN)

ACADEMIC ALL-AMERICA

- 1982 Marty Pump (NJ, 1st team)
- 1984 Linda Barnes (CoSIDA)
- 1987 Carol Bruggeman (GTE, 3rd team)
- 1990 Amy (Johnson) Owens (GTE, 3rd team)
- 1991 Amy (Johnson) Owens (GTE, 2nd team)
- 1995 Tasha (Reents) Mulligan (GTE, 2nd team)
- 1996 Tasha (Reents) Mulligan (GTE, 1st team)
- 2002 Laura Chipman (Verizon, 3rd team)
Sarah Thomson (Verizon, 3rd team)
- 2003 Kristin Johnson (Verizon, 1st team)
- 2008 Colleen McGlaughlin (ESPN, 1st team)
- 2009 Colleen McGlaughlin (ESPN, 1st team)

LOWE'S SENIOR CLASS AWARD

- 1999 Colleen McGlaughlin
- 2012 Liz Watkins

FIRST TEAM ALL-AMERICAN

- 1981 Tammi Ragatz (NJCAA)
- 1984 Mary Wisniewski (ASA)
- 1990 Diane Pohl (NSCA)
- 1991 Diane Pohl (NSCA)
- 1997 Debbie Bilbao (NFCA)
- 2001 Kristi Hanks (NFCA)

SECOND TEAM ALL-AMERICAN

- 1983 Mary Wisniewski (NJCAA)
- 1991 Karen Jackson (NSCA)
- 1993 Karen Jackson (NSCA)



IOWA SOFTBALL

AWARDS AND HONORS

- 1994 Karen Jackson (NSCA)
- 1997 Kari Knopf (NFCA)
- Lea (Twigg) Raines (NFCA)
- 1998 Debbie Bilbao (NFCA)
- 2003 Kristin Johnson (NFCA)
- 2009 Brittany Weil (NFCA)

THIRD TEAM ALL-AMERICAN

- 1993 Kim Davis (NSCA)
- Katy (Morgan) Faulk (NSCA)
- 1995 Kari Knopf (NSCA)
- Tasha (Reents) Mulligan
- 1996 Debbie Bilbao (NSCA)
- Christy Hebert (NFCA)
- Kari Knopf (NSCA)
- 1997 Christy Hebert (NFCA)
- Brandi Macias (NFCA)
- 2000 Jessica Bashor (NFCA)
- Kristi Hanks (NFCA)
- 2001 Alicia Gerlach (NFCA)
- 2002 Kristin Johnson
- 2003 Lisa Birocci (NFCA)
- 2005 Lisa Birocci (NFCA)

FIRST TEAM ALL-REGIONAL (NFCA)

- 1989 Amy (Johnson) Owens
- Terri (McFarland) McClendon
- 1990 Diane Pohl
- 1991 Karen Jackson
- Diane Pohl
- Jenny Roe
- 1992 Terri (McFarland) McClendon
- Jenny Roe
- 1993 Kim Davis
- Karen Jackson
- Katy (Morgan) Faulk
- 1995 Debbie Bilbao
- Christy Hebert
- Kari Knopf
- Tasha (Reents) Mulligan
- 1996 Christy Hebert
- Kari Knopf
- 1997 Debbie Bilbao
- Christy Hebert
- Kari Knopf
- Brandi Macias
- Lea (Twigg) Raines
- 2000 Jessica Bashor
- 2001 Alicia Gerlach
- 2002 Alicia Gerlach
- Kristin Johnson
- 2003 Lisa Birocci
- Kristin Johnson
- 2004 Lisa Birocci
- 2005 Lisa Birocci
- Kylie Murray
- Emily Nichols
- 2006 Emily Nichols
- 2008 Colleen McGlaughlin
- Brittany Weil
- 2009 Colleen McGlaughlin
- Brittany Weil
- 2013 Megan Blank
- 2015 Megan Blank

SECOND TEAM ALL-REGIONAL (NFCA)

- 1986 Beth (Kirchener) Pruitt
- 1987 Beth (Kirchener) Pruitt
- 1988 Diana Repp
- 1990 Amy (Johnson) Owens
- Terri (McFarland) McClendon
- Karin Wick
- 1991 Amy (Johnson) Owens
- Terri (McFarland) McClendon
- Diana Repp
- 1992 Kim Davis
- Diane Pohl
- 1993 Tasha (Reents) Mulligan
- Jenny Roe
- 1994 Kari Knopf
- 1996 Debbie Bilbao
- Tasha (Reents) Mulligan
- Lea (Twigg) Raines
- Melissa Wielandt
- 1997 Erin McGee
- 1999 Tammy Utley
- 2000 Alicia Gerlach
- Kristi Hanks
- 2001 Katy Jendrzejewski
- 2002 Jessica Bashor
- Kristi Hanks
- 2003 Jessica Bashor
- Katie Boney
- 2004 Natalie Johnson
- Stacy May
- Kylie Murray
- 2005 Stacy May
- 2006 Stacy May
- 2007 Emily Nichols
- Colleen McGlaughlin
- Brittany Weil
- 2010 Lindsey Digmann
- 2012 Megan Blank
- 2014 Megan Blank

THIRD TEAM ALL-REGION (NFCA)

- 2016 Holly Hoffman

NSCA ALL-REGIONAL

- 1987 Carol Bruggeman
- Sally Miller
- 1989 Cara Coughenour

NJCAA ALL-AMERICAN

- 1982 Diane Jircitano

BIG TEN PLAYER OF THE YEAR

- 1990 Terri (McFarland) McClendon
- 1991 Karen Jackson
- 1997 Debbie Bilbao

BIG TEN PITCHER OF THE YEAR

- 1994 Karen Jackson
- 2000 Kristi Hanks
- 2001 Kristi Hanks
- 2003 Lisa Birocci

BIG TEN FRESHMAN OF THE YEAR

- 1989 Terri (McFarland) McClendon
- 1991 Karen Jackson
- 1994 Kari Knopf
- 2000 Jessica Bashor
- 2003 Stacy May

FIRST TEAM ALL-BIG TEN

- 1984 Linda Barnes
- 1985 Lisa Nicola
- Mary Wisniewski
- 1987 Beth (Kirchener) Pruitt
- 1988 Diana Repp
- 1989 Cara Coughenour
- Amy (Johnson) Owens
- Terri (McFarland) McClendon
- 1990 Amy (Johnson) Owens
- Terri (McFarland) McClendon
- Diane Pohl
- Karin Wick
- 1991 Kim Davis
- Karen Jackson
- Amy (Johnson) Owens
- Diane Pohl
- Diana Repp
- Jenny Roe
- 1992 Kim Davis
- Terri (McFarland) McClendon
- Diane Pohl
- Jenny Roe
- 1993 Kim Davis
- Karen Jackson
- Jenny Roe
- 1994 Karen Jackson
- Kari Knopf
- 1995 Kari Knopf
- Tasha (Reents) Mulligan
- 1996 Christy Hebert
- Kari Knopf
- Lea (Twigg) Raines
- Melissa Wielandt
- 1997 Debbie Bilbao
- Christy Hebert
- Kari Knopf
- Brandi Macias
- Erin McGee
- Lea (Twigg) Raines
- 1998 Debbie Bilbao
- 1999 Shawnte Vallejo
- 2000 Jessica Bashor
- Kristi Hanks
- Kristin Johnson
- Lisa (Rasche) Miguel
- 2001 Jessica Bashor
- Kristi Hanks
- 2002 Alicia Gerlach
- 2003 Jessica Bashor
- Lisa Birocci
- Kristin Johnson
- Stacy May
- 2004 Natalie Johnson
- 2005 Mindy Heidgerken
- 2006 Summer Downs



IOWA SOFTBALL

AWARDS AND HONORS

2007 Erin Riemersma
 2008 Katie Brown
 2009 Colleen McGlaughlin
 Brittany Weil
 2012 Megan Blank
 Kayla Massey
 Liz Watkins
 2013 Megan Blank
 2014 Megan Blank
 2015 Megan Blank

SECOND TEAM ALL-BIG TEN

1984 Diane Jircitano
 Chris Tomek
 Mary Wisniewski
 1985 Beth (Kirchener) Pruitt
 Diane Reynolds
 1986 Beth (Kirchener) Pruitt
 1987 Carol Bruggeman
 Sally Miller
 1988 Cara Coughenour
 1989 Lynda (Schlueter) Cook
 Karin Wick
 1991 Terri (McFarland) McClendon
 1992 Christa Davis
 Amy (Hartsock) Williams
 Karen Jackson
 1994 Heather Bryant
 Melissa Wielandt
 1995 Jennifer (McMahon) Strong
 1996 Debbie Bilbao
 1999 Liz Dennis
 Alicia Gerlach
 2000 Liz Dennis
 Alicia Gerlach
 2001 Alicia Gerlach
 2002 Jessica Bashor
 Kristi Hanks
 Christina Schmaltz
 2003 Lindsey Bashor
 Katey Boney
 2004 Lisa Birocci
 Stacy May
 2005 Jessica Bashor
 Kylie Murray
 2006 Stacy May
 2007 Summer Downs
 Brittany Weil
 2008 Colleen McGlaughlin
 Brittany Weil
 2009 Katie Brown
 2010 Taylor Leichsenring
 Liz Watkins
 2011 Katie Keim
 Liz Watkins
 2012 Michelle Zoeller
 2013 Johnnie Dowling
 2016 Holly Hoffman
 2018 Allie Wood
 Allison Doocy
 2019 Allison Doocy

THIRD TEAM ALL-BIG TEN

1999 Kristi Hanks

Amber Morrow
 Tammy Utley
 Kelly Zeilstra
 2000 Jill Knopf
 2001 Katy Jendrzejewski
 Kristin Johnson
 Liz Dennis
 2002 Lori Leon
 2003 Kristin Johnson
 2004 Emily Gerlick
 2005 Ali Arnold
 2006 Mindy Heidgerken
 Emily Nichols
 Erin Riemersma
 Brittany Weil
 2007 Colleen McGlaughlin
 Emily Nichols
 2008 Quinn Morelock
 2009 Katie Keim
 Liz Watkins
 2010 Lindsey Digmann
 2012 Johnnie Dowling

HONORABLE MENTION ALL-BIG TEN

1986 Carol Bruggeman
 Lisa Nicola

BIG TEN ALL-DEFENSIVE TEAM

2013 Kayla Massey
 2014 Megan Blank
 2015 Megan Blank
 2016 Sammi Gyerman
 2017 Cheyenne Pratt

BIG TEN ALL-TOURNAMENT TEAM

1977 Polly Ven Horst
 1981 Cherie Anderson
 Polly Ven Horst
 1982 Polly Ven Horst
 2003 Jessica Bashor
 Lisa Birocci (MVP)
 2005 Lisa Birocci
 Stacy May
 2015 Megan Blank
 Shayla Starkenburg

BIG TEN ALL-STAR TEAM

1977 Peg Augspurger
 Kris Rodgers

BIG TEN PLAYER OF THE WEEK

1996 April 22 Christy Hebert
 April 8 Melissa Wielandt
 1997 March 24 Christy Hebert
 April 28 Kari Knopf
 March 31 Jennifer (McMahon) Strong
 2005 March 8 Emily Nichols
 2008 May 5 Katie Brown
 2010 March 29 Liz Watkins
 2011 March 21 Stephanie Ochoa
 March 28 Liz Watkins
 April 18 Liz Watkins
 April 15 Megan Blank
 March 4 Megan Blank

BIG TEN PITCHER OF THE WEEK

1997 March 24 Debbie Bilbao
 May 5 Debbie Bilbao
 2003 February 25 Lisa Birocci
 2005 April 21 Lisa Birocci
 March 8 Lisa Birocci
 March 29 Lisa Birocci
 2007 April 2 Brittany Weil
 2008 February 18 Brittany Weil
 March 10 Brittany Weil
 April 14 Brittany Weil
 April 21 Brittany Weil
 2009 February 23 Brittany Weil
 April 13 Brittany Weil
 April 27 Brittany Weil
 May 11 Brittany Weil
 2010 March 22 Amanda Zust
 2011 April 25 Chelsea Lyon
 2012 April 23 Kayla Massey
 2014 March 31 Kayla Massey
 2018 March 12 Allison Doocy

BIG TEN FRESHMAN OF THE WEEK

2012 February 13 Megan Blank
 April 9 Megan Blank
 2017 April 17 Allison Doocy

BIG TEN SPORTSMANSHIP AWARD

2003 Kristin Johnson
 2015 Haley Hansel
 2016 Sarah Kurtz
 2017 Sarah Kurtz
 2018 Cheyenne Pratt

NFCA NATIONAL PITCHER OF THE WEEK

2009 May 12 Brittany Weil

BIG TEN ALL-DECADE TEAM

1992 Amy (Johnson) Owens (1981-92)
 Terri (McFarland) McClendon (1981-92)
 Diane Pohl (1981-92)

IOWA MVP AWARD

1988 Diana Repp
 1989 Lynda (Schlueter) Cook
 1990 Terri (McFarland) McClendon
 Diane Pohl
 1991 Karen Jackson
 Diana Repp
 1992 Diane Pohl
 1994 Karen Jackson
 1996 Melissa Wielandt
 1997 Lea (Twigg) Raines (Offensive)
 2002 Kristin Johnson
 2005 Lisa Birocci
 Stacy May
 2006 Stacy May
 Brittany Weil
 2007 Emily Nichols
 Brittany Weil
 2008 Brittany Weil
 2009 Brittany Weil



IOWA SOFTBALL

AWARDS AND HONORS

IOWA ALL-AROUND AWARD

- 1995 Kari Knopf
- 1996 Christy Hebert
- 1997 Debbie Bilbao
- 1998 Erin McGee
- 1999 Tammy Utley
- 2000 Kelly Zeilstra
- 2004 Stacy May
- 2010 Lindsey Digmann

IOWA GOLD GLOVE AWARD

- 1991 Jenny Roe
- 1995 Melissa Wielandt
- 1996 Melissa Wielandt
- 1997 Kari Knopf
- 1998 Erin McGee
- 1999 Lisa Rasche
- 2000 Kristin Johnson
- 2001 Kristin Johnson
- 2002 Kristin Johnson
- 2003 Kristin Johnson
- 2004 Abby Ruff
- 2006 Stephanie Ackerson
- 2007 Emily Nichols
- 2008 Erin Riemersma
- 2009 Katie Brown
- Amanda Zust
- 2010 Katie Keim

PEG AUGSPURGER HAWKEYE HEART

- 1996 Jenny (McMahon) Strong
- 1997 Christy Hebert
- 1998 Debbie Bilbao
- 1999 Brooke Cross
- 2000 Shaina Barnes
- 2002 Laura Chipman
- 2003 Laura Chipman
- 2004 Laura Chipman
- 2006 Summer Downs
- Emily Nichols
- 2007 Heidi Daumen
- 2008 Heidi Daumen
- 2009 Liz Watkins
- 2010 Sam Valentine

IOWA MOST IMPROVED AWARD

- 1996 Leticia Castellon
- 1997 Tammy Utley
- 1998 Jill Knopf
- 1999 Shawnte Vallejo
- 2000 Kristi Hanks
- 2004 Natalie Johnson
- 2006 Colleen McGlaughlin
- 2007 Taylor Leichsenring
- Amanda Zust
- 2008 Katie Brown
- Amanda Zust
- 2009 Katie Keim
- Liz Watkins
- 2010 Taylor Leichsenring

IOWA COACHES AWARD

- 1995 Melissa Wielandt

- 1996 Lea (Twig) Raines
- 1997 Jenny (McMahon) Strong
- 1998 Leticia Castellon
- 1999 Jill Knopf
- 2000 Lisa Rasche
- 2004 Sarah Thomson
- 2006 Erin Riemersma
- 2007 Colleen McGlaughlin
- Erin Riemersma
- 2008 Lindsey Digmann
- Summer Downs
- 2009 Liz Watkins
- 2010 Katie Brown

ALL-TOURNAMENT TEAMS

AIAW Region VI

- 1981 Poley Van Horst
- 1982 Melinda Hippen
- Terri Lawson
- Poley Van Horst
- Kris Rogers

AT&T Capital Classic

- 1996 Debbie Bilbao

Bama Bash

- 2013 Megan Blank
- Chelsea Lyon
- Kayla Massey

Buzz Classic

- 2005 Lisa Birocci
- Emily Nichols (MVP)
- 2007 Emily Nichols

Cal-State Sac. Tournament

- 1994 Karen Jackson

Capital Classic

- 1997 Debbie Bilbao
- 1998 Erin Doud
- 2001 Katy Jendrzewski (MVP)

College World Series

- 1995 Kari Knopf
- Brandi Macias
- 1996 Lyn Nance
- Lea (Twig) Raines
- 1997 Christy Hebert

Diamond Fun and Sun

- 2006 Stacy May
- Brittany Weil

Gettnerman Classic

- 2012 Ashley Akers
- Megan Blank
- 2014 Claire Fritsch

Lovelace Invitational

- 2013 Megan Blank
- Kayla Massey (MVP)

Metrodome Classic

- 2008 Chelsey Carmody
- Brittany Weil
- 2010 Chelsey Carmody
- Jenny Schuelke

NCAA Regionals

- 1997 Debbie Bilbao (MVP)
- Brigit Cornish
- 2005 Ali Arnold
- Lisa Birocci
- Stacy May

NIST

- 1993 Karen Jackson (MVP)
- 1995 Debbie Bilbao
- Tasha (Reents) Mulligan (Cons. MVP)
- 2001 Kristi Hanks
- 2007 Emily Nichols

Sacramento Classic

- 1999 Kelly Zeilstra

San Jose Invitational

- 1992 Jenny Roe
- 1993 Jenny Roe

SJSU Tournament

- 1999 Amber Morrow

South Fla.

- 1996 Tasha (Reents) Mulligan (MVP)

South Fla. Tournament

- 1994 Karen Jackson
- Kari Knopf
- 1995 Kari Knopf
- Melissa Wielandt
- 1996 Brandi Macias

Speedline Invitational

- 1997 Christy Hebert

OTHER AWARDS

- Megan Blank...First Team All-Big Ten, College Sports Madness, 2012, '13, '15
- Megan Blank.....Third Team All-American, College Sports Madness, 2013
- Megan Blank.....Second Team All-Big Ten, College Sports Madness, 2014
- Megan Blank.....Top 50 List for USA Softball Player of the Year, 2014
- Megan Blank....Fourth Team All-American College Sports Madness, 2015
- Johnnie Dowling.....Second Team All-Big Ten, College Sports Madness, 2013
- Kristin Johnson.....Big Ten Medal of Honor, 2003
- Beth (Kirchener) Pruitt.....U.S. Pan-Am Team, 1994-95
- Kayla Massey....Second Team All-Big Ten, College Sports Madness, 2012
- Erin McGee.....Succ. Farming all-American, 1998 (Capt.)
- Diane Pohl.....Iowa Athlete of the Year, 1990-91
- Kristen (Rhoades) Brown.....Lou Ginsberg Humanitarian, 1990
- Tammy Utley.....Succ. Farming all-American, 1999



IOWA SOFTBALL

INDIVIDUAL CAREER RECORDS

GAMES

1.	Kari Knopf	94-97	254
2.	Mindy Heidgerken	04-07	244
3.	Erin McGee	95-98	249
	Debbie Bilbao	95-98	249
5.	Stacy May	03-06	247
6.	Tasha Reents	93-96	245
7.	Shelly Fowler	88-91	242
	Alicia Gerlach	99-02	242
	Christy Hebert	94-97	242
10.	Melissa Wielandt	93-96	241
	Jenny Roe	90-93	241
12.	Kristin Johnson	00-03	239
	Emily Nichols	05-08	239
14.	Brandi Macias	94-97	237
15.	Karin Wick	87-90	236

AT BATS

1.	Kari Knopf	94-97	802
2.	Stacy May	03-06	780
3.	Tasha Reents	93-96	761
4.	Kristin Johnson	00-03	760
5.	Christy Hebert	94-97	710
6.	Emily Nichols	05-08	703
7.	Chelsey Carmody	08-11	699
8.	Melissa Wielandt	93-96	688
9.	Jenny Roe	90-93	685
10.	Karin Wick	87-90	669

RUNS

1.	Kristin Johnson	00-03	160
2.	Tasha Reents	93-96	155
3.	Kari Knopf	94-97	145
4.	Stacy May	03-06	143
5.	Megan Blank	12-15	130
6.	Christy Hebert	94-97	129
7.	Erin Riemersma	06-09	127
	Chelsey Carmody	08-11	127
9.	Erin McGee	95-98	121
10.	Johnnie Dowling	10-13	116
11.	Emily Nichols	05-08	114
12.	Diane Pohl	90-92	111
13.	Alicia Gerlach	99-02	110
14.	Brandi Macias	94-97	109
15.	Debbie Bilbao	95-98	102
16.	Melissa Wielandt	93-96	100
17.	Jenny Roe	90-93	97
18.	Rachel West	06-09	95

STOLEN BASES

1.	Tasha Reents	93-96	126
2.	Kristin Johnson	00-03	114
3.	Diane Pohl	90-92	98
4.	Rachel West	06-09	86
5.	Katie Boney	00-03	76
6.	Amber Morrow	99-02	71
7.	Jill Knopf	97-00	61
	Mindy Heidgerken	04-07	61
9.	Lindsey Digmann	07-10	54
10.	Johnnie Dowling	10-13	53
11.	Jenny Roe	90-93	45
	Kim Davis	90-93	45

HITS

1.	Kari Knopf	94-97	305
2.	Tasha Reents	93-96	272
3.	Stacy May	03-06	264
4.	Kristin Johnson	00-03	258
5.	Megan Blank	12-15	253
	Christy Hebert	94-97	253
7.	Chelsey Carmody	08-11	234
8.	Emily Nichols	05-08	217
9.	Debbie Bilbao	95-98	216
10.	Alicia Gerlach	99-02	215
11.	Diane Pohl	90-92	207
	Jenny Roe	90-93	207
13.	Kim Davis	90-93	199
14.	Melissa Wielandt	93-96	194
15.	Colleen McGlaughlin	06-09	193

DOUBLES

1.	Megan Blank	12-15	63
2.	Kari Knopf	94-97	52
3.	Stacy May	03-06	51
4.	Alicia Gerlach	99-02	50
5.	Emily Nichols	05-08	48
6.	Liz Dennis	99-02	44
7.	Debbie Bilbao	95-98	42
	Colleen McGlaughlin	06-09	42
9.	Christy Hebert	94-97	40
10.	Beth Kirchner	84-87	37
	Summer Downs	05-08	37
12.	Karin Wick	87-90	35
13.	Chelsey Carmody	08-11	34
14.	Katie Keim	09-12	32
15.	Kaitlyn Mullarkey	14-17	31
	Kristin Johnson	00-03	31
	Brandi Macias	94-97	31
	Lea Twigg	96-97	31
	Katie Brown	07-10	31

TRIPLES

1.	Kris Rogers	78-82	17
2.	Kristin Johnson	00-03	13
	Lynda Schlueter	86-89	13
	Megan Blank	12-15	13
5.	Christy Hebert	94-97	12
	Stacey Harrsion	92-95	12
	Kim Davis	90-93	12
8.	Kari Knopf	94-97	11
	Melissa Wielandt	93-96	11
	Lisa Nicola	83-86	11

HOME RUNS

1.	Emily Nichols	05-07	37
2.	Alicia Gerlach	99-02	29
3.	Liz Watkins	09-12	28
4.	Megan Blank	12-15	27
5.	Colleen McGlaughlin	06-09	24
6.	Stacy May	03-06	23
7.	Jessica Bashor	00-03	22
8.	Katie Brown	07-10	20
9.	Erin Riemersma	06-09	18
10.	Lisa Birocci	02-05	17
	Brandi Macias	94-97	17
	Kylie Murray	03-06	17
13.	Kaitlyn Mullarkey	14-17	16
	Kristin Johnson	00-03	16
	Christina Schmaltz	01-03	16
15.	Summer Downs	04-08	15
	Kayla Massey	11-14	15
	Jenny Schuelke	08-11	15
18.	Debbie Bilbao	95-98	14
	Tammy Utley	96-99	14

RBI

1.	Kari Knopf	94-97	163
2.	Megan Blank	12-15	153
3.	Emily Nichols	05-08	152
4.	Liz Watkins	06-09	137
5.	Alicia Gerlach	99-02	135
6.	Debbie Bilbao	95-98	134
7.	Christy Hebert	94-97	131
8.	Jessica Bashor	00-03	119
	Colleen McGlaughlin	06-09	119
10.	Brandi Macias	94-97	113
11.	Stacy May	03-06	109
12.	Christina Schmaltz	01-03	101



IOWA SOFTBALL

INDIVIDUAL CAREER RECORDS

BATTING AVERAGE

1.	Megan Blank12-15 410
2.	Lea Twigg96-97 409
3.	Kari Knopf94-97 380
4.	Kim Davis90-93 361
5.	Tasha Reents93-96 357
6.	Christy Hebert94-97 356
7.	Diane Pohl90-92 348
8.	Rachel West06-09 341
9.	Kristin Johnson00-03 339
10.	Stacy May03-06 338
11.	Emily Nichols05-07 337
12.	Chelsey Carmody08-11 335
13.	Alicia Gerlach99-02 330
14.	Debbie Bilbao95-98 326
15.	Brigit Cornish96-97 327
16.	Jessica Bashor00-03 322
	Colleen McLaughlin06-09 322

GAMES PITCHED

1.	Brittany Weil06-09 183
2.	Debbie Bilbao95-98 181
3.	Lisa Birocci02-05 175
4.	Terri McFarland89-92 158
5.	Karen Jackson91-94 157
6.	Amanda Zust07-10 136
7.	Ali Arnold03-06 134
8.	Kayla Massey11-14 133
9.	Shayla Starkenburg14-17 126
10.	Kristi Hanks99-02 125
11.	Chelsea Lyon10-13 115
12.	Leticia Castellon95-98 105

INNINGS PITCHED

1.	Brittany Weil06-09 1,011.2
2.	Karen Jackson91-94 942.1
3.	Terri McFarland89-92 901.1
4.	Kristi Hanks99-02 883.1
5.	Lisa Birocci02-05 842.6
6.	Kayla Massey11-14 745.1
7.	Debbie Bilbao95-98 727.1
8.	Ali Arnold03-06 618.0
9.	Amanda Zust07-10 617.2
10.	Diane Roorda83-86 578.0

COMPLETE GAMES

1.	Brittany Weil06-09 110
2.	Karen Jackson91-94 109
3.	Terri McFarland89-92 104
4.	Kayla Massey11-14 89
5.	Kristi Hanks99-02 88
6.	Diane Roorda83-86 82
7.	Lisa Birocci02-05 81
8.	Debbie Bilbao95-98 72
9.	Shayla Starkenburg14-17 58
10.	Chelsea Lyon10-13 51
10.	Tracy Langhurst84-87 45
	Amanda Zust07-10 45

E.R.A.

1.	Karen Jackson91-94 0.69
2.	Terri McFarland89-92 0.82
3.	Ann Coughenour85-86 0.89
4.	Diane Roorda83-86 0.91
5.	Peg Augsburger76-78 1.12
6.	Kelly Zeilstra99-00 1.17
7.	Lisa Birocci02-05 1.20
8.	Tracy Langhurst84-87 1.31
9.	Kristi Hanks99-02 1.32
10.	Diana Repp88-91 1.35

WINS

1.	Debbie Bilbao95-98 99
	Brittany Weil06-09 99
3.	Kristi Hanks99-02 98
	Karen Jackson91-94 98
5.	Lisa Birocci02-05 90
6.	Terri McFarland89-92 88
7.	Ali Arnold03-06 64
8.	Amanda Zust07-10 56
9.	Kayla Massey11-14 54
10.	Jenny McMahan94-97 46
11.	Chelsea Lyon10-13 45
12.	Diane Roorda83-86 43

SHUTOUTS

1.	Terri McFarland89-92 50
2.	Karen Jackson91-94 46
3.	Lisa Birocci02-05 40
	Brittany Weil06-09 40
5.	Debbie Bilbao95-98 37
6.	Kristi Hanks99-02 29
7.	Ali Arnold03-06 22
	Kelly Zeilstra99-00 22

STRIKEOUTS

1.	Brittany Weil06-09 1,083
2.	Lisa Birocci02-05 946
3.	Kristi Hanks99-02 815
4.	Karen Jackson91-94 809
5.	Terri McFarland89-92 791
6.	Ali Arnold03-06 568
7.	Amanda Zust07-10 497
8.	Debbie Bilbao95-98 476
9.	Kayla Massey11-14 457
10.	Shayla Starkenburg14-17 409
10.	Diane Roorda83-86 389
11.	Chelsea Lyon10-13 350

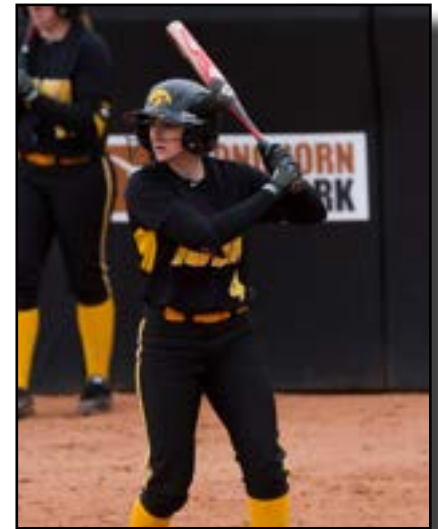

Megan Blank



Brittany Weil



IOWA SOFTBALL

SINGLE-SEASON INDIVIDUAL RECORDS

GAMES

1.	Shelly Fowler	1990	71
	Amy Hartsock	1990	71
	Diane Pohl	1990	71
	Karin Wick	1990	71
5.	Amy Johnson	1990	69
	Jenny Roe	1990	69
7.	Kari Knopf	1996	68
	Christy Hebert	1996	68
	Tasha Reents	1996	68
	Melissa Wielandt	1996	68
	Katy Morgan	1995	68
12.	Brandi Macias	1995	67
	Stacey Harrison	1995	67
14.	Melissa Wielandt	1995	65
	Kristen Rhoades	1990	65

AT BATS

1.	Tasha Reents	1995	234
	Diane Pohl	1990	234
3.	Lea Twigg	1997	218
4.	Tasha Reents	1996	213
	Shelly Fowler	1990	213
6.	Christy Hebert	1996	212
7.	Erin McGee	1997	211
8.	Kari Knopf	1996	209
9.	Amy Hartsock	1990	207
10.	Kristin Johnson	2001	204
11.	Chelsey Carmody	2008	203
12.	Stacy May	2005	199
	Amy Johnson	1990	199
14.	Stacy May	2003	197
	Lea Twigg	1996	197
16.	Kim Davis	1991	196

RUNS

1.	Lea Twigg	1997	62
2.	Erin McGee	1997	56
3.	Christy Hebert	1997	51
4.	Tasha Reents	1996	50
5.	Stacy May	2005	48
6.	Tasha Reents	1995	47
7.	Kari Knopf	1995	46
	Johnnie Dowling	2013	46
9.	Christy Hebert	1996	45
10.	Kristin Johnson	2002	44
	Kari Knopf	1996	44
	Erin Riemersma	2007	44
13.	Brandi Macias	1997	43
14.	Sammi Gyerman	2015	42
15.	Diane Pohl	1990	41

STOLEN BASES

1.	Tasha Reents	1996	47
2.	Diane Pohl	1991	38
3.	Kristin Johnson	2002	34
	Diane Pohl	1992	34
5.	Amber Morrow	1999	33
6.	Kristin Johnson	2000	32
7.	Katie Boney	2001	29
	Rachel West	2007	29
9.	Tasha Reents	1993	28
10.	Jill Knopf	1999	26
	Tasha Reents	1995	26
	Diane Pohl	1990	26
13.	Kristin Johnson	2001	25
	Tasha Reents	1994	25
15.	Kristin Johnson	2003	24

HITS

1.	Tasha Reents	1995	93
2.	Lea Twigg	1997	92
3.	Christy Hebert	1996	85
	Kari Knopf	1995	85
5.	Tasha Reents	1996	83
6.	Diane Pohl	1990	82
7.	Kari Knopf	1996	78
	Lea Twigg	1996	78
9.	Kim Davis	1993	77
10.	Megan Blank	2015	76
	Kari Knopf	1997	76
	Emily Nichols	2007	76
13.	Debbie Bilbao	1997	75
	Erin McGee	1997	75
15.	Alicia Gerlach	2001	74
16.	Stacy May	2005	73

DOUBLES

1.	Megan Blank	2015	20
	Liz Dennis	2002	20
3.	Alicia Gerlach	2001	18
	Kim Davis	1993	18
5.	Stacy May	2003	17
	Lea Twigg	1997	17
	Megan Blank	2012	17
8.	Kari Knopf	1997	16
	Beth Kirchner	1987	16
10.	Stacy May	2005	15
	Emily Nichols	2006	15
	Colleen McGlaughlin	2007	15
	Emily Nichols	2007	15
	Megan Blank	2013	15
15.	Christy Hebert	1995	14
	Lea Twigg	1996	14
	Kari Knopf	1996	14
	Colleen McGlaughlin	2009	14

TRIPLES

1.	Christina Schmaltz	2001	8
2.	Kris Rogers	1981	7
3.	Kristin Johnson	2002	6
	Kari Knopf	1997	6
	Christy Hebert	1996	6
	Kim Davis	1993	6
	Stacey Harrison	1994	6
8.	Tasha Reents	1995	5
	Diane Pohl	1992	5
	Amy Hartsock	1990	5
	Lynda Schlueter	1986	5
	Emily Gerlick	2004	5
	Chelsey Carmody	2008	5
	Liz Watkins	2010	5
	Megan Blank	2012	5
16.	Kari Knopf	1995	4
	Brandi Macias	1995	4
	Melissa Wielandt	1996	4
	Stacey Harrison	1995	4
	Dawn DeVore	1993	4
	Katy Morgan	1993	4
	Amy Hartsock	1992	4
	Kim Davis	1991	4
	Diana Repp	1991	4
	Lisa Nicola	1985	4
	Rachel West	2007	4
	Johnnie Dowling	2013	4

HOME RUNS

1.	Emily Nichols	2005	16
2.	Emily Nichols	2007	12
3.	Megan Blank	2013	11
4.	Alicia Gerlach	2000	10
	Alicia Gerlach	2001	10
	Stacy May	2005	10
	Colleen McGlaughlin	2009	10
8.	Debbie Bilbao	1997	9
	Brandi Macias	1997	9
	Colleen McGlaughlin	2008	9
	Liz Watkins	2009	9
	Liz Watkins	2011	9
	Kayla Massey	2013	9
	Megan Blank	2015	9
	Kaitlyn Mullarkey	2016	9
14.	Jessica Bashor	2000	8
	Christy Hebert	1997	8
	Kristin Johnson	2003	8
	Katie Brown	2008	8
	Katie Keim	2012	8
19.	Christina Schmaltz	2003	7
	Christina Schmaltz	2002	7
	Katy Jendrzewski	2001	7
	Katie Brown	2009	7
	Chelsey Carmody	2010	7
	Allie Wood	2015	7



IOWA SOFTBALL

SINGLE-SEASON INDIVIDUAL RECORDS

RBI

1.	Debbie Bilbao	1997	61
2.	Megan Blank	2013	59
3.	Christy Hebert	1996	50
4.	Emily Nichols	2005	49
	Colleen McGlaughlin	2009	49
6.	Kari Knopf	1997	48
	Emily Nichols	2007	48
8.	Liz Watkins	2009	45
9.	Tammy Utley	1997	43
10.	Kylie Murray	2005	42
11.	Christy Hebert	1997	42
	Brandi Macias	1997	42
13.	Christina Schmaltz	2002	41
14.	Alicia Gerlach	2000	40
	Kari Knopf	1995	40
	Kayla Massey	2013	40
	Megan Blank	2015	40
17.	Alicia Gerlach	2001	39
	Christina Schmaltz	2003	39

BATTING AVERAGE

1.	Megan Blank	2015	.442
2.	Megan Blank	2013	.437
3.	Kim Davis	1993	.428
4.	Lea Twigg	1997	.422
5.	Debbie Bilbao	1997	.408
6.	Kari Knopf	1997	.404
7.	Christy Hebert	1996	.401
8.	Emily Nichols	2005	.400
9.	Christy Hebert	1997	.398
10.	Tasha Reents	1995	.397
11.	Lea Twigg	1996	.396
12.	Tasha Reents	1996	.390
	Megan Blank	2012	.390
14.	Stephanie Ochoa	2011	.386
15.	Jessica Bashor	2000	.383
	Katy Jendrzewski	2001	.383
17.	Kristin Johnson	2002	.379
	Kari Knopf	1995	.379
19.	Alicia Gerlach	2001	.378

GAMES PITCHED

1.	Terri McFarland	1990	57
2.	Kristi Hanks	2001	53
	Brittany Weil	2008	53
4.	Brittany Weil	2006	51
5.	Lisa Birocci	2005	50
	Debbie Bilbao	1996	50
7.	Lisa Birocci	2004	49
	Brittany Weil	2009	49
	Shayla Starkenburg	2015	49
10.	Debbie Bilbao	1995	48
	Lisa Birocci	2003	48
11.	Karen Jackson	1994	47
12.	Debbie Bilbao	1998	45

INNINGS PITCHED

1.	Terri McFarland	1990	302
2.	Brittany Weil	2006	296
3.	Brittany Weil	2008	292.2
4.	Karen Jackson	1994	282.2
5.	Kristi Hanks	2001	283.2
6.	Lisa Birocci	2005	265.1
7.	Debbie Bilbao	1995	254.1
8.	Shayla Starkenburg	2015	250.0
9.	Brittany Weil	2009	249
10.	Karen Jackson	1993	247

COMPLETE GAMES

1.	Terri McFarland	1990	35
2.	Brittany Weil	2006	34
3.	Brittany Weil	2008	30
4.	Karen Jackson	1994	31
	Shayla Starkenburg	2015	31
6.	Kristi Hanks	2001	29
7.	Lisa Birocci	2005	28
	Karen Jackson	1991	28
9.	Karen Jackson	1992	27
	Terri McFarland	1991	27

E.R.A.

1.	Karen Jackson	1991	0.35
2.	Tracy Langhurst	1986	0.52
3.	Terri McFarland	1991	0.53
	Ann Coughenour	1986	0.53
5.	Diane Roorda	1986	0.61
6.	Peg Augsburger	1978	0.63
7.	Karen Jackson	1993	0.68
8.	Terri McFarland	1989	0.75
9.	Kristi Hanks	2001	0.81
10.	Terri McFarland	1990	0.83
11.	Karen Jackson	1994	0.84

WINS

1.	Kristi Hanks	2001	39
2.	Debbie Bilbao	1997	30
3.	Lisa Birocci	2003	29
	Lisa Birocci	2005	29
	Karen Jackson	1994	29
6.	Karen Jackson	1991	28
	Brittany Weil	2008	28
8.	Terri McFarland	1990	27
	Brittany Weil	2006	27
10.	Debbie Bilbao	1998	26
	Brittany Weil	2009	26

SHUTOUTS

1.	Karen Jackson	1991	19
2.	Terri McFarland	1990	18
3.	Lisa Birocci	2003	15
4.	Terri McFarland	1992	14
	Brittany Weil	2009	14
6.	Terri McFarland	1991	12
	Karen Jackson	1993	12
8.	Kelly Zeilstra	1999	11
	Kelly Zeilstra	2000	11
	Debbie Bilbao	1995	11

Lisa Birocci	2004	11
--------------	------	----

STRIKEOUTS

1.	Brittany Weil	2009	339
2.	Lisa Birocci	2004	313
3.	Brittany Weil	2008	296
4.	Lisa Birocci	2005	288
5.	Brittany Weil	2006	270
6.	Lisa Birocci	2003	267
7.	Karen Jackson	1993	252
8.	Karen Jackson	1994	245
9.	Terri McFarland	1990	241
10.	Kristi Hanks	2000	227
11.	Kristi Hanks	2001	223
12.	Ali Arnold	2005	209
13.	Allison Doocy	2018	201
14.	Terri McFarland	1989	199
15.	Terri McFarland	1992	198
16.	Shayla Starkenburg	2015	194



Debbie Bilbao



IOWA SOFTBALL

TEAM RECORDS

TEAM SINGLE SEASON

Category	Mark	Year
Games Played	71	1990
Most Wins	53	1991
Least Losses	9	1974/1997
Longest Winning Streak	25	1997
At Bats	1,915	1990
Batting Average	.355	1997
Runs Scored	389	1997
Hits	619	1996
RBI	328	1997
Doubles	91	1997
Triples	26	1982
Home Runs	61	2005
Total Bases	837/1,711	1997
Slugging Percentage	.489	1997
Fewest Strikeouts	47	1978
Base on Balls	180	2015
Stolen Bases	133	1996
Putouts	1,515	1990
Assists	688	1989
Double Plays	35	2015
Fewest Errors	44	2006

NO-HITTERS

1995	Apr. 16	Debbie Bilbao
1997	Mar. 21	Debbie Bilbao
1997	Apr. 29	Debbie Bilbao (Perfect Game)
1998	Feb. 20	Debbie Bilbao (Perfect Game)
1999	Apr. 10	Kristi Hanks
2002	Mar. 23	Kristi Hanks
2003	Apr. 20	Lisa Birocci
2005	Mar. 4	Lisa Birocci
2007	Feb. 9	Stephanie Ackerson
2009	Feb. 13	Brittany Weil
2009	Feb. 22	Brittany Weil
2009	April 1	Brittany Weil (Perfect Game)
2009	April 12	Brittany Weil
2009	May 6	Brittany Weil
2009	March 22	Amanda Zust
2010	March 21	Amanda Zust
2015	Feb. 7	Shayla Starckenburg

TEAM SINGLE GAME

Category	Mark	Opponent, Year
Longest Game	15 innings	Minnesota, 1995
	15 innings	Florida State, 1993
At Bats	61	Michigan, 1991
Batting Average	.659 (29-of-44)	vs. Iowa State, 2/18/12
Runs Scored	26	vs. Iowa State, 2/18/12
Hits	29	vs. Iowa State, 2/18/12
RBI	23	vs. Iowa State, 2/18/12
Doubles	6	3x, last vs. Missouri, 4/16/14
Triples	3	at Northwestern, 4/12/13
Home Runs	7	Auburn, 2005
Total Bases	41	vs. Iowa State, 2/18/12
Stolen Bases	9	Western Illinois, 1996
Putouts	43	Minnesota, 1995 (15 Inn.)

INDIVIDUAL SINGLE GAME

Category	Player	Mark	Opponent, Year
At Bats	Cherie Anderson	8	1981
	Polly Van Horst	8	1981
	Kris Rogers	8	1981
Hits	Christy Hebert	5	Penn State, 1996
	Brandi Macias	5	Michigan, 1995
	Liz Watkins	5	vs. Iowa State, 2/18/12
RBI	Emily Nichols	8	Auburn, 2005
Runs	Katie Keim	5	vs. Iowa State, 2/18/12
Doubles	Alicia Gerlach	3	Michigan, 1999
	Christy Hebert	3	Purdue, 1997
	Megan Blank	3	vs. Nebraska, 2015
Triples	Chelsey Carmody	2	vs. Utah Valley, 2008
	Brandi Macias	2	1995
	Jenny Roe	2	n/a
Home Runs	Emily Nichols	3	Auburn, 2005
Total Bases	Emily Nichols	12	Auburn, 2005
Stolen Bases	Tasha Reents	4	Virginia, 1996
	Erin McGee	4	Western Illinois, 1996
Walks	Four times	4	Last - Megan Blank, at Northwestern, 4/21/13



IOWA SOFTBALL

ALL-TIME LETTERWINNERS

-A-

Stephanie Ackerson (24)	2005-07
Callie Adreon (15)	2006-09
Ashley Akers (6)	2010-13
Jamie Al-Moradi (1)	1995
Roxie Albrecht	1977-79
Cherie Anderson	1981-84
Sarah Anderson	1991
Meg Appleget (17)	1994-95
Ali Arnold (3)	2003-06
Megan Atkins (9)	1998-01
Peg Augspurger	1977-79

-B-

Diann Ballard	1978
Marty Baker	1978-80
Sue Barker	1983
Linda Barnes	1981-84
Jennifer Barnes	1978
Shaina Barnes (5)	1997-00
Cristen Barry	1987-88
Jessica Bashor (31)	2000-03
Lindsey Bashor (1)	2002-03
Sami Baugh (13)	2004-07
Angie Bean	1981
Debbie Bilbao (23)	1995-98
Lisa Birocci (4)	2002-05
Megan Blank (4)	2012-15
Aralee Bogar (2)	2018-present
Katie Boney (15)	2000-03
Jayne Brinkman	1980
Katie Brown (3)	2007-10
Pamela Brown (22)	1987-89
Carol Bruggeman	1984-87
Heather Bryant (19)	1993-94

-C-

Devin Cantu (13)	2017-18
Chelsey Carmody (20)	2008-11
Cindy Carney	1978-80
Cameron Cecil (1)	2019-present
Daniela Chambers (44)	2016-18
Leticia Castellon (19)	1995-98
Laura Chipman (14)	2001-04
Tami Chown (9)	1988-90
Kate Claypool (12)	2019-present
Chris Cochran	1981-84
Debra Connell	1978
Brigit Cornish (17)	1996-97
Ann Coughenour	1985-86
Cara Coughenour (6)	1986-89
Lisa Costello	1986
Eleanor Crocker	1978
Brooke Cross (17)	1998-01

-D-

Alice Darland	1983-86
Heidi Daumen (17)	2007-10
Bev Davidson	1977-80

Christa Davis (21)	1990-93
Kim Davis (9)	1991-93
Cindy Dennis	1977-80
Liz Dennis (19)	1999-02
Liz DeShields (19)	2017-present
Lori DeSmyter (17)	1987-90
Dawn DeVore (22)	1992-95
Lindsey Digmann (22)	2007-10
Allison Dooey (3)	2017-present
Jeri Doran	1977
Erin Doud (4)	1998-2001
Johnnie Dowling (9)	2010-13
Karla Downes	1983
Summer Downs (2)	2005-08
Amy Drake	1985-88

-E-

Diane Elwonger	1978
Lindsey Emery (9)	2006-07
Lisa Engdahl	1984
Erin Erickson (2)	2013-16

-F-

Cheryl Feldman	1981
Lauire Fieldman	1980
Kelly Flanagan	1978
Julie Folts	1977-78
Shelly Fowler (10)	1988-91
Claire Fritsch (7)	2014-17

-G-

Nikki Gentile (10)	2011-13
Alicia Gerlach (10)	1999-02
Emily Gerlick (22)	2003-06
Traci Gilmore (20)	1987-89
Melanie Gladden (11)	2012
Kristy Gleason	1993
Jordan Goschie (8)	2010-11
Brittanee Grove (24)	2012
Mallorie Grove (15)	2012-13
Steviee Grove (35)	2012-13
Sammi Gyerman (21)	2013-16

-H-

Liz Hall	1977-78
Ashley Hamilton (18)	2018-present
Kristi Hanks (22)	1999-02
Haley Hansel (22)	2013-16
Carrie Harbach	1990
Stacey Harrison (7)	1992-95
Amy Hartstock (13)	1990-92
Tor Hawley (13)	2012-13
Christy Hebert (16)	1994-97
Mindy Heidgerken (11)	2004-07
Sam Heinzman (9)	2009
Rita Hellman	1978-79
Amanda Hentges (6)	2003-04
Melinda Hippen	1982
Sarah Hoel (6)	1996

Holly Hoffman (55)	2013-16
Katie Holmes (20)	2012
Denise Hunt	1981
Elisha Huse (7)	2002-04
Kamber Hyde (15)	1998

-I-

Daniella Ibarra (20)	2015-18
----------------------	---------

-J-

Karen Jackson (11)	1991-94
Katy Jendrzejewski (21)	1998-01
Diane Jircitano	1983-84
Amy Johnson (16)	1988-91
Cindy Johnson	1978
Kristin Johnson (24)	2000-03
Michaela Johnson	2014
Natalie Johnson (9)	2003-05

-K-

Kathy Kasper	1978-79
Katie Keim (2)	2009-12
Chris Kennedy	1978-79
Tina Keppy	1981-82
Mallory Kilian (11)	2016-19
Carmen Kinrade	1978
Beth Kirchner	1984-87
Paula Klein	1977
Amy Kloeckl	1993
Jill Knopf (1)	1997-00
Kari Knopf (10)	1994-96
Julie Kratoska	1981-84
Amy Krieger	1985
Kathleen Kueny	1990-91
Sarah Kurtz (9)	2015-18

-L-

Tracy Langhurst	1984-87
Terri Lawson	1981-82
Sarah Lehman (16)	2019
Taylor Leichenring (10)	2007-10
Pam Lens	1978
Lori Leon (18)	2000-02
Taylor Libby (4)	2017-18
Abby Lien (9)	2019-present
Lisa Linge	1978
Brianna Luna (5)	2011-14
Chelsea Lyon (19)	2010-13

-M-

Brandi Macias (21)	1994-97
Michelle Magyar	1985-87
Lindsey Major (24)	2008
Taylor MaKowsky (18)	2017
Kayla Massey (17)	2011-14
Stacy May (10)	2003-06
DoniRae Mayhew (24)	2019-present
Joyce Mayo	1977
Missy Mazur (5)	2009
Mary McAreevy	1977-80



IOWA SOFTBALL

ALL-TIME LETTERWINNERS

Marsha McCaleb.....	1977
Katie McCannon (7).....	1997-98
Terri McFarland (3).....	1989-92
Erin McGee (8).....	1995-98
Colleen McGlaughlin (12).....	2006-09
Jenny McMahan (24).....	1994-97
Dolores McNally.....	1978
Jacque Meyer.....	1981
Andrea Meyers (25).....	1988-91
Anne Middleton (6).....	1991-92
Sally Miller (21).....	1986-89
Cory Minter (13).....	1997-98
Kara Misel (23).....	2014-16
Havyn Monteer (21).....	2017-present
Quinn Morelock (4).....	2006-09
Katie Morgan (12).....	1992-95
Mary Morrison.....	1981
Amber Morrow (2).....	1999-02
Carly Mortensen (3).....	2002
Kaitlyn Mullarkey (11).....	2014-17
Amy Murphy (20).....	1990-93
Kylie Murray (17).....	2003-06

-N-

Lyn Nance (22).....	1996-97
Jillian Navarrete.....	2015-16
Alyssa Navarro (1).....	2014-15
Alisha Nelson (15).....	1993-94
Emily Nichols (1).....	2005-08
Lisa Nicola.....	1983-86
Jane Niffenegger.....	1970

-O-

Lynn Oberbillig.....	1977-78
Stephanie Ochoa (7).....	2010-11
Sydney Owens (5).....	2019-present

-P-

Terry Pactwa.....	1981-82
Jeannette Painovich.....	1985-87
Pam Palmore (5).....	1989-90,1992
Stephanie Park (2).....	2003-04
Megan Petersen (16).....	1998-99
Sharelle Petersen.....	1986
Lynn Phelps.....	1980
Diane Pohl (15).....	1989-92
Cheyenne Pratt (27).....	2015-18
Bobette Puckett.....	1978
Marty Pump.....	1985

-R-

Tammie Ragatz.....	1981-83
Lisa Rasche (3).....	1999-01
Alex Rath (23).....	2017-present
Tasha Reents (5).....	1993-96
Whitney Repole (8).....	2013-16
Diana Repp (24).....	1988-91
Diane Reynolds (Roorda).....	1983-86
Lori Reynolds.....	1977

Sydney Reynolds (7).....	2012
Erin Riding (6).....	2016-pr.
Erin Riemersma (8).....	2006-09
Kristen Rhoades (4).....	1987-90
Jenny Roe (23).....	1990-93
Kris Rogers.....	1977-78, 81-82
Brooke Rozier (16).....	2017-18
Abby Ruff (12).....	2004-05
Melanie Ruth.....	1980-83
Liz Ryan.....	1981-84

-S-

Brandi Sargent (14).....	2005-06
Nancy Schaefer.....	1978-79
Lynda Schlueter (23).....	1986-89
Christina Schmaltz (12).....	2001-03
Angela Schmiederer (12).....	2015-18
McKenzie Schneider (55).....	2017-19
Jenny Schuelke (13).....	2008-11
Miranda Schulte (20).....	2019-present
Mary Beth Schwarze.....	1978
Julie Sessler (1).....	1992-93
Christal Shalla.....	1981-82
Lauren Shaw (8).....	2018-present
Karla Smith.....	1980-82
Monica Sokolski.....	1986-87
Sarah Spiering (23).....	2010
Jenna Spratt (5).....	2004-07
Shayla Starckenburg (24).....	2014-17
Lisa Steele.....	1985
Lori Stick.....	1985
Jenni Stotmeister (2).....	1991-94
Melissa Stuber (6).....	1998-01
Mary Swenson.....	1979

-T-

Katy Taylor.....	2016-pr.
Tracy Taylor.....	1979-81
Lea Thompson (7).....	2017-present
Sarah Thomson (16).....	2001-04
Chris Tomek.....	1983-84
DeDe Towe.....	1977
Lea Twigg (9).....	1996-97

-U-

Tammy Utley (20).....	1996-97
-----------------------	---------

-V-

Sam Valentine (12).....	2010-13
Shawne Vallejo (14).....	1998-99
Ashley Vanderloo (15).....	2010
Shirley Ven Horst.....	1981
Polly Ven Horst.....	77,79,81-82

-W-

Ann Marie Wagner.....	1977
Bradi Wall (18).....	2012-13
Liz Watkins (16).....	2009-12
Rachel West (6).....	2006-09

Brittany Weil (7).....	2006-09
Micaela Whitney (3).....	2013-14
Karin Wick (11).....	1987-90
Elizabeth Wiegand.....	2016-17
Melissa Wielandt (4).....	1993-96
Linette Wieland.....	1980-82
Teresa Wise.....	1983-84
Mary Wisniewski.....	1984-85
Julia Wirzbach (8).....	2001
Allie Wood (17).....	2015-18

-Y-

Melissa Young (3).....	1993-96
Ashley Yoways (36).....	2015-18

-Z-

Karen Zamora.....	1977
Kelly Zeilstra (8).....	1999-00
Michelle Zoeller (14).....	2011-14
Amanda Zust (14).....	2007-10

Current players in BOLD.
Parenthesis indicates number worn.



IOWA SOFTBALL

ALL-TIME RESULTS

Club team: 1974-77

Jane Hagedorn
Head Coach: 1974-80
Record at Iowa: 43-51

1978

19-11 Overall

NE Mo. St.	W	7-0
NE Mo. St.	W	3-0
Central College	W	6-0
Marycrest	W	11-0
Wyoming	L	7-6
Nebraska Wesleyan	W	10-0
Missouri	L	6-5
Loras W.	5-3	
Loras W.	5-2	
Iowa Wesleyan	W	13-0
St. Ambrose	W	17-1
Luther	W	2-1
Northern Iowa	W	5-1
Ohio State	W	5-2
vs. Michigan	L	7-0
vs. Indiana	W	7-4
Wartburg	L	4-2
Wartburg	W	8-4
Iowa Wesleyan	W	10-1
William Penn	L	2-0
Mt. Mercy	W	5-3
William Penn	W	5-1
William Penn	L	2-1
W. Illinois	L	8-0
Grand View	W	9-4
Iowa State	L	4-1
Iowa State	L	13-5
Dordt W.	6-2	
Grand View	L	6-0
Briar Cliff	L	2-1

1979

15-15 Overall

M26	vs. Indiana	L	8-7
M30	Texas Women's	L	5-0
M30	Texas Wesleyan	W	4-0
M31	Oklahoma	L	3-0
A6	* vs. Kearney State	W	5-3
A7	* Nebraska	L	4-1
A7	* vs. Creighton	L	2-0
A10	William Penn	L	6-2
A10	William Penn	W	4-0
A13	6 vs. North Dakota	W	7-0
A13	6 vs. Luther	W	7-4
A14	6 at Minnesota	L	3-1
A14	6 at Minnesota	W	2-1
A14	6 at Minnesota	L	1-0
A16	at Grand View	L	3-2
A16	at Grand View	W	3-1
A18	Wartburg	W	6-3
A18	Wartburg	W	12-2
A19	^ vs. Northwestern	W	7-1

A20	^ vs. Ohio State	W	2-1
A20	^ at Indiana	L	3-0
A21	^ vs. Michigan State	L	2-0
A26	Loras	W	15-1
A27	# vs. Coe	W	6-1
A27	# vs. Iowa Wesleyan	W	9-1
A28	# vs. William Penn	W	3-0
M1	at Western Illinois	L	1-0
M1	at Western Illinois	L	2-1
M3	! vs. Drake	L	1-0
M3	! vs. Iowa State	L	7-1

* Nebraska Tournament (Lincoln, Neb.)
6 Minnesota Invitational (Minneapolis, Minn.)
^ Big Ten Championship (Bloomington, Ind.)
District Tournament (Des Moines, Iowa)
! IIAIW State Championship (Fort Dodge, Iowa)

1980

9-25 Overall

M20	vs. Kansas State	W	3-2
M21	vs. Central State	L	4-1
M21	vs. Stephen F. Austin	W	4-3
M23	vs. Texas-Arlington	L	6-5
M28	vs. SE Missouri	L	2-0
M28	vs. W. Texas St.	W	10-1
M28	vs. Oklahoma State	L	6-0
M29	vs. Kansas	L	4-2
A1	Grand View	W	2-0
A8	at Northern Iowa	L	7-1
A8	at Northern Iowa	L	1-0
A16	Drake	W	6-0
A16	Drake	L	6-3
A18	* vs. Northwestern	W	3-2
A18	* at Michigan State	L	3-0
A19	* vs. Ohio State	L	2-1
A22	N. Illinois	L	2-0
A22	N. Illinois	L	5-2
A25	vs. Northwestern	L	3-0
A25	Minnesota	L	8-0
A26	vs. Northern Iowa	L	6-0
A26	vs. Iowa State	L	2-1
A29	William Penn	L	2-0
A29	William Penn	L	3-1
M3	at SW Missouri State	L	5-2
M3	vs. St. Louis	L	1-0
M4	vs. St. Louis	W	5-1
M4	at SW Missouri State	L	4-0
M6	W. Illinois	L	2-1
M6	W. Illinois	L	4-1
M8	! vs. Kansas State	W	1-0
M9	! vs. Missouri	W	4-2
M9	! vs. Iowa State	L	1-0
M10	! vs. Creighton	L	6-2

* Big Ten Tournament (East Lansing, Mich.)
! AIAW Regional Tournament (Minneapolis, Minn.)

Ginny Parrish

Head Coach: 1981-87
Record at Iowa: 152-169-1

1981

15-27 Overall

M19	* vs. Texas Wesleyan	W	5-0
M20	* vs. New Mexico	W	1-0
M20	* vs. Wichita State	W	9-6
M20	* vs. Oklahoma State	L	1-0
M22	6 vs. No. Colorado	W	5-2
M23	6 vs. California	L	7-0
M23	vs. 6 Oklahoma	L	4-3
M24	vs. 6 Ohio State	L	4-2
M24	vs. 6 Michigan State	L	10-0
M25	vs. ^ Oklahoma State	L	3-0
M25	vs. ^ Pittsburg State	W	2-0
A3	# vs. Kansas	L	2-0
A3	# vs. \$Illinois State	L	9-1
A3	# at SW Missouri State	L	5-1
A4	# vs. NE Missouri	W	6-5
A4	# vs. SE Missouri State	L	7-2
A7	at Drake	L	4-3
A7	at Drake	W	9-0
A11	Grand View	L	3-1
A11	St. Ambrose	L	3-1
A14	Northern Iowa	L	5-4
A14	Northern Iowa	L	4-1
A17	@ vs. Minnesota	L	5-2
A17	@ vs. Ohio State	W	3-1
A18	@ vs. Michigan	L	2-0
A18	@ vs. Michigan State	L	6-5
A21	Northern Illinois	W	3-2
A21	Northern Illinois	W	10-3
A24	vs. Augustana	W	4-3
A24	at Minnesota	W	1-0
A25	vs. Creighton	L	5-0
A25	vs. Creighton	L	11-2
A25	Minnesota	L	1-0
M1	vs. Nebraska-Omaha	W	10-2
M1	Iowa State	L	1-0
M2	Iowa State	L	14-2
M2	vs. Nebraska-Omaha	W	10-2
M5	Western Illinois	L	10-4
M5	Western Illinois	L	3-2
M7	= Kansas State	W	3-2
M8	= Creighton	L	1-0
M8	= Nebraska	L	1-0

* Sooner Invitational (Norman, Okla.)
6 Spring Trip (Norman, Okla.)
^ Spring Trip (Stillwater, Okla.)
\$ Spring Trip (Tahlequah, Okla.)
SW Missouri State Tournament (Springfield, Mo.)
@ Big Ten Tournament (Evanston, Ill.)
! Minnesota Tournament (Minneapolis, Minn.)
+ Iowa State Tournament (Ames, Iowa)
= AIAW Regionals (Norman, Okla.)



IOWA SOFTBALL

ALL-TIME RESULTS

1982

17-25 Overall, 2-10 Big Ten

M18	* vs. Utah	L	5-2
M18	* vs. Missouri	L	2-1
M19	* vs. Stephen F. Austin	L	3-2
M19	* vs. Louisiana Tech	L	2-1
M21	6 vs. Ohio State	L	3-1
M21	6 vs. Utah	L	6-0
M22	6 vs. Nebraska	W	2-1
M22	6 vs. Buena Vista	W	4-3
M23	6 vs. Ohio State	L	3-0
M23	6 vs. No. Colorado	L	11-3
M30	Wartburg	W	8-4
M30	Wartburg	W	11-0
A2	^ vs. Oklahoma State	L	7-2
A2	^ vs. Kansas	L	8-2
A3	^ vs. NE Missouri	L	7-1
A3	^ vs. Mississippi State	W	6-1
A5	at Northern Iowa	L	5-0
A5	at Northern Iowa	W	3-0
A13	Marycrest	W	5-0
A13	Marycrest	W	9-0
A16	6 vs. Michigan State	W	2-0
A16	6 at Michigan	L	5-1
A17	6 vs. Indiana	L	5-0
A17	6 vs. Northwestern	L	3-2
A20	St. Ambrose	W	6-1
A20	St. Ambrose	L	8-7
A23	# vs. SIU Edwardsville	W	3-2
A23	# Western Illinois	W	3-0
A24	# vs. St. Francis	W	4-2
A24	# vs. Northwestern	L	3-2
A26	William Penn	W	9-1
A26	William Penn	L	4-3
A27	Northern Illinois	L	6-4
A27	Northern Illinois	L	6-0
A30	@ vs. Minnesota	L	7-0
A30	@ Iowa State	L	3-1
M1	@ vs. Minnesota	L	10-2
M1	@ Iowa State	W	8-3
M7	Minnesota	L	3-1
M8	Iowa State	W	4-2
M9	Minnesota	W	5-0
M9	SE Missouri	L	5-1

* Sooner Invitational (Norman, OK)

6 Spring Trip (Norman, OK)

^ Southwest Missouri State Invite (Springfield, MO)

6 Big Ten Championship (Ann Arbor, MI)

Western Illinois Invitational (Macomb, IL)

@ Iowa State Invitational (Ames, IA)

AIAW Region 6 Tournament (Springfield, MO)

1983

20-18 Overall, 8-7 Big Ten

M17	* vs. Western Illinois	W	6-2
M18	* vs. Oklahoma State	L	1-0
M18	* vs. South Carolina	L	4-1
M20	6 vs. Ohio State	W	2-0
M21	6 vs. Buena Vista	W	8-3
M21	6 vs. Ohio State	W	1-0
M22	6 vs. Buena Vista	L	5-0

M22	6 at Oklahoma	W	2-1
A5	at Northern Iowa	W	2-1 (10)
A18	Northern Iowa	L	2-0
A18	Northern Iowa	L	3-1
A20	at Iowa State	L	8-7
A20	at Iowa State	W	4-0
A21	Northwestern	W	4-2
A21	Northwestern	L	5-1
A23	at Michigan	W	6-0
A23	at Michigan	L	1-0
A24	at Michigan	L	4-1
A24	at Michigan	W	8-7
A26	Bradley	W	5-4
A26	Bradley	W	11-7
A27	Drake	W	3-2
A27	Drake	W	4-2
A28	at Northwestern	L	7-3
A28	at Northwestern	L	3-0
A30	Michigan State	W	4-1
A30	Michigan State	W	1-0
M1	Michigan State	W	4-1
M4	at Northern Illinois	L	4-3
M4	at Northern Illinois	L	Forfeit
M5	at Ohio State	L	6-5
M5	at Ohio State	L	1-0
M6	at Ohio State	W	3-1
M6	at Ohio State	L	2-0
M8	Minnesota	W	4-3
M8	Minnesota	L	2-1
M9	Minnesota	L	2-1
M9	Minnesota	W	3-2

* Sooner Invitational (Norman, Okla.)

6 Spring Trip (Norman, Okla.)

1984

24-28 Overall, 10-14 Big Ten

M14	* Oklahoma	L	6-0
M15	* Louisiana Tech	L	7-0
M16	* vs. Missouri	L	2-0
M16	* vs. Wichita State	W	5-0
M17	6 vs. Kansas	L	5-0
M18	6 vs. Illinois State	L	2-0
M18	6 vs. No. Colorado	L	10-7
M20	6 vs. No. Colorado	L	7-1
M20	6 vs. Western Michigan	W	3-2
M21	6 vs. Missouri	W	9-1
A3	at Northern Iowa	L	8-7
A3	at Northern Iowa	W	7-2
A5	Western Illinois	W	2-1
A5	Western Illinois	L	5-4
A6	St. Ambrose	W	9-1
A6	St. Ambrose	W	12-2
A7	Creighton	L	4-1
A7	Creighton	L	7-0
A10	Iowa State	W	2-0
A10	Iowa State	L	3-2
A11	Northwestern	L	3-1
A11	Northwestern	L	2-0
A15	Michigan	L	5-4
A15	Michigan	W	10-7

A16	Michigan	W	2-1
A16	Michigan	W	7-4
A17	Northern Illinois	W	2-0
A17	Northern Illinois	L	3-2
A19	at Northwestern	L	4-0
A19	at Northwestern	L	4-1
A21	at Michigan State	L	3-1
A21	at Michigan State	L	4-3
A23	at Michigan State	W	5-2
A23	at Michigan State	L	3-2
A24	Northern Iowa	W	7-1
A24	Northern Iowa	W	3-1
A26	at Iowa State	W	3-0
A26	at Iowa State	L	4-3
A28	at Minnesota	L	4-1
A28	at Minnesota	W	6-0
A29	at Minnesota	L	3-0
A29	at Minnesota	L	3-2
M1	at Drake	W	7-0
M1	at Drake	W	7-4
M4	at Indiana	W	1-0
M4	at Indiana	L	4-3
M5	at Indiana	L	3-1
M5	at Indiana	W	2-0
M11	Ohio State	W	3-1
M11	Ohio State	W	8-1
M12	Ohio State	L	4-1
M12	Ohio State	W	2-1

* Sooner Invitational (Norman, Okla.)

6 Spring Trip (Norman, Okla.)

1985

22-26 Overall, 11-13 Big Ten

M23	at Creighton	L	3-1
M23	at Creighton	L	4-3
M24	at Creighton	L	4-3
M24	at Creighton	L	5-1
M25	at Kansas	L	3-2
M25	at Kansas	L	2-0
M26	at Emporia State	W	4-1 (10)
M26	at Emporia State	W	5-3
A2	at Northern Iowa	W	6-5
A2	at Northern Iowa	L	4-1
A3	Iowa State	W	2-1
A3	Iowa State	L	4-1
A6	Indiana	L	4-0
A6	Indiana	L	7-4
A7	Indiana	W	4-3 (8)
A7	Indiana	W	2-1 (10)
A9	St. Ambrose	W	1-0
A9	St. Ambrose	W	5-0
A10	at Iowa State	L	1-0
A10	at Iowa State	W	7-6
A12	at Ohio State	W	4-1
A12	at Ohio State	L	1-0 (8)
A13	at Ohio State	W	5-0
A13	at Ohio State	L	5-4 (12)
A17	at Northern Illinois	W	4-1
A17	at Northern Illinois	L	1-0 (8)
A19	Michigan State	L	2-1



IOWA SOFTBALL

ALL-TIME RESULTS

A19	Michigan State	W	6-4
A20	Michigan State	W	4-0
A20	Michigan State	W	2-1
A23	Northwestern	L	1-0 (9)
A23	Northwestern	L	1-0
A26	at Michigan	L	4-0
A26	at Michigan	W	4-1
A27	at Michigan	W	3-1
A27	at Michigan	L	6-3
A30	at Northwestern	L	7-0
A30	at Northwestern	L	1-0
M1	Northern Iowa	W	4-0
M1	Northern Iowa	L	2-1
M2	Drake	W	3-2
M2	Drake	L	1-0
M3	Minnesota	L	4-3
M3	Minnesota	W	1-0
M4	Minnesota	L	3-2
M4	Minnesota	W	3-0
M7	Western Illinois	W	5-4
M7	Western Illinois	L	2-1

1986

25-19 Overall, 10-14 Big Ten

M13	* vs. Oklahoma City	W	2-0
M14	* vs. Southern Illinois	L	3-2
M14	* vs. New Mexico	W	1-0
M16	* vs. Illinois State	L	4-1
M25	vs. Rider	W	4-0
M22	vs. Akron	W	1-0
M25	vs. Bowling Green	W	2-0
M26	vs. Buena Vista	L	2-1
M26	vs. Bowling Green	W	2-0
M27	vs. Akron	W	1-0
M28	vs. Rider	W	2-0
M28	vs. Bowling Green	W	2-1
A1	St. Ambrose	W	2-1
A1	St. Ambrose	W	2-0
A5	at Minnesota	L	4-0
A5	at Minnesota	L	4-0
A6	at Minnesota	W	3-1
A6	at Minnesota	L	3-2
A9	Iowa State	L	4-2
A9	Iowa State	W	7-5
A11	Michigan	L	1-0
A12	Michigan	W	2-1
A12	Michigan	W	1-0
A12	Michigan	W	1-0
A16	Northern Iowa	L	4-2
A16	Northern Iowa	W	3-1
A18	at Indiana	L	2-0
A18	at Indiana	L	6-0
A19	at Indiana	W	2-1
A19	at Indiana	L	1-0
A21	at Northwestern	L	2-0
A21	at Northwestern	L	2-0
A23	at Drake	W	4-0
A23	at Drake	W	1-0
A25	Ohio State	W	3-1
A25	Ohio State	W	8-0

A26	Ohio State	W	1-0
A26	Ohio State	W	1-0
A29	Northwestern	L	2-0
A29	Northwestern	L	3-2
M2	at Michigan State	L	2-0
M2	at Michigan State	W	3-1
M3	at Michigan State	L	1-0
M4	at Michigan State	L	3-0
* Sooner Invitational (Norman, Okla.) & Spring Trip (Orlando, Fla.)			

1987

29-26-1 Overall, 12-12 Big Ten

M12	* at Oklahoma	L	8-7
M12	* vs. New Mexico	L	4-3
M13	* vs. Missouri	L	3-2
M13	* vs. Northern Iowa	L	7-2
M13	* vs. Wichita State	L	5-1
M14	* vs. Northern Illinois	W	9-5
M14	* vs. Creighton	L	5-3
	vs. C.W. Post	W	7-1
	vs. St. John's	W	8-0
	vs. Akron	W	4-1
	vs. E. Illinois	W	3-2
	vs. Akron	L	3-0
	vs. DePaul	W	2-1
M24	vs. South Florida	W	1-0
M24	vs. South Florida	L	4-1
M27	vs. Rider	L	6-3
M28	vs. Davis & Elkins	W	5-1
A2	Eastern Illinois	W	3-0
A2	Eastern Illinois	T	1-1
A3	Michigan State	W	2-1
A3	Michigan State	W	5-0
A4	Michigan State	W	3-2
A4	Michigan State	W	7-0
A8	at Iowa State	L	5-1
A8	at Iowa State	L	1-0
A10	Indiana	L	3-0
A10	Indiana	L	9-1
A11	Indiana	W	3-2
A11	Indiana	W	2-1
A14	Northwestern	L	4-0
A14	Northwestern	W	6-3
A17	Minnesota	W	6-3
A17	Minnesota	W	4-3
A18	Minnesota	W	4-0
A18	Minnesota	L	4-3
A21	at Northwestern	L	1-0
A21	at Northwestern	L	2-1
A24	at Ohio State	L	8-7
A24	at Ohio State	L	12-11
A25	at Ohio State	L	2-0
A25	at Ohio State	L	4-1
A27	Drake	W	5-0
A27	Drake	W	3-2
A28	at W. Illinois	W	1-0
A28	at W. Illinois	L	5-0
M1	at Michigan	L	3-1
M1	at Michigan	W	5-3

M2	at Michigan	L	7-0
M2	at Michigan	W	2-0
M5	Northern Iowa	W	3-0
M5	Northern Iowa	W	1-0
M9	Northern Illinois	W	1-0
M9	Northern Illinois	W	4-3
M15	! vs. U.S. International	L	12-3
M15	! vs. Stephen F. Austin	W	2-1
M16	! vs. North Carolina	L	2-1
* Sooner Invitational (Norman, Okla.) & Spring Trip (Orlando, Fla.) ! NCAA Regionals (Macomb, Ill.)			

Gayle Blevins

Head Coach: 1988-2010

Record at Iowa: 948-442-2

1988

33-20-1 Overall, 10-13-1 Big Ten

M11	* vs. Oklahoma State	L	3-0
M11	* vs. SW Texas	W	10-1
M11	* vs. New Mexico	W	5-2
M12	* vs. NE Louisiana	L	3-2
M12	* vs. Indiana State	W	5-0
M12	* vs. Texas-Arlington	L	3-0
M19	vs. Vermont	W	8-1
M19	vs. Rutgers	W	3-2
M20	vs. Yale	W	5-0
M20	vs. Drexel	W	8-7
M21	vs. Akron	W	2-1
M21	vs. DePaul	W	3-1
M22	vs. SW Missouri State	W	3-1
M22	vs. Massachusetts	W	4-3
M24	vs. Akron	L	3-2
M24	vs. Rutgers	W	3-2
M26	vs. South Florida	W	4-3
M26	vs. South Florida	L	9-8
M29	vs. St. John's	W	7-0
M29	vs. Rider	W	5-1
A1	St. Ambrose	W	6-0
A1	St. Ambrose	W	2-0
A2	Western Illinois	L	1-0
A2	Western Illinois	L	4-2
A6	at Drake	W	4-2
A6	at Drake	W	6-2
A8	Michigan	L	4-1
A8	Michigan	L	7-2
A9	Michigan	W	3-2
A9	Michigan	L	5-4
A13	Iowa State	W	3-2
A13	Iowa State	W	5-4
A15	at Michigan State	W	5-4
A15	at Michigan State	L	4-1
A16	at Michigan State	L	6-5
A16	at Michigan State	L	1-0
A19	Northwestern	L	3-2
A19	Northwestern	L	6-1
A22	at Indiana	L	10-1
A22	at Indiana	T	0-0
A23	at Indiana	L	10-3



IOWA SOFTBALL

ALL-TIME RESULTS

A23 at Indiana.....	L	2-0
A26 at Northwestern.....	W	1-0
A26 at Northwestern.....	W	3-0
A29 at Minnesota.....	L	2-1
A29 at Minnesota.....	W	8-1
A30 at Minnesota.....	W	3-2
A30 at Minnesota.....	L	4-0
M3 at Northern Iowa.....	W	3-1
M3 at Northern Iowa.....	W	9-3
M6 Ohio State.....	W	1-0
M6 Ohio State.....	W	5-2
M7 Ohio State.....	W	5-0
M7 Ohio State.....	W	8-1

* Sooner Invitational (Norman, Okla.)

⊗ Spring Trip (Orlando, Fla.)

1989

40-21 Overall, 17-7 Big Ten

M9* vs. Wichita State.....	W	8-2
M9* vs. Northern Iowa.....	W	9-1
M10* vs. Sam Houston State.....	L	2-1
M10* vs. Oklahoma State.....	L	2-0
M11vs. Oklahoma City.....	L	2-1
M12U.S. International.....	W	6-5
M12U.S. International.....	W	1-0
M19Cal State Fullerton.....	L	2-0
M19vs. Bowling Green.....	W	4-3
M21U.S. International.....	W	5-0
M21U.S. International.....	W	4-1
M22vs. Adelphi.....	L	6-0
M22vs. Santa Clara.....	W	7-0
M23⊗ vs. Oregon State.....	W	3-2
M24⊗ vs. Minnesota.....	W	2-0
M24⊗ at Pacific.....	L	2-0
M24vs. St. Mary's (Calif.).....	L	5-2
M25vs. San Francisco.....	W	4-2
M25vs. UNLV.....	W	1-0
M28Drake.....	W	5-0
M28Drake.....	W	15-0
M29Northern Iowa.....	W	6-5
M29Northern Iowa.....	W	2-1
M31Illinois State.....	W	7-6
M31Kansas.....	W	4-0
A1Kansas.....	W	3-1
A1Illinois State.....	W	7-6
A2at Iowa State.....	L	3-2
A2at Iowa State.....	W	3-1
A4at Northern Illinois.....	L	2-0
A4at Northern Illinois.....	W	10-1
A7Minnesota.....	L	3-2
A7Minnesota.....	W	7-0
A8Minnesota.....	W	2-0
A8Minnesota.....	W	1-0
A11at Western Illinois.....	W	4-2
A11at Western Illinois.....	L	2-0
A14at Ohio State.....	W	3-1
A14at Ohio State.....	W	1-0
A15at Ohio State.....	W	2-0
A15at Ohio State.....	L	4-3
A18at Northwestern.....	W	4-1

A18at Northwestern.....	W	4-1
A21Indiana.....	W	3-2
A21Indiana.....	L	2-1
A22Indiana.....	W	2-0
A22Indiana.....	L	3-0
A25Northwestern.....	W	3-0
A25Northwestern.....	L	5-3
A28at Michigan.....	W	3-2
A28at Michigan.....	L	1-0
A29at Michigan.....	L	3-2
A29at Michigan.....	W	5-4
M5Michigan State.....	W	4-1
M5Michigan State.....	W	1-0
M6Michigan State.....	W	2-0
M6Michigan State.....	W	1-0
M9at Creighton.....	L	4-2
M9at Creighton.....	L	2-0
M19# Toledo.....	L	1-0
M19# Creighton.....	L	6-1

* Sooner Invitational (Norman, Okla.)

⊗ Pacific Invitational (Stockton, Calif.)

% Kansas Jayhawks Tournament (Lawrence, Kan.)

NCAA Regional (Iowa City, Iowa)

1990

44-27 Overall, 17-7 Big Ten

F23* at New Mexico.....	L	3-2 (10)
F23* at New Mexico.....	L	5-1
F24* vs. Texas-Arlington.....	W	3-2
F24* vs. Texas-Arlington.....	W	3-0
F25* vs. UNLV.....	W	2-1
F25* vs. UNLV.....	W	5-4
M8vs. Eastern Michigan.....	W	3-0
M8vs. Eastern Michigan.....	L	6-3
M9⊗ vs. Maine.....	W	14-2
M9⊗ vs. Florida State.....	W	5-0
M10⊗ at South Florida.....	L	6-1
M10⊗ vs. Central Michigan.....	L	1-0
M10⊗ vs. Indiana.....	L	3-2 (8)
M11⊗ vs. Iowa State.....	W	1-0
M11⊗ vs. Indiana.....	L	2-1 (9)
M19at Santa Clara.....	W	6-5
M19at Santa Clara.....	W	8-1
M22vs. Central Michigan.....	W	5-4
M22vs. Central Michigan.....	W	6-2
M23^ vs. Colorado State.....	W	2-1
M23^ vs. Virginia.....	W	2-1
M23^ at San Jose State.....	L	5-1 (12)
M24^ vs. Central Michigan.....	W	5-0
M24^ vs. Long Beach State.....	W	1-0
M25^ vs. California.....	L	2-1
M27at Illinois State.....	L	3-1
M27at Illinois State.....	W	7-5
M28Western Illinois.....	L	3-2
M28Western Illinois.....	L	3-2
M31% vs. UW-Green Bay.....	W	5-0
M31% vs. Kearney State.....	W	2-0
A1% at Kansas.....	W	3-2
A1% vs. UW-Green Bay.....	W	3-0
A1% at Kansas.....	L	1-0

A3Creighton.....	L	2-1
A3Creighton.....	L	7-1
A6at Michigan State.....	W	2-0
A6at Michigan State.....	W	3-1
A7at Michigan State.....	W	12-3
A7at Michigan State.....	W	8-0
A10Northern Illinois.....	W	3-2
A10Northern Illinois.....	L	1-0
A11Iowa State.....	L	4-3
A11Iowa State.....	L	3-2
A13@ Adelphi.....	W	1-0 (8)
A13@ Nebraska.....	L	3-1
A14@ Miami (Ohio).....	L	1-0
A14@ Nebraska.....	W	1-0
A14@ Miami (Ohio).....	W	3-2
A17Northwestern.....	W	1-0
A17Northwestern.....	W	2-0
A20at Indiana.....	W	1-0
A20at Indiana.....	W	3-1
A21at Indiana.....	W	4-0
A21at Indiana.....	L	3-2
A24at Northwestern.....	W	4-0
A24at Northwestern.....	W	4-3
A27at Minnesota.....	L	1-0
A27at Minnesota.....	L	1-0 (10)
A28at Minnesota.....	W	4-0
A28at Minnesota.....	L	2-1 (8)
M5Michigan.....	W	1-0
M5Michigan.....	W	3-0
M6Michigan.....	W	5-0
M6Michigan.....	W	1-0
M8at Drake.....	L	1-0
M8at Drake.....	W	6-2
M11Ohio State.....	L	1-0
M11Ohio State.....	W	3-2 (11)
M12Ohio State.....	W	3-0
M12Ohio State.....	L	8-0

* New Mexico Lobos Invitational (Albuquerque, N.M.)

⊗ South Florida Tournament (Tampa, Fla.)

^ National Invitational SB Tournament (San Jose, Calif.)

% Kansas Jayhawks Tournament (Lawrence, Kan.)

@ Hawkeye Classic (Iowa City, Iowa)

NCAA Regional (Iowa City, Iowa)

1991

53-11 Overall, 19-5 Big Ten

F22* vs. UC-Santa Barbara.....	W	5-0
F22* vs. Arizona.....	L	9-2
F23* vs. Colorado State.....	W	1-0
F23* vs. Cal Poly Pomona.....	W	1-0
F23* at Arizona State.....	W	2-0
F24* vs. UNLV.....	L	2-0
M8⊗ vs. Illinois State.....	W	13-0
M8⊗ vs. Stetson.....	W	12-0
M8⊗ vs. Ball State.....	W	8-2 (8)
M9⊗ vs. UNC-Wilmington.....	W	9-0
M9⊗ vs. Virginia.....	W	2-0
M9⊗ at South Florida.....	W	3-0
M9⊗ vs. Eastern Michigan.....	W	4-0
M9⊗ vs. South Carolina.....	W	6-1



IOWA SOFTBALL

ALL-TIME RESULTS

M19 at San Jose State.....	W 4-1
M21 ^ vs. Santa Clara.....	W 8-0
M22 ^ vs. Nebraska.....	W 4-0
M22 ^ vs. Central Michigan.....	W 3-0
M23 ^ vs. Michigan.....	W 1-0 (8)
M24 ^ vs. Missouri.....	W 2-0
M28 at Western Illinois.....	L 6-4
M28 at Western Illinois.....	W 6-4
M29 % vs. Michigan State.....	L 4-3
M29 % vs. Indiana State.....	W 1-0
M29 % at Ball State.....	W 1-0
M30 % vs. Bradley.....	W 5-1
M30 % vs. Akron.....	W 3-2
A2 Illinois State.....	W 4-0
A2 Illinois State.....	W 1-0
A3 UW-Green Bay.....	W 2-1
A3 UW-Green Bay.....	W 4-0
A5 Minnesota.....	L 4-1
A5 Minnesota.....	W 4-0
A6 Minnesota.....	W 3-2
A6 Minnesota.....	L 5-3
A12 at Michigan.....	W 3-0
A12 at Michigan.....	W 2-1
A13 at Michigan.....	W 3-0
A13 at Michigan.....	W 1-0
A16 Iowa State.....	W 4-0
A16 Iowa State.....	W 4-1
A17 Drake.....	W 1-0
A17 Drake.....	W 2-0
A19 Indiana.....	W 6-2
A19 Indiana.....	W 5-4
A20 Indiana.....	W 10-0
A20 Indiana.....	W 3-1
A26 Ohio State.....	L 2-1 (10)
A26 Ohio State.....	W 12-0
A27 Ohio State.....	W 1-0 (9)
A27 Ohio State.....	L 1-0
A29 at Northwestern.....	L 4-1 (10)
A29 at Northwestern.....	W 3-0
A30 at Northwestern.....	W 2-0
A30 at Northwestern.....	W 2-1
M3 Miami (Ohio).....	W 1-0
M4 Miami (Ohio).....	W 3-0
M10 Michigan State.....	W 1-0
M10 Michigan State.....	W 6-2
M11 Michigan State.....	W 10-0
M11 Michigan State.....	W 7-0
M18 #Southern Illinois.....	W 2-0
M19 #Missouri.....	L 2-0
M19 #Missouri.....	L 4-0

* Arizona State Classic (Tempe, Ariz.)
 & South Florida Tournament (Tampa, Fla.)
 ^ National Invitational SB Tournament (San Jose, Calif.)
 % Ball State Tournament (Muncie, Ind.)
 @ Hawkeye Classic (Iowa City, Iowa)
 # NCAA Regional (Iowa City, Iowa)

1992

33-20 Overall, 21-7 Big Ten

F22 * at Arizona State.....	L 6-1
F22 * vs. Arizona.....	L 6-1
F23 * vs. Cal-Poly Pomona.....	L 1-0
F23 * vs. UNLV.....	L 2-1
M13 & vs. Winthrop.....	W 6-0
M13 & vs. Oklahoma City.....	L 3-1
M14 & vs. Maine.....	W 8-0
M14 & vs. Hofstra.....	W 6-1
M15 & vs. East Carolina.....	W 5-0
M15 & vs. North Carolina.....	L 2-0
M23 at California.....	L 1-0
M23 at California.....	L 4-0
M24 vs. Cal State Hayward.....	L 4-0
M25 vs. Toledo.....	L 3-0
M26 ^ vs. Oklahoma.....	W 7-0
M27 ^ vs. Sacramento State.....	W 3-0
M27 ^ vs. Utah State.....	W 1-0
M27 ^ vs. New Mexico.....	W 1-0
M28 ^ vs. Kansas.....	L 7-1 (10)
M28 ^ vs. Utah State.....	L 1-0
A3 Indiana.....	W 2-0
A3 Indiana.....	W 3-1
A4 Indiana.....	L 3-2 (9)
A4 Indiana.....	W 2-0
A7 Western Illinois.....	W 2-0
A7 Western Illinois.....	L 4-1
A8 Northern Illinois.....	W 3-2
A8 Northern Illinois.....	W 8-1
A11 at Northwestern.....	L 1-0
A11 at Northwestern.....	W 3-2
A12 at Northwestern.....	L 2-1
A12 at Northwestern.....	W 2-0
A14 at Iowa State.....	W 4-0
A14 at Iowa State.....	W 2-0
A17 at Penn State.....	W 5-0
A17 at Penn State.....	W 4-0
A18 at Penn State.....	W 5-2
A18 at Penn State.....	W 3-0
A22 Minnesota.....	W 1-0
A22 Minnesota.....	W 6-0
A25 at Michigan.....	W 5-1
A25 at Michigan.....	W 4-2
A26 at Michigan.....	W 3-2 (8)
A26 at Michigan.....	L 4-1
M1 Michigan State.....	W 8-0
M1 Michigan State.....	W 4-1
M2 Michigan State.....	L 4-3
M2 Michigan State.....	W 12-1
M5 at Minnesota.....	L 4-3
M5 at Minnesota.....	W 5-0
M8 Ohio State.....	W 5-0
M8 Ohio State.....	W 2-1
M9 Ohio State.....	L 1-0 (10)

* Arizona State Classic (Tempe, Ariz.)
 & South Florida Speedline Invite (Tampa, Fla.)
 ^ National Invitational SB Tournament (San Jose, Calif.)
 # NCAA Regional (Tallahassee, Fla.)

1993

39-15 Overall, 20-7 Big Ten

F25 * vs. Sam Houston State.....	L 13-10
F26 * vs. San Diego State.....	W 2-1
F27 * vs. Washington.....	W 6-1
F27 * at Arizona State.....	W 5-4 (8)
M12 & vs. UNC-Charlotte.....	W 14-0
M13 & vs. Hofstra.....	L 5-4 (9)
M13 & vs. Central Michigan.....	W 7-4
M14 & vs. Florida State.....	L 3-0
M14 & vs. Georgia Southern.....	W 6-3
M22 vs. Northwestern.....	W 7-0
M23 vs. Nebraska.....	W 5-0
M25 ^ vs. Pacific.....	W 5-2 (11)
M26 ^ vs. New Mexico.....	L 3-1
M26 ^ vs. Creighton.....	L 1-0 (8)
M27 ^ vs. California.....	W 2-0
M27 ^ at San Jose State.....	W 1-0
M28 ^ vs. Sacramento State.....	W 1-0
A2 Penn State.....	W 10-1
A2 Penn State.....	W 3-0
A3 Penn State.....	W 3-1
A3 Penn State.....	W 10-1
A5 Illinois State.....	W 1-0
A5 Illinois State.....	W 1-0
A6 at Northern Illinois.....	W 3-0
A6 at Northern Illinois.....	L 6-1
A9 at Michigan State.....	W 3-0
A9 at Michigan State.....	W 3-1
A10 at Michigan State.....	W 7-1
A10 at Michigan State.....	W 11-1
A13 Bradley.....	W 3-0
A13 Bradley.....	W 6-2
A16 at Ohio State.....	L 2-1
A16 at Ohio State.....	W 3-2
A17 at Ohio State.....	L 2-0
A17 at Ohio State.....	W 4-0
A20 at Iowa State.....	W 4-0
A20 at Iowa State.....	W 4-0
A23 at Indiana.....	W 10-0
A23 at Indiana.....	W 9-3
A24 at Indiana.....	W 2-0
A24 at Indiana.....	W 9-8
A27 at Minnesota.....	L 2-0
A30 Northwestern.....	L 1-0
A30 Northwestern.....	W 6-2
M1 Northwestern.....	L 2-0
M1 Northwestern.....	W 1-0
M4 Minnesota.....	W 4-1
M4 Minnesota.....	W 6-0
M14 Michigan.....	L 3-1
M14 Michigan.....	L 1-0 (8)
M15 Michigan.....	W 4-1
M15 Michigan.....	W 2-0
M21 #Kansas.....	L 3-1
M21 #Florida State.....	L 5-3 (15)

* Arizona State Classic (Tempe, Ariz.)
 & South Florida Speedline Invite (Tampa, Fla.)
 ^ National Invitational SB Tournament (San Jose, Calif.)
 # NCAA Regional (Tallahassee, Fla.)



IOWA SOFTBALL

ALL-TIME RESULTS

1994

34-24 Overall, 20-8 Big Ten

F25.....*	vs. San Diego State	L	6-2
F25.....*	vs. Washington	L	7-0
F26.....*	Arizona State	W	4-2
F26.....*	vs. Sam Houston State	L	2-0
F27.....*	vs. Oklahoma State	L	8-0
M11.....	vs. Central Michigan	W	7-0
M11.....	vs. Western Illinois	W	7-6 (8)
M12.....	vs. North Carolina	L	3-2
M12.....	vs. Texas A&M	W	2-0
M12.....	vs. Winthrop	W	9-2
M13.....	vs. Michigan	W	4-0
M13.....	vs. Oklahoma State	L	3-1
M20.....	vs. Toledo	W	6-3
M20.....	vs. Toledo	L	2-1
M22.....	vs. Connecticut	W	2-0
M23.....	vs. DePaul	L	8-2
M23.....	vs. DePaul	W	4-1
M24.....^	vs. Bowling Green	W	7-0
M24.....^	vs. Pacific	W	2-1 (9)
M25.....^	vs. Oklahoma	L	2-1
M25.....^	vs. Texas A&M	L	2-1
M26.....^	vs. Bowling Green	W	6-1
M26.....^	vs. DePaul	W	5-0
M27.....^	vs. California	L	5-0
M30.....	at Illinois State	L	4-0
M30.....	at Illinois State	L	3-1
A1.....	Michigan State	W	6-3
A1.....	Michigan State	W	2-1
A2.....	Michigan State	W	4-1
A2.....	Michigan State	W	5-4
A8.....	at Penn State	W	6-1
A8.....	at Penn State	W	3-0
A9.....	at Penn State	L	7-6 (11)
A9.....	at Penn State	W	11-1
A12.....	at Western Illinois	L	5-3
A12.....	at Western Illinois	W	8-1 (8)
A15.....	Indiana	W	1-0
A15.....	Indiana	W	3-0
A16.....	Indiana	L	5-2
A16.....	Indiana	L	5-2
A19.....	Northern Illinois	L	3-1
A19.....	Northern Illinois	L	4-3
A22.....	at Northwestern	L	3-0
A22.....	at Northwestern	L	7-2
A23.....	at Northwestern	W	3-1
A23.....	at Northwestern	W	3-1
A26.....	Minnesota	W	8-0
A26.....	Minnesota	W	8-0
A29.....	at Michigan	W	3-1
A29.....	at Michigan	L	2-1
A30.....	at Michigan	W	3-0 (10)
A30.....	at Michigan	W	2-1 (9)
M3.....	at Minnesota	W	3-0
M3.....	at Minnesota	W	4-1
M13.....	Ohio State	W	1-0 (12)
M13.....	Ohio State	L	1-0
M14.....	Ohio State	W	5-1

M14.....Ohio State.....L.....3-2 (10)

* Arizona State Classic (Tempe, Ariz.)
& South Florida Speedline Invite (Tampa, Fla.)
^ Sacramento State Tournament (Sacramento, Calif.)
NCAA Regional (Tallahassee, Fla.)

1995

41-26-1 Overall, 18-10 Big Ten, 3rd at WCWS

F24.....*	vs. Tulsa	W	10-0
F25.....*	vs. Notre Dame	L	5-2
F25.....*	at Arizona State	L	4-3
F26.....*	vs. Eastern Michigan	W	4-0
M9.....	vs. Hofstra	W	4-2
M10.....	vs. Yale	W	9-1
M10.....	vs. Indiana State	W	6-0
M11.....	vs. Florida State	W	4-0
M11.....	vs. Illinois-Chicago	L	4-1
M12.....	vs. Robert Morris	W	9-0
M12.....	vs. Missouri	L	12-3
M17.....^	vs. Stephen F. Austin	W	3-2
M17.....^	vs. Santa Clara	L	1-0
M18.....^	at San Jose State	L	8-1
M18.....^	vs. St. Mary's	W	2-0
M19.....^	vs. Santa Clara	W	6-2
M19.....^	vs. Bowling Green	W	8-0
M24.....	vs. Connecticut	W	10-1
M24.....	vs. Connecticut	L	1-0
M25.....\$	vs. Utah State	W	7-5
M25.....\$	vs. Connecticut	W	8-0
M26.....\$	vs. California	L	3-2 (9)
M26.....\$	vs. Long Beach State	L	5-2
M29.....	Illinois State	L	3-1 (8)
A1.....	at Purdue	W	4-3
A1.....	at Purdue	W	6-1
A2.....	at Purdue	L	6-2
A2.....	at Purdue	W	3-2
A5.....	at Iowa State	L	6-5
A5.....	at Iowa State	T	3-3 (8)
A6.....	Bradley	W	4-3
A6.....	Bradley	W	5-0
A8.....	Michigan	W	1-0 (9)
A8.....	Michigan	W	2-1
A9.....	Michigan	L	5-1
A9.....	Michigan	W	3-0 (14)
A15.....	at Penn State	W	7-1
A15.....	at Penn State	W	7-1
A16.....	at Penn State	W	4-0
A16.....	at Penn State	W	7-2
A19.....	at Minnesota	L	2-1 (15)
A19.....	at Minnesota	W	4-3
A22.....	Michigan State	W	9-0
A22.....	Michigan State	W	10-0
A23.....	Michigan State	L	6-5 (9)
A23.....	Michigan State	L	2-0
A26.....	Northwestern	L	9-2
A26.....	Northwestern	W	9-2 (8)
A29.....	at Ohio State	W	3-0
A29.....	at Ohio State	L	7-6
A30.....	at Ohio State	L	4-3

A30.....	at Ohio State	W	7-2
M5.....	Indiana	W	4-3
M5.....	Indiana	L	6-5
M6.....	Indiana	L	2-1 (8)
M6.....	Indiana	W	1-0
M12.....	% vs. Northwestern	W	7-5
M13.....	% at Michigan	L	5-1
M13.....	% vs. Northwestern	W	1-0
M14.....	% at Michigan	L	3-2
M19.....	# at Cal St. Sacramento	W	3-0
M20.....	# vs. Fresno State	W	1-0
M21.....	# vs. Fresno State	L	1-0
M21.....	# vs. Fresno State	W	2-1 (9)
M25.....!	UCLA	L	2-1
M25.....!	Michigan	W	9-7 (14)
M26.....!	Cal State Fullerton	W	6-5 (9)
M27.....!	UCLA	L	5-0

* Arizona State Classic (Tempe, Ariz.)
& South Florida Speedline Invite (Tampa, Fla.)
^ San Jose State Tournament (San Jose, Calif.)
\$ Capitol City Tournament (Sacramento, Calif.)
% Big Ten Tournament (Ann Arbor, Mich.)
NCAA Regional (Sacramento, Calif.)
! Women's College World Series (Oklahoma City, Okla.)

1996

49-19 Overall, 17-7 Big Ten 3rd at WCWS

F22.....	at Mesa CC	W	16-1
F22.....	at S. Mtn. CC	W	10-1
F24.....	vs. Cal Poly SLO	L	4-0
F24.....	Arizona State	L	12-5
F25.....	vs. Iowa State	L	7-6
F25.....	vs. Wisconsin	W	13-1
M7.....	vs. Ball State	W	4-0
M8.....	vs. Robert Morris	W	11-0
M8.....	vs. Virginia	W	8-3
M8.....	vs. Western Michigan	W	6-0
M9.....	vs. Western Illinois	W	6-4 (9)
M9.....	vs. Temple	W	8-0
M10.....	vs. Notre Dame	W	5-2
M10.....	vs. South Carolina	W	1-0
M10.....	vs. UCLA	L	2-1
M16.....	at Cal-State Hayward	W	4-3
M18.....	at St. Mary's	L	8-7
M18.....	at St. Mary's	W	8-0
M19.....	vs. Utah	W	6-1
M19.....	vs. Utah	W	8-3
M21.....	vs. California	L	1-0
M22.....	vs. Utah	L	1-0
M22.....	vs. Toledo	W	3-1 (8)
M23.....	vs. Pacific	W	1-0
M23.....	vs. California	W	2-1
M23.....	at Cal-State Sacramento	W	4-1
M24.....	at Cal-State Sacramento	L	1-0
M27.....	at Illinois State	W	1-0 (9)
M27.....	at Illinois State	W	3-1
M30.....	at Michigan	W	6-2
M30.....	at Michigan	L	3-1
M31.....	at Michigan	L	3-1
A4.....	St. Ambrose	W	10-0



IOWA SOFTBALL

ALL-TIME RESULTS

A4 St. Ambrose	W 10-0
A6 Ohio State	W 8-0
A6 Ohio State	W 4-1
A7 Ohio State	W 2-0
A11 Iowa State	W 7-1
A11 Iowa State	W 7-5
A13 at Indiana	L 1-0
A13 at Indiana	W 5-1
A14 at Indiana	L 2-1
A16 at Wisconsin	W 7-2
A16 at Wisconsin	W 10-2
A18 Northern Illinois	W 5-0
A20 Penn State	W 8-0
A20 Penn State	W 12-1
A21 Penn State	W 9-0
A23 at Northwestern	W 7-2
A23 at Northwestern	W 11-1
A27 at Michigan State	W 4-1
A27 at Michigan State	L 2-0
A28 at Michigan State	W 8-4 (10)
M1 Minnesota	W 6-0
M1 Minnesota	L 6-2
M4 Purdue	L 3-1 (8)
M4 Purdue	W 3-1
M5 Purdue	W 7-0
M10 % vs. Minnesota	L 8-6
M11 % vs. Indiana	W 2-0
M11 % vs. Minnesota	L 3-0
M17 # vs. UNLV	W 8-0
M18 # vs. Oklahoma	W 1-0
M19 # vs. Oklahoma	W 7-2
M23 ! vs. Arizona	L 5-2
M25 ! vs. Michigan	W 3-2
M25 ! vs. California	W 1-0
M26 ! vs. Arizona	L 10-2

% Big Ten Tournament (Ann Arbor, Mich.)
 # NCAA Regional (Iowa City, Iowa)
 ! Women's College World Series (Oklahoma City, Okla.)

1997

52-9 Overall, 22-0 Big Ten
5th at WCWS

F20 vs. Toledo	W 13-0
F20 vs. Toledo	W 16-2
F21 * vs. Auburn	W 7-5 (8)
F22 * vs. Notre Dame	W 4-3 (10)
F22 * at Arizona State	L 5-3
F23 * vs. Indiana	W 10-0
M7 & vs. Illinois-Chicago	W 2-0
M7 & vs. Virginia	W 8-0
M7 & vs. Florida	W 8-0
M8 & vs. Western Michigan	W 4-0
M8 & vs. Central Michigan	L 4-2
M9 & vs. Florida State	W 7-1
M9 & vs. South Carolina	L 2-0
M15 ^ vs. Kentucky	W 8-0
M16 ^ vs. DePaul	W 8-1
M16 ^ at Indiana	W 4-0
M21 \$ vs. Harvard	W 13-6
M21 \$ vs. Pacific	W 4-0

M21 \$ vs. Toledo	W 14-1
M22 \$ vs. California	W 5-2
M22 \$ vs. Nebraska	W 15-1
M23 \$ vs. Kansas	W 4-0
M24 vs. Western Oregon	W 11-1
M24 vs. Western Oregon	W 6-1
M25 vs. Kansas	L 4-2
M25 vs. Kansas	W 8-0
M26 vs. Bowling Green	L 1-0
M29 at Purdue	W 11-1
M29 at Purdue	W 4-3 (9)
M30 at Purdue	W 13-3
A2 Illinois State	W 6-0
A2 Illinois State	W 7-5
A5 Michigan	W 8-2
A6 Michigan	W 15-4
A13 Indiana	W 3-0
A13 Indiana	W 6-5
A15 Wisconsin	W 3-2
A15 Wisconsin	W 9-1
A19 at Ohio State	W 6-2
A19 at Ohio State	W 3-2 (11)
A20 at Ohio State	W 6-0
A23 at Minnesota	W 4-2
A23 at Minnesota	W 1-0
A26 Michigan State	W 5-4
A26 Michigan State	W 10-0
A27 Michigan State	W 8-6
A29 Northwestern	W 8-0
A29 Northwestern	W 8-2
M3 at Penn State	W 5-1
M3 at Penn State	W 4-3
M3 at Penn State	W 19-1
M9 %Purdue	W 2-0
M9 %Michigan	L 3-2
M10 %Michigan State	W 4-3
M10 %Michigan	L 4-2
M16 #DePaul	W 2-1
M17 #Utah	W 3-1
M18 #DePaul	W 6-2
M22 ! Michigan	W 3-2
M23 ! Washington	L 5-1
M24 ! Fresno State	L 7-6

* Arizona State Classic (Tempe, Ariz.)
 & South Florida Speedline Invite (Tampa, Fla.)
 ^ Indiana Invite (Bloomington, Ind.)
 \$ Capitol City Tournament (Sacramento, Calif.)
 % Big Ten Tournament (Iowa City, Iowa)
 # NCAA Regional (Lincoln, Neb.)
 ! Women's College World Series (Oklahoma City, Okla.)

1998

39-19 Overall, 14-9 Big Ten

F21 * vs. Wisconsin	W 1-0
F21 * at Arizona State	L 4-0
F22 * vs. Illinois State	L 1-0
F22 * vs. Ball State	W 4-3
M5 & vs. Mississippi State	W 4-2
M5 & vs. Western Michigan	W 8-0 (5)
M6 & vs. Tenn.-Chattanooga	W 6-1
M6 & at South Florida	L 4-0

M7 & vs. Florida A&M	W 2-1 (9)
M7 & vs. Florida Atlantic	W 1-0
M7 & vs. Missouri	W 5-1
M8 & at South Florida	L 3-2
M18 at St. Mary's (Calif.)	W 13-5 (6)
M18 at St. Mary's (Calif.)	L 2-1
M19 \$ vs. Pacific	W 4-2
M20 \$ vs. Oregon	W 3-2
M20 \$ vs. Texas A&M	W 2-1
M20 \$ vs. Hawaii	W 6-2
M21 \$ at Sacramento State	W 8-5
M21 \$ vs. California	W 4-2
M22 \$ vs. Nebraska	W 2-1
M28 at Michigan State	L 2-1
M28 at Michigan State	L 4-0
M29 at Michigan State	L 3-0
M31 UW-Green Bay	W 12-0 (5)
A2 at Western Illinois	W 4-1
A4 Penn State	L 2-0
A4 Penn State	W 2-1 (8)
A5 Penn State	W 1-0
A7 Northern Illinois	W 1-0 (9)
A9 at Illinois State	W 8-6
A11 Ohio State	W 3-0
A11 Ohio State	W 2-0
A12 Ohio State	W 4-3
A14 Minnesota	W 1-0
A14 Minnesota	W 2-0
A16 Iowa State	L 2-1
A18 at Indiana	W 4-1
A18 at Indiana	W 3-2
A19 at Indiana	L 6-5
A21 at Wisconsin	W 11-5
A21 at Wisconsin	W 4-0
A23 Creighton	W 5-2
A23 Creighton	W 4-1
A25 at Michigan	L 6-0
A25 at Michigan	L 7-0
A29 at Northwestern	L 4-3 (12)
A29 at Northwestern	W 8-1
M2 Purdue	W 4-0
M2 Purdue	W 5-4
M3 Purdue	L 4-2
M8 % vs. Northwestern	W 5-2
M8 % at Michigan	W 1-0
M9 % at Michigan	L 6-1
M9 % at Michigan	L 5-1
M15 # vs. Oregon	W 5-2
M16 # at Nebraska	L 1-0
M16 # vs. Oregon	L 10-9

* Arizona State Classic (Tempe, Ariz.)
 & South Florida Invite (Tampa, Fla.)
 \$ Capitol City Tournament (Sacramento, Calif.)
 % Big Ten Tournament (Ann Arbor, Mich.)
 # NCAA Regional (Lincoln, Neb.)

1999

42-26-1 Overall, 14-10 Big Ten

F19 * vs. Michigan State	L 3-2
F19 * vs. Illinois State	W 16-5



IOWA SOFTBALL

ALL-TIME RESULTS

F20	* vs. San Jose State	W	4-0
F20	* at Arizona State	L	4-2
F21	* vs. San Jose State	W	9-0
M4	6 vs. Maryland	W	3-0
M4	6 vs. Alabama	W	4-3
M5	6 vs. Florida A&M	W	9-1
M5	6 vs. Illinois-Chicago	W	3-0
M6	6 vs. South Carolina	L	3-2
M6	6 vs. Purdue	W	3-0
M6	6 vs. Mississippi	L	1-0
M12	^ vs. Texas Tech	L	4-0
M12	^ at San Jose State	W	3-1
M12	^ vs. UW-Green Bay	W	4-0
M13	^ vs. UC-Santa Barbara	W	3-0
M13	^ vs. Utah	L	5-4
M13	^ vs. Arizona State	W	7-1
M14	^ vs. Purdue	W	9-1
M14	^ vs. Utah	W	6-3
M18	\$ vs. Kansas	W	2-0
M19	\$ vs. Rutgers	W	6-2
M19	\$ vs. SW Missouri State	W	2-0
M19	\$ vs. Nebraska	W	1-0
M20	\$ vs. Southern Illinois	W	3-0
M20	\$ vs. Michigan	L	2-0
M21	\$ vs. Southern Illinois	W	5-0
M21	\$ vs. Michigan	T	2-2
M27	@ Northern Illinois	L	4-3
M27	@ UW-Green Bay	W	5-1
M28	@ Drake	W	4-2
M28	@ Northern Illinois	L	6-2
M30	@ Indian Hills CC	W	1-0
A3	at Penn State	L	3-1
A3	at Penn State	L	3-2
A4	at Penn State	L	1-0
A7	at Iowa State	W	2-0
A7	at Iowa State	L	1-0
A10	at Ohio State	W	3-0
A10	at Ohio State	W	2-0
A11	at Ohio State	L	8-7
A13	at Northern Illinois	W	3-0
A13	at Northern Illinois	L	7-2
A14	Illinois State	W	4-3
A14	Illinois State	L	2-0
A17	Indiana	W	2-1
A17	Indiana	W	7-2
A18	Indiana	W	5-1
A20	Creighton	L	2-0
A20	Creighton	W	3-1
A21	Northwestern	W	2-0
A21	Northwestern	L	4-1
A24	Michigan	L	5-3
A24	Michigan	W	2-1
A25	Michigan	L	7-0
A27	Western Illinois	L	3-0
A28	Wisconsin	W	2-0
A28	Wisconsin	L	4-3
M1	at Purdue	W	4-3
M1	at Purdue	W	4-2
M2	at Purdue	W	9-3

M5	at Minnesota	L	6-5
M5	at Minnesota	W	4-2
M8	Michigan State	L	8-5
M8	Michigan State	W	5-3
M9	Michigan State	W	10-0
M14	% vs. Michigan State	W	5-3
M14	% at Michigan	L	8-0
M15	% vs. Penn State	L	1-0
* Louisville Slugger Classic (Tempe, Ariz.)			
6 USF Speedline Invite (Tampa, Fla.)			
^ National Invitational SB Tournament (San Jose, Calif.)			
\$ Capitol City Tournament (Sacramento, Calif.)			
@ Hawkeye Classic (Iowa City, Iowa)			
% Big Ten Tournament (Ann Arbor, Mich.)			

2000

46-15 Overall, 14-4 Big Ten

F18	* vs. Illinois State	W	3-2
F18	* vs. Michigan State	W	5-0
F19	* vs. Eastern Illinois	W	8-0
F19	* at Arizona State	W	1-0
F20	* vs. Eastern Illinois	W	10-0
M4	6 vs. Northern Illinois	W	2-0
M4	6 at Southern Illinois	W	2-1
M5	6 vs. Louisville	L	1-0
M5	6 vs. Eastern Illinois	W	6-0
M9	^ vs. Tennessee Tech	W	3-0
M9	^ vs. Georgia	W	9-0
M10	^ vs. Ball State	W	6-1
M10	^ vs. Temple	W	4-1
M11	^ vs. Oklahoma State	W	1-0
M11	^ vs. Florida	L	5-2
M14	at San Diego State	L	4-3
M16	\$ vs. Louisiana-Lafayette	L	5-4
M16	\$ vs. Washington	L	5-1
M17	\$ vs. Fresno State	L	3-0
M17	\$ vs. Arizona State	L	5-0
M18	\$ vs. Hawaii	W	7-1
M25	- UW-Green Bay	W	9-1
M25	- Creighton	W	1-0
M26	- Eastern Illinois	W	3-2
M26	- Creighton	W	1-0
M29	Missouri	W	2-0
M29	Missouri	W	7-1
M31	at Minnesota	W	6-3
M31	at Minnesota	W	3-2
A1	at Wisconsin	W	1-0
A2	at Wisconsin	W	2-0
A5	at Illinois State	W	10-3
A5	at Illinois State	W	3-0
A8	Detroit-Mercy	W	11-0
A11	Iowa State	W	3-1
A14	at Indiana	W	6-1
A14	at Indiana	W	4-1
A15	at Purdue	W	4-0
A16	at Purdue	L	1-0
A18	at Western Illinois	L	1-0
A21	Michigan	L	5-0
A21	Michigan	W	5-0
A22	Michigan State	W	8-2

A23	Michigan State	W	3-2
A25	Northern Iowa	W	3-0
A26	at Iowa State	W	4-3
A28	Penn State	W	3-2
A28	Penn State	L	2-1
A29	Ohio State	W	10-2
A30	Ohio State	W	4-1
M2	at Drake	W	3-0
M2	at Drake	W	7-0
M6	at Northwestern	L	6-2
M7	at Northwestern	W	3-1
M11	% Northwestern	W	2-0
M12	% Michigan	W	3-1
M13	% Michigan	L	2-0
M18	# Bethune-Cookman	W	9-1
M19	# Florida State	L	4-1
M20	# Canisius	W	2-1
M20	# Florida State	L	2-4
* Arizona State Classic (Tempe, Ariz.)			
6 Southern Classic (Cannondale, Ill.)			
^ South Florida Speedline Invite (Tampa, Fla.)			
\$ Kia Classic Softball Tournament (Fullerton, Calif.)			
- Hawkeye Classic (Iowa City, Iowa)			
% Big Ten Tournament (Iowa City, Iowa)			
# NCAA Regionals (Los Angeles, Calif.)			

2001

49-14 Overall, 16-4 Big Ten

7th at WCWS

F16	* vs. BYU	W	8-1
F16	* vs. Illinois State	L	2-0
F17	* vs. BYU	W	4-3 (8)
F17	* at Arizona State	W	3-1
F18	* vs. Michigan State	W	8-1
M4	6 at Texas A&M	W	2-1
M4	6 vs. Illinois State	W	7-4
M9	^ vs. UC-Santa Barbara	W	3-1 (8)
M9	^ vs. Southern Illinois	W	3-1
M9	^ vs. California	L	3-0
M10	^ vs. Virginia Tech	W	4-1
M10	^ vs. Arizona State	L	3-2
M10	^ vs. Purdue	W	8-0 (5)
M11	^ vs. Virginia Tech	W	6-1
M11	^ vs. Arizona State	W	2-0
M11	^ vs. California	L	1-0 (9)
M13	at Sacramento State	L	6-5
M13	at Sacramento State	W	4-2
M15	\$ vs. BYU	W	2-1
M15	\$ vs. Texas Tech	L	9-1 (5)
M16	\$ vs. San Jose State	W	5-0
M16	\$ vs. Ole Miss	W	10-0 (5)
M17	\$ vs. Ole Miss	W	4-3
M17	\$ vs. California	W	1-0 (8)
M18	\$ vs. Texas Tech	W	1-0 (8)
M27	Illinois State	W	5-0
M27	Illinois State	W	3-1 (9)
M30	at Ohio State	W	4-2
M30	at Ohio State	W	2-0
M31	at Penn State	L	3-0
A1	at Penn State	W	4-3 (10)



IOWA SOFTBALL

ALL-TIME RESULTS

A3at Northern Iowa	W	7-0
A3at Northern Iowa	W	4-1
A6Wisconsin	W	3-1
A6Wisconsin	W	8-3
A7Minnesota	W	2-0 (8)
A8Minnesota	W	2-1
A14at Illinois	L	1-0
A15at Illinois	L	3-0
A17Western Illinois	W	1-0 (8)
A18Iowa State	L	6-4
A20Purdue	W	7-1
A20Purdue	W	5-4 (9)
A21Indiana	W	11-0 (5)
A22Indiana	W	11-0 (5)
A27at Michigan State	W	4-1
A27at Michigan State	W	3-0
A28at Michigan	W	1-0 (8)
A29at Michigan	W	1-0
M2Drake	W	6-0
M2Drake	W	10-2 (6)
M5Northwestern	W	3-0
M6Northwestern	L	2-1
M10%Wisconsin	W	8-0 (6)
M10%Michigan	L	6-1
M11%Illinois	W	7-1
M12%Michigan	W	2-1
M17#Illinois State	W	2-1
M18#DePaul	W	7-4
M19#Notre Dame	W	6-0
M20#Notre Dame	W	6-2
M24! UCLA	L	2-0
M24! LSU	L	2-1

* Louisville Slugger Classic (Tempe, Ariz.)

& Aggie II Invitational (College Station, Texas)

^ Nat'l Invitational SB Tournament (Sunnydale, Calif.)

\$ Capitol City Tournament (Sacramento, Calif.)

% Big Ten Tournament (Ann Arbor, Mich.)

NCAA Regionals (Iowa City, Iowa)

! College World Series (Oklahoma City, Okla.)

2002

36-20 Overall, 12-4 Big Ten

F15* vs. Oklahoma State	L	3-8
F15* at Arizona State	L	1-9
F16* vs. Illinois State	L	3-6
F16* vs. Michigan State	W	13-0
F17* vs. Oklahoma State	W	2-0
F23& vs. Drexel	W	4-0
F23vs. Ball State	W	5-1
F23& vs. Boston College	W	7-6
F24& at Georgia State	W	4-0
F24& vs. Tennessee	W	13-1
M8^ vs. Syracuse	W	9-1
M8^ vs. Georgia Tech	L	1-2
M8^ vs. UCLA	L	0-4
M9^ vs. California	W	4-1
M9^ vs. UCLA	W	1-0
M9^ vs. Arizona State	L	1-5
M16vs. Temple	W	11-0
M16vs. Temple	W	6-2

M20at South Florida	L	4-5
M22\$ vs. FL-International	L	0-2
M22\$ at Florida-Atlantic	L	1-2
M23\$ vs. Minnesota	W	1-0
M24\$ at Florida-Atlantic	L	2-4
M24\$ vs. FL-International	L	0-1
M27Illinois State	L	1-5
M27Illinois State	W	4-0
M29Indiana	W	4-1
M30Indiana	W	5-1
M31UW-Green Bay	W	10-0
M31UW-Green Bay	W	6-4
A2at Western Illinois	W	8-2
A5at Illinois	W	8-2
A6at Illinois	W	5-4
A7at Purdue	W	3-2
A7at Purdue	W	2-1
A10at Drake	W	10-0
A10at Drake	W	12-3
A12Ohio State	L	0-2
A13Ohio State	L	2-4
A14Penn State	W	5-0
A14Penn State	W	2-0
A16at Iowa State	W	10-4
A19Michigan State	W	6-5
A20Michigan State	L	3-5
A21Michigan	L	1-3
A24Northern Iowa	W	8-0
A24Northern Iowa	W	9-1
A26at Wisconsin	W	5-2
M1Creighton	W	4-3
M4at Northwestern	W	4-3
M5at Northwestern	W	8-3
M9%Illinois	L	2-3
M10%Penn State	L	0-6
M16#Notre Dame	L	2-3
M17#Illinois-Chicago	W	3-1
M17#Nebraska	L	0-3

* Arizona State Tournament (Tempe, Ariz.)

& Georgia State Tournament (Atlanta, Ga.)

^ Nat'l Invitational SB Tournament (Pleasanton, Calif.)

\$ Florida Atlantic Tournament (Boca Raton, Fla.)

% Big Ten Tournament (Ann Arbor, Mich.)

NCAA Regionals (Iowa City, Iowa)

2003

44-15 Overall, 13-4 Big Ten

F14* vs. Illinois State	L	3-5
F15* vs. Utah State	W	8-0 (6)
F15* at Arizona State	L	1-5
F16* vs. Illinois State	L	0-1 (9)
F16* at Arizona State	L	0-8 (5)
F22& at Georgia State	W	4-0 (8)
F22& vs. Marshall	L	1-2 (8)
F23& vs. Wagner College	W	9-1 (5)
F23& at Georgia State	W	4-1
M1^ at Louisville	W	9-1 (6)
M2^ vs. Indiana State	W	11-0 (5)
M7vs. \$ Florida A&M	W	2-0
M8vs. \$ Georgia State	W	9-1 (5)

M8vs. \$ Texas A&M	W	3-0
M14@ at San Diego State	W	2-1
M14@ vs. Nevada	W	7-0
M15@ vs. Eastern Kentucky	W	6-2
M15@ vs. San Diego State	W	4-2
M18at Sacramento State	W	4-1
M20! Sacramento State	W	7-2
M21! vs. Utah State	W	9-0 (5)
M22! vs. UNLV	L	0-1
M22! vs. Eastern Kentucky	W	5-0
M23! vs. Long Island	W	3-1
M23! vs. California	W	4-3
M26Illinois State	W	5-0
M26Illinois State	W	3-0
M28Minnesota	W	1-0
M29Minnesota	W	7-1
M30Wisconsin	W	4-2
M30Wisconsin	W	8-1
A1at Northern Iowa	L	7-9
A6at Michigan State	L	1-7
A9William Penn	W	3-0
A11at Penn State	W	4-1
A12at Penn State	L	2-3 (10)
A13at Ohio State	W	7-0 (10)
A13at Ohio State	W	3-0
A16Iowa State	L	3-4 (12)
A18Purdue	W	2-0
A19Purdue	W	9-0 (6)
A20Indiana	W	8-0 (6)
A20Indiana	W	9-0
A23Drake	W	8-0 (5)
A23Drake	W	10-1 (6)
A25Northwestern	L	0-3
A26Northwestern	L	0-2
A27Illinois	W	8-0 (6)
A27Illinois	W	7-0
A29Western Illinois	W	6-0
M3Kentucky	L	4-7
M8%Illinois	W	3-2
M9%Northwestern	W	2-1
M10%Northwestern	W	2-0
M15#Pacific	W	5-0
M16#Hofstra	W	3-0
M17#Washington	L	0-11 (5)
M17#Nebraska	W	2-1
M18#Washington	L	0-11 (6)

* Arizona State Tournament (Tempe, Ariz.)

& Georgia State Tournament (Atlanta, Ga.)

^ Louisville Tournament (Louisville, Ky.)

\$ Florida State Tournament (Tallahassee, Fla.)

@ San Diego State Tournament (San Diego, Calif.)

! Sacramento State Tournament (Sacramento, Calif.)

% Big Ten Tournament (Iowa City, Iowa)

NCAA Regionals (Lincoln, Neb.)

2004

39-25 Overall, 14-6 Big Ten

F20* vs. Wisconsin	L	3-6
F20* vs. Illinois State	W	7-3
F21* vs. Utah State	W	5-1
F21* vs. Arizona State	W	9-0 (5)



IOWA SOFTBALL

ALL-TIME RESULTS

F22	*	vs. Arizona State	L	0-3
F28	8	vs. Toledo	W	3-0
F28	8	vs. Western Kentucky	W	3-0
F29	8	at Louisville	W	4-0
F29	8	at Louisville	L	0-2
M4	^	vs. Baylor	L	3-4 (9)
M4	^	vs. Boston	W	4-0
M5	^	vs. Northern Illinois	W	5-1
M5	^	vs. Chattanooga	L	0-1
M6	^	vs. Troy State	W	2-1 (8)
M6	^	vs. Tenn.-Chattanooga	L	0-1
M7	^	vs. Tennessee Tech.	L	0-1
M12	%	vs. Washington	L	2-8
M12	%	vs. Santa Clara	W	4-1
M13	%	vs. Syracuse	W	2-0 (8)
M13	%	vs. California	L	2-8
M14	%	vs. Arizona State	W	3-0
M17		at Sacramento State	W	2-1 (8)
M17		at Sacramento State	W	6-0
M19	\$	vs. Saint Mary's	W	7-0
M19	\$	vs. Utah State	L	1-2
M20	\$	vs. Long Beach State	L	0-3
M20	\$	vs. Long Island	L	1-2
M21	\$	vs. Nevada	L	0-2
M24		at Illinois State	L	1-3
M27	#	Wisconsin	W	4-0
M27	#	Ball State	W	6-0
M28	#	Ball State	W	9-0 (5)
M28	#	Wisconsin	L	1-2
M31		at Drake	L	0-3
A2		Northwestern	W	7-2
A3		Northwestern	W	6-1
A4		Michigan State	W	8-2
A4		Michigan State	W	8-2
A7		Northern Illinois	W	2-0 (11)
A9		at Indiana	W	6-0
A10		at Indiana	W	1-0
A11		at Purdue	W	6-0
A11		at Purdue	W	4-0
A15		at Iowa State	W	4-0
A16		Coe College	W	9-1 (6)
A18		Michigan	L	1-3
A18		Michigan	L	1-3
A21		Northern Iowa	W	4-3
A23		Penn State	W	3-2 (14)
A23		Penn State	W	8-0
A25		Ohio State	L	3-5 (9)
A25		Ohio State	W	4-0
A28		at Western Illinois	W	5-1
A30		at Minnesota	L	0-2
M1		at Minnesota	W	6-2
M2		at Wisconsin	W	1-0
M2		at Wisconsin	W	5-0
M4		William Penn	W	10-0 (5)
M8		at Illinois	L	0-2
M8		at Illinois	L	2-5
M14		@ Ohio State	L	1-5
M20	!	Mississippi State	L	1-2 (8)
M21	!	Maine	W	2-0
M21	!	Creighton	L	4-8 (10)

* Arizona State Tournament (Tempe, Ariz.)
 8 Louisville Tournament (Louisville, Ky.)
 ^ Speedline Tournament (Tampa, Fla.)
 % National Invitational Softball Tournament (San Jose, Calif.)
 \$ Capitol Classic (Sacramento, Calif.)
 #Hawkeye Classic (Iowa City, Iowa)
 @ Big Ten Tournament (Ann Arbor, Mich.)
 ! NCAA Regionals (Lincoln, Neb.)

2005

50-14 Overall, 12-6 Big Ten

F12	*	vs. Virginia Tech	W	8-0 (6)
F12	*	at Stetson	L	2-6
F13	*	vs. Virginia Tech	W	3-2
F13	*	at Stetson	W	3-0
F18	8	vs. Long Island	W	4-0 (6)
F18	8	at Arizona State	W	2-0
F26	^	vs. Minnesota	W	3-0
F26	^	Louisville	W	5-3
F27	^	vs. Missouri	L	1-3 (8)
F27	^	vs. Ball State	W	8-0 (6)
M4	%	vs. Georgia Southern	W	6-0
M4	%	vs. Georgia Southern	W	6-0
M5	%	vs. Auburn	L	1-2
M5	%	vs. Middle Tennessee	W	3-1
M5	%	vs. Gardner Webb	W	9-1 (5)
M6	%	vs. Virginia Tech	W	3-1
M6	%	vs. Auburn	W	16-1 (5)
M6	%	vs. Ohio State	W	5-0
M11	\$	vs. Connecticut	W	5-0
M11	\$	vs. UC Davis	W	2-1 (8)
M12	\$	vs. San Jose State	W	5-4
M12	\$	vs. California	L	2-7
M13	\$	vs. Colorado State	W	5-1
M16	#	vs. Rhode Island	W	6-0
M16	#	Pacific	W	4-2
M17		vs. Utah	W	13-7
M18	+	vs. Oregon State	L	2-6
M18	+	vs. Long Island	W	8-0 (5)
M26	@	Ball State	W	4-0
M26	@	South Dakota State	W	9-0 (5)
M27	@	Ball State	W	10-0 (6)
M27	@	North Dakota State	W	2-0
A1		at Michigan	W	5-2
A2		at Michigan	L	1-3
A3		at Northwestern	L	1-11 (5)
A3		at Northwestern	L	0-2
A6		at Northern Illinois	W	8-2
A8		Purdue	W	3-2
A9		Purdue	L	1-2
A10		Indiana	W	5-0
A10		Indiana	W	3-0 (8)
A13		William Penn	W	6-0
A15		at Ohio State	W	4-1
A16		at Ohio State	W	6-2
A17		at Penn State	W	3-1
A17		at Penn State	W	5-1
A19		Iowa State	W	4-0
A24		South Dakota State	W	8-0 (5)
A24		South Dakota State	W	14-1 (5)
A26		at Western Illinois	W	8-0

A29		Wisconsin	L	3-6
A29		Wisconsin	W	5-1
M1		Minnesota	W	2-0
M1		Minnesota	W	6-3
M5		Drake	W	1-0
M7		Illinois	W	4-3
M8		Illinois	L	7-8
M13	!	Penn State	W	1-0
M14	!	Northwestern	W	2-1 (8)
M14	!	Michigan	L	2-7
M20	~	Nebraska	L	0-4
M21	~	Creighton	W	2-1 (8)
M21	~	Nebraska	W	1-0
M22	~	Washington	L	0-2

* Stetson Invite (Deland, Fla.)
 8 Littlewood Classic (Tempe, Ariz.)
 ^ Marriott Red & Black Tourney (Louisville, Ky.)
 % Buzz Classic (Atlanta, Ga.)
 \$ Nat'l Invitational SB Tournament (Sunnyvale, Calif.)
 #Pacific Mini Tourney (Stockton, Calif.)
 + Capitol Classic (Sacramento, Calif.)
 @ Hawkeye Classic (Iowa City, Iowa)
 ! Big Ten Tournament (Ann Arbor, Mich.)
 ~ NCAA Regionals (Lincoln, Neb.)

2006

39-22 Overall, 12-7 Big Ten

F10	*	vs. Georgia	W	6-5
F10	*	vs. Florida International	W	1-0
F11	*	vs. North Carolina	W	3-2 (8)
F11	*	vs. Arkansas	L	0-1
F12	*	vs. Arkansas	W	5-1
F17	8	vs. Illinois State	W	9-3
F17	8	at Arizona State	L	4-5
F18	8	vs. Illinois State	W	10-2 (5)
F18	8	at Arizona State	L	7-10 (9)
F19	8	at Arizona State	L	1-8
F24	^	vs. Louisiana-Lafayette	L	0-6
F24	^	vs. Tennessee	L	2-11 (5)
M4		% at Northern Illinois	W	2-0
M4		% vs. Southern Illinois	L	1-2
M5		% vs. Illinois-Chicago	W	4-3
M11	\$	vs. St. Francis	W	15-0 (5)
M11	\$	vs. San Jose State	W	3-2
M12	\$	vs. Arizona State	L	0-3
M12	\$	vs. Santa Clara	W	6-5
M15		at Sacramento State	W	6-1
M15		at Sacramento State	L	0-6
M17	+	vs. Long Island	L	1-7
M18	+	vs. Nevada	W	5-0
M18	+	at California	L	0-1
M19	+	vs. Syracuse	L	2-5
M24	@	Loyola Chicago	W	5-0
M25	@	South Dakota State	W	5-3 (10)
M25	@	North Dakota State	W	3-0
M26	@	Ball State	W	5-0
M29		Upper Iowa	W	8-0 (5)
M31		at Illinois	W	9-0
A1		at Illinois	W	7-4
A2		at Northwestern	L	1-3
A2		at Northwestern	L	2-12 (5)



IOWA SOFTBALL

ALL-TIME RESULTS

A4	at Iowa State	W	3-2
A7	Minnesota	W	2-0
A8	Minnesota	W	3-0
A9	North Dakota State	W	4-0
A9	North Dakota State	W	6-1
A12	at Western Illinois	W	5-2
A14	Michigan	L	0-3
A15	Michigan	W	1-0
A16	Michigan State	W	4-1
A16	Michigan State	L	4-8
A18	at Drake	W	4-2
A19	Northern Illinois	W	5-4
A21	at Purdue	W	8-1
A22	at Purdue	W	3-2
A23	at Indiana	L	4-12 (6)
A23	at Indiana	W	3-2
A25	Northern Iowa	W	11-0 (5)
A28	Ohio State	W	5-2
A30	Penn State	W	4-3
A30	Penn State	L	0-1 (6)
M3	South Dakota State	W	3-2
M3	South Dakota State	W	4-1
M6	at Wisconsin	W	10-2
M7	at Wisconsin	L	1-4
M12	% vs. Indiana	L	4-5 (8)
M19	# Nebraska	L	0-1 (10)
M20	# Illinois State	L	2-3

- * Diamond Fun & Sun Classic (Miami, Fla.)
- & Littlewood Classic (Tempe, Ariz.)
- ^ NFCA Leadoff Classic (Columbus, Ga.)
- % Coach B Classic (Carbondale, Ill.)
- \$ Nat'l Invitational SB Tournament (Sunnyvale, Calif.)
- + Capitol Classic (Sacramento, Calif.)
- @ Hawkeye Classic (Iowa City, Iowa)
- % Big Ten Tournament (Evanston, Ill.)
- # NCAA Regionals (Iowa City, Iowa)

2007
37-21 Overall, 10-7 Big Ten

F9	* vs. Howard	W	11-0 (5)
F9	* vs. Marist	W	8-0 (5)
F10	* vs. Marist	W	5-2
F10	* at Stetson	L	3-5
F11	* at Stetson	W	4-1
F16	& vs. UC Riverside	W	9-1
F16	& vs. North Carolina	L	5-10
F17	& vs. Illinois State	L	1-5
F17	& at Arizona State	L	3-4
F18	& vs. Idaho State	W	10-4
F24	^ vs. Kent State	W	5-2
F24	^ vs. Kansas	L	3-7
F25	^ at Louisville	W	3-2 (8)
M2	! vs. Gardner-Webb	W	5-3
M2	! vs. Boston	L	5-7
M3	! vs. Dartmouth	W	1-0
M3	! vs. Georgia Southern	W	2-0
M4	! vs. Troy	W	10-2 (5)
M4	! at Georgia Tech	L	0-6
M9	\$ vs. California	L	1-4
M9	\$ vs. UC Riverside	L	5-7
M10	\$ vs. Cal Poly	L	0-6

M10	\$ at Santa Clara	W	2-1
M11	\$ vs. San Jose State	W	9-8 (10)
M13	vs. Colorado State	L	0-1 (9)
M13	vs. Colorado State	L	4-5
M15	+ vs. BYU	W	4-0
M16	+ vs. Georgia Southern	W	9-0 (6)
M16	+ vs. Mercer	W	13-6
M17	+ vs. Santa Clara	W	3-1
M17	+ vs. Cal Poly	L	3-8
M23	# South Dakota State	W	4-1
M24	# North Dakota State	W	3-0
M24	# Ball State	W	9-2
M25	# Northern Illinois	W	2-0
M28	at Northern Illinois	W	4-2
M30	at Indiana	W	4-2
M31	at Indiana	W	9-0 (6)
A1	at Purdue	W	6-1
A1	at Purdue	W	4-3 (9)
A3	Iowa State	W	2-1
A8	at Wisconsin	L	0-5
A8	at Wisconsin	L	1-4
A13	Michigan	L	2-3 (10)
A14	Michigan	L	0-2
A15	Michigan State	W	6-2
A15	Michigan State	W	7-2
A18	Upper Iowa	W	10-0 (5)
A20	Penn State	W	1-0
A21	Penn State	W	7-0
A22	Ohio State	W	7-3
A22	Ohio State	L	0-1
A27	at Northwestern	L	1-5
A28	at Northwestern	L	1-2
A29	Western Illinois	W	5-1
M2	Drake	W	1-0
M5	Illinois	W	7-6 (8)
M11	%Purdue	L	1-4

- * Stetson Invite (DeLand, Fla.)
- & Littlewood Classic (Tempe, Ariz.)
- ^ Red & Black Tourney (Louisville, Ky.)
- ! Buzz Classic (Woodstock, Ga.)
- \$ Nat'l Invitational SB Tournament (Sunnyvale, Calif.)
- + Capitol Classic (Sacramento, Calif.)
- # Hawkeye Classic (Iowa City, Iowa)
- % Big Ten Tournament (Ann Arbor, Mich.)

2008
42-20 Overall, 14-6 Big Ten

F15	* vs. Western Illinois	W	2-0
F16	* vs. Northern Iowa	W	1-0
F16	* vs. Tennessee Tech	W	1-0 (8)
F17	* vs. Arkansas	L	3-5
F17	* vs. Drake	W	4-1
F22	& vs. Miami (OH)	W	3-2
F22	& vs. Buffalo	W	6-1
F23	& vs. Illinois State	W	2-0
F23	& at Arizona State	L	0-1
F24	& vs. Radford	W	5-4
F29	^ vs. North Carolina	L	0-1
F29	^ vs. Tennessee Tech	W	8-1
M1	^ vs. DePaul	L	3-4 (8)
M1	^ vs. Louisiana-Lafayette	W	2-1 (9)

M2	^ vs. Florida State	L	0-2
M7	@ vs. Utah Valley	W	6-0
M8	@ at UC Riverside	W	4-0
M8	@ vs. Buffalo	W	11-0 (6)
M9	@ vs. Utah Valley	W	11-1 (5)
M14	\$ vs. Elon	W	6-0
M15	\$ vs. Bowling Green	W	2-0
M15	\$ vs. Cornell	L	0-1 (8)
M16	\$ vs. Cornell	W	6-5
M16	\$ at Stetson	W	2-1
M18	vs. Tulsa	L	2-4
M18	at Stetson	L	5-6
M19	at Florida	L	1-6
M20	at Central Florida	L	1-4
M26	Northern Illinois	W	8-0 (6)
M26	Northern Illinois	W	1-0
M28	at Ohio State	L	3-4
M29	at Ohio State	W	1-0
A1	at Iowa State	W	3-1
A4	at Michigan	W	2-1
A5	at Michigan	L	0-3
A6	at Penn State	W	5-2
A6	at Penn State	W	5-2
A9	Illinois State	W	3-2
A11	Michigan State	W	4-0
A12	Michigan State	W	5-0
A13	Northwestern	L	0-2
A13	Northwestern	W	5-2
A19	Wisconsin	W	2-0
A19	Wisconsin	W	8-1
A20	at Minnesota	W	2-0
A20	at Minnesota	L	0-1 (13)
A22	at Drake	L	3-4 (12)
A23	Northern Iowa	W	5-4
A25	at Purdue	W	3-2
A26	at Purdue	W	8-5
A27	at Indiana	L	2-3
A27	at Indiana	L	2-3
A30	Western Illinois	W	2-0
M3	at Illinois	W	5-2
M4	at Illinois	W	12-6
M9	% vs. Illinois	W	9-1 (5)
M9	% vs. Michigan State	W	13-4 (5)
M10	% at Northwestern	L	0-1
M16	# Missouri	L	0-1
M17	# Creighton	W	2-1 (8)
M17	# Long Beach State	W	2-1 (8)
M18	# Missouri	L	4-5

- * Metrodome Classic (Minneapolis, Minn.)
- & Littlewood Classic (Tempe, Ariz.)
- ^ NaFCA Leadoff Classic (Columbus, Ga.)
- @ Amy S. Harrison Classic (Riverside, Calif.)
- \$ Stetson Spring Classic (DeLand, Fla.)
- % Big Ten Tournament (Evanston, Ill.)
- # NCAA Regionals (Iowa City, Iowa)

2009
42-16 Overall, 13-7 Big Ten

F6	* vs. Stephen F. Austin	W	8-0 (6)
F6	* vs. Florida State	L	0-6
F7	* at Texas	W	4-1



IOWA SOFTBALL

ALL-TIME RESULTS

F7*	at TexasL2-3
F8*	vs. Stephen F. AustinW3-1
F13&	vs. Idaho StateW4-1
F13&	vs. Kent StateW1-0 (8)
F14&	vs. Illinois StateW6-2
F14&	at Arizona StateL2-5
F15&	vs. Tenn.-ChattanoogaW8-0 (6)
F20^	vs. DrexelW4-0
F20^	vs. MemphisW8-0 (5)
F21^	vs. Miami (Ohio)W5-0
F21^	vs. BuffaloW4-0
F22^	at Kennesaw StateW8-0 (5)
M6@	vs. LongwoodW6-0
M6@	vs. UCLAL1-2 (8)
M7@	at Long Beach StateW3-0
M7@	vs. Florida InternationalW6-5
M8@	at Cal State FullertonW3-1 (10)
M13\$	vs. HartfordW7-1
M13\$	at StetsonL5-6 (8)
M14\$	vs. CornellW11-3 (5)
M14\$	vs. HartfordW10-0
M15\$	vs. CornellW5-3
M17!	vs. Long IslandW6-3 vs.
M17!	at StetsonW1-0
M18	at Bethune-CookmanW3-0 (8)
M19	at Central FloridaW2-1 (11)
M22	South DakotaW9-0 (5)
M22	South DakotaW15-0 (5)
M25	at Illinois StateL1-2
M28	at Ohio StateL0-3
M29	at Ohio StateW12-4 (6)
A1	IllinoisW1-0
A1	IllinoisW9-1 (6)
A4	Penn StateL0-1
A4	Penn StateL1-2
A7	Iowa StateW7-1
A8	Western IllinoisW9-1 (6)
A11	at PurdueW3-0
A12	at PurdueW4-0
A15	at NorthwesternL5-6 (9)
A15	at NorthwesternL5-16 (5)
A18	at Michigan StateW8-0 (6)
A18	at Michigan StateW4-3 (10)
A21	at Northern IowaW5-3
A25	at IndianaW12-0 (5)
A26	at IndianaW12-1 (5)
A29	DrakeL0-1
M2	at MichiganL1-2
M3	at MichiganL0-6
M6	WisconsinW8-0 (5)
M6	WisconsinW5-4 (9)
M9	MinnesotaW2-0
M9	MinnesotaW3-0
M15#	vs. AuburnL0-1
M16#	vs. BostonL1-3

* Time Warner Cable Texas Inviational (Austin, Texas)

& Littlewood Classic (Tempe, Ariz.)

^ K-Club Classic (Kennesaw, Ga.)

@ Long Beach Tournament (Lakewood, Calif.)

\$ Stetson Classic (DeLand, Fla.)

! Stetson Hatter Roundup (DeLand, Fla.)

NCAA Regionals (Atlanta, Ga.)

2010

25-23 Overall, 10-9 Big Ten

F12*	vs. ArkansasL1-2
F12*	vs. Western IllinoisW2-1
F13*	vs. DrakeW3-2
F13*	vs. Iowa StateL2-8
F14*	vs. DrakeW7-3
F19&	vs. Texas StateW4-1
F19&	vs. RutgersW7-0
F20&	vs. Illinois StateW7-1
F20&	at Arizona StateL4-7
F26^	vs. AlabamaL4-5
F26^	vs. MarylandL1-11 (5)
F27^	vs. ArkansasL2-3
F27^	vs. North Carolina StateW3-1
F28^	vs. Georgia TechL8-9 (8)
M5@	at Cal State NorthridgeL4-7
M5@	at Cal State NorthridgeW4-1
M6@	vs. Cal State BakersfieldL0-3
M13\$	vs. Western KentuckyL1-2
M13\$	vs. Virginia TechW6-5
M14\$	vs. SyracuseL2-3 (8)
M16	vs. SyracuseW4-1
M16	at Florida AtlanticW3-1
M18	at Florida AtlanticW2-1
M18	at Florida AtlanticL3-4 (8)
M21	South DakotaW8-0 (6)
M21	South DakotaW10-6 (6)
M27	at Michigan StateW3-1
M28	at Michigan StateW7-6
M31	at Iowa StateL3-7
A3	IndianaW5-1
A4	IndianaW12-1 (5)
A7	NorthwesternW9-1 (6)
A10	PurdueW1-0
A11	PurdueL0-2
A14	at WisconsinW1-0
A14	at WisconsinW14-1 (5)
A18	Western IllinoisW8-0 (6)
A24	at Penn StateL1-7
A25	at Penn StateL2-5
A28	Northern IowaL7-8 (8)
M1	Ohio StateL7-8 (8)
M2	Ohio StateL3-4
M5	at IllinoisL4-6
M5	at IllinoisL6-10
M8	at MinnesotaW8-0 (6)
M9	at MinnesotaW9-4
M14	MichiganL2-8
M15	MichiganL0-6

* Metrodome Tournament (Minneapolis, Minn.)

& Littlewood Classic (Tempe, Ariz.)

^ NFCA Leadoff Classic (Columbus, Ga.)

@ Matador Classic (Northridge, Calif.)

\$ FAU "Parents Weekend" Tournament (Boca Raton, Fla.)

Marla Looper

Head Coach: 2011-2018

Record at Iowa: 153-215-1

Big Ten Record: 59-99

2011

27-24 Overall, 9-11 Big Ten

F11*	vs. LipscombL4-5
F11*	vs. MarylandW1-0
F12*	vs. East CarolinaL0-1
F12*	at #3/4 GeorgiaL1-8
F13*	vs. Illinois StateL4-13
F18&	vs. Idaho StateW11-3 (5)
F18&	vs. Seattle UniversityW8-7
F25%	vs. AlbanyW2-1
F25%	at Florida Gulf CoastW11-9
F26%	vs. UMBCW5-1
F26%	vs. Eastern MichiganW7-0
F27%	vs. Southern IllinoisL1-5
M4^	vs. #14/16 StanfordL1-2
M4^	at Cal State FullertonW5-1
M5^	vs. #10/11 CaliforniaL2-6
M5^	vs. IPFWL0-4
M6^	vs. Murray StateL2-7 (8)
M11@	vs. LibertyL1-3
M11@	at StetsonW2-3
M12@	vs. LibertyW4-2
M12@	vs. Jackson StateW7-1
M13@	vs. LibertyW4-3
M15\$	vs. ColgateW4-0
M15\$	at StetsonW3-2
M17	at #11/11 TennesseeL3-7
M18	at #11/11 TennesseeL0-2
M20	South DakotaW10-0 (5)
M20	South DakotaW9-1 (6)
M26	at Ohio StateW5-3
M27	at Ohio StateW7-2
M30	at Western IllinoisW10-2
A2	at PurdueL1-12
A3	at PurdueL0-3
A6	at DrakeL1-2
A9	Michigan StateW5-3
A10	Michigan StateW9-8
A13	at MinnesotaL2-4
A13	at MinnesotaW2-1
A16	NorthwesternW10-8 (8)
A17	NorthwesternW9-7
A20	Iowa StateW4-3
A23	at #1/1 MichiganW4-2
A24	at #1/1 MichiganL2-3
A27	WisconsinL6-7
A27	WisconsinL3-6
A30	at IndianaL1-3
M1	at IndianaL0-5
M4	IllinoisL2-8
M4	IllinoisL2-6
M7	Penn StateW1-0
M8	Penn StateL2-3

* Red & Black Showcase (Athens, Ga.)

& Littlewood Classic (Tempe, Ariz.)



IOWA SOFTBALL

ALL-TIME RESULTS

% Moe's Blue and Green Invite (Fort Meyers, Fla.)
 ^ DeMarini Invitational (Fullerton, Calif.)
 @ Stetson Classic (DeLand, Fla.)
 \$ Stetson Hatter Roundup (DeLand, Fla.)

2012

27-26 Overall, 16-8 Big Ten

F10.....! vs. Wichita State.....W.....11-0 (5)
 F10.....! at #7 Baylor.....L.....0-4
 F11.....! vs. Arkansas.....L.....2-10 (5)
 F11.....! vs. UT Arlington.....W.....1-0
 F12.....! vs. Belmont.....W.....8-0
 F17.....\$ vs. Illinois State.....L.....3-7
 F17.....\$ at #5 Arizona State.....L.....2-5
 F18.....\$ vs. Central Michigan.....W.....7-5
 F18.....\$ vs. Iowa State.....W.....26-5 (5)
 F19.....\$ vs. Central Michigan.....W.....4-2
 F24.....# vs. Fresno State.....W.....7-1
 F24.....# vs. Oregon State.....L.....1-2 (8)
 F25.....# vs. Cal State Northridge.....L.....0-1 (8)
 F26.....# vs. LIU Brooklyn.....W.....7-0
 M2.....& vs. #23 Oklahoma State.....L.....5-6 (8)
 M3.....& vs. #23 Oklahoma State.....W.....5-3
 M3.....& vs. #8 Oklahoma.....L.....3-6
 M4.....at #8 Oklahoma.....L.....2-4
 M13.....at Long Beach State.....L.....0-1
 M15.....^ vs. Notre Dame.....L.....0-2
 M15.....^ vs. #3 Washington.....L.....3-4
 M16.....^ vs. Virginia.....W.....2-0
 M16.....^ vs. #13 Arizona.....L.....1-6
 M21.....at #10 Missouri.....L.....0-8 (5)
 M21.....at #10 Missouri.....L.....0-2
 M24.....Wisconsin.....L.....0-1
 M24.....Wisconsin.....W.....4-3
 M25.....Wisconsin.....L.....4-5
 M31.....Illinois.....W.....5-1
 M31.....Illinois.....W.....9-1(6)
 A1.....Illinois.....W.....1-0 (10)
 A4.....Drake.....L.....0-1
 A7.....at Northwestern.....W.....5-2
 A7.....at Northwestern.....L.....6-7
 A8.....at Northwestern.....L.....6-12
 A14.....Nebraska.....L.....4-7
 A14.....Nebraska.....W.....7-6
 A15.....Nebraska.....W.....6-4
 A18.....at Iowa State.....L.....3-4
 A21.....at Michigan State.....W.....6-0
 A21.....at Michigan State.....W.....7-1
 A22.....at Michigan State.....W.....4-1
 A26.....Northern Iowa.....L.....3-4 (8)
 A26.....Northern Iowa.....W.....7-0
 A28.....Indiana.....L.....0-1 (9)
 A28.....Indiana.....W.....4-0
 A29.....Indiana.....W.....10-0 (5)
 M5.....at Ohio State.....W.....2-0
 M5.....at Ohio State.....W.....13-5
 M6.....at Ohio State.....L.....1-2
 M11.....at Minnesota.....W.....1-0 (8)
 M12.....at Minnesota.....L.....1-4
 M12.....at Minnesota.....W.....5-4

! Gettnerman Classic (Waco, Texas)

\$ Littlewood Classic (Tempe, Ariz.)
 # Cathedral City Classic (Palm Springs, Calif.)
 & The Preview (Oklahoma City)
 ^ Judi Garman Classic (Fullerton, Calif.)

2013

30-24 Overall, 8-15 Big Ten

F8.....! vs. Lipscomb.....L.....0-4
 F8.....! vs. Texas State.....W.....5-4
 F9.....! at Houston.....W.....4-1
 F9.....! vs. #11 Louisiana.....W.....13-10
 F10.....! vs. #11 Louisiana.....L.....0-11 (5)
 F15.....# vs. Dayton.....W.....3-0
 F15.....# vs. Oklahoma State.....W.....3-1 (8)
 F16.....# vs. Nebraska-Omaha.....W.....2-1
 F16.....# at North Texas.....W.....4-1
 F17.....# vs. Oklahoma State.....L.....3-4
 F22.....\$ vs. Winthrop.....W.....2-1
 F22.....\$ at #1 Alabama.....L.....0-5
 F23.....\$ vs. Winthrop.....W.....7-1
 F23.....\$ at #1 Alabama.....L.....1-4
 F24.....\$ vs. Western Illinois.....W.....12-4 (6)
 M1.....& vs. #15 Stanford.....W.....7-6
 M1.....& vs. #24 Oregon State.....W.....9-3
 M2.....& at Cal State Fullerton.....W.....7-0
 M2.....& vs. CSU Bakersfield.....W.....5-3
 M9.....^ vs. St. Johns.....L.....1-3
 M9.....^ at Maryland.....W.....9-4
 M10.....^ vs. Radford.....W.....10-0 (5)
 M10.....^ vs. Ohio State.....W.....8-0 (6)
 M18.....@ vs. Ball State.....L.....5-7
 M18.....@ at #11 Louisville.....W.....6-2
 M19.....@ at #11 Louisville.....L.....4-6
 M20.....at #21 Kentucky.....W.....3-1
 M22.....* Minnesota.....L.....1-4
 M23.....* Minnesota.....L.....3-7
 M23.....* Minnesota.....L.....1-10
 M29.....* Wisconsin.....W.....2-1 (9)
 M29.....* Wisconsin.....L.....0-8 (5)
 M30.....* Wisconsin.....L.....0-3
 A3.....at Drake.....W.....18-0
 A5.....* #19 Nebraska.....W.....6-2
 A6.....* #19 Nebraska.....L.....1-11 (5)
 A7.....* #19 Nebraska.....L.....2-3
 A12.....* at Northwestern.....W.....12-7
 A13.....* at Northwestern.....W.....15-14
 A14.....* at Northwestern.....L.....3-11 (5)
 A20.....* at #9 Michigan.....L.....3-5
 A21.....* at #9 Michigan.....L.....6-8
 A21.....* at #9 Michigan.....L.....0-8 (5)
 A23.....* Illinois.....L.....5-8
 A23.....* Illinois.....L.....3-6
 A25.....at UNI.....W.....10-1 (5)
 A26.....* Penn State.....L.....3-6
 A27.....* Penn State.....L.....5-6
 A28.....* Penn State.....W.....5-0
 M1.....Iowa State.....W.....8-3
 M3.....* at Purdue.....W.....4-3 (9)
 M4.....* at Purdue.....W.....2-0 (8)
 M5.....* at Purdue.....W.....8-2

M9.....+ vs. Ohio State.....L.....4-8
 ! Hilton Houston Classic (Houston, Texas)
 # Lovelace Invitational (Denton, Texas)
 \$ Bama Bash (Tuscaloosa, Ala.)
 & Easton Invitational (Fullerton, Calif.)
 @ Louisville Tournament (Louisville, Ky.)
 + Big Ten Tournament (Lincoln, Neb.)
 * Conference game

2014

16-30-1 Overall, 9-14 Big Ten

F7.....! vs. UNC Greensboro.....W.....5-0
 F7.....! at South Carolina.....L.....0-1
 F8.....! vs. Presbyterian.....W.....6-3
 F9.....! vs. Ohio.....L.....6-9
 F14.....& vs. Lipscomb.....L.....0-10(5)
 F14.....& vs. #14/18 Missouri.....L.....1-2 (8)
 F15.....& vs. UAB.....L.....1-6 (9)
 F15.....& at #14/16 Baylor.....L.....0-2
 F16.....& vs. Drake.....W.....9-0 (6)
 F21.....at Mississippi State.....L.....0-2
 F22.....at Mississippi State.....L.....0-5
 F23.....at Mississippi State.....L.....1-9 (5)
 F28.....\$ vs. Valparaiso.....W.....8-0 (5)
 M2.....\$ vs. Longwood.....L.....1-4
 M15.....at Texas.....L.....1-9 (5)
 M16.....at Texas.....W.....6-5
 M17.....at Texas.....L.....0-3
 M19.....at Texas State.....L.....0-4
 M21.....* at Illinois.....W.....4-3 (9)
 M22.....* at Illinois.....W.....10-7
 M22.....* at Illinois.....L.....3-4 (8)
 M29.....* at Wisconsin.....W.....4-1
 M29.....* at Wisconsin.....L.....4-8
 M30.....* at Wisconsin.....W.....4-1
 A2.....Drake.....L.....3-5
 A5.....* #23 Northwestern.....L.....4-6
 A5.....* #23 Northwestern.....L.....1-4
 A6.....* #23 Northwestern.....W.....4-3
 A8.....* #14 Minnesota.....L.....0-2
 A8.....* #14 Minnesota.....L.....0-7
 A11.....* at #19/22 Nebraska.....L.....2-5
 A11.....* at #19/22 Nebraska.....L.....1-9 (6)
 A12.....* at #19/22 Nebraska.....L.....0-18 (5)
 A16.....#13/15 Missouri.....W.....3-1
 A16.....#13/15 Missouri.....W.....13-8
 A18.....* Michigan State.....L.....0-1
 A19.....* Michigan State.....W.....5-1
 A20.....* Michigan State.....L.....0-4
 A23.....^ at Iowa State.....T.....6-6 (5)
 A25.....* at Indiana.....W.....1-0
 A26.....* at Indiana.....L.....1-9 (5)
 A27.....* at Indiana.....W.....3-2
 A30.....Northern Iowa.....L.....8-9
 M2.....* Ohio State.....L.....3-6
 M3.....* Ohio State.....L.....6-7
 M4.....* Ohio State.....W.....3-2
 M8.....+ vs. Illinois.....L.....0-6
 ! Carolina Classic (Columbia, S.C.)
 & Gettnerman Classic (Waco, Texas)
 \$ Wildcat Invitational (Tucson, Ariz.)



IOWA SOFTBALL

ALL-TIME RESULTS

^ Iowa Corn Cy-Hawk Series

+ Big Ten Tournament

* Conference Game

2015

19-40 Overall, 8-15 Big Ten

F6.....!	vs. Drake.....	L.....	0-8 (6)
F6.....!	at UNI.....	W.....	12-4 (5)
F7.....!	vs. Southern Utah.....	W.....	2-0
F7.....!	vs. North Dakota State.....	L.....	1-9 (5)
F8.....!	vs. Wisconsin-Green Bay.....	W.....	6-0
F14.....&	at #1 Florida.....	L.....	0-8 (5)
F14.....&	vs. NC State.....	L.....	5-6
F15.....&	at #1 Florida.....	L.....	0-8 (5)
F20.....\$	vs. Hofsta.....	L.....	3-4
F20.....\$	at #6 Louisiana-Lafayette.....	L.....	3-4
F21.....\$	vs. Hofstra.....	L.....	3-9
F21.....\$	vs. Missouri State.....	L.....	2-3 (8)
F22.....\$	vs. Missouri State.....	L.....	2-6
F27.....^	vs. LIU Brooklyn.....	W.....	10-2 (5)
F27.....^	at #17 UCF.....	W.....	3-2
F28.....^	vs. Princeton.....	L.....	2-10 (5)
M1.....^	vs. Florida A&M.....	W.....	2-0
M6.....#	vs. San Jose State.....	L.....	2-11
M6.....#	vs. Fresno State.....	L.....	0-9 (5)
M7.....#	vs. San Diego State.....	L.....	2-7
M7.....#	at Cal State Fullerton.....	W.....	12-11
M8.....#	vs. #2 Oregon.....	L.....	1-2
M14.....%	vs. East Carolina.....	W.....	5-1
M14.....%	at #6 Oklahoma.....	L.....	3-23 (5)
M15.....%	vs. East Carolina.....	L.....	2-3 (8)
M15.....%	at #6 Oklahoma.....	L.....	2-8
M16.....%	at #6 Oklahoma.....	L.....	0-9 (5)
M17.....	at Oklahoma State.....	L.....	5-6
M18.....	at Tulsa.....	W.....	7-6
M20.....*	Maryland.....	L.....	14-15
M21.....*	Maryland.....	W.....	8-4
M22.....*	Maryland.....	L.....	0-19 (5)
M25.....*	Nebraska.....	L.....	2-12 (6)
M25.....*	Nebraska.....	L.....	7-16
M28.....*	at #4 Michigan.....	L.....	0-6
M28.....*	at #4 Michigan.....	L.....	4-7
M29.....*	at #4 Michigan.....	W.....	6-4
A1.....	at Drake.....	L.....	0-1
A2.....	Western Illinois.....	L.....	8-11
A3.....*	Illinois.....	W.....	15-7 (5)
A4.....*	Illinois.....	L.....	7-15
A5.....*	Illinois.....	L.....	7-12
A10.....*	at Wisconsin.....	W.....	16-4 (5)
A11.....*	at Wisconsin.....	L.....	4-5
A12.....*	at Wisconsin.....	W.....	3-2 (10)
A15.....	Iowa State.....	L.....	4-5
A17.....*	at Purdue.....	W.....	2-0
A18.....*	at Purdue.....	L.....	1-4
A18.....*	at Purdue.....	W.....	5-1
A22.....*	at #15 Missouri.....	L.....	2-10 (6)
A25.....*	at #12 Minnesota.....	L.....	0-8 (5)
A25.....*	at #12 Minnesota.....	L.....	0-8 (5)
A26.....*	at #12 Minnesota.....	L.....	0-9 (5)
M1.....*	Northwestern.....	L.....	0-1

M2.....*	Northwestern.....	L.....	6-11
M3.....*	Northwestern.....	W.....	8-6
M7.....+	vs. Rutgers.....	W.....	5-3
M8.....+	vs. Minnesota.....	W.....	2-0
M9.....+	vs. Nebraska.....	L.....	6-9
! UNI Dome Tournament (Cedar Falls, Iowa)			
& University of Florida Tournament (Gainesville, Fla.)			
\$ Ragin' Cajun Invitational (Lafayette, La.)			
^ UCF Doubletree/Radisson Invitational (Orlando, Fla.)			
# Judi Garman Classic (Fullerton, Calif.)			
% University of Oklahoma Tournament (Norman, Okla.)			
+ Big Ten Tournament			
* Conference Game			

2016

13-39 Overall, 3-20 Big Ten

F12.....!	vs. Louisville.....	W.....	1-0
F12.....!	at TAMU Corpus Christi.....	L.....	1-2
F13.....!	vs. Louisville.....	L.....	2-7
F13.....!	vs. Sam Houston State.....	W.....	8-0 (6)
F14.....!	at TAMU Corpus Christi.....	L.....	1-2
F19.....#	vs. IUPUI.....	W.....	7-1
F19.....#	vs. UIC.....	L.....	2-3
F20.....#	vs. Lipscomb.....	L.....	0-7
F20.....#	vs. Loyola.....	L.....	0-4
F21.....#	vs. Indiana State.....	L.....	2-3
F26.....\$	vs. Georgia Southern.....	W.....	11-0 (5)
F26.....\$	vs. Georgia Southern.....	L.....	4-7
F27.....\$	at Coastal Carolina.....	L.....	8-10
F27.....\$	vs. Georgia Southern.....	L.....	2-10 (5)
F28.....\$	at Coastal Carolina.....	L.....	5-6
M5.....%	at Tulsa.....	L.....	1-2
M5.....%	vs. Lamar.....	W.....	4-3
M6.....%	at Tulsa.....	L.....	7-9
M6.....%	vs. Lamar.....	W.....	14-8
M16.....^	vs. Texas.....	W.....	1-0
M16.....^	at Hawaii.....	L.....	3-4
M17.....^	vs. Texas.....	L.....	3-4
M18.....^	at Hawaii.....	L.....	4-5
M19.....^	at Hawaii.....	W.....	4-0
M25.....	at Indiana *.....	L.....	3-5
M26.....	at Indiana *.....	L.....	3-9
M27.....	at Indiana *.....	L.....	5-10
A1.....	vs. Purdue *.....	L.....	4-6
A2.....	vs. Purdue *.....	L.....	7-8
A3.....	vs. Purdue *.....	W.....	10-3
A6.....	at Nebraska *.....	L.....	5-6
A6.....	at Nebraska *.....	L.....	1-3
A8.....	at Northwestern *.....	L.....	9-13
A9.....	at Northwestern *.....	L.....	5-6
A10.....	at Northwestern *.....	L.....	5-9
A12.....	vs. Northern Iowa.....	W.....	6-3
A13.....	vs. Drake.....	W.....	8-7 (8)
A15.....	vs. Wisconsin *.....	L.....	4-5
A16.....	vs. Wisconsin *.....	W.....	5-2
A17.....	vs. Wisconsin *.....	L.....	1-3
A19.....	vs. Missouri.....	L.....	1-7
A19.....	vs. Missouri.....	L.....	4-11
A22.....	vs. Penn State *.....	L.....	3-8
A23.....	vs. Penn State *.....	W.....	4-1
A24.....	vs. Penn State *.....	L.....	3-11 (6)

A29.....	at Illinois *.....	L.....	1-5
A30.....	at Illinois *.....	L.....	1-5
M1.....	at Illinois *.....	L.....	0-8 (5)
M3.....	at Iowa State.....	L.....	0-5
M6.....	vs. Minnesota *.....	L.....	3-14
M7.....	vs. Minnesota *.....	L.....	2-9
M8.....	vs. Minnesota *.....	L.....	0-12 (5)
! TAMU CC Tournament (Corpus Christi, Texas)			
# Rosemont Tournament (Rosemont, Ill.)			
\$ Coastal Carolina Invitational (Conway, S.C.)			
% Tulsa Tournament (Tulsa, Okla.)			
^ Rainbow Wahine Invitational (Honolulu, Hawaii)			

2017

19-32 Overall, 9-14 Big Ten

F10.....!	vs. Abilene Christian.....	W.....	2-1
F10.....!	vs. TAMU Corpus Christi.....	W.....	8-0 (6)
F11.....!	at Texas State.....	L.....	0-2
F11.....!	vs. Texas Tech.....	L.....	4-7
F12.....!	vs. Abilene Christian.....	L.....	1-3
F17.....#	vs. Virginia Tech.....	L.....	1-2 (8)
F18.....#	vs. Virginia Tech.....	L.....	1-2
F18.....#	vs. Georgia Tech.....	L.....	2-3
F19.....#	vs. Georgia Tech.....	L.....	5-6
M2.....\$	vs. No. 3 Florida.....	L.....	0-8 (5)
M2.....\$	vs. Fresno State.....	L.....	7-11
M3.....\$	vs. No. 8 Washington.....	L.....	0-8 (5)
M4.....\$	vs. No. 20 Arizona State.....	L.....	4-5 (10)
M4.....\$	vs. No. 23 California.....	L.....	0-1
M11.....	vs. UMKC.....	Cancelled	
M12.....	vs. UMKC.....	Cancelled	
M11.....	vs. Drake.....	L.....	1-11
M12.....	at Kansas.....	L.....	2-6
M13.....	at Kansas.....	Cancelled	
M15.....	at Missouri (DH).....	L.....	0-9 (5)
M15.....	at Missouri (DH).....	L.....	0-2
M17.....	vs. Valparaiso.....	W.....	3-0
M18.....	vs. SDSU.....	W.....	2-0
M19.....	vs. Creighton.....	L.....	2-4 (8)
M19.....	vs. SDSU.....	W.....	5-0
M20.....	vs. South Dakota.....	W.....	1-0
M24.....*	vs. Illinois.....	L.....	0-8
M25.....*	vs. Illinois.....	L.....	2-5
M26.....*	vs. Illinois.....	L.....	4-7
M31.....*	at Purdue.....	L.....	2-4
A1.....*	at Purdue.....	W.....	5-0
A2.....*	at Purdue.....	W.....	8-3
A7.....*	at Wisconsin.....	L.....	1-8
A8.....*	at Wisconsin.....	W.....	4-3
A9.....*	at Wisconsin.....	L.....	5-6 (10)
A11.....	at Northern Iowa.....	W.....	4-2
A12.....*	vs. Nebraska (DH).....	W.....	4-3
A12.....*	vs. Nebraska (DH).....	W.....	5-2
A14.....*	vs. Rutgers.....	W.....	2-0
A15.....*	vs. Rutgers.....	W.....	5-4
A16.....*	vs. Rutgers.....	L.....	0-2
A18.....	vs. Iowa State.....	W.....	2-1
A21.....*	at No. 5 Minnesota.....	L.....	0-5



IOWA SOFTBALL

ALL-TIME RESULTS

A22.....* at No. 5 Minnesota.....L.....1-9 (5)
 A23.....* at No. 5 Minnesota.....L.....0-3
 A25.....vs. Western Illinois.....W.....3-1
 A28.....* at Ohio State.....L.....1-3
 A29.....* at Ohio State.....L.....0-6
 A30.....* at Ohio State.....W.....4-2
 M2.....at Drake.....W.....2-0
 M5.....* vs. Northwestern.....L.....2-5
 M6.....* vs. Northwestern.....W.....7-6 (11)
 M7.....* vs. Northwestern.....L.....2-5
 M11.....& vs. Wisconsin.....L.....0-3
 ! Centurylink Classic
 # ACC/Big Ten Challenge
 \$ Judi Garman Classic
 % Jayhawk Invitational
 ^ Hawkeye Invitational
 * Big Ten Conference game
 & Big Ten Tournament

2018 21-32 Overall, 6-16 Big Ten

F9.....! vs. UIC.....W.....3-0
 F9.....! vs. Eastern Illinois.....L.....2-4
 F10.....! vs. Evansville.....Cancelled
 F11.....! vs. UIC.....L.....4-6
 F11.....! at UL Lafayette.....L.....0-9
 F16.....# vs. Tulsa.....W.....2-1
 F16.....# vs. Butler.....L.....0-4
 F17.....# vs. Butler.....W.....8-0
 F17.....# at Texas A&M.....L.....2-3
 F18.....# vs. Tulsa.....W.....11-3
 M2.....\$ vs. Stanford.....L.....2-3
 M2.....\$ at Cal State Fullerton.....Cancelled
 M3.....\$ vs. Cal Poly.....L.....2-3
 M3.....\$ vs. #17 UL Lafayette.....Cancelled
 M4.....\$ vs. #8 Baylor.....W.....3-1
 M10.....% vs. Georgetown.....W.....5-0
 M10.....% at Grand Canyon.....W.....12-1
 M11.....% vs. Georgetown.....W.....2-0
 M11.....% at Grand Canyon.....L.....0-1
 M12.....% at Grand Canyon.....W.....6-5
 M14.....at #13 Arizona State.....W.....3-1
 M14.....at #13 Arizona State.....L.....0-9
 M17.....^ vs. Wichita State.....W.....3-2
 M17.....^ at Creighton.....W.....4-3
 M18.....^ vs. Wichita State.....L.....5-12
 M21.....vs. SDSU.....L.....1-4
 M21.....vs. SDSU.....L.....2-5
 M23.....vs. #17 Michigan.....L.....1-4
 M23.....vs. #17 Michigan.....W.....4-3
 M25.....vs. #17 Michigan.....Cancelled
 M27.....vs. UW Green Bay.....W.....9-1
 M27.....vs. UW Green Bay.....W.....3-2
 M28.....vs. Drake.....L.....1-3
 M30.....* at Maryland.....L.....1-2
 M31.....* at Maryland.....L.....2-5
 A1.....* at Maryland.....L.....0-1
 A4.....vs. UNI.....Postponed
 A7.....* vs. Wisconsin.....W.....3-0
 A7.....* vs. Wisconsin.....W.....4-3
 A8.....* vs. Wisconsin.....W.....5-3

A10.....* at Nebraska.....W.....2-1
 A10.....* at Nebraska.....L.....0-3
 A12.....* vs. Minnesota.....L.....0-8
 A13.....* vs. Minnesota.....L.....2-6
 A13.....* vs. Minnesota.....L.....1-11
 A17.....vs. Western Illinois.....L.....1-2
 A20.....* at Illinois.....L.....1-7
 A21.....* at Illinois.....L.....5-6
 A22.....* at Illinois.....L.....7-9
 A25.....at Iowa State.....L.....2-4
 A27.....* at Northwestern.....L.....1-4
 A28.....* at Northwestern.....W.....3-0
 A29.....* at Northwestern.....L.....2-6
 M4.....* vs. Purdue.....L.....1-3
 M5.....* vs. Purdue.....L.....0-9
 M6.....* vs. Purdue.....L.....0-6
 M10.....& vs. Ohio State.....W.....5-1
 M12.....& vs. Ohio State.....L.....1-2

! Mardi Gras Tournament
 # Texas A&M Invite
 \$ Judi Garman Classic
 % Grand Canyon Invite
 ^ Creighton Invite
 * Big Ten Conference Game
 & Big Ten Tournament

Renee Gillispie
Head Coach: 2019-present
Record at Iowa: 19-32
Big Ten Record: 5-18

2019 19-32 Overall, 5-18 Big Ten

F8.....! vs. Bucknell.....W.....5-3
 F8.....! vs. #10 LSU.....L.....0-9 (5)
 F9.....! vs. Tulsa.....L.....0-3
 F9.....! vs. #10 LSU.....L.....1-16(5)
 F15.....# vs. Villanova.....L.....2-4
 F15.....# vs. Kansas.....W.....2-1
 F16.....# vs. Missouri.....L.....1-9
 F16.....# vs. St. Joseph's.....L.....1-4
 F17.....# vs. UMass.....W.....5-3
 F22.....\$ vs. UAB.....W.....3-1
 F22.....\$ vs. Fordham.....W.....5-3
 F23.....\$ vs. Morgan State.....W.....3-0
 F23.....\$ vs. Fordham.....W.....5-0
 F24.....\$ vs. Notre Dame.....W.....2-1
 F24.....(EHX) vs. Czech Ntl.....W.....12-5
 M1.....% vs. W. Michigan.....W.....6-1
 M1.....% vs. Binghamton.....W.....8-5
 M2.....% vs. MTSU.....L.....6-8
 M2.....% vs. USF.....L.....0-1
 M3.....% vs. Ball State.....W.....10-3
 M8.....^ vs. UIC.....W.....5-1
 M8.....^ vs. UW Green Bay.....L.....4-6
 M9.....^ vs. Butler.....Cancelled
 M10.....^ vs. UW Green Bay.....W.....12-0
 M10.....^ vs. Miami (OH).....W.....2-1
 M20.....at Illinois State.....Cancelled
 M22.....* at Purdue.....L.....2-3

M23.....* at Purdue.....W.....2-1
 M23.....* at Purdue.....L.....2-4
 M27.....vs. W. Illinois.....L.....1-10
 M29.....* vs. Northwestern.....L.....0-5
 M30.....* vs. Northwestern.....L.....2-6
 M31.....* vs. Northwestern.....L.....0-6
 A5.....* at Wisconsin.....L.....0-8 (6)
 A6.....* at Wisconsin.....L.....1-9 (6)
 A7.....* at Wisconsin.....L.....2-4
 A9.....@ vs. Iowa State.....L.....0-2
 A12.....* vs. Illinois.....L.....1-12 (5)
 A13.....* vs. Illinois.....L.....11-12
 A13.....* vs. Illinois.....W.....4-3
 A17.....at Drake.....L.....0-5
 A19.....* at Rutgers.....L.....1-3
 A19.....* at Rutgers.....L.....0-1
 A21.....* at Rutgers.....W.....4-0
 A24.....* vs. Nebraska.....L.....5-7
 A24.....* vs. Nebraska.....W.....3-1
 A26.....* at Minnesota.....L.....0-9 (5)
 A26.....* at Minnesota.....L.....0-8 (5)
 A28.....* at Minnesota.....L.....1-6
 A30.....at UNI.....L.....2-4
 M3.....* vs. Ohio State.....W.....1-0
 M4.....* vs. Ohio State.....L.....0-10 (5)
 M5.....* vs. Ohio State.....L.....0-5
 M9.....& vs. Wisconsin.....L.....4-7
 ! Tiger Classic
 # Diamond 9 Citrus Blossom
 \$ Diamond 9 Citrus Classic
 % USF Series
 ^ Saluki Invitational
 @ Iowa Corn Cy-Hawk Series
 * Big Ten Conference Game
 & Big Ten Tournament



IOWA SOFTBALL

SERIES RECORDS

IOWA'S ALL-TIME RECORD: 1315-909-4 (.591)

OPPONENT.....	RECORD (WIN %)
Abilene Christian.....	1-1 (.500)
Adelphi.....	1-1 (.500)
Akron.....	5-2 (.714)
Alabama.....	1-3 (.250)
Albany.....	1-0 (1.000)
Arizona.....	0-5 (.000)
Arizona State.....	11-24 (.314)
Arkansas.....	1-5 (.166)
Auburn.....	2-2 (.500)
Augustana.....	1-0 (1.000)
Ball State.....	14-1 (.933)
Baylor.....	1-3 (.250)
Belmont.....	1-0 (1.000)
Bethune-Cookman.....	2-0 (1.000)
Binghamton.....	1-0 (1.000)
Boston University.....	1-2 (.333)
Boston College.....	1-0 (1.000)
Bowling Green.....	8-1 (.889)
Bradley.....	7-0 (1.000)
Briar Cliff.....	0-1 (.000)
Brigham Young (BYU).....	4-0 (1.000)
Buena Vista.....	2-2 (.500)
Buffalo.....	3-0 (1.000)
Bucknell.....	1-0 (1.000)
Butler.....	1-1 (.500)
Cal Poly.....	0-3 (.000)
Cal Poly Pomona.....	1-1 (.500)
Cal Poly San Luis Obispo.....	0-1 (.000)
Cal State Bakersfield.....	1-1 (.500)
Cal State Fullerton.....	5-1 (.833)
Cal State Hayward.....	1-1 (.500)
Cal State Northridge.....	1-2 (.333)
Cal State Sacramento.....	2-1 (.667)
California.....	8-15 (.348)
California-Davis.....	1-0 (1.000)
California-Santa Barbara.....	3-0 (1.000)
California-Riverside.....	2-1 (.667)
Canisius.....	1-0 (1.000)
Central College.....	1-0 (1.000)
Central Florida.....	2-1 (.667)
Central Michigan.....	8-2 (.800)
Central (Okla.) State.....	0-1 (.000)
Charlotte.....	1-0 (1.000)
Coastal Carolina.....	0-2 (.000)
Coe College.....	2-0 (1.000)
Colgate.....	1-0 (1.000)
Colorado State.....	3-2 (.600)
Connecticut.....	4-1 (.800)
Cornell.....	3-1 (.750)
Creighton.....	9-22 (.290)
C.W. Post.....	1-0 (1.000)
Dartmouth.....	1-0 (1.000)
Davis & Elkins.....	1-0 (1.000)
Dayton.....	1-0 (1.000)
DePaul.....	8-2 (.800)
Detroit-Mercy.....	1-0 (1.000)
Dordt.....	1-0 (1.000)
Drake.....	37-16 (.698)

Drexel.....	3-0 (1.000)
East Carolina.....	2-2 (.500)
Eastern Illinois.....	6-1-1 (.750)
Eastern Kentucky.....	2-0 (1.000)
Eastern Michigan.....	4-1 (.800)
Elon.....	1-0 (1.000)
Elon.....	1-0 (1.000)
Emporia State.....	2-0 (1.000)
Florida.....	1-5 (.167)
Florida A&M.....	4-0 (1.000)
Florida Atlantic.....	3-3 (.500)
Florida Gulf Coast.....	1-0 (1.000)
Florida International.....	2-2 (.500)
Florida State.....	3-6 (.333)
Fordham.....	2-0 (1.000)
Fresno State.....	3-5 (.375)
Gardner-Webb.....	2-0 (1.000)
Georgetown.....	2-0 (1.000)
Georgia.....	2-1 (.667)
Georgia State.....	4-0 (1.000)
Georgia Southern.....	6-2 (.750)
Georgia Tech.....	0-5 (.000)
Grand Canyon.....	2-1 (.666)
Grand View College.....	3-3 (.500)
Hartford.....	2-0 (1.000)
Harvard.....	1-0 (1.000)
Hawaii.....	3-2 (.600)
Hofstra.....	3-3 (.500)
Houston.....	1-0 (1.000)
Howard.....	1-0 (1.000)
Idaho State.....	3-0 (1.000)
Illinois.....	22-27 (.448)
Illinois-Chicago.....	6-3 (.666)
Illinois State.....	32-20 (.615)
Indian Hills CC.....	1-0 (1.000)
Indiana.....	62-39-1 (.608)
Indiana State.....	4-1 (.800)
Iowa State.....	33-32-2 (.507)
Iowa Wesleyan.....	3-0 (1.000)
IPFW.....	0-1 (.000)
IUPUI.....	1-0 (1.000)
Jackson State.....	1-0 (1.000)
Kansas.....	7-12 (.368)
Kansas State.....	3-0 (1.000)
Kearney State.....	2-0 (1.000)
Kennesaw State.....	1-0 (1.000)
Kent State.....	2-0 (1.000)
Kentucky.....	2-1 (.667)
Lamar.....	2-0 (1.000)
Liberty.....	2-1 (.667)
Lipscomb.....	0-4 (.000)
Long Beach State.....	3-3 (.500)
Long Island.....	6-2 (.750)
Longwood.....	1-1 (.500)
Loras College.....	3-0 (1.000)
Louisiana-Lafayette.....	2-5 (.285)
Louisiana State.....	0-3 (.000)
Louisiana Tech.....	0-2 (.000)
Louisville.....	6-4 (.600)
Loyola Chicago.....	1-1 (.500)
Luther College.....	2-0 (1.000)

Maine.....	3-0 (1.000)
Marist.....	2-0 (1.000)
Marshall.....	0-1 (.000)
Marycrest.....	3-0 (1.000)
Maryland.....	4-6 (.400)
Massachusetts.....	2-0 (1.000)
Memphis.....	1-0 (1.000)
Mercer.....	1-0 (1.000)
Mesa CC.....	1-0 (1.000)
Miami (Ohio).....	6-1 (.857)
Michigan.....	55-58-1 (.482)
Michigan State.....	74-29 (.718)
Middle Tennessee State.....	1-1 (.500)
Minnesota.....	59-58 (.504)
Mississippi.....	2-1 (.667)
Mississippi State.....	2-4 (.333)
Missouri.....	8-19 (.296)
Missouri State.....	2-6 (.250)
Morgan State.....	1-0 (1.000)
Mount Mercy College.....	1-0 (1.000)
Murray State.....	0-1 (.000)
Nebraska.....	16-19 (.457)
Nebraska-Omaha.....	3-0 (1.000)
Nebraska-Wesleyan.....	1-0 (1.000)
Nevada.....	2-1 (.667)
Nevada-Las Vegas.....	4-3 (.571)
New Mexico.....	4-4 (.500)
North Carolina.....	1-5 (.167)
North Carolina-Greensboro.....	1-0 (1.000)
North Carolina State.....	1-1 (.500)
North Carolina-Wilmington.....	1-0 (1.000)
North Dakota.....	1-0 (1.000)
North Dakota State.....	5-1 (.833)
North Texas.....	1-0 (1.000)
Northeast Louisiana.....	0-1 (.000)
Northeast Missouri State.....	3-1 (.750)
Northern Colorado.....	1-3 (.250)
Northern Illinois.....	25-16 (.610)
Northern Iowa.....	31-18 (.632)
Northwestern.....	55-68 (.447)
Notre Dame.....	5-3 (.625)
Ohio.....	0-1 (.000)
Ohio State.....	67-45 (.598)
Oklahoma.....	4-10 (.286)
Oklahoma City.....	1-2 (.333)
Oklahoma State.....	4-13 (.235)
Oregon.....	2-2 (.500)
Oregon State.....	2-2 (.500)
Pacific.....	7-1 (.875)
Penn State.....	41-20 (.672)
Pittsburg State.....	1-0 (1.000)
Presbyterian.....	1-0 (1.000)
Princeton.....	0-1 (.000)
Purdue.....	45-18 (.714)
Radford.....	2-0 (1.000)
Rhode Island.....	1-0 (1.000)
Rider College.....	3-1 (.750)
Robert Morris.....	2-0 (1.000)
Rutgers.....	8-3 (.727)
Sacramento State.....	9-2 (.818)
Saint Ambrose.....	12-2 (.857)



IOWA SOFTBALL

SERIES RECORDS

Saint Francis.....	2-0 (1.000)
St. Joseph's.....	0-1 (1.000)
St. John's.....	2-1 (.667)
Saint Louis.....	1-1 (.500)
Saint Mary's (Calif.).....	1-1 (.500)
Sam Houston State.....	1-3 (.250)
San Diego State.....	3-3 (.500)
San Francisco.....	1-0 (1.000)
San Jose State.....	9-3 (.750)
Santa Clara.....	9-1 (.900)
Seattle University.....	1-0 (1.000)
South Carolina.....	2-4 (.333)
South Dakota.....	7-0 (1.000)
South Dakota State.....	9-2 (.818)
South Florida.....	3-7 (.300)
South Mountain CC.....	1-0 (1.000)
Southeast Missouri.....	0-2 (.000)
Southern Illinois.....	4-1 (.800)
Southern Illinois Edwardsville.....	2-2 (.500)
Southern Utah.....	1-0 (1.000)
Southwest Texas.....	1-0 (1.000)
Stanford.....	1-2 (.333)
Stephen F. Austin.....	5-1 (.833)
Stetson.....	7-4 (.636)
Syracuse.....	3-2 (.600)
Temple.....	4-0 (1.000)
Tennessee.....	1-3 (.250)
Tennessee-Chattanooga.....	2-2 (.500)
Tennessee Tech.....	3-1 (.750)
Texas.....	3-4 (.429)
Texas A&M.....	4-2 (.666)
Texas A&M - Corpus Christi.....	1-2 (.333)
Texas-Arlington.....	3-2 (.600)
Texas State.....	3-2 (.600)
Texas Tech.....	1-3 (.250)
Texas Wesleyan.....	2-0 (1.000)
Texas Women's.....	0-1 (.000)
Toledo.....	6-3 (.667)
Troy.....	2-0 (1.000)
Tulsa.....	4-4 (.500)
UAB.....	1-1 (.500)
UCLA.....	1-6 (.143)
UMBC.....	1-0 (1.000)
Upper Iowa.....	2-0 (1.000)
U.S. International.....	4-1 (.800)
Utah.....	3-4 (.429)
Utah State.....	7-2 (.779)
Utah Valley.....	2-0 (1.000)
Valparaiso.....	2-0 (1.000)
Vermont.....	1-0 (1.000)
Villanova.....	0-1 (.000)
Virginia.....	5-0 (1.000)
Virginia Tech.....	6-2 (.750)
Wagner College.....	1-0 (1.000)
Wartburg.....	5-1 (.833)
Washington.....	1-9 (.100)
Western Illinois.....	27-23 (.540)
Western Kentucky.....	1-1 (.500)
Western Michigan.....	5-0 (1.000)
Western Oregon.....	2-0 (1.000)
Wichita State.....	5-2 (.714)

William Penn.....	7-6 (.538)
Winthrop.....	4-0 (1.000)
Wisconsin.....	39-23 (.629)
Wisconsin-Green Bay.....	14-1 (.933)
Wyoming.....	0-1 (.000)
Yale.....	2-0 (1.000)



IOWA SOFTBALL

ALL-TIME SERIES RESULTS

Abilene Christian (1-1)

2/10/17 W 2-1
2/12/17 L 1-3

Adelphi (1-1)

3/22/89 L 0-6
4/13/90 W 1-0 (8)

Akron (5-2)

3/22/86 W 1-0
3/27/86 W 1-0
1987 W 4-1
1987 L 0-3
3/21/88 W 2-1
3/24/88 L 2-3
3/30/91 W 3-2

Alabama (1-3)

3/4/99 W 4-3
2/26/10 L 4-5
2/22/13 (A) L 0-5
2/23/13 (A) L 1-4

Albany (1-0)

2/25/11 W 2-1

Arizona (0-5)

2/22/91 L 2-9
2/22/92 L 1-6
5/23/96 L 2-5
5/26/96 L 2-10
3/16/12 L 1-6

Arizona State (11-24)

2/23/91 W 2-0
2/22/92 L 1-6
2/27/93 W 5-4 (8)
2/26/94 W 4-2
2/25/95 L 3-4
2/24/96 L 5-12
2/22/97 L 3-5
2/21/98 L 0-4
2/20/99 L 2-4
3/13/99 W 7-1
2/19/00 W 1-0
3/17/00 L 0-5
2/17/01 W 3-1
3/10/01 L 2-3
3/11/01 W 2-0
2/15/02 L 1-9
3/9/02 L 1-5
2/15/03 L 1-5
2/16/03 L 0-8 (5)
2/21/04 W 9-0 (5)
2/21/04 L 0-3
3/14/04 W 3-0
2/18/05 W 2-0
2/17/06 L 4-5
2/18/06 L 7-10 (9)
2/19/06 L 1-8
3/12/06 L 0-3
2/17/07 L 3-4
2/23/08 L 0-1
2/14/09 L 2-5
2/20/10 L 4-7
2/17/12 (A) L 2-5

3/4/17 L 4-5 (10)
3/14/18 W 3-1
3/14/18 L 0-9

Arkansas (1-5)

2/11/06 L 0-1
2/12/06 W 5-1
2/17/08 L 3-5
2/12/10 L 1-2
2/27/10 L 2-3
2/11/12 (N) L 2-10 (5)

Auburn (2-2)

2/21/97 W 7-5 (8)
3/5/05 L 1-2
3/6/05 W 16-1 (5)
5/15/09 L 0-1

Augustana (1-0)

4/24/81 W 4-3

Ball State (14-1)

3/8/91 W 8-2 (8)
3/29/91 W 1-0
3/7/96 W 4-0
2/22/98 W 4-3
3/10/00 W 6-1
2/23/02 W 5-1
3/27/04 W 6-0
3/28/04 W 9-0 (5)
2/27/05 W 8-0 (6)
3/26/05 W 4-0
3/27/05 W 10-0 (6)
3/26/06 W 5-0
3/24/07 W 9-2
3/18/13 (N) L 5-7
3/3/19 W 10-3

Baylor (1-3)

3/4/04 L 3-4 (9)
2/10/12 (A) L 0-4
2/15/14 (A) L 0-2
3/4/18 W 3-1

Belmont (1-0)

2/12/12 (N) W 8-0 (5)

Bethune-Cookman (2-0)

5/18/00 W 9-1
3/18/09 W 3-0 (8)

Binghamton (1-0)

3/1/19 W 8-5

Boston (1-2)

3/4/04 W 4-0
3/2/07 L 5-7
5/16/09 L 1-3

Boston College (1-0)

2/23/02 W 7-6

Bowling Green (8-1)

3/25/86 W 2-0
3/26/86 W 2-0
3/28/86 W 2-1

3/19/89 W 4-3
3/24/84 W 7-0
3/26/84 W 6-1
3/19/95 W 8-0
3/26/97 L 0-1
3/15/08 W 2-0

Bradley (7-0)

4/26/83 W 5-4
4/26/83 W 11-7
3/30/91 W 5-1
4/13/93 W 3-0
4/13/93 W 6-2
4/6/95 W 4-3
4/6/95 W 5-0

Brier Cliff (0-1)

1978 L 1-2

Brigham Young (BYU) (4-0)

2/16/01 W 8-1
2/17/01 W 4-3 (8)
3/15/01 W 2-1
3/15/07 W 4-0

Buena Vista (2-2)

3/22/82 W 4-3
3/21/83 W 8-3
3/22/83 L 0-5
3/26/86 L 1-2

Buffalo (3-0)

2/22/08 W 6-1
3/8/08 W 11-0 (6)
2/21/09 W 4-0

Butler (1-1)

2/16/18 L 0-4
2/17/18 W 8-0

Bucknell (1-0)

2/9/19 W 5-3

Cal Poly (0-3)

3/10/07 L 0-6
3/17/07 L 3-8
3/3/18 L 2-3

Cal Poly Pomona (1-1)

2/23/91 W 1-0
2/23/92 L 0-1

Cal Poly San Luis Obispo (0-1)

2/24/96 L 0-4

Cal State Bakersfield (1-1)

3/6/10 L 0-3
3/2/13 (N) W 5-3

Cal State Fullerton (5-1)

3/19/89 L 0-2
5/26/95 W 6-5 (9)
3/8/09 W 3-1 (10)
3/4/11 W 5-1
3/2/13 (A) W 7-0
3/7/15 (A) W 12-11

Cal State Hayward (1-1)

3/24/92 L 0-4
3/16/96 W 4-3

Cal State Northridge (1-2)

3/5/10 L 4-7
3/5/10 W 4-1
2/25/12 L 0-1 (8)

Cal State Sacramento (2-1)

5/19/95 W 3-0
3/23/96 W 3-1
3/24/96 L 0-1

California (8-15)

3/23/81 L 0-7
3/25/90 L 1-2
3/23/92 L 0-1
3/23/92 L 0-4
3/27/93 W 2-0
3/27/94 L 0-5
3/26/95 L 2-3 (9)
3/21/96 L 0-1
3/23/96 W 2-1
5/25/96 W 1-0
3/22/97 W 5-2
3/21/98 W 4-2
3/9/01 L 0-3
3/11/01 L 0-1(9)
3/17/01 W 1-0 (8)
3/9/02 W 4-1
3/23/03 W 4-3
3/13/04 L 2-8
3/12/05 L 2-7
3/18/06 L 0-1
3/9/07 L 1-4
3/5/11 L 2-6
3/4/17 L 0-1

California-Davis (1-0)

3/11/05 W 2-1 (8)

California-Santa Barbara (3-0)

2/22/91 W 5-0
3/13/99 W 3-0
3/9/01 W 3-1 (8)

California-Riverside (2-1)

2/16/07 W 9-1
3/9/07 L 5-7
3/8/08 W 4-0

Canisius (1-0)

5/20/00 W 2-1

Central College

1978 W 6-0

Central Florida (2-1)

3/20/08 L 1-4
3/19/09 W 2-1 (11)
2/27/15 (A) W 3-2

Central Michigan (8-2)

3/10/90 L 0-1
3/22/90 W 5-4

3/22/90 W 6-2
3/24/90 W 5-0
3/22/91 W 3-0
3/13/93 W 7-4
3/11/94 W 7-0
3/8/97 L 2-4
2/18/12 (N) W 7-5
2/19/12 (N) W 4-2

Central State (0-1)

3/21/80 L 1-4

Charlotte (1-0)

3/12/93 W 14-0

Coastal Carolina (0-2)

2/27/16 L 8-10
2/28/16 L 5-6

Coe College (2-0)

4/27/79 W 6-1
4/16/04 W 9-1 (6)

Colgate (1-0)

3/15/11 W 4-0

Colorado State (3-2)

3/23/90 W 2-1
2/23/91 W 1-0
3/13/05 W 5-1
3/13/07 L 0-1 (9)
3/13/07 L 4-5

Connecticut (4-1)

3/22/94 W 2-0
3/24/95 W 10-1
3/24/95 L 0-1
3/25/95 W 8-0
3/11/05 W 5-0

Cornell (3-1)

3/15/08 L 0-1 (8)
3/16/08 W 6-5
3/14/09 W 11-3 (5)
3/15/09 W 5-3

Creighton (9-23)

4/7/79 L 0-2
4/10/80 L 2-6
4/25/81 L 0-5
4/25/81 L 2-11
5/8/81 L 0-1
4/7/84 L 1-4
4/7/84 L 0-7
3/23/85 L 1-3
3/23/85 L 3-4
3/24/85 L 3-4
3/24/85 L 1-5
3/14/87 L 3-5
5/9/89 L 2-4
5/9/89 L 0-2
5/19/89 L 1-6
4/3/90 L 1-2
4/3/90 L 1-7
3/26/93 L 0-1 (8)
4/23/98 W 5-2



IOWA SOFTBALL

ALL-TIME SERIES RESULTS

4/23/98 W 4-1
 4/20/99 L 0-2
 4/20/99 W 3-1
 3/25/00 W 1-0
 3/26/00 W 1-0
 5/1/02 W 4-3
 5/21/04 L 4-8 (10)
 5/21/05 W 2-1 (8)
 5/17/08 W 2-1 (8)
 3/19/17 L 2-4 (8)
 3/17/18 W 4-3

C.W. Post (1-0)
 1987 W 7-1

Czech National Team (1-0)
 2/24/19 (EXH) W 12-5

Dartmouth (1-0)
 3/3/07 W 1-0

Davis & Elkins (1-0)
 3/28/87 W 5-1

Dayton (1-0)
 2/15/13 (N) W 3-0

DePaul (8-2)
 1987 W 2-1
 3/21/88 W 3-1
 3/23/94 L 2-8
 3/23/94 W 4-1
 3/26/94 W 5-0
 3/16/97 W 8-1
 5/16/97 W 2-1
 5/18/97 W 6-2
 5/18/01 W 7-4
 3/2/08 L 3-4 (8)

Detroit (1-0)
 4/8/00 W 11-0

Dordt (1-0)
 1978 W 6-2

Drake (37-16)
 5/3/79 L 0-1
 4/16/80 W 6-0
 4/16/80 L 3-6
 4/7/81 L 3-4
 4/7/81 W 9-0
 4/27/83 W 3-2
 4/27/83 W 4-2
 5/1/84 W 7-0
 5/1/84 W 7-4
 5/2/85 W 3-2
 5/8/85 L 0-1
 4/23/86 W 4-0
 4/23/86 W 1-0
 4/27/87 W 5-0
 4/27/87 W 3-2
 4/6/88 W 4-2
 4/6/88 W 6-2
 3/28/89 W 5-0
 3/28/89 W 15-0

5/8/90 L 0-1
 5/8/90 W 6-2
 4/17/91 W 1-0
 4/17/91 W 2-0
 3/28/99 W 4-2
 5/2/00 W 3-0
 5/2/00 W 7-0
 5/2/01 W 6-0
 5/2/01 W 10-2 (6)
 4/10/02 W 10-0
 4/10/02 W 12-3
 4/23/03 W 8-0 (5)
 4/23/03 W 10-1 (6)
 3/31/04 L 0-3
 5/5/05 W 1-0
 4/18/06 W 4-2
 5/2/07 W 1-0
 2/17/08 W 4-1
 4/22/08 L 3-4 (12)
 4/29/09 L 0-1
 2/13/10 W 3-2
 2/14/10 W 7-3
 4/6/11 L 1-2
 4/4/12 (H) L 0-1
 4/3/13 (A) W 18-0 (5)
 2/16/14 (N) W 9-0 (6)
 4/2/14 (H) L 3-5
 2/6/15 (N) L 0-8 (6)
 4/1/15 (A) L 0-1
 4/13/16 (H) W 8-7 (8)
 3/11/17 L 1-11(6)
 5/2/17 W 2-0
 3/28/18 L 1-3
 4/17/19 L 0-5

Drexel (3-0)
 3/20/88 W 8-7
 2/23/02 W 4-0
 2/20/09 W 4-0

East Carolina (2-2)
 3/15/92 W 5-0
 2/12/11 L 0-1
 3/14/15 (N) W 5-1
 3/15/15 (N) L 2-3

Eastern Illinois (6-1-1)
 1987 W 3-2
 4/2/87 W 3-0
 4/2/87 T 1-1
 2/19/00 W 8-0
 2/20/00 W 10-0
 3/5/00 W 6-0
 3/26/00 W 3-2
 2/9/18 L 2-4

Eastern Kentucky (2-0)
 3/15/03 W 6-2
 3/22/03 W 5-0

Eastern Michigan (4-1)
 3/8/90 W 3-0
 3/8/90 L 3-6
 3/9/91 W 4-0
 2/26/95 W 4-0
 2/26/11 W 7-0

Elon (1-0)
 3/14/08 W 6-0

Emporia State (2-0)
 3/26/85 W 4-1 (10)
 3/26/85 W 5-3

Florida (1-5)
 3/7/97 W 8-0
 3/11/00 L 2-5
 3/19/08 L 1-6
 2/14/15 (A) L 0-8 (5)
 2/15/15 (A) L 0-5 (5)
 3/2/17 L 0-8 (5)

Florida A&M (4-0)
 3/7/98 W 2-1 (9)
 3/5/99 W 9-1
 3/7/03 W 2-0
 2/28/15 (N) W 2-0

Florida Atlantic (3-3)
 3/7/98 W 1-0
 3/22/02 L 1-2
 3/24/02 L 2-4
 3/16/10 W 3-1
 3/18/10 W 2-1
 3/18/10 L 3-4 (8)

Florida Gulf Coast (1-0)
 2/25/11 W 11-9

Florida International (2-2)
 3/22/02 L 0-2
 3/24/02 L 0-1
 2/10/06 W 1-0
 3/7/09 W 6-5

Florida State (3-6)
 3/9/90 W 5-0
 3/14/93 L 3-0
 5/21/93 L 3-5 (15)
 3/11/95 W 4-0
 3/9/97 W 7-1
 5/19/00 L 1-4
 5/20/00 L 2-4
 3/2/08 L 0-2
 2/6/09 L 0-6

Fordham (2-0)
 2/22/19 W 5-3
 2/23/19 W 5-0

Fresno State (3-4)
 5/20/95 W 1-0
 5/21/95 L 0-1
 5/21/95 W 2-1 (9)
 5/24/97 L 6-7
 3/17/00 L 0-3
 2/24/12 (N) W 7-1
 3/6/15 (N) L 0-9 (5)
 3/2/17 L 7-11

Gardner Webb (2-0)
 3/5/05 W 9-1 (5)

3/2/07 W 5-3

Georgetown (2-0)
 3/10/18 W 5-0
 3/11/18 W 2-0

Georgia (2-1)
 3/9/00 W 9-0
 2/10/06 W 6-5
 2/12/11 L 1-8

Georgia State (4-0)
 2/24/02 W 4-0
 2/22/03 W 4-0 (8)
 2/23/03 W 4-1
 3/8/03 W 9-1 (5)

Georgia Southern (6-2)
 3/14/93 W 6-3
 3/4/05 W 6-0
 3/4/05 W 6-0
 3/3/07 W 2-0
 3/16/07 W 9-0 (6)
 2/26/16 W 11-0
 2/26/16 L 4-7
 2/27/16 L 2-10(5)

Georgia Tech (0-3)
 3/8/02 L 1-2
 3/4/07 L 0-6
 2/28/10 L 8-9 (8)
 2/18/17 L 2-3
 2/19/17 L 5-6

Grand Canyon (2-1)
 3/10/18 W 12-1
 3/11/18 L 0-1
 3/12/18 W 6-5

Grand View (3-3)
 1978 W 9-4
 1978 L 0-6
 4/16/79 L 2-3
 4/16/79 W 3-1
 4/1/80 W 2-0
 4/11/81 L 1-3

Hartford (2-0)
 3/13/09 W 7-1
 3/14/09 W 10-0

Harvard (1-0)
 3/21/97 W 13-6

Hawaii (3-2)
 3/20/98 W 6-2
 3/18/00 W 7-1
 3/16/16 L 3-4
 3/18/16 L 4-5
 3/19/16 W 4-0

Hofstra (3-3)
 3/14/92 W 6-1
 3/13/93 L 4-5 (9)
 3/9/95 W 4-2
 May 2003 W 3-0

2/20/15 (N) L 3-4
 2/21/15 (N) L 3-9

Houston (1-0)
 2/9/13 (A) W 4-1

Howard (1-0)
 2/9/07 W 11-0 (5)

Idaho State (3-0)
 2/18/07 W 10-4
 2/13/09 W 3-1
 2/18/11 W 11-3 (5)

Illinois (22-27)
 4/14/01 L 0-1
 4/14/01 L 0-3
 5/11/01 W 7-1
 4/5/02 W 8-2
 4/6/02 W 5-4
 5*9/02 L 2-3
 4/27/03 W 8-0 (6)
 4/27/03 W 7-0
 5/8/03 W 3-2
 5/8/04 L 0-2
 5/8/04 L 2-5
 5/7/05 W 4-3
 5/8/05 L 7-8
 3/31/06 W 9-0
 4/1/06 W 7-4
 5/5/07 W 7-6 (8)
 5/3/08 W 5-2
 5/4/08 W 12-6
 5/9/08 W 9-1 (5)
 4/1/09 W 1-0
 4/1/09 W 9-1 (6)
 5/5/10 L 4-6
 5/5/10 L 6-10
 5/4/11 L 2-8
 5/4/11 L 2-6
 3/31/12 (H) W 5-1
 3/31/12 (H) W 9-1
 4/1/12 (H) W 1-0 (10)
 4/23/13 (H) L 5-8
 4/23/13 (H) L 3-6
 3/21/14 (A) W 4-3 (9)
 3/22/14 (A) W 10-7
 3/22/14 (A) L 3-4 (8)
 5/8/14 (N) L 0-6
 4/3/15 (H) W 15-7 (5)
 4/4/15 (H) L 7-15
 4/5/15 (H) L 7-12
 4/29/16 (A) L 1-5
 4/29/16 (A) L 1-5
 5/1/16 (A) L 0-8 (5)
 3/24/17 L 0-8 (5)
 3/26/17 L 2-5
 3/26/17 L 4-7
 4/20/18 L 1-7
 4/21/18 L 5-6
 4/22/18 L 7-9
 4/12/19 L 1-12 (5)
 4/13/19 L 11-12
 4/13/19 W 4-3

Illinois-Chicago (5-2)



IOWA SOFTBALL

ALL-TIME SERIES RESULTS

3/11/95	L	1-4	1978	W	7-4	4/17/99	W	7-2	4/9/86	W	7-5	3/25/85	L	2-3
3/7/97	W	2-0	3/26/79	L	7-8	4/18/99	W	5-1	4/8/87	L	1-5	3/25/85	L	0-2
3/5/99	W	3-0	3/20/79	L	0-3	4/14/00	W	6-1	4/8/87	L	0-1	3/31/89	W	4-0
5/17/02	W	3-1	4/17/82	L	0-5	4/14/00	W	4-1	4/13/88	W	3-2	4/1/89	W	3-1
3/5/06	W	4-3	5/4/84	W	1-0	4/21/01	W	11-0 (5)	4/13/88	W	5-4	4/1/90	W	3-2
2/19/16 (A)	L	2-3	5/4/84	L	3-4	4/22/01	W	11-0 (5)	4/2/89	L	2-3	4/1/90	L	0-1
3/8/19	W	5-1	5/5/84	L	1-3	3/29/02	W	4-1	4/2/89	W	3-1	3/28/92	L	1-7 (10)
			5/5/84	W	2-0	3/30/02	W	5-1	4/11/90	L	0-1	5/21/93	L	1-3
Illinois State (32-20)			4/6/85	L	0-4	4/20/03	W	8-0 (6)	4/11/90	L	2-3	3/23/97	W	4-0
4/3/81	L	1-9	4/6/85	L	4-7	4/20/03	W	9-0	4/16/91	W	4-0	3/25/97	L	2-4
3/18/84	L	0-2	4/7/85	W	4-3 (8)	4/9/04	W	6-0	4/16/91	W	4-1	3/25/97	W	8-0
3/16/86	L	1-4	4/7/85	W	2-1 (10)	4/10/04	W	1-0	4/14/92	W	4-0	3/18/99	W	2-0
3/31/89	W	7-6	4/18/86	L	0-2	4/10/05	W	5-0	4/14/92	W	2-0	2/24/07	L	3-7
4/1/89	W	7-6	4/18/86	L	0-6	4/10/05	W	3-0 (8)	4/20/93	W	4-0	3/12/17	L	2-6
3/27/90	L	1-3	4/19/86	W	2-1	4/23/06	L	4-12 (6)	4/20/93	W	4-0	2/15/19	W	2-1
3/27/90	W	7-5	4/19/86	L	0-1	4/23/06	W	3-2	4/5/95	L	5-6			
3/8/91	W	13-0	4/10/87	L	0-3	5/12/06	L	4-5 (8)	4/5/95	T	3-3 (8)	Kansas State (3-0)		
4/2/91	W	4-0	4/10/87	L	1-9	3/30/07	W	4-2	2/25/96	L	6-7	3/20/80	W	3-2
4/2/91	W	1-0	4/11/87	W	3-2	3/31/07	W	9-0 (6)	4/11/96	W	7-1	5/8/80	W	1-0
4/5/93	W	1-0	4/11/87	W	2-1	4/27/08	L	2-3	4/11/96	W	7-5	5/7/81	W	3-2
4/5/93	W	1-0	4/22/88	L	1-10	4/27/08	L	2-3	4/16/98	L	1-2			
3/30/94	L	0-4	4/22/88	T	0-0	4/25/09	W	12-0 (5)	4/7/99	W	2-0	Kearney State (2-0)		
3/30/94	L	1-3	4/23/88	L	3-10	4/25/09	W	12-1 (5)	4/7/99	L	0-1	4/6/79	W	5-3
3/29/95	L	1-3 (8)	4/23/88	L	0-2	4/3/10	W	5-1	4/11/00	W	3-1	3/31/90	W	2-0
3/27/96	W	1-0 (9)	4/21/89	W	3-2	4/4/10	W	12-1 (5)	4/26/00	W	4-3			
3/27/96	W	3-1	4/21/89	L	1-2	4/30/11	L	1-3	4/18/01	L	4-6	Kennesaw State (1-0)		
4/2/97	W	6-0	4/22/89	W	2-0	5/1/11	L	0-5	4/16/02	W	10-4	2/22/09	W	8-0 (5)
4/2/97	W	7-5	4/22/89	L	0-3	4/28/12 (H)	L	0-1 (9)	4/16/03	L	3-4 (12)			
2/22/98	L	0-1	3/10/90	L	2-3 (8)	4/28/12 (H)	W	4-0	4/15/04	W	4-0	Kent State (2-0)		
4/9/98	W	8-6	3/11/90	L	1-2 (9)	4/29/12 (H)	W	10-0 (5)	4/19/05	W	4-0	2/24/07	W	5-2
2/19/99	W	16-5	4/20/90	W	1-0	4/25/14 (A)	W	1-0	4/4/06	W	3-2	2/13/07	W	1-0 (8)
4/14/99	W	4-3	4/20/90	W	3-1	4/26/14 (A)	L	1-9 (5)	4/3/07	W	2-1			
4/14/99	L	0-2	4/21/90	W	4-0	4/27/14 (A)	W	3-2	4/1/08	W	3-1	Kentucky (2-1)		
2/18/00	W	3-2	4/21/90	L	2-3	3/25/16 (A)	L	3-5	4/7/09	W	7-1	3/15/97	W	8-0
4/5/00	W	10-3	4/19/91	W	6-2	3/26/16 (A)	L	3-9	2/13/10	L	2-8	5/3/03	L	4-7
4/5/00	W	3-0	4/19/91	W	5-4	3/27/16 (A)	L	5-10	3/31/10	L	3-7	3/20/13 (A)	W	3-1
2/16/01	L	0-2	4/20/91	W	10-0				4/20/11	W	4-3	Lamar (2-0)		
3/4/01	W	7-4	4/20/91	W	3-1	Indiana State (4-1)			2/18/12 (N)	W	26-5	3/5/16 (N)	W	4-3
3/27/01	W	5-0	4/3/92	W	2-0	3/12/88	W	5-0	4/18/12 (A)	L	3-4	3/6/16 (N)	W	14-8
3/27/01	W	3-1 (9)	4/3/92	W	3-1	3/29/91	W	1-0	5/1/13 (H)	W	8-3			
5/17/01	W	2-1	4/4/92	L	2-3 (9)	3/10/95	W	6-0	4/23/14 (A)	T	6-6 (5)	Liberty (2-1)		
2/16/02	L	3-6	4/4/92	W	2-0	3/2/03	W	11-0 (5)	4/15/15 (H)	L	4-5	3/11/11	L	1-3
3/27/02	L	1-5	4/23/93	W	10-0	2/21/16 (N)	L	2-3	5/3/16 (A)	L	0-5	3/12/11	W	4-2
3/27/02	W	4-0	4/23/93	W	9-3				4/18/17	W	2-1	3/13/11	W	4-3
2/14/03	L	3-5	4/24/93	W	2-0	Iowa State (33-32-2)			4/25/18	L	2-4			
2/16/03	L	0-1 (9)	4/24/93	W	9-8	1978	L	1-4	4/9/19	L	0-2	Lipscomb (0-4)		
3/26/03	W	5-0	4/15/94	W	1-0	1978	L	5-13				2/11/11	L	4-5
3/26/03	W	3-0	4/15/94	W	3-0	5/3/79	L	1-7	Iowa Wesleyan (3-0)			2/8/13 (N)	L	0-4
2/20/04	W	7-3	4/16/94	L	2-5	4/26/80	L	1-2	1978	W	13-0	2/14/14 (N)	L	0-10 (5)
3/24/04	L	1-3	4/16/94	L	2-5	5/9/80	L	0-1	1978	W	10-1	2/20/16 (N)	L	0-7
2/17/06	W	9-3	5/5/95	W	4-3	5/1/81	L	0-1	4/27/79	W	9-1			
2/18/06	W	10-2 (5)	5/5/95	L	5-6	5/2/81	L	2-14				Long Beach State (3-3)		
5/20/06	L	2-3	5/6/95	L	1-2 (8)	4/30/82	L	1-3	IPFW (0-1)			3/24/90	W	1-0
2/17/07	L	1-5	5/6/95	W	1-0	5/1/82	W	8-3	3/5/11	L	0-4	3/26/95	L	2-5
2/23/08	W	2-0	4/13/96	L	0-1	5/8/82	W	4-2				3/20/04	L	0-3
4/9/08	W	3-2	4/13/96	W	5-1	4/20/83	L	7-8	IUPUI (1-0)			5/17/08	W	2-1 (8)
2/14/09	W	6-2	4/14/96	L	1-2	4/20/83	W	4-0	2/19/16 (N)	W	7-1	3/7/09	W	3-0
3/25/09	L	1-2	5/11/96	W	2-0	4/10/84	W	2-0	Jackson State (1-0)			3/13/12 (A)	L	0-1
2/20/10	W	7-1	2/23/97	W	10-0	4/10/84	L	2-3	3/12/11	W	7-1	Long Island (6-2)		
2/13/11	L	4-13	3/16/97	W	4-0	4/26/84	W	3-0				3/23/03	W	3-1
2/17/12 (N)	L	3-7	4/13/97	W	3-0	4/26/84	L	3-4	Kansas (7-12)			3/20/04	L	1-2
			4/13/97	W	6-5	4/3/85	W	2-1	3/29/80	L	2-4	2/18/05	W	4-0 (6)
Indian Hills CC (1-0)			4/18/98	W	4-1	4/3/85	L	1-4	4/3/81	L	0-2	3/18/05	W	8-0 (5)
3/30/99	W	1-0	4/18/98	W	3-2	4/10/85	L	0-1	4/2/82	L	2-8	3/17/06	L	1-7
			4/19/98	L	5-6	4/10/85	W	7-6	4/17/84	L	0-5			
Indiana (62-39-1)			4/17/99	W	2-1	4/9/86	L	2-4						



IOWA SOFTBALL

ALL-TIME SERIES RESULTS

3/17/09	W	6-3	4/13/82	W	9-0	4/29/89	L	2-3	4/15/06	W	1-0	5/9/93	W	3-0
2/26/12 (N)	W	7-0				4/29/89	W	5-4	4/13/07	L	2-3 (10)	5/9/93	W	3-1
2/27/15 (N)	W	10-2				5/5/90	W	1-0	4/14/07	L	0-2	5/10/93	W	7-1
			Maryland (4-6)			5/5/90	W	3-0	4/4/08	W	2-1	5/10/93	W	11-1
Longwood (1-1)			3/4/99	W	3-0	5/6/90	W	5-0	4/5/08	L	0-3	4/1/94	W	6-3
3/6/09	W	6-0	2/26/10	L	1-11 (5)	5/6/90	W	1-0	5/2/09	L	1-2	4/1/94	W	2-1
3/2/14 (N)	L	1-4	2/11/11	W	1-0	3/23/91	W	1-0 (8)	5/3/09	L	0-6	4/2/94	W	4-1
			3/9/13 (A)	W	9-4	4/12/91	W	3-0	5/14/10	L	2-8	4/2/94	W	5-4
Loras (3-0)			3/20/15 (H)	L	14-15	4/12/91	W	2-1	5/15/10	L	0-6	4/22/95	W	9-0
1978	W	5-3	3/21/15 (H)	W	8-4	4/12/91	W	2-1	4/23/11	W	4-2	4/22/95	W	10-0
1978	W	5-2	3/22/15 (H)	L	0-19 (5)	4/13/91	W	3-0	4/24/11	L	2-3	4/23/95	L	5-6 (9)
4/26/79	W	15-1	3/30/18	L	1-2	4/16/91	W	1-0	3/29/15 (A)	L	3-5	4/23/95	L	0-2
			3/31/18	L	2-5	4/25/92	W	5-1	4/21/13 (A)	L	6-8	4/27/96	W	4-1
			4/1/18	L	0-1	4/25/92	W	4-2	4/21/13 (A)	L	0-8 (5)	4/27/96	L	0-2
						4/26/92	W	3-2 (8)	3/28/15 (A)	L	0-6	4/28/96	W	8-4 (10)
Louisiana-Lafayette (2-4)			Massachusetts (2-0)			4/26/92	L	1-4	3/28/15 (A)	L	4-7	4/26/97	W	5-4
3/16/00	L	4-5	3/22/88	W	4-3	5/14/93	L	1-3	3/29/15 (A)	W	6-4	4/26/97	W	10-0
2/24/06	L	0-6	2/17/19	W	5-3	5/15/93	W	4-1	3/23/18	L	1-4	4/27/97	W	8-6
3/1/08	W	2-1 (9)				5/15/93	W	2-0	3/23/18	W	4-3	5/10/97	W	4-3
2/9/13 (N)	W	13-10	Memphis (1-0)			3/13/94	W	4-0				3/28/98	L	1-2
2/10/13 (N)	L	0-11 (5)	2/20/09	W	8-0 (5)	4/29/94	W	3-1	Michigan State (74-29)			3/28/98	L	0-4
2/20/15 (A)	L	3-4				4/29/94	L	1-2	4/21/79	L	0-2	3/29/98	L	0-3
2/11/18	L	0-9				4/30/94	W	3-0 (10)	4/18/80	L	0-3	2/19/99	L	2-3
			Mercer (1-0)			4/30/94	W	2-1 (9)	4/27/81	L	0-10	5/8/99	L	5-8
Louisiana Tech (0-2)			3/16/07	W	13-6	4/8/95	W	1-0 (9)	4/18/81	L	5-6	5/8/99	W	5-3
3/19/82	L	1-2				4/8/95	W	2-1	4/16/82	W	2-0	5/9/99	W	10-0
3/15/84	L	0-7	Mesa Community College (1-0)			4/9/95	L	1-5	4/30/83	W	4-1	5/14/99	W	5-3
			2/22/96	W	16-1	4/9/95	W	3-0 (14)	4/30/83	W	1-0	2/18/00	W	5-0
LSU (0-3)						4/9/95	W	3-0 (14)	5/1/83	W	4-1	4/22/00	W	8-2
5/24/01	L	1-2	Miami (Ohio) (6-1)			5/13/95	L	1-5	4/21/84	L	1-3	4/23/00	W	3-2
2/8/19	L	0-9 (5)	4/14/90	L	0-1	5/14/95	L	2-3	4/21/84	L	3-4	2/18/01	W	8-1
2/9/19	L	1-16 (5)	4/14/90	W	3-2	5/25/95	W	9-7 (14)	4/23/84	W	5-2	4/27/01	W	4-1
			5/3/91	W	1-0	3/30/96	L	1-3	4/23/84	L	2-3	4/27/01	W	3-0
Louisville (6-4)			5/4/91	W	3-0	3/31/96	L	1-3	4/19/85	L	1-2	2/16/02	W	13-0
3/5/00	L	0-1	2/22/08	W	3-2	5/25/96	W	3-2	4/19/85	W	6-4	4/19/02	W	6-5
3/1/03	W	9-1 (6)	2/21/09	W	5-0	4/5/97	W	8-2	4/20/85	W	4-0	4/20/02	L	3-5
2/29/04	W	4-0	3/10/19	W	2-1	4/6/97	W	15-4	4/20/85	W	2-1	4/6/03	L	1-7
2/29/04	L	0-2				5/9/97	L	2-3	5/2/86	L	0-2	4/4/04	W	8-2
2/26/05	W	5-3	Michigan (55-58-1)			5/10/97	L	2-4	5/2/86	W	3-1	4/4/04	W	8-2
2/25/07	W	3-2 (8)	1978	L	0-7	5/22/97	W	3-2	5/3/86	L	0-1	4/16/06	W	4-1
3/18/13 (A)	W	6-2	4/18/81	L	0-1	4/25/98	L	0-6	5/4/86	L	0-3	4/16/06	L	4-8
3/19/13 (A)	L	4-6	4/16/82	L	1-5	4/25/98	L	0-7	4/3/87	W	2-1	4/15/07	W	6-2
2/12/16 (N)	W	1-0	4/23/83	W	6-0	5/8/98	W	1-0	4/3/87	W	5-0	4/15/07	W	7-2
2/13/16 (N)	L	2-7	4/24/83	L	1-4	5/9/98	L	1-6	4/4/87	W	3-2	4/11/08	W	4-0
			4/24/83	W	8-7	5/9/98	L	1-5	4/4/87	W	7-0	4/12/08	W	5-0
Loyola Chicago (1-1)			4/24/83	W	8-7	3/20/99	L	0-2	4/15/88	W	5-4	5/9/08	W	13-4 (5)
3/24/06	W	5-0	4/15/84	L	4-5	3/21/99	T	2-2	4/15/88	L	1-4	4/18/09	W	8-0 (6)
2/20/16 (N)	L	0-4	4/16/84	W	2-1	4/24/99	L	3-5	4/16/88	L	5-6	4/18/09	W	4-3 (10)
			4/16/84	W	7-4	4/24/99	W	2-1	4/16/88	L	0-1	3/27/10	W	3-1
Luther (2-0)			4/26/85	L	0-4	4/25/99	L	0-7	5/5/89	W	4-1	3/28/10	W	7-6
1978	W	2-1	4/27/85	W	3-1	5/14/99	L	0-8	5/5/89	W	1-0	4/9/11	W	5-3
4/13/79	W	7-4	4/27/85	L	3-6	4/21/00	L	0-5	5/6/89	W	2-0	4/10/11	W	9-8
			4/11/86	L	0-1	4/21/00	W	5-0	5/6/89	W	1-0	4/21/12 (A)	W	6-0
Maine (3-0)			4/12/86	W	2-1	5/12/00	W	3-1	4/6/90	W	2-0	4/21/12 (A)	W	7-1
3/9/90	W	14-2	4/12/86	W	1-0	5/13/00	L	0-2	4/6/90	W	3-1	4/22/12 (A)	W	4-1
3/14/92	W	8-0	4/12/86	W	1-0	4/28/01	W	1-0 (8)	4/7/90	W	12-3	4/18/14 (H)	L	0-1
5/21/04	W	2-0	5/1/87	L	1-3	4/29/01	W	1-0	4/7/90	W	8-0	4/19/14 (H)	W	5-1
			5/1/87	W	5-3	5/10/01	L	1-6	3/29/91	L	3-4	4/20/14 (H)	L	0-4
Marist (2-0)			5/2/87	L	0-7	5/12/01	W	2-1	5/10/91	W	1-0			
2/9/07	W	8-0 (5)	5/2/87	W	2-0	4/21/02	L	1-3	5/10/91	W	6-2	Middle Tennessee State (1-1)		
2/10/07	W	5-2	4/8/88	L	1-4	4/18/04	L	1-3	5/11/91	W	10-0	3/5/05	W	3-1
			4/8/88	L	2-7	4/18/04	L	1-3	5/11/91	W	7-0	3/2/19	L	6-8
Marshall (0-1)			4/9/88	W	3-2	4/1/05	W	5-2	5/1/92	W	8-0			
2/22/03	L	1-2 (8)	4/9/88	L	4-5	4/2/05	L	1-3	5/1/92	W	4-1	Minnesota (59-58)		
			4/9/88	L	4-5	5/14/05	L	2-7	5/2/92	L	3-4	4/14/79	L	1-3
Marycrest (3-0)			4/28/89	W	3-2	4/14/06	L	0-3	5/2/92	W	12-1	4/14/79	W	2-1
1978	W	11-0	4/28/89	L	0-1									
4/13/82	W	5-0												



IOWA SOFTBALL

ALL-TIME SERIES RESULTS

3/4/06 W 2-0
 4/19/06 W 5-4
 3/25/07 W 2-0
 3/28/07 W 4-2
 3/26/08 W 8-0 (6)
 3/26/08 W 1-0

Northern Iowa (31-18)

1978 W 5-1
 4/8/80 L 1-7
 4/8/80 L 0-1
 4/26/80 L 0-6
 4/14/81 L 4-5
 4/14/81 L 1-4
 4/5/82 L 0-5
 4/5/82 W 3-0
 4/5/83 W 2-1 (10)
 4/18/83 L 0-2
 4/18/83 L 1-3
 4/3/84 L 7-8
 4/3/84 W 7-2
 4/24/84 W 7-1
 4/24/84 W 3-1
 4/2/85 W 6-5
 4/2/85 L 1-4
 5/1/85 W 4-0
 5/1/85 L 1-2
 4/16/86 L 2-4
 4/16/86 W 3-1
 3/13/87 L 2-7
 5/5/87 W 3-0
 5/5/87 W 1-0
 5/3/88 W 3-1
 5/3/88 W 9-3
 3/9/89 W 9-1
 3/29/89 W 6-5
 3/29/89 W 2-1
 4/25/00 W 3-0
 4/3/01 W 7-0
 4/3/01 W 4-1
 4/24/02 W 8-0
 4/24/02 W 9-1
 4/1/03 L 7-9
 4/21/04 W 4-3
 4/25/06 W 11-0 (5)
 2/16/08 W 1-0
 4/23/08 W 5-4
 4/21/09 W 5-3
 4/28/10 L 7-8 (8)
 4/26/12 (H) L 3-4 (8)
 4/26/12 (H) W 7-0
 4/25/13 (A) W 10-1 (5)
 4/30/14 (N) L 8-9
 2/6/15 (A) W 12-4
 4/12/16 (H) W 6-3
 4/11/17 W 4-2
 4/30/19 L 2-4

Northwestern (55-68)

4/19/79 W 7-1
 4/18/80 W 3-2
 4/25/80 L 0-3
 4/17/82 L 2-3
 4/24/82 L 2-3
 4/21/83 W 4-2
 4/21/83 L 1-5

4/28/83 L 3-7
 4/28/83 L 0-3
 4/11/84 L 1-3
 4/11/84 L 0-2
 4/19/84 L 0-4
 4/19/84 L 1-4
 4/23/85 L 0-1 (9)
 4/23/85 L 0-1
 4/30/85 L 0-7
 4/30/85 L 0-1
 4/21/86 L 0-2
 4/21/86 L 0-2
 4/29/86 L 0-2
 4/29/86 L 2-3
 4/14/87 L 0-4
 4/14/87 W 6-3
 4/21/87 L 0-1
 4/21/87 L 1-2
 4/19/88 L 2-3
 4/19/88 L 1-6
 4/26/88 W 1-0
 4/26/88 W 3-0
 4/18/89 W 4-1
 4/18/89 W 4-1
 4/25/89 W 3-0
 4/25/89 L 3-5
 4/17/90 W 1-0
 4/17/90 W 2-0
 4/24/90 W 4-0
 4/24/90 W 4-3
 4/29/91 L 1-4 (10)
 4/29/91 W 3-0
 4/30/91 W 2-0
 4/30/91 W 2-1
 4/11/92 L 0-1
 4/11/92 W 3-2
 4/12/92 L 1-2
 4/12/92 W 2-0
 3/22/93 W 7-0
 4/30/93 L 0-1
 4/30/93 W 6-2
 5/1/93 L 0-2
 5/1/93 W 1-0
 4/22/94 L 0-3
 4/22/94 L 2-7
 4/23/94 W 3-1
 4/23/94 W 3-1
 4/26/95 L 2-9
 4/26/95 W 9-2 (8)
 5/12/95 W 7-5
 5/13/95 W 1-0
 4/23/96 W 7-2
 4/23/96 W 11-1
 4/29/97 W 8-0
 4/29/97 W 8-2
 4/29/98 L 3-4 (12)
 4/29/98 W 8-1
 5/8/98 W 5-2
 4/21/99 W 2-0
 4/21/99 L 1-4
 5/6/00 L 2-6
 5/7/00 W 3-1
 5/11/00 W 2-0
 5/5/01 W 3-0
 5/6/01 L 1-2
 5/4/02 W 4-3

5/5/02 W 8-3
 4/25/03 L 0-3
 4/26/03 L 0-2
 5/9/03 W 2-1
 5/10/03 W 2-0
 4/2/04 W 7-2
 4/3/04 W 6-1
 4/3/05 L 1-11 (5)
 4/3/05 L 0-2
 5/14/05 W 2-1 (8)
 4/2/06 L 1-3
 4/2/06 L 2-12 (5)
 4/27/07 L 1-5
 4/28/07 L 1-2
 4/13/08 L 0-2
 4/13/08 W 5-2
 4/10/08 L 0-1
 4/15/09 L 5-6 (9)
 4/15/09 L 5-16 (5)
 4/7/10 W 9-1 (6)
 4/16/11 W 10-8
 4/17/11 W 9-7
 4/7/12 (A) W 5-2
 4/7/12 (A) L 6-7
 4/8/12 (A) L 6-12
 4/12/13 (A) W 12-7
 4/13/13 (A) W 15-14
 4/14/13 (A) L 3-11 (5)
 4/5/14 (H) L 4-6
 4/5/14 (H) L 1-4
 4/6/14 (H) W 4-3
 5/1/15 (H) L 0-1
 5/2/15 (H) L 6-11
 5/3/15 (H) W 8-6
 4/9/16 (A) L 9-13
 4/9/16 (A) L 5-6
 4/10/16 (A) L 5-9
 5/5/17 L 2-5
 5/6/17 W 7-6 (11)
 5/7/17 L 2-5
 4/27/18 L 1-4
 4/28/18 W 3-0
 4/29/18 L 2-6
 5/12/18 L 1-2
 3/29/19 L 0-5
 3/30/19 L 2-6
 3/31/19 L 0-6

Notre Dame (5-3)

2/25/95 L 2-5
 3/10/96 W 5-2
 2/22/97 W 4-3 (10)
 5/19/01 W 6-0
 5/20/01 W 6-2
 5/16/02 L 2-3
 3/15/12 (N) L 0-2
 2/24/19 W 2-1

Ohio (0-1)

2/9/14 (N) L 6-9

Ohio State (69-43)

1978 W 5-2
 4/20/79 W 2-1
 4/19/80 L 1-2
 3/24/81 L 2-4

4/17/81 W 3-1
 3/21/82 L 1-3
 3/23/82 L 0-3
 3/20/83 W 2-0
 3/21/83 W 1-0
 5/5/83 L 5-6
 5/5/83 L 0-1
 5/6/83 W 3-1
 5/6/83 L 0-2
 5/11/84 W 3-1
 5/11/84 W 8-1
 5/12/84 L 1-4
 5/12/84 W 2-1
 4/12/85 W 4-1
 4/12/85 L 0-1 (8)
 4/13/85 W 5-0
 4/13/85 L 4-5 (12)
 4/25/86 W 3-1
 4/25/86 W 8-0
 4/26/86 W 1-0
 4/26/86 W 1-0
 4/24/87 W 7-8
 4/24/87 L 11-12
 4/25/87 L 0-2
 4/25/87 L 1-4
 5/6/88 W 1-0
 5/6/88 W 1-0
 5/7/88 W 5-0
 5/7/88 W 8-1
 4/14/89 W 3-1
 4/14/89 W 1-0
 4/15/89 W 2-0
 4/15/89 L 3-4
 5/11/90 L 0-1
 5/11/90 W 3-2 (11)
 5/12/90 W 3-0
 5/12/90 L 0-8
 4/26/91 L 1-2 (10)
 4/26/91 W 12-0
 4/27/91 W 1-0 (9)
 4/27/91 L 0-1
 5/8/92 W 5-0
 5/8/92 W 2-1
 5/9/92 L 0-1 (10)
 4/16/93 L 1-2
 4/16/93 W 3-2
 4/17/93 L 0-2
 4/17/93 W 4-0
 5/13/94 W 1-0 (12)
 5/13/94 L 0-1
 5/14/94 W 5-1
 5/14/94 L 2-3 (10)
 4/29/95 W 3-0
 4/29/95 L 6-7
 4/30/95 L 3-4
 4/30/95 W 7-2
 4/6/96 W 8-0
 4/6/96 W 4-1
 5/7/96 W 2-0
 4/19/97 W 6-2
 4/19/97 W 3-2 (11)
 4/20/97 W 6-0
 4/11/98 W 3-0
 4/11/98 W 2-0
 4/12/98 W 4-3
 4/10/99 W 3-0

4/10/99 W 2-0
 4/11/99 L 7-8
 4/29/00 W 10-2
 4/30/00 W 4-1
 3/30/01 W 4-2
 3/30/01 W 2-0
 4/12/02 L 0-2
 4/13/02 L 2-4
 4/13/03 W 7-0 (10)
 4/13/03 W 3-0
 4/25/04 L 3-5 (9)
 4/25/04 W 4-0
 5/14/04 L 1-5
 3/6/05 W 5-0
 4/15/05 W 4-1
 4/16/05 W 6-2
 4/28/06 W 5-2
 4/22/07 W 7-3
 4/22/07 L 0-1
 3/28/08 L 3-4
 3/29/08 W 1-0
 3/28/09 L 0-3
 3/29/09 W 12-4 (6)
 5/1/10 L 7-8 (8)
 5/2/10 L 3-4
 3/26/11 W 5-3
 3/27/11 W 7-2
 5/5/12 (A) W 2-0
 5/5/12 (A) W 13-5
 5/6/12 (A) L 1-2
 3/10/13 (N) W 8-0 (6)
 5/9/13 (N) L 4-8
 5/2/14 (H) L 3-6
 5/3/14 (H) L 6-7
 5/4/14 (H) W 3-2
 4/28/17 L 1-3
 4/29/17 L 0-6
 4/30/17 W 4-2
 5/10/18 W 5-1
 5/3/19 W 1-0
 5/4/19 L 0-10 (5)
 5/5/19 L 0-5

Oklahoma (4-10)

3/31/79 L 0-3
 3/23/81 L 3-4
 3/22/83 W 2-1
 3/14/84 L 0-6
 3/12/87 L 7-8
 3/26/92 W 7-0
 3/25/94 L 1-2
 5/18/96 W 1-0
 5/19/96 W 7-2
 3/3/12 (N) L 3-6
 3/4/12 (A) L 2-4
 3/14/15 (A) L 3-23 (5)
 3/15/15 (A) L 2-8
 3/16/15 (A) L 0-9 (5)

Oklahoma City (1-2)

3/13/86 W 2-0
 3/11/89 L 1-2
 3/13/92 L 1-3

Oklahoma State (4-13)

3/28/80 L 0-6



IOWA SOFTBALL

ALL-TIME SERIES RESULTS

3/20/81	L	0-1	4/28/00	W	3-2	4/18/03	W	2-0	3/27/92	W	3-0			
3/25/81	L	0-3	4/28/00	L	2-1	4/19/03	W	9-0 (6)	3/28/93	W	1-0	San Jose State (9-3)		
4/2/82	L	2-7	3/31/01	L	3-0	4/11/04	W	6-0	3/21/98	W	8-5	3/23/90	L	5-1 (12)
3/18/83	L	0-1	4/1/01	W	4-3 (10)	4/11/04	W	4-0	3/13/01	L	6-5	3/19/91	W	4-1
3/11/88	L	0-3	4/14/02	W	5-0	4/8/05	W	3-2	3/13/01	W	4-2	3/27/93	W	1-0
3/10/89	L	1-2	4/14/02	W	2-0	4/9/05	L	1-2	3/18/03	W	4-1	3/18/95	L	8-1
2/27/94	L	0-8	5/10/02	L	0-6	4/21/06	W	8-1	3/20/03	W	7-2	2/20/99	W	4-0
3/13/94	L	1-3	4/11/03	W	4-1	4/22/06	W	3-2	3/17/04	W	2-1 (8)	2/21/99	W	9-0
3/11/00	W	1-0	4/12/03	L	2-3 (10)	4/1/07	W	6-1	3/17/04	W	6-0	3/12/99	W	3-1
2/15/02	L	3-8	4/23/04	W	3-2 (14)	4/1/07	W	4-3 (9)	3/15/06	W	6-1	3/16/01	W	5-0
2/17/02	W	2-0	4/23/04	W	8-0	5/11/07	L	1-4	3/15/06	L	0-6	3/12/05	W	5-4
3/2/12 (A)	L	5-6 (8)	4/17/05	W	3-1	4/25/08	W	3-2				3/11/06	W	3-2
3/3/12 (N)	W	5-3	4/17/05	W	5-1	4/26/08	W	8-5	Saint Ambrose (12-2)			3/11/07	W	9-8 (10)
2/15/13 (N)	W	3-1 (8)	5/13/05	W	1-0	4/11/09	W	3-0	1978	W	17-1	3/6/15 (N)	L	2-11
2/17/13 (N)	L	3-4	4/30/06	W	4-3	4/12/09	W	4-0	4/11/81	L	3-1			
3/17/15 (A)	L	5-6	4/30/06	L	0-1 (6)	4/10/10	W	1-0	4/20/82	W	6-1	Santa Clara (9-1)		
			4/20/07	W	1-0	4/11/10	L	0-2	4/20/82	L	8-7	3/22/89	W	7-0
Oregon (2-2)			4/21/07	W	7-0	4/2/11	L	1-12	4/6/84	W	9-1	3/19/90	W	6-5
3/20/98	W	3-2	4/6/08	W	5-2	4/3/11	L	0-3	4/6/84	W	12-2	3/19/90	W	8-1
5/16/98	W	5-2	4/6/08	W	5-2	5/3/13 (A)	W	4-3 (9)	4/9/85	W	1-0	3/21/91	W	8-0
5/16/98	L	19-10	4/4/09	L	0-1	5/4/13 (A)	W	2-0 (8)	4/9/85	W	5-0	3/17/95	L	1-0
3/8/15 (N)	L	1-2	4/4/09	L	1-2	5/5/13 (A)	W	8-2	4/1/86	W	2-1	3/19/95	W	6-2
			4/24/10	L	1-7	4/17/15 (A)	W	2-0	4/1/86	W	2-0	3/12/04	W	4-1
Oregon State (2-2)			4/25/10	L	2-5	4/18/15 (A)	L	1-4	4/1/88	W	6-0	3/12/06	W	6-5
3/23/89	W	3-2	5/7/11	W	1-0	4/15/15 (A)	W	5-1	4/1/88	W	2-0	3/10/07	W	2-1
3/18/05	L	2-6	5/8/11	L	3-2	4/1/16 (H)	L	6-4	4/4/96	W	10-0	3/17/07	W	3-1
2/24/12 (N)	L	1-2 (8)	4/26/13 (H)	L	3-6	4/2/16 (H)	L	8-7						
3/1/13 (N)	W	9-3	4/27/13 (H)	L	5-6	5/3/16 (H)	W	10-3				Seattle University (1-0)		
			4/28/13 (H)	W	5-0	3/31/17	L	2-4	Saint Francis (2-0)			2/18/11	W	8-7
Pacific (7-1)			4/22/16 (H)	L	8-3	4/1/17	W	5-0	4/24/82	W	4-2			
3/24/89	L	0-2	4/23/16 (H)	W	4-1	4/2/17	W	8-3	3/11/06	W	15-0 (5)	South Carolina (2-4)		
3/25/93	W	5-2 (11)	4/24/16 (H)	L	11-3 (6)	5/4/18	L	1-3				3/18/83	L	4-1
3/24/94	W	2-1 (9)				5/5/18	L	0-9	St. John's (2-1)			3/9/91	W	6-1
3/23/96	W	1-0	Pittsburg State (1-0)			5/6/18	L	0-6	1987	W	8-0	3/10/96	W	1-0
3/21/97	W	4-0	3/25/81	W	2-0	3/22/19	L	2-3	3/29/88	W	7-0	3/9/97	L	2-0
3/19/98	W	4-2				3/23/19	W	2-1	3/9/13 (N)	L	1-3	3/6/99	L	3-2
5/15/2003	W	5-0	Presbyterian (1-0)			3/23/19	L	2-4				4/7/14 (A)	L	0-1
3/16/05	W	4-2	2/8/14 (N)	W	6-3				Saint Louis (1-1)					
						Radford (2-0)			5/3/80	L	1-0	South Dakota (7-0)		
Penn State (41-20)			Princeton (0-1)			2/24/08	W	5-4	5/4/80	W	5-1	3/22/09	W	9-0 (5)
4/17/92	W	5-0	2/28/15 (N)	L	2-10 (5)	3/10/13 (N)	W	10-0 (5)				3/22/09	W	15-0 (5)
4/17/92	W	4-0							St. Mary's (Calif.) (4-3)			3/21/10	W	8-0 (6)
4/18/92	W	5-2	Purdue (45-18)			Rhode Island (1-0)			3/24/89	L	5-2	3/21/10	W	10-6 (6)
4/18/92	W	3-0	4/1/95	W	4-3	3/16/05	W	6-0	3/18/95	W	2-0	3/20/11	W	10-0 (5)
4/2/93	W	10-1	4/1/95	W	6-1				3/18/96	L	8-7	3/20/11	W	9-1 (6)
4/2/93	W	3-0	4/2/95	L	6-2	Rider (3-1)			3/18/96	W	8-0	3/20/17	W	1-0
4/3/93	W	3-1	4/2/95	W	3-2	3/25/86	W	4-0	3/18/98	W	13-5 (6)			
4/3/93	W	10-1	5/4/96	L	3-1 (8)	3/28/86	W	2-0	3/18/98	L	2-1	South Dakota State (9-2)		
4/8/94	W	6-1	5/4/96	W	3-1	3/27/87	L	6-3	3/19/04	W	7-0	3/26/05	W	9-0 (5)
4/8/94	W	3-0	5/5/96	W	7-0	3/29/88	W	5-1				4/24/05	W	8-5 (5)
4/9/94	L	7-6 (11)	3/29/97	W	11-1				St. Joseph's (0-1)			4/24/05	W	14-1 (5)
4/9/94	W	11-1	3/29/97	W	4-3 (9)	Robert Morris (2-0)			2/16/19	L	1-4	3/25/06	W	5-3 (10)
4/15/95	W	7-1	3/30/97	W	13-3	3/12/95	W	9-0				5/3/06	W	3-2
4/15/95	W	7-1	5/9/97	W	2-0	3/8/96	W	11-0	Sam Houston State (1-3)			5/3/06	W	4-1
4/16/95	W	4-0	5/2/98	W	4-0				3/10/89	L	2-1	3/23/07	W	4-1
4/16/95	W	7-2	5/2/98	W	5-4	Rutgers (8-3)			2/25/93	L	13-10	3/18/17	W	2-0
4/20/96	W	8-0	5/2/98	L	4-2	3/19/88	W	3-2	2/26/93	L	2-0	3/19/17	W	5-0
4/20/96	W	12-1	3/6/99	W	3-0	3/24/88	W	3-2	2/13/16 (N)	W	8-0	3/21/18	L	1-4
4/21/96	W	9-0	3/14/99	W	9-1	3/19/89	W	6-2				3/21/18	L	2-5
5/3/97	W	5-1	5/1/99	W	4-3	2/19/10	W	7-0	San Diego State (3-3)					
5/3/97	W	4-3	5/1/99	W	4-2	5/7/15 (N)	W	5-3	2/26/93	W	2-1	South Florida (3-7)		
5/3/97	W	19-1	5/2/99	W	9-3	4/14/18	W	2-0	2/25/94	L	6-2	3/24/87	W	1-0
4/4/98	L	2-0	4/15/00	W	4-0	4/15/17	W	5-4	3/14/00	L	4-3	3/24/87	L	4-1
4/4/98	W	2-1(8)	4/16/00	L	1-0	4/16/17	L	0-2	3/14/03	W	2-1	3/26/88	W	4-3
4/5/98	W	1-0	3/10/01	W	8-0 (5)	4/19/29	L	1-3	3/15/03	W	4-2	3/26/88	L	9-8
4/3/99	L	3-1	4/20/01	W	7-1	4/19/19	L	0-1	3/7/15 (N)	L	2-7	3/10/90	L	6-1
4/3/99	L	3-2	4/20/01	W	5-4 (9)	4/21/19	W	4-0				3/9/91	W	3-0
4/4/99	L	1-0	4/7/02	W	3-2				San Francisco (1-0)			3/6/98	L	4-0



IOWA SOFTBALL

ALL-TIME SERIES RESULTS

3/20/02 L 4-5
3/2/19 L 0-1

South Mountain Community College (1-0)
2/22/96 W 10-1

Southeast Missouri (0-2)
3/28/80 L 2-0
4/4/81 L 7-2

Southern Illinois (4-1)
3/20/99 W 3-0
3/21/99 W 5-0
3/4/00 W 2-1
3/9/01 W 3-1
2/27/11 L 1-5

Southern Illinois Edwardsville (2-2)
4/23/82 W 3-2
3/14/86 L 3-2
5/18/91 W 2-0
3/4/06 L 1-2

Southern Utah (1-0)
2/7/15 (N) W 2-0

Southwest Texas (1-0)
3/11/88 W 10-1

Stanford (1-2)
3/4/11 L 1-2
3/1/13 (N) W 7-6
3/2/18 L 2-3

Stephen F. Austin (5-1)
3/21/80 W 4-3
3/19/81 L 3-2
5/15/87 W 2-1
5/17/95 W 3-2
2/6/09 W 8-0 (6)
2/8/09 W 3-1

Stetson (7-4)
3/8/91 W 12-0
2/12/05 L 2-6
2/13/05 W 3-0
2/10/07 L 3-5
2/11/07 W 4-1
3/16/08 W 2-1
3/18/08 L 5-6
3/13/09 L 5-6 (8)
3/17/09 W 1-0
3/11/11 W 2-3
3/15/11 W 3-2

Syracuse (3-2)
3/8/02 W 9-1
3/13/04 W 2-0 (8)
3/19/06 L 2-5
3/14/10 L 2-3 (8)
3/16/10 W 4-1

Temple (4-0)
3/9/96 W 8-0
3/10/00 W 4-1
3/16/02 W 11-0

3/16/02 W 6-2

Tennessee (1-3)
2/24/02 W 13-1
2/24/06 L 2-11 (5)
3/17/11 L 3-7
3/18/11 L 0-2

Tennessee-Chattanooga (2-2)
3/6/98 W 6-1
3/5/04 L 0-1
3/6/04 L 0-1
2/15/09 W 8-0 (6)

Tennessee Tech (3-1)
3/9/00 W 3-0
3/7/04 L 0-1
2/16/08 W 1-0 (8)
2/29/08 W 8-1

Texas (3-4)
2/7/09 W 4-1
2/7/09 L 2-3
3/15/14 (A) L 1-9 (5)
3/16/14 (A) W 6-5
3/17/14 (A) L 0-3
3/16/16 (N) W 1-0
3/17/16 (N) L 4-3 (8)

Texas A&M (4-2)
3/12/94 W 2-0
3/25/94 L 2-1
3/20/98 W 2-1
3/4/01 W 2-1
3/8/03 W 3-0
2/17/18 L 2-3

Texas A&M Corpus Christi (1-2)
2/12/16 (A) L 2-1
2/14/16 (A) L 2-1
2/10/17 W 8-0 (6)

Texas-Arlington (3-2)
3/23/80 L 6-5
3/12/88 L 3-0
2/24/90 W 3-2
2/24/89 W 3-0
2/11/12 (N) W 1-0

Texas State (3-2)
3/28/80 W 10-1
2/19/10 W 4-1
2/8/13 (N) W 5-4
3/19/14 (A) L 0-4
2/11/17 L 0-2

Texas Tech (1-3)
3/12/99 L 4-0
3/15/01 L 9-1 (5)
3/18/01 W 1-0 (8)
2/11/17 L 4-7

Texas Wesleyan (2-0)
3/30/79 W 4-0
3/19/81 W 5-0

Texas Women's (0-1)

3/30/79 L 5-0

Toledo (6-3)
5/19/89 L 1-0
3/25/92 L 3-0
3/20/94 W 6-3
3/20/94 L 2-1
3/22/96 W 3-1 (8)
2/20/97 W 13-0
2/20/97 W 16-2
3/21/97 W 14-1
2/28/04 W 3-0

Troy (2-0)
3/6/04 W 2-1 (8)
3/4/07 W 10-2 (5)

Tulsa (4-4)
2/24/95 W 10-0
3/18/08 L 2-4
3/18/15 (A) W 7-6
3/5/16 (A) L 2-1
3/6/16 (A) L 9-7
2/16/18 W 2-1
2/18/18 W 11-3
2/8/19 L 0-3

UAB (1-1)
2/15/14 (N) L 1-6 (9)
2/22/19 W 3-1

UCLA (1-6)
5/25/95 L 2-1
5/27/95 L 5-0
3/10/96 L 2-1
5/24/01 L 2-0
3/8/02 L 0-4
3/9/02 W 1-0
3/6/09 L 1-2 (8)

UMBC (1-0)
2/26/11 W 5-1

Upper Iowa (2-0)
3/29/06 W 8-0 (5)
4/18/07 W 10-0 (5)

U.S. International (4-1)
5/15/87 L 12-3
3/12/89 W 6-5
3/12/89 W 1-0
3/21/89 W 5-0
3/21/89 W 4-1

Utah (3-4)
3/18/82 L 5-2
3/21/82 L 6-0
3/22/96 L 1-0
5/17/97 W 3-1
3/13/99 L 5-4
3/14/99 W 6-3
3/17/05 W 13-7

Utah State (7-2)
3/27/92 W 1-0
3/28/92 L 1-0
3/25/94 W 7-5

3/19/96 W 6-1
3/19/96 W 8-3
2/15/03 W 8-0 (6)
3/21/03 W 9-0 (5)
2/21/04 W 5-1
3/19/04 L 1-2

Utah Valley (2-0)
3/7/08 W 6-0
3/9/08 W 11-1 (5)

Valparaiso (2-0)
2/28/14 (N) W 8-0 (5)
3/17/18 W 3-0

Vermont (1-0)
3/19/88 W 8-1

Villanova (0-1)
2/15/19 L 2-4

Virginia (5-0)
3/23/90 W 2-1
3/9/91 W 2-0
3/8/96 W 8-3
3/7/97 W 8-0
3/16/12 (N) W 2-0

Virginia Tech (6-2)
3/10/01 W 4-1
3/11/01 W 6-1
2/12/05 W 8-0 (6)
2/13/05 W 3-2
3/6/05 W 3-1
3/13/10 W 6-5
2/17/17 L 1-2 (8)
2/18/17 L 1-2

Wagner College (1-0)
2/23/03 W 9-1 (5)

Wartburg (5-1)
1978 L 4-2
1978 W 8-4
4/18/79 W 6-3
4/18/79 W 12-2
3/30/82 W 8-4
3/30/82 W 11-0

Washington (1-9)
2/27/93 W 6-1
2/25/94 L 7-0
5/23/97 L 5-1
3/16/00 L 5-1
May 2003 L 0-11 (5)
May 2003 L 0-11 (6)
3/12/04 L 2-8
5/22/05 L 0-2
3/15/12 (N) L 3-4
3/3/17 L 0-8 (5)

Western Illinois (27-23)
1978 L 8-0
5/1/79 L 1-0
5/1/79 L 2-1
5/6/80 L 2-1
5/6/80 L 4-1

5/5/81 L 10-4
5/5/81 L 3-2
4/23/82 W 3-0
3/17/83 W 6-2
4/5/84 W 2-1
4/5/84 L 5-4
5/7/85 W 5-4
5/7/85 L 2-1

4/28/87 W 1-0
4/28/87 L 5-0
4/2/88 L 1-0
4/2/88 L 4-2
4/11/89 W 4-2
4/11/89 L 2-0
3/28/90 L 3-2
3/28/90 L 6-4
3/28/91 W 6-4
4/7/92 W 2-0
4/7/92 L 4-1
3/11/93 W 7-6 (8)
4/12/94 L 5-3
4/12/94 W 8-1 (8)
3/9/96 W 6-4 (9)
4/2/98 W 4-1
4/27/99 L 3-0
4/18/00 L 1-0
4/17/01 W 1-0 (8)
4/2/02 W 8-2
4/29/03 W 6-0
4/28/04 W 5-1
4/26/05 W 8-0
4/12/06 W 5-2
4/29/07 W 5-1
2/15/08 W 2-0
4/30/08 W 2-0
4/8/09 W 9-1 (6)
2/12/10 W 2-1
4/18/10 W 8-0 (6)
3/30/11 W 10-2
2/24/13 (N) W 12-4 (6)
4/2/15 (H) L 8-11
4/25/17 W 3-1
4/17/18 L 1-2
2/27/19 L 1-10

3/28/90 L 3-2
3/28/91 L 6-4
3/28/91 W 6-4
4/7/92 W 2-0
4/7/92 L 4-1
3/11/93 W 7-6 (8)
4/12/94 L 5-3
4/12/94 W 8-1 (8)
3/9/96 W 6-4 (9)
4/2/98 W 4-1
4/27/99 L 3-0
4/18/00 L 1-0
4/17/01 W 1-0 (8)
4/2/02 W 8-2
4/29/03 W 6-0
4/28/04 W 5-1
4/26/05 W 8-0
4/12/06 W 5-2
4/29/07 W 5-1
2/15/08 W 2-0
4/30/08 W 2-0
4/8/09 W 9-1 (6)
2/12/10 W 2-1
4/18/10 W 8-0 (6)
3/30/11 W 10-2
2/24/13 (N) W 12-4 (6)
4/2/15 (H) L 8-11
4/25/17 W 3-1
4/17/18 L 1-2
2/27/19 L 1-10

Western Kentucky (1-1)
2/28/04 W 3-0
3/13/10 L 1-2

Western Michigan (5-0)
3/20/84 W 3-2
3/8/96 W 6-0
3/8/97 W 4-0
3/5/98 W 8-0 (5)
3/1/19 W 6-1

Western Oregon (2-0)
3/24/97 W 11-1
3/24/97 W 6-1

Wichita State (5-2)
3/20/81 W 9-6
3/16/84 W 5-0
3/13/87 L 5-1
3/9/89 W 8-2
2/10/12 (N) W 11-0 (5)



IOWA SOFTBALL

ALL-TIME SERIES RESULTS

3/17/18 W 3-2
 3/18/18 L 5-12

William Penn (7-6)

1978 L 2-0
 1978 W 5-1
 1978 L 2-1
 4/10/79 L 6-2
 4/10/79 W 4-0
 4/28/79 W 3-0
 4/29/80 L 2-0
 4/29/80 L 3-1
 4/26/82 W 9-1
 4/26/82 L 4-3
 4/9/03 W 3-0
 5/4/04 W 10-0 (5)
 4/13/05 W 6-0

Winthrop (4-0)

3/13/92 W 6-0
 3/12/94 W 9-2
 2/22/13 (N) W 2-1
 2/23/13 (N) W 7-1

Wisconsin (39-21)

2/25/96 W 13-1
 4/16/96 W 7-2
 4/16/96 W 10-2
 4/15/97 W 3-2
 4/15/97 W 9-1
 2/21/98 W 1-0
 4/21/98 W 11-5
 4/21/98 W 4-0
 4/28/99 W 2-0
 4/28/99 L 4-3
 4/1/00 W 1-0
 4/2/00 W 2-0
 4/6/01 W 3-1
 4/6/01 W 8-3
 5/10/01 W 8-0 (6)
 4/26/02 W 5-2
 3/30/03 W 4-2
 3/30/03 W 8-1
 2/20/04 L 3-6
 3/27/04 W 4-0
 3/28/04 L 1-2
 5/2/04 W 1-0
 5/2/04 W 5-0
 4/29/05 L 3-6
 4/29/05 W 5-1
 5/6/06 W 10-2
 5/7/06 L 1-4
 4/8/07 L 0-5
 4/8/07 L 1-4
 4/19/08 W 2-0
 4/19/08 W 8-1
 5/6/09 W 8-0 (5)
 5/6/09 W 5-4 (9)
 4/14/10 W 1-0
 4/14/10 W 14-1 (5)
 4/27/11 L 7-6
 4/27/11 L 6-3
 3/24/12 (H) L 0-1
 3/24/12 (H) W 4-3
 3/25/12 (H) L 4-5
 3/29/13 (H) W 2-1 (9)

3/29/13 (H) L 0-8 (5)
 3/30/13 (H) L 0-3
 3/29/14 (A) W 4-1
 3/29/14 (A) L 4-8
 3/30/14 (A) W 4-1
 4/10/15 (A) W 16-4 (5)
 4/11/15 (A) L 4-5
 4/12/15 (A) W 3-2 (10)
 4/15/16 (H) L 5-4
 4/16/16 (H) W 5-2
 4/17/16 (H) L 3-1
 4/7/17 L 1-8
 4/8/17 W 4-3
 4/9/17 L 5-6
 4/7/18 W 3-0
 4/7/18 W 4-3
 4/8/18 W 5-3
 4/5/19 L 0-8 (6)
 4/6/19 L 1-9 (6)
 4/7/19 L 2-4
 5/9/19 L 4-7

Wisconsin-Green Bay (14-1)

3/31/90 W 5-0
 4/1/90 W 3-0
 4/3/91 W 2-1
 4/3/91 W 4-0
 3/31/98 W 12-0 (5)
 3/12/99 W 4-0
 3/27/99 W 5-1
 3/25/00 W 9-1
 3/31/02 W 10-0
 3/31/02 W 6-4
 2/8/15 W 6-0
 3/27/18 W 9-1
 3/27/18 W 3-2
 3/8/19 L 4-6
 3/10/10 W 12-0 (5)

Wyoming (0-1)

1978 L 7-6

Yale (2-0)

3/20/88 W 5-0
 3/10/95 W 9-1



IOWA SOFTBALL

ATHLETIC COMMUNICATIONS



**Steve
Roe**



**Traci
Wagner**



**Matthew
Weitzel**



**Chris
Brewer**



**Darren
Miller**



**James
Allan**



**Jack
Rossi**



**Hannah
Ossman**

Your hosts in Carver-Hawkeye Arena include UI Athletic Communications staff members Steve Roe, director of athletic content Darren Miller, associate directors Matthew Weitzel, James Allan, and Chris Brewer, assistant directors Hannah Ossman, Jack Rossi, and Traci Wagner, and UI athletics director of photography Brian Ray and assistant director of photography Stephen Mally. The athletic communications staff also includes interns Shane Sturtz and Maggie Wesley, and student staff members Sam Basler, Andrew Breitfelder, Natalie Iacopetti, Hannah Myers, Grace Tafolla, Bailey Turner, and Peter Zucker.

Roe was named Director of Athletic Communications in July, 2011, after serving as interim director for one year. He joined the Hawkeye staff in 1990 and was named associate director in 1997. The Iowa City native earned his bachelor's degree from Buena Vista University and his master's degree from Northeast Louisiana University. Steve and his wife, Janet, have a daughter, Nike, and a son, James, two granddaughters, Teagan (14) and Lydia (6), and a grandson, Jack (9). Both Nike (law degree) and James (bachelor's degree) earned degrees from the University of Iowa.

Wagner is in her 21st year as an assistant after previously serving as a student assistant for four years and as an intern for two years. A native of Iowa Falls, Wagner earned her bachelor's degree in 1997 with a double major in journalism and communication studies. Traci and her husband, Jason, have a son, Nick, and a daughter, Sydney.

Weitzel was named associate director in July, 2012, after serving as assistant director since 1998. Weitzel graduated from the University of Iowa in 1997 with a bachelor's degree in journalism and mass communication, with an emphasis in business. The native of Mundelein, Illinois, was a student in the sports information office for three years. Weitzel and his wife, Carrie, live in Iowa City.

Brewer was named associate director in 2016 after serving as an assistant director since 2009. He was named Division I Wrestling Sports Information Director of the Year by the National Wrestling Media Association (NWMA) in 2016. In 2004, the Iowa City native earned his English degree from the University of Iowa and served as a graduate assistant with the Detroit Lions media relations department. He and his wife, Brooke, have a daughter, Elyse, and a son, Del.

Miller was named director of athletic content in 2016 after serving as director of new media in the University of Iowa athletics department for 10 years. Prior to that, Miller spent nearly 20 years working in the newspaper and sports information professions. He is a 1984 graduate of Tipton (Iowa) High School and a 1988 graduate of Wartburg College, majoring in communication arts (journalism/public relations). Miller and his wife, Ann, have four children: Ashley, Melissa, Brittney and Kyle, and one grandson, Ryker.

Allan was named associate director of content in 2016 following seven years as a full-time assistant. It is Allan's second stint in the office, as he served as a student assistant from 2000-04. Allan returned to Iowa City after serving as the sports information director at the University of Missouri-Kansas City from 2005-10, and as the athletics media relations intern at Texas Christian University in 2004-05. The Hampton, Iowa, native earned his bachelor's degree in journalism from the University of Iowa in May 2004. He and his wife, Mary Ann, have four children, Jonathan, Will, Eleanor, and Olivia.

Rossi joined the staff as a fulltime member in June 2018. He served as a student assistant in the Athletic Communications office as an undergraduate and as an intern for two years. Rossi is a native of Gurnee, Illinois, and earned his bachelor's degree from Iowa in Journalism in 2016.

Ossman joined the full-time staff in August 2019, after assisting for a year in the department as an intern. The Farmington, Illinois, native earned her bachelor's degree in communications and journalism and master's degree in sport management from Northern Illinois University. There, she worked in their Athletic Communications department as a student assistant and graduate assistant.

Ray joined the UI athletics department in December, 2013, and serves as the athletics department director of photography. Ray previously was the Iowa City chief photographer and senior visual journalist for the Cedar Rapids Gazette and is a Davenport, Iowa, native. Ray earned a bachelor's degree from Iowa in journalism and psychology in 2002. Brian and his wife, Joanna, have a son, Boston, and a daughter, Joslynn.

Mally is in his first year as assistant director of photography for the athletics department. Prior to joining the Hawkeye staff Stephen was a staff photographer at the Cedar Rapids Gazette.