





IOWA HAWKEYES



The Hawkeyes look towards a strong 2022 season under fourth-year head coach Renee Gillispie. Gillispie continues to build the Hawkeyes to national prominence. Along with grit, hard work, and determination, the Hawkeyes continue to make improvements toward their return to the Women's College World Series.



BY THE NUMBERS

- 4 WCWS appearances
- 16 All-Americans
- 16 NCAA Tournaments
- 4 B1G regular season titles
- 2 B1G Tournament Titles



IOWA SOFTBALL

QUICK FACTS

TABLE OF CONTENTS

- 1..... Quick Facts
- 2-3..... 2021 Season Recap
- 4..... 2022 Schedule
- 5-6..... Coaching Records
- 7..... Bob Pearl Field
- 8..... Facilities
- 9..... 2022 Roster
- 10-31..... The Players
- 32-33..... Coaching Staff
- 33-35..... Women's College World Series
- 36..... NCAA Tournament Appearances
- 37-38..... All-Americans
- 39..... Hawkeyes in the Pros
- 40-44..... Awards and Honors
- 45-46..... Individual Career Records
- 47-48..... Single-Season Individual Records
- 49..... Team Records
- 50-51..... Letterwinners
- 52-67..... All-Time Results
- 68-69..... Series Records
- 70-78..... All-Time Series Results
- 79..... Athletic Communications

UNIVERSITY QUICK FACTS

Location:..... Iowa City, Iowa
 Enrollment 31,206
 Founded:..... 1847
 Nickname:..... Hawkeyes
 Colors..... Black and Gold
 Conference:..... Big Ten
 National Affiliation..... NCAA, Division I
 President:..... Barbra J. Wilson
 Director of Athletics:..... Gary Barta
 Softball Administrator:..... Barbara Burke
 Softball Secretary:..... Kendra Wieditz
 Softball Office..... (319) 335-9259

SOFTBALL INFORMATION

Head Coach..... Renee Gillispie (3rd Year)
 Alma Mater/Year..... West Texas A&M (1984)
 Record at Iowa/Years 62-55 (3)
 Career Record/Years 891-634-3 (27)
 Email hawkeyes@iowasoftball.com
 Assistant Coach..... Trena Prater (4th Year)
 Alma Mater/Year..... LSU (2003)
 Email hawkeyes@iowasoftball.com
 Assistant Coach..... Rick Dillinger (4th Year)
 Alma Mater/Year..... Upper Iowa (1976)
 Email hawkeyes@iowasoftball.com

TEAM INFORMATION

2021 Record..... 26-18-0
 Home 10-6
 Away 9-7
 Neutral..... 7-5
 Home Facility..... Bob Pearl Softball Field
 Capacity 1,500

MEDIA INFORMATION

Sport Contact Sam Basler
 Email..... samuel-basler@uiowa.edu
 Office Phone..... (319) 335-9411
 Office Fax (319) 335-9417
 Mailing Address
 S300 Carver-Hawkeye Arena
 Iowa City, IA 52242
 Website..... hawkeyesports.com
 Facebook..... /iowahawkeyessoftball
 Twitter @iowasoftball
 Instagram @iowasoftball





IOWA SOFTBALL

2021 SEASON IN REVIEW

2021 ***SCHEDULE***

| DATE | OPPOSITION | RESULT (SCORE) | PITCHER OF RECORD |
|------|----------------|----------------|-------------------|
| 2/26 | Ohio State | L 2-3 | Lehman (L 0-1) |
| 2/26 | Ohio State | W 4-3 | Shaw (W 1-0) |
| 2/27 | Michigan | L 0-2 | Doocy (L 0-1) |
| 2/27 | Michigan | L 5-6 | Loecker (L 0-1) |
| 2/28 | Michigan State | W 6-1 | Lehman (W 1-1) |
| 2/28 | Michigan State | L 0-1 | Doocy (L 0-2) |
| 3/11 | Penn State | W 5-1 | Lehman (W 2-1) |
| 3/11 | Penn State | W 6-5 | Doocy (W 1-2) |
| 3/12 | Penn State | W 2-0 | Lehman (W 3-1) |
| 3/13 | Maryland | W 1-0 | Doocy (W 2-2) |
| 3/13 | Maryland | L 3-2 | Doocy (L 2-3) |
| 3/14 | Maryland | W 4-3 | Lehman (W 4-1) |
| 3/26 | Purdue | W 4-2 | Lehman (W 5-1) |
| 3/27 | Purdue | W 5-3 | Doocy (W 3-3) |
| 3/27 | Purdue | L 5-4 | Lehman (L 5-2) |
| 3/28 | Purdue | W 8-3 | Doocy (W 4-3) |
| 4/2 | Indiana | L 4-1 | Lehman (L 5-3) |
| 4/3 | Indiana | W 8-0 | Doocy (W 5-3) |
| 4/3 | Indiana | W 1-0 | Shaw (W 2-0) |
| 4/4 | Indiana | W 2-1 | Shaw (W 3-0) |
| 4/9 | Wisconsin | L 1-7 | Doocy (L 5-4) |
| 4/10 | Wisconsin | L 0-1 | Lehman (L 5-4) |
| 4/10 | Wisconsin | W 3-1 | Shaw (W 4-0) |
| 4/11 | Wisconsin | L 2-3 | Lehman (L 5-5) |
| 4/16 | Northwestern | L 0-7 | Shaw (L 4-1) |
| 4/17 | Northwestern | L 7-9 | Shaw (L 4-2) |
| 4/17 | Northwestern | L 4-7 | Lehman (L 5-6) |
| 4/18 | Northwestern | W 5-2 | Doocy (W 6-4) |
| 4/23 | Minnesota | L 0-3 | Lehman (L 5-7) |
| 4/24 | Minnesota | W 3-1 | Shaw (W 5-2) |
| 4/24 | Minnesota | L 4-5 | Lehman (L 5-8) |
| 4/25 | Minnesota | L 5-9 | Shaw (L 5-3) |
| 4/30 | Rutgers | W 11-8 | Shaw (W 6-3) |
| 5/1 | Rutgers | W 9-1 | Doocy (W 7-4) |
| 5/1 | Rutgers | W 6-2 | Shaw (W 7-3) |
| 5/2 | Rutgers | W 8-0 | Doocy (W 8-4) |
| 5/7 | Nebraska | W 1-0 | Doocy (W 9-4) |
| 5/8 | Nebraska | L 0-4 | Shaw (L 7-4) |
| 5/9 | Nebraska | W 6-1 | Doocy (W 10-4) |
| 5/9 | Nebraska | W 4-1 | Lehman (W 6-8) |
| 5/14 | Illinois | W 3-1 | Doocy (W 11-4) |
| 5/15 | Illinois | W 7-2 | Shaw (W 8-4) |
| 5/15 | Illinois | L 1-9 | Doocy (L 11-5) |
| 5/16 | Illinois | W 4-3 | Shaw (W 9-4) |

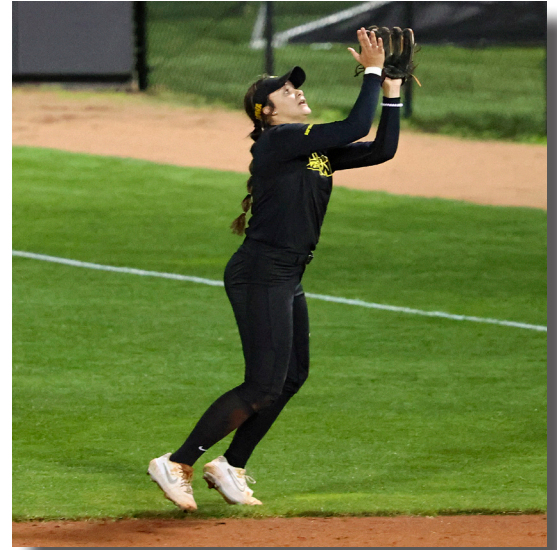

Freshman Madison Weaver



Sophomore Grace Banes



IOWA SOFTBALL

2021 SEASON IN REVIEW

2021 OVERALL STATS

IOWA HAWKEYES Overall Statistics for Iowa Hawkeyes (as of May 16, 2021) (All games Sorted by Batting avg)

Record: 26-18 Home: 10-6 Away: 9-7 Neutral: 7-5 : 26-18

| Player | avg | gp-gs | ab | r | h | 2b | 3b | hr | rbi | tb | slg% | bb | hp | so | gdp | ob% | sf | sh | sb-att | po | a | e | fld% |
|------------|------|-------|------|-----|-----|----|----|----|-----|-----|------|-----|----|-----|-----|------|----|----|--------|-----|-----|----|-------|
| Rocco | .333 | 2-1 | 3 | 0 | 1 | 0 | 0 | 0 | 1 | 1 | .333 | 0 | 0 | 1 | 0 | .250 | 1 | 0 | 0-0 | 0 | 0 | 0 | .000 |
| Loecker | .322 | 43-39 | 121 | 13 | 39 | 10 | 0 | 4 | 28 | 61 | .504 | 13 | 3 | 18 | 0 | .399 | 1 | 1 | 0-0 | 164 | 11 | 4 | .978 |
| Klosterman | .316 | 44-43 | 117 | 20 | 37 | 0 | 4 | 2 | 19 | 51 | .436 | 15 | 1 | 25 | 0 | .396 | 1 | 4 | 2-2 | 66 | 1 | 3 | .957 |
| N. Carter | .296 | 44-44 | 142 | 16 | 42 | 2 | 2 | 0 | 17 | 48 | .338 | 8 | 1 | 6 | 0 | .338 | 0 | 1 | 7-8 | 54 | 8 | 4 | .939 |
| Sheehy | .288 | 44-44 | 125 | 18 | 36 | 3 | 2 | 0 | 11 | 43 | .344 | 14 | 5 | 14 | 1 | .382 | 0 | 9 | 6-10 | 59 | 2 | 1 | .984 |
| Burns | .238 | 39-31 | 101 | 10 | 24 | 4 | 0 | 4 | 20 | 40 | .396 | 4 | 0 | 21 | 1 | .262 | 2 | 1 | 1-1 | 110 | 4 | 3 | .974 |
| Peek | .224 | 38-36 | 107 | 7 | 24 | 7 | 0 | 3 | 16 | 40 | .374 | 5 | 1 | 27 | 0 | .265 | 0 | 3 | 0-1 | 154 | 20 | 3 | .983 |
| Milkowski | .224 | 29-21 | 67 | 4 | 15 | 3 | 0 | 2 | 12 | 24 | .358 | 8 | 1 | 24 | 0 | .316 | 0 | 2 | 0-0 | 100 | 11 | 0 | 1.000 |
| Diaz | .222 | 33-26 | 63 | 8 | 14 | 1 | 0 | 0 | 1 | 15 | .238 | 5 | 0 | 13 | 0 | .279 | 0 | 2 | 0-1 | 24 | 29 | 5 | .914 |
| Bogar | .197 | 33-29 | 76 | 13 | 15 | 2 | 3 | 1 | 9 | 26 | .342 | 3 | 1 | 15 | 0 | .235 | 1 | 6 | 4-6 | 73 | 49 | 5 | .961 |
| Banes | .197 | 44-44 | 122 | 20 | 24 | 5 | 0 | 3 | 12 | 38 | .311 | 15 | 8 | 18 | 1 | .324 | 0 | 1 | 1-3 | 70 | 67 | 7 | .951 |
| Hamilton | .174 | 24-18 | 46 | 6 | 8 | 2 | 0 | 0 | 1 | 10 | .217 | 6 | 0 | 16 | 0 | .269 | 0 | 1 | 0-0 | 17 | 31 | 5 | .906 |
| Z. Schulte | .143 | 29-1 | 7 | 13 | 1 | 0 | 0 | 0 | 2 | 1 | .143 | 0 | 0 | 2 | 0 | .143 | 0 | 0 | 2-3 | 2 | 0 | 0 | 1.000 |
| DeSena | .094 | 26-12 | 32 | 8 | 3 | 1 | 0 | 0 | 1 | 4 | .125 | 3 | 0 | 11 | 1 | .171 | 0 | 0 | 2-2 | 14 | 12 | 1 | .963 |
| Guy | .071 | 23-5 | 14 | 6 | 1 | 0 | 0 | 0 | 0 | 1 | .071 | 0 | 0 | 6 | 0 | .071 | 0 | 2 | 0-0 | 3 | 17 | 3 | .870 |
| Mayhew | .000 | 14-3 | 15 | 0 | 0 | 0 | 0 | 0 | 0 | 0 | .000 | 4 | 0 | 3 | 0 | .211 | 0 | 0 | 0-0 | 10 | 1 | 0 | 1.000 |
| E. Carter | .000 | 8-0 | 6 | 0 | 0 | 0 | 0 | 0 | 0 | 0 | .000 | 0 | 1 | 4 | 0 | .143 | 0 | 0 | 0-0 | 0 | 0 | 1 | .000 |
| Totals | .244 | 44 | 1164 | 163 | 284 | 40 | 11 | 19 | 150 | 403 | .346 | 103 | 22 | 224 | 4 | .316 | 6 | 33 | 25-37 | 932 | 324 | 47 | .964 |
| Opponents | .244 | 44 | 1181 | 133 | 288 | 49 | 6 | 21 | 123 | 412 | .349 | 80 | 21 | 223 | 3 | .303 | 3 | 34 | 38-55 | 926 | 369 | 44 | .967 |

(All games Sorted by Earned run avg)

| Player | era | w-l | app | gs | cg | sho | sv | ip | h | r | er | bb | so | 2b | 3b | hr | b/avg | wp | hp | bk | sfa | sha |
|-----------|------|-------|-----|----|----|-----|----|-------|-----|-----|-----|-----|-----|----|----|----|-------|----|----|----|-----|-----|
| Peterson | 0.00 | 0-0 | 1 | 0 | 0 | 0/0 | 0 | 1.0 | 1 | 0 | 0 | 0 | 1 | 0 | 0 | 0 | .250 | 0 | 0 | 0 | 0 | 0 |
| Doocy | 2.00 | 11-5 | 22 | 17 | 11 | 4/1 | 2 | 108.1 | 82 | 35 | 31 | 27 | 109 | 16 | 1 | 7 | .211 | 4 | 9 | 0 | 1 | 11 |
| Shaw | 2.03 | 9-4 | 21 | 13 | 6 | 0/1 | 2 | 96.1 | 107 | 40 | 28 | 15 | 58 | 16 | 2 | 4 | .274 | 2 | 5 | 0 | 1 | 14 |
| Lehman | 2.82 | 6-8 | 19 | 13 | 10 | 1/0 | 0 | 101.2 | 92 | 52 | 41 | 37 | 54 | 16 | 3 | 9 | .241 | 3 | 7 | 0 | 1 | 9 |
| Loecker | 8.40 | 0-1 | 1 | 1 | 0 | 0/0 | 0 | 3.1 | 6 | 6 | 4 | 1 | 1 | 1 | 0 | 1 | .353 | 0 | 0 | 0 | 0 | 0 |
| Totals | 2.34 | 26-18 | 44 | 44 | 27 | 6/1 | 4 | 310.2 | 288 | 133 | 104 | 80 | 223 | 49 | 6 | 21 | .244 | 9 | 21 | 0 | 3 | 34 |
| Opponents | 2.86 | 18-26 | 44 | 44 | 20 | 6/0 | 2 | 308.2 | 284 | 163 | 126 | 103 | 224 | 40 | 11 | 19 | .244 | 26 | 22 | 0 | 6 | 33 |



IOWA SOFTBALL

2022 SCHEDULE

2022 *SCHEDULE*

| DATE | OPPOSITION | LOCATION | TIME (CT) |
|---------|--------------------|-------------------------|------------|
| 2/11 | Eastern Kentucky | Leesburg, Florida | 9 a.m. |
| 2/11 | Liberty | Leesburg, Florida | 11:30 a.m. |
| 2/12 | Kentucky | Leesburg, Florida | 9 a.m. |
| 2/13 | Pittsburgh | Leesburg, Florida | 8 a.m. |
| 2/18 | South Dakota State | San Diego, California | 4 p.m. |
| 2/18 | DePaul | San Diego, California | 6:30 p.m. |
| 2/19 | UC Riverside | San Diego, California | 4 p.m. |
| 2/19 | San Diego | San Diego, California | 9 p.m. |
| 2/20 | Oregon State | San Diego, California | 11 a.m. |
| 2/25 | North Florida | Leesburg, Florida | 12:30 p.m. |
| 2/25 | Notre Dame | Leesburg, Florida | 5:30 p.m. |
| 2/26 | Princeton | Leesburg, Florida | 10 a.m. |
| 2/27 | Cornell | Leesburg, Florida | 8 a.m. |
| 3/4 | Indiana State | Memphis, Tennessee | 11:30 a.m. |
| 3/4 | Memphis | Memphis, Tennessee | 4:30 p.m. |
| 3/5 | UT-Martin | Memphis, Tennessee | 9 a.m. |
| 3/6 | Butler | Memphis, Tennessee | 8:30 a.m. |
| 3/6 | IUPUI | Memphis, Tennessee | 10:30 a.m. |
| 3/11 | Missouri State | Lawrence, Kansas | 10 a.m. |
| 3/11 | Southeast Missouri | Lawrence, Kansas | 12:30 p.m. |
| 3/12 | Kansas | Lawrence, Kansas | 5:30 p.m. |
| 3/13 | Wichita State | Lawrence, Kansas | 10 a.m. |
| 3/15 | Southeast Missouri | Kansas City, Missouri | 1:30 p.m. |
| 3/15 | UMKC | Kansas City, Missouri | 4 p.m. |
| 3/16 | Saint Louis | St. Louis, Missouri | 5 p.m. |
| 3/18 | Houston | Oklahoma City, Oklahoma | 11 a.m. |
| 3/18 | San Diego | Oklahoma City, Oklahoma | 1:30 p.m. |
| 3/19 | Sam Houston State | Oklahoma City, Oklahoma | 11 a.m. |
| 3/19 | Indiana | Oklahoma City, Oklahoma | 4 p.m. |
| 3/20 | Oklahoma | Oklahoma City, Oklahoma | 11:30 a.m. |
| 3/25 | Wisconsin | Iowa City, Iowa | 5 p.m. |
| 3/26 | Wisconsin | Iowa City, Iowa | 2 p.m. |
| 3/27 | Wisconsin | Iowa City, Iowa | Noon |
| 4/1 | Maryland | College Park, Maryland | 5 p.m. |
| 4/2 | Maryland | College Park, Maryland | 1 p.m. |
| 4/3 | Maryland | College Park, Maryland | 11 p.m. |
| 4/6 | Drake | Iowa City, Iowa | 5 p.m. |
| 4/8 | Minnesota | Iowa City, Iowa | 5 p.m. |
| 4/9 | Minnesota | Iowa City, Iowa | 2 p.m. |
| 4/10 | Minnesota | Iowa City, Iowa | 12 p.m. |
| 4/12 | Nebraska | Lincoln, Nebraska | 4 p.m. |
| 4/12 | Nebraska | Lincoln, Nebraska | 6 p.m. |
| 4/15 | Ohio State | Iowa City, Iowa | 5 p.m. |
| 4/16 | Ohio State | Iowa City, Iowa | 2 p.m. |
| 4/17 | Ohio State | Iowa City, Iowa | 12 p.m. |
| 4/22 | Illinois | Champaign, Illinois | 5 p.m. |
| 4/23 | Illinois | Champaign, Illinois | 1 p.m. |
| 4/24 | Illinois | Champaign, Illinois | Noon |
| 4/26 | Iowa State | Ames, Iowa | 4 p.m. |
| 4/29 | Northwestern | Evanston, Illinois | 4 p.m. |
| 4/30 | Northwestern | Evanston, Illinois | 1 p.m. |
| 5/1 | Northwestern | Evanston, Illinois | Noon |
| 5/4 | Northern Iowa | Cedar Falls, Iowa | 5 p.m. |
| 5/6 | Purdue | Iowa City, Iowa | 5 p.m. |
| 5/7 | Purdue | Iowa City, Iowa | 2 p.m. |
| 5/8 | Purdue | Iowa City, Iowa | Noon |
| 5/12-14 | Big Ten Tournament | East Lansing, Michigan | TBD |



Senior Breanna Vasquez

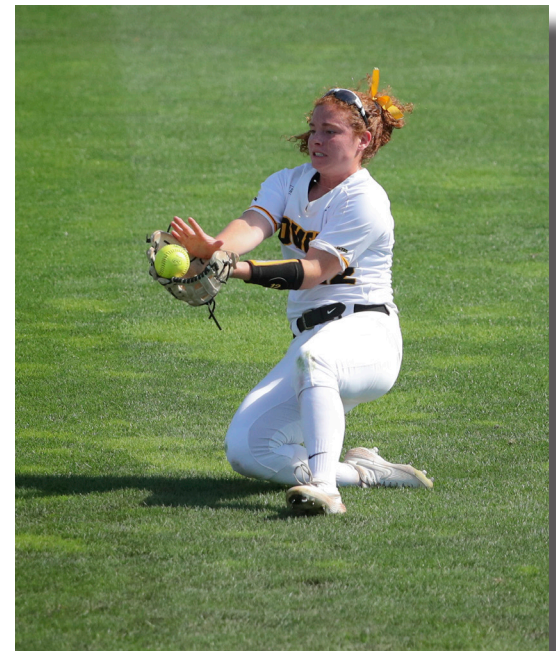

Senior Kate Claypool



IOWA SOFTBALL

COACHING RECORDS

Head coach **RENEE GILLISPIE**



| COACH..... | YEARS | WON | LOST | TIED | PCT. |
|-----------------------|--------------------|-----------|------------|------------|-----------|
| Gayle Blevins | 1988-2010 | 903 | 424 | 1 | .680 |
| Marla Looper | 2011-2018 | 172 | 223 | 1 | .435 |
| Ginny Parrish | 1981-1987 | 156 | 166 | 1 | .484 |
| Jane Hagedorn | 1974-1980 | 76 | 99 | 0 | .434 |
| Renee Gillispie | 2019-present | 62 | 55 | 0 | .530 |



IOWA SOFTBALL

COACHING RECORDS

All-Time **COACHING RECORDS**

| YEAR | COACH | W-L-T | BIG TEN | POSTSEASON |
|---------------|-----------------|--------------------|------------------|-----------------------------------|
| 1978 | Jane Hagedorn | 19-11 | | |
| 1979 | Jane Hagedorn | 15-14 | | |
| 1980 | Jane Hagedorn | 9-25 | | |
| TOTALS | | 76-99 (.434) | | |
| 1981 | Ginny Parrish | 17-25 | | |
| 1982 | Ginny Parrish | 18-23 | 2-10 | |
| 1983 | Ginny Parrish | 20-18 | 8-7 | |
| 1984 | Ginny Parrish | 24-28 | 10-14 | |
| 1985 | Ginny Parrish | 22-26 | 11-13 | |
| 1986 | Ginny Parrish | 26-19 | 10-14 | |
| 1987 | Ginny Parrish | 30-26-1 | 12-12 | |
| TOTALS | | 156-166-1 (.485) | 53-70 (.431) | |
| 1988 | Gayle Blevins | 33-20-1 | 10-13-1 | |
| 1989 | Gayle Blevins | 40-21 | 17-7 | NCAA Regionals |
| 1990 | Gayle Blevins | 43-28 | 17-7 | |
| 1991 | Gayle Blevins | 53-11 | 19-5 | NCAA Regionals |
| 1992 | Gayle Blevins | 34-10 | 21-7 | |
| 1993 | Gayle Blevins | 39-15 | 20-7 | NCAA Regionals |
| 1994 | Gayle Blevins | 35-23 | 20-8 | |
| 1995 | Gayle Blevins | 41-26-1 | 18-10 | NCAA Women's College World Series |
| 1996 | Gayle Blevins | 49-19 | 17-7 | NCAA Women's College World Series |
| 1997 | Gayle Blevins | 52-9 | 22-0 | NCAA Women's College World Series |
| 1998 | Gayle Blevins | 38-20 | 14-9 | NCAA Regionals |
| 1999 | Gayle Blevins | 46-26-1 | 14-10 | |
| 2000 | Gayle Blevins | 46-15 | 14-4 | NCAA Regionals |
| 2001 | Gayle Blevins | 49-14 | 16-4 | NCAA Women's College World Series |
| 2002 | Gayle Blevins | 36-20 | 12-4 | NCAA Regionals |
| 2003 | Gayle Blevins | 44-15 | 13-4 | NCAA Regionals |
| 2004 | Gayle Blevins | 39-24 | 14-6 | NCAA Regionals |
| 2005 | Gayle Blevins | 50-14 | 12-6 | NCAA Regionals |
| 2006 | Gayle Blevins | 39-22 | 12-7 | NCAA Regionals |
| 2007 | Gayle Blevins | 37-21 | 10-7 | |
| 2008 | Gayle Blevins | 42-20 | 14-6 | NCAA Regionals |
| 2009 | Gayle Blevins | 42-16 | 13-7 | NCAA Regionals |
| 2010 | Gayle Blevins | 25-23 | 10-9 | |
| TOTALS | | 903-424-3 (.680) | 349-154-1 (.693) | |
| 2011 | Marla Looper | 27-24 | 9-11 | |
| 2012 | Marla Looper | 27-26 | 16-8 | |
| 2013 | Marla Looper | 30-24 | 8-15 | |
| 2014 | Marla Looper | 16-30-1 | 9-14 | |
| 2015 | Marla Looper | 19-40 | 8-15 | |
| 2016 | Marla Looper | 13-39 | 3-20 | |
| 2017 | Marla Looper | 19-32 | 9-14 | |
| 2018 | Marla Looper | 21-32 | 6-16 | |
| TOTALS | | 172-223-1 (.435) | 68-113 (.375) | |
| 2019 | Renee Gillispie | 19-32 (.373) | 5-18 (.217) | |
| 2020 | Renee Gillispie | 17-5 (.773) | | |
| 2021 | Renee Gillispie | 26-18 (.590) | 26-18 (.590) | |
| IOWA ALL-TIME | | 1369-1041-5 (.566) | 526-392-1 (.572) | |



IOWA SOFTBALL FACILITIES

PEARL FIELD

Pearl Field was dedicated on October 2, 1999, in honor of the late Robert L. Pearl, who was the first African-American baseball player at the University of Iowa and a longtime supporter of Hawkeye softball.

Pearl Field was completely renovated after the flood of 2008 destroyed nearly the entire complex. The stadium now includes a new, state-of-the-art locker room with spacious player lockers, a large, flat-screen plasma television with video equipment for film watching, a new team room, new concession and restroom areas and a new batting cage/bullpen area.

Iowa's locker room at Pearl Field was also renovated after the flood. The new game day locker room includes state-of-the-art lockers, audio and visual equipment along with shower spaces. The locker room is connected to the dugout, giving the Hawkeyes a great meeting space before games and between doubleheaders.

In the fall of 2013, UI enhanced the softball game atmosphere by adding a video scoreboard in center field. The screen, formerly located in Kinnick Stadium, was repurposed for use at Pearl Field.

In 2014-15, the Hawkeyes gained access to new practice facilities including, the Iowa Turf Facility, located at the Hawkeye Tennis and Recreation Complex, and the Jacobson Hitting Facility, located in football's former weight room. The facilities have allowed the program to have a consistent practice schedule all year long. Jacobson has also provided the student-athletes with a place to train on their own and take extra reps. It includes four drop-down batting cages, nets for tee work, self-feeding machines, areas for front toss, and additional equipment.

During the offseason and preseason workouts, the Hawkeyes make their home at the UI Recreation Building, which is near the new indoor practice facility. Iowa's locker room was completely renovated during the 2007-08 year, and now includes more spacious lockers and shower areas. It also features a team meeting area, complete with leather couches and flat screen televisions for film work.



Clubhouse



Jacobson Hitting Facility



Iowa Turf Facility



IOWA SOFTBALL FACILITIES



“Our facility upgrades contributes to our successes. We are constantly upgrading our facilities and striving to give our student-athletes state-of-the-art amenities and equipments.”
-Head Coach Renee Gillispie





IOWA SOFTBALL

ROSTER

The **ROSTER**

| Num | Player | Pos | Cl | Hometown / H.S. / Previous School |
|-----|-------------------|--------|-----|----------------------------------------------------------|
| 00 | Haley Downe | RHP | Fr. | Norwalk, Iowa / Norwalk |
| 2 | Tristain Doster | C | Fr. | Fort Dodge, Iowa / Fort Dodge |
| 3 | Breanna Vasquez | RHP | Sr. | Norwalk, California / Norwalk / UCF |
| 4 | Marissa Peek | C | So. | Wentzville, Missouri / Wentzville Holt |
| 5 | Denali Loecker | IF/RHP | So. | Ogden, Iowa / Ogden |
| 6 | Rylie Moss | OF | Fr. | Muscatine, Iowa / Muscatine |
| 7 | Sammy Diaz | IF | So. | Cypress, California / Cypress |
| 8 | Madison Weaver | UT | Fr. | Indianapolis, Indiana / Franklin Central |
| 11 | Anna Henderson | C | Fr. | Battle Ground, Indiana / William Hnery Harrison |
| 12 | Kate Claypool | OF | Sr. | Des Moines, Iowa / Roosevelt |
| 14 | Nia Carter | OF | Jr. | Rancho Cucamonga, Calif. / St. Paul |
| 21 | Zoe Schulte | OF | So. | Wentzville, Missouri / Timberland |
| 22 | Brylee Klosterman | OF | So. | North Liberty, Iowa / Iowa City Liberty |
| 23 | Grace Banes | IF | So. | Kansas City, Kansas / Piper |
| 25 | Devyn Greer | RHP | Fr. | Huntington Beach, California / Huntington Beach |
| 27 | Amber DeSena | IF | So. | Concord, California / Concord |
| 29 | Sophia Maras | IF | Jr. | Johnston, Iowa / Johnston / DMACC |
| 33 | Riley Sheehy | OF | Sr. | Newtown, Pennsylvania / Council Rock North / USC Upstate |
| 43 | Emma Henderson | RHP | Fr. | Battle Ground, Indiana / William Hnery Harrison |
| 50 | Kalena Burns | IF | Jr. | Corona, Calif. / Corona Central |
| 77 | Maggie Vasa | IF | Fr. | Papillion, Nebraska / Papillion LaVista |
| 99 | Katherine Serna | RHP | Fr. | Santa Fe Springs, California / St. Paul |

BY CLASS

FRESHMEN (9)

Haley Downe
Emma Henderson
Tristin Doster
Rylie Moss
Madison Weaver
Anna Henderson

Devyn Greer
Maggie Vasa
Katherine Serna

SOPHOMORES (7)

Marissa Peek
Denali Loecker
Sammy Diaz
Zoe Schulte
Brylee Klosterman
Grace Barnes

JUNIORS (3)

Kalena Burns
Nia Carter
Sophia Maras

SENIORS (3)

Breanna Vasquez
Kate Claypool
Riley Sheehy



IOWA SOFTBALL

THE PLAYERS



00

Haley ***DOWNE***

Freshman | RHP | R/R
Norwalk, Iowa
Norwalk

HIGH SCHOOL

Two-time first-team All-Conference, All-District, and All-State... 2021 Norwalk Athletic Warrior Female Award... 2021 Norwalk Senior Distinguished Female Athlete Award... 2021 PGF All-American Watchlist... earned a varsity letter in track three years in a row... graduated with honors, was in the top ten percent of her class, member of National Honor Society, and an AP Scholar... played club softball for Iowa Premier Fastpitch... high school coaches were Andrew Pals, Alan Downe, and Nicole Hunter... club coach was Greg Dickel.

PERSONAL

Born March 31, 2003... daughter of Alan Downe and Jennifer Walker Downe... has two siblings, Addison and Alyssa... father Alan played baseball for Treasure Valley Community College and Grandview University... anticipated Engineering major.



IOWA SOFTBALL

THE PLAYERS



2

Tristin ***DOSTER***

Freshman | C | R/R

Fort Dodge, Iowa

Fort Dodge

HIGH SCHOOL

Hit .384 with eight home runs and 44 RBIs as a freshman... hit .473 as a sophomore with seven home runs and 48 RBIs... hit .535 as a junior with eight home runs and 44 RBIs... 2019 first-team All-Conference... 2019 first-team All-District... 2019 first-team All-State... 2020 first-team All-Conference... 2020 first-team All-District... 2020 first-team All-State... 2020 Des Moines Register All-Iowa Team... finished runner up at the state tournament in 2020... holds the school record for home runs... also participated in basketball, volleyball, swimming, and track... high school coach was Andi Adams... club coach was Ken Thimmesch.

PERSONAL

Born on May 13, 2003... daughter of Dave and Theresa Doster... has one sibling Ellie... anticipated Elementary Education major.



IOWA SOFTBALL

THE PLAYERS



3

Brianna **VASQUEZ**

Senior | RHP | R/R
Norwalk, California
Norwalk / UCF

| Year | era | w-l | app | gs | cq | sho | sv | ip | h | r | er | bb | so | 2b | 3b | hr | bf | bavg | wp | hbp | bk | sfa | sha |
|-------|------|-------|-----|----|----|-----|----|-------|-----|----|----|----|-----|----|----|----|-----|--------|----|-----|----|-----|-----|
| 2019* | 1.72 | 11-7 | 26 | 23 | 13 | 0/0 | 1 | 142.2 | 114 | 51 | 35 | 51 | 115 | 17 | 5 | 11 | 592 | 99.000 | 1 | 4 | 0 | 7 | 7 |
| 2020* | 1.79 | 4-1 | 8 | 8 | 2 | 1/0 | 0 | 31.1 | 20 | 9 | 8 | 7 | 25 | 6 | 0 | 4 | 121 | 99.000 | 0 | 1 | 0 | 0 | 1 |
| 2021* | 4.24 | 4-3 | 17 | 6 | 1 | 1/0 | 1 | 36.1 | 41 | 24 | 22 | 18 | 35 | 23 | 0 | 4 | 173 | 99.000 | 5 | 5 | 0 | 0 | 0 |
| All* | 2.16 | 19-11 | 51 | 37 | 16 | 2/0 | 2 | 210.1 | 175 | 84 | 65 | 76 | 175 | 46 | 5 | 19 | 886 | 99.000 | 6 | 10 | 0 | 7 | 8 |

* Statistics from prior team/school

2021 AS A JUNIOR

At UCF... made 17 appearances and held a 4-3 record... struck out 35 batters in 36.1 innings of work.

2020 AS A SOPHOMORE

At UCF... posted a team-low 1.79 ERA... was third on the pitching staff with 31.1 IP... started eight games for the Knights, going 4-1... tossed a complete game, one-hit shutout on 02/22 against No. 12 Tennessee... struck out 25 batters and allowed just 20 hits... held opposing batters to a .179 batting average.

2019 AS A FRESHMAN

At UCF... earned NFCA Third Team All-Region... named to the American Athletic Conference All-Rookie Team... made 26 appearances in the circle, starting 23... tossed 142.2 innings posting a 1.72 ERA... was named to the Puerto Vallarta College Challenge All-Tournament Team... pitched 11 games giving up four or less hits... had two outings giving up just two hits... went over 30 innings without giving up an earned run at the beginning of the season... compiled 115 strikeouts and the team outscored the opponents 96-69 when she was in the circle.

HIGH SCHOOL

Had 1.23 ERA over 496.2 innings pitched... tallied 811 strikeouts while amassing 37 wins and holding opponents to a .151 batting average... Three-year letter winner at Norwalk High School... three-time Lady Lances Most Valuable Player (2015-17)... two-time All-District First Team (2015-16)...2017 Lady Lancers Co-Most Valuable Pitcher...2016 All-CIF First Team... tossed a perfect game for Norwalk High School... female Scholar Athlete of the Year in 2018... high school coaches were Paulette Gaspora and David Gonzalez... club coaches were Brian Tidd, Fernando Ornelas, and Greg Testa.

PERSONAL

Born June 21, 2000... Daughter of Heidi and Vicente Vasquez... has two siblings Jenny and Aaliyah... her sister Jenny played softball for Miami University (Ohio)... Psychology major.



IOWA SOFTBALL

THE PLAYERS

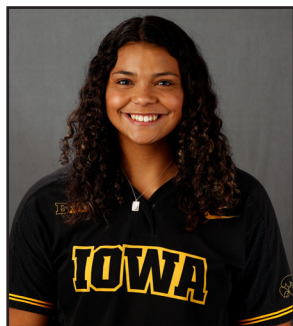

4

Marissa **PEEK**

Sophomore | C | R/R

Wentzville, Missouri

Wentzville Holt

| Year | avg | gp-gs | ab | r | h | 2b | 3b | hr | rbi | tb | slg% | bb | hbp | so | gdp | ob% | sf | sh | sb-att | po | a | e | fld% |
|-------|------|-------|-----|---|----|----|----|----|-----|----|------|----|-----|----|-----|------|----|----|--------|-----|----|---|------|
| 2021 | .224 | 38-36 | 107 | 7 | 24 | 7 | 0 | 3 | 16 | 40 | .374 | 5 | 1 | 27 | 0 | .265 | 0 | 3 | 0-1 | 154 | 20 | 3 | .983 |
| TOTAL | .224 | 38-36 | 107 | 7 | 24 | 7 | 0 | 3 | 16 | 40 | .374 | 5 | 1 | 27 | 0 | .265 | 0 | 3 | 0-1 | 154 | 20 | 3 | .983 |

2021 AS A FRESHMAN

Saw action in 38 games and started three... hit .224 on the season... had seven doubles, three home runs, and 16 RBIs... tallied 154 putouts and 20 assists... caught eight runners attempting to steal... had a career-high four RBIs against Northwestern on April 17... hit first career home run on April 3 against Indiana.

HIGH SCHOOL

Named First-team All-state her senior year... four-time all-conference honoree... four-time all-district honoree... four-time all-region honoree... four-time conference champion... named GAC South Player of the Year... batted .525 her sophomore season with 29 RBIs... holds school record for career homeruns, doubles, RBIs, total bases, and is second in hits... member of Worth Prospects (2011-14) and St. Louis Chaos (2015-2020)... basketball letterwinner... member of honor roll all four years of high school... high school coach was Joel Adam... club coach was Evan Beatty.

PERSONAL

Born April 8, 2002... daughter of Pat and Katie Kain... majoring in math Education.



IOWA SOFTBALL

THE PLAYERS



5

Denali **LOECKER**

Sophomore | IF/RHP | R/R
Ogden, Iowa
Ogden

| Year | avg | gp-gs | ab | r | h | 2b | 3b | hr | rbi | tb | slg% | bb | hbp | so | qdp | ob% | sf | sh | sb-att | po | a | e | fld% |
|-------|------|-------|-----|---|----|----|----|----|-----|----|------|----|-----|----|-----|------|----|----|--------|-----|----|---|------|
| 2021 | .224 | 38-36 | 107 | 7 | 24 | 7 | 0 | 3 | 16 | 40 | .374 | 5 | 1 | 27 | 0 | .265 | 0 | 3 | 0-1 | 154 | 20 | 3 | .983 |
| TOTAL | .224 | 38-36 | 107 | 7 | 24 | 7 | 0 | 3 | 16 | 40 | .374 | 5 | 1 | 27 | 0 | .265 | 0 | 3 | 0-1 | 154 | 20 | 3 | .983 |

2021 AS A FRESHMAN

Started 39 games and appeared in 43... led team in batting average (.322), slugging percentage (.504), and on base percentage (.399)... tied for ninth in Big Ten with 28 RBIs... made first career start in the circle against Michigan on February 27... had four RBIs and hit first career home run against Purdue on March 28... was named second team All-Big Ten... named to Big Ten All-Freshman team... named Big Ten Freshman of the Week on April 27 and May 11.

HIGH SCHOOL

Ranked 75th in the nation by Extra Innings Softball ... two-time all-state honoree ... batted .627 her junior season, going 22-6 in the circle with 204 strikeouts... holds single-season school records for doubles, homeruns, RBIs, batting average, and strikeouts ... holds career school records for doubles, homeruns, and RBI... three-time all-conference honoree... two-time Iowa Preps DMACC All-Star... three-time all-district honoree... honorable mention all-state following her freshman season... USSSA World Series 13U Championship Defensive MVP playing for Diablas Club... member of Iowa Premier Fastpitch from 2013-2020... competed in volleyball, basketball, and track in high school... high school coach was Mike Moses... club coach was Greg Dickle.

PERSONAL

Born Aug. 1, 2002... daughter of Tara and Jason Loecker... has one sibling, Madison... business major with sport and recreation management minor.



IOWA SOFTBALL

THE PLAYERS



6

Rylie **MOSS**

Freshman | OF | L/R

Muscatine, Iowa

Muscatine

HIGH SCHOOL

Had a .484 batting average and 28 stolen bases as a freshman... had a .468 batting average and 38 stolen bases as a sophomore... had a .624 batting average and 19 stolen bases as a junior... three-time first-team All-Conference and All-District Selection... 2019 second-team All-State... 2020 first-team All-State.. 2020 Conference Player of the Year... 2020 Iowa Top 9 Elite Team... 2021 PGF All American Watchlist... 2021 PGF All-American Regional Selection... also played volleyball, basketball and participated in orchestra.

PERSONAL

Born February 18, 2003... daughter of Shane and Shawna Moss... has two siblings Cael and Austin... her father Shane played baseball for Northern Iowa... anticipated Speech and Hearing Sciences major.



IOWA SOFTBALL

THE PLAYERS



7

Sammy ***DIAZ***

Sophomore | IF | R/R
Cypress, California
Cypress

| Year | avg | gp-gs | ab | r | h | 2b | 3b | hr | rbi | tb | slg% | bb | hbp | so | gdp | ob% | sf | sh | sb-att | po | a | e | fld% |
|-------|------|-------|----|---|----|----|----|----|-----|----|------|----|-----|----|-----|------|----|----|--------|----|----|---|------|
| 2021 | .222 | 33-26 | 63 | 8 | 14 | 1 | 0 | 0 | 1 | 15 | .238 | 5 | 0 | 13 | 0 | .279 | 0 | 2 | 0-1 | 24 | 29 | 5 | .914 |
| TOTAL | .222 | 33-26 | 63 | 8 | 14 | 1 | 0 | 0 | 1 | 15 | .238 | 5 | 0 | 13 | 0 | .279 | 0 | 2 | 0-1 | 24 | 29 | 5 | .914 |

2021 AS A FRESHMAN

Saw action in 33 games and started 26... hit .222 on the season... was 2-for-2 with a run scored against Michigan State on February 28... had 24 putouts and 29 assists.

HIGH SCHOOL

Two-time All-League honoree... batted .369 with 27 RBIs during her junior year... 2019 CIF Champions... 2019 conference runner-up... member of Firecrackers (TJ) for three years and So Cal Athletics (Briggs) for three years... high school coach was Kevin Dull... club coach was former NFL wide receiver TJ Houshmandzadeh.

PERSONAL

Born Dec. 31, 2001... daughter of Amber and David Diaz... has one sibling, Christian... psychology major.



IOWA SOFTBALL

THE PLAYERS



8

Madison **WEAVER**

Freshman | UT | R/R
Indianapolis, Indiana
Franklin Central

HIGH SCHOOL

.380 batting average her senior year, hit three home runs, and had a .929 fielding percentage... 2019 first-team All-Conference... 2019 All-County Team A... Helped lead team to 2021 Marion County Championship and 2021 Hoosier Crossroads Conference Championship... 2021 PGF All-American Watchlist... 2021 PGF All-American Regional Selection... also played basketball in high school winning a Defensive Player of the Year Award... played club softball for Indiana Magic Gold... high school coach was Kathy Stricker... club coach was John Lamar.

PERSONAL

Born May 27, 2003... daughter of Brian and Kelly Weaver... has two siblings Tyler and Allison... her brother Tyler played football and basketball at Manchester University... anticipated Sports and Recreation Management major.



IOWA SOFTBALL

THE PLAYERS



11

Anna **HENDERSON**

Freshman | C | R/R
Battle Ground, Indiana
Franklin Central

HIGH SCHOOL

Had a career .522 batting average and a .588 on base percentage... hit 41 RBIs and 12 home runs her senior year... two-time first team All-Conference selection... 2021 PGF All-American Watch-list... helped lead her team to three conference championships, and three sectional championships... also played basketball and was a four-time All-Conference selection... she holds the school record for assists (311)... member of Orland Park A's for a year... high school coach was Kelsey Jones-Rynard... club coaches were Kyle Hardin and India Stewart.

PERSONAL

Born Nov. 22, 2002... daughter of Angela and Jason Henderson... has three siblings Emma, Ben, and Abby... twin sister Emma also plays softball for the Hawkeyes... both of her parents played basketball at Central College in Pella, Iowa... anticipated Biology major.



IOWA SOFTBALL

THE PLAYERS



12

Kate **CLAYPOOL**

Senior | OF | R/R
Des Moines, Iowa
Roosevelt

| Year | avg | gp-gs | ab | r | h | 2b | 3b | hr | rbi | tb | slg% | bb | hbp | so | gdp | ob% | sf | sh | sb-att | po | a | e | fld% |
|-------|------|-------|----|----|---|----|----|----|-----|----|------|----|-----|----|-----|------|----|----|--------|----|---|---|-------|
| 2019 | .118 | 29-15 | 34 | 8 | 4 | 1 | 1 | 0 | 0 | 7 | .206 | 2 | 2 | 14 | 0 | .211 | 0 | 3 | 1-1 | 11 | 3 | 0 | 1.000 |
| 2020 | .133 | 8-5 | 15 | 4 | 2 | 0 | 0 | 0 | 1 | 2 | .133 | 0 | 0 | 2 | 1 | .133 | 0 | 1 | 0-0 | 8 | 0 | 0 | 1.000 |
| TOTAL | .122 | 37-20 | 49 | 12 | 6 | 1 | 1 | 0 | 1 | 9 | .184 | 2 | 2 | 16 | 1 | .189 | 0 | 4 | 1-1 | 19 | 3 | 0 | 1.000 |

2021 AS A JUNIOR

Did not see action.

2020 AS A SOPHOMORE

Saw action in eight games with five starts... tallied hits against East Carolina and Portland State ... scored four runs.

2019 AS A FRESHMAN

Saw action in 29 games with 14 starts in the outfield... notched her first career hit against Morgan State on Feb. 23... recorded a triple and run scored against Northwestern on March 30... tallied a double against Nebraska on April 24

HIGH SCHOOL

Four-time Roosevelt High School Most Valuable Player... 2018 All-State honoree... two-time All-District performer... two-time first team All-Conference performer... two-time second team All-Conference... 2018 Academic All-State honoree... led the conference in 2018 with an OBP of .669 and was third in Iowa 5A... varsity swimming team, basketball team, and track teams... played club ball with Iowa BLITZ... high school coach was Erin Mussett... club coach was Owen Hunter.

PERSONAL

Born Oct. 6, 1999... daughter of Megan and Adam Claypool... has two brothers, Finn and Henry... high school valedictorian... majoring in Mathematics with a specialization in statistics.



IOWA SOFTBALL

THE PLAYERS



14

Nia **CARTER**

Junior | OF | L/R
Rancho Cucamonga, California
St. Paul

| Year | avg | gp-gs | ab | r | h | 2b | 3b | hr | rbi | tb | slg% | bb | hbp | so | gdp | ob% | sf | sh | sb-att | po | a | e | fld% |
|-------|------|-------|-----|----|----|----|----|----|-----|----|------|----|-----|----|-----|------|----|----|--------|----|----|---|-------|
| 2020 | .509 | 21-19 | 55 | 9 | 28 | 2 | 1 | 0 | 9 | 32 | .582 | 4 | 0 | 4 | 0 | .542 | 0 | 4 | 0-1 | 6 | 2 | 0 | 1.000 |
| 2021 | .296 | 44-44 | 142 | 16 | 42 | 2 | 2 | 0 | 17 | 48 | .338 | 8 | 1 | 6 | 0 | .338 | 0 | 1 | 7-8 | 54 | 8 | 4 | .939 |
| TOTAL | .355 | 65-63 | 197 | 25 | 70 | 4 | 3 | 0 | 26 | 80 | .406 | 12 | 1 | 10 | 0 | .395 | 0 | 5 | 7-9 | 60 | 10 | 4 | .946 |

2021 AS A SOPHOMORE

Started all 44 games... hit .296 and led the team in hits with 42... led the team in stolen bases with seven... ranked 37th in the nation and first in the Big Ten as toughest to strike out (23.7)... had 13 multi hit games and five multi RBI games... had four RBIs against Illinois on May 15.

2020 AS A FRESHMAN

Appeared in 21 games with 19 starts... batted a Big-Ten leading .509 with nine RBIs, two doubles, and one triple... was the only player in the Big Ten inside the conference's top-20 with less than five strikeouts... carter finished 11th in the NCAA in batting average... was named the Big Ten Player of the Week and Freshman of the Week on March 24... first player in program history to win both honors in the same week... tallied hits in 16 of 21 games... amassed 10 multi-hit games.

HIGH SCHOOL

Batted .541 with 13 RBIs and 19 stolen bases, helping her team go 19-9 her junior year... 2018 conference champion... FloSoftball Class of 2019 Top 100 recruit... Extra Inning Softball Elite 100 Class of 2019... 2016 (16U) Champions Cup Champion... 2014 (14U) PGF Premier Runner-Up... 2018 (18U) PGF Ultimate Challenge Champion... 2018 (18U) Champions Cup Champion... three-time First-team All-League selection... three-time First-team All-Area selection... three-time Offensive MVP... first-team All-CIF Southern selection following her sophomore year... three year honor roll honoree... high school coach was Dena Tyson-Slye... club coach was Marty Tyson.

PERSONAL

Born May 14, 2001... daughter of Clarence and Bettina Carter... has one sibling, Trey... dad is in the Seattle University Athletics Hall of Fame (Baseball)... mom played basketball at Seattle Pacific... brother, Trey, plays baseball for Bethune-Cookman... uncle, Marvin Carter, played baseball at Seattle University (Inducted into Hall of Fame in 2012)... uncle, Joshua Granger, played golf at UC Davis... aunt, Krista Granger, played basketball at Biola University... cousin, Royce Freeman, played football at University of Oregon and currently plays for the Houston Texans... cousin, Veronica Wootson (Ross), played softball at Florida State... cousin, Kelly Skipper, played football at Fresno State and is the current running back coach for the Buffalo Bills... majoring in Psychology.



IOWA SOFTBALL

THE PLAYERS



21

Zoe **SCHULTE**

Sophomore | OF | L/R
Wentzville, Missouri
Timberland

| Year | avg | gp-gs | ab | r | h | 2b | 3b | hr | rbi | tb | slg% | bb | hbp | so | gdp | ob% | sf | sh | sb-att | po | a | e | fld% |
|-------|------|-------|----|----|---|----|----|----|-----|----|------|----|-----|----|-----|------|----|----|--------|----|---|---|-------|
| 2021 | .143 | 29-1 | 7 | 13 | 1 | 0 | 0 | 0 | 2 | 1 | .143 | 0 | 0 | 2 | 0 | .143 | 0 | 0 | 2-3 | 2 | 0 | 0 | 1.000 |
| TOTAL | .143 | 29-1 | 7 | 13 | 1 | 0 | 0 | 0 | 2 | 1 | .143 | 0 | 0 | 2 | 0 | .143 | 0 | 0 | 2-3 | 2 | 0 | 0 | 1.000 |

2021 AS A FRESHMAN

Saw action in 29 games primarily as a pinch runner and started one game in the outfield... scored 13 runs and had two stolen bases... had two RBIs on March 28 against Purdue.

HIGH SCHOOL

Four-time all-conference honoree... four-time first-team all-district honoree... three-time first-team all-region honoree... 2019 Conference Player of the Year... 2020 Conference Co-Player of the Year... Batted .615 her junior season with 17 RBIs and 28 stolen bases... Holds 16 school records - hits in a single game (5), hits in a season (59), career hits (177), season batting average (.615), career batting average (.502), singles in a season (40), career singles (129), doubles in a game (3), triples in a career (13), career homeruns (11), runs in a season (41), career runs (131), at-bats in a game (6), career walks (41), career stolen bases (71), stolen bases in a season (29)... 2019 conference champions... four-year member of St. Louis Chaos... played basketball and ran track in high school... member of all-academic team... high school coaches were Brad Schellert and Andy Zerr... club coach was Evan Beatty.

PERSONAL

Born May 6, 2002... daughter of Ami and Tim Schulte... has one sibling, Samantha... anticipated elementary education major.



IOWA SOFTBALL

THE PLAYERS



22

Brylee **KLOSTERMAN**

Sophomore | OF | L/L
North Liberty, Iowa
Iowa City Liberty

| Year | avg | gp-gs | ab | r | h | 2b | 3b | hr | rbi | tb | slg% | bb | hbp | so | gdp | ob% | sf | sh | sb-att | po | a | e | fld% |
|-------|------|-------|-----|----|----|----|----|----|-----|----|------|----|-----|----|-----|------|----|----|--------|----|---|---|------|
| 2021 | .316 | 44-43 | 117 | 20 | 37 | 0 | 4 | 2 | 19 | 51 | .436 | 15 | 1 | 25 | 0 | .396 | 1 | 4 | 2-2 | 66 | 1 | 3 | .957 |
| TOTAL | .316 | 44-43 | 117 | 20 | 37 | 0 | 4 | 2 | 19 | 51 | .436 | 15 | 1 | 25 | 0 | .396 | 1 | 4 | 2-2 | 66 | 1 | 3 | .957 |

2021 AS A FRESHMAN

Saw action in all 44 games and started 43 games in the outfield ... hit .316 with 20 runs scored and 19 RBIs... had a slugging percentage of .436 and an on base percentage of .396... hit a team leading four triples... hit her first career home run on April 30 against Rutgers... named Big Ten Freshman of the Week and D1Softball.com Freshman of the Week on May 4... named to Big Ten All-Freshman team.

HIGH SCHOOL

Three-time All-State honoree in Iowa, including two first-team All-State honors in 2017 and 2019 ... three-time All-Conference honoree... as a junior, batted .489 with 35 RBIs... played six years of club softball for the Eastern Iowa Barracudas, including four on the 18U Gold team... varsity letterwinner on her high school basketball team... high school coach was Jeff Kelley... club coach was Ken Timmesch.

PERSONAL

Born Dec. 7, 2001... daughter of Annie and Bryan Klostermann... parents own JBK Construction... has two siblings, Jaxon and Kael... Uncle Wes Obermueller played baseball at Kirkwood and Iowa, and in the MLB with the KC Royals, Milwaukee Brewers, and Miami Marlins... majoring in Enterprise Leadership and minoring in Sports and Rec Management.



IOWA SOFTBALL

THE PLAYERS



23

Grace **BANES**

Sophomore | IF | R/R

Kansas City, Kansas

Piper

| Year | avg | gp-qs | ab | r | h | 2b | 3b | hr | rbi | tb | slg% | bb | hbp | so | gdp | ob% | sf | sh | sb-att | po | a | e | fld% |
|-------|------|-------|-----|----|----|----|----|----|-----|----|------|----|-----|----|-----|------|----|----|--------|----|----|---|------|
| 2021 | .197 | 44-44 | 122 | 20 | 24 | 5 | 0 | 3 | 12 | 38 | .311 | 15 | 8 | 18 | 1 | .324 | 0 | 1 | 1-3 | 70 | 67 | 7 | .951 |
| TOTAL | .197 | 44-44 | 122 | 20 | 24 | 5 | 0 | 3 | 12 | 38 | .311 | 15 | 8 | 18 | 1 | .324 | 0 | 1 | 1-3 | 70 | 67 | 7 | .951 |

2021 AS A FRESHMAN

Started all 44 games at 2B and SS... scored 20 runs, hit five doubles, hit three home runs, and had 12 RBIs... had 15 walks and was hit by eight pitches... had 70 putouts and 67 assists... hit first career home run on April 25 at Minnesota.

HIGH SCHOOL

Two-time first-team All-State honoree... two-time All-Conference honoree... batted .610 and .656 her sophomore and junior years, respectively... holds school record for most RBIs in a season with 41 following her sophomore year... 2017 and 2018 4A League Champions... member of KC Peppers Gold 18U during her freshman and sophomore years and Select Fastpitch her junior and senior years... PGF Platinum National Championship Runner-up (2019)... 2019 PGF National All-Tournament selection ... Elite Select Fall Showcase Champions (2019)... Top Gun Champions (2019) ... Four-year Basketball letterwinner, named second-team All-League... third-place finisher at state in basketball in 2017 and 2018... state basketball runner-up in 2019... holds a record of 69-4 on the basketball court... 10th in school history in scoring and second in career 3PT FGM... Kansas Honors Scholar in 2019... high school coach was Rachel Milnark... club coach was Eric Jones.

PERSONAL

Born July 7, 2002 ... Daughter of Chuck and Carri Banes ... Has two siblings, Ryan and Tyler ... Dad played baseball at University of Nebraska/Kearney ... Brother, Ryan, played football and baseball at Highland Community College ... Brother, Tyler, played baseball at St. Mary's University ... Majoring in Human Physiology.



IOWA SOFTBALL

THE PLAYERS



25

Devyn **GREER**

Freshman | RHP | L/R
Huntington Beach, California
Huntington Beach

HIGH SCHOOL

Had a career batting average of .393 and a 1.42 ERA... tied for school record in home runs (18)... 2018 Sunset League Rookie of the Year... 2021 Sunset League Pitcher of the Year... 2021 Orange County Softball Player of the Year... 2021 PGF All-American Watchlist... 2021 PGF All-American Regional Selection... 2021 PCFL All-Star Team... 2021 NFCA West Region First-Team All-American..Played for Athletics Mercado club team winning a national championship in 2020... high school Coach was Jeff Forsberg... club coaches were Dave Mercado and Mark Smith.

PERSONAL

Born May 31, 2003... daughter of Brad and Gina Greer... has one sibling, Wesley... her father Brad played golf at USC and Long Beach State before going pro... anticipated Sports and Recreation Management major.



IOWA SOFTBALL

THE PLAYERS



27

Amber **DESENA**

Sophomore | IF | R/R

Concord, California

Concord

| Year | avg | gp-gs | ab | r | h | 2b | 3b | hr | rbi | tb | slg% | bb | hbp | so | gdp | ob% | sf | sh | sb-att | po | a | e | fld% |
|-------|------|-------|----|---|---|----|----|----|-----|----|------|----|-----|----|-----|------|----|----|--------|----|----|---|------|
| 2021 | .094 | 26-12 | 32 | 8 | 3 | 1 | 0 | 0 | 1 | 4 | .125 | 3 | 0 | 11 | 1 | .171 | 0 | 0 | 2-2 | 14 | 12 | 1 | .963 |
| TOTAL | .094 | 26-12 | 32 | 8 | 3 | 1 | 0 | 0 | 1 | 4 | .125 | 3 | 0 | 11 | 1 | .171 | 0 | 0 | 2-2 | 14 | 12 | 1 | .963 |

2021 AS A FRESHMAN

Saw action in 26 games and started 12 games at 3B, 2B, and DP... was 2-for-2 on stolen base attempts... had 14 putouts and 12 assists.

HIGH SCHOOL

Three-time California State Champion...named First-Team All-League, MVP, and batting champion her freshman year, batting .433... named All-League Athlete of the Month during her sophomore year... named All-League Defensive MVP and Athlete of the Month during her junior year... named Team Captain for her senior season... batted .533 her senior year with a .588 OBP... team was named an Academic Team Scholar award... was named to the All-Star lineup series: Concord Class of 2020... honored as Athlete of the Month in 2016 and 2017... played on 2014 Firecrackers Perez 14U, Universal Fastpitch 16U and 18 Gold, and Fall/Summer Power Fastpitch 18 Gold... four-time honor roll honoree... earned over a 3.5 GPA all four years of high school... played volleyball in high school and was an outside hitter... high school coach was Megan Coddington... club coach was Damien Wynne.

PERSONAL

Born Oct. 25, 2001... daughter of Joe and Reina DeSena... has three siblings, Joey, Bryan, and Dominic... anticipated Sports and Recreation Management major.



IOWA SOFTBALL

THE PLAYERS



29

Sophia **MARAS**

Junior | IF | L/R
Johnston, Iowa
Johnston / DMACC

2021 + 2022 (DMACC)

2021 First-team All-Region ICCAC... 2021 ICCAC Offensive Player of the Year... 2021 ICCAC Student Athlete of the Year Finalist... 2021 NFCA first-team All-Midwest... 2021 NFCA first-team All-American... 2021 NFCA Player of the Year... 2021 NJCAA first-team All-American... 2021 NJCAA Division II Player of the Year... DMACC single season home run record holder (29)... Led the NJCAA in six major offensive categories: including runs (105), hits (117), home runs (29), RBI (92), total bases (234), and walks (40).

HIGH SCHOOL

Three-time All-Conference selection... 2018 first-team All-State... 2019 first-team All-State... 2019 Iowa Elite 9 Team... was part of two state runner up teams... holds school record for regular season home runs (10)... also played soccer and was an All-Conference honorable mention selection as a goalkeeper... high school coaches were Todd Mercial and Destiny Willer... club coach was Jim Hallman.

PERSONAL

Born March 5, 2001... daughter of Scott and Leanne Maras... has two siblings, Sam and Sydney... her grandfather Ed Maras played baseball and football for South Dakota State University and is a SDSU Athletic Hall of Fame inductee and was an All-American selection as a pitcher/first baseman... he was drafted by the Green Bay Packers and Baltimore Orioles... anticipated business major.



IOWA SOFTBALL

THE PLAYERS



33

Riley ***SHEEHY***

Senior | OF | L/L

Newton, Pennsylvania

Council Rock North / USC Upstate

| Year | avg | gp-gs | ab | r | h | 2b | 3b | hr | rbi | tb | slg% | bb | hbp | so | gdp | ob% | sf | sh | sb-att | po | a | e | fld% |
|-------|------|--------|-----|----|----|----|----|----|-----|----|------|----|-----|----|-----|------|----|----|--------|----|---|---|-------|
| 2019* | .300 | 45-3 | 10 | 20 | 3 | 1 | 0 | 0 | 0 | 4 | .400 | 2 | 0 | 1 | 0 | .417 | 0 | 1 | 7-11 | 0 | 0 | 0 | .000 |
| 2020 | .375 | 17-13 | 32 | 3 | 12 | 1 | 1 | 0 | 5 | 15 | .469 | 2 | 2 | 3 | 0 | .432 | 1 | 1 | 1-1 | 12 | 0 | 0 | 1.000 |
| 2021 | .288 | 44-44 | 125 | 18 | 36 | 3 | 2 | 0 | 11 | 43 | .344 | 14 | 5 | 14 | 1 | .382 | 0 | 9 | 6-10 | 59 | 2 | 1 | .984 |
| TOTAL | .306 | 61-57 | 157 | 21 | 48 | 4 | 3 | 0 | 16 | 58 | .369 | 16 | 7 | 17 | 1 | .392 | 1 | 10 | 7-11 | 71 | 2 | 1 | .986 |
| All* | .305 | 106-60 | 167 | 41 | 51 | 5 | 3 | 0 | 16 | 62 | .371 | 18 | 7 | 18 | 1 | .394 | 1 | 11 | 14-22 | 71 | 2 | 1 | .986 |

* Statistics from prior team/school

2021 AS A JUNIOR

Started all 44 games in the outfield... hit .288 with 11 RBIs... hit three doubles and two triples... slugged .344 and had an on base percentage of .382... had nine sacrifice hits and stole six bases.

2020 AS A SOPHOMORE

Appeared in 17 games with 13 starts in the outfield... batted .375 to finish third on the team... notched her first hit in an Iowa uniform against East Carolina on Feb. 7... plated a season-high two runs on two hits against Georgia Tech on Feb. 16... hit her first double of the season against Central Michigan on March 7... ripped her first triple against FGCU on Feb. 28.

2019 AS A FRESHMAN (USC UPSTATE)

Appeared in 45 games with three starts.

HIGH SCHOOL

Two-time SOL All-Conference honoree... two-time Offensive MVP... two-time Buck County Golden Team honoree... two-time Big 9 All-Conference honoree... PGF National Qualifier... basketball and soccer letterwinner... high school coach was John Engelhardt... club coach was Joe Garvey

HIGH SCHOOL

Two-time SOL All-Conference honoree... two-time Offensive MVP... two-time Buck County Golden Team honoree... two-time Big 9 All-Conference honoree... PGF National Qualifier... basketball and soccer letterwinner... high school coach was John Engelhardt... club coach was Joe Garvey

PERSONAL

Born Jan. 13, 2000... daughter of Stephanie and Patrick Sheehy... mom played softball at Elmherst college... dad wrestled for Lehigh University... has two siblings, Dillon and Molly... majoring in Nursing.



IOWA SOFTBALL

THE PLAYERS



43

Emma **HENDERSON**

Freshman | RHP | R/R
Battle Ground, Indiana
William Henry Harrison

HIGH SCHOOL

.481 batting average senior year... 2.30 ERA over three years... 2021 PGF All-American Watchlist... first-team All-NCC selection... helped lead her team to three conference championships, and three sectional championships... two time third-team All-State selection... also played basketball and was a four-time All-Conference selection... member of Orland Park A's for a year... high school coach was Kelsey Jones-Rynard... club coaches were Kyle Hardin and India Stewart.

PERSONAL

Born Nov. 22, 2002... Daughter of Angela and Jason Henderson... has three siblings Anna, Ben, and Abby... twin sister Anna also plays softball for the Hawkeyes... both of her parents played basketball at Central College in Pella, Iowa... anticipated Kinesiology major.



IOWA SOFTBALL

THE PLAYERS



50

Kalena **BURNS**

Junior | IF | R/R
Concord, California
Concord

| Year | avg | gp-gs | ab | r | h | 2b | 3b | hr | rbi | tb | slg% | bb | hbp | so | gdp | ob% | sf | sh | sb-att | po | a | e | fld% |
|-------|------|-------|-----|----|----|----|----|----|-----|----|------|----|-----|----|-----|------|----|----|--------|-----|---|---|-------|
| 2020 | .403 | 22-22 | 72 | 7 | 29 | 6 | 0 | 5 | 20 | 50 | .694 | 1 | 0 | 8 | 1 | .411 | 0 | 0 | 0-0 | 115 | 1 | 0 | 1.000 |
| 2021 | .238 | 39-31 | 101 | 10 | 24 | 4 | 0 | 4 | 20 | 40 | .396 | 4 | 0 | 21 | 1 | .262 | 2 | 1 | 1-1 | 110 | 4 | 3 | .974 |
| TOTAL | .306 | 61-53 | 173 | 17 | 53 | 10 | 0 | 9 | 40 | 90 | .520 | 5 | 0 | 29 | 2 | .322 | 2 | 1 | 1-1 | 225 | 5 | 3 | .987 |

2021 AS A SOPHOMORE

Played in 39 games and started 31 games at 1B or DP... hit four doubles, four home runs, and had 20 RBIs... hit .238 and slugged .396... had 110 putouts and four assists... had four RBIs against Rutgers on May 1.

2020 AS A FRESHMAN

Played and started in all 22 games at 1B or DP ... finished second on the team with a .403 batting average... hit a homerun in her first career at bat against East Carolina on Feb. 7... recorded two three-RBI-games against East Carolina and Loyola-Chicago... tallied eight multi-hit games... ranked fourth in the Big Ten with 29 hits and first among freshman ... notched 20 RBIs to place fifth in the conference with eight multi-RBI games ... led Iowa with five homeruns and tied for fifth in the conference ... finished the season as the eighth-best batter in the Big Ten ... named Big Ten Co-Freshman of the Week on March 9.

HIGH SCHOOL

Three-time scholar athlete honoree... 2017 and 2018 Big 8 All-League Senior... All CIF Southern Section Team Award her junior years... team captain... four year letterwinner... high school coach was Krista Humphreys... club coach was Marty Tyson

PERSONAL

Born Aug 3, 2001... Daughter of Kari and Kunane Burns... dad played football at University of La Verne... has two siblings, Liana and Kulia... majoring in Interdepartmental Studies.



IOWA SOFTBALL

THE PLAYERS



77

Maggie **VASA**

Freshman | IF | R/R
Papillion, Nebraska
Papillion LaVista

HIGH SCHOOL

Won a state championship her freshman, junior, and senior year... four-time first-team Lincoln Journal Star selection... two-time Class C First Team All-State selection by the Omaha World Herald... two time Class A First Team Super State selection by the Omaha World Herald... four-time Runza Star Player Award selection... four-time Pizza Hut Star Player Award selection... four time Academic All-Conference and All-State selection... holds the single season school record for home runs (19)... high school coaches were Todd Peterson, Luke Olson, and Clint Hoelscher... played club softball with Nebraska Gold and won a PGF National Championship.

PERSONAL

Born on October 7, 2002... daughter of Ron and Lisa Vasa... has four siblings: Taylor, Lauren, Morgan, and Molli... her mother Lisa ran track and field at Midland Lutheran College and her sister Morgan played softball at USD... anticipated criminology major.



IOWA SOFTBALL

THE PLAYERS

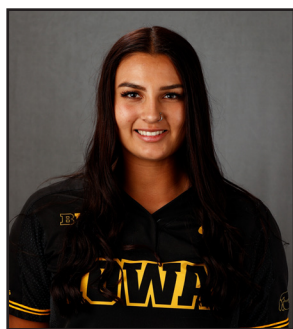

99

Katherine **SERNA**

Freshman | RHP | L/R
Santa Fe Springs, California
St. Paul

HIGH SCHOOL

First team all-league selection... had 0.79 ERA senior year, with 116 strikeouts, and a .778 winning percentage... helped lead team to a first-place league finish... 2021 PGF All-American Watchlist... played club softball for Corona Angels... high school coaches were Charles Gandara, Natalie Sharp, and Lovie Lopez... club coach was Dena Slye.

PERSONAL

Born October 6, 2003... daughter of Chris and Nia Serna... has one sibling, Daniel... anticipated elementary education major.



IOWA SOFTBALL

THE COACHES

Head Coach

RENEE GILLISPIE



HEAD COACH | 4TH SEASON AT IOWA
ALMA MATER | WEST TEXAS AGM
HOMETOWN | DANVILLE, IOWA
CONTACT | hawkeyes@iowasoftball.com



Renee Gillispie is in her fourth season as the head coach of the University of Iowa softball program in 2021. She was selected as the fifth head coach in program history on June 8, 2018.

In 2021, the Hawkeyes achieved their highest regular season conference finish since 2012 and set a new program record with 26 conference wins.

In the circle, Iowa's ERA ranked 31st in the nation (2.34), and two of Iowa's three senior pitchers ranked in the top 10 in the Big Ten in ERA.

Senior pitcher Allison Doocy was named second team All-Region, and freshman Denali Loecker was named second-team All-Big Ten. Loecker and Brylee Klosterman were both named to the All-Freshman team.

At the plate freshman Denali Loecker led the team in batting average, doubles, home runs, RBIs, slugging percentage and on-base percentage. Sophomore Nia Carter ranked as the toughest batter to strikeout in the Big Ten (23.7 K Average).

In the classroom, Iowa set a program record for the second straight year with 12 Academic All-Big Ten honorees. In addition, two of those honorees - Allison Doocy and Aralee Bogar - were named Big Ten Distinguished Scholars.

In 2020, Gillispie had Iowa on a resurgent pace before the cancellation of the season due to Covid-19. The Hawkeyes finished the season 17-5, the best record in the Big Ten. Iowa was on pace to have its best season since 2009, that year's team won 42 games.

In 2019, the Iowa softball team finished the 2019 season 19-32 in Gillispie's first season. The Hawkeyes saw their longest winning streak since 2009 with eight straight wins during the nonconference season.

Gillispie came to Iowa after 18 years as head coach at UCF where she compiled a record of 625-403-1 (.608), won five conference championships, and advanced to seven NCAA Regionals, including four straight regional final appearances. Gillispie has won the A-Sun Championship (2005), CUSA Championship (2008), and AAC Championship (2014 & 2015).

Gillispie spent one season as an assistant coach with Tim Walton and Beth Torina winning the 2010 NPF Championship Tournament. The Pride roster featured multiple Olympians, including ESPN softball analyst Jessica Mendoza along with Caitlin Lowe and Natasha Watley.

Gillispie is a native of Danville, Iowa, and played collegiately at Kirkwood and West Texas AGM University.

Gillispie started UCF's Division I program in 2002 and averaged more than 36 wins per season. She has coached 75 all-conference honorees, 35 all-tournament selections, and 25 NFCA all-region selections. Eighty players have earned academic all-conference honors.

In 2014 and 2015, Gillispie's staff was named AAC Coaching Staff of the Year, and in 2015 was named the All-Regional Coaching Staff of the Year. The Knights set a school record with 50 wins that season, leading the NCAA with a 0.93 earned run average. Central Florida's .979 fielding percentage ranked second nationally that same year. The Knights reached as high as No. 13 in the national rankings, and finished the season ranked No. 16.

Prior to UCF, Gillispie spent four years building the Texas Tech program. She led the Red Raiders to a No. 17 national ranking in 1998 and a No. 24 ranking the following season. Her team placed runner-up at the 1999 NCAA Regional.

Prior to her time at Texas Tech, Gillispie rebuilt softball programs at Bradley University and Joliet Junior College. In 1993, she took over a Bradley program that finished 12-25 in 1992, and in two years posted a record-breaking 33-8 season. The 1994 team finished in second place in the Missouri Valley Conference and ranked fifth in the nation in winning percentage.

Gillispie received NAC Conference Coach of the Year honors as head coach of the 1992 Joliet (Ill.) Junior College team that won the conference championship. She inherited a 2-29 team in 1991, and led Joliet a 32-12 record in 1992, placing runner-up at the NJCAA Regional.

Gillispie worked as an instructor with the Griffey International Gold Medal Camp, and Higher Ground Camps and Clinics under British National coach Bobby Simpson. She has served as an international speaker for the Italian Softball and Baseball Federation Coaches Convention, and traveled to Athens, Greece, as a guest coach for the Greek National Team in 2001.

Gillispie pitched in two NJCAA National Championship Tournaments while at Kirkwood. In 1981, she ranked ninth nationally as a NJCAA pitcher. Moving on to West Texas AGM University, she set nine career pitching records, including career wins, strikeouts, and saves. Gillispie was inducted into the West Texas AGM Athletics Hall of Fame in 2005 and the Danville High School Wall of Pride in 2013.



IOWA SOFTBALL

THE COACHES

Associate Head Coach

TRENA PRATER



ASSOCIATE HEAD COACH |
4TH SEASON AT IOWA
ALMA MATER | LSU
HOMETOWN | HAYTE, MISSOURI
CONTACT | hawkeyes@iowasoftball.com

Trena Prater is in her fourth year as Iowa's primary hitting coach. Prater was named as assistant coach on July 3, 2018, she was promoted to associate head coach on July 1, 2021.

Under Prater's tutelage in 2021, freshman Denali Loecker led the team in batting average, doubles, home runs, RBIs, slugging percentage, and on-base percentage. Sophomore Nia Carter ranked as the toughest batter to strikeout in the Big Ten (23.7 K Average).

Loecker was named second-team All-Big Ten. Loecker and Brylee Klosterman were both named to the All-Freshman team.

The Hawkeyes played seven extra-inning games won five of the seven, and the Hawkeyes scored 31 runs in the seventh inning or later.

Prater's impact as hitting coach was felt immediately in 2020. Despite the season being cancelled after 22 games due to Covid-19, Iowa was ranked third in the Big Ten in batting (.283) and had a player leading the conference in batting average

Prater joined the Hawkeyes after working under coach Gillispie during the 2018 season at UCF, helping the team to a 34-22 record and a third place finish in the American Conference. Under her tutelage, UCF compiled 29 home runs and run-ruling four teams.

Prior to UCF, Prater spent four years as head coach at The University of Buffalo where she claimed the MAC East Division title in 2014. She also headed the Pirates at Hampton University, where she assumed 2013 MEAC regular season division title, tournament title and, made an appearance in the Gainesville, Florida, NCAA

Regional Tournament. As an assistant coach, Prater had stints at George Washington (2003-04), Maryland (2006-08), and Mississippi Valley State (2008-10).

Prater also spent seven seasons in National Pro Fastpitch, playing for the Akron Racers (2004, 2010), New York Juggernauts (2005), Chicago Bandits (2006), and Philadelphia Force (2007-2009).

In college, Prater, formally known as Peel, played at LSU and was a 2002 Easton first-team All-American, 2002 NFCA second team All-American, and 2002 SEC Softball Player of the Year. She is a three time All-SEC honoree and set the school record with 27 triples, which ranks in the top 20 in NCAA history.

Prater was also a 1999 USA Junior Olympic Softball team member and USA Elite team member in 2001 - 2003.

Assistant Coach

RICK DILLINGER

Rick Dillinger is in his fourth year as Iowa's pitching coach. He was named assistant coach on August 2, 2018.

Under Dillinger's leadership in 2021, Iowa's ERA ranked 31st in the nation (2.34), and two of Iowa's three senior pitchers ranked in the top 10 in the Big Ten in ERA.

Allison Doocy was fifth (2.00) and Lauren Shaw was sixth (1.97).

Senior Allison Doocy threw the 18th no hitter in program history on May 2, and was named Big Ten Pitcher of the Week on May 4.

Allison Doocy was also named second team All-Region.

Dillinger continues to craft one of the best pitching staffs in the country. In 2020, the Hawkeyes ranked second in the Big Ten with a combined ERA

of 2.15. Iowa had two pitchers ranked inside the Big Ten's top-four (Doocy, Shaw).

As a team, Iowa gave up the second-fewest runs in the Big Ten (56), while striking out the most batters in the fewest innings (150.0 IP; 169 strikeouts).

In 2019, Dillinger helped guide Doocy to All-Big Ten and All-Region honors, while developing sophomore Sarah Lehman into a successful starting pitcher. Lehman started in nine of her last 10 games, earning her first career victory over Rutgers in a complete game shutout.

Dillinger joined the Hawkeyes after 42 years as a high school softball coach. He was the head coach at three different schools, Adel-DeSoto-Minburn, North Polk Community, and Danville Community School. Dillinger coached head coach Renee Gillispie at Danville Community School from 1976-79.

Dillinger holds a 1,165-551 record as a softball coach, winning three state championships, 13 conference titles, nine sectional championships, 11 district championships, and appearing in 12 Iowa State Softball Tournaments.

Dillinger has won numerous softball coaching accolades, including National Softball Coach of the Year (2004), District Softball Coach of the Year (1986, 1987, 2005, 2006, 2014, 2015, 2018) by the Iowa Girls High School Athletic Union (IGHSAU) and Iowa Girls Coaches Association (IGCA). Softball Coach of the Year (1979, 1987, 2002, 2006, 2009, 2010, 2014).

He is also a member of the Upper Iowa University Hall of Fame and IGCA Hall of Fame. Dillinger is a member of the IGCA, and has served as president (1995-1996), vice president (1989-1994), secretary (1988-89) and state softball chair (1988-1994). Dillinger currently sits on the IGCA Hall of Fame Committee for basketball and softball, the IGHSAU Softball Hall of Fame Committee, and the Softball Rules Committee.



ASST. COACH | 4TH SEASON AT IOWA
ALMA MATER | UPPER IOWA
HOMETOWN | ELBERON, IOWA
CONTACT | hawkeyes@iowasoftball.com



IOWA SOFTBALL

WOMEN'S COLLEGE WORLD SERIES TEAMS

1995 WOMEN'S COLLEGE WORLD SERIES (41-26-1 OVERALL; 18-10 BIG TEN)



1996 WOMEN'S COLLEGE WORLD SERIES (47-19 OVERALL; 17-7 BIG TEN)



Columbus, GA



IOWA SOFTBALL

WOMEN'S COLLEGE WORLD SERIES TEAMS

1997 WOMEN'S COLLEGE WORLD SERIES (52-9 OVERALL; 22-0 BIG TEN)



2001 WOMEN'S COLLEGE WORLD SERIES (49-14 OVERALL; 16-4 BIG TEN)





IOWA SOFTBALL

NCAA TOURNAMENT RESULTS

HAWKEYE TOURNAMENT RESULTS YEAR-BY-YEAR

1989

Regional (at Iowa City, Iowa)

| | | |
|----------------|--------|-----|
| Toledo..... | L..... | 1-0 |
| Creighton..... | L..... | 6-1 |

1991

Regional (at Iowa City, Iowa)

| | | |
|------------------------|--------|-----|
| Southern Illinois..... | W..... | 2-0 |
| Missouri..... | L..... | 2-0 |
| Missouri..... | L..... | 4-0 |

1993

Regional (at Tallahassee, Fla.)

| | | |
|--------------------|--------|----------|
| Kansas..... | L..... | 3-1 |
| Florida State..... | L..... | 5-3 (15) |

1995

Regional (at Sacramento, Calif.)

| | | |
|---------------------------|--------|---------|
| Cal State Sacramento..... | W..... | 3-0 |
| Fresno State..... | W..... | 1-0 |
| Fresno State..... | L..... | 1-0 |
| Fresno State..... | W..... | 2-1 (9) |

World Series (Oklahoma City, Okla.)

| | | |
|--------------------------|--------|----------|
| UCLA..... | L..... | 2-1 |
| Michigan..... | W..... | 9-7 (14) |
| Cal State Fullerton..... | W..... | 6-5 (9) |
| UCLA..... | L..... | 5-0 |

1996

Regional (at Iowa City, Iowa)

| | | |
|-----------------------|--------|-----|
| Nevada-Las Vegas..... | W..... | 8-0 |
| Oklahoma..... | W..... | 1-0 |
| Oklahoma..... | W..... | 7-2 |

World Series (Columbus, Ga.)

| | | |
|-------------------|--------|------|
| Arizona..... | L..... | 5-2 |
| Michigan..... | W..... | 3-2 |
| Cal-Berkeley..... | W..... | 1-0 |
| Arizona..... | L..... | 10-2 |

1997

Regional (at Iowa City, Iowa)

| | | |
|-------------|--------|-----|
| DePaul..... | W..... | 2-1 |
| Utah..... | W..... | 3-1 |
| DePaul..... | W..... | 6-2 |

World Series (Oklahoma City, Okla.)

| | | |
|-------------------|--------|-----|
| Michigan..... | W..... | 3-2 |
| Washington..... | L..... | 5-1 |
| Fresno State..... | L..... | 7-6 |

1998

Regional (at Lincoln, Neb.)

| | | |
|---------------|--------|------|
| Oregon..... | W..... | 5-2 |
| Nebraska..... | L..... | 1-0 |
| Oregon..... | L..... | 10-9 |

2000

Regional (at Los Angeles, Calif.)

| | | |
|----------------------|--------|-----|
| Bethune-Cookman..... | W..... | 9-1 |
| Florida State..... | L..... | 4-1 |
| Canisius..... | W..... | 2-1 |
| Florida State..... | L..... | 4-2 |

2001

Regional (at Iowa City, Iowa)

| | | |
|---------------------|--------|-----|
| Illinois State..... | W..... | 2-1 |
| DePaul..... | W..... | 7-4 |
| Notre Dame..... | W..... | 6-0 |
| Notre Dame..... | W..... | 6-2 |

World Series (Oklahoma City, Okla.)

| | | |
|-----------|--------|-----|
| UCLA..... | L..... | 2-0 |
| LSU..... | L..... | 2-1 |

2002

Regional (at Iowa City, Iowa)

| | | |
|-----------------------|--------|-----|
| Notre Dame..... | L..... | 2-3 |
| Illinois-Chicago..... | W..... | 3-1 |
| Nebraska..... | L..... | 0-3 |

2003

Regional (at Lincoln, Neb.)

| | | |
|-----------------|--------|----------|
| Pacific..... | W..... | 5-0 |
| Hofstra..... | W..... | 3-0 |
| Washington..... | L..... | 0-11 (5) |
| Nebraska..... | W..... | 2-1 |
| Washington..... | L..... | 0-11 (6) |

2004

Regional (at Lincoln, Neb.)

| | | |
|------------------------|--------|----------|
| Mississippi State..... | L..... | 1-2 (8) |
| Maine..... | W..... | 2-0 |
| Creighton..... | L..... | 4-8 (10) |

2005

Regional (at Lincoln, Neb.)

| | | |
|-----------------|--------|---------|
| Nebraska..... | L..... | 0-4 |
| Creighton..... | W..... | 2-1 (8) |
| Nebraska..... | W..... | 1-0 |
| Washington..... | L..... | 0-2 |

2006

Regional (at Iowa City, IA)

| | | |
|---------------------|--------|----------|
| Nebraska..... | L..... | 0-1 (10) |
| Illinois State..... | L..... | 2-3 |

2008

Regional (at Iowa City, IA)

| | | |
|-----------------------|--------|---------|
| Missouri..... | L..... | 2-3 (8) |
| Creighton..... | W..... | 2-1 (8) |
| Long Beach State..... | W..... | 5-2 |
| Missouri..... | L..... | 4-5 |

2009

Regional (at Atlanta, GA)

| | | |
|-------------|--------|-----|
| Auburn..... | L..... | 0-1 |
| Boston..... | L..... | 1-3 |



IOWA SOFTBALL

HAWKEYE ALL-AMERICANS



Jessica Bashor
(2000-2003)
Riverside, Calif.
Catcher
2000 NFCA Third Team



Lisa Birocci
(2002-05)
Des Moines, Iowa
Pitcher
2003 NFCA Third Team
2005 NFCA Third Team



Kim Davis
(1990-93)
Delmar, Iowa
Outfielder
1993 NSCA Third Team



Debbie Bilbao
(1995-98)
Sandy, Utah
Pitcher
1996 NSCA Third Team
1997 NSCA First Team
1998 NFCA Second Team



Alicia Gerlach
(1999-2002)
East Moline, Ill.
First Base
2001 NFCA Third Team



Kristi Hanks
(1999-2002)
Santa Fe, Texas
Pitcher
2000 NFCA Third Team
2001 NFCA First Team



Christy Hebert
(1994-97)
Cedar Rapids, Iowa
Shortstop
1996 NSCA Third Team
1997 NFCA Third Team



Kari Knopf
(1994-97)
Des Moines, Iowa
First Base
1995 NSCA Third Team
1996 NSCA Third Team



Diane Pohl
(1992-95)
Cypress, Calif.
Catcher
1990 NSCA First Team
1991 NSCA First Team





IOWA SOFTBALL

HAWKEYE ALL-AMERICANS



Karen Jackson
(1991-94)
Roseville, Calif.
Pitcher
1991 NSCA Second Team
1993 NSCA Second Team
1994 NSCA Second Team



Brandi Macias
(1994-97)
Palmdale, Calif.
Catcher/Outfielder
1997 NFCA Third Team



Tasha Reents
(1993-96)
Urbandale, Iowa
Outfielder
1995 NSCA Third Team



Kristin Johnson
(2000-2003)
Cedar Rapids, Iowa
Shortstop
2002 NFCA Third Team
2003 NFCA Second Team

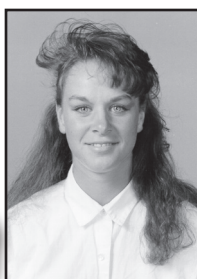
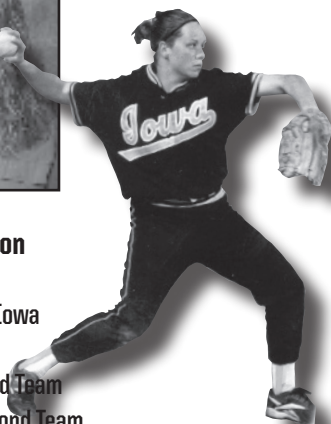

Katy Morgan
(1992-95)
Muscatine, Iowa
Outfielder
1993 NSCA Third Team

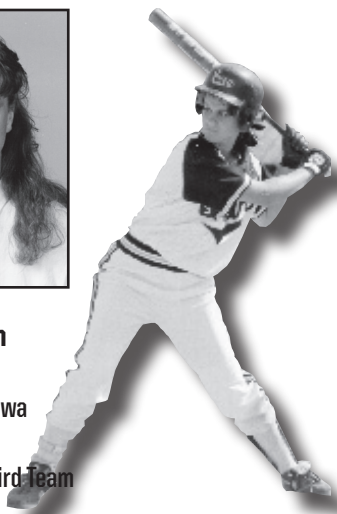

Lea Twigg
(1996-97)
Long Grove, Iowa
Outfielder
1997 NFCA First Team

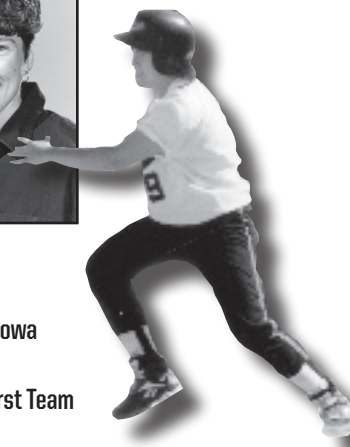

Brittany Weil
(2006-09)
Garden Grove, Calif.
Pitcher
2009 NFCA Second Team





IOWA SOFTBALL

HAWKEYES IN THE PROS

IOWA SOFTBALL DOES NOT END WITH GRADUATION



Megan Blank
Chicago Bandits (NPF)
2015-2018



Kristin Johnson
Akron Racers (NPF)
2003-07



Stacy May
Chicago Bandits (NPF)
2005-10
2nd Round (4th pick)



Emily Nichols
Chicago Bandits (NPF)
2008
2nd Round (3rd pick)



Brittany Weil
Akron Racers (NPF)
2009-10
2nd Round (2nd pick)



Lisa (Birocci) Banse
Series A, DES Caserta (Italy)



Karin Wick
Carolina Diamonds, 1997-98



Karen Jackson
Carolina Diamonds, 1997-99



IOWA SOFTBALL

AWARDS AND HONORS

ACADEMIC ALL-BIG TEN

1983 Linda Barnes
 1984 Linda Barnes
 1985 Carol Bruggeman
 Tracy Langhurst
 Marty Pump
 1986 Carol Bruggeman
 1987 Carol Bruggeman
 Beth Kirchener (Pruitt)
 Tracy Langhurst
 Jeannette Painovich
 1988 Amy (Drake) Bogle
 1989 Tami Chown
 Amy (Johnson) Owens
 Kristen (Rhoades) Brown
 Lynda (Schlueter) Cook
 1990 Tami Chown
 Amy (Johnson) Owens
 Terri (McFarland) McClendon
 Kristen (Rhoades) Brown
 1991 Shelly Fowler
 Amy (Johnson) Owens
 Terri (McFarland) McClendon
 1992 Dani Harringa
 Terri (McFarland) McClendon
 1993 Dawn (Devore) Gabryshak
 Amy Kloeckl
 1994 Meg Appleget
 Dawn (Devore) Gabryshak
 Stacey (Harrison) Kunse
 Katy (Morgan) Faulk
 Tasha (Reents) Mulligan
 Melissa Wielandt
 Melissa Young
 1995 Meg Appleget
 Dawn (Devore) Gabryshak
 Stacey (Harrison) Kunse
 Jennifer (McMahon) Strong
 Katy (Morgan) Faulk
 Tasha (Reents) Mulligan
 Melissa Young
 1996 Tasha (Reents) Mulligan
 1999 Katy Jendrzewski
 Megan Peterson
 Lisa Rasche
 Melissa Stuber
 Tammy Utley
 2000 Megan Atkins
 Katy Jendrzewski
 Amber Morrow
 Lisa Rasche
 Melissa Stuber
 Kelly Zeilstra
 2001 Kristin Johnson
 2002 Laura Chipman
 Kristin Johnson
 2003 Laura Chipman
 Kristin Johnson
 2004 Lisa Birocci
 2005 Sami Baugh
 Lisa Birocci
 Mindy Heidgerken
 Stacy May
 Abby Ruff

2006 Jenna Spratt
 Stephanie Ackerson
 Sami Baugh
 Mindy Heidgerken
 Stacy May
 2007 Jenna Spratt
 Stephanie Ackerson
 Sami Baugh
 Summer Downs
 Mindy Heidgerken
 Colleen McGlaughlin
 Erin Riemersma
 2008 Lindsey Digmann
 Summer Downs
 Colleen McGlaughlin
 Erin Riemersma
 2009 Katie Brown
 Lindsey Digmann
 Colleen McGlaughlin
 Erin Riemersma
 2010 Katie Brown
 Jenny Schuelke
 Liz Watkins
 2011 Ashley Akers
 Johnnie Dowling
 Jenny Schuelke
 Sam Valentine
 Liz Watkins
 2012 Ashley Akers
 Johnnie Dowling
 Nikki Gentile
 Sam Valentine
 Liz Watkins
 Michelle Zoeller
 2013 Ashley Akers
 Johnnie Dowling
 Nikki Gentile
 Mallorie Grove
 Steviee Grove
 Tor Hawley
 Chelsea Lyon
 Sam Valentine
 Bradi Wall
 Michelle Zoeller
 2014 Haley Hansel
 Whitney Repole
 Michelle Zoeller
 2015 Haley Hansel
 Kara Misel
 Whitney Repole
 2016 Haley Hansel
 Daniella Ibarra
 Sarah Kurtz
 Kara Misel
 Kaitlyn Mullarkey
 Cheyenne Pratt
 Whitney Repole
 Angela Schmiederer
 2017 Daniela Chambers
 Daniella Ibarra
 Sarah Kurtz
 Kaitlin Mullarkey
 Cheyenne Pratt
 Brooke Rozier

2018 Angela Schmiederer
 Daniela Chambers
 Allison Doocy
 Daniella Ibarra
 Sarah Kurtz
 Cheyenne Pratt
 Alex Rath
 Brooke Rozier
 Angela Schmiederer
 Lea Thompson
 2019 Aralee Bogar
 Elizabeth DeShields
 Allison Doocy
 Ashley Hamilton
 Alex Rath
 Lauren Shaw
 Lea Thompson
 2020 Aralee Bogar
 Kate Claypool
 Elizabeth DeShields
 Allison Doocy
 Ashley Hamilton
 Sarah Lehman
 Hayvn Monteer
Sydney Owens
Alex Rath
Lauren Shaw
Lea Thompson
 2021 Aralee Bogar
 Erin Carter
Nia Carter
Kate Claypool
Allison Doocy
Avery Guy
Ashley Hamilton
Sarah Lehman
DoniRae Mayhew
Emma Olejniczak
Lauren Shaw
Riley Sheehy

BIG TEN DISTINGUISHED SCHOLAR

2015 Haley Hansel
 2016 Haley Hansel
 Sarah Kurtz
 Whitney Repole
 2017 Sarah Kurtz
 2018 Angela Schmiederer
 2019 Aralee Bogar
 Ashley Hamilton
 2020 Aralee Bogar
 Allison Doocy
 Ashley Hamilton
 Lauren Shaw
 2021 Aralee Bogar
 Allison Doocy

ACADEMIC ALL-DISTRICT

1984 Linda Barnes (CoSIDA)
 1989 Amy (Johnson) Owens (GTE)
 1990 Amy (Johnson) Owens (GTE)
 1991 Amy (Johnson) Owens (GTE)
 1995 Tasha (Reents) Mulligan (CoSIDA)
 2003 Kristin Johnson



IOWA SOFTBALL

AWARDS AND HONORS

- 2005 Stacy May (ESPN)
- 2006 Mindy Heidgerken (ESPN)
Stacy May (ESPN)
- 2007 Colleen McGlaughlin (ESPN)
- 2008 Colleen McGlaughlin (ESPN)
- 2009 Colleen McGlaughlin (ESPN)
- 2010 Katie Brown (ESPN)

ACADEMIC ALL-AMERICA

- 1982 Marty Pump (NJ, 1st team)
- 1984 Linda Barnes (CoSIDA)
- 1987 Carol Bruggeman (GTE, 3rd team)
- 1990 Amy (Johnson) Owens (GTE, 3rd team)
- 1991 Amy (Johnson) Owens (GTE, 2nd team)
- 1995 Tasha (Reents) Mulligan (GTE, 2nd team)
- 1996 Tasha (Reents) Mulligan (GTE, 1st team)
- 2002 Laura Chipman (Verizon, 3rd team)
Sarah Thomson (Verizon, 3rd team)
- 2003 Kristin Johnson (Verizon, 1st team)
- 2008 Colleen McGlaughlin (ESPN, 1st team)
- 2009 Colleen McGlaughlin (ESPN, 1st team)

LOWE'S SENIOR CLASS AWARD

- 1999 Colleen McGlaughlin
- 2012 Liz Watkins

FIRST TEAM ALL-AMERICAN

- 1981 Tammi Ragatz (NJCAA)
- 1984 Mary Wisniewski (ASA)
- 1990 Diane Pohl (NSCA)
- 1991 Diane Pohl (NSCA)
- 1997 Debbie Bilbao (NFCA)
- 2001 Kristi Hanks (NFCA)

SECOND TEAM ALL-AMERICAN

- 1983 Mary Wisniewski (NJCAA)
- 1991 Karen Jackson (NSCA)
- 1993 Karen Jackson (NSCA)
- 1994 Karen Jackson (NSCA)
- 1997 Kari Knopf (NFCA)
Lea (Twiggy) Raines (NFCA)
- 1998 Debbie Bilbao (NFCA)
- 2003 Kristin Johnson (NFCA)
- 2009 Brittany Weil (NFCA)

THIRD TEAM ALL-AMERICAN

- 1993 Kim Davis (NSCA)
Katy (Morgan) Faulk (NSCA)
- 1995 Kari Knopf (NSCA)
Tasha (Reents) Mulligan
Debbie Bilbao (NSCA)
Christy Hebert (NFCA)
Kari Knopf (NSCA)
- 1997 Christy Hebert (NFCA)
Brandi Macias (NFCA)
- 2000 Jessica Bashor (NFCA)
Kristi Hanks (NFCA)
- 2001 Alicia Gerlach (NFCA)
- 2002 Kristin Johnson
- 2003 Lisa Birocci (NFCA)
- 2005 Lisa Birocci (NFCA)

FIRST TEAM ALL-REGIONAL (NFCA)

- 1989 Amy (Johnson) Owens

- 1990 Terri (McFarland) McClendon
- 1991 Diane Pohl
Karen Jackson
Diane Pohl

- 1992 Terri (McFarland) McClendon
Jenny Roe
- 1993 Kim Davis

- 1995 Karen Jackson
Katy (Morgan) Faulk

- 1996 Debbie Bilbao
Christy Hebert
Kari Knopf
- 1997 Tasha (Reents) Mulligan

- 1998 Christy Hebert
Kari Knopf

- 1999 Debbie Bilbao
Christy Hebert
Kari Knopf

- 2000 Brandi Macias
Lea (Twiggy) Raines

- 2001 Jessica Bashor

- 2002 Alicia Gerlach
Alicia Gerlach
Kristin Johnson

- 2003 Lisa Birocci
Kristin Johnson

- 2004 Lisa Birocci

- 2005 Lisa Birocci
Kylie Murray
Emily Nichols

- 2006 Emily Nichols

- 2008 Colleen McGlaughlin
Brittany Weil

- 2009 Colleen McGlaughlin
Brittany Weil

- 2013 Megan Blank
- 2015 Megan Blank

SECOND TEAM ALL-REGIONAL (NFCA)

- 1986 Beth (Kirchener) Pruitt
- 1987 Beth (Kirchener) Pruitt
- 1988 Diana Repp
- 1990 Amy (Johnson) Owens
Terri (McFarland) McClendon
Karin Wick

- 1991 Amy (Johnson) Owens
Terri (McFarland) McClendon

- 1992 Diana Repp
Kim Davis
Diane Pohl

- 1993 Tasha (Reents) Mulligan
Jenny Roe

- 1994 Kari Knopf
- 1996 Debbie Bilbao

- Tasha (Reents) Mulligan
Lea (Twiggy) Raines

- Melissa Wielandt

- 1997 Erin McGee
- 1999 Tammy Utley

- 2000 Alicia Gerlach
Kristi Hanks

- 2001 Katy Jendrzejewski
- 2002 Jessica Bashor

- 2003 Kristi Hanks
Jessica Bashor

- 2004 Katie Boney
Natalie Johnson

- 2005 Stacy May
Kylie Murray

- 2006 Stacy May
- 2007 Emily Nichols

- Colleen McGlaughlin
Brittany Weil

- 2010 Lindsey Digmann
- 2012 Megan Blank

- 2014 Megan Blank
- 2021 Allison Doocy

THIRD TEAM ALL-REGION (NFCA)

- 2016 Holly Hoffman

NSCA ALL-REGIONAL

- 1987 Carol Bruggeman
Sally Miller

- 1989 Cara Coughenour

NJCAA ALL-AMERICAN

- 1982 Diane Jircitano

BIG TEN PLAYER OF THE YEAR

- 1990 Terri (McFarland) McClendon
- 1991 Karen Jackson
- 1997 Debbie Bilbao

BIG TEN PITCHER OF THE YEAR

- 1994 Karen Jackson
- 2000 Kristi Hanks

- 2001 Kristi Hanks
- 2003 Lisa Birocci

BIG TEN FRESHMAN OF THE YEAR

- 1989 Terri (McFarland) McClendon
- 1991 Karen Jackson

- 1994 Kari Knopf
- 2000 Jessica Bashor
- 2003 Stacy May

FIRST TEAM ALL-BIG TEN

- 1984 Linda Barnes
- 1985 Lisa Nicola

- Mary Wisniewski
Beth (Kirchener) Pruitt

- 1987 Diana Repp
- 1988 Cara Coughenour

- 1989 Amy (Johnson) Owens
Terri (McFarland) McClendon

- 1990 Amy (Johnson) Owens
Terri (McFarland) McClendon

- Diane Pohl
Karin Wick

- 1991 Kim Davis
Karen Jackson

- Amy (Johnson) Owens
Diane Pohl



IOWA SOFTBALL

AWARDS AND HONORS

1992 Diana Repp
Jenny Roe
Kim Davis
Terri (McFarland) McClendon
Diane Pohl
Jenny Roe

1993 Kim Davis
Karen Jackson
Jenny Roe

1994 Karen Jackson
Kari Knopf

1995 Kari Knopf
Tasha (Reents) Mulligan

1996 Christy Hebert
Kari Knopf
Lea (Twigg) Raines
Melissa Wielandt

1997 Debbie Bilbao
Christy Hebert
Kari Knopf
Brandi Macias
Erin McGee
Lea (Twigg) Raines

1998 Debbie Bilbao

1999 Shawnte Vallejo

2000 Jessica Bashor
Kristi Hanks
Kristin Johnson
Lisa (Rasche) Miguel

2001 Jessica Bashor
Kristi Hanks

2002 Alicia Gerlach

2003 Jessica Bashor
Lisa Birocci
Kristin Johnson
Stacy May

2004 Natalie Johnson

2005 Mindy Heidgerken

2006 Summer Downs

2007 Erin Riemersma

2008 Katie Brown

2009 Colleen McGlaughlin
Brittany Weil

2012 Megan Blank
Kayla Massey
Liz Watkins

2013 Megan Blank

2014 Megan Blank

2015 Megan Blank

SECOND TEAM ALL-BIG TEN

1984 Diane Jircitano
Chris Tomek
Mary Wisniewski

1985 Beth (Kirchener) Pruitt
Diane Reynolds

1986 Beth (Kirchener) Pruitt

1987 Carol Bruggeman
Sally Miller

1988 Cara Coughenour

1989 Lynda (Schlueter) Cook
Karin Wick

1991 Terri (McFarland) McClendon

1992 Christa Davis

1994 Amy (Hartsock) Williams
Karen Jackson
Heather Bryant
Melissa Wielandt

1995 Jennifer (McMahon) Strong

1996 Debbie Bilbao

1999 Liz Dennis
Alicia Gerlach

2000 Liz Dennis
Alicia Gerlach

2001 Alicia Gerlach

2002 Jessica Bashor
Kristi Hanks
Christina Schmaltz

2003 Lindsey Bashor
Katey Boney

2004 Lisa Birocci
Stacy May

2005 Jessica Bashor
Kylie Murray

2006 Stacy May

2007 Summer Downs
Brittany Weil

2008 Colleen McGlaughlin
Brittany Weil

2009 Katie Brown

2010 Taylor Leichsenring
Liz Watkins

2011 Katie Keim
Liz Watkins

2012 Michelle Zoeller

2013 Johnnie Dowling

2016 Holly Hoffman

2018 Allie Wood
Allison Doocy

2019 Allison Doocy

2021 Denali Loecker

THIRD TEAM ALL-BIG TEN

1999 Kristi Hanks
Amber Morrow
Tammy Utley
Kelly Zeilstra

2000 Jill Knopf

2001 Katy Jendrzejewski
Kristin Johnson

2002 Liz Dennis
Lori Leon

2003 Kristin Johnson

2004 Emily Gerlick

2005 Ali Arnold

2006 Mindy Heidgerken
Emily Nichols
Erin Riemersma
Brittany Weil

2007 Colleen McGlaughlin
Emily Nichols

2008 Quinn Morelock

2009 Katie Keim
Liz Watkins

2010 Lindsey Digmann

2012 Johnnie Dowling

HONORABLE MENTION ALL-BIG TEN

1986 Carol Bruggeman
Lisa Nicola

BIG TEN ALL-FRESHMAN TEAM

2021 Brylee Klosterman
Denali Loecker

BIG TEN ALL-DEFENSIVE TEAM

2013 Kayla Massey

2014 Megan Blank

2015 Megan Blank

2016 Sammi Gyerman

2017 Cheyenne Pratt

BIG TEN ALL-TOURNAMENT TEAM

1977 Polly Ven Horst

1981 Cherie Anderson
Polly Ven Horst

1982 Polly Ven Horst

2003 Jessica Bashor
Lisa Birocci (MVP)

2005 Lisa Birocci
Stacy May

2015 Megan Blank
Shayla Starkenburg

BIG TEN ALL-STAR TEAM

1977 Peg Augspurger
Kris Rodgers

BIG TEN PLAYER OF THE WEEK

1996 April 22 Christy Hebert
April 8 Melissa Wielandt

1997 March 24 Christy Hebert
April 28 Kari Knopf
March 31 Jennifer (McMahon) Strong

2005 March 8 Emily Nichols

2008 May 5 Katie Brown

2010 March 29 Liz Watkins

2011 March 21 Stephanie Ochoa
March 28 Liz Watkins
April 18 Liz Watkins

2013 April 15 Megan Blank
March 4 Megan Blank

2020 February 24 Nia Carter

BIG TEN PITCHER OF THE WEEK

1997 March 24 Debbie Bilbao
May 5 Debbie Bilbao

2003 February 25 Lisa Birocci

2005 April 21 Lisa Birocci
March 8 Lisa Birocci
March 29 Lisa Birocci

2007 April 2 Brittany Weil

2008 February 18 Brittany Weil
March 10 Brittany Weil
April 14 Brittany Weil
April 21 Brittany Weil

2009 February 23 Brittany Weil
April 13 Brittany Weil
April 27 Brittany Weil
May 11 Brittany Weil

2010 March 22 Amanda Zust



IOWA SOFTBALL

AWARDS AND HONORS

| | | |
|------|-------------|---------------|
| 2011 | April 25 | Chelsea Lyon |
| 2012 | April 23 | Kayla Massey |
| 2014 | March 31 | Kayla Massey |
| 2018 | March 12 | Allison Doocy |
| 2020 | February 17 | Lauren Shaw |
| 2021 | May 4 | Allison Doocy |

BIG TEN FRESHMAN OF THE WEEK

| | | |
|------|-------------|-------------------|
| 2012 | February 13 | Megan Blank |
| | April 9 | Megan Blank |
| 2017 | April 17 | Allison Doocy |
| 2020 | February 24 | Nia Carter |
| | March 6 | Kalena Burns |
| 2021 | April 27 | Denali Loecker |
| 2021 | May 4 | Brylee Klosterman |
| | May 11 | Denali Loecker |

DISOFTBALL FRESHMAN OF THE WEEK

| | | |
|------|-------|-------------------|
| 2021 | May 4 | Brylee Klosterman |
|------|-------|-------------------|

BIG TEN SPORTSMANSHIP AWARD

| | |
|------|-----------------|
| 2003 | Kristin Johnson |
| 2015 | Haley Hansel |
| 2016 | Sarah Kurtz |
| 2017 | Sarah Kurtz |
| 2018 | Cheyenne Pratt |
| 2019 | Aralee Bogar |
| 2021 | Grace Banes |

NFCA NATIONAL PITCHER OF THE WEEK

| | | |
|------|--------|---------------|
| 2009 | May 12 | Brittany Weil |
|------|--------|---------------|

BIG TEN ALL-DECADE TEAM

| | |
|------|---------------------------------------|
| 1992 | Amy (Johnson) Owens (1981-92) |
| | Terri (McFarland) McClendon (1981-92) |
| | Diane Pohl (1981-92) |

IOWA MVP AWARD

| | |
|------|--------------------------------|
| 1988 | Diana Repp |
| 1989 | Lynda (Schlueter) Cook |
| 1990 | Terri (McFarland) McClendon |
| | Diane Pohl |
| 1991 | Karen Jackson |
| | Diana Repp |
| | Diane Pohl |
| 1992 | Diane Pohl |
| 1994 | Karen Jackson |
| 1996 | Melissa Wielandt |
| 1997 | Lea (Twigg) Raines (Offensive) |
| 2002 | Kristin Johnson |
| 2005 | Lisa Birocci |
| | Stacy May |
| 2006 | Stacy May |
| | Brittany Weil |
| 2007 | Emily Nichols |
| | Brittany Weil |
| 2008 | Brittany Weil |
| 2009 | Brittany Weil |

IOWA ALL-AROUND AWARD

| | |
|------|----------------|
| 1995 | Kari Knopf |
| 1996 | Christy Hebert |
| 1997 | Debbie Bilbao |

| | |
|------|-----------------|
| 1998 | Erin McGee |
| 1999 | Tammy Utlej |
| 2000 | Kelly Zeilstra |
| 2004 | Stacy May |
| 2010 | Lindsey Digmann |

IOWA GOLD GLOVE AWARD

| | |
|------|--------------------|
| 1991 | Jenny Roe |
| 1995 | Melissa Wielandt |
| 1996 | Melissa Wielandt |
| 1997 | Kari Knopf |
| 1998 | Erin McGee |
| 1999 | Lisa Rasche |
| 2000 | Kristin Johnson |
| 2001 | Kristin Johnson |
| 2002 | Kristin Johnson |
| 2003 | Kristin Johnson |
| 2004 | Abby Ruff |
| 2006 | Stephanie Ackerson |
| 2007 | Emily Nichols |
| 2008 | Erin Riemersma |
| 2009 | Katie Brown |
| | Amanda Zust |
| 2010 | Katie Keim |

PEG AUGSPURGER HAWKEYE HEART

| | |
|------|------------------------|
| 1996 | Jenny (McMahon) Strong |
| 1997 | Christy Hebert |
| 1998 | Debbie Bilbao |
| 1999 | Brooke Cross |
| 2000 | Shaina Barnes |
| 2002 | Laura Chipman |
| 2003 | Laura Chipman |
| 2004 | Laura Chipman |
| 2006 | Summer Downs |
| | Emily Nichols |
| 2007 | Heidi Daumen |
| 2008 | Heidi Daumen |
| 2009 | Liz Watkins |
| 2010 | Sam Valentine |

IOWA MOST IMPROVED AWARD

| | |
|------|---------------------|
| 1996 | Leticia Castellon |
| 1997 | Tammy Utlej |
| 1998 | Jill Knopf |
| 1999 | Shawnte Vallejo |
| 2000 | Kristi Hanks |
| 2004 | Natalie Johnson |
| 2006 | Colleen McGlaughlin |
| 2007 | Taylor Leichsenring |
| | Amanda Zust |
| 2008 | Katie Brown |
| | Amanda Zust |
| 2009 | Katie Keim |
| | Liz Watkins |
| 2010 | Taylor Leichsenring |

IOWA COACHES AWARD

| | |
|------|------------------------|
| 1995 | Melissa Wielandt |
| 1996 | Lea (Twigg) Raines |
| 1997 | Jenny (McMahon) Strong |
| 1998 | Leticia Castellon |
| 1999 | Jill Knopf |
| 2000 | Lisa Rasche |

| | |
|------|---------------------|
| 2004 | Sarah Thomson |
| 2006 | Erin Riemersma |
| 2007 | Colleen McGlaughlin |
| | Erin Riemersma |
| 2008 | Lindsey Digmann |
| | Summer Downs |
| 2009 | Liz Watkins |
| 2010 | Katie Brown |

ALL-TOURNAMENT TEAMS ***AIAW Region VI***

| | |
|------|-----------------|
| 1981 | Poley Van Horst |
| 1982 | Melinda Hippen |
| | Terri Lawson |
| | Poley Van Horst |
| | Kris Rogers |

AT&T Capital Classic

| | |
|------|---------------|
| 1996 | Debbie Bilbao |
|------|---------------|

Bama Bash

| | |
|------|--------------|
| 2013 | Megan Blank |
| | Chelsea Lyon |
| | Kayla Massey |

Buzz Classic

| | |
|------|---------------------|
| 2005 | Lisa Birocci |
| | Emily Nichols (MVP) |
| 2007 | Emily Nichols |

Cal-State Sac. Tournament

| | |
|------|---------------|
| 1994 | Karen Jackson |
|------|---------------|

Capital Classic

| | |
|------|-------------------------|
| 1997 | Debbie Bilbao |
| 1998 | Erin Doud |
| 2001 | Katy Jendrzejwski (MVP) |

College World Series

| | |
|------|--------------------|
| 1995 | Kari Knopf |
| | Brandi Macias |
| 1996 | Lyn Nance |
| | Lea (Twigg) Raines |
| 1997 | Christy Hebert |

Diamond Fun and Sun

| | |
|------|---------------|
| 2006 | Stacy May |
| | Brittany Weil |

Gettnerman Classic

| | |
|------|----------------|
| 2012 | Ashley Akers |
| | Megan Blank |
| 2014 | Claire Fritsch |

Lovelace Invitational

| | |
|------|--------------------|
| 2013 | Megan Blank |
| | Kayla Massey (MVP) |

Metrodome Classic

| | |
|------|-----------------|
| 2008 | Chelsey Carmody |
| | Brittany Weil |
| 2010 | Chelsey Carmody |
| | Jenny Schuelke |



IOWA SOFTBALL

AWARDS AND HONORS

NCAA Regionals

- 1997 Debbie Bilbao (MVP)
Brigit Cornish
- 2005 Ali Arnold
Lisa Birocci
Stacy May

NIST

- 1993 Karen Jackson (MVP)
- 1995 Debbie Bilbao
Tasha (Reents) Mulligan (Cons. MVP)
- 2001 Kristi Hanks
- 2007 Emily Nichols

Sacramento Classic

- 1999 Kelly Zeilstra

San Jose Invitational

- 1992 Jenny Roe
- 1993 Jenny Roe

SJSU Tournament

- 1999 Amber Morrow

South Fla.

- 1996 Tasha (Reents) Mulligan (MVP)

South Fla. Tournament

- 1994 Karen Jackson
Kari Knopf
- 1995 Kari Knopf
Melissa Wielandt
- 1996 Brandi Macias

Speedline Invitational

- 1997 Christy Hebert

OTHER AWARDS

- Megan Blank...First Team All-Big Ten, College Sports Madness, 2012, '13, '15
- Megan Blank.....Third Team All-American, College Sports Madness, 2013
- Megan Blank.....Second Team All-Big Ten, College Sports Madness, 2014
- Megan Blank.....Top 50 List for USA Softball Player of the Year, 2014
- Megan Blank.... Fourth Team All-American College Sports Madness, 2015
- Johnnie Dowling.....Second Team All-Big Ten, College Sports Madness, 2013
- Kristin Johnson.....Big Ten Medal of Honor, 2003
- Beth (Kirchener) Pruitt.....U.S. Pan-Am Team, 1994-95
- Kayla Massey.....Second Team All-Big Ten, College Sports Madness, 2012
- Erin McGee.....Succ. Farming all-American, 1998 (Capt.)
- Diane Pohl.....Iowa Athlete of the Year, 1990-91
- Kristen (Rhoades) Brown.....Lou Ginsberg Humanitarian, 1990
- Tammy Utley.....Succ. Farming all-American, 1999



Junior Nia Carter



Sophomore Denali Loecker



IOWA SOFTBALL

INDIVIDUAL CAREER RECORDS

GAMES

| | | | |
|-----|------------------|-------|-----|
| 1. | Kari Knopf | 94-97 | 254 |
| 2. | Mindy Heidgerken | 04-07 | 244 |
| 3. | Erin McGee | 95-98 | 249 |
| | Debbie Bilbao | 95-98 | 249 |
| 5. | Stacy May | 03-06 | 247 |
| 6. | Tasha Reents | 93-96 | 245 |
| 7. | Shelly Fowler | 88-91 | 242 |
| | Alicia Gerlach | 99-02 | 242 |
| | Christy Hebert | 94-97 | 242 |
| 10. | Melissa Wielandt | 93-96 | 241 |
| | Jenny Roe | 90-93 | 241 |
| 12. | Kristin Johnson | 00-03 | 239 |
| | Emily Nichols | 05-08 | 239 |
| 14. | Brandi Macias | 94-97 | 237 |
| 15. | Karin Wick | 87-90 | 236 |

AT BATS

| | | | |
|-----|------------------|-------|-----|
| 1. | Kari Knopf | 94-97 | 802 |
| 2. | Stacy May | 03-06 | 780 |
| 3. | Tasha Reents | 93-96 | 761 |
| 4. | Kristin Johnson | 00-03 | 760 |
| 5. | Christy Hebert | 94-97 | 710 |
| 6. | Emily Nichols | 05-08 | 703 |
| 7. | Chelsey Carmody | 08-11 | 699 |
| 8. | Melissa Wielandt | 93-96 | 688 |
| 9. | Jenny Roe | 90-93 | 685 |
| 10. | Karin Wick | 87-90 | 669 |

RUNS

| | | | |
|-----|------------------|-------|-----|
| 1. | Kristin Johnson | 00-03 | 160 |
| 2. | Tasha Reents | 93-96 | 155 |
| 3. | Kari Knopf | 94-97 | 145 |
| 4. | Stacy May | 03-06 | 143 |
| 5. | Megan Blank | 12-15 | 130 |
| 6. | Christy Hebert | 94-97 | 129 |
| 7. | Erin Riemersma | 06-09 | 127 |
| | Chelsey Carmody | 08-11 | 127 |
| 9. | Erin McGee | 95-98 | 121 |
| 10. | Johnnie Dowling | 10-13 | 116 |
| 11. | Emily Nichols | 05-08 | 114 |
| 12. | Diane Pohl | 90-92 | 111 |
| 13. | Alicia Gerlach | 99-02 | 110 |
| 14. | Brandi Macias | 94-97 | 109 |
| 15. | Debbie Bilbao | 95-98 | 102 |
| 16. | Melissa Wielandt | 93-96 | 100 |
| 17. | Jenny Roe | 90-93 | 97 |
| 18. | Rachel West | 06-09 | 95 |

STOLEN BASES

| | | | |
|-----|------------------|-------|-----|
| 1. | Tasha Reents | 93-96 | 126 |
| 2. | Kristin Johnson | 00-03 | 114 |
| 3. | Diane Pohl | 90-92 | 98 |
| 4. | Rachel West | 06-09 | 86 |
| 5. | Katie Boney | 00-03 | 76 |
| 6. | Amber Morrow | 99-02 | 71 |
| 7. | Jill Knopf | 97-00 | 61 |
| | Mindy Heidgerken | 04-07 | 61 |
| 9. | Lindsey Digmann | 07-10 | 54 |
| | Aralee Bogar | 18-21 | 54 |
| 11. | Johnnie Dowling | 10-13 | 53 |
| 12. | Jenny Roe | 90-93 | 45 |
| | Kim Davis | 90-93 | 45 |

HITS

| | | | |
|-----|---------------------|-------|-----|
| 1. | Kari Knopf | 94-97 | 305 |
| 2. | Tasha Reents | 93-96 | 272 |
| 3. | Stacy May | 03-06 | 264 |
| 4. | Kristin Johnson | 00-03 | 258 |
| 5. | Megan Blank | 12-15 | 253 |
| | Christy Hebert | 94-97 | 253 |
| 7. | Chelsey Carmody | 08-11 | 234 |
| 8. | Emily Nichols | 05-08 | 217 |
| 9. | Debbie Bilbao | 95-98 | 216 |
| 10. | Alicia Gerlach | 99-02 | 215 |
| 11. | Diane Pohl | 90-92 | 207 |
| | Jenny Roe | 90-93 | 207 |
| 13. | Kim Davis | 90-93 | 199 |
| 14. | Melissa Wielandt | 93-96 | 194 |
| 15. | Colleen McGlaughlin | 06-09 | 193 |

DOUBLES

| | | | |
|-----|---------------------|-------|----|
| 1. | Megan Blank | 12-15 | 63 |
| 2. | Kari Knopf | 94-97 | 52 |
| 3. | Stacy May | 03-06 | 51 |
| 4. | Alicia Gerlach | 99-02 | 50 |
| 5. | Emily Nichols | 05-08 | 48 |
| 6. | Liz Dennis | 99-02 | 44 |
| 7. | Debbie Bilbao | 95-98 | 42 |
| | Colleen McGlaughlin | 06-09 | 42 |
| 9. | Christy Hebert | 94-97 | 40 |
| 10. | Beth Kirchner | 84-87 | 37 |
| | Summer Downs | 05-08 | 37 |
| 12. | Karin Wick | 87-90 | 35 |
| 13. | Chelsey Carmody | 08-11 | 34 |
| 14. | Katie Keim | 09-12 | 32 |
| 15. | Kaitlyn Mullarkey | 14-17 | 31 |
| | Kristin Johnson | 00-03 | 31 |
| | Brandi Macias | 94-97 | 31 |
| | Lea Twigg | 96-97 | 31 |
| | Katie Brown | 07-10 | 31 |

TRIPLES

| | | | |
|----|------------------|-------|----|
| 1. | Kris Rogers | 78-82 | 17 |
| 2. | Kristin Johnson | 00-03 | 13 |
| | Lynda Schlueter | 86-89 | 13 |
| | Megan Blank | 12-15 | 13 |
| 5. | Christy Hebert | 94-97 | 12 |
| | Stacey Harrsion | 92-95 | 12 |
| | Kim Davis | 90-93 | 12 |
| 8. | Kari Knopf | 94-97 | 11 |
| | Melissa Wielandt | 93-96 | 11 |
| | Lisa Nicola | 83-86 | 11 |

HOME RUNS

| | | | |
|-----|---------------------|-------|----|
| 1. | Emily Nichols | 05-07 | 37 |
| 2. | Alicia Gerlach | 99-02 | 29 |
| 3. | Liz Watkins | 09-12 | 28 |
| 4. | Megan Blank | 12-15 | 27 |
| 5. | Colleen McGlaughlin | 06-09 | 24 |
| 6. | Stacy May | 03-06 | 23 |
| 7. | Jessica Bashor | 00-03 | 22 |
| 8. | Katie Brown | 07-10 | 20 |
| 9. | Erin Riemersma | 06-09 | 18 |
| 10. | Lisa Birocci | 02-05 | 17 |
| | Brandi Macias | 94-97 | 17 |
| | Kylie Murray | 03-06 | 17 |
| 13. | Kaitlyn Mullarkey | 14-17 | 16 |
| | Kristin Johnson | 00-03 | 16 |
| | Christina Schmaltz | 01-03 | 16 |
| 15. | Summer Downs | 04-08 | 15 |
| | Kayla Massey | 11-14 | 15 |
| | Jenny Schuelke | 08-11 | 15 |
| 18. | Debbie Bilbao | 95-98 | 14 |
| | Tammy Utley | 96-99 | 14 |

RBI

| | | | |
|-----|---------------------|-------|-----|
| 1. | Kari Knopf | 94-97 | 163 |
| 2. | Megan Blank | 12-15 | 153 |
| 3. | Emily Nichols | 05-08 | 152 |
| 4. | Liz Watkins | 06-09 | 137 |
| 5. | Alicia Gerlach | 99-02 | 135 |
| 6. | Debbie Bilbao | 95-98 | 134 |
| 7. | Christy Hebert | 94-97 | 131 |
| 8. | Jessica Bashor | 00-03 | 119 |
| | Colleen McGlaughlin | 06-09 | 119 |
| 10. | Brandi Macias | 94-97 | 113 |
| 11. | Stacy May | 03-06 | 109 |
| 12. | Christina Schmaltz | 01-03 | 101 |



IOWA SOFTBALL

INDIVIDUAL CAREER RECORDS

BATTING AVERAGE

| | | | |
|-----|-----------------|------------|-----------|
| 1. | Megan Blank |12-15 | 410 |
| 2. | Lea Twigg |96-97 | 409 |
| 3. | Kari Knopf |94-97 | 380 |
| 4. | Kim Davis |90-93 | 361 |
| 5. | Tasha Reents |93-96 | 357 |
| 6. | Christy Hebert |94-97 | 356 |
| 7. | Diane Pohl |90-92 | 348 |
| 8. | Rachel West |06-09 | 341 |
| 9. | Kristin Johnson |00-03 | 339 |
| 10. | Stacy May |03-06 | 338 |
| 11. | Emily Nichols |05-07 | 337 |
| 12. | Chelsey Carmody |08-11 | 335 |
| 13. | Alicia Gerlach |99-02 | 330 |
| 14. | Debbie Bilbao |95-98 | 326 |
| 15. | Brigit Cornish |96-97 | 327 |

PITCHING APPEARANCES

| | | | |
|-----|--------------------|------------|-----------|
| 1. | Brittany Weil |06-09 | 183 |
| 2. | Debbie Bilbao |95-98 | 181 |
| 3. | Lisa Birocci |02-05 | 175 |
| 4. | Terri McFarland |89-92 | 158 |
| 5. | Karen Jackson |91-94 | 157 |
| 6. | Amanda Zust |07-10 | 136 |
| 7. | Ali Arnold |03-06 | 134 |
| | Allison Doocy |17-21 | 134 |
| 9. | Kayla Massey |11-14 | 133 |
| 10. | Shayla Starkenburg |14-17 | 126 |
| 11. | Kristi Hanks |99-02 | 125 |
| 12. | Chelsea Lyon |10-13 | 115 |
| 13. | Leticia Castellon |95-98 | 105 |

INNINGS PITCHED

| | | | |
|-----|-----------------|------------|---------------|
| 1. | Brittany Weil |06-09 | 1,011.2 |
| 2. | Karen Jackson |91-94 | 942.1 |
| 3. | Terri McFarland |89-92 | 901.1 |
| 4. | Kristi Hanks |99-02 | 883.1 |
| 5. | Lisa Birocci |02-05 | 842.6 |
| 6. | Kayla Massey |11-14 | 745.1 |
| 7. | Debbie Bilbao |95-98 | 727.1 |
| 8. | Ali Arnold |03-06 | 618.0 |
| 9. | Amanda Zust |07-10 | 617.2 |
| 10. | Diane Roorda |83-86 | 578.0 |

COMPLETE GAMES

| | | | |
|-----|--------------------|------------|-----------|
| 1. | Brittany Weil |06-09 | 110 |
| 2. | Karen Jackson |91-94 | 109 |
| 3. | Terri McFarland |89-92 | 104 |
| 4. | Kayla Massey |11-14 | 89 |
| 5. | Kristi Hanks |99-02 | 88 |
| 6. | Diane Roorda |83-86 | 82 |
| 7. | Lisa Birocci |02-05 | 81 |
| 8. | Allison Doocy |17-21 | 75 |
| 9. | Debbie Bilbao |95-98 | 72 |
| 10. | Shayla Starkenburg |14-17 | 58 |
| 11. | Chelsea Lyon |10-13 | 51 |
| 12. | Tracy Langhurst |84-87 | 45 |
| | Amanda Zust |07-10 | 45 |

E.R.A.

| | | | |
|-----|-----------------|------------|------------|
| 1. | Karen Jackson |91-94 | 0.69 |
| 2. | Terri McFarland |89-92 | 0.82 |
| 3. | Ann Coughenour |85-86 | 0.89 |
| 4. | Diane Roorda |83-86 | 0.91 |
| 5. | Peg Augsburger |76-78 | 1.12 |
| 6. | Kelly Zeilstra |99-00 | 1.17 |
| 7. | Lisa Birocci |02-05 | 1.20 |
| 8. | Tracy Langhurst |84-87 | 1.31 |
| 9. | Kristi Hanks |99-02 | 1.32 |
| 10. | Diana Repp |88-91 | 1.35 |

WINS

| | | | |
|-----|-----------------|------------|----------|
| 1. | Debbie Bilbao |95-98 | 99 |
| | Brittany Weil |06-09 | 99 |
| 3. | Kristi Hanks |99-02 | 98 |
| | Karen Jackson |91-94 | 98 |
| 5. | Lisa Birocci |02-05 | 90 |
| 6. | Terri McFarland |89-92 | 88 |
| 7. | Ali Arnold |03-06 | 64 |
| 8. | Amanda Zust |07-10 | 56 |
| 9. | Kayla Massey |11-14 | 54 |
| 10. | Jenny McMahan |94-97 | 46 |
| 11. | Chelsea Lyon |10-13 | 45 |
| 12. | Diane Roorda |83-86 | 43 |

SHUTOUTS

| | | | |
|----|-----------------|------------|----------|
| 1. | Terri McFarland |89-92 | 50 |
| 2. | Karen Jackson |91-94 | 46 |
| 3. | Lisa Birocci |02-05 | 40 |
| | Brittany Weil |06-09 | 40 |
| 5. | Debbie Bilbao |95-98 | 37 |
| 6. | Kristi Hanks |99-02 | 29 |
| 7. | Ali Arnold |03-06 | 22 |
| | Kelly Zeilstra |99-00 | 22 |

STRIKEOUTS

| | | | |
|-----|--------------------|------------|-------------|
| 1. | Brittany Weil |06-09 | 1,083 |
| 2. | Lisa Birocci |02-05 | 946 |
| 3. | Kristi Hanks |99-02 | 815 |
| 4. | Karen Jackson |91-94 | 809 |
| 5. | Terri McFarland |89-92 | 791 |
| 6. | Allison Doocy |17-21 | 730 |
| 6. | Ali Arnold |03-06 | 568 |
| 7. | Amanda Zust |07-10 | 497 |
| 8. | Debbie Bilbao |95-98 | 476 |
| 9. | Kayla Massey |11-14 | 457 |
| 10. | Shayla Starkenburg |14-17 | 409 |
| 10. | Diane Roorda |83-86 | 389 |
| 11. | Chelsea Lyon |10-13 | 350 |



Megan Blank



Brittany Weil



IOWA SOFTBALL

SINGLE-SEASON INDIVIDUAL RECORDS

GAMES

| | | | |
|-----|------------------|------|----|
| 1. | Shelly Fowler | 1990 | 71 |
| | Amy Hartsock | 1990 | 71 |
| | Diane Pohl | 1990 | 71 |
| | Karin Wick | 1990 | 71 |
| 5. | Amy Johnson | 1990 | 69 |
| | Jenny Roe | 1990 | 69 |
| 7. | Kari Knopf | 1996 | 68 |
| | Christy Hebert | 1996 | 68 |
| | Tasha Reents | 1996 | 68 |
| | Melissa Wielandt | 1996 | 68 |
| | Katy Morgan | 1995 | 68 |
| 12. | Brandi Macias | 1995 | 67 |
| | Stacey Harrison | 1995 | 67 |
| 14. | Melissa Wielandt | 1995 | 65 |
| | Kristen Rhoades | 1990 | 65 |

AT BATS

| | | | |
|-----|-----------------|------|-----|
| 1. | Tasha Reents | 1995 | 234 |
| | Diane Pohl | 1990 | 234 |
| 3. | Lea Twigg | 1997 | 218 |
| 4. | Tasha Reents | 1996 | 213 |
| | Shelly Fowler | 1990 | 213 |
| 6. | Christy Hebert | 1996 | 212 |
| 7. | Erin McGee | 1997 | 211 |
| 8. | Kari Knopf | 1996 | 209 |
| 9. | Amy Hartsock | 1990 | 207 |
| 10. | Kristin Johnson | 2001 | 204 |
| 11. | Chelsey Carmody | 2008 | 203 |
| 12. | Stacy May | 2005 | 199 |
| | Amy Johnson | 1990 | 199 |
| 14. | Stacy May | 2003 | 197 |
| | Lea Twigg | 1996 | 197 |
| 16. | Kim Davis | 1991 | 196 |

RUNS

| | | | |
|-----|-----------------|------|----|
| 1. | Lea Twigg | 1997 | 62 |
| 2. | Erin McGee | 1997 | 56 |
| 3. | Christy Hebert | 1997 | 51 |
| 4. | Tasha Reents | 1996 | 50 |
| 5. | Stacy May | 2005 | 48 |
| 6. | Tasha Reents | 1995 | 47 |
| 7. | Kari Knopf | 1995 | 46 |
| | Johnnie Dowling | 2013 | 46 |
| 9. | Christy Hebert | 1996 | 45 |
| 10. | Kristin Johnson | 2002 | 44 |
| | Kari Knopf | 1996 | 44 |
| | Erin Riemersma | 2007 | 44 |
| 13. | Brandi Macias | 1997 | 43 |
| 14. | Sammi Gyerman | 2015 | 42 |
| 15. | Diane Pohl | 1990 | 41 |

STOLEN BASES

| | | | |
|-----|-----------------|------|----|
| 1. | Tasha Reents | 1996 | 47 |
| 2. | Diane Pohl | 1991 | 38 |
| 3. | Kristin Johnson | 2002 | 34 |
| | Diane Pohl | 1992 | 34 |
| 5. | Amber Morrow | 1999 | 33 |
| 6. | Kristin Johnson | 2000 | 32 |
| 7. | Katie Boney | 2001 | 29 |
| | Rachel West | 2007 | 29 |
| 9. | Tasha Reents | 1993 | 28 |
| 10. | Jill Knopf | 1999 | 26 |
| | Tasha Reents | 1995 | 26 |
| | Diane Pohl | 1990 | 26 |
| 13. | Kristin Johnson | 2001 | 25 |
| | Tasha Reents | 1994 | 25 |
| 15. | Kristin Johnson | 2003 | 24 |

HITS

| | | | |
|-----|----------------|------|----|
| 1. | Tasha Reents | 1995 | 93 |
| 2. | Lea Twigg | 1997 | 92 |
| 3. | Christy Hebert | 1996 | 85 |
| | Kari Knopf | 1995 | 85 |
| 5. | Tasha Reents | 1996 | 83 |
| 6. | Diane Pohl | 1990 | 82 |
| 7. | Kari Knopf | 1996 | 78 |
| | Lea Twigg | 1996 | 78 |
| 9. | Kim Davis | 1993 | 77 |
| 10. | Megan Blank | 2015 | 76 |
| | Kari Knopf | 1997 | 76 |
| | Emily Nichols | 2007 | 76 |
| 13. | Debbie Bilbao | 1997 | 75 |
| | Erin McGee | 1997 | 75 |
| 15. | Alicia Gerlach | 2001 | 74 |
| 16. | Stacy May | 2005 | 73 |

DOUBLES

| | | | |
|-----|---------------------|------|----|
| 1. | Megan Blank | 2015 | 20 |
| | Liz Dennis | 2002 | 20 |
| 3. | Alicia Gerlach | 2001 | 18 |
| | Kim Davis | 1993 | 18 |
| 5. | Stacy May | 2003 | 17 |
| | Lea Twigg | 1997 | 17 |
| | Megan Blank | 2012 | 17 |
| 8. | Kari Knopf | 1997 | 16 |
| | Beth Kirchner | 1987 | 16 |
| 10. | Stacy May | 2005 | 15 |
| | Emily Nichols | 2006 | 15 |
| | Colleen McGlaughlin | 2007 | 15 |
| | Emily Nichols | 2007 | 15 |
| | Megan Blank | 2013 | 15 |
| 15. | Christy Hebert | 1995 | 14 |
| | Lea Twigg | 1996 | 14 |
| | Kari Knopf | 1996 | 14 |
| | Colleen McGlaughlin | 2009 | 14 |

TRIPLES

| | | | |
|-----|--------------------|------|---|
| 1. | Christina Schmaltz | 2001 | 8 |
| 2. | Kris Rogers | 1981 | 7 |
| 3. | Kristin Johnson | 2002 | 6 |
| | Kari Knopf | 1997 | 6 |
| | Christy Hebert | 1996 | 6 |
| | Kim Davis | 1993 | 6 |
| | Stacey Harrison | 1994 | 6 |
| 8. | Tasha Reents | 1995 | 5 |
| | Diane Pohl | 1992 | 5 |
| | Amy Hartsock | 1990 | 5 |
| | Lynda Schlueter | 1986 | 5 |
| | Emily Gerlick | 2004 | 5 |
| | Chelsey Carmody | 2008 | 5 |
| | Liz Watkins | 2010 | 5 |
| | Megan Blank | 2012 | 5 |
| 16. | Kari Knopf | 1995 | 4 |
| | Brandi Macias | 1995 | 4 |
| | Melissa Wielandt | 1996 | 4 |
| | Stacey Harrison | 1995 | 4 |
| | Dawn DeVore | 1993 | 4 |
| | Katy Morgan | 1993 | 4 |
| | Amy Hartsock | 1992 | 4 |
| | Kim Davis | 1991 | 4 |
| | Diana Repp | 1991 | 4 |
| | Lisa Nicola | 1985 | 4 |
| | Rachel West | 2007 | 4 |
| | Johnnie Dowling | 2013 | 4 |

HOME RUNS

| | | | |
|-----|---------------------|------|----|
| 1. | Emily Nichols | 2005 | 16 |
| 2. | Emily Nichols | 2007 | 12 |
| 3. | Megan Blank | 2013 | 11 |
| 4. | Alicia Gerlach | 2000 | 10 |
| | Alicia Gerlach | 2001 | 10 |
| | Stacy May | 2005 | 10 |
| | Colleen McGlaughlin | 2009 | 10 |
| 8. | Debbie Bilbao | 1997 | 9 |
| | Brandi Macias | 1997 | 9 |
| | Colleen McGlaughlin | 2008 | 9 |
| | Liz Watkins | 2009 | 9 |
| | Liz Watkins | 2011 | 9 |
| | Kayla Massey | 2013 | 9 |
| | Megan Blank | 2015 | 9 |
| | Kaitlyn Mullarkey | 2016 | 9 |
| 14. | Jessica Bashor | 2000 | 8 |
| | Christy Hebert | 1997 | 8 |
| | Kristin Johnson | 2003 | 8 |
| | Katie Brown | 2008 | 8 |
| | Katie Keim | 2012 | 8 |
| 19. | Christina Schmaltz | 2003 | 7 |
| | Christina Schmaltz | 2002 | 7 |
| | Katy Jendrzewski | 2001 | 7 |
| | Katie Brown | 2009 | 7 |
| | Chelsey Carmody | 2010 | 7 |
| | Allie Wood | 2015 | 7 |

RBI



IOWA SOFTBALL

SINGLE-SEASON INDIVIDUAL RECORDS

| | | | |
|-----|-------------------------|-----------|----|
| 1. | Debbie Bilbao..... | 1997..... | 61 |
| 2. | Megan Blank..... | 2013..... | 59 |
| 3. | Christy Hebert..... | 1996..... | 50 |
| 4. | Emily Nichols..... | 2005..... | 49 |
| | Colleen McLaughlin..... | 2009..... | 49 |
| 6. | Kari Knopf..... | 1997..... | 48 |
| | Emily Nichols..... | 2007..... | 48 |
| 8. | Liz Watkins..... | 2009..... | 45 |
| 9. | Tammy Utley..... | 1997..... | 43 |
| 10. | Kylie Murray..... | 2005..... | 42 |
| 11. | Christy Hebert..... | 1997..... | 42 |
| | Brandi Macias..... | 1997..... | 42 |
| 13. | Christina Schmaltz..... | 2002..... | 41 |
| 14. | Alicia Gerlach..... | 2000..... | 40 |
| | Kari Knopf..... | 1995..... | 40 |
| | Kayla Massey..... | 2013..... | 40 |
| | Megan Blank..... | 2015..... | 40 |
| 17. | Alicia Gerlach..... | 2001..... | 39 |
| | Christina Schmaltz..... | 2003..... | 39 |

BATTING AVERAGE

| | | | |
|-----|-------------------------|-----------|------|
| 1* | Nia Carter..... | 2020..... | .509 |
| 2. | Megan Blank..... | 2015..... | .442 |
| 3. | Megan Blank..... | 2013..... | .437 |
| 4. | Kim Davis..... | 1993..... | .428 |
| 5. | Lea Twigg..... | 1997..... | .422 |
| 6. | Debbie Bilbao..... | 1997..... | .408 |
| 7. | Kari Knopf..... | 1997..... | .404 |
| 8. | Christy Hebert..... | 1996..... | .401 |
| 9. | Emily Nichols..... | 2005..... | .400 |
| 10. | Christy Hebert..... | 1997..... | .398 |
| 11. | Tasha Reents..... | 1995..... | .397 |
| 12. | Lea Twigg..... | 1996..... | .396 |
| 13. | Tasha Reents..... | 1996..... | .390 |
| | Megan Blank..... | 2012..... | .390 |
| 15. | Stephanie Ochoa..... | 2011..... | .386 |
| 16. | Jessica Bashor..... | 2000..... | .383 |
| | Katy Jendrzejewski..... | 2001..... | .383 |
| 18. | Kristin Johnson..... | 2002..... | .379 |
| | Kari Knopf..... | 1995..... | .379 |
| 20. | Alicia Gerlach..... | 2001..... | .378 |

* COVID-19 Shortened Season

GAMES PITCHED

| | | | |
|-----|-------------------------|-----------|----|
| 1. | Terri McFarland..... | 1990..... | 57 |
| 2. | Kristi Hanks..... | 2001..... | 53 |
| | Brittany Weil..... | 2008..... | 53 |
| 4. | Brittany Weil..... | 2006..... | 51 |
| 5. | Lisa Birocci..... | 2005..... | 50 |
| | Debbie Bilbao..... | 1996..... | 50 |
| 7. | Lisa Birocci..... | 2004..... | 49 |
| | Brittany Weil..... | 2009..... | 49 |
| | Shayla Starkenburg..... | 2015..... | 49 |
| 10. | Debbie Bilbao..... | 1995..... | 48 |
| | Lisa Birocci..... | 2003..... | 48 |
| 11. | Karen Jackson..... | 1994..... | 47 |
| 12. | Debbie Bilbao..... | 1998..... | 45 |

INNINGS PITCHED

| | | | |
|-----|-------------------------|-----------|-------|
| 1. | Terri McFarland..... | 1990..... | 302 |
| 2. | Brittany Weil..... | 2006..... | 296 |
| 3. | Brittany Weil..... | 2008..... | 292.2 |
| 4. | Karen Jackson..... | 1994..... | 282.2 |
| 5. | Kristi Hanks..... | 2001..... | 283.2 |
| 6. | Lisa Birocci..... | 2005..... | 265.1 |
| 7. | Debbie Bilbao..... | 1995..... | 254.1 |
| 8. | Shayla Starkenburg..... | 2015..... | 250.0 |
| 9. | Brittany Weil..... | 2009..... | 249 |
| 10. | Karen Jackson..... | 1993..... | 247 |

COMPLETE GAMES

| | | | |
|----|-------------------------|-----------|----|
| 1. | Terri McFarland..... | 1990..... | 35 |
| 2. | Brittany Weil..... | 2006..... | 34 |
| 3. | Brittany Weil..... | 2008..... | 30 |
| 4. | Karen Jackson..... | 1994..... | 31 |
| | Shayla Starkenburg..... | 2015..... | 31 |
| 6. | Kristi Hanks..... | 2001..... | 29 |
| 7. | Lisa Birocci..... | 2005..... | 28 |
| | Karen Jackson..... | 1991..... | 28 |
| 9. | Karen Jackson..... | 1992..... | 27 |
| | Terri McFarland..... | 1991..... | 27 |

E.R.A.

| | | | |
|-----|----------------------|-----------|------|
| 1. | Karen Jackson..... | 1991..... | 0.35 |
| 2. | Tracy Langhurst..... | 1986..... | 0.52 |
| 3. | Terri McFarland..... | 1991..... | 0.53 |
| | Ann Coughenour..... | 1986..... | 0.53 |
| 5. | Diane Roorda..... | 1986..... | 0.61 |
| 6. | Peg Augsburger..... | 1978..... | 0.63 |
| 7. | Karen Jackson..... | 1993..... | 0.68 |
| 8. | Terri McFarland..... | 1989..... | 0.75 |
| 9. | Kristi Hanks..... | 2001..... | 0.81 |
| 10. | Terri McFarland..... | 1990..... | 0.83 |
| 11. | Karen Jackson..... | 1994..... | 0.84 |

WINS

| | | | |
|-----|----------------------|-----------|----|
| 1. | Kristi Hanks..... | 2001..... | 39 |
| 2. | Debbie Bilbao..... | 1997..... | 30 |
| 3. | Lisa Birocci..... | 2003..... | 29 |
| | Lisa Birocci..... | 2005..... | 29 |
| | Karen Jackson..... | 1994..... | 29 |
| 6. | Karen Jackson..... | 1991..... | 28 |
| | Brittany Weil..... | 2008..... | 28 |
| 8. | Terri McFarland..... | 1990..... | 27 |
| | Brittany Weil..... | 2006..... | 27 |
| 10. | Debbie Bilbao..... | 1998..... | 26 |
| | Brittany Weil..... | 2009..... | 26 |

SHUTOUTS

| | | | |
|----|----------------------|-----------|----|
| 1. | Karen Jackson..... | 1991..... | 19 |
| 2. | Terri McFarland..... | 1990..... | 18 |
| 3. | Lisa Birocci..... | 2003..... | 15 |
| 4. | Terri McFarland..... | 1992..... | 14 |
| | Brittany Weil..... | 2009..... | 14 |
| 6. | Terri McFarland..... | 1991..... | 12 |
| | Karen Jackson..... | 1993..... | 12 |
| 8. | Kelly Zeilstra..... | 1999..... | 11 |
| | Kelly Zeilstra..... | 2000..... | 11 |
| | Debbie Bilbao..... | 1995..... | 11 |

| | | |
|-------------------|-----------|----|
| Lisa Birocci..... | 2004..... | 11 |
|-------------------|-----------|----|

STRIKEOUTS

| | | | |
|-----|-------------------------|-----------|-----|
| 1. | Brittany Weil..... | 2009..... | 339 |
| 2. | Lisa Birocci..... | 2004..... | 313 |
| 3. | Brittany Weil..... | 2008..... | 296 |
| 4. | Lisa Birocci..... | 2005..... | 288 |
| 5. | Brittany Weil..... | 2006..... | 270 |
| 6. | Lisa Birocci..... | 2003..... | 267 |
| 7. | Karen Jackson..... | 1993..... | 252 |
| 8. | Karen Jackson..... | 1994..... | 245 |
| 9. | Terri McFarland..... | 1990..... | 241 |
| 10. | Kristi Hanks..... | 2000..... | 227 |
| 11. | Kristi Hanks..... | 2001..... | 223 |
| 12. | Ali Arnold..... | 2005..... | 209 |
| 13. | Allison Doocy..... | 2018..... | 201 |
| 14. | Terri McFarland..... | 1989..... | 199 |
| 15. | Terri McFarland..... | 1992..... | 198 |
| 16. | Shayla Starkenburg..... | 2015..... | 194 |



Debbie Bilbao



IOWA SOFTBALL

TEAM RECORDS

TEAM SINGLE SEASON

| Category | Mark | Year |
|------------------------|-----------|-----------|
| Games Played | 71 | 1990 |
| Most Wins | 53 | 1991 |
| Least Losses | 9 | 1974/1997 |
| Longest Winning Streak | 25 | 1997 |
| At Bats | 1,915 | 1990 |
| Batting Average | .355 | 1997 |
| Runs Scored | 389 | 1997 |
| Hits | 619 | 1996 |
| RBI | 328 | 1997 |
| Doubles | 91 | 1997 |
| Triples | 26 | 1982 |
| Home Runs | 61 | 2005 |
| Total Bases | 837/1,711 | 1997 |
| Slugging Percentage | .489 | 1997 |
| Fewest Strikeouts | 47 | 1978 |
| Base on Balls | 180 | 2015 |
| Stolen Bases | 133 | 1996 |
| Putouts | 1,515 | 1990 |
| Assists | 688 | 1989 |
| Double Plays | 35 | 2015 |
| Fewest Errors | 44 | 2006 |

NO-HITTERS

| | | |
|------|----------|------------------------------|
| 1995 | Apr. 16 | Debbie Bilbao |
| 1997 | Mar. 21 | Debbie Bilbao |
| 1997 | Apr. 29 | Debbie Bilbao (Perfect Game) |
| 1998 | Feb. 20 | Debbie Bilbao (Perfect Game) |
| 1999 | Apr. 10 | Kristi Hanks |
| 2002 | Mar. 23 | Kristi Hanks |
| 2003 | Apr. 20 | Lisa Birocci |
| 2005 | Mar. 4 | Lisa Birocci |
| 2007 | Feb. 9 | Stephanie Ackerson |
| 2009 | Feb. 13 | Brittany Weil |
| 2009 | Feb. 22 | Brittany Weil |
| 2009 | April 1 | Brittany Weil (Perfect Game) |
| 2009 | April 12 | Brittany Weil |
| 2009 | May 6 | Brittany Weil |
| 2009 | March 22 | Amanda Zust |
| 2010 | March 21 | Amanda Zust |
| 2015 | Feb. 7 | Shayla Starkenburg |
| 2021 | May 2 | Allison Doocy |

TEAM SINGLE GAME

| Category | Mark | Opponent, Year |
|-----------------|-----------------|--------------------------------|
| Longest Game | 15 innings | Minnesota, 1995 |
| | 15 innings | Florida State, 1993 |
| At Bats | 61 | Michigan, 1991 |
| Batting Average | .659 (29-of-44) | vs. Iowa State, 2/18/12 |
| Runs Scored | 26 | vs. Iowa State, 2/18/12 |
| Hits | 29 | vs. Iowa State, 2/18/12 |
| RBI | 23 | vs. Iowa State, 2/18/12 |
| Doubles | 6 | 3x, last vs. Missouri, 4/16/14 |
| Triples | 3 | at Northwestern, 4/12/13 |
| Home Runs | 7 | Auburn, 2005 |
| Total Bases | 41 | vs. Iowa State, 2/18/12 |
| Stolen Bases | 9 | Western Illinois, 1996 |
| Putouts | 43 | Minnesota, 1995 (15 Inn.) |

INDIVIDUAL SINGLE GAME

| Category | Player | Mark | Opponent, Year |
|--------------|-----------------|------|----------------------------------------------|
| At Bats | Cherie Anderson | 8 | 1981 |
| | Polly Van Horst | 8 | 1981 |
| | Kris Rogers | 8 | 1981 |
| Hits | Christy Hebert | 5 | Penn State, 1996 |
| | Brandi Macias | 5 | Michigan, 1995 |
| | Liz Watkins | 5 | vs. Iowa State, 2/18/12 |
| RBI | Emily Nichols | 8 | Auburn, 2005 |
| Runs | Katie Keim | 5 | vs. Iowa State, 2/18/12 |
| Doubles | Alicia Gerlach | 3 | Michigan, 1999 |
| | Christy Hebert | 3 | Purdue, 1997 |
| | Megan Blank | 3 | vs. Nebraska, 2015 |
| Triples | Chelsey Carmody | 2 | vs. Utah Valley, 2008 |
| | Brandi Macias | 2 | 1995 |
| | Jenny Roe | 2 | n/a |
| Home Runs | Emily Nichols | 3 | Auburn, 2005 |
| Total Bases | Emily Nichols | 12 | Auburn, 2005 |
| Stolen Bases | Tasha Reents | 4 | Virginia, 1996 |
| | Erin McGee | 4 | Western Illinois, 1996 |
| Walks | Four times | 4 | Last - Megan Blank, at Northwestern, 4/21/13 |



IOWA SOFTBALL

ALL-TIME LETTERWINNERS

-A-

| | |
|-------------------------------|---------|
| Stephanie Ackerson (24) | 2005-07 |
| Callie Adreon (15) | 2006-09 |
| Ashley Akers (6) | 2010-13 |
| Jamie Al-Moradi (1) | 1995 |
| Roxie Albrecht | 1977-79 |
| Cherie Anderson | 1981-84 |
| Sarah Anderson | 1991 |
| Meg Appleget (17) | 1994-95 |
| Ali Arnold (3) | 2003-06 |
| Megan Atkins (9) | 1998-01 |
| Peg Augspurger | 1977-79 |

-B-

| | |
|--------------------------------|---------------------|
| Diann Ballard | 1978 |
| Marty Baker | 1978-80 |
| Grace Banes (23) | 2021-Present |
| Sue Barker | 1983 |
| Linda Barnes | 1981-84 |
| Jennifer Barnes | 1978 |
| Shaina Barnes (5) | 1997-00 |
| Cristen Barry | 1987-88 |
| Jessica Bashor (31) | 2000-03 |
| Lindsey Bashor (1) | 2002-03 |
| Sami Baugh (13) | 2004-07 |
| Angie Bean | 1981 |
| Debbie Bilbao (23) | 1995-98 |
| Lisa Birocci (4) | 2002-05 |
| Megan Blank (4) | 2012-15 |
| Aralee Bogar (2) | 2018-2021 |
| Katie Boney (15) | 2000-03 |
| Jayne Brinkman | 1980 |
| Katie Brown (3) | 2007-10 |
| Pamela Brown (22) | 1987-89 |
| Carol Bruggeman | 1984-87 |
| Heather Bryant (19) | 1993-94 |
| Kalena Burns (50) | 2020-Present |

-C-

| | |
|---------------------------------|---------------------|
| Devin Cantu (13) | 2017-18 |
| Chelsey Carmody (20) | 2008-11 |
| Cindy Carney | 1978-80 |
| Erin Carter (15) | 2021 |
| Nia Carter (14) | 2020-Present |
| Cameron Cecil (1) | 2019-2020 |
| Daniela Chambers (44) | 2016-18 |
| Leticia Castellon (19) | 1995-98 |
| Laura Chipman (14) | 2001-04 |
| Tami Chown (9) | 1988-90 |
| Kate Claypool (12) | 2019-present |
| Chris Cochran | 1981-84 |
| Debra Connell | 1978 |
| Brigit Cornish (17) | 1996-97 |
| Ann Coughenour | 1985-86 |
| Cara Coughenour (6) | 1986-89 |
| Lisa Costello | 1986 |
| Eleanor Crocker | 1978 |
| Brooke Cross (17) | 1998-01 |

-D-

| | |
|--------------------------------|---------------------|
| Alice Darland | 1983-86 |
| Heidi Daumen (17) | 2007-10 |
| Bev Davidson | 1977-80 |
| Christa Davis (21) | 1990-93 |
| Kim Davis (9) | 1991-93 |
| Cindy Dennis | 1977-80 |
| Liz Dennis (19) | 1999-02 |
| Amber DeSena (27) | 2021-Present |
| Liz DeShields (19) | 2017-2020 |
| Lori DeSmyter (17) | 1987-90 |
| Dawn DeVore (22) | 1992-95 |
| Sammy Diaz (7) | 2021-Present |
| Lindsey Digmann (22) | 2007-10 |
| Allison Doocy (3) | 2017-2021 |
| Jeri Doran | 1977 |
| Erin Doud (4) | 1998-2001 |
| Johnnie Dowling (9) | 2010-13 |
| Karla Downes | 1983 |
| Summer Downs (2) | 2005-08 |
| Amy Drake | 1985-88 |

-E-

| | |
|-------------------------|---------|
| Diane Elwonger | 1978 |
| Lindsey Emery (9) | 2006-07 |
| Lisa Engdahl | 1984 |
| Erin Erickson (2) | 2013-16 |

-F-

| | |
|--------------------------|---------|
| Cheryl Feldman | 1981 |
| Laure Fieldman | 1980 |
| Kelly Flanagan | 1978 |
| Julie Folts | 1977-78 |
| Shelly Fowler (10) | 1988-91 |
| Claire Fritsch (7) | 2014-17 |

-G-

| | |
|----------------------------|-----------|
| Nikki Gentile (10) | 2011-13 |
| Alicia Gerlach (10) | 1999-02 |
| Emily Gerlick (22) | 2003-06 |
| Traci Gilmore(20) | 1987-89 |
| Melanie Gladden (11) | 2012 |
| Kristy Gleason | 1993 |
| Jordan Goschie (8) | 2010-11 |
| Brittane Grove (24) | 2012 |
| Mallorie Grove (15) | 2012-13 |
| Stevie Grove (35) | 2012-13 |
| Avery Guy (11) | 2020-2021 |
| Sammi Gyerman (21) | 2013-16 |

-H-

| | |
|-----------------------------------|------------------|
| Liz Hall | 1977-78 |
| Ashley Hamilton (18) | 2018-2021 |
| Kristi Hanks (22) | 1999-02 |
| Haley Hansel (22) | 2013-16 |
| Carrie Harbach | 1990 |
| Stacey Harrison (7) | 1992-95 |
| Amy Hartstock (13) | 1990-92 |
| Tor Hawley (13) | 2012-13 |

| | |
|-----------------------------|---------|
| Christy Hebert (16) | 1994-97 |
| Mindy Heidgerken (11) | 2004-07 |
| Sam Heinzman (9) | 2009 |
| Rita Hellman | 1978-79 |
| Amanda Hentges (6) | 2003-04 |
| Melinda Hippen | 1982 |
| Sarah Hoel (6) | 1996 |
| Holly Hoffman (55) | 2013-16 |
| Katie Holmes (20) | 2012 |
| Denise Hunt | 1981 |
| Elisha Huse (7) | 2002-04 |
| Kamber Hyde (15) | 1998 |

-I-

| | |
|----------------------------|---------|
| Daniella Ibarra (20) | 2015-18 |
|----------------------------|---------|

-J-

| | |
|-----------------------------|---------|
| Karen Jackson (11) | 1991-94 |
| Katy Jendrzewski (21) | 1998-01 |
| Diane Jircitano | 1983-84 |
| Amy Johnson (16) | 1988-91 |
| Cindy Johnson | 1978 |
| Kristin Johnson (24) | 2000-03 |
| Michaela Johnson | 2014 |
| Natalie Johnson (9) | 2003-05 |

-K-

| | |
|-------------------------------------|---------------------|
| Kathy Kasper | 1978-79 |
| Katie Keim (2) | 2009-12 |
| Chris Kennedy | 1978-79 |
| Tina Keppy | 1981-82 |
| Mallory Kilian (11) | 2016-19 |
| Carmen Kinrade | 1978 |
| Beth Kirchner | 1984-87 |
| Paula Klein | 1977 |
| Amy Kloeckl | 1993 |
| Brylee Klosterman (22) | 2021-Present |
| Jill Knopf (1) | 1997-00 |
| Kari Knopf (10) | 1994-96 |
| Julie Kratoska | 1981-84 |
| Amy Krieger | 1985 |
| Kathleen Kueny | 1990-91 |
| Sarah Kurtz (9) | 2015-18 |

-L-

| | |
|---------------------------------|---------------------|
| Tracy Langhurst | 1984-87 |
| Terri Lawson | 1981-82 |
| Sarah Lehman (16) | 2019-2021 |
| Taylor Leichsenring (10) | 2007-10 |
| Pam Lens | 1978 |
| Lori Leon (18) | 2000-02 |
| Taylor Libby (4) | 2017-18 |
| Abby Lien (9) | 2019-2020 |
| Lisa Linge | 1978 |
| Denali Loecker (5) | 2021-Present |
| Brianna Luna (5) | 2011-14 |
| Chelsea Lyon (19) | 2010-13 |

-M-

| | |
|--------------------------|---------|
| Brandi Macias (21) | 1994-97 |
|--------------------------|---------|



IOWA SOFTBALL

ALL-TIME LETTERWINNERS

| | |
|----------------------------|------------------|
| Michelle Magyar | 1985-87 |
| Lindsey Major (24) | 2008 |
| Taylor MaKowsky (18) | 2017 |
| Kayla Massey (17) | 2011-14 |
| Stacy May (10) | 2003-06 |
| DoniRae Mayhew (24) | 2019-2021 |
| Joyce Mayo | 1977 |
| Missy Mazur (5) | 2009 |
| Mary McAreavy | 1977-80 |
| Marsha McCaleb | 1977 |
| Katie McCannon (7) | 1997-98 |
| Terri McFarland (3) | 1989-92 |
| Erin McGee (8) | 1995-98 |
| Colleen McGlaughlin (12) | 2006-09 |
| Jenny McMahan (24) | 1994-97 |
| Dolores McNally | 1978 |
| Jacque Meyer | 1981 |
| Andrea Meyers (25) | 1988-91 |
| Anne Middleton (6) | 1991-92 |
| Sally Miller (21) | 1986-89 |
| Lindy Milkowski (19) | 2021 |
| Cory Minter (13) | 1997-98 |
| Kara Misel (23) | 2014-16 |
| Havyn Monteer (21) | 2017-2020 |
| Quinn Morelock (4) | 2006-09 |
| Katie Morgan (12) | 1992-95 |
| Mary Morrison | 1981 |
| Amber Morrow (2) | 1999-02 |
| Carly Mortensen (3) | 2002 |
| Kaitlyn Mullarkey (11) | 2014-17 |
| Amy Murphy (20) | 1990-93 |
| Kylie Murray (17) | 2003-06 |

-N-

| | |
|--------------------|---------|
| Lyn Nance (22) | 1996-97 |
| Jillian Navarrete | 2015-16 |
| Alyssa Navarro (1) | 2014-15 |
| Alisha Nelson (15) | 1993-94 |
| Emily Nichols (1) | 2005-08 |
| Lisa Nicola | 1983-86 |
| Jane Niffenegger | 1970 |

-O-

| | |
|-----------------------|---------|
| Lynn Oberbillig | 1977-78 |
| Stephanie Ochoa (7) | 2010-11 |
| Sydney Owens (5) | 2019-20 |
| Emma Olejniczack (30) | 2020-21 |

-P-

| | |
|-------------------------|---------------------|
| Terry Pactwa | 1981-82 |
| Jeannette Painovich | 1985-87 |
| Pam Palmore (5) | 1989-90,1992 |
| Stephanie Park (2) | 2003-04 |
| Marissa Peek (4) | 2021-Present |
| Maggie Peterson (31) | 2021 |
| Megan Petersen (16) | 1998-99 |
| Sharelle Petersen | 1986 |
| Lynn Phelps | 1980 |
| Diane Pohl (15) | 1989-92 |

| | |
|---------------------|---------|
| Cheyenne Pratt (27) | 2015-18 |
| Bobette Puckett | 1978 |
| Marty Pump | 1985 |

-R-

| | |
|-------------------------|----------------|
| Tammie Ragatz | 1981-83 |
| Lisa Rasche (3) | 1999-01 |
| Alex Rath (23) | 2017-2020 |
| Tasha Reents (5) | 1993-96 |
| Whitney Repole (8) | 2013-16 |
| Diana Repp (24) | 1988-91 |
| Diane Reynolds (Roorda) | 1983-86 |
| Lori Reynolds | 1977 |
| Sydney Reynolds (7) | 2012 |
| Erin Riding (6) | 2016-2019 |
| Erin Riemersma (8) | 2006-09 |
| Kristen Rhoades (4) | 1987-90 |
| Jenny Roe (23) | 1990-93 |
| Kit Rocco (17) | 2020-21 |
| Kris Rogers | 1977-78, 81-82 |
| Brooke Rozier (16) | 2017-18 |
| Abby Ruff (12) | 2004-05 |
| Melanie Ruth | 1980-83 |
| Liz Ryan | 1981-84 |

-S-

| | |
|--------------------------|---------------------|
| Brandi Sargent (14) | 2005-06 |
| Nancy Schaefer | 1978-79 |
| Lynda Schlueter (23) | 1986-89 |
| Christina Schmaltz (12) | 2001-03 |
| Angela Schmiederer (12) | 2015-18 |
| McKenzie Schneider (55) | 2017-19 |
| Jenny Schuelke (13) | 2008-11 |
| Miranda Schulte (20) | 2019-2020 |
| Zoe Schulte (21) | 2021-Present |
| Mary Beth Schwarze | 1978 |
| Julie Sessler (1) | 1992-93 |
| Christal Shalla | 1981-82 |
| Lauren Shaw (8) | 2018-2021 |
| Riley Sheehy (33) | 2021 |
| Karla Smith | 1980-82 |
| Monica Sokolski | 1986-87 |
| Sarah Spiering (23) | 2010 |
| Jenna Spratt (5) | 2004-07 |
| Shayla Starkenburg (24) | 2014-17 |
| Lisa Steele | 1985 |
| Lori Stick | 1985 |
| Jenni Stotmeister (2) | 1991-94 |
| Melissa Stuber (6) | 1998-01 |
| Mary Swenson | 1979 |

-T-

| | |
|--------------------|-----------|
| Katy Taylor | 2016-pr. |
| Tracy Taylor | 1979-81 |
| Lea Thompson (7) | 2017-2020 |
| Sarah Thomson (16) | 2001-04 |
| Chris Tomek | 1983-84 |
| DeDe Towe | 1977 |
| Lea Twigg (9) | 1996-97 |

-U-

| | |
|------------------|---------|
| Tammy Utley (20) | 1996-97 |
|------------------|---------|

-V-

| | |
|-----------------------|-------------|
| Sam Valentine (12) | 2010-13 |
| Shawne Vallejo (14) | 1998-99 |
| Ashley Vanderloo (15) | 2010 |
| Shirley Ven Horst | 1981 |
| Polly Ven Horst | 77,79,81-82 |

-W-

| | |
|---------------------|---------|
| Ann Marie Wagner | 1977 |
| Bradi Wall (18) | 2012-13 |
| Liz Watkins (16) | 2009-12 |
| Rachel West (6) | 2006-09 |
| Brittany Weil (7) | 2006-09 |
| Micaela Whitney (3) | 2013-14 |
| Karin Wick (11) | 1987-90 |
| Elizabeth Wiegand | 2016-17 |
| Melissa Wieland (4) | 1993-96 |
| Linette Wieland | 1980-82 |
| Teresa Wise | 1983-84 |
| Mary Wisniewski | 1984-85 |
| Julia Wirzbach (8) | 2001 |
| Allie Wood (17) | 2015-18 |

-Y-

| | |
|--------------------|---------|
| Melissa Young (3) | 1993-96 |
| Ashley Yoways (36) | 2015-18 |

-Z-

| | |
|-----------------------|---------|
| Karen Zamora | 1977 |
| Kelly Zeilstra (8) | 1999-00 |
| Michelle Zoeller (14) | 2011-14 |
| Amanda Zust (14) | 2007-10 |

Current players in BOLD.
Parenthesis indicates number worn.



IOWA SOFTBALL

ALL-TIME RESULTS

Club team: 1974-77

Jane Hagedorn
Head Coach: 1974-80
Record at Iowa: 43-51

1978

19-11 Overall

| | | |
|-------------------|---|------|
| NE Mo. St. | W | 7-0 |
| NE Mo. St. | W | 3-0 |
| Central College | W | 6-0 |
| Marycrest | W | 11-0 |
| Wyoming | L | 7-6 |
| Nebraska Wesleyan | W | 10-0 |
| Missouri | L | 6-5 |
| Loras | W | 5-3 |
| Loras | W | 5-2 |
| Iowa Wesleyan | W | 13-0 |
| St. Ambrose | W | 17-1 |
| Luther | W | 2-1 |
| Northern Iowa | W | 5-1 |
| Ohio State | W | 5-2 |
| vs. Michigan | L | 7-0 |
| vs. Indiana | W | 7-4 |
| Wartburg | L | 4-2 |
| Wartburg | W | 8-4 |
| Iowa Wesleyan | W | 10-1 |
| William Penn | L | 2-0 |
| Mt. Mercy | W | 5-3 |
| William Penn | W | 5-1 |
| William Penn | L | 2-1 |
| W. Illinois | L | 8-0 |
| Grand View | W | 9-4 |
| Iowa State | L | 4-1 |
| Iowa State | L | 13-5 |
| Dordt | W | 6-2 |
| Grand View | L | 6-0 |
| Briar Cliff | L | 2-1 |

1979

15-15 Overall

| | | | |
|-----|---------------------|---|------|
| M26 | vs. Indiana | L | 8-7 |
| M30 | Texas Women's | L | 5-0 |
| M30 | Texas Wesleyan | W | 4-0 |
| M31 | Oklahoma | L | 3-0 |
| A6 | * vs. Kearney State | W | 5-3 |
| A7 | * Nebraska | L | 4-1 |
| A7 | * vs. Creighton | L | 2-0 |
| A10 | William Penn | L | 6-2 |
| A10 | William Penn | W | 4-0 |
| A13 | 8 vs. North Dakota | W | 7-0 |
| A13 | 8 vs. Luther | W | 7-4 |
| A14 | 8 at Minnesota | L | 3-1 |
| A14 | 8 at Minnesota | W | 2-1 |
| A14 | 8 at Minnesota | L | 1-0 |
| A16 | at Grand View | L | 3-2 |
| A16 | at Grand View | W | 3-1 |
| A18 | Wartburg | W | 6-3 |
| A18 | Wartburg | W | 12-2 |
| A19 | ^ vs. Northwestern | W | 7-1 |

| | | | |
|-----|----------------------|---|------|
| A20 | ^ vs. Ohio State | W | 2-1 |
| A20 | ^ at Indiana | L | 3-0 |
| A21 | ^ vs. Michigan State | L | 2-0 |
| A26 | Loras | W | 15-1 |
| A27 | # vs. Coe | W | 6-1 |
| A27 | # vs. Iowa Wesleyan | W | 9-1 |
| A28 | # vs. William Penn | W | 3-0 |
| M1 | at Western Illinois | L | 1-0 |
| M1 | at Western Illinois | L | 2-1 |
| M3 | ! vs. Drake | L | 1-0 |
| M3 | ! vs. Iowa State | L | 7-1 |

* Nebraska Tournament (Lincoln, Neb.)
8 Minnesota Invitational (Minneapolis, Minn.)
^ Big Ten Championship (Bloomington, Ind.)
District Tournament (Des Moines, Iowa)
! IIAIW State Championship (Fort Dodge, Iowa)

1980

9-25 Overall

| | | | |
|-----|-----------------------|---|------|
| M20 | vs. Kansas State | W | 3-2 |
| M21 | vs. Central State | L | 4-1 |
| M21 | vs. Stephen F. Austin | W | 4-3 |
| M23 | vs. Texas-Arlington | L | 6-5 |
| M28 | vs. SE Missouri | L | 2-0 |
| M28 | vs. W. Texas St. | W | 10-1 |
| M28 | vs. Oklahoma State | L | 6-0 |
| M29 | vs. Kansas | L | 4-2 |
| A1 | Grand View | W | 2-0 |
| A8 | at Northern Iowa | L | 7-1 |
| A8 | at Northern Iowa | L | 1-0 |
| A16 | Drake | W | 6-0 |
| A16 | Drake | L | 6-3 |
| A18 | * vs. Northwestern | W | 3-2 |
| A18 | * at Michigan State | L | 3-0 |
| A19 | * vs. Ohio State | L | 2-1 |
| A22 | N. Illinois | L | 2-0 |
| A22 | N. Illinois | L | 5-2 |
| A25 | vs. Northwestern | L | 3-0 |
| A25 | Minnesota | L | 8-0 |
| A26 | vs. Northern Iowa | L | 6-0 |
| A26 | vs. Iowa State | L | 2-1 |
| A29 | William Penn | L | 2-0 |
| A29 | William Penn | L | 3-1 |
| M3 | at SW Missouri State | L | 5-2 |
| M3 | vs. St. Louis | L | 1-0 |
| M4 | vs. St. Louis | W | 5-1 |
| M4 | at SW Missouri State | L | 4-0 |
| M6 | W. Illinois | L | 2-1 |
| M6 | W. Illinois | L | 4-1 |
| M8 | ! vs. Kansas State | W | 1-0 |
| M9 | ! vs. Missouri | W | 4-2 |
| M9 | ! vs. Iowa State | L | 1-0 |
| M10 | ! vs. Creighton | L | 6-2 |

* Big Ten Tournament (East Lansing, Mich.)
! AIAW Regional Tournament (Minneapolis, Minn.)

Ginny Parrish

Head Coach: 1981-87

Record at Iowa: 152-169-1

1981

15-27 Overall

| | | | |
|-----|-------------------------|---|------|
| M19 | * vs. Texas Wesleyan | W | 5-0 |
| M20 | * vs. New Mexico | W | 1-0 |
| M20 | * vs. Wichita State | W | 9-6 |
| M20 | * vs. Oklahoma State | L | 1-0 |
| M22 | 8 vs. No. Colorado | W | 5-2 |
| M23 | 8 vs. California | L | 7-0 |
| M23 | vs. 8 Oklahoma | L | 4-3 |
| M24 | vs. 8 Ohio State | L | 4-2 |
| M24 | vs. 8 Michigan State | L | 10-0 |
| M25 | vs. ^ Oklahoma State | L | 3-0 |
| M25 | vs. ^ Pittsburg State | W | 2-0 |
| A3 | # vs. Kansas | L | 2-0 |
| A3 | # vs. \$Illinois State | L | 9-1 |
| A3 | # at SW Missouri State | L | 5-1 |
| A4 | # vs. NE Missouri | W | 6-5 |
| A4 | # vs. SE Missouri State | L | 7-2 |
| A7 | at Drake | L | 4-3 |
| A7 | at Drake | W | 9-0 |
| A11 | Grand View | L | 3-1 |
| A11 | St. Ambrose | L | 3-1 |
| A14 | Northern Iowa | L | 5-4 |
| A14 | Northern Iowa | L | 4-1 |
| A17 | @ vs. Minnesota | L | 5-2 |
| A17 | @ vs. Ohio State | W | 3-1 |
| A18 | @ vs. Michigan | L | 2-0 |
| A18 | @ vs. Michigan State | L | 6-5 |
| A21 | Northern Illinois | W | 3-2 |
| A21 | Northern Illinois | W | 10-3 |
| A24 | vs. Augustana | W | 4-3 |
| A24 | at Minnesota | W | 1-0 |
| A25 | vs. Creighton | L | 5-0 |
| A25 | vs. Creighton | L | 11-2 |
| A25 | Minnesota | L | 1-0 |
| M1 | vs. Nebraska-Omaha | W | 10-2 |
| M1 | Iowa State | L | 1-0 |
| M2 | Iowa State | L | 14-2 |
| M2 | vs. Nebraska-Omaha | W | 10-2 |
| M5 | Western Illinois | L | 10-4 |
| M5 | Western Illinois | L | 3-2 |
| M7 | = Kansas State | W | 3-2 |
| M8 | = Creighton | L | 1-0 |
| M8 | = Nebraska | L | 1-0 |

* Sooner Invitational (Norman, Okla.)

8 Spring Trip (Norman, Okla.)

^ Spring Trip (Stillwater, Okla.)

\$ Spring Trip (Tahlequah, Okla.)

SW Missouri State Tournament (Springfield, Mo.)

@ Big Ten Tournament (Evanston, Ill.)

! Minnesota Tournament (Minneapolis, Minn.)

+ Iowa State Tournament (Ames, Iowa)

= AIAW Regionals (Norman, Okla.)



IOWA SOFTBALL

ALL-TIME RESULTS

1982

17-25 Overall, 2-10 Big Ten

| | | | |
|-----|-------------------------|---|------|
| M18 | * vs. Utah | L | 5-2 |
| M18 | * vs. Missouri | L | 2-1 |
| M19 | * vs. Stephen F. Austin | L | 3-2 |
| M19 | * vs. Louisiana Tech | L | 2-1 |
| M21 | 6 vs. Ohio State | L | 3-1 |
| M21 | 6 vs. Utah | L | 6-0 |
| M22 | 6 vs. Nebraska | W | 2-1 |
| M22 | 6 vs. Buena Vista | W | 4-3 |
| M23 | 6 vs. Ohio State | L | 3-0 |
| M23 | 6 vs. No. Colorado | L | 11-3 |
| M30 | Wartburg | W | 8-4 |
| M30 | Wartburg | W | 11-0 |
| A2 | ^ vs. Oklahoma State | L | 7-2 |
| A2 | ^ vs. Kansas | L | 8-2 |
| A3 | ^ vs. NE Missouri | L | 7-1 |
| A3 | ^ vs. Mississippi State | W | 6-1 |
| A5 | at Northern Iowa | L | 5-0 |
| A5 | at Northern Iowa | W | 3-0 |
| A13 | Marycrest | W | 5-0 |
| A13 | Marycrest | W | 9-0 |
| A16 | § vs. Michigan State | W | 2-0 |
| A16 | § at Michigan | L | 5-1 |
| A17 | § vs. Indiana | L | 5-0 |
| A17 | § vs. Northwestern | L | 3-2 |
| A20 | St. Ambrose | W | 6-1 |
| A20 | St. Ambrose | L | 8-7 |
| A23 | # vs. SIU Edwardsville | W | 3-2 |
| A23 | # Western Illinois | W | 3-0 |
| A24 | # vs. St. Francis | W | 4-2 |
| A24 | # vs. Northwestern | L | 3-2 |
| A26 | William Penn | W | 9-1 |
| A26 | William Penn | L | 4-3 |
| A27 | Northern Illinois | L | 6-4 |
| A27 | Northern Illinois | L | 6-0 |
| A30 | @ vs. Minnesota | L | 7-0 |
| A30 | @ Iowa State | L | 3-1 |
| M1 | @ vs. Minnesota | L | 10-2 |
| M1 | @ Iowa State | W | 8-3 |
| M7 | Minnesota | L | 3-1 |
| M8 | Iowa State | W | 4-2 |
| M9 | Minnesota | W | 5-0 |
| M9 | SE Missouri | L | 5-1 |

* Sooner Invitational (Norman, OK)

§ Spring Trip (Norman, OK)

^ Southwest Missouri State Invite (Springfield, MO)

§ Big Ten Championship (Ann Arbor, MI)

Western Illinois Invitational (Macomb, IL)

@ Iowa State Invitational (Ames, IA)

AIAW Region 6 Tournament (Springfield, MO)

1983

20-18 Overall, 8-7 Big Ten

| | | | |
|-----|------------------------|---|-----|
| M17 | * vs. Western Illinois | W | 6-2 |
| M18 | * vs. Oklahoma State | L | 1-0 |
| M18 | * vs. South Carolina | L | 4-1 |
| M20 | 6 vs. Ohio State | W | 2-0 |
| M21 | 6 vs. Buena Vista | W | 8-3 |
| M21 | 6 vs. Ohio State | W | 1-0 |
| M22 | 6 vs. Buena Vista | L | 5-0 |

| | | | |
|-----|----------------------|---|----------|
| M22 | 6 at Oklahoma | W | 2-1 |
| A5 | at Northern Iowa | W | 2-1 (10) |
| A18 | Northern Iowa | L | 2-0 |
| A18 | Northern Iowa | L | 3-1 |
| A20 | at Iowa State | L | 8-7 |
| A20 | at Iowa State | W | 4-0 |
| A21 | Northwestern | W | 4-2 |
| A21 | Northwestern | L | 5-1 |
| A23 | at Michigan | W | 6-0 |
| A23 | at Michigan | L | 1-0 |
| A24 | at Michigan | L | 4-1 |
| A24 | at Michigan | W | 8-7 |
| A26 | Bradley | W | 5-4 |
| A26 | Bradley | W | 11-7 |
| A27 | Drake | W | 3-2 |
| A27 | Drake | W | 4-2 |
| A28 | at Northwestern | L | 7-3 |
| A28 | at Northwestern | L | 3-0 |
| A30 | Michigan State | W | 4-1 |
| A30 | Michigan State | W | 1-0 |
| M1 | Michigan State | W | 4-1 |
| M4 | at Northern Illinois | L | 4-3 |
| M4 | at Northern Illinois | L | Forfeit |
| M5 | at Ohio State | L | 6-5 |
| M5 | at Ohio State | L | 1-0 |
| M6 | at Ohio State | W | 3-1 |
| M6 | at Ohio State | L | 2-0 |
| M8 | Minnesota | W | 4-3 |
| M8 | Minnesota | L | 2-1 |
| M9 | Minnesota | L | 2-1 |
| M9 | Minnesota | W | 3-2 |

* Sooner Invitational (Norman, Okla.)

§ Spring Trip (Norman, Okla.)

1984

24-28 Overall, 10-14 Big Ten

| | | | |
|-----|------------------------|---|------|
| M14 | * Oklahoma | L | 6-0 |
| M15 | * vs. Louisiana Tech | L | 7-0 |
| M16 | * vs. Missouri | L | 2-0 |
| M16 | * vs. Wichita State | W | 5-0 |
| M17 | 6 vs. Kansas | L | 5-0 |
| M18 | 6 vs. Illinois State | L | 2-0 |
| M18 | 6 vs. No. Colorado | L | 10-7 |
| M20 | 6 vs. No. Colorado | L | 7-1 |
| M20 | 6 vs. Western Michigan | W | 3-2 |
| M21 | 6 vs. Missouri | W | 9-1 |
| A3 | at Northern Iowa | L | 8-7 |
| A3 | at Northern Iowa | W | 7-2 |
| A5 | Western Illinois | W | 2-1 |
| A5 | Western Illinois | L | 5-4 |
| A6 | St. Ambrose | W | 9-1 |
| A6 | St. Ambrose | W | 12-2 |
| A7 | Creighton | L | 4-1 |
| A7 | Creighton | L | 7-0 |
| A10 | Iowa State | W | 2-0 |
| A10 | Iowa State | L | 3-2 |
| A11 | Northwestern | L | 3-1 |
| A11 | Northwestern | L | 2-0 |
| A15 | Michigan | L | 5-4 |
| A15 | Michigan | W | 10-7 |

| | | | |
|-----|-------------------|---|-----|
| A16 | Michigan | W | 2-1 |
| A16 | Michigan | W | 7-4 |
| A17 | Northern Illinois | W | 2-0 |
| A17 | Northern Illinois | L | 3-2 |
| A19 | at Northwestern | L | 4-0 |
| A19 | at Northwestern | L | 4-1 |
| A21 | at Michigan State | L | 3-1 |
| A21 | at Michigan State | L | 4-3 |
| A23 | at Michigan State | W | 5-2 |
| A23 | at Michigan State | L | 3-2 |
| A24 | Northern Iowa | W | 7-1 |
| A24 | Northern Iowa | W | 3-1 |
| A26 | at Iowa State | W | 3-0 |
| A26 | at Iowa State | L | 4-3 |
| A28 | at Minnesota | L | 4-1 |
| A28 | at Minnesota | W | 6-0 |
| A29 | at Minnesota | L | 3-0 |
| A29 | at Minnesota | L | 3-2 |
| M1 | at Drake | W | 7-0 |
| M1 | at Drake | W | 7-4 |
| M4 | at Indiana | W | 1-0 |
| M4 | at Indiana | L | 4-3 |
| M5 | at Indiana | L | 3-1 |
| M5 | at Indiana | W | 2-0 |
| M11 | Ohio State | W | 3-1 |
| M11 | Ohio State | W | 8-1 |
| M12 | Ohio State | L | 4-1 |
| M12 | Ohio State | W | 2-1 |

* Sooner Invitational (Norman, Okla.)

§ Spring Trip (Norman, Okla.)

1985

22-26 Overall, 11-13 Big Ten

| | | | |
|-----|----------------------|---|----------|
| M23 | at Creighton | L | 3-1 |
| M23 | at Creighton | L | 4-3 |
| M24 | at Creighton | L | 4-3 |
| M24 | at Creighton | L | 5-1 |
| M25 | at Kansas | L | 3-2 |
| M25 | at Kansas | L | 2-0 |
| M26 | at Emporia State | W | 4-1 (10) |
| M26 | at Emporia State | W | 5-3 |
| A2 | at Northern Iowa | W | 6-5 |
| A2 | at Northern Iowa | L | 4-1 |
| A3 | Iowa State | W | 2-1 |
| A3 | Iowa State | L | 4-1 |
| A6 | Indiana | L | 4-0 |
| A6 | Indiana | L | 7-4 |
| A7 | Indiana | W | 4-3 (8) |
| A7 | Indiana | W | 2-1 (10) |
| A9 | St. Ambrose | W | 1-0 |
| A9 | St. Ambrose | W | 5-0 |
| A10 | at Iowa State | L | 1-0 |
| A10 | at Iowa State | W | 7-6 |
| A12 | at Ohio State | W | 4-1 |
| A12 | at Ohio State | L | 1-0 (8) |
| A13 | at Ohio State | W | 5-0 |
| A13 | at Ohio State | L | 5-4 (12) |
| A17 | at Northern Illinois | W | 4-1 |
| A17 | at Northern Illinois | L | 1-0 (8) |
| A19 | Michigan State | L | 2-1 |



IOWA SOFTBALL

ALL-TIME RESULTS

| | | | |
|-----|------------------|---|---------|
| A19 | Michigan State | W | 6-4 |
| A20 | Michigan State | W | 4-0 |
| A20 | Michigan State | W | 2-1 |
| A23 | Northwestern | L | 1-0 (9) |
| A23 | Northwestern | L | 1-0 |
| A26 | at Michigan | L | 4-0 |
| A26 | at Michigan | W | 4-1 |
| A27 | at Michigan | W | 3-1 |
| A27 | at Michigan | L | 6-3 |
| A30 | at Northwestern | L | 7-0 |
| A30 | at Northwestern | L | 1-0 |
| M1 | Northern Iowa | W | 4-0 |
| M1 | Northern Iowa | L | 2-1 |
| M2 | Drake | W | 3-2 |
| M2 | Drake | L | 1-0 |
| M3 | Minnesota | L | 4-3 |
| M3 | Minnesota | W | 1-0 |
| M4 | Minnesota | L | 3-2 |
| M4 | Minnesota | W | 3-0 |
| M7 | Western Illinois | W | 5-4 |
| M7 | Western Illinois | L | 2-1 |

1986

25-19 Overall, 10-14 Big Ten

| | | | |
|-----|-------------------------|---|-----|
| M13 | * vs. Oklahoma City | W | 2-0 |
| M14 | * vs. Southern Illinois | L | 3-2 |
| M14 | * vs. New Mexico | W | 1-0 |
| M16 | * vs. Illinois State | L | 4-1 |
| M25 | vs. Rider | W | 4-0 |
| M22 | vs. Akron | W | 1-0 |
| M25 | vs. Bowling Green | W | 2-0 |
| M26 | vs. Buena Vista | L | 2-1 |
| M26 | vs. Bowling Green | W | 2-0 |
| M27 | vs. Akron | W | 1-0 |
| M28 | vs. Rider | W | 2-0 |
| M28 | vs. Bowling Green | W | 2-1 |
| A1 | St. Ambrose | W | 2-1 |
| A1 | St. Ambrose | W | 2-0 |
| A5 | at Minnesota | L | 4-0 |
| A5 | at Minnesota | L | 4-0 |
| A6 | at Minnesota | W | 3-1 |
| A6 | at Minnesota | L | 3-2 |
| A9 | Iowa State | L | 4-2 |
| A9 | Iowa State | W | 7-5 |
| A11 | Michigan | L | 1-0 |
| A12 | Michigan | W | 2-1 |
| A12 | Michigan | W | 1-0 |
| A12 | Michigan | W | 1-0 |
| A16 | Northern Iowa | L | 4-2 |
| A16 | Northern Iowa | W | 3-1 |
| A18 | at Indiana | L | 2-0 |
| A18 | at Indiana | L | 6-0 |
| A19 | at Indiana | W | 2-1 |
| A19 | at Indiana | L | 1-0 |
| A21 | at Northwestern | L | 2-0 |
| A21 | at Northwestern | L | 2-0 |
| A23 | at Drake | W | 4-0 |
| A23 | at Drake | W | 1-0 |
| A25 | Ohio State | W | 3-1 |
| A25 | Ohio State | W | 8-0 |

| | | | |
|------------------------------------------------------------------------|-------------------|---|-----|
| A26 | Ohio State | W | 1-0 |
| A26 | Ohio State | W | 1-0 |
| A29 | Northwestern | L | 2-0 |
| A29 | Northwestern | L | 3-2 |
| M2 | at Michigan State | L | 2-0 |
| M2 | at Michigan State | W | 3-1 |
| M3 | at Michigan State | L | 1-0 |
| M4 | at Michigan State | L | 3-0 |
| * Sooner Invitational (Norman, Okla.) & Spring Trip (Orlando, Fla.) | | | |

1987

29-26-1 Overall, 12-12 Big Ten

| | | | |
|-----|-------------------------|---|-------|
| M12 | * at Oklahoma | L | 8-7 |
| M12 | * vs. New Mexico | L | 4-3 |
| M13 | * vs. Missouri | L | 3-2 |
| M13 | * vs. Northern Iowa | L | 7-2 |
| M13 | * vs. Wichita State | L | 5-1 |
| M14 | * vs. Northern Illinois | W | 9-5 |
| M14 | * vs. Creighton | L | 5-3 |
| | vs. C.W. Post | W | 7-1 |
| | vs. St. John's | W | 8-0 |
| | vs. Akron | W | 4-1 |
| | vs. E. Illinois | W | 3-2 |
| | vs. Akron | L | 3-0 |
| | vs. DePaul | W | 2-1 |
| M24 | vs. South Florida | W | 1-0 |
| M24 | vs. South Florida | L | 4-1 |
| M27 | vs. Rider | L | 6-3 |
| M28 | vs. Davis & Elkins | W | 5-1 |
| A2 | Eastern Illinois | W | 3-0 |
| A2 | Eastern Illinois | T | 1-1 |
| A3 | Michigan State | W | 2-1 |
| A3 | Michigan State | W | 5-0 |
| A4 | Michigan State | W | 3-2 |
| A4 | Michigan State | W | 7-0 |
| A8 | at Iowa State | L | 5-1 |
| A8 | at Iowa State | L | 1-0 |
| A10 | Indiana | L | 3-0 |
| A10 | Indiana | L | 9-1 |
| A11 | Indiana | W | 3-2 |
| A11 | Indiana | W | 2-1 |
| A14 | Northwestern | L | 4-0 |
| A14 | Northwestern | W | 6-3 |
| A17 | Minnesota | W | 6-3 |
| A17 | Minnesota | W | 4-3 |
| A18 | Minnesota | W | 4-0 |
| A18 | Minnesota | L | 4-3 |
| A21 | at Northwestern | L | 1-0 |
| A21 | at Northwestern | L | 2-1 |
| A24 | at Ohio State | L | 8-7 |
| A24 | at Ohio State | L | 12-11 |
| A25 | at Ohio State | L | 2-0 |
| A25 | at Ohio State | L | 4-1 |
| A27 | Drake | W | 5-0 |
| A27 | Drake | W | 3-2 |
| A28 | at W. Illinois | W | 1-0 |
| A28 | at W. Illinois | L | 5-0 |
| M1 | at Michigan | L | 3-1 |
| M1 | at Michigan | W | 5-3 |

| | | | |
|-----------------------------------------------------------------------------------------------------------|--------------------------|---|------|
| M2 | at Michigan | L | 7-0 |
| M2 | at Michigan | W | 2-0 |
| M5 | Northern Iowa | W | 3-0 |
| M5 | Northern Iowa | W | 1-0 |
| M9 | Northern Illinois | W | 1-0 |
| M9 | Northern Illinois | W | 4-3 |
| M15 | ! vs. U.S. International | L | 12-3 |
| M15 | ! vs. Stephen F. Austin | W | 2-1 |
| M16 | ! vs. North Carolina | L | 2-1 |
| * Sooner Invitational (Norman, Okla.) & Spring Trip (Orlando, Fla.) ! NCAA Regionals (Macomb, Ill.) | | | |

Gayle Blevins

Head Coach: 1988-2010

Record at Iowa: 948-442-2

1988

33-20-1 Overall, 10-13-1 Big Ten

| | | | |
|-----|-----------------------|---|------|
| M11 | * vs. Oklahoma State | L | 3-0 |
| M11 | * vs. SW Texas | W | 10-1 |
| M11 | * vs. New Mexico | W | 5-2 |
| M12 | * vs. NE Louisiana | L | 3-2 |
| M12 | * vs. Indiana State | W | 5-0 |
| M12 | * vs. Texas-Arlington | L | 3-0 |
| M19 | vs. Vermont | W | 8-1 |
| M19 | vs. Rutgers | W | 3-2 |
| M20 | vs. Yale | W | 5-0 |
| M20 | vs. Drexel | W | 8-7 |
| M21 | vs. Akron | W | 2-1 |
| M21 | vs. DePaul | W | 3-1 |
| M22 | vs. SW Missouri State | W | 3-1 |
| M22 | vs. Massachusetts | W | 4-3 |
| M24 | vs. Akron | L | 3-2 |
| M24 | vs. Rutgers | W | 3-2 |
| M26 | vs. South Florida | W | 4-3 |
| M26 | vs. South Florida | L | 9-8 |
| M29 | vs. St. John's | W | 7-0 |
| M29 | vs. Rider | W | 5-1 |
| A1 | St. Ambrose | W | 6-0 |
| A1 | St. Ambrose | W | 2-0 |
| A2 | Western Illinois | L | 1-0 |
| A2 | Western Illinois | L | 4-2 |
| A6 | at Drake | W | 4-2 |
| A6 | at Drake | W | 6-2 |
| A8 | Michigan | L | 4-1 |
| A8 | Michigan | L | 7-2 |
| A9 | Michigan | W | 3-2 |
| A9 | Michigan | L | 5-4 |
| A13 | Iowa State | W | 3-2 |
| A13 | Iowa State | W | 5-4 |
| A15 | at Michigan State | W | 5-4 |
| A15 | at Michigan State | L | 4-1 |
| A16 | at Michigan State | L | 6-5 |
| A16 | at Michigan State | L | 1-0 |
| A19 | Northwestern | L | 3-2 |
| A19 | Northwestern | L | 6-1 |
| A22 | at Indiana | L | 10-1 |
| A22 | at Indiana | T | 0-0 |
| A23 | at Indiana | L | 10-3 |



IOWA SOFTBALL

ALL-TIME RESULTS

| | | | |
|-----|-----------------------------|---|-----|
| A23 | at Indiana..... | L | 2-0 |
| A26 | at Northwestern..... | W | 1-0 |
| A26 | at Northwestern..... | W | 3-0 |
| A29 | at Minnesota..... | L | 2-1 |
| A29 | at Minnesota..... | W | 8-1 |
| A30 | at Minnesota..... | W | 3-2 |
| A30 | at Minnesota..... | L | 4-0 |
| M3 | at Northern Iowa..... | W | 3-1 |
| M3 | at Northern Iowa..... | W | 9-3 |
| M6 | Ohio State..... | W | 1-0 |
| M6 | Ohio State..... | W | 5-2 |
| M7 | Ohio State..... | W | 5-0 |
| M7 | Ohio State..... | W | 8-1 |

* Sooner Invitational (Norman, Okla.)

⊗ Spring Trip (Orlando, Fla.)

1989

40-21 Overall, 17-7 Big Ten

| | | | |
|-----|-----------------------------------|---|------|
| M9 |* vs. Wichita State..... | W | 8-2 |
| M9 |* vs. Northern Iowa..... | W | 9-1 |
| M10 |* vs. Sam Houston State..... | L | 2-1 |
| M10 |* vs. Oklahoma State..... | L | 2-0 |
| M11 |vs. Oklahoma City..... | L | 2-1 |
| M12 |U.S. International..... | W | 6-5 |
| M12 |U.S. International..... | W | 1-0 |
| M19 |Cal State Fullerton..... | L | 2-0 |
| M19 |vs. Bowling Green..... | W | 4-3 |
| M21 |U.S. International..... | W | 5-0 |
| M21 |U.S. International..... | W | 4-1 |
| M22 |vs. Adelphi..... | L | 6-0 |
| M22 |vs. Santa Clara..... | W | 7-0 |
| M23 |⊗ vs. Oregon State..... | W | 3-2 |
| M24 |⊗ vs. Minnesota..... | W | 2-0 |
| M24 |⊗ at Pacific..... | L | 2-0 |
| M24 |vs. St. Mary's (Calif.)..... | L | 5-2 |
| M25 |vs. San Francisco..... | W | 4-2 |
| M25 |vs. UNLV..... | W | 1-0 |
| M28 |Drake..... | W | 5-0 |
| M28 |Drake..... | W | 15-0 |
| M29 |Northern Iowa..... | W | 6-5 |
| M29 |Northern Iowa..... | W | 2-1 |
| M31 |Illinois State..... | W | 7-6 |
| M31 |Kansas..... | W | 4-0 |
| A1 |Kansas..... | W | 3-1 |
| A1 |Illinois State..... | W | 7-6 |
| A2 |at Iowa State..... | L | 3-2 |
| A2 |at Iowa State..... | W | 3-1 |
| A4 |at Northern Illinois..... | L | 2-0 |
| A4 |at Northern Illinois..... | W | 10-1 |
| A7 |Minnesota..... | L | 3-2 |
| A7 |Minnesota..... | W | 7-0 |
| A8 |Minnesota..... | W | 2-0 |
| A8 |Minnesota..... | W | 1-0 |
| A11 |at Western Illinois..... | W | 4-2 |
| A11 |at Western Illinois..... | L | 2-0 |
| A14 |at Ohio State..... | W | 3-1 |
| A14 |at Ohio State..... | W | 1-0 |
| A15 |at Ohio State..... | W | 2-0 |
| A15 |at Ohio State..... | L | 4-3 |
| A18 |at Northwestern..... | W | 4-1 |

| | | | |
|-----|---------------------------|---|-----|
| A18 |at Northwestern..... | W | 4-1 |
| A21 |Indiana..... | W | 3-2 |
| A21 |Indiana..... | L | 2-1 |
| A22 |Indiana..... | W | 2-0 |
| A22 |Indiana..... | L | 3-0 |
| A25 |Northwestern..... | W | 3-0 |
| A25 |Northwestern..... | L | 5-3 |
| A28 |at Michigan..... | W | 3-2 |
| A28 |at Michigan..... | L | 1-0 |
| A29 |at Michigan..... | L | 3-2 |
| A29 |at Michigan..... | W | 5-4 |
| M5 |Michigan State..... | W | 4-1 |
| M5 |Michigan State..... | W | 1-0 |
| M6 |Michigan State..... | W | 2-0 |
| M6 |Michigan State..... | W | 1-0 |
| M9 |at Creighton..... | L | 4-2 |
| M9 |at Creighton..... | L | 2-0 |
| M19 |# Toledo..... | L | 1-0 |
| M19 |# Creighton..... | L | 6-1 |

* Sooner Invitational (Norman, Okla.)

⊗ Pacific Invitational (Stockton, Calif.)

% Kansas Jayhawks Tournament (Lawrence, Kan.)

NCAA Regional (Iowa City, Iowa)

1990

44-27 Overall, 17-7 Big Ten

| | | | |
|-----|----------------------------------|---|----------|
| F23 |* at New Mexico..... | L | 3-2 (10) |
| F23 |* at New Mexico..... | L | 5-1 |
| F24 |* vs. Texas-Arlington..... | W | 3-2 |
| F24 |* vs. Texas-Arlington..... | W | 3-0 |
| F25 |* vs. UNLV..... | W | 2-1 |
| F25 |* vs. UNLV..... | W | 5-4 |
| M8 |vs. Eastern Michigan..... | W | 3-0 |
| M8 |vs. Eastern Michigan..... | L | 6-3 |
| M9 |⊗ vs. Maine..... | W | 14-2 |
| M9 |⊗ vs. Florida State..... | W | 5-0 |
| M10 |⊗ at South Florida..... | L | 6-1 |
| M10 |⊗ vs. Central Michigan..... | L | 1-0 |
| M10 |⊗ vs. Indiana..... | L | 3-2 (8) |
| M11 |⊗ vs. Iowa State..... | W | 1-0 |
| M11 |⊗ vs. Indiana..... | L | 2-1 (9) |
| M19 |at Santa Clara..... | W | 6-5 |
| M19 |at Santa Clara..... | W | 8-1 |
| M22 |vs. Central Michigan..... | W | 5-4 |
| M22 |vs. Central Michigan..... | W | 6-2 |
| M23 |^ vs. Colorado State..... | W | 2-1 |
| M23 |^ vs. Virginia..... | W | 2-1 |
| M23 |^ at San Jose State..... | L | 5-1 (12) |
| M24 |^ vs. Central Michigan..... | W | 5-0 |
| M24 |^ vs. Long Beach State..... | W | 1-0 |
| M25 |^ vs. California..... | L | 2-1 |
| M27 |at Illinois State..... | L | 3-1 |
| M27 |at Illinois State..... | W | 7-5 |
| M28 |Western Illinois..... | L | 3-2 |
| M28 |Western Illinois..... | L | 3-2 |
| M31 |% vs. UW-Green Bay..... | W | 5-0 |
| M31 |% vs. Kearney State..... | W | 2-0 |
| A1 |% at Kansas..... | W | 3-2 |
| A1 |% vs. UW-Green Bay..... | W | 3-0 |
| A1 |% at Kansas..... | L | 1-0 |

| | | | |
|-----|-----------------------------|---|----------|
| A3 |Creighton..... | L | 2-1 |
| A3 |Creighton..... | L | 7-1 |
| A6 |at Michigan State..... | W | 2-0 |
| A6 |at Michigan State..... | W | 3-1 |
| A7 |at Michigan State..... | W | 12-3 |
| A7 |at Michigan State..... | W | 8-0 |
| A10 |Northern Illinois..... | W | 3-2 |
| A10 |Northern Illinois..... | L | 1-0 |
| A11 |Iowa State..... | L | 4-3 |
| A11 |Iowa State..... | L | 3-2 |
| A13 |@ Adelphi..... | W | 1-0 (8) |
| A13 |@ Nebraska..... | L | 3-1 |
| A14 |@ Miami (Ohio)..... | L | 1-0 |
| A14 |@ Nebraska..... | W | 1-0 |
| A14 |@ Miami (Ohio)..... | W | 3-2 |
| A17 |Northwestern..... | W | 1-0 |
| A17 |Northwestern..... | W | 2-0 |
| A20 |at Indiana..... | W | 1-0 |
| A20 |at Indiana..... | W | 3-1 |
| A21 |at Indiana..... | W | 4-0 |
| A21 |at Indiana..... | L | 3-2 |
| A24 |at Northwestern..... | W | 4-0 |
| A24 |at Northwestern..... | W | 4-3 |
| A27 |at Minnesota..... | L | 1-0 |
| A27 |at Minnesota..... | L | 1-0 (10) |
| A28 |at Minnesota..... | W | 4-0 |
| A28 |at Minnesota..... | L | 2-1 (8) |
| M5 |Michigan..... | W | 1-0 |
| M5 |Michigan..... | W | 3-0 |
| M6 |Michigan..... | W | 5-0 |
| M6 |Michigan..... | W | 1-0 |
| M8 |at Drake..... | L | 1-0 |
| M8 |at Drake..... | W | 6-2 |
| M11 |Ohio State..... | L | 1-0 |
| M11 |Ohio State..... | W | 3-2 (11) |
| M12 |Ohio State..... | W | 3-0 |
| M12 |Ohio State..... | L | 8-0 |

* New Mexico Lobos Invitational (Albuquerque, N.M.)

⊗ South Florida Tournament (Tampa, Fla.)

^ National Invitational SB Tournament (San Jose, Calif.)

% Kansas Jayhawks Tournament (Lawrence, Kan.)

@ Hawkeye Classic (Iowa City, Iowa)

NCAA Regional (Iowa City, Iowa)

1991

53-11 Overall, 19-5 Big Ten

| | | | |
|-----|----------------------------------|---|---------|
| F22 |* vs. UC-Santa Barbara..... | W | 5-0 |
| F22 |* vs. Arizona..... | L | 9-2 |
| F23 |* vs. Colorado State..... | W | 1-0 |
| F23 |* vs. Cal Poly Pomona..... | W | 1-0 |
| F23 |* at Arizona State..... | W | 2-0 |
| F24 |* vs. UNLV..... | L | 2-0 |
| M8 |⊗ vs. Illinois State..... | W | 13-0 |
| M8 |⊗ vs. Stetson..... | W | 12-0 |
| M8 |⊗ vs. Ball State..... | W | 8-2 (8) |
| M9 |⊗ vs. UNC-Wilmington..... | W | 9-0 |
| M9 |⊗ vs. Virginia..... | W | 2-0 |
| M9 |⊗ at South Florida..... | W | 3-0 |
| M9 |⊗ vs. Eastern Michigan..... | W | 4-0 |
| M9 |⊗ vs. South Carolina..... | W | 6-1 |



IOWA SOFTBALL

ALL-TIME RESULTS

| | | | | |
|-----|-----------------------------------|---|-------|----------|
| M19 | at San Jose State..... | W | | 4-1 |
| M21 | ^ vs. Santa Clara..... | W | | 8-0 |
| M22 | ^ vs. Nebraska..... | W | | 4-0 |
| M22 | ^ vs. Central Michigan..... | W | | 3-0 |
| M23 | ^ vs. Michigan..... | W | | 1-0 (8) |
| M24 | ^ vs. Missouri..... | W | | 2-0 |
| M28 | at Western Illinois..... | L | | 6-4 |
| M28 | at Western Illinois..... | W | | 6-4 |
| M29 | % vs. Michigan State..... | L | | 4-3 |
| M29 | % vs. Indiana State..... | W | | 1-0 |
| M29 | % at Ball State..... | W | | 1-0 |
| M30 | % vs. Bradley..... | W | | 5-1 |
| M30 | % vs. Akron..... | W | | 3-2 |
| A2 | Illinois State..... | W | | 4-0 |
| A2 | Illinois State..... | W | | 1-0 |
| A3 | UW-Green Bay..... | W | | 2-1 |
| A3 | UW-Green Bay..... | W | | 4-0 |
| A5 | Minnesota..... | L | | 4-1 |
| A5 | Minnesota..... | W | | 4-0 |
| A6 | Minnesota..... | W | | 3-2 |
| A6 | Minnesota..... | L | | 5-3 |
| A12 | at Michigan..... | W | | 3-0 |
| A12 | at Michigan..... | W | | 2-1 |
| A13 | at Michigan..... | W | | 3-0 |
| A13 | at Michigan..... | W | | 1-0 |
| A16 | Iowa State..... | W | | 4-0 |
| A16 | Iowa State..... | W | | 4-1 |
| A17 | Drake..... | W | | 1-0 |
| A17 | Drake..... | W | | 2-0 |
| A19 | Indiana..... | W | | 6-2 |
| A19 | Indiana..... | W | | 5-4 |
| A20 | Indiana..... | W | | 10-0 |
| A20 | Indiana..... | W | | 3-1 |
| A26 | Ohio State..... | L | | 2-1 (10) |
| A26 | Ohio State..... | W | | 12-0 |
| A27 | Ohio State..... | W | | 1-0 (9) |
| A27 | Ohio State..... | L | | 1-0 |
| A29 | at Northwestern..... | L | | 4-1 (10) |
| A29 | at Northwestern..... | W | | 3-0 |
| A30 | at Northwestern..... | W | | 2-0 |
| A30 | at Northwestern..... | W | | 1-1 |
| M3 | Miami (Ohio)..... | W | | 1-0 |
| M4 | Miami (Ohio)..... | W | | 3-0 |
| M10 | Michigan State..... | W | | 1-0 |
| M10 | Michigan State..... | W | | 6-2 |
| M11 | Michigan State..... | W | | 10-0 |
| M11 | Michigan State..... | W | | 7-0 |
| M18 | #Southern Illinois..... | W | | 2-0 |
| M19 | #Missouri..... | L | | 2-0 |
| M19 | #Missouri..... | L | | 4-0 |

* Arizona State Classic (Tempe, Ariz.)
 & South Florida Tournament (Tampa, Fla.)
 ^ National Invitational SB Tournament (San Jose, Calif.)
 % Ball State Tournament (Muncie, Ind.)
 @ Hawkeye Classic (Iowa City, Iowa)
 # NCAA Regional (Iowa City, Iowa)

| | | | | |
|------|-----------------------------------|---|-------|----------|
| 1992 | 33-20 Overall, 21-7 Big Ten | | | |
| F22 | * at Arizona State..... | L | | 6-1 |
| F22 | * vs. Arizona..... | L | | 6-1 |
| F23 | * vs. Cal-Poly Pomona..... | L | | 1-0 |
| F23 | * vs. UNLV..... | L | | 2-1 |
| M13 | & vs. Winthrop..... | W | | 6-0 |
| M13 | & vs. Oklahoma City..... | L | | 3-1 |
| M14 | & vs. Maine..... | W | | 8-0 |
| M14 | & vs. Hofstra..... | W | | 6-1 |
| M15 | & vs. East Carolina..... | W | | 5-0 |
| M15 | & vs. North Carolina..... | L | | 2-0 |
| M23 | at California..... | L | | 1-0 |
| M23 | at California..... | L | | 4-0 |
| M24 | vs. Cal State Hayward..... | L | | 4-0 |
| M25 | vs. Toledo..... | L | | 3-0 |
| M26 | ^ vs. Oklahoma..... | W | | 7-0 |
| M27 | ^ vs. Sacramento State..... | W | | 3-0 |
| M27 | ^ vs. Utah State..... | W | | 1-0 |
| M27 | ^ vs. New Mexico..... | W | | 1-0 |
| M28 | ^ vs. Kansas..... | L | | 7-1 (10) |
| M28 | ^ vs. Utah State..... | L | | 1-0 |
| A3 | Indiana..... | W | | 2-0 |
| A3 | Indiana..... | W | | 3-1 |
| A4 | Indiana..... | L | | 3-2 (9) |
| A4 | Indiana..... | W | | 2-0 |
| A7 | Western Illinois..... | W | | 2-0 |
| A7 | Western Illinois..... | L | | 4-1 |
| A8 | Northern Illinois..... | W | | 3-2 |
| A8 | Northern Illinois..... | W | | 8-1 |
| A11 | at Northwestern..... | L | | 1-0 |
| A11 | at Northwestern..... | W | | 3-2 |
| A12 | at Northwestern..... | L | | 2-1 |
| A12 | at Northwestern..... | W | | 2-0 |
| A14 | at Iowa State..... | W | | 4-0 |
| A14 | at Iowa State..... | W | | 2-0 |
| A17 | at Penn State..... | W | | 5-0 |
| A17 | at Penn State..... | W | | 4-0 |
| A18 | at Penn State..... | W | | 5-2 |
| A18 | at Penn State..... | W | | 3-0 |
| A22 | Minnesota..... | W | | 1-0 |
| A22 | Minnesota..... | W | | 6-0 |
| A25 | at Michigan..... | W | | 5-1 |
| A25 | at Michigan..... | W | | 4-2 |
| A26 | at Michigan..... | W | | 3-2 (8) |
| A26 | at Michigan..... | L | | 4-1 |
| M1 | Michigan State..... | W | | 8-0 |
| M1 | Michigan State..... | W | | 4-1 |
| M2 | Michigan State..... | L | | 4-3 |
| M2 | Michigan State..... | W | | 12-1 |
| M5 | at Minnesota..... | L | | 4-3 |
| M5 | at Minnesota..... | W | | 5-0 |
| M8 | Ohio State..... | W | | 5-0 |
| M8 | Ohio State..... | W | | 2-1 |
| M9 | Ohio State..... | L | | 1-0 (10) |

* Arizona State Classic (Tempe, Ariz.)
 & South Florida Speedline Invite (Tampa, Fla.)
 ^ National Invitational SB Tournament (San Jose, Calif.)
 # NCAA Regional (Tallahassee, Fla.)

| | | | | |
|------|------------------------------------|---|-------|----------|
| 1993 | 39-15 Overall, 20-7 Big Ten | | | |
| F25 | * vs. Sam Houston State..... | L | | 13-10 |
| F26 | * vs. San Diego State..... | W | | 2-1 |
| F27 | * vs. Washington..... | W | | 6-1 |
| F27 | * at Arizona State..... | W | | 5-4 (8) |
| M12 | & vs. UNC-Charlotte..... | W | | 14-0 |
| M13 | & vs. Hofstra..... | L | | 5-4 (9) |
| M13 | & vs. Central Michigan..... | W | | 7-4 |
| M14 | & vs. Florida State..... | L | | 3-0 |
| M14 | & vs. Georgia Southern..... | W | | 6-3 |
| M22 | vs. Northwestern..... | W | | 7-0 |
| M23 | vs. Nebraska..... | W | | 5-0 |
| M25 | ^ vs. Pacific..... | W | | 5-2 (11) |
| M26 | ^ vs. New Mexico..... | L | | 3-1 |
| M26 | ^ vs. Creighton..... | L | | 1-0 (8) |
| M27 | ^ vs. California..... | W | | 2-0 |
| M27 | ^ at San Jose State..... | W | | 1-0 |
| M28 | ^ vs. Sacramento State..... | W | | 1-0 |
| A2 | Penn State..... | W | | 10-1 |
| A2 | Penn State..... | W | | 3-0 |
| A3 | Penn State..... | W | | 3-1 |
| A3 | Penn State..... | W | | 10-1 |
| A5 | Illinois State..... | W | | 1-0 |
| A5 | Illinois State..... | W | | 1-0 |
| A6 | at Northern Illinois..... | W | | 3-0 |
| A6 | at Northern Illinois..... | L | | 6-1 |
| A9 | at Michigan State..... | W | | 3-0 |
| A9 | at Michigan State..... | W | | 3-1 |
| A10 | at Michigan State..... | W | | 7-1 |
| A10 | at Michigan State..... | W | | 11-1 |
| A13 | Bradley..... | W | | 3-0 |
| A13 | Bradley..... | W | | 6-2 |
| A16 | at Ohio State..... | L | | 2-1 |
| A16 | at Ohio State..... | W | | 3-2 |
| A17 | at Ohio State..... | L | | 2-0 |
| A17 | at Ohio State..... | W | | 4-0 |
| A20 | at Iowa State..... | W | | 4-0 |
| A20 | at Iowa State..... | W | | 4-0 |
| A23 | at Indiana..... | W | | 10-0 |
| A23 | at Indiana..... | W | | 9-3 |
| A24 | at Indiana..... | W | | 2-0 |
| A24 | at Indiana..... | W | | 9-8 |
| A27 | at Minnesota..... | L | | 2-0 |
| A30 | Northwestern..... | L | | 1-0 |
| A30 | Northwestern..... | W | | 6-2 |
| M1 | Northwestern..... | L | | 2-0 |
| M1 | Northwestern..... | W | | 1-0 |
| M4 | Minnesota..... | W | | 4-1 |
| M4 | Minnesota..... | W | | 6-0 |
| M14 | Michigan..... | L | | 3-1 |
| M14 | Michigan..... | L | | 1-0 (8) |
| M15 | Michigan..... | W | | 4-1 |
| M15 | Michigan..... | W | | 2-0 |
| M21 | #Kansas..... | L | | 3-1 |
| M21 | #Florida State..... | L | | 5-3 (15) |

* Arizona State Classic (Tempe, Ariz.)
 & South Florida Speedline Invite (Tampa, Fla.)
 ^ National Invitational SB Tournament (San Jose, Calif.)
 # NCAA Regional (Tallahassee, Fla.)



IOWA SOFTBALL

ALL-TIME RESULTS

| | | |
|-----------------------------|-----------------------|----------------|
| 1994 | | |
| 34-24 Overall, 20-8 Big Ten | | |
| F25.....* | vs. San Diego State | L.....6-2 |
| F25.....* | vs. Washington | L.....7-0 |
| F26.....* | Arizona State | W.....4-2 |
| F26.....* | vs. Sam Houston State | L.....2-0 |
| F27.....* | vs. Oklahoma State | L.....8-0 |
| M11.....& | vs. Central Michigan | W.....7-0 |
| M11.....& | vs. Western Illinois | W.....7-6 (8) |
| M12.....& | vs. North Carolina | L.....3-2 |
| M12.....& | vs. Texas A&M | W.....2-0 |
| M12.....& | vs. Winthrop | W.....9-2 |
| M13.....& | vs. Michigan | W.....4-0 |
| M13.....& | vs. Oklahoma State | L.....3-1 |
| M20..... | vs. Toledo | W.....6-3 |
| M20..... | vs. Toledo | L.....2-1 |
| M22..... | vs. Connecticut | W.....2-0 |
| M23..... | vs. DePaul | L.....8-2 |
| M23..... | vs. DePaul | W.....4-1 |
| M24.....^ | vs. Bowling Green | W.....7-0 |
| M24.....^ | vs. Pacific | W.....2-1 (9) |
| M25.....^ | vs. Oklahoma | L.....2-1 |
| M25.....^ | vs. Texas A&M | L.....2-1 |
| M26.....^ | vs. Bowling Green | W.....6-1 |
| M26.....^ | vs. DePaul | W.....5-0 |
| M27.....^ | vs. California | L.....5-0 |
| M30..... | at Illinois State | L.....4-0 |
| M30..... | at Illinois State | L.....3-1 |
| A1..... | Michigan State | W.....6-3 |
| A1..... | Michigan State | W.....2-1 |
| A2..... | Michigan State | W.....4-1 |
| A2..... | Michigan State | W.....5-4 |
| A8..... | at Penn State | W.....6-1 |
| A8..... | at Penn State | W.....3-0 |
| A9..... | at Penn State | L.....7-6 (11) |
| A9..... | at Penn State | W.....11-1 |
| A12..... | at Western Illinois | L.....5-3 |
| A12..... | at Western Illinois | W.....8-1 (8) |
| A15..... | Indiana | W.....1-0 |
| A15..... | Indiana | W.....3-0 |
| A16..... | Indiana | L.....5-2 |
| A16..... | Indiana | L.....5-2 |
| A19..... | Northern Illinois | L.....3-1 |
| A19..... | Northern Illinois | L.....4-3 |
| A22..... | at Northwestern | L.....3-0 |
| A22..... | at Northwestern | L.....7-2 |
| A23..... | at Northwestern | W.....3-1 |
| A23..... | at Northwestern | W.....3-1 |
| A26..... | Minnesota | W.....8-0 |
| A26..... | Minnesota | W.....8-0 |
| A29..... | at Michigan | W.....3-1 |
| A29..... | at Michigan | L.....2-1 |
| A30..... | at Michigan | W.....3-0 (10) |
| A30..... | at Michigan | W.....2-1 (9) |
| M3..... | at Minnesota | W.....3-0 |
| M3..... | at Minnesota | W.....4-1 |
| M13..... | Ohio State | W.....1-0 (12) |
| M13..... | Ohio State | L.....1-0 |
| M14..... | Ohio State | W.....5-1 |

| | | |
|----------------------------------------------------|------------|----------------|
| M14..... | Ohio State | L.....3-2 (10) |
| * Arizona State Classic (Tempe, Ariz.) | | |
| & South Florida Speedline Invite (Tampa, Fla.) | | |
| ^ Sacramento State Tournament (Sacramento, Calif.) | | |
| # NCAA Regional (Tallahassee, Fla.) | | |

| | | |
|---------------------------------|------------------------|----------------|
| 1995 | | |
| 41-26-1 Overall, 18-10 Big Ten, | | |
| 3rd at WCWS | | |
| F24.....* | vs. Tulsa | W.....10-0 |
| F25.....* | vs. Notre Dame | L.....5-2 |
| F25.....* | at Arizona State | L.....4-3 |
| F26.....* | vs. Eastern Michigan | W.....4-0 |
| M9..... | vs. Hofstra | W.....4-2 |
| M10..... | & vs. Yale | W.....9-1 |
| M10..... | & vs. Indiana State | W.....6-0 |
| M11..... | & vs. Florida State | W.....4-0 |
| M11..... | & vs. Illinois-Chicago | L.....4-1 |
| M12..... | & vs. Robert Morris | W.....9-0 |
| M12..... | & vs. Missouri | L.....12-3 |
| M17.....^ | vs. Stephen F. Austin | W.....3-2 |
| M17.....^ | vs. Santa Clara | L.....1-0 |
| M18.....^ | at San Jose State | L.....8-1 |
| M18.....^ | vs. St. Mary's | W.....2-0 |
| M19.....^ | vs. Santa Clara | W.....6-2 |
| M19.....^ | vs. Bowling Green | W.....8-0 |
| M24..... | vs. Connecticut | W.....10-1 |
| M24..... | vs. Connecticut | L.....1-0 |
| M25.....\$ | vs. Utah State | W.....7-5 |
| M25.....\$ | vs. Connecticut | W.....8-0 |
| M26.....\$ | vs. California | L.....3-2 (9) |
| M26.....\$ | vs. Long Beach State | L.....5-2 |
| M29..... | Illinois State | L.....3-1 (8) |
| A1..... | at Purdue | W.....4-3 |
| A1..... | at Purdue | W.....6-1 |
| A2..... | at Purdue | L.....6-2 |
| A2..... | at Purdue | W.....3-2 |
| A5..... | at Iowa State | L.....6-5 |
| A5..... | at Iowa State | T.....3-3 (8) |
| A6..... | Bradley | W.....4-3 |
| A6..... | Bradley | W.....5-0 |
| A8..... | Michigan | W.....1-0 (9) |
| A8..... | Michigan | W.....2-1 |
| A9..... | Michigan | L.....5-1 |
| A9..... | Michigan | W.....3-0 (14) |
| A15..... | at Penn State | W.....7-1 |
| A15..... | at Penn State | W.....7-1 |
| A16..... | at Penn State | W.....4-0 |
| A16..... | at Penn State | W.....7-2 |
| A19..... | at Minnesota | L.....2-1 (15) |
| A19..... | at Minnesota | W.....4-3 |
| A22..... | Michigan State | W.....9-0 |
| A22..... | Michigan State | W.....10-0 |
| A23..... | Michigan State | L.....6-5 (9) |
| A23..... | Michigan State | L.....2-0 |
| A26..... | Northwestern | L.....9-2 |
| A26..... | Northwestern | W.....9-2 (8) |
| A29..... | at Ohio State | W.....3-0 |
| A29..... | at Ohio State | L.....7-6 |
| A30..... | at Ohio State | L.....4-3 |

| | | |
|-------------------------------------------------------|-------------------------|----------------|
| A30..... | at Ohio State | W.....7-2 |
| M5..... | Indiana | W.....4-3 |
| M5..... | Indiana | L.....6-5 |
| M6..... | Indiana | L.....2-1 (8) |
| M6..... | Indiana | W.....1-0 |
| M12..... | % vs. Northwestern | W.....7-5 |
| M13..... | % at Michigan | L.....5-1 |
| M13..... | % vs. Northwestern | W.....1-0 |
| M14..... | % at Michigan | L.....3-2 |
| M19..... | # at Cal St. Sacramento | W.....3-0 |
| M20..... | # vs. Fresno State | W.....1-0 |
| M21..... | # vs. Fresno State | L.....1-0 |
| M21..... | # vs. Fresno State | W.....2-1 (9) |
| M25.....! | UCLA | L.....2-1 |
| M25.....! | Michigan | W.....9-7 (14) |
| M26.....! | Cal State Fullerton | W.....6-5 (9) |
| M27.....! | UCLA | L.....5-0 |
| * Arizona State Classic (Tempe, Ariz.) | | |
| & South Florida Speedline Invite (Tampa, Fla.) | | |
| ^ San Jose State Tournament (San Jose, Calif.) | | |
| \$ Capitol City Tournament (Sacramento, Calif.) | | |
| % Big Ten Tournament (Ann Arbor, Mich.) | | |
| # NCAA Regional (Sacramento, Calif.) | | |
| ! Women's College World Series (Oklahoma City, Okla.) | | |

| | | |
|-----------------------------|-------------------------|---------------|
| 1996 | | |
| 49-19 Overall, 17-7 Big Ten | | |
| 3rd at WCWS | | |
| F22..... | at Mesa CC | W.....16-1 |
| F22..... | at S. Mtn. CC | W.....10-1 |
| F24..... | vs. Cal Poly SLO | L.....4-0 |
| F24..... | Arizona State | L.....12-5 |
| F25..... | vs. Iowa State | L.....7-6 |
| F25..... | vs. Wisconsin | W.....13-1 |
| M7..... | vs. Ball State | W.....4-0 |
| M8..... | vs. Robert Morris | W.....11-0 |
| M8..... | vs. Virginia | W.....8-3 |
| M8..... | vs. Western Michigan | W.....6-0 |
| M9..... | vs. Western Illinois | W.....6-4 (9) |
| M9..... | vs. Temple | W.....8-0 |
| M10..... | vs. Notre Dame | W.....5-2 |
| M10..... | vs. South Carolina | W.....1-0 |
| M10..... | vs. UCLA | L.....2-1 |
| M16..... | at Cal-State Hayward | W.....4-3 |
| M18..... | at St. Mary's | L.....8-7 |
| M18..... | at St. Mary's | W.....8-0 |
| M19..... | vs. Utah | W.....6-1 |
| M19..... | vs. Utah | W.....8-3 |
| M21..... | vs. California | L.....1-0 |
| M22..... | vs. Utah | L.....1-0 |
| M22..... | vs. Toledo | W.....3-1 (8) |
| M23..... | vs. Pacific | W.....1-0 |
| M23..... | vs. California | W.....2-1 |
| M23..... | at Cal-State Sacramento | W.....4-1 |
| M24..... | at Cal-State Sacramento | L.....1-0 |
| M27..... | at Illinois State | W.....1-0 (9) |
| M27..... | at Illinois State | W.....3-1 |
| M30..... | at Michigan | W.....6-2 |
| M30..... | at Michigan | L.....3-1 |
| M31..... | at Michigan | L.....3-1 |
| A4..... | St. Ambrose | W.....10-0 |



IOWA SOFTBALL

ALL-TIME RESULTS

| | | | |
|-------------------------------------------------------|------------------------------------|---|----------------|
| A4 | St. Ambrose | W | 10-0 |
| A6 | Ohio State | W | 8-0 |
| A6 | Ohio State | W | 4-1 |
| A7 | Ohio State | W | 2-0 |
| A11 | Iowa State | W | 7-1 |
| A11 | Iowa State | W | 7-5 |
| A13 | at Indiana | L | 1-0 |
| A13 | at Indiana | W | 5-1 |
| A14 | at Indiana | L | 2-1 |
| A16 | at Wisconsin | W | 7-2 |
| A16 | at Wisconsin | W | 10-2 |
| A18 | Northern Illinois | W | 5-0 |
| A20 | Penn State | W | 8-0 |
| A20 | Penn State | W | 12-1 |
| A21 | Penn State | W | 9-0 |
| A23 | at Northwestern | W | 7-2 |
| A23 | at Northwestern | W | 11-1 |
| A27 | at Michigan State | W | 4-1 |
| A27 | at Michigan State | L | 2-0 |
| A28 | at Michigan State | W | 8-4 (10) |
| M1 | Minnesota | W | 6-0 |
| M1 | Minnesota | L | 6-2 |
| M4 | Purdue | L | 3-1 (8) |
| M4 | Purdue | W | 3-1 |
| M5 | Purdue | W | 7-0 |
| M10 | % vs. Minnesota | L | 8-6 |
| M11 | % vs. Indiana | W | 2-0 |
| M11 | % vs. Minnesota | L | 3-0 |
| M17 | # vs. UNLV | W | 8-0 |
| M18 | # vs. Oklahoma | W | 1-0 |
| M19 | # vs. Oklahoma | W | 7-2 |
| M23 | ! vs. Arizona | L | 5-2 |
| M25 | ! vs. Michigan | W | 3-2 |
| M25 | ! vs. California | W | 1-0 |
| M26 | ! vs. Arizona | L | 10-2 |
| % Big Ten Tournament (Ann Arbor, Mich.) | | | |
| # NCAA Regional (Iowa City, Iowa) | | | |
| ! Women's College World Series (Oklahoma City, Okla.) | | | |
| 1997 | | | |
| 52-9 Overall, 22-0 Big Ten | | | |
| 5th at WCWS | | | |
| F20 | vs. Toledo | W | 13-0 |
| F20 | vs. Toledo | W | 16-2 |
| F21 | * vs. Auburn | W | 7-5 (8) |
| F22 | * vs. Notre Dame | W | 4-3 (10) |
| F22 | * at Arizona State | L | 5-3 |
| F23 | * vs. Indiana | W | 10-0 |
| M7 | & vs. Illinois-Chicago | W | 2-0 |
| M7 | & vs. Virginia | W | 8-0 |
| M7 | & vs. Florida | W | 8-0 |
| M8 | & vs. Western Michigan | W | 4-0 |
| M8 | & vs. Central Michigan | L | 4-2 |
| M9 | & vs. Florida State | W | 7-1 |
| M9 | & vs. South Carolina | L | 2-0 |
| M15 | ^ vs. Kentucky | W | 8-0 |
| M16 | ^ vs. DePaul | W | 8-1 |
| M16 | ^ at Indiana | W | 4-0 |
| M21 | \$ vs. Harvard | W | 13-6 |
| M21 | \$ vs. Pacific | W | 4-0 |

| | | | |
|-------------------------------------------------------|-------------------------------------|---|----------------|
| M21 | \$ vs. Toledo | W | 14-1 |
| M22 | \$ vs. California | W | 5-2 |
| M22 | \$ vs. Nebraska | W | 15-1 |
| M23 | \$ vs. Kansas | W | 4-0 |
| M24 | vs. Western Oregon | W | 11-1 |
| M24 | vs. Western Oregon | W | 6-1 |
| M25 | vs. Kansas | L | 4-2 |
| M25 | vs. Kansas | W | 8-0 |
| M26 | vs. Bowling Green | L | 1-0 |
| M29 | at Purdue | W | 11-1 |
| M29 | at Purdue | W | 4-3 (9) |
| M30 | at Purdue | W | 13-3 |
| A2 | Illinois State | W | 6-0 |
| A2 | Illinois State | W | 7-5 |
| A5 | Michigan | W | 8-2 |
| A6 | Michigan | W | 15-4 |
| A13 | Indiana | W | 3-0 |
| A13 | Indiana | W | 6-5 |
| A15 | Wisconsin | W | 3-2 |
| A15 | Wisconsin | W | 9-1 |
| A19 | at Ohio State | W | 6-2 |
| A19 | at Ohio State | W | 3-2 (11) |
| A20 | at Ohio State | W | 6-0 |
| A23 | at Minnesota | W | 4-2 |
| A23 | at Minnesota | W | 1-0 |
| A26 | Michigan State | W | 5-4 |
| A26 | Michigan State | W | 10-0 |
| A27 | Michigan State | W | 8-6 |
| A29 | Northwestern | W | 8-0 |
| A29 | Northwestern | W | 8-2 |
| M3 | at Penn State | W | 5-1 |
| M3 | at Penn State | W | 4-3 |
| M3 | at Penn State | W | 19-1 |
| M9 | %Purdue | W | 2-0 |
| M9 | %Michigan | L | 3-2 |
| M10 | %Michigan State | W | 4-3 |
| M10 | %Michigan | L | 4-2 |
| M16 | #DePaul | W | 2-1 |
| M17 | #Utah | W | 3-1 |
| M18 | #DePaul | W | 6-2 |
| M22 | ! Michigan | W | 3-2 |
| M23 | ! Washington | L | 5-1 |
| M24 | ! Fresno State | L | 7-6 |
| * Arizona State Classic (Tempe, Ariz.) | | | |
| & South Florida Speedline Invite (Tampa, Fla.) | | | |
| ^ Indiana Invite (Bloomington, Ind.) | | | |
| \$ Capitol City Tournament (Sacramento, Calif.) | | | |
| % Big Ten Tournament (Iowa City, Iowa) | | | |
| # NCAA Regional (Lincoln, Neb.) | | | |
| ! Women's College World Series (Oklahoma City, Okla.) | | | |
| 1998 | | | |
| 39-19 Overall, 14-9 Big Ten | | | |
| F21 | * vs. Wisconsin | W | 1-0 |
| F21 | * at Arizona State | L | 4-0 |
| F22 | * vs. Illinois State | L | 1-0 |
| F22 | * vs. Ball State | W | 4-3 |
| M5 | & vs. Mississippi State | W | 4-2 |
| M5 | & vs. Western Michigan | W | 8-0 (5) |
| M6 | & vs. Tenn.-Chattanooga | W | 6-1 |
| M6 | & at South Florida | L | 4-0 |

| | | | |
|-------------------------------------------------|------------------------------------|---|----------------|
| M7 | & vs. Florida A&M | W | 2-1 (9) |
| M7 | & vs. Florida Atlantic | W | 1-0 |
| M7 | & vs. Missouri | W | 5-1 |
| M8 | & at South Florida | L | 3-2 |
| M18 | at St. Mary's (Calif.) | W | 13-5 (6) |
| M18 | at St. Mary's (Calif.) | L | 2-1 |
| M19 | \$ vs. Pacific | W | 4-2 |
| M20 | \$ vs. Oregon | W | 3-2 |
| M20 | \$ vs. Texas A&M | W | 2-1 |
| M20 | \$ vs. Hawaii | W | 6-2 |
| M21 | \$ at Sacramento State | W | 8-5 |
| M21 | \$ vs. California | W | 4-2 |
| M22 | \$ vs. Nebraska | W | 2-1 |
| M28 | at Michigan State | L | 2-1 |
| M28 | at Michigan State | L | 4-0 |
| M29 | at Michigan State | L | 3-0 |
| M31 | UW-Green Bay | W | 12-0 (5) |
| A2 | at Western Illinois | W | 4-1 |
| A4 | Penn State | L | 2-0 |
| A4 | Penn State | W | 2-1 (8) |
| A5 | Penn State | W | 1-0 |
| A7 | Northern Illinois | W | 1-0 (9) |
| A9 | at Illinois State | W | 8-6 |
| A11 | Ohio State | W | 3-0 |
| A11 | Ohio State | W | 2-0 |
| A12 | Ohio State | W | 4-3 |
| A14 | Minnesota | W | 1-0 |
| A14 | Minnesota | W | 2-0 |
| A16 | Iowa State | L | 2-1 |
| A18 | at Indiana | W | 4-1 |
| A18 | at Indiana | W | 3-2 |
| A19 | at Indiana | L | 6-5 |
| A21 | at Wisconsin | W | 11-5 |
| A21 | at Wisconsin | W | 4-0 |
| A23 | Creighton | W | 5-2 |
| A23 | Creighton | W | 4-1 |
| A25 | at Michigan | L | 6-0 |
| A25 | at Michigan | L | 7-0 |
| A29 | at Northwestern | L | 4-3 (12) |
| A29 | at Northwestern | W | 8-1 |
| M2 | Purdue | W | 4-0 |
| M2 | Purdue | W | 5-4 |
| M3 | Purdue | L | 4-2 |
| M8 | % vs. Northwestern | W | 5-2 |
| M8 | % at Michigan | W | 1-0 |
| M9 | % at Michigan | L | 6-1 |
| M9 | % at Michigan | L | 5-1 |
| M15 | # vs. Oregon | W | 5-2 |
| M16 | # at Nebraska | L | 1-0 |
| M16 | # vs. Oregon | L | 10-9 |
| * Arizona State Classic (Tempe, Ariz.) | | | |
| & South Florida Invite (Tampa, Fla.) | | | |
| \$ Capitol City Tournament (Sacramento, Calif.) | | | |
| % Big Ten Tournament (Ann Arbor, Mich.) | | | |
| # NCAA Regional (Lincoln, Neb.) | | | |
| 1999 | | | |
| 42-26-1 Overall, 14-10 Big Ten | | | |
| F19 | * vs. Michigan State | L | 3-2 |
| F19 | * vs. Illinois State | W | 16-5 |



IOWA SOFTBALL

ALL-TIME RESULTS

| | | | |
|-----|--------------------------|---|-----|
| F20 | * vs. San Jose State | W | 4-0 |
| F20 | * at Arizona State | L | 4-2 |
| F21 | * vs. San Jose State | W | 9-0 |
| M4 | & vs. Maryland | W | 3-0 |
| M4 | & vs. Alabama | W | 4-3 |
| M5 | & vs. Florida A&M | W | 9-1 |
| M5 | & vs. Illinois-Chicago | W | 3-0 |
| M6 | & vs. South Carolina | L | 3-2 |
| M6 | & vs. Purdue | W | 3-0 |
| M6 | & vs. Mississippi | L | 1-0 |
| M12 | ^ vs. Texas Tech | L | 4-0 |
| M12 | ^ at San Jose State | W | 3-1 |
| M12 | ^ vs. UW-Green Bay | W | 4-0 |
| M13 | ^ vs. UC-Santa Barbara | W | 3-0 |
| M13 | ^ vs. Utah | L | 5-4 |
| M13 | ^ vs. Arizona State | W | 7-1 |
| M14 | ^ vs. Purdue | W | 9-1 |
| M14 | ^ vs. Utah | W | 6-3 |
| M18 | \$ vs. Kansas | W | 2-0 |
| M19 | \$ vs. Rutgers | W | 6-2 |
| M19 | \$ vs. SW Missouri State | W | 2-0 |
| M19 | \$ vs. Nebraska | W | 1-0 |
| M20 | \$ vs. Southern Illinois | W | 3-0 |
| M20 | \$ vs. Michigan | L | 2-0 |
| M21 | \$ vs. Southern Illinois | W | 5-0 |
| M21 | \$ vs. Michigan | T | 2-2 |
| M27 | @ Northern Illinois | L | 4-3 |
| M27 | @ UW-Green Bay | W | 5-1 |
| M28 | @ Drake | W | 4-2 |
| M28 | @ Northern Illinois | L | 6-2 |
| M30 | @ Indian Hills CC | W | 1-0 |
| A3 | at Penn State | L | 3-1 |
| A3 | at Penn State | L | 3-2 |
| A4 | at Penn State | L | 1-0 |
| A7 | at Iowa State | W | 2-0 |
| A7 | at Iowa State | L | 1-0 |
| A10 | at Ohio State | W | 3-0 |
| A10 | at Ohio State | W | 2-0 |
| A11 | at Ohio State | L | 8-7 |
| A13 | at Northern Illinois | W | 3-0 |
| A13 | at Northern Illinois | L | 7-2 |
| A14 | Illinois State | W | 4-3 |
| A14 | Illinois State | L | 2-0 |
| A17 | Indiana | W | 2-1 |
| A17 | Indiana | W | 7-2 |
| A18 | Indiana | W | 5-1 |
| A20 | Creighton | L | 2-0 |
| A20 | Creighton | W | 3-1 |
| A21 | Northwestern | W | 2-0 |
| A21 | Northwestern | L | 4-1 |
| A24 | Michigan | L | 5-3 |
| A24 | Michigan | W | 2-1 |
| A25 | Michigan | L | 7-0 |
| A27 | Western Illinois | L | 3-0 |
| A28 | Wisconsin | W | 2-0 |
| A28 | Wisconsin | L | 4-3 |
| M1 | at Purdue | W | 4-3 |
| M1 | at Purdue | W | 4-2 |
| M2 | at Purdue | W | 9-3 |

| | | | |
|----------------------------------------------------------|----------------------|---|------|
| M5 | at Minnesota | L | 6-5 |
| M5 | at Minnesota | W | 4-2 |
| M8 | Michigan State | L | 8-5 |
| M8 | Michigan State | W | 5-3 |
| M9 | Michigan State | W | 10-0 |
| M14 | % vs. Michigan State | W | 5-3 |
| M14 | % at Michigan | L | 8-0 |
| M15 | % vs. Penn State | L | 1-0 |
| * Louisville Slugger Classic (Tempe, Ariz.) | | | |
| & USF Speedline Invite (Tampa, Fla.) | | | |
| ^ National Invitational SB Tournament (San Jose, Calif.) | | | |
| \$ Capitol City Tournament (Sacramento, Calif.) | | | |
| @ Hawkeye Classic (Iowa City, Iowa) | | | |
| % Big Ten Tournament (Ann Arbor, Mich.) | | | |

2000

46-15 Overall, 14-4 Big Ten

| | | | |
|-----|----------------------------|---|------|
| F18 | * vs. Illinois State | W | 3-2 |
| F18 | * vs. Michigan State | W | 5-0 |
| F19 | * vs. Eastern Illinois | W | 8-0 |
| F19 | * at Arizona State | W | 1-0 |
| F20 | * vs. Eastern Illinois | W | 10-0 |
| M4 | & vs. Northern Illinois | W | 2-0 |
| M4 | & at Southern Illinois | W | 2-1 |
| M5 | & vs. Louisville | L | 1-0 |
| M5 | & vs. Eastern Illinois | W | 6-0 |
| M9 | ^ vs. Tennessee Tech | W | 3-0 |
| M9 | ^ vs. Georgia | W | 9-0 |
| M10 | ^ vs. Ball State | W | 6-1 |
| M10 | ^ vs. Temple | W | 4-1 |
| M11 | ^ vs. Oklahoma State | W | 1-0 |
| M11 | ^ vs. Florida | L | 5-2 |
| M14 | at San Diego State | L | 4-3 |
| M16 | \$ vs. Louisiana-Lafayette | L | 5-4 |
| M16 | \$ vs. Washington | L | 5-1 |
| M17 | \$ vs. Fresno State | L | 3-0 |
| M17 | \$ vs. Arizona State | L | 5-0 |
| M18 | \$ vs. Hawaii | W | 7-1 |
| M25 | - UW-Green Bay | W | 9-1 |
| M25 | - Creighton | W | 1-0 |
| M26 | - Eastern Illinois | W | 3-2 |
| M26 | - Creighton | W | 1-0 |
| M29 | Missouri | W | 2-0 |
| M29 | Missouri | W | 7-1 |
| M31 | at Minnesota | W | 6-3 |
| M31 | at Minnesota | W | 3-2 |
| A1 | at Wisconsin | W | 1-0 |
| A2 | at Wisconsin | W | 2-0 |
| A5 | at Illinois State | W | 10-3 |
| A5 | at Illinois State | W | 3-0 |
| A8 | Detroit-Mercy | W | 11-0 |
| A11 | Iowa State | W | 3-1 |
| A14 | at Indiana | W | 6-1 |
| A14 | at Indiana | W | 4-1 |
| A15 | at Purdue | W | 4-0 |
| A16 | at Purdue | L | 1-0 |
| A18 | at Western Illinois | L | 1-0 |
| A21 | Michigan | L | 5-0 |
| A21 | Michigan | W | 5-0 |
| A22 | Michigan State | W | 8-2 |

| | | | |
|--------------------------------------------------------|-------------------|---|------|
| A23 | Michigan State | W | 3-2 |
| A25 | Northern Iowa | W | 3-0 |
| A26 | at Iowa State | W | 4-3 |
| A28 | Penn State | W | 3-2 |
| A28 | Penn State | L | 2-1 |
| A29 | Ohio State | W | 10-2 |
| A30 | Ohio State | W | 4-1 |
| M2 | at Drake | W | 3-0 |
| M2 | at Drake | W | 7-0 |
| M6 | at Northwestern | L | 6-2 |
| M7 | at Northwestern | W | 3-1 |
| M11 | % Northwestern | W | 2-0 |
| M12 | % Michigan | W | 3-1 |
| M13 | % Michigan | L | 2-0 |
| M18 | # Bethune-Cookman | W | 9-1 |
| M19 | # Florida State | L | 4-1 |
| M20 | # Canisius | W | 2-1 |
| M20 | # Florida State | L | 2-4 |
| * Arizona State Classic (Tempe, Ariz.) | | | |
| & Southern Classic (Cannondale, Ill.) | | | |
| ^ South Florida Speedline Invite (Tampa, Fla.) | | | |
| \$ Kia Classic Softball Tournament (Fullerton, Calif.) | | | |
| - Hawkeye Classic (Iowa City, Iowa) | | | |
| % Big Ten Tournament (Iowa City, Iowa) | | | |
| # NCAA Regionals (Los Angeles, Calif.) | | | |

2001

49-14 Overall, 16-4 Big Ten

7th at WCWS

| | | | |
|-----|-------------------------|---|----------|
| F16 | * vs. BYU | W | 8-1 |
| F16 | * vs. Illinois State | L | 2-0 |
| F17 | * vs. BYU | W | 4-3 (8) |
| F17 | * at Arizona State | W | 3-1 |
| F18 | * vs. Michigan State | W | 8-1 |
| M4 | & at Texas A&M | W | 2-1 |
| M4 | & vs. Illinois State | W | 7-4 |
| M9 | ^ vs. UC-Santa Barbara | W | 3-1 (8) |
| M9 | ^ vs. Southern Illinois | W | 3-1 |
| M9 | ^ vs. California | L | 3-0 |
| M10 | ^ vs. Virginia Tech | W | 4-1 |
| M10 | ^ vs. Arizona State | L | 3-2 |
| M10 | ^ vs. Purdue | W | 8-0 (5) |
| M11 | ^ vs. Virginia Tech | W | 6-1 |
| M11 | ^ vs. Arizona State | W | 2-0 |
| M11 | ^ vs. California | L | 1-0 (9) |
| M13 | at Sacramento State | L | 6-5 |
| M13 | at Sacramento State | W | 4-2 |
| M15 | \$ vs. BYU | W | 2-1 |
| M15 | \$ vs. Texas Tech | L | 9-1 (5) |
| M16 | \$ vs. San Jose State | W | 5-0 |
| M16 | \$ vs. Ole Miss | W | 10-0 (5) |
| M17 | \$ vs. Ole Miss | W | 4-3 |
| M17 | \$ vs. California | W | 1-0 (8) |
| M18 | \$ vs. Texas Tech | W | 1-0 (8) |
| M27 | Illinois State | W | 5-0 |
| M27 | Illinois State | W | 3-1 (9) |
| M30 | at Ohio State | W | 4-2 |
| M30 | at Ohio State | W | 2-0 |
| M31 | at Penn State | L | 3-0 |
| A1 | at Penn State | W | 4-3 (10) |



IOWA SOFTBALL

ALL-TIME RESULTS

| | | | | |
|-----|------------------------|---|-------|----------|
| A3 |at Northern Iowa | W | | 7-0 |
| A3 |at Northern Iowa | W | | 4-1 |
| A6 |Wisconsin | W | | 3-1 |
| A6 |Wisconsin | W | | 8-3 |
| A7 |Minnesota | W | | 2-0 (8) |
| A8 |Minnesota | W | | 2-1 |
| A14 |at Illinois | L | | 1-0 |
| A15 |at Illinois | L | | 3-0 |
| A17 |Western Illinois | W | | 1-0 (8) |
| A18 |Iowa State | L | | 6-4 |
| A20 |Purdue | W | | 7-1 |
| A20 |Purdue | W | | 5-4 (9) |
| A21 |Indiana | W | | 11-0 (5) |
| A22 |Indiana | W | | 11-0 (5) |
| A27 |at Michigan State | W | | 4-1 |
| A27 |at Michigan State | W | | 3-0 |
| A28 |at Michigan | W | | 1-0 (8) |
| A29 |at Michigan | W | | 1-0 |
| M2 |Drake | W | | 6-0 |
| M2 |Drake | W | | 10-2 (6) |
| M5 |Northwestern | W | | 3-0 |
| M6 |Northwestern | L | | 2-1 |
| M10 |%Wisconsin | W | | 8-0 (6) |
| M10 |%Michigan | L | | 6-1 |
| M11 |%Illinois | W | | 7-1 |
| M12 |%Michigan | W | | 2-1 |
| M17 |#Illinois State | W | | 2-1 |
| M18 |#DePaul | W | | 7-4 |
| M19 |#Notre Dame | W | | 6-0 |
| M20 |#Notre Dame | W | | 6-2 |
| M24 |! UCLA | L | | 2-0 |
| M24 |! LSU | L | | 2-1 |

* Louisville Slugger Classic (Tempe, Ariz.)

& Aggie II Invitational (College Station, Texas)

^ Nat'l Invitational SB Tournament (Sunnydale, Calif.)

\$ Capitol City Tournament (Sacramento, Calif.)

% Big Ten Tournament (Ann Arbor, Mich.)

NCAA Regionals (Iowa City, Iowa)

! College World Series (Oklahoma City, Okla.)

2002

36-20 Overall, 12-4 Big Ten

| | | | | |
|-----|---------------------------|---|-------|------|
| F15 |* vs. Oklahoma State | L | | 3-8 |
| F15 |* at Arizona State | L | | 1-9 |
| F16 |* vs. Illinois State | L | | 3-6 |
| F16 |* vs. Michigan State | W | | 13-0 |
| F17 |* vs. Oklahoma State | W | | 2-0 |
| F23 |& vs. Drexel | W | | 4-0 |
| F23 |vs. Ball State | W | | 5-1 |
| F23 |& vs. Boston College | W | | 7-6 |
| F24 |& at Georgia State | W | | 4-0 |
| F24 |& vs. Tennessee | W | | 13-1 |
| M8 |^ vs. Syracuse | W | | 9-1 |
| M8 |^ vs. Georgia Tech | L | | 1-2 |
| M8 |^ vs. UCLA | L | | 0-4 |
| M9 |^ vs. California | W | | 4-1 |
| M9 |^ vs. UCLA | W | | 1-0 |
| M9 |^ vs. Arizona State | L | | 1-5 |
| M16 |vs. Temple | W | | 11-0 |
| M16 |vs. Temple | W | | 6-2 |

| | | | | |
|-----|------------------------------|---|-------|------|
| M20 |at South Florida | L | | 4-5 |
| M22 |\$ vs. FL-International | L | | 0-2 |
| M22 |\$ at Florida-Atlantic | L | | 1-2 |
| M23 |\$ vs. Minnesota | W | | 1-0 |
| M24 |\$ at Florida-Atlantic | L | | 2-4 |
| M24 |\$ vs. FL-International | L | | 0-1 |
| M27 |Illinois State | L | | 1-5 |
| M27 |Illinois State | W | | 4-0 |
| M29 |Indiana | W | | 4-1 |
| M30 |Indiana | W | | 5-1 |
| M31 |UW-Green Bay | W | | 10-0 |
| M31 |UW-Green Bay | W | | 6-4 |
| A2 |at Western Illinois | W | | 8-2 |
| A5 |at Illinois | W | | 8-2 |
| A6 |at Illinois | W | | 5-4 |
| A7 |at Purdue | W | | 3-2 |
| A7 |at Purdue | W | | 2-1 |
| A10 |at Drake | W | | 10-0 |
| A10 |at Drake | W | | 12-3 |
| A12 |Ohio State | L | | 0-2 |
| A13 |Ohio State | L | | 2-4 |
| A14 |Penn State | W | | 5-0 |
| A14 |Penn State | W | | 2-0 |
| A16 |at Iowa State | W | | 10-4 |
| A19 |Michigan State | W | | 6-5 |
| A20 |Michigan State | L | | 3-5 |
| A21 |Michigan | L | | 1-3 |
| A24 |Northern Iowa | W | | 8-0 |
| A24 |Northern Iowa | W | | 9-1 |
| A26 |at Wisconsin | W | | 5-2 |
| M1 |Creighton | W | | 4-3 |
| M4 |at Northwestern | W | | 4-3 |
| M5 |at Northwestern | W | | 8-3 |
| M9 |%Illinois | L | | 2-3 |
| M10 |%Penn State | L | | 0-6 |
| M16 |#Notre Dame | L | | 2-3 |
| M17 |#Illinois-Chicago | W | | 3-1 |
| M17 |#Nebraska | L | | 0-3 |

* Arizona State Tournament (Tempe, Ariz.)

& Georgia State Tournament (Atlanta, Ga.)

^ Nat'l Invitational SB Tournament (Pleasanton, Calif.)

\$ Florida Atlantic Tournament (Boca Raton, Fla.)

% Big Ten Tournament (Ann Arbor, Mich.)

NCAA Regionals (Iowa City, Iowa)

2003

44-15 Overall, 13-4 Big Ten

| | | | | |
|-----|---------------------------|---|-------|----------|
| F14 |* vs. Illinois State | L | | 3-5 |
| F15 |* vs. Utah State | W | | 8-0 (6) |
| F15 |* at Arizona State | L | | 1-5 |
| F16 |* vs. Illinois State | L | | 0-1 (9) |
| F16 |* at Arizona State | L | | 0-8 (5) |
| F22 |& at Georgia State | W | | 4-0 (8) |
| F22 |& vs. Marshall | L | | 1-2 (8) |
| F23 |& vs. Wagner College | W | | 9-1 (5) |
| F23 |& at Georgia State | W | | 4-1 |
| M1 |^ at Louisville | W | | 9-1 (6) |
| M2 |^ vs. Indiana State | W | | 11-0 (5) |
| M7 |vs. \$ Florida A&M | W | | 2-0 |
| M8 |vs. \$ Georgia State | W | | 9-1 (5) |

| | | | | |
|-----|-----------------------------|---|-------|----------|
| M8 |vs. \$ Texas A&M | W | | 3-0 |
| M14 |@ at San Diego State | W | | 2-1 |
| M14 |@ vs. Nevada | W | | 7-0 |
| M15 |@ vs. Eastern Kentucky | W | | 6-2 |
| M15 |@ vs. San Diego State | W | | 4-2 |
| M18 |at Sacramento State | W | | 4-1 |
| M20 |! Sacramento State | W | | 7-2 |
| M21 |! vs. Utah State | W | | 9-0 (5) |
| M22 |! vs. UNLV | L | | 0-1 |
| M22 |! vs. Eastern Kentucky | W | | 5-0 |
| M23 |! vs. Long Island | W | | 3-1 |
| M23 |! vs. California | W | | 4-3 |
| M26 |Illinois State | W | | 5-0 |
| M26 |Illinois State | W | | 3-0 |
| M28 |Minnesota | W | | 1-0 |
| M29 |Minnesota | W | | 7-1 |
| M30 |Wisconsin | W | | 4-2 |
| M30 |Wisconsin | W | | 8-1 |
| A1 |at Northern Iowa | L | | 7-9 |
| A6 |at Michigan State | L | | 1-7 |
| A9 |William Penn | W | | 3-0 |
| A11 |at Penn State | W | | 4-1 |
| A12 |at Penn State | L | | 2-3 (10) |
| A13 |at Ohio State | W | | 7-0 (10) |
| A13 |at Ohio State | W | | 3-0 |
| A16 |Iowa State | L | | 3-4 (12) |
| A18 |Purdue | W | | 2-0 |
| A19 |Purdue | W | | 9-0 (6) |
| A20 |Indiana | W | | 8-0 (6) |
| A20 |Indiana | W | | 9-0 |
| A23 |Drake | W | | 8-0 (5) |
| A23 |Drake | W | | 10-1 (6) |
| A25 |Northwestern | L | | 0-3 |
| A26 |Northwestern | L | | 0-2 |
| A27 |Illinois | W | | 8-0 (6) |
| A27 |Illinois | W | | 7-0 |
| A29 |Western Illinois | W | | 6-0 |
| M3 |Kentucky | L | | 4-7 |
| M8 |%Illinois | W | | 3-2 |
| M9 |%Northwestern | W | | 2-1 |
| M10 |%Northwestern | W | | 2-0 |
| M15 |#Pacific | W | | 5-0 |
| M16 |#Hofstra | W | | 3-0 |
| M17 |#Washington | L | | 0-11 (5) |
| M17 |#Nebraska | W | | 2-1 |
| M18 |#Washington | L | | 0-11 (6) |

* Arizona State Tournament (Tempe, Ariz.)

& Georgia State Tournament (Atlanta, Ga.)

^ Louisville Tournament (Louisville, Ky.)

\$ Florida State Tournament (Tallahassee, Fla.)

@ San Diego State Tournament (San Diego, Calif.)

! Sacramento State Tournament (Sacramento, Calif.)

% Big Ten Tournament (Iowa City, Iowa)

NCAA Regionals (Lincoln, Neb.)

2004

39-25 Overall, 14-6 Big Ten

| | | | | |
|-----|---------------------------|---|-------|---------|
| F20 |* vs. Wisconsin | L | | 3-6 |
| F20 |* vs. Illinois State | W | | 7-3 |
| F21 |* vs. Utah State | W | | 5-1 |
| F21 |* vs. Arizona State | W | | 9-0 (5) |



IOWA SOFTBALL

ALL-TIME RESULTS

| | | | | |
|-----|----|-----------------------|---|----------|
| F22 | * | vs. Arizona State | L | 0-3 |
| F28 | 8 | vs. Toledo | W | 3-0 |
| F28 | 8 | vs. Western Kentucky | W | 3-0 |
| F29 | 8 | at Louisville | W | 4-0 |
| F29 | 8 | at Louisville | L | 0-2 |
| M4 | ^ | vs. Baylor | L | 3-4 (9) |
| M4 | ^ | vs. Boston | W | 4-0 |
| M5 | ^ | vs. Northern Illinois | W | 5-1 |
| M5 | ^ | vs. Chattanooga | L | 0-1 |
| M6 | ^ | vs. Troy State | W | 2-1 (8) |
| M6 | ^ | vs. Tenn.-Chattanooga | L | 0-1 |
| M7 | ^ | vs. Tennessee Tech. | L | 0-1 |
| M12 | % | vs. Washington | L | 2-8 |
| M12 | % | vs. Santa Clara | W | 4-1 |
| M13 | % | vs. Syracuse | W | 2-0 (8) |
| M13 | % | vs. California | L | 2-8 |
| M14 | % | vs. Arizona State | W | 3-0 |
| M17 | | at Sacramento State | W | 2-1 (8) |
| M17 | | at Sacramento State | W | 6-0 |
| M19 | \$ | vs. Saint Mary's | W | 7-0 |
| M19 | \$ | vs. Utah State | L | 1-2 |
| M20 | \$ | vs. Long Beach State | L | 0-3 |
| M20 | \$ | vs. Long Island | L | 1-2 |
| M21 | \$ | vs. Nevada | L | 0-2 |
| M24 | | at Illinois State | L | 1-3 |
| M27 | # | Wisconsin | W | 4-0 |
| M27 | # | Ball State | W | 6-0 |
| M28 | # | Ball State | W | 9-0 (5) |
| M28 | # | Wisconsin | L | 1-2 |
| M31 | | at Drake | L | 0-3 |
| A2 | | Northwestern | W | 7-2 |
| A3 | | Northwestern | W | 6-1 |
| A4 | | Michigan State | W | 8-2 |
| A4 | | Michigan State | W | 8-2 |
| A7 | | Northern Illinois | W | 2-0 (11) |
| A9 | | at Indiana | W | 6-0 |
| A10 | | at Indiana | W | 1-0 |
| A11 | | at Purdue | W | 6-0 |
| A11 | | at Purdue | W | 4-0 |
| A15 | | at Iowa State | W | 4-0 |
| A16 | | Coe College | W | 9-1 (6) |
| A18 | | Michigan | L | 1-3 |
| A18 | | Michigan | L | 1-3 |
| A21 | | Northern Iowa | W | 4-3 |
| A23 | | Penn State | W | 3-2 (14) |
| A23 | | Penn State | W | 8-0 |
| A25 | | Ohio State | L | 3-5 (9) |
| A25 | | Ohio State | W | 4-0 |
| A28 | | at Western Illinois | W | 5-1 |
| A30 | | at Minnesota | L | 0-2 |
| M1 | | at Minnesota | W | 6-2 |
| M2 | | at Wisconsin | W | 1-0 |
| M2 | | at Wisconsin | W | 5-0 |
| M4 | | William Penn | W | 10-0 (5) |
| M8 | | at Illinois | L | 0-2 |
| M8 | | at Illinois | L | 2-5 |
| M14 | | @ Ohio State | L | 1-5 |
| M20 | ! | Mississippi State | L | 1-2 (8) |
| M21 | ! | Maine | W | 2-0 |
| M21 | ! | Creighton | L | 4-8 (10) |

* Arizona State Tournament (Tempe, Ariz.)
 8 Louisville Tournament (Louisville, Ky.)
 ^ Speedline Tournament (Tampa, Fla.)
 % National Invitational Softball Tournament (San Jose, Calif.)
 \$ Capitol Classic (Sacramento, Calif.)
 #Hawkeye Classic (Iowa City, Iowa)
 @ Big Ten Tournament (Ann Arbor, Mich.)
 ! NCAA Regionals (Lincoln, Neb.)

2005

50-14 Overall, 12-6 Big Ten

| | | | | |
|-----|----|----------------------|---|----------|
| F12 | * | vs. Virginia Tech | W | 8-0 (6) |
| F12 | * | at Stetson | L | 2-6 |
| F13 | * | vs. Virginia Tech | W | 3-2 |
| F13 | * | at Stetson | W | 3-0 |
| F18 | 8 | vs. Long Island | W | 4-0 (6) |
| F18 | 8 | at Arizona State | W | 2-0 |
| F26 | ^ | vs. Minnesota | W | 3-0 |
| F26 | ^ | Louisville | W | 5-3 |
| F27 | ^ | vs. Missouri | L | 1-3 (8) |
| F27 | ^ | vs. Ball State | W | 8-0 (6) |
| M4 | % | vs. Georgia Southern | W | 6-0 |
| M4 | % | vs. Georgia Southern | W | 6-0 |
| M5 | % | vs. Auburn | L | 1-2 |
| M5 | % | vs. Middle Tennessee | W | 3-1 |
| M5 | % | vs. Gardner Webb | W | 9-1 (5) |
| M6 | % | vs. Virginia Tech | W | 3-1 |
| M6 | % | vs. Auburn | W | 16-1 (5) |
| M6 | % | vs. Ohio State | W | 5-0 |
| M11 | \$ | vs. Connecticut | W | 5-0 |
| M11 | \$ | vs. UC Davis | W | 2-1 (8) |
| M12 | \$ | vs. San Jose State | W | 5-4 |
| M12 | \$ | vs. California | L | 2-7 |
| M13 | \$ | vs. Colorado State | W | 5-1 |
| M16 | # | vs. Rhode Island | W | 6-0 |
| M16 | # | Pacific | W | 4-2 |
| M17 | | vs. Utah | W | 13-7 |
| M18 | + | vs. Oregon State | L | 2-6 |
| M18 | + | vs. Long Island | W | 8-0 (5) |
| M26 | @ | Ball State | W | 4-0 |
| M26 | @ | South Dakota State | W | 9-0 (5) |
| M27 | @ | Ball State | W | 10-0 (6) |
| M27 | @ | North Dakota State | W | 2-0 |
| A1 | | at Michigan | W | 5-2 |
| A2 | | at Michigan | L | 1-3 |
| A3 | | at Northwestern | L | 1-11 (5) |
| A3 | | at Northwestern | L | 0-2 |
| A6 | | at Northern Illinois | W | 8-2 |
| A8 | | Purdue | W | 3-2 |
| A9 | | Purdue | L | 1-2 |
| A10 | | Indiana | W | 5-0 |
| A10 | | Indiana | W | 3-0 (8) |
| A13 | | William Penn | W | 6-0 |
| A15 | | at Ohio State | W | 4-1 |
| A16 | | at Ohio State | W | 6-2 |
| A17 | | at Penn State | W | 3-1 |
| A17 | | at Penn State | W | 5-1 |
| A19 | | Iowa State | W | 4-0 |
| A24 | | South Dakota State | W | 8-0 (5) |
| A24 | | South Dakota State | W | 14-1 (5) |
| A26 | | at Western Illinois | W | 8-0 |

| | | | | |
|-----|---|--------------|---|---------|
| A29 | | Wisconsin | L | 3-6 |
| A29 | | Wisconsin | W | 5-1 |
| M1 | | Minnesota | W | 2-0 |
| M1 | | Minnesota | W | 6-3 |
| M5 | | Drake | W | 1-0 |
| M7 | | Illinois | W | 4-3 |
| M8 | | Illinois | L | 7-8 |
| M13 | ! | Penn State | W | 1-0 |
| M14 | ! | Northwestern | W | 2-1 (8) |
| M14 | ! | Michigan | L | 2-7 |
| M20 | ~ | Nebraska | L | 0-4 |
| M21 | ~ | Creighton | W | 2-1 (8) |
| M21 | ~ | Nebraska | W | 1-0 |
| M22 | ~ | Washington | L | 0-2 |

* Stetson Invite (Deland, Fla.)
 8 Littlewood Classic (Tempe, Ariz.)
 ^ Marriott Red & Black Tourney (Louisville, Ky.)
 % Buzz Classic (Atlanta, Ga.)
 \$ Nat'l Invitational SB Tournament (Sunnyvale, Calif.)
 #Pacific Mini Tourney (Stockton, Calif.)
 + Capitol Classic (Sacramento, Calif.)
 @ Hawkeye Classic (Iowa City, Iowa)
 ! Big Ten Tournament (Ann Arbor, Mich.)
 ~ NCAA Regionals (Lincoln, Neb.)

2006

39-22 Overall, 12-7 Big Ten

| | | | | |
|-----|----|---------------------------|---|----------|
| F10 | * | vs. Georgia | W | 6-5 |
| F10 | * | vs. Florida International | W | 1-0 |
| F11 | * | vs. North Carolina | W | 3-2 (8) |
| F11 | * | vs. Arkansas | L | 0-1 |
| F12 | * | vs. Arkansas | W | 5-1 |
| F17 | 8 | vs. Illinois State | W | 9-3 |
| F17 | 8 | at Arizona State | L | 4-5 |
| F18 | 8 | vs. Illinois State | W | 10-2 (5) |
| F18 | 8 | at Arizona State | L | 7-10 (9) |
| F19 | 8 | at Arizona State | L | 1-8 |
| F24 | ^ | vs. Louisiana-Lafayette | L | 0-6 |
| F24 | ^ | vs. Tennessee | L | 2-11 (5) |
| M4 | % | at Northern Illinois | W | 2-0 |
| M4 | % | vs. Southern Illinois | L | 1-2 |
| M5 | % | vs. Illinois-Chicago | W | 4-3 |
| M11 | \$ | vs. St. Francis | W | 15-0 (5) |
| M11 | \$ | vs. San Jose State | W | 3-2 |
| M12 | \$ | vs. Arizona State | L | 0-3 |
| M12 | \$ | vs. Santa Clara | W | 6-5 |
| M15 | | at Sacramento State | W | 6-1 |
| M15 | | at Sacramento State | L | 0-6 |
| M17 | + | vs. Long Island | L | 1-7 |
| M18 | + | vs. Nevada | W | 5-0 |
| M18 | + | at California | L | 0-1 |
| M19 | + | vs. Syracuse | L | 2-5 |
| M24 | @ | Loyola Chicago | W | 5-0 |
| M25 | @ | South Dakota State | W | 5-3 (10) |
| M25 | @ | North Dakota State | W | 3-0 |
| M26 | @ | Ball State | W | 5-0 |
| M29 | | Upper Iowa | W | 8-0 (5) |
| M31 | | at Illinois | W | 9-0 |
| A1 | | at Illinois | W | 7-4 |
| A2 | | at Northwestern | L | 1-3 |
| A2 | | at Northwestern | L | 2-12 (5) |



IOWA SOFTBALL

ALL-TIME RESULTS

| | | | |
|---------------------------------------------------------|------------------------------|---------|----------------|
| A4 | at Iowa State | W | 3-2 |
| A7 | Minnesota | W | 2-0 |
| A8 | Minnesota | W | 3-0 |
| A9 | North Dakota State | W | 4-0 |
| A9 | North Dakota State | W | 6-1 |
| A12 | at Western Illinois | W | 5-2 |
| A14 | Michigan | L | 0-3 |
| A15 | Michigan | W | 1-0 |
| A16 | Michigan State | W | 4-1 |
| A16 | Michigan State | L | 4-8 |
| A18 | at Drake | W | 4-2 |
| A19 | Northern Illinois | W | 5-4 |
| A21 | at Purdue | W | 8-1 |
| A22 | at Purdue | W | 3-2 |
| A23 | at Indiana | L | 4-12 (6) |
| A23 | at Indiana | W | 3-2 |
| A25 | Northern Iowa | W | 11-0 (5) |
| A28 | Ohio State | W | 5-2 |
| A30 | Penn State | W | 4-3 |
| A30 | Penn State | L | 0-1 (6) |
| M3 | South Dakota State | W | 3-2 |
| M3 | South Dakota State | W | 4-1 |
| M6 | at Wisconsin | W | 10-2 |
| M7 | at Wisconsin | L | 1-4 |
| M12 | % vs. Indiana | L | 4-5 (8) |
| M19 | # Nebraska | L | 0-1 (10) |
| M20 | # Illinois State | L | 2-3 |
| * Diamond Fun & Sun Classic (Miami, Fla.) | | | |
| & Littlewood Classic (Tempe, Ariz.) | | | |
| ^ NFCA Leadoff Classic (Columbus, Ga.) | | | |
| % Coach B Classic (Carbondale, Ill.) | | | |
| \$ Nat'l Invitational SB Tournament (Sunnyvale, Calif.) | | | |
| + Capitol Classic (Sacramento, Calif.) | | | |
| @ Hawkeye Classic (Iowa City, Iowa) | | | |
| % Big Ten Tournament (Evanston, Ill.) | | | |
| # NCAA Regionals (Iowa City, Iowa) | | | |
| 2007 | | | |
| 37-21 Overall, 10-7 Big Ten | | | |
| F9 | * vs. Howard | W | 11-0 (5) |
| F9 | * vs. Marist | W | 8-0 (5) |
| F10 | * vs. Marist | W | 5-2 |
| F10 | * at Stetson | L | 3-5 |
| F11 | * at Stetson | W | 4-1 |
| F16 | & vs. UC Riverside | W | 9-1 |
| F16 | & vs. North Carolina | L | 5-10 |
| F17 | & vs. Illinois State | L | 1-5 |
| F17 | & at Arizona State | L | 3-4 |
| F18 | & vs. Idaho State | W | 10-4 |
| F24 | ^ vs. Kent State | W | 5-2 |
| F24 | ^ vs. Kansas | L | 3-7 |
| F25 | ^ at Louisville | W | 3-2 (8) |
| M2 | ! vs. Gardner-Webb | W | 5-3 |
| M2 | ! vs. Boston | L | 5-7 |
| M3 | ! vs. Dartmouth | W | 1-0 |
| M3 | ! vs. Georgia Southern | W | 2-0 |
| M4 | ! vs. Troy | W | 10-2 (5) |
| M4 | ! at Georgia Tech | L | 0-6 |
| M9 | \$ vs. California | L | 1-4 |
| M9 | \$ vs. UC Riverside | L | 5-7 |
| M10 | \$ vs. Cal Poly | L | 0-6 |

| | | | |
|---------------------------------------------------------|---------------------------------|---------|----------------|
| M10 | \$ at Santa Clara | W | 2-1 |
| M11 | \$ vs. San Jose State | W | 9-8 (10) |
| M13 | vs. Colorado State | L | 0-1 (9) |
| M13 | vs. Colorado State | L | 4-5 |
| M15 | + vs. BYU | W | 4-0 |
| M16 | + vs. Georgia Southern | W | 9-0 (6) |
| M16 | + vs. Mercer | W | 13-6 |
| M17 | + vs. Santa Clara | W | 3-1 |
| M17 | + vs. Cal Poly | L | 3-8 |
| M23 | # South Dakota State | W | 4-1 |
| M24 | # North Dakota State | W | 3-0 |
| M24 | # Ball State | W | 9-2 |
| M25 | # Northern Illinois | W | 2-0 |
| M28 | at Northern Illinois | W | 4-2 |
| M30 | at Indiana | W | 4-2 |
| M31 | at Indiana | W | 9-0 (6) |
| A1 | at Purdue | W | 6-1 |
| A1 | at Purdue | W | 4-3 (9) |
| A3 | Iowa State | W | 2-1 |
| A8 | at Wisconsin | L | 0-5 |
| A8 | at Wisconsin | L | 1-4 |
| A13 | Michigan | L | 2-3 (10) |
| A14 | Michigan | L | 0-2 |
| A15 | Michigan State | W | 6-2 |
| A15 | Michigan State | W | 7-2 |
| A18 | Upper Iowa | W | 10-0 (5) |
| A20 | Penn State | W | 1-0 |
| A21 | Penn State | W | 7-0 |
| A22 | Ohio State | W | 7-3 |
| A22 | Ohio State | L | 0-1 |
| A27 | at Northwestern | L | 1-5 |
| A28 | at Northwestern | L | 1-2 |
| A29 | Western Illinois | W | 5-1 |
| M2 | Drake | W | 1-0 |
| M5 | Illinois | W | 7-6 (8) |
| M11 | %Purdue | L | 1-4 |
| * Stetson Invite (DeLand, Fla.) | | | |
| & Littlewood Classic (Tempe, Ariz.) | | | |
| ^ Red & Black Tourney (Louisville, Ky.) | | | |
| ! Buzz Classic (Woodstock, Ga.) | | | |
| \$ Nat'l Invitational SB Tournament (Sunnyvale, Calif.) | | | |
| + Capitol Classic (Sacramento, Calif.) | | | |
| # Hawkeye Classic (Iowa City, Iowa) | | | |
| % Big Ten Tournament (Ann Arbor, Mich.) | | | |
| 2008 | | | |
| 42-20 Overall, 14-6 Big Ten | | | |
| F15 | * vs. Western Illinois | W | 2-0 |
| F16 | * vs. Northern Iowa | W | 1-0 |
| F16 | * vs. Tennessee Tech | W | 1-0 (8) |
| F17 | * vs. Arkansas | L | 3-5 |
| F17 | * vs. Drake | W | 4-1 |
| F22 | & vs. Miami (OH) | W | 3-2 |
| F22 | & vs. Buffalo | W | 6-1 |
| F23 | & vs. Illinois State | W | 2-0 |
| F23 | & at Arizona State | L | 0-1 |
| F24 | & vs. Radford | W | 5-4 |
| F29 | ^ vs. North Carolina | L | 0-1 |
| F29 | ^ vs. Tennessee Tech | W | 8-1 |
| M1 | ^ vs. DePaul | L | 3-4 (8) |
| M1 | ^ vs. Louisiana-Lafayette | W | 2-1 (9) |

| | | | |
|-----------------------------------------------|-------------------------------|---------|----------------|
| M2 | ^ vs. Florida State | L | 0-2 |
| M7 | @ vs. Utah Valley | W | 6-0 |
| M8 | @ at UC Riverside | W | 4-0 |
| M8 | @ vs. Buffalo | W | 11-0 (6) |
| M9 | @ vs. Utah Valley | W | 11-1 (5) |
| M14 | \$ vs. Elon | W | 6-0 |
| M15 | \$ vs. Bowling Green | W | 2-0 |
| M15 | \$ vs. Cornell | L | 0-1 (8) |
| M16 | \$ vs. Cornell | W | 6-5 |
| M16 | \$ at Stetson | W | 2-1 |
| M18 | vs. Tulsa | L | 2-4 |
| M18 | at Stetson | L | 5-6 |
| M19 | at Florida | L | 1-6 |
| M20 | at Central Florida | L | 1-4 |
| M26 | Northern Illinois | W | 8-0 (6) |
| M26 | Northern Illinois | W | 1-0 |
| M28 | at Ohio State | L | 3-4 |
| M29 | at Ohio State | W | 1-0 |
| A1 | at Iowa State | W | 3-1 |
| A4 | at Michigan | W | 2-1 |
| A5 | at Michigan | L | 0-3 |
| A6 | at Penn State | W | 5-2 |
| A6 | at Penn State | W | 5-2 |
| A9 | Illinois State | W | 3-2 |
| A11 | Michigan State | W | 4-0 |
| A12 | Michigan State | W | 5-0 |
| A13 | Northwestern | L | 0-2 |
| A13 | Northwestern | W | 5-2 |
| A19 | Wisconsin | W | 2-0 |
| A19 | Wisconsin | W | 8-1 |
| A20 | at Minnesota | W | 2-0 |
| A20 | at Minnesota | L | 0-1 (13) |
| A22 | at Drake | L | 3-4 (12) |
| A23 | Northern Iowa | W | 5-4 |
| A25 | at Purdue | W | 3-2 |
| A26 | at Purdue | W | 8-5 |
| A27 | at Indiana | L | 2-3 |
| A27 | at Indiana | L | 2-3 |
| A30 | Western Illinois | W | 2-0 |
| M3 | at Illinois | W | 5-2 |
| M4 | at Illinois | W | 12-6 |
| M9 | % vs. Illinois | W | 9-1 (5) |
| M9 | % vs. Michigan State | W | 13-4 (5) |
| M10 | % at Northwestern | L | 0-1 |
| M16 | # Missouri | L | 0-1 |
| M17 | # Creighton | W | 2-1 (8) |
| M17 | # Long Beach State | W | 2-1 (8) |
| M18 | # Missouri | L | 4-5 |
| * Metrodome Classic (Minneapolis, Minn.) | | | |
| & Littlewood Classic (Tempe, Ariz.) | | | |
| ^ NaFCA Leadoff Classic (Columbus, Ga.) | | | |
| @ Amy S. Harrison Classic (Riverside, Calif.) | | | |
| \$ Stetson Spring Classic (DeLand, Fla.) | | | |
| % Big Ten Tournament (Evanston, Ill.) | | | |
| # NCAA Regionals (Iowa City, Iowa) | | | |
| 2009 | | | |
| 42-16 Overall, 13-7 Big Ten | | | |
| F6 | * vs. Stephen F. Austin | W | 8-0 (6) |
| F6 | * vs. Florida State | L | 0-6 |
| F7 | * at Texas | W | 4-1 |



IOWA SOFTBALL

ALL-TIME RESULTS

| | | | | |
|-----|---------|---------------------------|--------|---------------|
| F7 |* | at Texas |L |2-3 |
| F8 |* | vs. Stephen F. Austin |W |3-1 |
| F13 |& | vs. Idaho State |W |4-1 |
| F13 |& | vs. Kent State |W |1-0 (8) |
| F14 |& | vs. Illinois State |W |6-2 |
| F14 |& | at Arizona State |L |2-5 |
| F15 |& | vs. Tenn.-Chattanooga |W |8-0 (6) |
| F20 |^ | vs. Drexel |W |4-0 |
| F20 |^ | vs. Memphis |W |8-0 (5) |
| F21 |^ | vs. Miami (Ohio) |W |5-0 |
| F21 |^ | vs. Buffalo |W |4-0 |
| F22 |^ | at Kennesaw State |W |8-0 (5) |
| M6 |@ | vs. Longwood |W |6-0 |
| M6 |@ | vs. UCLA |L |1-2 (8) |
| M7 |@ | at Long Beach State |W |3-0 |
| M7 |@ | vs. Florida International |W |6-5 |
| M8 |@ | at Cal State Fullerton |W |3-1 (10) |
| M13 |\$ | vs. Hartford |W |7-1 |
| M13 |\$ | at Stetson |L |5-6 (8) |
| M14 |\$ | vs. Cornell |W |11-3 (5) |
| M14 |\$ | vs. Hartford |W |10-0 |
| M15 |\$ | vs. Cornell |W |5-3 |
| M17 |! | vs. Long Island |W |6-3 vs. |
| M17 |! | at Stetson |W |1-0 |
| M18 |! | at Bethune-Cookman |W |3-0 (8) |
| M19 |! | at Central Florida |W |2-1 (11) |
| M22 |! | South Dakota |W |9-0 (5) |
| M22 |! | South Dakota |W |15-0 (5) |
| M25 |! | at Illinois State |L |1-2 |
| M28 |! | at Ohio State |L |0-3 |
| M29 |! | at Ohio State |W |12-4 (6) |
| A1 |! | Illinois |W |1-0 |
| A1 |! | Illinois |W |9-1 (6) |
| A4 |! | Penn State |L |0-1 |
| A4 |! | Penn State |L |1-2 |
| A7 |! | Iowa State |W |7-1 |
| A8 |! | Western Illinois |W |9-1 (6) |
| A11 |! | at Purdue |W |3-0 |
| A12 |! | at Purdue |W |4-0 |
| A15 |! | at Northwestern |L |5-6 (9) |
| A15 |! | at Northwestern |L |5-16 (5) |
| A18 |! | at Michigan State |W |8-0 (6) |
| A18 |! | at Michigan State |W |4-3 (10) |
| A21 |! | at Northern Iowa |W |5-3 |
| A25 |! | at Indiana |W |12-0 (5) |
| A26 |! | at Indiana |W |12-1 (5) |
| A29 |! | Drake |L |0-1 |
| M2 |! | at Michigan |L |1-2 |
| M3 |! | at Michigan |L |0-6 |
| M6 |! | Wisconsin |W |8-0 (5) |
| M6 |! | Wisconsin |W |5-4 (9) |
| M9 |! | Minnesota |W |2-0 |
| M9 |! | Minnesota |W |3-0 |
| M15 |! | # vs. Auburn |L |0-1 |
| M16 |! | # vs. Boston |L |1-3 |

* Time Warner Cable Texas Inviational (Austin, Texas)

& Littlewood Classic (Tempe, Ariz.)

^ K-Club Classic (Kennesaw, Ga.)

@ Long Beach Tournament (Lakewood, Calif.)

\$ Stetson Classic (DeLand, Fla.)

! Stetson Hatter Roundup (DeLand, Fla.)

NCAA Regionals (Atlanta, Ga.)

2010

25-23 Overall, 10-9 Big Ten

| | | | | |
|-----|---------|---------------------------|--------|---------------|
| F12 |* | vs. Arkansas |L |1-2 |
| F12 |* | vs. Western Illinois |W |2-1 |
| F13 |* | vs. Drake |W |3-2 |
| F13 |* | vs. Iowa State |L |2-8 |
| F14 |* | vs. Drake |W |7-3 |
| F19 |& | vs. Texas State |W |4-1 |
| F19 |& | vs. Rutgers |W |7-0 |
| F20 |& | vs. Illinois State |W |7-1 |
| F20 |& | at Arizona State |L |4-7 |
| F26 |^ | vs. Alabama |L |4-5 |
| F26 |^ | vs. Maryland |L |1-11 (5) |
| F27 |^ | vs. Arkansas |L |2-3 |
| F27 |^ | vs. North Carolina State |W |3-1 |
| F28 |^ | vs. Georgia Tech |L |8-9 (8) |
| M5 |@ | at Cal State Northridge |L |4-7 |
| M5 |@ | at Cal State Northridge |W |4-1 |
| M6 |@ | vs. Cal State Bakersfield |L |0-3 |
| M13 |\$ | vs. Western Kentucky |L |1-2 |
| M13 |\$ | vs. Virginia Tech |W |6-5 |
| M14 |\$ | vs. Syracuse |L |2-3 (8) |
| M16 |! | vs. Syracuse |W |4-1 |
| M16 |! | at Florida Atlantic |W |3-1 |
| M18 |! | at Florida Atlantic |W |2-1 |
| M18 |! | at Florida Atlantic |L |3-4 (8) |
| M21 |! | South Dakota |W |8-0 (6) |
| M21 |! | South Dakota |W |10-6 (6) |
| M27 |! | at Michigan State |W |3-1 |
| M28 |! | at Michigan State |W |7-6 |
| M31 |! | at Iowa State |L |3-7 |
| A3 |! | Indiana |W |5-1 |
| A4 |! | Indiana |W |12-1 (5) |
| A7 |! | Northwestern |W |9-1 (6) |
| A10 |! | Purdue |W |1-0 |
| A11 |! | Purdue |L |0-2 |
| A14 |! | at Wisconsin |W |1-0 |
| A14 |! | at Wisconsin |W |14-1 (5) |
| A18 |! | Western Illinois |W |8-0 (6) |
| A24 |! | at Penn State |L |1-7 |
| A25 |! | at Penn State |L |2-5 |
| A28 |! | Northern Iowa |L |7-8 (8) |
| M1 |! | Ohio State |L |7-8 (8) |
| M2 |! | Ohio State |L |3-4 |
| M5 |! | at Illinois |L |4-6 |
| M5 |! | at Illinois |L |6-10 |
| M8 |! | at Minnesota |W |8-0 (6) |
| M9 |! | at Minnesota |W |9-4 |
| M14 |! | Michigan |L |2-8 |
| M15 |! | Michigan |L |0-6 |

* Metrodome Tournament (Minneapolis, Minn.)

& Littlewood Classic (Tempe, Ariz.)

^ NFCA Leadoff Classic (Columbus, Ga.)

@ Matador Classic (Northridge, Calif.)

\$ FAU "Parents Weekend" Tournament (Boca Raton, Fla.)

Marla Looper

Head Coach: 2011-2018

Record at Iowa: 153-215-1

Big Ten Record: 59-99

2011

27-24 Overall, 9-11 Big Ten

| | | | | |
|-----|---------|------------------------|--------|---------------|
| F11 |* | vs. Lipscomb |L |4-5 |
| F11 |* | vs. Maryland |W |1-0 |
| F12 |* | vs. East Carolina |L |0-1 |
| F12 |* | at #3/4 Georgia |L |1-8 |
| F13 |* | vs. Illinois State |L |4-13 |
| F18 |& | vs. Idaho State |W |11-3 (5) |
| F18 |& | vs. Seattle University |W |8-7 |
| F25 |% | vs. Albany |W |2-1 |
| F25 |% | at Florida Gulf Coast |W |11-9 |
| F26 |% | vs. UMBC |W |5-1 |
| F26 |% | vs. Eastern Michigan |W |7-0 |
| F27 |% | vs. Southern Illinois |L |1-5 |
| M4 |^ | vs. #14/16 Stanford |L |1-2 |
| M4 |^ | at Cal State Fullerton |W |5-1 |
| M5 |^ | vs. #10/11 California |L |2-6 |
| M5 |^ | vs. IPFW |L |0-4 |
| M6 |^ | vs. Murray State |L |2-7 (8) |
| M11 |@ | vs. Liberty |L |1-3 |
| M11 |@ | at Stetson |W |2-3 |
| M12 |@ | vs. Liberty |W |4-2 |
| M12 |@ | vs. Jackson State |W |7-1 |
| M13 |@ | vs. Liberty |W |4-3 |
| M15 |\$ | vs. Colgate |W |4-0 |
| M15 |\$ | at Stetson |W |3-2 |
| M17 |! | at #11/11 Tennessee |L |3-7 |
| M18 |! | at #11/11 Tennessee |L |0-2 |
| M20 |! | South Dakota |W |10-0 (5) |
| M20 |! | South Dakota |W |9-1 (6) |
| M26 |! | at Ohio State |W |5-3 |
| M27 |! | at Ohio State |W |7-2 |
| M30 |! | at Western Illinois |W |10-2 |
| A2 |! | at Purdue |L |1-12 |
| A3 |! | at Purdue |L |0-3 |
| A6 |! | at Drake |L |1-2 |
| A9 |! | Michigan State |W |5-3 |
| A10 |! | Michigan State |W |9-8 |
| A13 |! | at Minnesota |L |2-4 |
| A13 |! | at Minnesota |W |2-1 |
| A16 |! | Northwestern |W |10-8 (8) |
| A17 |! | Northwestern |W |9-7 |
| A20 |! | Iowa State |W |4-3 |
| A23 |! | at #1/1 Michigan |W |4-2 |
| A24 |! | at #1/1 Michigan |L |2-3 |
| A27 |! | Wisconsin |L |6-7 |
| A27 |! | Wisconsin |L |3-6 |
| A30 |! | at Indiana |L |1-3 |
| M1 |! | at Indiana |L |0-5 |
| M4 |! | Illinois |L |2-8 |
| M4 |! | Illinois |L |2-6 |
| M7 |! | Penn State |W |1-0 |
| M8 |! | Penn State |L |2-3 |

* Red & Black Showcase (Athens, Ga.)

& Littlewood Classic (Tempe, Ariz.)



IOWA SOFTBALL

ALL-TIME RESULTS

% Moe's Blue and Green Invite (Fort Meyers, Fla.)
 ^ DeMarini Invitational (Fullerton, Calif.)
 @ Stetson Classic (DeLand, Fla.)
 \$ Stetson Hatter Roundup (DeLand, Fla.)

2012

27-26 Overall, 16-8 Big Ten

F10.....! vs. Wichita State.....W.....11-0 (5)
 F10.....! at #7 Baylor.....L.....0-4
 F11.....! vs. Arkansas.....L.....2-10 (5)
 F11.....! vs. UT Arlington.....W.....1-0
 F12.....! vs. Belmont.....W.....8-0
 F17.....\$ vs. Illinois State.....L.....3-7
 F17.....\$ at #5 Arizona State.....L.....2-5
 F18.....\$ vs. Central Michigan.....W.....7-5
 F18.....\$ vs. Iowa State.....W.....26-5 (5)
 F19.....\$ vs. Central Michigan.....W.....4-2
 F24.....# vs. Fresno State.....W.....7-1
 F24.....# vs. Oregon State.....L.....1-2 (8)
 F25.....# vs. Cal State Northridge.....L.....0-1 (8)
 F26.....# vs. LIU Brooklyn.....W.....7-0
 M2.....& vs. #23 Oklahoma State.....L.....5-6 (8)
 M3.....& vs. #23 Oklahoma State.....W.....5-3
 M3.....& vs. #8 Oklahoma.....L.....3-6
 M4.....at #8 Oklahoma.....L.....2-4
 M13.....at Long Beach State.....L.....0-1
 M15.....^ vs. Notre Dame.....L.....0-2
 M15.....^ vs. #3 Washington.....L.....3-4
 M16.....^ vs. Virginia.....W.....2-0
 M16.....^ vs. #13 Arizona.....L.....1-6
 M21.....at #10 Missouri.....L.....0-8 (5)
 M21.....at #10 Missouri.....L.....0-2
 M24.....Wisconsin.....L.....0-1
 M24.....Wisconsin.....W.....4-3
 M25.....Wisconsin.....L.....4-5
 M31.....Illinois.....W.....5-1
 M31.....Illinois.....W.....9-1(6)
 A1.....Illinois.....W.....1-0 (10)
 A4.....Drake.....L.....0-1
 A7.....at Northwestern.....W.....5-2
 A7.....at Northwestern.....L.....6-7
 A8.....at Northwestern.....L.....6-12
 A14.....Nebraska.....L.....4-7
 A14.....Nebraska.....W.....7-6
 A15.....Nebraska.....W.....6-4
 A18.....at Iowa State.....L.....3-4
 A21.....at Michigan State.....W.....6-0
 A21.....at Michigan State.....W.....7-1
 A22.....at Michigan State.....W.....4-1
 A26.....Northern Iowa.....L.....3-4 (8)
 A26.....Northern Iowa.....W.....7-0
 A28.....Indiana.....L.....0-1 (9)
 A28.....Indiana.....W.....4-0
 A29.....Indiana.....W.....10-0 (5)
 M5.....at Ohio State.....W.....2-0
 M5.....at Ohio State.....W.....13-5
 M6.....at Ohio State.....L.....1-2
 M11.....at Minnesota.....W.....1-0 (8)
 M12.....at Minnesota.....L.....1-4
 M12.....at Minnesota.....W.....5-4

! Gettman Classic (Waco, Texas)

\$ Littlewood Classic (Tempe, Ariz.)
 # Cathedral City Classic (Palm Springs, Calif.)
 & The Preview (Oklahoma City)
 ^ Judi Garman Classic (Fullerton, Calif.)

2013

30-24 Overall, 8-15 Big Ten

F8.....! vs. Lipscomb.....L.....0-4
 F8.....! vs. Texas State.....W.....5-4
 F9.....! at Houston.....W.....4-1
 F9.....! vs. #11 Louisiana.....W.....13-10
 F10.....! vs. #11 Louisiana.....L.....0-11 (5)
 F15.....# vs. Dayton.....W.....3-0
 F15.....# vs. Oklahoma State.....W.....3-1 (8)
 F16.....# vs. Nebraska-Omaha.....W.....2-1
 F16.....# at North Texas.....W.....4-1
 F17.....# vs. Oklahoma State.....L.....3-4
 F22.....\$ vs. Winthrop.....W.....2-1
 F22.....\$ at #1 Alabama.....L.....0-5
 F23.....\$ vs. Winthrop.....W.....7-1
 F23.....\$ at #1 Alabama.....L.....1-4
 F24.....\$ vs. Western Illinois.....W.....12-4 (6)
 M1.....& vs. #15 Stanford.....W.....7-6
 M1.....& vs. #24 Oregon State.....W.....9-3
 M2.....& at Cal State Fullerton.....W.....7-0
 M2.....& vs. CSU Bakersfield.....W.....5-3
 M9.....^ vs. St. Johns.....L.....1-3
 M9.....^ at Maryland.....W.....9-4
 M10.....^ vs. Radford.....W.....10-0 (5)
 M10.....^ vs. Ohio State.....W.....8-0 (6)
 M18.....@ vs. Ball State.....L.....5-7
 M18.....@ at #11 Louisville.....W.....6-2
 M19.....@ at #11 Louisville.....L.....4-6
 M20.....at #21 Kentucky.....W.....3-1
 M22.....* Minnesota.....L.....1-4
 M23.....* Minnesota.....L.....3-7
 M23.....* Minnesota.....L.....1-10
 M29.....* Wisconsin.....W.....2-1 (9)
 M29.....* Wisconsin.....L.....0-8 (5)
 M30.....* Wisconsin.....L.....0-3
 A3.....at Drake.....W.....18-0
 A5.....* #19 Nebraska.....W.....6-2
 A6.....* #19 Nebraska.....L.....1-11 (5)
 A7.....* #19 Nebraska.....L.....2-3
 A12.....* at Northwestern.....W.....12-7
 A13.....* at Northwestern.....W.....15-14
 A14.....* at Northwestern.....L.....3-11 (5)
 A20.....* at #9 Michigan.....L.....3-5
 A21.....* at #9 Michigan.....L.....6-8
 A21.....* at #9 Michigan.....L.....0-8 (5)
 A23.....* Illinois.....L.....5-8
 A23.....* Illinois.....L.....3-6
 A25.....at UNI.....W.....10-1 (5)
 A26.....* Penn State.....L.....3-6
 A27.....* Penn State.....L.....5-6
 A28.....* Penn State.....W.....5-0
 M1.....Iowa State.....W.....8-3
 M3.....* at Purdue.....W.....4-3 (9)
 M4.....* at Purdue.....W.....2-0 (8)
 M5.....* at Purdue.....W.....8-2

M9.....+ vs. Ohio State.....L.....4-8
 ! Hilton Houston Classic (Houston, Texas)
 # Lovelace Invitational (Denton, Texas)
 \$ Bama Bash (Tuscaloosa, Ala.)
 & Easton Invitational (Fullerton, Calif.)
 @ Louisville Tournament (Louisville, Ky.)
 + Big Ten Tournament (Lincoln, Neb.)
 * Conference game

2014

16-30-1 Overall, 9-14 Big Ten

F7.....! vs. UNC Greensboro.....W.....5-0
 F7.....! at South Carolina.....L.....0-1
 F8.....! vs. Presbyterian.....W.....6-3
 F9.....! vs. Ohio.....L.....6-9
 F14.....& vs. Lipscomb.....L.....0-10(5)
 F14.....& vs. #14/18 Missouri.....L.....1-2 (8)
 F15.....& vs. UAB.....L.....1-6 (9)
 F15.....& at #14/16 Baylor.....L.....0-2
 F16.....& vs. Drake.....W.....9-0 (6)
 F21.....at Mississippi State.....L.....0-2
 F22.....at Mississippi State.....L.....0-5
 F23.....at Mississippi State.....L.....1-9 (5)
 F28.....\$ vs. Valparaiso.....W.....8-0 (5)
 M2.....\$ vs. Longwood.....L.....1-4
 M15.....at Texas.....L.....1-9 (5)
 M16.....at Texas.....W.....6-5
 M17.....at Texas.....L.....0-3
 M19.....at Texas State.....L.....0-4
 M21.....* at Illinois.....W.....4-3 (9)
 M22.....* at Illinois.....W.....10-7
 M22.....* at Illinois.....L.....3-4 (8)
 M29.....* at Wisconsin.....W.....4-1
 M29.....* at Wisconsin.....L.....4-8
 M30.....* at Wisconsin.....W.....4-1
 A2.....Drake.....L.....3-5
 A5.....* #23 Northwestern.....L.....4-6
 A5.....* #23 Northwestern.....L.....1-4
 A6.....* #23 Northwestern.....W.....4-3
 A8.....* #14 Minnesota.....L.....0-2
 A8.....* #14 Minnesota.....L.....0-7
 A11.....* at #19/22 Nebraska.....L.....2-5
 A11.....* at #19/22 Nebraska.....L.....1-9 (6)
 A12.....* at #19/22 Nebraska.....L.....0-18 (5)
 A16.....#13/15 Missouri.....W.....3-1
 A16.....#13/15 Missouri.....W.....13-8
 A18.....* Michigan State.....L.....0-1
 A19.....* Michigan State.....W.....5-1
 A20.....* Michigan State.....L.....0-4
 A23.....^ at Iowa State.....T.....6-6 (5)
 A25.....* at Indiana.....W.....1-0
 A26.....* at Indiana.....L.....1-9 (5)
 A27.....* at Indiana.....W.....3-2
 A30.....Northern Iowa.....L.....8-9
 M2.....* Ohio State.....L.....3-6
 M3.....* Ohio State.....L.....6-7
 M4.....* Ohio State.....W.....3-2
 M8.....+ vs. Illinois.....L.....0-6
 ! Carolina Classic (Columbia, S.C.)
 & Gettman Classic (Waco, Texas)
 \$ Wildcat Invitational (Tucson, Ariz.)



IOWA SOFTBALL

ALL-TIME RESULTS

^ Iowa Corn Cy-Hawk Series

+ Big Ten Tournament

* Conference Game

2015

19-40 Overall, 8-15 Big Ten

| | | | |
|------------|--------------------------------|--------|----------|
| F6.....! | vs. Drake..... | L..... | 0-8 (6) |
| F6.....! | at UNI..... | W..... | 12-4 (5) |
| F7.....! | vs. Southern Utah..... | W..... | 2-0 |
| F7.....! | vs. North Dakota State..... | L..... | 1-9 (5) |
| F8.....! | vs. Wisconsin-Green Bay..... | W..... | 6-0 |
| F14.....& | at #1 Florida..... | L..... | 0-8 (5) |
| F14.....& | vs. NC State..... | L..... | 5-6 |
| F15.....& | at #1 Florida..... | L..... | 0-8 (5) |
| F20.....\$ | vs. Hofsta..... | L..... | 3-4 |
| F20.....\$ | at #6 Louisiana-Lafayette..... | L..... | 3-4 |
| F21.....\$ | vs. Hofstra..... | L..... | 3-9 |
| F21.....\$ | vs. Missouri State..... | L..... | 2-3 (8) |
| F22.....\$ | vs. Missouri State..... | L..... | 2-6 |
| F27.....^ | vs. LIU Brooklyn..... | W..... | 10-2 (5) |
| F27.....^ | at #17 UCF..... | W..... | 3-2 |
| F28.....^ | vs. Princeton..... | L..... | 2-10 (5) |
| M1.....^ | vs. Florida A&M..... | W..... | 2-0 |
| M6.....# | vs. San Jose State..... | L..... | 2-11 |
| M6.....# | vs. Fresno State..... | L..... | 0-9 (5) |
| M7.....# | vs. San Diego State..... | L..... | 2-7 |
| M7.....# | at Cal State Fullerton..... | W..... | 12-11 |
| M8.....# | vs. #2 Oregon..... | L..... | 1-2 |
| M14.....% | vs. East Carolina..... | W..... | 5-1 |
| M14.....% | at #6 Oklahoma..... | L..... | 3-23 (5) |
| M15.....% | vs. East Carolina..... | L..... | 2-3 (8) |
| M15.....% | at #6 Oklahoma..... | L..... | 2-8 |
| M16.....% | at #6 Oklahoma..... | L..... | 0-9 (5) |
| M17..... | at Oklahoma State..... | L..... | 5-6 |
| M18..... | at Tulsa..... | W..... | 7-6 |
| M20.....* | Maryland..... | L..... | 14-15 |
| M21.....* | Maryland..... | W..... | 8-4 |
| M22.....* | Maryland..... | L..... | 0-19 (5) |
| M25.....* | Nebraska..... | L..... | 2-12 (6) |
| M25.....* | Nebraska..... | L..... | 7-16 |
| M28.....* | at #4 Michigan..... | L..... | 0-6 |
| M28.....* | at #4 Michigan..... | L..... | 4-7 |
| M29.....* | at #4 Michigan..... | W..... | 6-4 |
| A1..... | at Drake..... | L..... | 0-1 |
| A2..... | Western Illinois..... | L..... | 8-11 |
| A3.....* | Illinois..... | W..... | 15-7 (5) |
| A4.....* | Illinois..... | L..... | 7-15 |
| A5.....* | Illinois..... | L..... | 7-12 |
| A10.....* | at Wisconsin..... | W..... | 16-4 (5) |
| A11.....* | at Wisconsin..... | L..... | 4-5 |
| A12.....* | at Wisconsin..... | W..... | 3-2 (10) |
| A15..... | Iowa State..... | L..... | 4-5 |
| A17.....* | at Purdue..... | W..... | 2-0 |
| A18.....* | at Purdue..... | L..... | 1-4 |
| A18.....* | at Purdue..... | W..... | 5-1 |
| A22.....* | at #15 Missouri..... | L..... | 2-10 (6) |
| A25.....* | at #12 Minnesota..... | L..... | 0-8 (5) |
| A25.....* | at #12 Minnesota..... | L..... | 0-8 (5) |
| A26.....* | at #12 Minnesota..... | L..... | 0-9 (5) |
| M1.....* | Northwestern..... | L..... | 0-1 |

| | | | |
|----------|------------------------------------------------------|--------|------|
| M2.....* | Northwestern..... | L..... | 6-11 |
| M3.....* | Northwestern..... | W..... | 8-6 |
| M7.....+ | vs. Rutgers..... | W..... | 5-3 |
| M8.....+ | vs. Minnesota..... | W..... | 2-0 |
| M9.....+ | vs. Nebraska..... | L..... | 6-9 |
| ! | UNI Dome Tournament (Cedar Falls, Iowa) | | |
| & | University of Florida Tournament (Gainesville, Fla.) | | |
| \$ | Ragin' Cajun Invitational (Lafayette, La.) | | |
| ^ | UCF Doubletree/Radisson Invitational (Orlando, Fla.) | | |
| # | Judi Garman Classic (Fullerton, Calif.) | | |
| % | University of Oklahoma Tournament (Norman, Okla.) | | |
| + | Big Ten Tournament | | |
| * | Conference Game | | |

2016

13-39 Overall, 3-20 Big Ten

| | | | |
|------------|-----------------------------|--------|----------|
| F12.....! | vs. Louisville..... | W..... | 1-0 |
| F12.....! | at TAMU Corpus Christi..... | L..... | 1-2 |
| F13.....! | vs. Louisville..... | L..... | 2-7 |
| F13.....! | vs. Sam Houston State..... | W..... | 8-0 (6) |
| F14.....! | at TAMU Corpus Christi..... | L..... | 1-2 |
| F19.....# | vs. IUPUI..... | W..... | 7-1 |
| F19.....# | vs. UIC..... | L..... | 2-3 |
| F20.....# | vs. Lipscomb..... | L..... | 0-7 |
| F20.....# | vs. Loyola..... | L..... | 0-4 |
| F21.....# | vs. Indiana State..... | L..... | 2-3 |
| F26.....\$ | vs. Georgia Southern..... | W..... | 11-0 (5) |
| F26.....\$ | vs. Georgia Southern..... | L..... | 4-7 |
| F27.....\$ | at Coastal Carolina..... | L..... | 8-10 |
| F27.....\$ | vs. Georgia Southern..... | L..... | 2-10 (5) |
| F28.....\$ | at Coastal Carolina..... | L..... | 5-6 |
| M5.....% | at Tulsa..... | L..... | 1-2 |
| M5.....% | vs. Lamar..... | W..... | 4-3 |
| M6.....% | at Tulsa..... | L..... | 7-9 |
| M6.....% | vs. Lamar..... | W..... | 14-8 |
| M16.....^ | vs. Texas..... | W..... | 1-0 |
| M16.....^ | at Hawaii..... | L..... | 3-4 |
| M17.....^ | vs. Texas..... | L..... | 3-4 |
| M18.....^ | at Hawaii..... | L..... | 4-5 |
| M19.....^ | at Hawaii..... | W..... | 4-0 |
| M25..... | at Indiana *..... | L..... | 3-5 |
| M26..... | at Indiana *..... | L..... | 3-9 |
| M27..... | at Indiana *..... | L..... | 5-10 |
| A1..... | vs. Purdue *..... | L..... | 4-6 |
| A2..... | vs. Purdue *..... | L..... | 7-8 |
| A3..... | vs. Purdue *..... | W..... | 10-3 |
| A6..... | at Nebraska *..... | L..... | 5-6 |
| A6..... | at Nebraska *..... | L..... | 1-3 |
| A8..... | at Northwestern *..... | L..... | 9-13 |
| A9..... | at Northwestern *..... | L..... | 5-6 |
| A10..... | at Northwestern *..... | L..... | 5-9 |
| A12..... | vs. Northern Iowa..... | W..... | 6-3 |
| A13..... | vs. Drake..... | W..... | 8-7 (8) |
| A15..... | vs. Wisconsin *..... | L..... | 4-5 |
| A16..... | vs. Wisconsin *..... | W..... | 5-2 |
| A17..... | vs. Wisconsin *..... | L..... | 1-3 |
| A19..... | vs. Missouri..... | L..... | 1-7 |
| A19..... | vs. Missouri..... | L..... | 4-11 |
| A22..... | vs. Penn State *..... | L..... | 3-8 |
| A23..... | vs. Penn State *..... | W..... | 4-1 |
| A24..... | vs. Penn State *..... | L..... | 3-11 (6) |

| | | | |
|----------|------------------------------------------------|--------|----------|
| A29..... | at Illinois *..... | L..... | 1-5 |
| A30..... | at Illinois *..... | L..... | 1-5 |
| M1..... | at Illinois *..... | L..... | 0-8 (5) |
| M3..... | at Iowa State..... | L..... | 0-5 |
| M6..... | vs. Minnesota *..... | L..... | 3-14 |
| M7..... | vs. Minnesota *..... | L..... | 2-9 |
| M8..... | vs. Minnesota *..... | L..... | 0-12 (5) |
| ! | TAMU CC Tournament (Corpus Christi, Texas) | | |
| # | Rosemont Tournament (Rosemont, Ill.) | | |
| \$ | Coastal Carolina Invitational (Conway, S.C.) | | |
| % | Tulsa Tournament (Tulsa, Okla.) | | |
| ^ | Rainbow Wahine Invitational (Honolulu, Hawaii) | | |

2017

19-32 Overall, 9-14 Big Ten

| | | | |
|-----------|-------------------------------|-----------|----------|
| F10.....! | vs. Abilene Christian..... | W..... | 2-1 |
| F10.....! | vs. TAMU Corpus Christi..... | W..... | 8-0 (6) |
| F11.....! | at Texas State..... | L..... | 0-2 |
| F11.....! | vs. Texas Tech..... | L..... | 4-7 |
| F12.....! | vs. Abilene Christian..... | L..... | 1-3 |
| F17.....# | vs. Virginia Tech..... | L..... | 1-2 (8) |
| F18.....# | vs. Virginia Tech..... | L..... | 1-2 |
| F18.....# | vs. Georgia Tech..... | L..... | 2-3 |
| F19.....# | vs. Georgia Tech..... | L..... | 5-6 |
| M2.....\$ | vs. No. 3 Florida..... | L..... | 0-8 (5) |
| M2.....\$ | vs. Fresno State..... | L..... | 7-11 |
| M3.....\$ | vs. No. 8 Washington..... | L..... | 0-8 (5) |
| M4.....\$ | vs. No. 20 Arizona State..... | L..... | 4-5 (10) |
| M4.....\$ | vs. No. 23 California..... | L..... | 0-1 |
| M11..... | vs. UMKC..... | Cancelled | |
| M12..... | vs. UMKC..... | Cancelled | |
| M11..... | vs. Drake..... | L..... | 1-11 |
| M12..... | at Kansas..... | L..... | 2-6 |
| M13..... | at Kansas..... | Cancelled | |
| M15..... | at Missouri (DH)..... | L..... | 0-9 (5) |
| M15..... | at Missouri (DH)..... | L..... | 0-2 |
| M17..... | vs. Valparaiso..... | W..... | 3-0 |
| M18..... | vs. SDSU..... | W..... | 2-0 |
| M19..... | vs. Creighton..... | L..... | 2-4 (8) |
| M19..... | vs. SDSU..... | W..... | 5-0 |
| M20..... | vs. South Dakota..... | W..... | 1-0 |
| M24.....* | vs. Illinois..... | L..... | 0-8 |
| M25.....* | vs. Illinois..... | L..... | 2-5 |
| M26.....* | vs. Illinois..... | L..... | 4-7 |
| M31.....* | at Purdue..... | L..... | 2-4 |
| A1.....* | at Purdue..... | W..... | 5-0 |
| A2.....* | at Purdue..... | W..... | 8-3 |
| A7.....* | at Wisconsin..... | L..... | 1-8 |
| A8.....* | at Wisconsin..... | W..... | 4-3 |
| A9.....* | at Wisconsin..... | L..... | 5-6 (10) |
| A11..... | at Northern Iowa..... | W..... | 4-2 |
| A12.....* | vs. Nebraska (DH)..... | W..... | 4-3 |
| A12.....* | vs. Nebraska (DH)..... | W..... | 5-2 |
| A14.....* | vs. Rutgers..... | W..... | 2-0 |
| A15.....* | vs. Rutgers..... | W..... | 5-4 |
| A16.....* | vs. Rutgers..... | L..... | 0-2 |
| A18..... | vs. Iowa State..... | W..... | 2-1 |
| A21.....* | at No. 5 Minnesota..... | L..... | 0-5 |



IOWA SOFTBALL

ALL-TIME RESULTS

A22.....* at No. 5 Minnesota.....L.....1-9 (5)
 A23.....* at No. 5 Minnesota.....L.....0-3
 A25.....vs. Western Illinois.....W.....3-1
 A28.....* at Ohio State.....L.....1-3
 A29.....* at Ohio State.....L.....0-6
 A30.....* at Ohio State.....W.....4-2
 M2.....at Drake.....W.....2-0
 M5.....* vs. Northwestern.....L.....2-5
 M6.....* vs. Northwestern.....W.....7-6 (11)
 M7.....* vs. Northwestern.....L.....2-5
 M11.....& vs. Wisconsin.....L.....0-3
 ! Centurylink Classic
 # ACC/Big Ten Challenge
 \$ Judi Garman Classic
 % Jayhawk Invitational
 ^ Hawkeye Invitational
 * Big Ten Conference game
 & Big Ten Tournament

2018 21-32 Overall, 6-16 Big Ten

F9.....! vs. UIC.....W.....3-0
 F9.....! vs. Eastern Illinois.....L.....2-4
 F10.....! vs. Evansville.....Cancelled
 F11.....! vs. UIC.....L.....4-6
 F11.....! at UL Lafayette.....L.....0-9
 F16.....# vs. Tulsa.....W.....2-1
 F16.....# vs. Butler.....L.....0-4
 F17.....# vs. Butler.....W.....8-0
 F17.....# at Texas A&M.....L.....2-3
 F18.....# vs. Tulsa.....W.....11-3
 M2.....\$ vs. Stanford.....L.....2-3
 M2.....\$ at Cal State Fullerton.....Cancelled
 M3.....\$ vs. Cal Poly.....L.....2-3
 M3.....\$ vs. #17 UL Lafayette.....Cancelled
 M4.....\$ vs. #8 Baylor.....W.....3-1
 M10.....% vs. Georgetown.....W.....5-0
 M10.....% at Grand Canyon.....W.....12-1
 M11.....% vs. Georgetown.....W.....2-0
 M11.....% at Grand Canyon.....L.....0-1
 M12.....% at Grand Canyon.....W.....6-5
 M14.....at #13 Arizona State.....W.....3-1
 M14.....at #13 Arizona State.....L.....0-9
 M17.....^ vs. Wichita State.....W.....3-2
 M17.....^ at Creighton.....W.....4-3
 M18.....^ vs. Wichita State.....L.....5-12
 M21.....vs. SDSU.....L.....1-4
 M21.....vs. SDSU.....L.....2-5
 M23.....vs. #17 Michigan.....L.....1-4
 M23.....vs. #17 Michigan.....W.....4-3
 M25.....vs. #17 Michigan.....Cancelled
 M27.....vs. UW Green Bay.....W.....9-1
 M27.....vs. UW Green Bay.....W.....3-2
 M28.....vs. Drake.....L.....1-3
 M30.....* at Maryland.....L.....1-2
 M31.....* at Maryland.....L.....2-5
 A1.....* at Maryland.....L.....0-1
 A4.....vs. UNI.....Postponed
 A7.....* vs. Wisconsin.....W.....3-0
 A7.....* vs. Wisconsin.....W.....4-3
 A8.....* vs. Wisconsin.....W.....5-3

A10.....* at Nebraska.....W.....2-1
 A10.....* at Nebraska.....L.....0-3
 A12.....* vs. Minnesota.....L.....0-8
 A13.....* vs. Minnesota.....L.....2-6
 A13.....* vs. Minnesota.....L.....1-11
 A17.....vs. Western Illinois.....L.....1-2
 A20.....* at Illinois.....L.....1-7
 A21.....* at Illinois.....L.....5-6
 A22.....* at Illinois.....L.....7-9
 A25.....at Iowa State.....L.....2-4
 A27.....* at Northwestern.....L.....1-4
 A28.....* at Northwestern.....W.....3-0
 A29.....* at Northwestern.....L.....2-6
 M4.....* vs. Purdue.....L.....1-3
 M5.....* vs. Purdue.....L.....0-9
 M6.....* vs. Purdue.....L.....0-6
 M10.....& vs. Ohio State.....W.....5-1
 M12.....& vs. Ohio State.....L.....1-2
 ! Mardi Gras Tournament.....# Texas A&M Invite
 \$ Judi Garman Classic.....% Grand Canyon Invite
 ^ Creighton Invite.....* Big Ten Conference Game
 & Big Ten Tournament

Renee Gillispie
 Head Coach: 2019-present
 Record at Iowa: 36-37
 Big Ten Record: 5-18

2019 19-32 Overall, 5-18 Big Ten

F8.....! vs. Bucknell.....W.....5-3
 F8.....! vs. #10 LSU.....L.....0-9 (5)
 F9.....! vs. Tulsa.....L.....0-3
 F9.....! vs. #10 LSU.....L.....1-16(5)
 F15.....# vs. Villanova.....L.....2-4
 F15.....# vs. Kansas.....W.....2-1
 F16.....# vs. Missouri.....L.....1-9
 F16.....# vs. St. Joseph's.....L.....1-4
 F17.....# vs. UMass.....W.....5-3
 F22.....\$ vs. UAB.....W.....3-1
 F22.....\$ vs. Fordham.....W.....5-3
 F23.....\$ vs. Morgan State.....W.....3-0
 F23.....\$ vs. Fordham.....W.....5-0
 F24.....\$ vs. Notre Dame.....W.....2-1
 F24.....(EHX) vs. Czech Ntl.....W.....12-5
 M1.....% vs. W. Michigan.....W.....6-1
 M1.....% vs. Binghamton.....W.....8-5
 M2.....% vs. MTSU.....L.....6-8
 M2.....% vs. USF.....L.....0-1
 M3.....% vs. Ball State.....W.....10-3
 M8.....^ vs. UIC.....W.....5-1
 M8.....^ vs. UW Green Bay.....L.....4-6
 M9.....^ vs. Butler.....Cancelled
 M10.....^ vs. UW Green Bay.....W.....12-0
 M10.....^ vs. Miami (OH).....W.....2-1
 M20.....at Illinois State.....Cancelled
 M22.....* at Purdue.....L.....2-3
 M23.....* at Purdue.....W.....2-1
 M23.....* at Purdue.....L.....2-4
 M27.....vs. W. Illinois.....L.....1-10

M29.....* vs. Northwestern.....L.....0-5
 M30.....* vs. Northwestern.....L.....2-6
 M31.....* vs. Northwestern.....L.....0-6
 A5.....* at Wisconsin.....L.....0-8 (6)
 A6.....* at Wisconsin.....L.....1-9 (6)
 A7.....* at Wisconsin.....L.....2-4
 A9.....@ vs. Iowa State.....L.....0-2
 A12.....* vs. Illinois.....L.....1-12 (5)
 A13.....* vs. Illinois.....L.....11-12
 A13.....* vs. Illinois.....W.....4-3
 A17.....at Drake.....L.....0-5
 A19.....* at Rutgers.....L.....1-3
 A19.....* at Rutgers.....L.....0-1
 A21.....* at Rutgers.....W.....4-0
 A24.....* vs. Nebraska.....L.....5-7
 A24.....* vs. Nebraska.....W.....3-1
 A26.....* at Minnesota.....L.....0-9 (5)
 A26.....* at Minnesota.....L.....0-8 (5)
 A28.....* at Minnesota.....L.....1-6
 A30.....at UNI.....L.....2-4
 M3.....* vs. Ohio State.....W.....1-0
 M4.....* vs. Ohio State.....L.....0-10 (5)
 M5.....* vs. Ohio State.....L.....0-5
 M9.....& vs. Wisconsin.....L.....4-7
 ! Tiger Classic.....# Diamond 9 Citrus Blossom
 \$ Diamond 9 Citrus Classic.....% USF Series
 ^ Saluki Invitational.....@ Iowa Corn Cy-Hawk Series
 * Big Ten Conference Game.....& Big Ten Tournament

2020* 17-5 Overall, 0-0 Big Ten

F7.....! vs. East Carolina.....W.....6-5
 F7.....! vs. Virginia Tech.....L.....1-9
 F8.....! vs. Campbell.....W.....5-2
 F8.....! vs. Coastal Carolina.....W.....2-1 (8)
 F9.....! vs. Virginia Tech.....W.....4-3 (8)
 F14.....# vs. Boston College.....W.....4-0
 F15.....# vs. Boston College.....W.....4-1
 F15.....# vs. Georgia Tech.....L.....0-8
 F16.....# vs. Georgia Tech.....W.....5-0
 F21.....\$ vs. Portland State.....W.....8-3
 F21.....\$ vs. UMKC.....W.....2-1
 F22.....\$ vs. Portland State.....W.....8-0 (6)
 F22.....\$ at Hawaii.....W.....2-1
 F23.....\$ vs. UMKC.....W.....4-2
 F28.....% vs. Miami University (OH).....L.....1-2
 F28.....% vs. Florida Gulf Coast.....W.....7-1
 F29.....% vs. South Alabama.....L.....2-3
 F29.....% vs. Florida Atlantic.....W.....6-5
 M6.....\$ vs. Loyola (IL).....W.....3-1 (8)
 M6.....\$ vs. South Dakota State.....L.....2-8
 M7.....\$ vs. Central Michigan.....W.....5-0
 M7.....\$ vs. Ohio University.....W.....1-0

*2020 Season was cut short due to COVID-19 Pandemic

! Kickin' Chicken Classic
 #ACC/Big Ten Challenge
 \$The Spring Games



IOWA SOFTBALL

ALL-TIME RESULTS

2021

26-15 Overall, 26-15 Big Ten

| | | | | | | |
|-----|-------|-----------------|-------|---|-------|------|
| F26 | | !Ohio State | | L | | 2-3 |
| F26 | | !Ohio State | | L | | 2-3 |
| F26 | | !Ohio State | | W | | 4-3 |
| F27 | | !Michigan | | L | | 0-2 |
| F27 | | !Michigan | | L | | 5-6 |
| F28 | | !Michigan State | | W | | 6-1 |
| F28 | | !Michigan State | | L | | 0-1 |
| M11 | | \$Penn State | | W | | 5-1 |
| M11 | | \$Penn State | | W | | 6-5 |
| M12 | | \$Penn State | | W | | 2-0 |
| M13 | | \$Maryland | | W | | 1-0 |
| M13 | | \$Maryland | | L | | 3-2 |
| M14 | | \$Maryland | | W | | 4-3 |
| M26 | | Purdue | | W | | 4-2 |
| M27 | | Purdue | | W | | 5-3 |
| M27 | | Purdue | | L | | 5-4 |
| M28 | | Purdue | | W | | 8-3 |
| A2 | | Indiana | | L | | 4-1 |
| A3 | | Indiana | | W | | 8-0 |
| A3 | | Indiana | | W | | 1-0 |
| A4 | | Indiana | | W | | 2-1 |
| A9 | | Wisconsin | | L | | 1-7 |
| A10 | | Wisconsin | | L | | 0-1 |
| A10 | | Wisconsin | | W | | 3-1 |
| A11 | | Wisconsin | | L | | 2-3 |
| A16 | | Northwestern | | L | | 0-7 |
| A17 | | Northwestern | | L | | 7-9 |
| A17 | | Northwestern | | L | | 4-7 |
| A18 | | Northwestern | | W | | 5-2 |
| A23 | | Minnesota | | L | | 0-3 |
| A24 | | Minnesota | | W | | 3-1 |
| A24 | | Minnesota | | L | | 4-5 |
| A25 | | Minnesota | | L | | 5-9 |
| A30 | | Rutgers | | W | | 11-8 |
| M1 | | Rutgers | | W | | 9-1 |
| M1 | | Rutgers | | W | | 6-2 |
| M2 | | Rutgers | | W | | 8-0 |
| M7 | | Nebraska | | W | | 1-0 |
| M8 | | Nebraska | | L | | 0-4 |
| M9 | | Nebraska | | W | | 6-1 |
| M9 | | Nebraska | | W | | 4-1 |
| M14 | | Illinois | | W | | 3-1 |
| M15 | | Illinois | | W | | 7-2 |
| M15 | | Illinois | | L | | 1-9 |
| M16 | | Illinois | | W | | 4-3 |

! Big Ten Bubble #1

\$ Big Ten Bubble #2



Seniors Riley Sheehy and Kate Claypool



Sophomore Brylee Klosterman



IOWA SOFTBALL

SERIES RECORDS

IOWA'S ALL-TIME RECORD: 1369-1041-5 (.566)

| OPPONENT..... | RECORD (WIN %) |
|-------------------------------|----------------|
| Abilene Christian..... | 1-1 (.500) |
| Adelphi..... | 1-1 (.500) |
| Akron..... | 5-2 (.714) |
| Alabama..... | 1-3 (.250) |
| Albany..... | 1-0 (1.000) |
| Arizona..... | 0-5 (.000) |
| Arizona State..... | 11-24 (.314) |
| Arkansas..... | 1-5 (.166) |
| Auburn..... | 2-2 (.500) |
| Augustana..... | 1-0 (1.000) |
| Ball State..... | 14-1 (.933) |
| Baylor..... | 1-3 (.250) |
| Belmont..... | 1-0 (1.000) |
| Bethune-Cookman..... | 2-0 (1.000) |
| Binghamton..... | 1-0 (1.000) |
| Boston University..... | 1-2 (.333) |
| Boston College..... | 3-0 (1.000) |
| Bowling Green..... | 8-1 (.889) |
| Bradley..... | 7-0 (1.000) |
| Briar Cliff..... | 0-1 (.000) |
| Brigham Young (BYU)..... | 4-0 (1.000) |
| Buena Vista..... | 2-2 (.500) |
| Buffalo..... | 3-0 (1.000) |
| Bucknell..... | 1-0 (1.000) |
| Butler..... | 1-1 (.500) |
| Cal Poly..... | 0-3 (.000) |
| Cal Poly Pomona..... | 1-1 (.500) |
| Cal Poly San Luis Obispo..... | 0-1 (.000) |
| Cal State Bakersfield..... | 1-1 (.500) |
| Cal State Fullerton..... | 5-1 (.833) |
| Cal State Hayward..... | 1-1 (.500) |
| Cal State Northridge..... | 1-2 (.333) |
| Cal State Sacramento..... | 2-1 (.667) |
| California..... | 8-15 (.348) |
| California-Davis..... | 1-0 (1.000) |
| California-Santa Barbara..... | 3-0 (1.000) |
| California-Riverside..... | 2-1 (.667) |
| Campbell..... | 1-0 (1.000) |
| Canisius..... | 1-0 (1.000) |
| Central College..... | 1-0 (1.000) |
| Central Florida..... | 2-1 (.667) |
| Central Michigan..... | 9-2 (.818) |
| Central (Okla.) State..... | 0-1 (.000) |
| Charlotte..... | 1-0 (1.000) |
| Coastal Carolina..... | 1-2 (.333) |
| Coe College..... | 2-0 (1.000) |
| Colgate..... | 1-0 (1.000) |
| Colorado State..... | 3-2 (.600) |
| Connecticut..... | 4-1 (.800) |
| Cornell..... | 3-1 (.750) |
| Creighton..... | 9-22 (.290) |
| C.W. Post..... | 1-0 (1.000) |
| Dartmouth..... | 1-0 (1.000) |
| Davis & Elkins..... | 1-0 (1.000) |
| Dayton..... | 1-0 (1.000) |
| DePaul..... | 8-2 (.800) |
| Detroit-Mercy..... | 1-0 (1.000) |
| Dordt..... | 1-0 (1.000) |

| | |
|----------------------------|----------------|
| Drake..... | 37-16 (.698) |
| Drexel..... | 3-0 (1.000) |
| East Carolina..... | 3-2 (.600) |
| Eastern Illinois..... | 6-1-1 (.750) |
| Eastern Kentucky..... | 2-0 (1.000) |
| Eastern Michigan..... | 4-1 (.800) |
| Elon..... | 1-0 (1.000) |
| Elon..... | 1-0 (1.000) |
| Emporia State..... | 2-0 (1.000) |
| Florida..... | 1-5 (.167) |
| Florida A&M..... | 4-0 (1.000) |
| Florida Atlantic..... | 4-3 (.571) |
| Florida Gulf Coast..... | 2-0 (1.000) |
| Florida International..... | 2-2 (.500) |
| Florida State..... | 3-6 (.333) |
| Fordham..... | 2-0 (1.000) |
| Fresno State..... | 3-5 (.375) |
| Gardner-Webb..... | 2-0 (1.000) |
| Georgetown..... | 2-0 (1.000) |
| Georgia..... | 2-1 (.667) |
| Georgia State..... | 4-0 (1.000) |
| Georgia Southern..... | 6-2 (.750) |
| Georgia Tech..... | 1-7 (.125) |
| Grand Canyon..... | 2-1 (.666) |
| Grand View College..... | 3-3 (.500) |
| Hartford..... | 2-0 (1.000) |
| Harvard..... | 1-0 (1.000) |
| Hawaii..... | 4-2 (.666) |
| Hofstra..... | 3-3 (.500) |
| Houston..... | 1-0 (1.000) |
| Howard..... | 1-0 (1.000) |
| Idaho State..... | 3-0 (1.000) |
| Illinois..... | 25-28 (.471) |
| Illinois-Chicago..... | 6-3 (.666) |
| Illinois State..... | 32-20 (.615) |
| Indian Hills CC..... | 1-0 (1.000) |
| Indiana..... | 65-40-1 (.613) |
| Indiana State..... | 4-1 (.800) |
| Iowa State..... | 33-32-2 (.507) |
| Iowa Wesleyan..... | 3-0 (1.000) |
| IPFW..... | 0-1 (.000) |
| IUPUI..... | 1-0 (1.000) |
| Jackson State..... | 1-0 (1.000) |
| Kansas..... | 7-12 (.368) |
| Kansas State..... | 3-0 (1.000) |
| Kearney State..... | 2-0 (1.000) |
| Kennesaw State..... | 1-0 (1.000) |
| Kent State..... | 2-0 (1.000) |
| Kentucky..... | 2-1 (.667) |
| Lamar..... | 2-0 (1.000) |
| Liberty..... | 2-1 (.667) |
| Lipscomb..... | 0-4 (.000) |
| Long Beach State..... | 3-3 (.500) |
| Long Island..... | 6-2 (.750) |
| Longwood..... | 1-1 (.500) |
| Loras College..... | 3-0 (1.000) |
| Louisiana-Lafayette..... | 2-5 (.285) |
| Louisiana State..... | 0-3 (.000) |
| Louisiana Tech..... | 0-2 (.000) |
| Louisville..... | 6-4 (.600) |
| Loyola Chicago..... | 2-1 (.666) |

| | |
|--------------------------------|----------------|
| Luther College..... | 2-0 (1.000) |
| Maine..... | 3-0 (1.000) |
| Marist..... | 2-0 (1.000) |
| Marshall..... | 0-1 (.000) |
| Marycrest..... | 3-0 (1.000) |
| Maryland..... | 6-7 (.461) |
| Massachusetts..... | 2-0 (1.000) |
| Memphis..... | 1-0 (1.000) |
| Mercer..... | 1-0 (1.000) |
| Mesa CC..... | 1-0 (1.000) |
| Miami (Ohio)..... | 6-2 (.750) |
| Michigan..... | 55-60-1 (.474) |
| Michigan State..... | 75-30 (.714) |
| Middle Tennessee State..... | 1-1 (.500) |
| Minnesota..... | 60-61 (.495) |
| Mississippi..... | 2-1 (.667) |
| Mississippi State..... | 2-4 (.333) |
| Missouri..... | 8-19 (.296) |
| Missouri State..... | 2-6 (.250) |
| Missouri-Kansas City..... | 2-0 (1.000) |
| Morgan State..... | 1-0 (1.000) |
| Mount Mercy College..... | 1-0 (1.000) |
| Murray State..... | 0-1 (.000) |
| Nebraska..... | 19-20 (.487) |
| Nebraska-Omaha..... | 3-0 (1.000) |
| Nebraska-Wesleyan..... | 1-0 (1.000) |
| Nevada..... | 2-1 (.667) |
| Nevada-Las Vegas..... | 4-3 (.571) |
| New Mexico..... | 4-4 (.500) |
| North Carolina..... | 1-5 (.167) |
| North Carolina-Greensboro..... | 1-0 (1.000) |
| North Carolina State..... | 1-1 (.500) |
| North Carolina-Wilmington..... | 1-0 (1.000) |
| North Dakota..... | 1-0 (1.000) |
| North Dakota State..... | 5-1 (.833) |
| North Texas..... | 1-0 (1.000) |
| Northeast Louisiana..... | 0-1 (.000) |
| Northeast Missouri State..... | 3-1 (.750) |
| Northern Colorado..... | 1-3 (.250) |
| Northern Illinois..... | 25-16 (.610) |
| Northern Iowa..... | 31-18 (.632) |
| Northwestern..... | 56-71 (.440) |
| Notre Dame..... | 5-3 (.625) |
| Ohio..... | 1-1 (.500) |
| Ohio State..... | 68-47 (.591) |
| Oklahoma..... | 4-10 (.286) |
| Oklahoma City..... | 1-2 (.333) |
| Oklahoma State..... | 4-13 (.235) |
| Oregon..... | 2-2 (.500) |
| Oregon State..... | 2-2 (.500) |
| Pacific..... | 7-1 (.875) |
| Penn State..... | 44-20 (.687) |
| Pittsburg State..... | 1-0 (1.000) |
| Portland State..... | 2-0 (1.000) |
| Presbyterian..... | 1-0 (1.000) |
| Princeton..... | 0-1 (.000) |
| Purdue..... | 48-19 (.716) |
| Radford..... | 2-0 (1.000) |
| Rhode Island..... | 1-0 (1.000) |
| Rider College..... | 3-1 (.750) |
| Robert Morris..... | 2-0 (1.000) |



IOWA SOFTBALL

SERIES RECORDS

| | |
|-------------------------------------|--------------|
| Rutgers..... | 12-3 (.800) |
| Sacramento State..... | 9-2 (.818) |
| Saint Ambrose..... | 12-2 (.857) |
| Saint Francis..... | 2-0 (1.000) |
| St. Joseph's..... | 0-1 (.000) |
| St. John's..... | 2-1 (.667) |
| Saint Louis..... | 1-1 (.500) |
| Saint Mary's (Calif.)..... | 1-1 (.500) |
| Sam Houston State..... | 1-3 (.250) |
| San Diego State..... | 3-3 (.500) |
| San Francisco..... | 1-0 (1.000) |
| San Jose State..... | 9-3 (.750) |
| Santa Clara..... | 9-1 (.900) |
| Seattle University..... | 1-0 (1.000) |
| South Alabama..... | 0-1 (.000) |
| South Carolina..... | 2-4 (.333) |
| South Dakota..... | 7-0 (1.000) |
| South Dakota State..... | 9-3 (.750) |
| South Florida..... | 3-7 (.300) |
| South Mountain CC..... | 1-0 (1.000) |
| Southeast Missouri..... | 0-2 (.000) |
| Southern Illinois..... | 4-1 (.800) |
| Southern Illinois Edwardsville..... | 2-2 (.500) |
| Southern Utah..... | 1-0 (1.000) |
| Southwest Texas..... | 1-0 (1.000) |
| Stanford..... | 1-2 (.333) |
| Stephen F. Austin..... | 5-1 (.833) |
| Stetson..... | 7-4 (.636) |
| Syracuse..... | 3-2 (.600) |
| Temple..... | 4-0 (1.000) |
| Tennessee..... | 1-3 (.250) |
| Tennessee-Chattanooga..... | 2-2 (.500) |
| Tennessee Tech..... | 3-1 (.750) |
| Texas..... | 3-4 (.429) |
| Texas A&M..... | 4-2 (.666) |
| Texas A&M - Corpus Christi..... | 1-2 (.333) |
| Texas-Arlington..... | 3-2 (.600) |
| Texas State..... | 3-2 (.600) |
| Texas Tech..... | 1-3 (.250) |
| Texas Wesleyan..... | 2-0 (1.000) |
| Texas Women's..... | 0-1 (.000) |
| Toledo..... | 6-3 (.667) |
| Troy..... | 2-0 (1.000) |
| Tulsa..... | 4-4 (.500) |
| UAB..... | 1-1 (.500) |
| UCLA..... | 1-6 (.143) |
| UMBC..... | 1-0 (1.000) |
| Upper Iowa..... | 2-0 (1.000) |
| U.S. International..... | 4-1 (.800) |
| Utah..... | 3-4 (.429) |
| Utah State..... | 7-2 (.779) |
| Utah Valley..... | 2-0 (1.000) |
| Valparaiso..... | 2-0 (1.000) |
| Vermont..... | 1-0 (1.000) |
| Villanova..... | 0-1 (.000) |
| Virginia..... | 5-0 (1.000) |
| Virginia Tech..... | 7-3 (.700) |
| Wagner College..... | 1-0 (1.000) |
| Wartburg..... | 5-1 (.833) |
| Washington..... | 1-9 (.100) |
| Western Illinois..... | 27-23 (.540) |

| | |
|--------------------------|--------------|
| Western Kentucky..... | 1-1 (.500) |
| Western Michigan..... | 5-0 (1.000) |
| Western Oregon..... | 2-0 (1.000) |
| Wichita State..... | 5-2 (.714) |
| William Penn..... | 7-6 (.538) |
| Winthrop..... | 4-0 (1.000) |
| Wisconsin..... | 40-26 (.606) |
| Wisconsin-Green Bay..... | 14-1 (.933) |
| Wyoming..... | 0-1 (.000) |
| Yale..... | 2-0 (1.000) |



Sophomore Marissa Peek



IOWA SOFTBALL

ALL-TIME SERIES RESULTS

Abilene Christian (1-1)
2/10/17 W 2-1
2/12/17 L 1-3

Adelphi (1-1)
3/22/89 L 0-6
4/13/90 W 1-0 (8)

Akron (5-2)
3/22/86 W 1-0
3/27/86 W 1-0
1987 W 4-1
1987 L 0-3
3/21/88 W 2-1
3/24/88 L 2-3
3/30/91 W 3-2

Alabama (1-3)
3/4/99 W 4-3
2/26/10 L 4-5
2/22/13 (A) L 0-5
2/23/13 (A) L 1-4

Albany (1-0)
2/25/11 W 2-1

Arizona (0-5)
2/22/91 L 2-9
2/22/92 L 1-6
5/23/96 L 2-5
5/26/96 L 2-10
3/16/12 L 1-6

Arizona State (11-24)
2/23/91 W 2-0
2/22/92 L 1-6
2/27/93 W 5-4 (8)
2/26/94 W 4-2
2/25/95 L 3-4
2/24/96 L 5-12
2/22/97 L 3-5
2/21/98 L 0-4
2/20/99 L 2-4
3/13/99 W 7-1
2/19/00 W 1-0
3/17/00 L 0-5
2/17/01 W 3-1
3/10/01 L 2-3
3/11/01 W 2-0
2/15/02 L 1-9
3/9/02 L 1-5
2/15/03 L 1-5
2/16/03 L 0-8 (5)
2/21/04 W 9-0 (5)
2/21/04 L 0-3
3/14/04 W 3-0
2/18/05 W 2-0
2/17/06 L 4-5
2/18/06 L 7-10 (9)
2/19/06 L 1-8
3/12/06 L 0-3
2/17/07 L 3-4
2/23/08 L 0-1
2/14/09 L 2-5
2/20/10 L 4-7
2/17/12 (A) L 2-5

3/4/17 L 4-5 (10)
3/14/18 W 3-1
3/14/18 L 0-9

Arkansas (1-5)
2/11/06 L 0-1
2/12/06 W 5-1
2/17/08 L 3-5
2/12/10 L 1-2
2/27/10 L 2-3
2/11/12 (N) L 2-10 (5)

Auburn (2-2)
2/21/97 W 7-5 (8)
3/5/05 L 1-2
3/6/05 W 16-1 (5)
5/15/09 L 0-1

Augustana (1-0)
4/24/81 W 4-3

Ball State (14-1)
3/8/91 W 8-2 (8)
3/29/91 W 1-0
3/7/96 W 4-0
2/22/98 W 4-3
3/10/00 W 6-1
2/23/02 W 5-1
3/27/04 W 6-0
3/28/04 W 9-0 (5)
2/27/05 W 8-0 (6)
3/26/05 W 4-0
3/27/05 W 10-0 (6)
3/26/06 W 5-0
3/24/07 W 9-2
3/18/13 (N) L 5-7
3/3/19 W 10-3

Baylor (1-3)
3/4/04 L 3-4 (9)
2/10/12 (A) L 0-4
2/15/14 (A) L 0-2
3/4/18 W 3-1

Belmont (1-0)
2/12/12 (N) W 8-0 (5)

Bethune-Cookman (2-0)
5/18/00 W 9-1
3/18/09 W 3-0 (8)

Binghamton (1-0)
3/1/19 W 8-5

Boston (1-2)
3/4/04 W 4-0
3/2/07 L 5-7
5/16/09 L 1-3

Boston College (3-0)
2/23/02 W 7-6
2/14/20 (N) W 4-0
2/15/20 (N) W 4-1

Bowling Green (8-1)
3/25/86 W 2-0

3/26/86 W 2-0
3/28/86 W 2-1
3/19/89 W 4-3
3/24/94 W 7-0
3/26/94 W 6-1
3/19/95 W 8-0
3/26/97 L 0-1
3/15/08 W 2-0

Bradley (7-0)
4/26/83 W 5-4
4/26/83 W 11-7
3/30/91 W 5-1
4/13/93 W 3-0
4/13/93 W 6-2
4/6/95 W 4-3
4/6/95 W 5-0

Briar Cliff (0-1)
1978 L 1-2

Brigham Young (BYU) (4-0)
2/16/01 W 8-1
2/17/01 W 4-3 (8)
3/15/01 W 2-1
3/15/07 W 4-0

Buena Vista (2-2)
3/22/82 W 4-3
3/21/83 W 8-3
3/22/83 L 0-5
3/26/86 L 1-2

Buffalo (3-0)
2/22/08 W 6-1
3/8/08 W 11-0 (6)
2/21/09 W 4-0

Butler (1-1)
2/16/18 L 0-4
2/17/18 W 8-0

Bucknell (1-0)
2/9/19 W 5-3

Cal Poly (0-3)
3/10/07 L 0-6
3/17/07 L 3-8
3/3/18 L 2-3

Cal Poly Pomona (1-1)
2/23/91 W 1-0
2/23/92 L 0-1

Cal Poly San Luis Obispo (0-1)
2/24/96 L 0-4

Cal State Bakersfield (1-1)
3/6/10 L 0-3
3/2/13 (N) W 5-3

Cal State Fullerton (5-1)
3/19/89 L 0-2
5/26/95 W 6-5 (9)
3/8/09 W 3-1 (10)
3/4/11 W 5-1
3/2/13 (A) W 7-0

3/7/15 (A) W 12-11

Cal State Hayward (1-1)
3/24/92 L 0-4
3/16/96 W 4-3

Cal State Northridge (1-2)
3/5/10 L 4-7
3/5/10 W 4-1
2/25/12 L 0-1 (8)

Cal State Sacramento (2-1)
5/19/95 W 3-0
3/23/96 W 3-1
3/24/96 L 0-1

California (8-15)
3/23/81 L 0-7
3/25/90 L 1-2
3/23/92 L 0-1
3/23/92 L 0-4
3/27/93 W 2-0
3/27/94 L 0-5
3/26/95 L 2-3 (9)
3/21/96 L 0-1
3/23/96 W 2-1
5/25/96 W 1-0
3/22/97 W 5-2
3/21/98 W 4-2
3/9/01 L 0-3
3/11/01 L 0-1(9)
3/17/01 W 1-0 (8)
3/9/02 W 4-1
3/23/03 W 4-3
3/13/04 L 2-8
3/12/05 L 2-7
3/18/06 L 0-1
3/9/07 L 1-4
3/5/11 L 2-6
3/4/17 L 0-1

California-Davis (1-0)
3/11/05 W 2-1 (8)

California-Santa Barbara (3-0)
2/22/91 W 5-0
3/13/99 W 3-0
3/9/01 W 3-1 (8)

California-Riverside (2-1)
2/16/07 W 9-1
3/9/07 L 5-7
3/8/08 W 4-0

Campbell (1-0)
2/8/20 (N) W 5-2

Canisius (1-0)
5/20/00 W 2-1

Central College
1978 W 6-0

Central Florida (2-1)
3/20/08 L 1-4
3/19/09 W 2-1 (11)

2/27/15 (A) W 3-2

Central Michigan (9-2)
3/10/90 L 0-1
3/22/90 W 5-4
3/22/90 W 6-2
3/24/90 W 5-0
3/22/91 W 3-0
3/13/93 W 7-4
3/11/94 W 7-0
3/8/97 L 2-4
2/18/12 (N) W 7-5
2/19/12 (N) W 4-2
3/7/20 (N) W 5-0

Central State (0-1)
3/21/80 L 1-4

Charlotte (1-0)
3/12/93 W 14-0

Coastal Carolina (1-2)
2/27/16 L 8-10
2/28/16 L 5-6
2/8/20 (N) W 2-1 (8)

Coe College (2-0)
4/27/79 W 6-1
4/16/04 W 9-1 (6)

Colgate (1-0)
3/15/11 W 4-0

Colorado State (3-2)
3/23/90 W 2-1
2/23/91 W 1-0
3/13/05 W 5-1
3/13/07 L 0-1 (9)
3/13/07 L 4-5

Connecticut (4-1)
3/22/94 W 2-0
3/24/95 W 10-1
3/24/95 L 0-1
3/25/95 W 8-0
3/11/05 W 5-0

Cornell (3-1)
3/15/08 L 0-1 (8)
3/16/08 W 6-5
3/14/09 W 11-3 (5)
3/15/09 W 5-3

Creighton (9-23)
4/7/79 L 0-2
4/10/80 L 2-6
4/25/81 L 0-5
4/25/81 L 2-11
5/8/81 L 0-1
4/7/84 L 1-4
4/7/84 L 0-7
3/23/85 L 1-3
3/23/85 L 3-4
3/24/85 L 3-4
3/24/85 L 1-5
3/14/87 L 3-5



IOWA SOFTBALL

ALL-TIME SERIES RESULTS

| | | | | | | | | | | | | | | |
|---------------------------|---|----------|--------------------------|---|----------|-----------------------------|---|----------|------------------------|---|---------|-------------------|---|----------|
| 5/9/89 | L | 2-4 | 4/23/86 | W | 1-0 | 3/22/03 | W | 5-0 | 5/21/95 | L | 0-1 | Hawaii (3-2) | | |
| 5/9/89 | L | 0-2 | 4/27/87 | W | 5-0 | | | | 5/21/95 | W | 2-1 (9) | 3/20/98 | W | 6-2 |
| 5/19/89 | L | 1-6 | 4/27/87 | W | 3-2 | Eastern Michigan (4-1) | | | 5/24/97 | L | 6-7 | 3/18/00 | W | 7-1 |
| 4/3/90 | L | 1-2 | 4/6/88 | W | 4-2 | 3/8/90 | W | 3-0 | 3/17/00 | L | 0-3 | 3/16/16 | L | 3-4 |
| 4/3/90 | L | 1-7 | 4/6/88 | W | 6-2 | 3/8/90 | L | 3-6 | 2/24/12 (N) | W | 7-1 | 3/18/16 | L | 4-5 |
| 3/26/93 | L | 0-1 (8) | 3/28/89 | W | 5-0 | 3/9/91 | W | 4-0 | 3/6/15 (N) | L | 0-9 (5) | 3/19/16 | W | 4-0 |
| 4/23/98 | W | 5-2 | 3/28/89 | W | 15-0 | 2/26/95 | W | 4-0 | 3/2/17 | L | 7-11 | 2/22/20 (A) | W | 2-1(8) |
| 4/23/98 | W | 4-1 | 5/8/90 | L | 0-1 | 2/26/11 | W | 7-0 | | | | | | |
| 4/20/99 | L | 0-2 | 5/8/90 | W | 6-2 | | | | Gardner Webb (2-0) | | | Hofstra (3-3) | | |
| 4/20/99 | W | 3-1 | 4/17/91 | W | 1-0 | Elon (1-0) | | | 3/5/05 | W | 9-1 (5) | 3/14/92 | W | 6-1 |
| 3/25/00 | W | 1-0 | 4/17/91 | W | 2-0 | 3/14/08 | W | 6-0 | 3/2/07 | W | 5-3 | 3/13/93 | L | 4-5 (9) |
| 3/26/00 | W | 1-0 | 3/28/99 | W | 4-2 | | | | | | | 3/9/95 | W | 4-2 |
| 5/1/02 | W | 4-3 | 5/2/00 | W | 3-0 | Emporia State (2-0) | | | Georgetown (2-0) | | | May 2003 | W | 3-0 |
| 5/21/04 | L | 4-8 (10) | 5/2/00 | W | 7-0 | 3/26/85 | W | 4-1 (10) | 3/10/18 | W | 5-0 | 2/20/15 (N) | L | 3-4 |
| 5/21/05 | W | 2-1 (8) | 5/2/01 | W | 6-0 | 3/26/85 | W | 5-3 | 3/11/18 | W | 2-0 | 2/21/15 (N) | L | 3-9 |
| 5/17/08 | W | 2-1 (8) | 5/2/01 | W | 10-2 (6) | | | | | | | | | |
| 3/19/17 | L | 2-4 (8) | 4/10/02 | W | 10-0 | Florida (1-5) | | | Georgia (2-1) | | | Houston (1-0) | | |
| 3/17/18 | W | 4-3 | 4/10/02 | W | 12-3 | 3/7/97 | W | 8-0 | 3/9/00 | W | 9-0 | 2/9/13 (A) | W | 4-1 |
| | | | 4/23/03 | W | 8-0 (5) | 3/11/00 | L | 2-5 | 2/10/06 | W | 6-5 | | | |
| C.W. Post (1-0) | | | 4/23/03 | W | 10-1 (6) | 3/19/08 | L | 1-6 | 2/12/11 | L | 1-8 | Howard (1-0) | | |
| 1987 | W | 7-1 | 3/31/04 | L | 0-3 | 2/14/15 (A) | L | 0-8 (5) | | | | 2/9/07 | W | 11-0 (5) |
| | | | 5/5/05 | W | 1-0 | 2/15/15 (A) | L | 0-5 (5) | Georgia State (4-0) | | | | | |
| Czech National Team (1-0) | | | 4/18/06 | W | 4-2 | 3/2/17 | L | 0-8 (5) | 2/24/02 | W | 4-0 | Idaho State (3-0) | | |
| 2/24/19 (EXH) | W | 12-5 | 5/2/07 | W | 1-0 | | | | 2/22/03 | W | 4-0 (8) | 2/18/07 | W | 10-4 |
| | | | 2/17/08 | W | 4-1 | Florida A&M (4-0) | | | 2/23/03 | W | 4-1 | 2/13/09 | W | 3-1 |
| Dartmouth (1-0) | | | 4/22/08 | L | 3-4 (12) | 3/7/98 | W | 2-1 (9) | 3/8/03 | W | 9-1 (5) | 2/18/11 | W | 11-3 (5) |
| 3/3/07 | W | 1-0 | 4/29/09 | L | 0-1 | 3/5/99 | W | 9-1 | | | | | | |
| | | | 2/13/10 | W | 3-2 | 3/7/03 | W | 2-0 | Georgia Southern (6-2) | | | Illinois (25-28) | | |
| Davis & Elkins (1-0) | | | 2/14/10 | W | 7-3 | 2/28/15 (N) | W | 2-0 | 3/14/93 | W | 6-3 | 4/14/01 | L | 0-1 |
| 3/28/87 | W | 5-1 | 4/6/11 | L | 1-2 | | | | 3/4/05 | W | 6-0 | 4/14/01 | L | 0-3 |
| | | | 4/4/12 (H) | L | 0-1 | Florida Atlantic (4-3) | | | 3/3/07 | W | 2-0 | 5/11/01 | W | 7-1 |
| Dayton (1-0) | | | 4/3/13 (A) | W | 18-0 (5) | 3/7/98 | W | 1-0 | 3/16/07 | W | 9-0 (6) | 4/5/02 | W | 8-2 |
| 2/15/13 (N) | W | 3-0 | 2/16/14 (N) | W | 9-0 (6) | 3/22/02 | L | 1-2 | 2/26/16 | W | 11-0 | 4/6/02 | W | 5-4 |
| | | | 4/2/14 (H) | L | 3-5 | 3/24/02 | L | 2-4 | 2/26/16 | L | 4-7 | 5*9/02 | L | 2-3 |
| DePaul (8-2) | | | 2/6/15 (N) | L | 0-8 (6) | 3/16/10 | W | 3-1 | 2/27/16 | L | 2-10(5) | 4/27/03 | W | 8-0 (6) |
| 1987 | W | 2-1 | 4/1/15 (A) | L | 0-1 | 3/18/10 | W | 2-1 | | | | 4/27/03 | W | 7-0 |
| 3/21/88 | W | 3-1 | 4/13/16 (H) | W | 8-7 (8) | 3/18/10 | L | 3-4 (8) | | | | 5/8/03 | W | 3-2 |
| 3/23/94 | L | 2-8 | 3/11/17 | L | 1-11(6) | 2/29/20 (N) | W | 6-5 | Georgia Tech (1-7) | | | 5/8/04 | L | 0-2 |
| 3/23/94 | W | 4-1 | 5/2/17 | W | 2-0 | | | | 3/8/02 | L | 1-2 | 5/8/04 | L | 2-5 |
| 3/26/94 | W | 5-0 | 3/28/18 | L | 1-3 | Florida Gulf Coast (2-0) | | | 3/4/07 | L | 0-6 | 5/7/05 | W | 4-3 |
| 3/16/97 | W | 8-1 | 4/17/19 | L | 0-5 | 2/25/11 | W | 11-9 | 2/28/10 | L | 8-9 (8) | 5/8/05 | L | 7-8 |
| 5/16/97 | W | 2-1 | | | | 2/28/20 (N) | W | 7-1 | 2/18/17 | L | 2-3 | 3/31/06 | W | 9-0 |
| 5/18/97 | W | 6-2 | Drexel (3-0) | | | | | | 2/19/17 | L | 5-6 | 4/1/06 | W | 7-4 |
| 5/18/01 | W | 7-4 | 3/20/88 | W | 8-7 | Florida International (2-2) | | | 2/15/20 (N) | L | 0-8 | 5/5/07 | W | 7-6 (8) |
| 3/2/08 | L | 3-4 (8) | 2/23/02 | W | 4-0 | 3/22/02 | L | 0-2 | 2/16/20 (N) | W | 5-0 | 5/3/08 | W | 5-2 |
| | | | 2/20/09 | W | 4-0 | 3/24/02 | L | 0-1 | | | | 5/4/08 | W | 12-6 |
| | | | | | | 2/10/06 | W | 1-0 | Grand Canyon (2-1) | | | 5/9/08 | W | 9-1 (5) |
| | | | | | | 3/7/09 | W | 6-5 | 3/10/18 | W | 12-1 | 4/1/09 | W | 1-0 |
| Detroit (1-0) | | | East Carolina (3-2) | | | | | | 3/11/18 | L | 0-1 | 4/1/09 | W | 9-1 (6) |
| 4/8/00 | W | 11-0 | 3/15/92 | W | 5-0 | Florida State (3-6) | | | 3/12/18 | W | 6-5 | 5/5/10 | L | 4-6 |
| | | | 2/12/11 | L | 0-1 | 3/9/90 | W | 5-0 | | | | 5/5/10 | L | 6-10 |
| Dordt (1-0) | | | 3/14/15 (N) | W | 5-1 | 3/14/93 | L | 3-0 | Grand View (3-3) | | | 5/4/11 | L | 2-8 |
| 1978 | W | 6-2 | 3/15/15 (N) | L | 2-3 | 5/21/93 | L | 3-5 (15) | 1978 | W | 9-4 | 5/4/11 | L | 2-6 |
| | | | 2/7/20 (N) | W | 6-5 | 3/11/95 | W | 4-0 | 1978 | L | 0-6 | 3/31/12 (H) | W | 5-1 |
| Drake (37-16) | | | | | | 3/9/97 | W | 7-1 | 4/16/79 | L | 2-3 | 3/31/12 (H) | W | 9-1 |
| 5/3/79 | L | 0-1 | Eastern Illinois (6-1-1) | | | 5/19/00 | L | 1-4 | 4/16/79 | W | 3-1 | 4/1/12 (H) | W | 1-0 (10) |
| 4/16/80 | W | 6-0 | 1987 | W | 3-2 | 5/20/00 | L | 2-4 | 4/1/80 | W | 2-0 | 4/23/13 (H) | L | 5-8 |
| 4/16/80 | L | 3-6 | 4/2/87 | W | 3-0 | 3/2/08 | L | 0-2 | 4/11/81 | L | 1-3 | 4/23/13 (H) | L | 3-6 |
| 4/7/81 | L | 3-4 | 4/2/87 | T | 1-1 | 2/6/09 | L | 0-6 | | | | 3/21/14 (A) | W | 4-3 (9) |
| 4/7/81 | W | 9-0 | 2/19/00 | W | 8-0 | | | | Hartford (2-0) | | | 3/22/14 (A) | W | 10-7 |
| 4/27/83 | W | 3-2 | 2/20/00 | W | 10-0 | Fordham (2-0) | | | 3/13/09 | W | 7-1 | 3/22/14 (A) | L | 3-4 (8) |
| 4/27/83 | W | 4-2 | 3/5/00 | W | 6-0 | 2/22/19 | W | 5-3 | 3/14/09 | W | 10-0 | 5/8/14 (N) | L | 0-6 |
| 5/1/84 | W | 7-0 | 3/26/00 | W | 3-2 | 2/23/19 | W | 5-0 | | | | 4/3/15 (H) | W | 15-7 (5) |
| 5/1/84 | W | 7-4 | 2/9/18 | L | 2-4 | | | | Harvard (1-0) | | | 4/4/15 (H) | L | 7-15 |
| 5/2/85 | W | 3-2 | | | | Fresno State (3-4) | | | 3/21/97 | W | 13-6 | 4/5/15 (H) | L | 7-12 |
| 5/8/85 | L | 0-1 | Eastern Kentucky (2-0) | | | 5/20/95 | W | 1-0 | | | | 4/29/16 (A) | L | 1-5 |
| 4/23/86 | W | 4-0 | 3/15/03 | W | 6-2 | | | | | | | | | |



IOWA SOFTBALL

ALL-TIME SERIES RESULTS

| | | | | | | | | | | | | | | |
|------------------------|---|----------|-----------------------|---|----------|----------------------|---|----------|-------------|---|----------|----------------------|---|----------|
| 4/29/16 (A) | L | 1-5 | 3/24/04 | L | 1-3 | 4/16/94 | L | 2-5 | 1978 | L | 1-4 | 4/9/19 | L | 0-2 |
| 5/1/16 (A) | L | 0-8 (5) | 2/17/06 | W | 9-3 | 5/5/95 | W | 4-3 | 1978 | L | 5-13 | Iowa Wesleyan (3-0) | | |
| 3/24/17 | L | 0-8 (5) | 2/18/06 | W | 10-2 (5) | 5/5/95 | L | 5-6 | 5/3/79 | L | 1-7 | 1978 | W | 13-0 |
| 3/26/17 | L | 2-5 | 5/20/06 | L | 2-3 | 5/6/95 | L | 1-2 (8) | 4/26/80 | L | 1-2 | 1978 | W | 10-1 |
| 3/26/17 | L | 4-7 | 2/17/07 | L | 1-5 | 5/6/95 | W | 1-0 | 5/9/80 | L | 0-1 | 4/27/79 | W | 9-1 |
| 4/20/18 | L | 1-7 | 2/23/08 | W | 2-0 | 4/13/96 | L | 0-1 | 5/1/81 | L | 0-1 | IPFW (0-1) | | |
| 4/21/18 | L | 5-6 | 4/9/08 | W | 3-2 | 4/13/96 | W | 5-1 | 5/2/81 | L | 2-14 | 3/5/11 | L | 0-4 |
| 4/22/18 | L | 7-9 | 2/14/09 | W | 6-2 | 4/14/96 | L | 1-2 | 4/30/82 | L | 1-3 | IUPUI (1-0) | | |
| 4/12/19 | L | 1-12 (5) | 3/25/09 | L | 1-2 | 5/11/96 | W | 2-0 | 5/1/82 | W | 8-3 | 2/19/16 (N) | W | 7-1 |
| 4/13/19 | L | 11-12 | 2/20/10 | W | 7-1 | 2/23/97 | W | 10-0 | 5/8/82 | W | 4-2 | Jackson State (1-0) | | |
| 4/13/19 | W | 4-3 | 2/13/11 | L | 4-13 | 3/16/97 | W | 4-0 | 4/20/83 | L | 7-8 | 3/12/11 | W | 7-1 |
| 5/14/21 | W | 3-1 | 2/17/12 (N) | L | 3-7 | 4/13/97 | W | 3-0 | 4/20/83 | W | 4-0 | Kansas (7-12) | | |
| 5/15/21 | W | 7-2 | Indian Hills CC (1-0) | | | 4/13/97 | W | 6-5 | 4/10/84 | W | 2-0 | 3/29/80 | L | 2-4 |
| 5/15/21 | L | 1-9 | 3/30/99 | W | 1-0 | 4/18/98 | W | 4-1 | 4/10/84 | L | 2-3 | 4/3/81 | L | 0-2 |
| 5/16/21 | W | 4-3 | Indiana (65-40-1) | | | 4/18/98 | W | 3-2 | 4/26/84 | W | 3-0 | 4/2/82 | L | 2-8 |
| Illinois-Chicago (5-2) | | | 1978 | W | 7-4 | 4/19/98 | L | 5-6 | 4/26/84 | L | 3-4 | 4/17/84 | L | 0-5 |
| 3/11/95 | L | 1-4 | 3/26/79 | L | 7-8 | 4/17/99 | W | 2-1 | 4/3/85 | W | 2-1 | 3/25/85 | L | 2-3 |
| 3/7/97 | W | 2-0 | 3/20/79 | L | 0-3 | 4/17/99 | W | 7-2 | 4/3/85 | L | 1-4 | 3/25/85 | L | 0-2 |
| 3/5/99 | W | 3-0 | 4/17/82 | L | 0-5 | 4/18/99 | W | 5-1 | 4/10/85 | L | 0-1 | 3/31/89 | W | 4-0 |
| 5/17/02 | W | 3-1 | 5/4/84 | W | 1-0 | 4/14/00 | W | 6-1 | 4/10/85 | W | 7-6 | 4/1/89 | W | 3-1 |
| 3/5/06 | W | 4-3 | 5/4/84 | L | 3-4 | 4/14/00 | W | 4-1 | 4/9/86 | L | 2-4 | 4/1/90 | W | 3-2 |
| 2/19/16 (A) | L | 2-3 | 5/5/84 | L | 1-3 | 4/21/01 | W | 11-0 (5) | 4/9/86 | W | 7-5 | 4/1/90 | L | 0-1 |
| 3/8/19 | W | 5-1 | 5/5/84 | L | 1-3 | 4/22/01 | W | 11-0 (5) | 4/8/87 | L | 1-5 | 3/28/92 | L | 1-7 (10) |
| Illinois State (32-20) | | | 5/5/84 | W | 2-0 | 3/29/02 | W | 4-1 | 4/8/87 | L | 0-1 | 5/21/93 | L | 1-3 |
| 4/3/81 | L | 1-9 | 4/6/85 | L | 0-4 | 3/30/02 | W | 5-1 | 4/13/88 | W | 3-2 | 3/23/97 | W | 4-0 |
| 3/18/84 | L | 0-2 | 4/6/85 | L | 0-4 | 4/20/03 | W | 8-0 (6) | 4/13/88 | W | 5-4 | 3/25/97 | L | 2-4 |
| 3/16/86 | L | 1-4 | 4/6/85 | L | 4-7 | 4/20/03 | W | 9-0 | 4/2/89 | L | 2-3 | 3/25/97 | W | 8-0 |
| 3/31/89 | W | 7-6 | 4/7/85 | W | 4-3 (8) | 4/9/04 | W | 6-0 | 4/2/89 | W | 3-1 | 3/18/99 | W | 2-0 |
| 4/1/89 | W | 7-6 | 4/7/85 | W | 2-1 (10) | 4/10/04 | W | 1-0 | 4/11/90 | L | 0-1 | 2/24/07 | L | 3-7 |
| 3/27/90 | L | 1-3 | 4/18/86 | L | 0-2 | 4/10/05 | W | 5-0 | 4/11/90 | L | 2-3 | 3/12/17 | L | 2-6 |
| 3/27/90 | W | 7-5 | 4/18/86 | L | 0-6 | 4/10/05 | W | 3-0 (8) | 4/11/90 | W | 4-0 | 2/15/19 | W | 2-1 |
| 3/8/91 | W | 13-0 | 4/19/86 | W | 2-1 | 4/23/06 | L | 4-12 (6) | 4/16/91 | W | 4-1 | Kansas State (3-0) | | |
| 4/2/91 | W | 4-0 | 4/19/86 | L | 0-1 | 4/23/06 | W | 3-2 | 4/14/92 | W | 4-0 | 3/20/80 | W | 3-2 |
| 4/5/93 | W | 1-0 | 4/10/87 | L | 0-3 | 5/12/06 | L | 4-5 (8) | 4/14/92 | W | 2-0 | 5/8/80 | W | 1-0 |
| 4/5/93 | W | 1-0 | 4/10/87 | L | 1-9 | 3/30/07 | W | 4-2 | 4/20/93 | W | 4-0 | 5/7/81 | W | 3-2 |
| 3/30/94 | L | 0-4 | 4/11/87 | W | 3-2 | 3/31/07 | W | 9-0 (6) | 4/20/93 | W | 4-0 | Kearney State (2-0) | | |
| 3/30/94 | L | 1-3 | 4/11/87 | W | 2-1 | 4/27/08 | L | 2-3 | 4/5/95 | L | 5-6 | 4/6/79 | W | 5-3 |
| 3/29/95 | L | 1-3 (8) | 4/22/88 | L | 1-10 | 4/27/08 | L | 2-3 | 4/5/95 | T | 3-3 (8) | 3/31/90 | W | 2-0 |
| 3/27/96 | W | 1-0 (9) | 4/22/88 | T | 0-0 | 4/25/09 | W | 12-0 (5) | 2/25/96 | L | 6-7 | Kennesaw State (1-0) | | |
| 3/27/96 | W | 3-1 | 4/23/88 | L | 3-10 | 4/25/09 | W | 12-1 (5) | 4/11/96 | W | 7-1 | 2/22/09 | W | 8-0 (5) |
| 4/2/97 | W | 6-0 | 4/23/88 | L | 0-2 | 4/3/10 | W | 5-1 | 4/11/96 | W | 7-5 | Kent State (2-0) | | |
| 4/2/97 | W | 7-5 | 4/21/89 | W | 3-2 | 4/4/10 | W | 12-1 (5) | 4/16/98 | L | 1-2 | 2/24/07 | W | 5-2 |
| 2/22/98 | L | 0-1 | 4/21/89 | L | 1-2 | 4/30/11 | L | 1-3 | 4/7/99 | W | 2-0 | 2/13/07 | W | 1-0 (8) |
| 4/9/98 | W | 8-6 | 4/22/89 | W | 2-0 | 5/1/11 | L | 0-5 | 4/7/99 | L | 0-1 | Kentucky (2-1) | | |
| 2/19/99 | W | 16-5 | 4/22/89 | L | 0-3 | 4/28/12 (H) | L | 0-1 (9) | 4/11/00 | W | 3-1 | 3/15/97 | W | 8-0 |
| 4/14/99 | W | 4-3 | 3/10/90 | L | 2-3 (8) | 4/28/12 (H) | W | 4-0 | 4/26/00 | W | 4-3 | 5/3/03 | L | 4-7 |
| 4/14/99 | L | 0-2 | 3/11/90 | L | 1-2 (9) | 4/29/12 (H) | W | 10-0 (5) | 4/18/01 | L | 4-6 | 3/20/13 (A) | W | 3-1 |
| 2/18/00 | W | 3-2 | 4/20/90 | W | 1-0 | 4/25/14 (A) | W | 1-0 | 4/16/02 | W | 10-4 | Lamar (2-0) | | |
| 4/5/00 | W | 10-3 | 4/20/90 | W | 3-1 | 4/26/14 (A) | L | 1-9 (5) | 4/16/03 | L | 3-4 (12) | 3/5/16 (N) | W | 4-3 |
| 4/5/00 | W | 3-0 | 4/21/90 | W | 4-0 | 4/27/14 (A) | W | 3-2 | 4/15/04 | W | 4-0 | 3/6/16 (N) | W | 14-8 |
| 2/16/01 | L | 0-2 | 4/21/90 | L | 2-3 | 3/25/16 (A) | L | 3-5 | 4/19/05 | W | 4-0 | Liberty (2-1) | | |
| 3/4/01 | W | 7-4 | 4/19/91 | W | 6-2 | 3/26/16 (A) | L | 3-9 | 4/4/06 | W | 3-2 | 3/11/11 | L | 1-3 |
| 3/27/01 | W | 5-0 | 4/19/91 | W | 5-4 | 3/27/16 (A) | L | 5-10 | 4/3/07 | W | 2-1 | 3/12/11 | W | 4-2 |
| 3/27/01 | W | 3-1 (9) | 4/20/91 | W | 10-0 | 4/2/21 | L | 4-1 (9) | 4/1/08 | W | 3-1 | 3/13/11 | W | 4-3 |
| 5/17/01 | W | 2-1 | 4/20/91 | W | 3-1 | 4/3/21 | W | 8-0 (5) | 4/7/09 | W | 7-1 | | | |
| 2/16/02 | L | 3-6 | 4/3/92 | W | 2-0 | 4/3/21 | W | 1-0 | 2/13/10 | L | 2-8 | | | |
| 3/27/02 | L | 1-5 | 4/4/92 | L | 2-3 (9) | 4/4/21 | W | 2-1 (10) | 3/31/10 | L | 3-7 | | | |
| 3/27/02 | W | 4-0 | 4/4/92 | W | 2-0 | Indiana State (4-1) | | | 4/20/11 | W | 4-3 | | | |
| 2/14/03 | L | 3-5 | 4/23/93 | W | 10-0 | 3/12/88 | W | 5-0 | 2/18/12 (N) | W | 26-5 | | | |
| 2/16/03 | L | 0-1 (9) | 4/23/93 | W | 9-3 | 3/29/91 | W | 1-0 | 4/18/12 (A) | L | 3-4 | | | |
| 3/26/03 | W | 5-0 | 4/24/93 | W | 2-0 | 3/10/95 | W | 6-0 | 5/1/13 (H) | W | 8-3 | | | |
| 3/26/03 | W | 3-0 | 4/24/93 | W | 9-8 | 3/2/03 | W | 11-0 (5) | 4/23/14 (A) | T | 6-6 (5) | | | |
| 2/20/04 | W | 7-3 | 4/15/94 | W | 1-0 | 2/21/16 (N) | L | 2-3 | 4/15/15 (H) | L | 4-5 | | | |
| | | | 4/15/94 | W | 3-0 | Iowa State (33-32-2) | | | 5/3/16 (A) | L | 0-5 | | | |
| | | | 4/16/94 | L | 2-5 | | | | 4/18/17 | W | 2-1 | | | |
| | | | | | | | | | 4/25/18 | L | 2-4 | | | |



IOWA SOFTBALL

ALL-TIME SERIES RESULTS

| | | | | | | | | | | | | | | |
|------------------------------|---|----------|-------------|---|----------|------------------------------|---|----------|-------------------------|---|----------|---------------------------------|---|----------|
| 4/4/04 | W | 8-2 | 4/8/89 | W | 2-0 | 5/8/15 (N) | W | 2-0 | 5/4/80 | L | 0-4 | Nevada (2-1) | | |
| 4/16/06 | W | 4-1 | 4/8/89 | W | 1-0 | 5/6/16 (H) | L | 3-14 | 4/3/81 | L | 1-5 | 3/14/03 | W | 7-0 |
| 4/16/06 | L | 4-8 | 4/27/90 | L | 0-1 | 5/7/16 (H) | L | 2-9 | 5/9/82 | L | 1-5 | 3/21/04 | L | 0-2 |
| 4/15/07 | W | 6-2 | 4/27/90 | L | 0-1 (10) | 5/8/16 (H) | L | 0-12 (5) | 3/22/88 | W | 3-1 | 3/18/06 | W | 5-0 |
| 4/15/07 | W | 7-2 | 4/28/90 | W | 4-0 | 4/21/17 | L | 0-5 | 3/19/99 | W | 2-0 | | | |
| 4/11/08 | W | 4-0 | 4/28/90 | L | 1-2 (8) | 4/22/17 | L | 1-9 (5) | 2/21/15 (N) | L | 2-3 (8) | | | |
| 4/12/08 | W | 5-0 | 4/5/91 | L | 1-4 | 4/23/17 | L | 0-3 | 2/22/15 (N) | L | 2-6 | Nevada-Las Vegas (UNLV) (4-3) | | |
| 5/9/08 | W | 13-4 (5) | 4/5/91 | W | 4-0 | 4/12/18 | L | 0-8 | | | | 3/25/89 | W | 1-0 |
| 4/18/09 | W | 8-0 (6) | 4/6/91 | W | 3-2 | 4/13/18 | L | 2-6 | Morgan State (1-0) | | | 2/25/90 | W | 2-1 |
| 4/18/09 | W | 4-3 (10) | 4/6/91 | L | 3-5 | 4/13/18 | L | 1-11 | 2/23/19 | W | 3-0 | 2/25/90 | W | 5-4 |
| 3/27/10 | W | 3-1 | 4/22/92 | W | 1-0 | 4/26/19 | L | 0-9 (5) | | | | 2/24/91 | L | 0-2 |
| 3/28/10 | W | 7-6 | 4/22/92 | W | 6-0 | 4/26/19 | L | 0-8 (5) | Mount Mercy (1-0) | | | 2/23/92 | L | 1-2 |
| 4/9/11 | W | 5-3 | 5/5/92 | L | 3-4 | 4/28/19 | L | 1-6 | 1978 | W | 5-3 | 5/17/96 | W | 8-0 |
| 4/10/11 | W | 9-8 | 5/5/92 | W | 5-0 | 4/23/21 | L | 0-3 | | | | 3/22/03 | L | 0-1 |
| 4/21/12 (A) | W | 6-0 | 4/27/93 | L | 0-2 | 4/24/21 | W | 3-1 | Murray State (0-1) | | | | | |
| 4/21/12 (A) | W | 7-1 | 5/4/93 | W | 4-1 | 4/24/21 | L | 5-4 | 3/6/11 | L | 1-3 | New Mexico (4-4) | | |
| 4/22/12 (A) | W | 4-1 | 5/4/93 | W | 6-0 | 4/25/21 | L | 9-4 | | | | 3/20/81 | W | 1-0 |
| 4/18/14 (H) | L | 0-1 | 4/26/94 | W | 8-0 | | | | Nebraska (19-20) | | | 3/14/86 | W | 1-0 |
| 4/19/14 (H) | W | 5-1 | 4/26/94 | W | 8-0 | Mississippi (2-1) | | | 4/7/79 | L | 1-4 | 3/12/87 | L | 3-4 |
| 4/20/14 (H) | L | 0-4 | 5/3/94 | W | 3-0 | 3/6/99 | L | 0-1 | 5/8/81 | L | 0-1 | 3/11/88 | W | 5-2 |
| 2/28/21 (N) | W | 6-1 | 5/3/94 | W | 4-1 | 3/16/01 | W | 10-0 (5) | 3/22/82 | W | 2-1 | 2/23/90 | L | 2-3 (10) |
| 2/28/21 (N) | L | 0-1 | 4/19/95 | L | 1-2 (15) | 3/17/01 | W | 4-3 | 4/13/90 | L | 1-3 | 2/23/90 | L | 1-5 |
| | | | 4/19/95 | W | 4-3 | | | | 4/14/90 | W | 1-0 | 3/27/92 | W | 1-0 |
| Middle Tennessee State (1-1) | | | 5/1/96 | W | 6-0 | Mississippi State (2-4) | | | 3/22/91 | W | 4-0 | 3/26/93 | L | 1-3 |
| 3/5/05 | W | 3-1 | 5/1/96 | L | 2-6 | 4/3/82 | W | 6-1 | 3/23/93 | W | 5-0 | | | |
| 3/2/19 | L | 6-8 | 5/10/96 | L | 6-8 | 3/5/98 | W | 4-2 | 3/22/97 | W | 15-1 | North Carolina (1-5) | | |
| Minnesota (60-61) | | | 5/11/96 | L | 0-3 | 5/20/04 | L | 1-2 (8) | 3/22/98 | W | 2-1 | 5/16/87 | L | 1-2 |
| 4/14/79 | L | 1-3 | 4/23/97 | W | 4-2 | 2/21/14 (A) | L | 0-2 | 5/16/98 | L | 0-1 | 3/15/92 | L | 0-2 |
| 4/14/79 | W | 2-1 | 4/23/97 | W | 1-0 | 2/22/14 (A) | L | 0-5 | 3/19/99 | W | 1-0 | 3/12/94 | L | 2-3 |
| 4/14/79 | L | 0-1 | 4/14/98 | W | 1-0 | 2/23/14 (A) | L | 1-9 (5) | 5/17/02 | L | 0-3 | 2/11/06 | W | 3-2 (8) |
| 4/25/80 | L | 0-8 | 4/14/98 | W | 2-0 | | | | May 2003 | W | 2-1 | 2/16/07 | L | 5-10 |
| 4/17/81 | L | 2-5 | 5/5/99 | L | 5-6 | Missouri (8-19) | | | 5/20/05 | L | 0-4 | 2/29/08 | L | 0-1 |
| 4/24/81 | W | 1-0 | 5/5/99 | W | 4-2 | 1978 | L | 5-6 | 5/21/05 | W | 1-0 | | | |
| 4/25/81 | L | 0-1 | 3/31/00 | W | 6-3 | 5/9/80 | W | 4-2 | 4/14/12 (H) | L | 4-7 | North Carolina-Greensboro (1-0) | | |
| 4/30/82 | L | 0-7 | 3/31/00 | W | 3-2 | 3/18/82 | L | 1-2 | 4/14/12 (H) | W | 7-6 | 4/7/14 (N) | W | 5-0 |
| 5/1/82 | L | 2-10 | 4/7/01 | W | 2-0 (8) | 3/16/84 | L | 0-2 | 4/15/12 (H) | W | 6-4 | | | |
| 5/7/82 | L | 1-3 | 4/8/01 | W | 2-1 | 3/21/84 | W | 9-1 | 3/29/13 (H) | W | 6-2 | North Carolina State (1-1) | | |
| 5/9/82 | W | 5-0 | 3/23/02 | W | 1-0 | 3/13/87 | L | 2-3 | 3/30/13 (H) | L | 1-11 (5) | 2/27/10 | W | 3-1 |
| 5/8/83 | W | 4-3 | 3/28/03 | W | 1-0 | 3/24/91 | W | 2-0 | 3/30/13 (H) | L | 2-3 | 2/14/15 (N) | L | 5-6 |
| 5/8/83 | L | 1-2 | 3/29/03 | W | 7-1 | 5/19/91 | L | 0-2 | 4/11/14 (A) | L | 2-5 | | | |
| 5/9/83 | L | 1-2 | 4/30/04 | L | 0-2 | 5/19/91 | L | 0-4 | 4/11/14 (A) | L | 1-9 (6) | North Carolina-Wilmington (1-0) | | |
| 5/9/83 | W | 3-2 | 5/1/04 | W | 6-2 | 5/12/95 | L | 3-12 | 4/12/14 (A) | L | 0-18 (5) | 3/8/91 | W | 9-0 |
| 4/28/84 | L | 1-4 | 2/26/05 | W | 3-0 | 3/7/98 | W | 5-1 | 3/25/15 (H) | L | 2-12 (6) | | | |
| 4/28/84 | W | 6-0 | 5/1/05 | W | 2-0 | 3/29/00 | W | 2-0 | 3/25/15 (H) | L | 7-16 | North Dakota (1-0) | | |
| 4/29/84 | L | 0-3 | 5/1/05 | W | 6-3 | 3/29/00 | W | 7-1 | 5/9/15 (N) | L | 6-9 | 4/13/79 | W | 7-0 |
| 4/29/84 | L | 2-3 | 4/7/06 | W | 2-0 | 2/27/05 | L | 1-3 (8) | 4/6/16 (A) | L | 5-6 | | | |
| 5/3/85 | L | 3-4 | 4/8/06 | W | 4-0 | 5/16/08 | L | 0-1 | 4/6/16 (A) | L | 1-3 | North Dakota State (5-1) | | |
| 5/3/85 | W | 1-0 | 4/20/08 | W | 2-0 | 5/18/08 | L | 4-5 | 4/12/17 | W | 4-3 | 3/27/05 | W | 2-0 |
| 5/4/85 | L | 2-3 | 4/20/08 | L | 0-1 (13) | 3/21/12 (A) | L | 0-8 (5) | 4/12/17 | W | 5-2 | 3/25/06 | W | 3-0 |
| 5/4/85 | W | 3-0 | 5/9/09 | W | 2-0 | 3/21/12 (A) | L | 0-2 | 4/10/18 | W | 2-1 | 4/6/06 | W | 4-0 |
| 4/5/86 | L | 0-4 | 5/9/09 | W | 3-0 | 2/14/14 (N) | L | 1-2 (8) | 4/10/18 | L | 0-3 | 4/6/06 | W | 6-1 |
| 4/5/86 | L | 0-4 | 5/8/10 | W | 8-0 (6) | 4/16/14 (H) | W | 3-1 | 4/24/19 | L | 5-7 | 3/24/07 | W | 3-0 |
| 4/6/86 | W | 3-1 | 5/9/10 | W | 9-4 | 4/16/14 (H) | W | 13-8 | 4/24/19 | W | 3-1 | 2/7/15 | L | 1-9 (5) |
| 4/6/86 | L | 2-3 | 4/13/11 (A) | L | 2-4 | 4/22/15 (A) | L | 2-10 (6) | 5/7/21 | W | 1-0 | | | |
| 4/17/87 | W | 6-3 | 4/13/11 (A) | W | 2-1 | 4/19/16 (H) | L | 1-7 | 5/8/21 | L | 4-0 | North Texas (1-0) | | |
| 4/17/87 | W | 4-3 | 5/11/12 (A) | W | 1-0 (8) | 4/19/16 (H) | L | 4-11 | 5/9/21 | W | 6-1 | 2/16/13 (A) | W | 4-1 |
| 4/18/87 | W | 4-0 | 5/12/12 (A) | L | 1-4 | 3/15/17 | L | 0-9 (5) | 5/9/21 | W | 4-1 | | | |
| 4/18/87 | L | 3-4 | 5/12/12 (A) | W | 5-4 | 3/15/17 | L | 0-2 | | | | Northeast Louisiana (0-1) | | |
| 4/29/88 | L | 1-2 | 3/22/13 (H) | L | 1-4 | 2/16/19 | L | 1-9 | | | | 3/12/88 | L | 2-3 |
| 4/29/88 | W | 8-1 | 3/23/13 (H) | L | 1-10 | | | | Nebraska-Omaha (3-0) | | | | | |
| 4/30/88 | W | 3-2 | 4/8/14 (H) | L | 0-2 | Missouri - Kansas City (2-0) | | | 5/1/81 | W | 10-2 | Northwest Missouri State (3-1) | | |
| 4/30/88 | L | 0-4 | 4/8/14 (H) | L | 0-7 | 2/21/20 (N) | W | 2-1 | 5/2/81 | W | 10-2 | 1978 | W | 7-0 |
| 3/24/89 | W | 2-0 | 4/25/15 (A) | L | 0-8 (5) | 2/23/20 (N) | W | 4-2 | 2/16/13 (N) | W | 2-1 | 1978 | W | 3-0 |
| 4/7/89 | L | 2-3 | 4/25/15 (A) | L | 0-8 (5) | | | | | | | 4/4/81 | W | 6-5 |
| 4/7/89 | W | 7-0 | 4/26/15 (A) | L | 0-9 (5) | Missouri State (2-6) | | | Nebraska Wesleyan (1-0) | | | 4/3/82 | L | 1-7 |
| | | | | | | 5/3/80 | L | 2-5 | 1978 | W | 10-0 | | | |



IOWA SOFTBALL

ALL-TIME SERIES RESULTS

| | | | | | | | | | | | | | | |
|---------------------------|--------|----------|----------------------|---------|----------|------------|------------|----------|------------------|---------|----------|---------|---|----------|
| Northern Colorado (1-3) | 4/2/85 | L | 1-4 | 4/25/89 | W | 3-0 | 4/8/12 (A) | L | 6-12 | 4/26/86 | W | 1-0 | | |
| 3/22/81 | W | 5-2 | 5/1/85 | W | 4-0 | 4/25/89 | L | 3-5 | 4/12/13 (A) | W | 12-7 | 4/26/86 | W | 1-0 |
| 3/23/82 | L | 3-11 | 5/1/85 | L | 1-2 | 4/17/90 | W | 1-0 | 4/13/13 (A) | W | 15-14 | 4/24/87 | L | 7-8 |
| 3/18/84 | L | 7-10 | 4/16/86 | L | 2-4 | 4/17/90 | W | 2-0 | 4/14/13 (A) | L | 3-11 (5) | 4/24/87 | L | 11-12 |
| 3/20/84 | L | 1-7 | 4/16/86 | W | 3-1 | 4/24/90 | W | 4-0 | 4/5/14 (H) | L | 4-6 | 4/25/87 | L | 0-2 |
| | | | 3/13/87 | L | 2-7 | 4/24/90 | W | 4-3 | 4/5/14 (H) | L | 1-4 | 4/25/87 | L | 1-4 |
| | | | 5/5/87 | W | 3-0 | 4/29/91 | L | 1-4 (10) | 4/6/14 (H) | W | 4-3 | 5/6/88 | W | 1-0 |
| Northern Illinois (25-16) | | | 5/5/87 | W | 1-0 | 4/29/91 | W | 3-0 | 5/1/15 (H) | L | 0-1 | 5/6/88 | W | 1-0 |
| 4/22/80 | L | 0-2 | 5/3/88 | W | 3-1 | 4/30/91 | W | 2-0 | 5/2/15 (H) | L | 6-11 | 5/7/88 | W | 5-0 |
| 4/22/80 | L | 2-5 | 5/3/88 | W | 9-3 | 4/30/91 | W | 2-1 | 5/3/15 (H) | W | 8-6 | 5/7/88 | W | 8-1 |
| 4/21/81 | W | 3-2 | 3/9/89 | W | 9-1 | 4/11/92 | L | 0-1 | 4/9/16 (A) | L | 9-13 | 4/14/89 | W | 3-1 |
| 4/21/81 | W | 10-3 | 3/29/89 | W | 6-5 | 4/11/92 | W | 3-2 | 4/9/16 (A) | L | 5-6 | 4/14/89 | W | 1-0 |
| 4/27/82 | L | 4-6 | 3/29/89 | W | 2-1 | 4/12/92 | L | 1-2 | 4/10/16 (A) | L | 5-9 | 4/15/89 | W | 2-0 |
| 4/27/82 | L | 0-6 | 4/25/00 | W | 3-0 | 4/12/92 | W | 2-0 | 5/5/17 | L | 2-5 | 4/15/89 | L | 3-4 |
| 5/4/83 | L | 3-4 | 4/3/01 | W | 7-0 | 3/22/93 | W | 7-0 | 5/6/17 | W | 7-6 (11) | 5/11/90 | L | 0-1 |
| 5/4/83 | L | Forfeit | 4/3/01 | W | 4-1 | 4/30/93 | L | 0-1 | 5/7/17 | L | 2-5 | 5/11/90 | W | 3-2 (11) |
| 4/17/84 | W | 2-0 | 4/24/02 | W | 8-0 | 4/30/93 | W | 6-2 | 4/27/18 | L | 1-4 | 5/12/90 | W | 3-0 |
| 4/17/84 | L | 2-3 | 4/24/02 | W | 9-1 | 5/1/93 | L | 0-2 | 4/28/18 | W | 3-0 | 5/12/90 | L | 0-8 |
| 4/17/85 | W | 4-1 | 4/1/03 | L | 7-9 | 5/1/93 | W | 1-0 | 4/29/18 | L | 2-6 | 4/26/91 | L | 1-2 (10) |
| 4/17/85 | L | 0-1 (8) | 4/21/04 | W | 4-3 | 4/22/94 | L | 0-3 | 5/12/18 | L | 1-2 | 4/26/91 | W | 12-0 |
| 3/14/87 | W | 9-5 | 4/25/06 | W | 11-0 (5) | 4/22/94 | L | 2-7 | 3/29/19 | L | 0-5 | 4/27/91 | W | 1-0 (9) |
| 5/9/87 | W | 1-0 | 2/16/08 | W | 1-0 | 4/23/94 | W | 3-1 | 3/30/19 | L | 2-6 | 4/27/91 | L | 0-1 |
| 5/9/87 | W | 4-3 | 4/23/08 | W | 5-4 | 4/23/94 | W | 3-1 | 3/31/19 | L | 0-6 | 5/8/92 | W | 5-0 |
| 4/4/89 | L | 0-2 | 4/21/09 | W | 5-3 | 4/26/95 | L | 2-9 | 4/16/21 | L | 0-7 | 5/8/92 | W | 2-1 |
| 4/4/89 | W | 10-1 | 4/28/10 | L | 7-8 (8) | 4/26/95 | W | 9-2 (8) | 4/17/21 | L | 7-9 | 5/9/92 | L | 0-1 (10) |
| 4/10/90 | W | 3-2 | 4/26/12 (H) | L | 3-4 (8) | 5/12/95 | W | 7-5 | 4/17/21 | L | 4-7 | 4/16/93 | L | 1-2 |
| 4/10/90 | L | 0-1 | 4/26/12 (H) | W | 7-0 | 5/13/95 | W | 1-0 | 4/18/21 | W | 5-2 | 4/16/93 | W | 3-2 |
| 4/8/92 | W | 3-2 | 4/25/13 (A) | W | 10-1 (5) | 4/23/96 | W | 7-2 | | | | 4/17/93 | L | 0-2 |
| 4/8/92 | W | 8-1 | 4/30/14 (N) | L | 8-9 | 4/23/96 | W | 11-1 | Notre Dame (5-3) | | | 4/17/93 | W | 4-0 |
| 4/6/93 | W | 3-0 | 2/6/15 (A) | W | 12-4 | 4/29/97 | W | 8-0 | 2/25/95 | L | 2-5 | 5/13/94 | W | 1-0 (12) |
| 4/6/93 | L | 1-6 | 4/12/16 (H) | W | 6-3 | 4/29/97 | W | 8-2 | 3/10/96 | W | 5-2 | 5/13/94 | L | 0-1 |
| 4/19/94 | L | 1-3 | 4/11/17 | W | 4-2 | 4/29/98 | L | 3-4 (12) | 2/22/97 | W | 4-3 (10) | 5/14/94 | W | 5-1 |
| 4/19/94 | L | 3-4 | 4/30/19 | L | 2-4 | 4/29/98 | W | 8-1 | 5/19/01 | W | 6-0 | 5/14/94 | L | 2-3 (10) |
| 4/18/96 | W | 5-0 | | | | 5/8/98 | W | 5-2 | 5/20/01 | W | 6-2 | 4/29/95 | W | 3-0 |
| 4/7/98 | W | 1-0 (9) | | | | 4/21/99 | W | 2-0 | 5/16/02 | L | 2-3 | 4/29/95 | L | 6-7 |
| 3/27/99 | L | 3-4 | Northwestern (56-71) | | | 4/21/99 | L | 1-4 | 3/15/12 (N) | L | 0-2 | 4/30/95 | L | 3-4 |
| 3/28/99 | L | 2-6 | 4/19/79 | W | 7-1 | 4/21/99 | L | 2-6 | 2/24/19 | W | 2-1 | 4/30/95 | W | 7-2 |
| 4/13/99 | W | 3-0 | 4/18/80 | W | 3-2 | 5/6/00 | L | 3-1 | | | | 4/6/96 | W | 8-0 |
| 4/13/99 | L | 2-7 | 4/25/80 | L | 0-3 | 5/7/00 | W | 3-1 | | | | 4/6/96 | W | 4-1 |
| 3/4/00 | W | 2-0 | 4/17/82 | L | 2-3 | 5/11/00 | W | 2-0 | Ohio (1-1) | | | 5/7/96 | W | 2-0 |
| 3/5/04 | W | 5-1 | 4/24/82 | L | 2-3 | 5/5/01 | W | 3-0 | 2/9/14 (N) | L | 6-9 | 4/19/97 | W | 6-2 |
| 4/7/04 | W | 2-0 (11) | 4/21/83 | L | 1-5 | 5/6/01 | L | 1-2 | 3/7/20 (N) | W | 1-0 | 4/19/97 | W | 3-2 (11) |
| 4/6/05 | W | 8-2 | 4/28/83 | L | 3-7 | 5/4/02 | W | 4-3 | | | | 4/20/97 | W | 6-0 |
| 3/4/06 | W | 2-0 | 4/28/83 | L | 0-3 | 5/5/02 | W | 8-3 | | | | 4/20/97 | W | 6-0 |
| 4/19/06 | W | 5-4 | 4/11/84 | L | 1-3 | 4/25/03 | L | 0-3 | | | | 4/11/98 | W | 3-0 |
| 3/25/07 | W | 2-0 | 4/19/84 | L | 0-2 | 4/26/03 | L | 0-2 | | | | 4/11/98 | W | 2-0 |
| 3/28/07 | W | 4-2 | 4/19/84 | L | 1-4 | 5/9/03 | W | 2-1 | | | | 4/12/98 | W | 4-3 |
| 3/26/08 | W | 8-0 (6) | 4/23/85 | L | 0-1 (9) | 5/10/03 | W | 2-0 | | | | 4/10/99 | W | 3-0 |
| 3/26/08 | W | 1-0 | 4/23/85 | L | 0-1 | 4/2/04 | W | 7-2 | | | | 4/10/99 | W | 2-0 |
| | | | 4/30/85 | L | 0-7 | 4/3/04 | W | 6-1 | | | | 4/11/99 | L | 7-8 |
| Northern Iowa (31-18) | | | 4/30/85 | L | 0-1 | 4/3/05 | L | 1-11 (5) | | | | 4/29/00 | W | 10-2 |
| 1978 | W | 5-1 | 4/30/85 | L | 0-1 | 4/3/05 | L | 0-2 | | | | 4/30/00 | W | 4-1 |
| 4/8/80 | L | 1-7 | 4/21/86 | L | 0-2 | 5/14/05 | W | 2-1 (8) | | | | 3/30/01 | W | 4-2 |
| 4/8/80 | L | 0-1 | 4/21/86 | L | 0-2 | 4/2/06 | L | 1-3 | | | | 3/30/01 | W | 2-0 |
| 4/26/80 | L | 0-6 | 4/21/86 | L | 0-2 | 4/2/06 | L | 2-12 (5) | | | | 4/12/02 | L | 0-2 |
| 4/14/81 | L | 4-5 | 4/29/86 | L | 0-2 | 4/27/07 | L | 1-5 | | | | 4/13/02 | L | 2-4 |
| 4/14/81 | L | 1-4 | 4/29/86 | L | 2-3 | 4/28/07 | L | 1-2 | | | | 4/13/03 | W | 7-0 (10) |
| 4/5/82 | L | 0-5 | 4/14/87 | L | 0-4 | 4/13/08 | L | 0-2 | | | | 4/13/03 | W | 3-0 |
| 4/5/82 | W | 3-0 | 4/14/87 | W | 6-3 | 4/13/08 | W | 5-2 | | | | 4/25/04 | L | 3-5 (9) |
| 4/5/83 | W | 2-1 (10) | 4/21/87 | L | 0-1 | 5/10/08 | L | 0-1 | | | | 4/25/04 | W | 4-0 |
| 4/18/83 | L | 0-2 | 4/21/87 | L | 1-2 | 4/15/09 | L | 5-6 (9) | | | | 5/14/04 | L | 1-5 |
| 4/18/83 | L | 1-3 | 4/19/88 | L | 2-3 | 4/15/09 | L | 5-16 (5) | | | | 3/6/05 | W | 5-0 |
| 4/3/84 | L | 7-8 | 4/19/88 | L | 1-6 | 4/7/10 | W | 9-1 (6) | | | | 4/15/05 | W | 4-1 |
| 4/3/84 | W | 7-2 | 4/26/88 | W | 1-0 | 4/16/11 | W | 10-8 | | | | 4/16/05 | W | 6-2 |
| 4/24/84 | W | 7-1 | 4/26/88 | W | 3-0 | 4/17/11 | W | 9-7 | | | | 4/28/06 | W | 5-2 |
| 4/24/84 | W | 3-1 | 4/18/89 | W | 4-1 | 4/7/12 (A) | W | 5-2 | | | | 4/22/07 | W | 7-3 |
| 4/2/85 | W | 6-5 | 4/18/89 | W | 4-1 | 4/7/12 (A) | L | 6-7 | | | | 4/22/07 | L | 0-1 |



IOWA SOFTBALL

ALL-TIME SERIES RESULTS

| | | | | | | | | | | | | | | |
|-----------------------|---|----------|--------------------|---|----------|-----------------------|---|----------|------------------------|---|----------|---------------------------|---|----------|
| 3/28/08 | L | 3-4 | 5/16/98 | L | 19-10 | 4/4/09 | L | 0-1 | 4/11/09 | W | 3-0 | 3/18/03 | W | 4-1 |
| 3/29/08 | W | 1-0 | 3/8/15 (N) | L | 1-2 | 4/4/09 | L | 1-2 | 4/12/09 | W | 4-0 | 3/20/03 | W | 7-2 |
| 3/28/09 | L | 0-3 | | | | 4/24/10 | L | 1-7 | 4/10/10 | W | 1-0 | 3/17/04 | W | 2-1 (8) |
| 3/29/09 | W | 12-4 (6) | Oregon State (2-2) | | | 4/25/10 | L | 2-5 | 4/11/10 | L | 0-2 | 3/17/04 | W | 6-0 |
| 5/1/10 | L | 7-8 (8) | 3/23/89 | W | 3-2 | 5/7/11 | W | 1-0 | 4/2/11 | L | 1-12 | 3/15/06 | W | 6-1 |
| 5/2/10 | L | 3-4 | 3/18/05 | L | 2-6 | 5/8/11 | L | 3-2 | 4/3/11 | L | 0-3 | 3/15/06 | L | 0-6 |
| 3/26/11 | W | 5-3 | 2/24/12 (N) | L | 1-2 (8) | 4/26/13 (H) | L | 3-6 | 5/3/13 (A) | W | 4-3 (9) | | | |
| 3/27/11 | W | 7-2 | 3/1/13 (N) | W | 9-3 | 4/27/13 (H) | L | 5-6 | 5/4/13 (A) | W | 2-0 (8) | Saint Ambrose (12-2) | | |
| 5/5/12 (A) | W | 2-0 | | | | 4/28/13 (H) | W | 5-0 | 5/5/13 (A) | W | 8-2 | 1978 | W | 17-1 |
| 5/5/12 (A) | W | 13-5 | Pacific (7-1) | | | 4/22/16 (H) | L | 8-3 | 4/17/15 (A) | W | 2-0 | 4/11/81 | L | 3-1 |
| 5/6/12 (A) | L | 1-2 | 3/24/89 | L | 0-2 | 4/23/16 (H) | W | 4-1 | 4/18/15 (A) | L | 1-4 | 4/20/82 | W | 6-1 |
| 3/10/13 (N) | W | 8-0 (6) | 3/25/93 | W | 5-2 (11) | 4/24/16 (H) | L | 11-3 (6) | 4/15/15 (A) | W | 5-1 | 4/20/82 | L | 8-7 |
| 5/9/13 (N) | L | 4-8 | 3/24/94 | W | 2-1 (9) | 3/11/21 (N) | W | 5-1 | 4/1/16 (H) | L | 6-4 | 4/6/84 | W | 9-1 |
| 5/2/14 (H) | L | 3-6 | 3/23/96 | W | 1-0 | 3/11/21 (N) | W | 6-5 (12) | 4/2/16 (H) | L | 8-7 | 4/6/84 | W | 12-2 |
| 5/3/14 (H) | L | 6-7 | 3/21/97 | W | 4-0 | 3/12/21 (N) | W | 2-0 (8) | 5/3/16 (H) | W | 10-3 | 4/9/85 | W | 1-0 |
| 5/4/14 (H) | W | 3-2 | 3/19/98 | W | 4-2 | | | | 3/31/17 | L | 2-4 | 4/9/85 | W | 5-0 |
| 4/28/17 | L | 1-3 | 5/15/2003 | W | 5-0 | Pittsburg State (1-0) | | | 4/1/17 | W | 5-0 | 4/1/86 | W | 2-1 |
| 4/29/17 | L | 0-6 | 3/16/05 | W | 4-2 | 3/25/81 | W | 2-0 | 4/2/17 | W | 8-3 | 4/1/86 | W | 2-0 |
| 4/30/17 | W | 4-2 | | | | | | | 5/4/18 | L | 1-3 | 4/1/88 | W | 6-0 |
| 5/10/18 | W | 5-1 | Penn State (44-20) | | | Portland State (2-0) | | | 5/5/18 | L | 0-9 | 4/1/88 | W | 2-0 |
| 5/3/19 | W | 1-0 | 4/17/92 | W | 5-0 | 2/21/20 (N) | W | 8-3 | 5/6/18 | L | 0-6 | 4/4/96 | W | 10-0 |
| 5/4/19 | L | 0-10 (5) | 4/17/92 | W | 4-0 | 2/22/20 (N) | W | 8-0 (6) | 3/22/19 | L | 2-3 | 4/4/96 | W | 10-0 |
| 5/5/19 | L | 0-5 | 4/18/92 | W | 5-2 | | | | 3/23/19 | W | 2-1 | | | |
| 2/26/21 (N) | L | 2-3 | 4/18/92 | W | 3-0 | Presbyterian (1-0) | | | 3/23/19 | L | 2-4 | Saint Francis (2-0) | | |
| 2/26/21 (N) | W | 4-3 | 4/2/93 | W | 10-1 | 2/8/14 (N) | W | 6-3 | 2/26/21 | W | 4-2 | 4/24/82 | W | 4-2 |
| | | | 4/2/93 | W | 3-0 | | | | 2/27/21 | W | 5-3 | 3/11/06 | W | 15-0 (5) |
| Oklahoma (4-10) | | | 4/3/93 | W | 3-1 | Princeton (0-1) | | | 2/27/21 | L | 5-4 (12) | | | |
| 3/31/79 | L | 0-3 | 4/3/93 | W | 10-1 | 2/28/15 (N) | L | 2-10 (5) | 2/28/21 | W | 8-3 | St. John's (2-1) | | |
| 3/23/81 | L | 3-4 | 4/8/94 | W | 6-1 | | | | | | | 1987 | W | 8-0 |
| 3/22/83 | W | 2-1 | 4/8/94 | W | 3-0 | Purdue (48-19) | | | Radford (2-0) | | | 3/29/88 | W | 7-0 |
| 3/14/84 | L | 0-6 | 4/9/94 | L | 7-6 (11) | 4/1/95 | W | 4-3 | 2/24/08 | W | 5-4 | 3/9/13 (N) | L | 1-3 |
| 3/12/87 | L | 7-8 | 4/9/94 | W | 11-1 | 4/1/95 | W | 6-1 | 3/10/13 (N) | W | 10-0 (5) | | | |
| 3/26/92 | W | 7-0 | 4/15/95 | W | 7-1 | 4/2/95 | L | 6-2 | | | | Saint Louis (1-1) | | |
| 3/25/94 | L | 1-2 | 4/15/95 | W | 7-1 | 4/2/95 | W | 3-2 | Rhode Island (1-0) | | | 5/3/80 | L | 1-0 |
| 5/18/96 | W | 1-0 | 4/16/95 | W | 4-0 | 5/4/96 | L | 3-1 (8) | 3/16/05 | W | 6-0 | 5/4/80 | W | 5-1 |
| 5/19/96 | W | 7-2 | 4/16/95 | W | 7-2 | 5/4/96 | W | 3-1 | | | | | | |
| 3/3/12 (N) | L | 3-6 | 4/20/96 | W | 8-0 | 5/5/96 | W | 7-0 | Rider (3-1) | | | St. Mary's (Calif.) (4-3) | | |
| 3/4/12 (A) | L | 2-4 | 4/20/96 | W | 12-1 | 3/29/97 | W | 11-1 | 3/25/86 | W | 4-0 | 3/24/89 | L | 5-2 |
| 3/14/15 (A) | L | 3-23 (5) | 4/21/96 | W | 9-0 | 3/29/97 | W | 4-3 (9) | 3/28/86 | W | 2-0 | 3/18/95 | W | 2-0 |
| 3/15/15 (A) | L | 2-8 | 5/3/97 | W | 5-1 | 3/30/97 | W | 13-3 | 3/27/87 | L | 6-3 | 3/18/96 | L | 8-7 |
| 3/16/15 (A) | L | 0-9 (5) | 5/3/97 | W | 4-3 | 5/9/97 | W | 2-0 | 3/29/88 | W | 5-1 | 3/18/96 | W | 8-0 |
| | | | 5/3/97 | W | 19-1 | 5/2/98 | W | 4-0 | | | | 3/18/98 | W | 13-5 (6) |
| Oklahoma City (1-2) | | | 4/4/98 | L | 2-0 | 5/2/98 | W | 5-4 | Robert Morris (2-0) | | | 3/18/98 | L | 2-1 |
| 3/13/86 | W | 2-0 | 4/4/98 | W | 2-1 (8) | 5/2/98 | L | 4-2 | 3/12/95 | W | 9-0 | 3/19/04 | W | 7-0 |
| 3/11/89 | L | 1-2 | 4/5/98 | W | 1-0 | 3/6/99 | W | 3-0 | 3/8/96 | W | 11-0 | | | |
| 3/13/92 | L | 1-3 | 4/3/99 | L | 3-1 | 3/14/99 | W | 9-1 | | | | St. Joseph's (0-1) | | |
| | | | 4/3/99 | L | 3-2 | 5/1/99 | W | 4-3 | Rutgers (12-3) | | | 2/16/19 | L | 1-4 |
| Oklahoma State (4-13) | | | 4/4/99 | L | 1-0 | 5/1/99 | W | 4-2 | 3/19/88 | W | 3-2 | | | |
| 3/28/80 | L | 0-6 | 5/15/99 | L | 1-0 | 5/2/99 | W | 9-3 | 3/24/88 | W | 3-2 | Sam Houston State (1-3) | | |
| 3/20/81 | L | 0-1 | 4/28/00 | W | 3-2 | 4/15/00 | W | 4-0 | 3/19/99 | W | 6-2 | 3/10/89 | L | 2-1 |
| 3/25/81 | L | 0-3 | 4/28/00 | L | 2-1 | 4/16/00 | L | 1-0 | 2/19/10 | W | 7-0 | 2/25/93 | L | 13-10 |
| 4/2/82 | L | 2-7 | 3/31/01 | L | 3-0 | 3/10/01 | W | 8-0 (5) | 5/7/15 (N) | W | 5-3 | 2/26/93 | L | 2-0 |
| 3/18/83 | L | 0-1 | 4/1/01 | W | 4-3 (10) | 4/20/01 | W | 7-1 | 4/14/18 | W | 2-0 | 2/13/16 (N) | W | 8-0 |
| 3/11/88 | L | 0-3 | 4/14/02 | W | 5-0 | 4/20/01 | W | 5-4 (9) | 4/15/17 | W | 5-4 | | | |
| 3/10/89 | L | 1-2 | 4/14/02 | W | 2-0 | 4/7/02 | W | 3-2 | 4/16/17 | L | 0-2 | San Diego State (3-3) | | |
| 2/27/94 | L | 0-8 | 5/10/02 | L | 0-6 | 4/7/02 | W | 2-1 | 4/19/29 | L | 1-3 | 2/26/93 | W | 2-1 |
| 3/13/94 | L | 1-3 | 4/11/03 | W | 4-1 | 4/18/03 | W | 2-0 | 4/19/19 | L | 0-1 | 2/25/94 | L | 6-2 |
| 3/11/00 | W | 1-0 | 4/12/03 | L | 2-3 (10) | 4/19/03 | W | 9-0 (6) | 4/21/19 | W | 4-0 | 3/14/00 | L | 4-3 |
| 2/15/02 | L | 3-8 | 4/23/04 | W | 3-2 (14) | 4/11/04 | W | 6-0 | 4/30/21 | W | 11-8 | 3/14/03 | W | 2-1 |
| 2/17/02 | W | 2-0 | 4/23/04 | W | 8-0 | 4/11/04 | W | 4-0 | 5/1/21 | W | 9-1 (5) | 3/15/03 | W | 4-2 |
| 3/2/12 (A) | L | 5-6 (8) | 4/17/05 | W | 3-1 | 4/8/05 | W | 3-2 | 5/1/21 | W | 6-2 | 3/7/15 (N) | L | 2-7 |
| 3/3/12 (N) | W | 5-3 | 4/17/05 | W | 5-1 | 4/9/05 | L | 1-2 | 5/2/21 | W | 8-0 (5) | | | |
| 2/15/13 (N) | W | 3-1 (8) | 5/13/05 | W | 1-0 | 4/21/06 | W | 8-1 | | | | San Francisco (1-0) | | |
| 2/17/13 (N) | L | 3-4 | 4/30/06 | W | 4-3 | 4/22/06 | W | 3-2 | Sacramento State (9-2) | | | 3/25/89 | W | 4-2 |
| 3/17/15 (A) | L | 5-6 | 4/30/06 | L | 0-1 (6) | 4/1/07 | W | 6-1 | 3/27/92 | W | 3-0 | | | |
| | | | 4/20/07 | W | 1-0 | 4/1/07 | W | 4-3 (9) | 3/28/93 | W | 1-0 | San Jose State (9-3) | | |
| Oregon (2-2) | | | 4/21/07 | W | 7-0 | 5/11/07 | L | 1-4 | 3/21/98 | W | 8-5 | 3/23/90 | L | 5-1 (12) |
| 3/20/98 | W | 3-2 | 4/6/08 | W | 5-2 | 4/25/08 | W | 3-2 | 3/13/01 | L | 6-5 | 3/19/91 | W | 4-1 |



IOWA SOFTBALL

ALL-TIME SERIES RESULTS

3/18/95 L 8-1
 2/20/99 W 4-0
 2/21/99 W 9-0
 3/12/99 W 3-1
 3/16/01 W 5-0
 3/12/05 W 5-4
 3/11/06 W 3-2
 3/11/07 W 9-8 (10)
 3/6/15 (N) L 2-11

Santa Clara (9-1)
 3/22/89 W 7-0
 3/19/90 W 6-5
 3/19/90 W 8-1
 3/21/91 W 8-0
 3/17/95 L 1-0
 3/19/95 W 6-2
 3/12/04 W 4-1
 3/12/06 W 6-5
 3/10/07 W 2-1
 3/17/07 W 3-1

Seattle University (1-0)
 2/18/11 W 8-7

South Alabama (0-1)
 2/29/20 (N) L 2-3

South Carolina (2-4)
 3/18/83 L 4-1
 3/9/91 W 6-1
 3/10/96 W 1-0
 3/9/97 L 2-0
 3/6/99 L 3-2
 4/7/14 (A) L 0-1

South Dakota (7-0)
 3/22/09 W 9-0 (5)
 3/22/09 W 15-0 (5)
 3/21/10 W 8-0 (6)
 3/21/10 W 10-6 (6)
 3/20/11 W 10-0 (5)
 3/20/11 W 9-1 (6)
 3/20/17 W 1-0

South Dakota State (9-3)
 3/26/05 W 9-0 (5)
 4/24/05 W 8-5 (5)
 4/24/05 W 14-1 (5)
 3/25/06 W 5-3 (10)
 5/3/06 W 3-2
 5/3/06 W 4-1
 3/23/07 W 4-1
 3/18/17 W 2-0
 3/19/17 W 5-0
 3/21/18 L 1-4
 3/21/18 L 2-5
 3/6/2020 W 2-8

South Florida (3-7)
 3/24/87 W 1-0
 3/24/87 L 4-1
 3/26/88 W 4-3
 3/26/88 L 9-8
 3/10/90 L 6-1
 3/9/91 W 3-0
 3/6/98 L 4-0

3/8/98 L 3-2
 3/20/02 L 4-5
 3/2/19 L 0-1

South Mountain Community College (1-0)
 2/22/96 W 10-1

Southeast Missouri (0-2)
 3/28/80 L 2-0
 4/4/81 L 7-2

Southern Illinois (4-1)
 3/20/99 W 3-0
 3/21/99 W 5-0
 3/4/00 W 2-1
 3/9/01 W 3-1
 2/27/11 L 1-5

Southern Illinois Edwardsville (2-2)
 4/23/82 W 3-2
 3/14/86 L 3-2
 5/18/91 W 2-0
 3/4/06 L 1-2

Southern Utah (1-0)
 2/7/15 (N) W 2-0

Southwest Texas (1-0)
 3/11/88 W 10-1

Stanford (1-2)
 3/4/11 L 1-2
 3/1/13 (N) W 7-6
 3/2/18 L 2-3

Stephen F. Austin (5-1)
 3/21/80 W 4-3
 3/19/81 L 3-2
 5/15/87 W 2-1
 5/17/95 W 3-2
 2/6/09 W 8-0 (6)
 2/8/09 W 3-1

Stetson (7-4)
 3/8/91 W 12-0
 2/12/05 L 2-6
 2/13/05 W 3-0
 2/10/07 L 3-5
 2/11/07 W 4-1
 3/16/08 W 2-1
 3/18/08 L 5-6
 3/13/09 L 5-6 (8)
 3/17/09 W 1-0
 3/11/11 W 2-3
 3/15/11 W 3-2

Syracuse (3-2)
 3/8/02 W 9-1
 3/13/04 W 2-0 (8)
 3/19/06 L 2-5
 3/14/10 L 2-3 (8)
 3/16/10 W 4-1

Temple (4-0)
 3/9/96 W 8-0
 3/10/00 W 4-1

3/16/02 W 11-0
 3/16/02 W 6-2

Tennessee (1-3)
 2/24/02 W 13-1
 2/24/06 L 2-11 (5)
 3/17/11 L 3-7
 3/18/11 L 0-2

Tennessee-Chattanooga (2-2)
 3/6/98 W 6-1
 3/5/04 L 0-1
 3/6/04 L 0-1
 2/15/09 W 8-0 (6)

Tennessee Tech (3-1)
 3/9/00 W 3-0
 3/7/04 L 0-1
 2/16/08 W 1-0 (8)
 2/29/08 W 8-1

Texas (3-4)
 2/7/09 W 4-1
 2/7/09 L 2-3
 3/15/14 (A) L 1-9 (5)
 3/16/14 (A) W 6-5
 3/17/14 (A) L 0-3
 3/16/16 (N) W 1-0
 3/17/16 (N) L 4-3 (8)

Texas A&M (4-2)
 3/12/94 W 2-0
 3/25/94 L 2-1
 3/20/98 W 2-1
 3/4/01 W 2-1
 3/8/03 W 3-0
 2/17/18 L 2-3

Texas A&M Corpus Christi (1-2)
 2/12/16 (A) L 2-1
 2/14/16 (A) L 2-1
 2/10/17 W 8-0 (6)

Texas-Arlington (3-2)
 3/23/80 L 6-5
 3/12/88 L 3-0
 2/24/90 W 3-2
 2/24/89 W 3-0
 2/11/12 (N) W 1-0

Texas State (3-2)
 3/28/80 W 10-1
 2/19/10 W 4-1
 2/8/13 (N) W 5-4
 3/19/14 (A) L 0-4
 2/11/17 L 0-2

Texas Tech (1-3)
 3/12/99 L 4-0
 3/15/01 L 9-1 (5)
 3/18/01 W 1-0 (8)
 2/11/17 L 4-7

Texas Wesleyan (2-0)
 3/30/79 W 4-0
 3/19/81 W 5-0

Texas Women's (0-1)
 3/30/79 L 5-0

Toledo (6-3)
 5/19/89 L 1-0
 3/25/92 L 3-0
 3/20/94 W 6-3
 3/20/94 L 2-1
 3/22/96 W 3-1 (8)
 2/20/97 W 13-0
 2/20/97 W 16-2
 3/21/97 W 14-1
 2/28/04 W 3-0

Troy (2-0)
 3/6/04 W 2-1 (8)
 3/4/07 W 10-2 (5)

Tulsa (4-4)
 2/24/95 W 10-0
 3/18/08 L 2-4
 3/18/15 (A) W 7-6
 3/5/16 (A) L 2-1
 3/6/16 (A) L 9-7
 2/16/18 W 2-1
 2/18/18 W 11-3
 2/8/19 L 0-3

UAB (1-1)
 2/15/14 (N) L 1-6 (9)
 2/22/19 W 3-1

UCLA (1-6)
 5/25/95 L 2-1
 5/27/95 L 5-0
 3/10/96 L 2-1
 5/24/01 L 2-0
 3/8/02 L 0-4
 3/9/02 W 1-0
 3/6/09 L 1-2 (8)

UMBC (1-0)
 2/26/11 W 5-1

Upper Iowa (2-0)
 3/29/06 W 8-0 (5)
 4/18/07 W 10-0 (5)

U.S. International (4-1)
 5/15/87 L 12-3
 3/12/89 W 6-5
 3/12/89 W 1-0
 3/21/89 W 5-0
 3/21/89 W 4-1

Utah (3-4)
 3/18/82 L 5-2
 3/21/82 L 6-0
 3/22/96 L 1-0
 5/17/97 W 3-1
 3/13/99 L 5-4
 3/14/99 W 6-3
 3/17/05 W 13-7

Utah State (7-2)
 3/27/92 W 1-0
 3/28/92 L 1-0

3/25/94 W 7-5
 3/19/96 W 6-1
 3/19/96 W 8-3
 2/15/03 W 8-0 (6)
 3/21/03 W 9-0 (5)
 2/21/04 W 5-1
 3/19/04 L 1-2

Utah Valley (2-0)
 3/7/08 W 6-0
 3/9/08 W 11-1 (5)

Valparaiso (2-0)
 2/28/14 (N) W 8-0 (5)
 3/17/18 W 3-0

Vermont (1-0)
 3/19/88 W 8-1

Villanova (0-1)
 2/15/19 L 2-4

Virginia (5-0)
 3/23/90 W 2-1
 3/9/91 W 2-0
 3/8/96 W 8-3
 3/7/97 W 8-0
 3/16/12 (N) W 2-0

Virginia Tech (7-3)
 3/10/01 W 4-1
 3/11/01 W 6-1
 2/12/05 W 8-0 (6)
 2/13/05 W 3-2
 3/6/05 W 3-1
 3/13/10 W 6-5
 2/17/17 L 1-2 (8)
 2/18/17 L 1-2
 2/7/20 (N) L 1-9
 2/9/20 (N) W 4-3 (8)

Wagner College (1-0)
 2/23/03 W 9-1 (5)

Wartburg (5-1)
 1978 L 4-2
 1978 W 8-4
 4/18/79 W 6-3
 4/18/79 W 12-2
 3/30/82 W 8-4
 3/30/82 W 11-0

Washington (1-9)
 2/27/93 W 6-1
 2/25/94 L 7-0
 5/23/97 L 5-1
 3/16/00 L 5-1
 May 2003 L 0-11 (5)
 May 2003 L 0-11 (6)
 3/12/04 L 2-8
 5/22/05 L 0-2
 3/15/12 (N) L 3-4
 3/3/17 L 0-8 (5)

Western Illinois (27-23)
 1978 L 8-0
 5/1/79 L 1-0



IOWA SOFTBALL

ALL-TIME SERIES RESULTS

| | | | | | | | | |
|------------------------|---|----------|--------------------|---|----------|----------------------------|---|----------|
| 5/1/79 | L | 2-1 | 3/16/84 | W | 5-0 | 3/24/12 (H) | L | 0-1 |
| 5/6/80 | L | 2-1 | 3/13/87 | L | 5-1 | 3/24/12 (H) | W | 4-3 |
| 5/6/80 | L | 4-1 | 3/9/89 | W | 8-2 | 3/25/12 (H) | L | 4-5 |
| 5/5/81 | L | 10-4 | 2/10/12 (N) | W | 11-0 (5) | 3/29/13 (H) | W | 2-1 (9) |
| 5/5/81 | L | 3-2 | 3/17/18 | W | 3-2 | 3/29/13 (H) | L | 0-8 (5) |
| 4/23/82 | W | 3-0 | 3/18/18 | L | 5-12 | 3/30/13 (H) | L | 0-3 |
| 3/17/83 | W | 6-2 | | | | 3/29/14 (A) | W | 4-1 |
| 4/5/84 | W | 2-1 | William Penn (7-6) | | | 3/29/14 (A) | L | 4-8 |
| 4/5/84 | L | 5-4 | 1978 | L | 2-0 | 3/30/14 (A) | W | 4-1 |
| 5/7/85 | W | 5-4 | 1978 | W | 5-1 | 4/10/15 (A) | W | 16-4 (5) |
| 5/7/85 | L | 2-1 | 1978 | L | 2-1 | 4/11/15 (A) | L | 4-5 |
| 4/28/87 | W | 1-0 | 4/10/79 | L | 6-2 | 4/12/15 (A) | W | 3-2 (10) |
| 4/28/87 | L | 5-0 | 4/10/79 | W | 4-0 | 4/15/16 (H) | L | 5-4 |
| 4/2/88 | L | 1-0 | 4/28/79 | W | 3-0 | 4/16/16 (H) | W | 5-2 |
| 4/2/88 | L | 4-2 | 4/29/80 | L | 2-0 | 4/17/16 (H) | L | 3-1 |
| 4/11/89 | W | 4-2 | 4/29/80 | L | 3-1 | 4/7/17 | L | 1-8 |
| 4/11/89 | L | 2-0 | 4/26/82 | W | 9-1 | 4/8/17 | W | 4-3 |
| 3/28/90 | L | 3-2 | 4/26/82 | L | 4-3 | 4/9/17 | L | 5-6 |
| 3/28/90 | L | 3-2 | 4/9/03 | W | 3-0 | 4/7/18 | W | 3-0 |
| 3/28/91 | L | 6-4 | 5/4/04 | W | 10-0 (5) | 4/7/18 | W | 4-3 |
| 3/28/91 | W | 6-4 | 4/13/05 | W | 6-0 | 4/8/18 | W | 5-3 |
| 4/7/92 | W | 2-0 | | | | 4/5/19 | L | 0-8 (6) |
| 4/7/92 | L | 4-1 | Winthrop (4-0) | | | 4/6/19 | L | 1-9 (6) |
| 3/11/93 | W | 7-6 (8) | 3/13/92 | W | 6-0 | 4/7/19 | L | 2-4 |
| 4/12/94 | L | 5-3 | 3/12/94 | W | 9-2 | 5/9/19 | L | 4-7 |
| 4/12/94 | W | 8-1 (8) | 2/22/13 (N) | W | 2-1 | 4/9/21 | L | 7-1 |
| 3/9/96 | W | 6-4 (9) | 2/23/13 (N) | W | 7-1 | 4/9/21 | L | 1-0 |
| 4/2/98 | W | 4-1 | | | | 4/10/21 | W | 3-1 |
| 4/27/99 | L | 3-0 | Wisconsin (40-24) | | | 4/11/21 | L | 3-2 |
| 4/18/00 | L | 1-0 | 2/25/96 | W | 13-1 | | | |
| 4/17/01 | W | 1-0 (8) | 4/16/96 | W | 7-2 | Wisconsin-Green Bay (14-1) | | |
| 4/2/02 | W | 8-2 | 4/16/96 | W | 10-2 | 3/31/90 | W | 5-0 |
| 4/29/03 | W | 6-0 | 4/15/97 | W | 3-2 | 4/1/90 | W | 3-0 |
| 4/28/04 | W | 5-1 | 4/15/97 | W | 9-1 | 4/3/91 | W | 2-1 |
| 4/26/05 | W | 8-0 | 2/21/98 | W | 1-0 | 4/3/91 | W | 4-0 |
| 4/12/06 | W | 5-2 | 4/21/98 | W | 11-5 | 3/31/98 | W | 12-0 (5) |
| 4/29/07 | W | 5-1 | 4/21/98 | W | 4-0 | 3/12/99 | W | 4-0 |
| 2/15/08 | W | 2-0 | 4/28/99 | W | 2-0 | 3/27/99 | W | 5-1 |
| 4/30/08 | W | 2-0 | 4/28/99 | L | 4-3 | 3/25/00 | W | 9-1 |
| 4/8/09 | W | 9-1 (6) | 4/1/00 | W | 1-0 | 3/31/02 | W | 10-0 |
| 2/12/10 | W | 2-1 | 4/2/00 | W | 2-0 | 3/31/02 | W | 6-4 |
| 4/18/10 | W | 8-0 (6) | 4/6/01 | W | 3-1 | 2/8/15 | W | 6-0 |
| 3/30/11 | W | 10-2 | 4/6/01 | W | 8-3 | 3/27/18 | W | 9-1 |
| 2/24/13 (N) | W | 12-4 (6) | 5/10/01 | W | 8-0 (6) | 3/27/18 | W | 3-2 |
| 4/2/15 (H) | L | 8-11 | 4/26/02 | W | 5-2 | 3/8/19 | L | 4-6 |
| 4/25/17 | W | 3-1 | 3/30/03 | W | 4-2 | 3/10/10 | W | 12-0 (5) |
| 4/17/18 | L | 1-2 | 3/30/03 | W | 8-1 | | | |
| 2/27/19 | L | 1-10 | 2/20/04 | L | 3-6 | Wyoming (0-1) | | |
| | | | 3/27/04 | W | 4-0 | 1978 | L | 7-6 |
| | | | 3/28/04 | L | 1-2 | | | |
| Western Kentucky (1-1) | | | 5/2/04 | W | 1-0 | Yale (2-0) | | |
| 2/28/04 | W | 3-0 | 5/2/04 | W | 5-0 | 3/20/88 | W | 5-0 |
| 3/13/10 | L | 1-2 | 4/29/05 | L | 3-6 | 3/10/95 | W | 9-1 |
| | | | 4/29/05 | W | 5-1 | | | |
| Western Michigan (5-0) | | | 5/6/06 | W | 10-2 | | | |
| 3/20/84 | W | 3-2 | 5/7/06 | L | 1-4 | | | |
| 3/8/96 | W | 6-0 | 4/8/07 | L | 0-5 | | | |
| 3/8/97 | W | 4-0 | 4/8/07 | L | 1-4 | | | |
| 3/5/98 | W | 8-0 (5) | 4/19/08 | W | 2-0 | | | |
| 3/1/19 | W | 6-1 | 4/19/08 | W | 8-1 | | | |
| | | | 5/6/09 | W | 8-0 (5) | | | |
| Western Oregon (2-0) | | | 5/6/09 | W | 5-4 (9) | | | |
| 3/24/97 | W | 11-1 | 4/14/10 | W | 1-0 | | | |
| 3/24/97 | W | 6-1 | 4/14/10 | W | 14-1 (5) | | | |
| | | | 4/27/11 | L | 7-6 | | | |
| Wichita State (5-2) | | | 4/27/11 | L | 6-3 | | | |
| 3/20/81 | W | 9-6 | | | | | | |



IOWA SOFTBALL

ATHLETIC COMMUNICATIONS



**Steve
Roe**



**Traci
Wagner**



**Matthew
Weitzel**



**Chris
Brewer**



**James
Allan**



**Hannah
Ossman**



**Brian
Ray**



**Stephen
Mally**

Your hosts at Carver-Hawkeye Arena include UI Athletic Communications staff members Steve Roe, James Allan, Chris Brewer, Hannah Ossman, Traci Wagner and Matthew Weitzel, along with Brian Ray, Director of Photography, and assistant director of photography Stephen Mally. The Athletic Communications staff also includes interns Sam Basler and Brock Busick, and student staff members Jack Bacon, Ryan Clevenger, Claire Kelly, Jaren Nelson, Duncan Shay, and Abby Wisecup.

Roe was named Director of Athletic Communications in July, 2011, after serving as interim director for one year. He joined the Hawkeye staff in 1990 and was named associate director in 1997. The Iowa City native earned his bachelor's degree from Buena Vista University and his master's degree from Northeast Louisiana University. Steve and his wife, Janet, have a daughter, Nike, and a son, James, two granddaughters, Teagan (17) and Lydia (8), and a grandson, Jack (11). Both Nike (law degree) and James (bachelor's degree) earned degrees from the University of Iowa.

Wagner is in her 23rd year as an assistant after previously serving as a student assistant for four years and as an intern for two years. A native of Iowa Falls, Wagner earned her bachelor's degree in 1997 with a double major in journalism and communication studies. Traci and her husband, Jason, have a son, Nick and a daughter, Sydney.

Weitzel was named associate director in July, 2012, after serving as assistant director since 1998. Weitzel graduated from the University of Iowa in 1997 with a bachelor's degree in journalism and mass communication, with an emphasis in business. The native of Mundelein, Illinois, was a student in the sports information office for three years. He and his wife, Carrie, have a one-year old son, Grey.

Brewer was named associate director in 2016 after serving as an assistant director since 2009. He was named Division I Wrestling Sports Information Director of the Year by the National Wrestling Media Association (NWMA) in 2016. In 2004, the Iowa City native earned his English degree from the University of Iowa and served as a graduate assistant with the Detroit Lions media relations department. He and his wife, Brooke, have a daughter, Elyse, and a son, Del.

Allan was named associate director of content in 2016 following seven years as a full-time assistant. It is Allan's second stint in the office, as he served as a student assistant from 2000-04. Allan returned to Iowa

City after serving as the sports information director at the University of Missouri-Kansas City from 2005-10, and as the athletics media relations intern at Texas Christian University in 2004-05. The Hampton, Iowa, native earned his bachelor's degree in journalism from the University of Iowa in May, 2004. He and his wife, Mary Ann, have four children, Jonathan, Will, Eleanor, and Olivia.

Ossman joined the full-time staff in August 2019, after assisting for a year in the department as an intern. The Farmington, Illinois, native earned her bachelor's degree in communications and journalism and master's degree in sport management from Northern Illinois University. There, she worked in the Athletic Communications department as a student assistant and graduate assistant.

Ray joined the UI athletics department in December, 2013, as serves as the athletics department director of photography. Ray previously was the Iowa City chief photographer and senior visual journalist for the Cedar Rapids Gazette and is a Davenport, Iowa native. Ray earned a bachelor's degree from Iowa in journalism and psychology in 2002. Brian and his wife, Joanna, have a son, Boston, and a daughter, Joslynn.

Mally is in his third year as assistant director of photography for the athletics department. Prior to joining the Hawkeye staff Stephen was a staff photographer at the Cedar Rapids Gazette.



George Wine Scholarship Benefits University of Iowa Student Interns

Dr. Barrie Anderson, spouse of former University of Iowa Sports Information Director George Wine, has established the George Wine Memorial Scholarship Fund. The fund provides a scholarship each semester to a senior student intern who is employed in the UI Athletic Communications office. Wine served as Iowa's Sports Information Director from 1968-1993.