





IOWA HAWKEYES



The Hawkeyes look towards a strong 2022 season under fourth-year head coach Renee Gillispie. Gillispie continues to build the Hawkeyes to national prominence. Along with grit, hard work, and determination, the Hawkeyes continue to make improvements toward their return to the Women's College World Series.



BY THE NUMBERS

- 4 WCWS appearances
- 16 All-Americans
- 16 NCAA Tournaments
- 4 B1G regular season titles
- 2 B1G Tournament Titles



IOWA SOFTBALL

QUICK FACTS

TABLE OF CONTENTS

1.....	Quick Facts
2-3.....	2021 Season Recap
4.....	2022 Schedule
5-6.....	Coaching Records
7.....	Bob Pearl Field
8.....	Facilities
9.....	2022 Roster
10-31.....	The Players
32-33.....	Coaching Staff
33-35.....	Women's College World Series
36.....	NCAA Tournament Appearances
37-38.....	All-Americans
39.....	Hawkeyes in the Pros
40-44.....	Awards and Honors
45-46.....	Individual Career Records
47-48.....	Single-Season Individual Records
49.....	Team Records
50-51.....	Letterwinners
52-67.....	All-Time Results
68-69.....	Series Records
70-78.....	All-Time Series Results
79.....	Athletic Communications

UNIVERSITY QUICK FACTS

Location:	Iowa City, Iowa
Enrollment	31,206
Founded:	1847
Nickname:	Hawkeyes
Colors:	Black and Gold
Conference:	Big Ten
National Affiliation:	NCAA, Division I
President:	Barbra J. Wilson
Director of Athletics:	Gary Barta
Softball Administrator:	Barbara Burke
Softball Secretary:	Kendra Wieditz
Softball Office:	(319) 335-9259

SOFTBALL INFORMATION

Head Coach	Renee Gillispie (3rd Year)
Alma Mater/Year	West Texas A&M (1984)
Record at Iowa/Years	62-55 (3)
Career Record/Years	891-634-3 (27)
Email	hawkeyes@iowasoftball.com
Assistant Coach	Trena Prater (4th Year)
Alma Mater/Year	LSU (2003)
Email	hawkeyes@iowasoftball.com
Assistant Coach	Rick Dillinger (4th Year)
Alma Mater/Year	Upper Iowa (1976)
Email	hawkeyes@iowasoftball.com

TEAM INFORMATION

2021 Record	26-18-0
Home	10-6
Away	9-7
Neutral	7-5
Home Facility	Bob Pearl Softball Field
Capacity	1,500

MEDIA INFORMATION

Sport Contact	Sam Basler
Email	samuel-basler@uiowa.edu
Office Phone	(319) 335-9411
Office Fax	(319) 335-9417
Mailing Address	
	S300 Carver-Hawkeye Arena
	Iowa City, IA 52242
Website	hawkeyesports.com
Facebook	/iowahawkeyessoftball
Twitter	@iowasoftball
Instagram	@iowasoftball





IOWA SOFTBALL

2021 SEASON IN REVIEW

2021 ***SCHEDULE***

DATE	OPPOSITION	RESULT (SCORE)	PITCHER OF RECORD
2/26	Ohio State	L 2-3	Lehman (L 0-1)
2/26	Ohio State	W 4-3	Shaw (W 1-0)
2/27	Michigan	L 0-2	Doocy (L 0-1)
2/27	Michigan	L 5-6	Loecker (L 0-1)
2/28	Michigan State	W 6-1	Lehman (W 1-1)
2/28	Michigan State	L 0-1	Doocy (L 0-2)
3/11	Penn State	W 5-1	Lehman (W 2-1)
3/11	Penn State	W 6-5	Doocy (W 1-2)
3/12	Penn State	W 2-0	Lehman (W 3-1)
3/13	Maryland	W 1-0	Doocy (W 2-2)
3/13	Maryland	L 3-2	Doocy (L 2-3)
3/14	Maryland	W 4-3	Lehman (W 4-1)
3/26	Purdue	W 4-2	Lehman (W 5-1)
3/27	Purdue	W 5-3	Doocy (W 3-3)
3/27	Purdue	L 5-4	Lehman (L 5-2)
3/28	Purdue	W 8-3	Doocy (W 4-3)
4/2	Indiana	L 4-1	Lehman (L 5-3)
4/3	Indiana	W 8-0	Doocy (W 5-3)
4/3	Indiana	W 1-0	Shaw (W 2-0)
4/4	Indiana	W 2-1	Shaw (W 3-0)
4/9	Wisconsin	L 1-7	Doocy (L 5-4)
4/10	Wisconsin	L 0-1	Lehman (L 5-4)
4/10	Wisconsin	W 3-1	Shaw (W 4-0)
4/11	Wisconsin	L 2-3	Lehman (L 5-5)
4/16	Northwestern	L 0-7	Shaw (L 4-1)
4/17	Northwestern	L 7-9	Shaw (L 4-2)
4/17	Northwestern	L 4-7	Lehman (L 5-6)
4/18	Northwestern	W 5-2	Doocy (W 6-4)
4/23	Minnesota	L 0-3	Lehman (L 5-7)
4/24	Minnesota	W 3-1	Shaw (W 5-2)
4/24	Minnesota	L 4-5	Lehman (L 5-8)
4/25	Minnesota	L 5-9	Shaw (L 5-3)
4/30	Rutgers	W 11-8	Shaw (W 6-3)
5/1	Rutgers	W 9-1	Doocy (W 7-4)
5/1	Rutgers	W 6-2	Shaw (W 7-3)
5/2	Rutgers	W 8-0	Doocy (W 8-4)
5/7	Nebraska	W 1-0	Doocy (W 9-4)
5/8	Nebraska	L 0-4	Shaw (L 7-4)
5/9	Nebraska	W 6-1	Doocy (W 10-4)
5/9	Nebraska	W 4-1	Lehman (W 6-8)
5/14	Illinois	W 3-1	Doocy (W 11-4)
5/15	Illinois	W 7-2	Shaw (W 8-4)
5/15	Illinois	L 1-9	Doocy (L 11-5)
5/16	Illinois	W 4-3	Shaw (W 9-4)

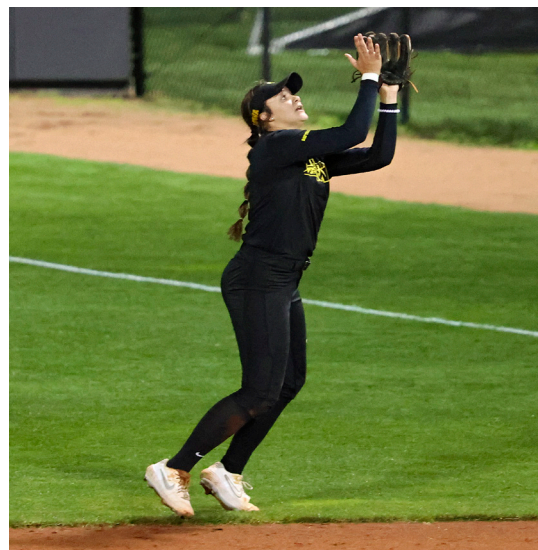

Freshman Madison Weaver



Sophomore Grace Banes



IOWA SOFTBALL

2021 SEASON IN REVIEW

2021 **OVERALL STATS**

IOWA HAWKEYES

Overall Statistics for Iowa Hawkeyes (as of May 16, 2021) (All games Sorted by Batting avg)

Record: 26-18 Home: 10-6 Away: 9-7 Neutral: 7-5 : 26-18

Player	avg	gp-gs	ab	r	h	2b	3b	hr	rbi	tb	slg%	bb	hp	so	gdp	ob%	sf	sh	sb-att	po	a	e	fld%
Rocco	.333	2-1	3	0	1	0	0	0	1	1	.333	0	0	1	0	.250	1	0	0-0	0	0	0	.000
Loecker	.322	43-39	121	13	39	10	0	4	28	61	.504	13	3	18	0	.399	1	1	0-0	164	11	4	.978
Klosterman	.316	44-43	117	20	37	0	4	2	19	51	.436	15	1	25	0	.396	1	4	2-2	66	1	3	.957
N. Carter	.296	44-44	142	16	42	2	2	0	17	48	.338	8	1	6	0	.338	0	1	7-8	54	8	4	.939
Sheehy	.288	44-44	125	18	36	3	2	0	11	43	.344	14	5	14	1	.382	0	9	6-10	59	2	1	.984
Burns	.238	39-31	101	10	24	4	0	4	20	40	.396	4	0	21	1	.262	2	1	1-1	110	4	3	.974
Peek	.224	38-36	107	7	24	7	0	3	16	40	.374	5	1	27	0	.265	0	3	0-1	154	20	3	.983
Milkowski	.224	29-21	67	4	15	3	0	2	12	24	.358	8	1	24	0	.316	0	2	0-0	100	11	0	1.000
Diaz	.222	33-26	63	8	14	1	0	0	1	15	.238	5	0	13	0	.279	0	2	0-1	24	29	5	.914
Bogar	.197	33-29	76	13	15	2	3	1	9	26	.342	3	1	15	0	.235	1	6	4-6	73	49	5	.961
Banes	.197	44-44	122	20	24	5	0	3	12	38	.311	15	8	18	1	.324	0	1	1-3	70	67	7	.951
Hamilton	.174	24-18	46	6	8	2	0	0	1	10	.217	6	0	16	0	.269	0	1	0-0	17	31	5	.906
Z. Schulte	.143	29-1	7	13	1	0	0	0	2	1	.143	0	0	2	0	.143	0	0	2-3	2	0	0	1.000
DeSena	.094	26-12	32	8	3	1	0	0	1	4	.125	3	0	11	1	.171	0	0	2-2	14	12	1	.963
Guy	.071	23-5	14	6	1	0	0	0	0	1	.071	0	0	6	0	.071	0	2	0-0	3	17	3	.870
Mayhew	.000	14-3	15	0	0	0	0	0	0	0	.000	4	0	3	0	.211	0	0	0-0	10	1	0	1.000
E. Carter	.000	8-0	6	0	0	0	0	0	0	0	.000	0	1	4	0	.143	0	0	0-0	0	0	1	.000
Totals	.244	44	1164	163	284	40	11	19	150	403	.346	103	22	224	4	.316	6	33	25-37	932	324	47	.964
Opponents	.244	44	1181	133	288	49	6	21	123	412	.349	80	21	223	3	.303	3	34	38-55	926	369	44	.967

(All games Sorted by Earned run avg)

Player	era	w-l	app	gs	cg	sho	sv	ip	h	r	er	bb	so	2b	3b	hr	b/avg	wp	hp	bks	sfa	sha
Peterson	0.00	0-0	1	0	0	0/0	0	1.0	1	0	0	0	1	0	0	0	.250	0	0	0	0	0
Doocy	2.00	11-5	22	17	11	4/1	2	108.1	82	35	31	27	109	16	1	7	.211	4	9	0	1	11
Shaw	2.03	9-4	21	13	6	0/1	2	96.1	107	40	28	15	58	16	2	4	.274	2	5	0	1	14
Lehman	2.82	6-8	19	13	10	1/0	0	101.2	92	52	41	37	54	16	3	9	.241	3	7	0	1	9
Loecker	8.40	0-1	1	1	0	0/0	0	3.1	6	6	4	1	1	1	0	1	.353	0	0	0	0	0
Totals	2.34	26-18	44	44	27	6/1	4	310.2	288	133	104	80	223	49	6	21	.244	9	21	0	3	34
Opponents	2.86	18-26	44	44	20	6/0	2	308.2	284	163	126	103	224	40	11	19	.244	26	22	0	6	33



IOWA SOFTBALL

2022 SCHEDULE

2022 *SCHEDULE*

DATE	OPPOSITION	LOCATION	TIME (CT)
2/11	Eastern Kentucky	Leesburg, Florida	9 a.m.
2/11	Liberty	Leesburg, Florida	11:30 a.m.
2/12	Kentucky	Leesburg, Florida	9 a.m.
2/13	Pittsburgh	Leesburg, Florida	8 a.m.
2/18	South Dakota State	San Diego, California	4 p.m.
2/18	DePaul	San Diego, California	6:30 p.m.
2/19	UC Riverside	San Diego, California	4 p.m.
2/19	San Diego	San Diego, California	9 p.m.
2/20	Oregon State	San Diego, California	11 a.m.
2/25	North Florida	Leesburg, Florida	12:30 p.m.
2/25	Notre Dame	Leesburg, Florida	5:30 p.m.
2/26	Princeton	Leesburg, Florida	10 a.m.
2/27	Cornell	Leesburg, Florida	8 a.m.
3/4	Indiana State	Memphis, Tennessee	11:30 a.m.
3/4	Memphis	Memphis, Tennessee	4:30 p.m.
3/5	UT-Martin	Memphis, Tennessee	9 a.m.
3/6	Butler	Memphis, Tennessee	8:30 a.m.
3/6	IUPUI	Memphis, Tennessee	10:30 a.m.
3/11	Missouri State	Lawrence, Kansas	10 a.m.
3/11	Southeast Missouri	Lawrence, Kansas	12:30 p.m.
3/12	Kansas	Lawrence, Kansas	5:30 p.m.
3/13	Wichita State	Lawrence, Kansas	10 a.m.
3/15	Southeast Missouri	Kansas City, Missouri	1:30 p.m.
3/15	UMKC	Kansas City, Missouri	4 p.m.
3/16	Saint Louis	St. Louis, Missouri	5 p.m.
3/18	Houston	Oklahoma City, Oklahoma	11 a.m.
3/18	San Diego	Oklahoma City, Oklahoma	1:30 p.m.
3/19	Sam Houston State	Oklahoma City, Oklahoma	11 a.m.
3/19	Indiana	Oklahoma City, Oklahoma	4 p.m.
3/20	Oklahoma	Oklahoma City, Oklahoma	11:30 a.m.
3/25	Wisconsin	Iowa City, Iowa	5 p.m.
3/26	Wisconsin	Iowa City, Iowa	2 p.m.
3/27	Wisconsin	Iowa City, Iowa	Noon
4/1	Maryland	College Park, Maryland	5 p.m.
4/2	Maryland	College Park, Maryland	1 p.m.
4/3	Maryland	College Park, Maryland	11 p.m.
4/6	Drake	Iowa City, Iowa	5 p.m.
4/8	Minnesota	Iowa City, Iowa	5 p.m.
4/9	Minnesota	Iowa City, Iowa	2 p.m.
4/10	Minnesota	Iowa City, Iowa	12 p.m.
4/12	Nebraska	Lincoln, Nebraska	4 p.m.
4/12	Nebraska	Lincoln, Nebraska	6 p.m.
4/15	Ohio State	Iowa City, Iowa	5 p.m.
4/16	Ohio State	Iowa City, Iowa	2 p.m.
4/17	Ohio State	Iowa City, Iowa	12 p.m.
4/22	Illinois	Champaign, Illinois	5 p.m.
4/23	Illinois	Champaign, Illinois	1 p.m.
4/24	Illinois	Champaign, Illinois	Noon
4/26	Iowa State	Ames, Iowa	4 p.m.
4/29	Northwestern	Evanston, Illinois	4 p.m.
4/30	Northwestern	Evanston, Illinois	1 p.m.
5/1	Northwestern	Evanston, Illinois	Noon
5/4	Northern Iowa	Cedar Falls, Iowa	5 p.m.
5/6	Purdue	Iowa City, Iowa	5 p.m.
5/7	Purdue	Iowa City, Iowa	2 p.m.
5/8	Purdue	Iowa City, Iowa	Noon
5/12-14	Big Ten Tournament	East Lansing, Michigan	TBD



Senior Breanna Vasquez



Senior Kate Claypool



IOWA SOFTBALL

COACHING RECORDS

Head coach **RENEE GILLISPIE**



COACH.....	YEARS.....	WON.....	LOST.....	TIED.....	PCT.....
Gayle Blevins	1988-2010	903	424.....	1680
Marla Looper	2011-2018.....	172	223.....	1435
Ginny Parrish.....	1981-1987	156	166.....	1484
Jane Hagedorn	1974-1980	76.....	99	0434
Renee Gillispie	2019-present	62.....	55	0530



IOWA SOFTBALL

COACHING RECORDS

All-Time **COACHING RECORDS**

YEAR	COACH	W-L-T	BIG TEN	POSTSEASON
1978	Jane Hagedorn	19-11		
1979	Jane Hagedorn	15-14		
1980	Jane Hagedorn	9-25		
TOTALS		76-99 (.434)		
1981	Ginny Parrish	17-25		
1982	Ginny Parrish	18-23	2-10	
1983	Ginny Parrish	20-18	8-7	
1984	Ginny Parrish	24-28	10-14	
1985	Ginny Parrish	22-26	11-13	
1986	Ginny Parrish	26-19	10-14	
1987	Ginny Parrish	30-26-1	12-12	
TOTALS		156-166-1 (.485)	53-70 (.431)	
1988	Gayle Blevins	33-20-1	10-13-1	
1989	Gayle Blevins	40-21	17-7	NCAA Regionals
1990	Gayle Blevins	43-28	17-7	
1991	Gayle Blevins	53-11	19-5	NCAA Regionals
1992	Gayle Blevins	34-10	21-7	
1993	Gayle Blevins	39-15	20-7	NCAA Regionals
1994	Gayle Blevins	35-23	20-8	
1995	Gayle Blevins	41-26-1	18-10	NCAA Women's College World Series
1996	Gayle Blevins	49-19	17-7	NCAA Women's College World Series
1997	Gayle Blevins	52-9	22-0	NCAA Women's College World Series
1998	Gayle Blevins	38-20	14-9	NCAA Regionals
1999	Gayle Blevins	46-26-1	14-10	
2000	Gayle Blevins	46-15	14-4	NCAA Regionals
2001	Gayle Blevins	49-14	16-4	NCAA Women's College World Series
2002	Gayle Blevins	36-20	12-4	NCAA Regionals
2003	Gayle Blevins	44-15	13-4	NCAA Regionals
2004	Gayle Blevins	39-24	14-6	NCAA Regionals
2005	Gayle Blevins	50-14	12-6	NCAA Regionals
2006	Gayle Blevins	39-22	12-7	NCAA Regionals
2007	Gayle Blevins	37-21	10-7	
2008	Gayle Blevins	42-20	14-6	NCAA Regionals
2009	Gayle Blevins	42-16	13-7	NCAA Regionals
2010	Gayle Blevins	25-23	10-9	
TOTALS		903-424-3 (.680)	349-154-1 (.693)	
2011	Marla Looper	27-24	9-11	
2012	Marla Looper	27-26	16-8	
2013	Marla Looper	30-24	8-15	
2014	Marla Looper	16-30-1	9-14	
2015	Marla Looper	19-40	8-15	
2016	Marla Looper	13-39	3-20	
2017	Marla Looper	19-32	9-14	
2018	Marla Looper	21-32	6-16	
TOTALS		172-223-1 (.435)	68-113 (.375)	
2019	Renee Gillispie	19-32 (.373)	5-18 (.217)	
2020	Renee Gillispie	17-5 (.773)		
2021	Renee Gillispie	26-18 (.590)	26-18 (.590)	
IOWA ALL-TIME		1369-1041-5 (.566)	526-392-1 (.572)	



IOWA SOFTBALL

FACILITIES

PEARL FIELD

Pearl Field was dedicated on October 2, 1999, in honor of the late Robert L. Pearl, who was the first African-American baseball player at the University of Iowa and a longtime supporter of Hawkeye softball.

Pearl Field was completely renovated after the flood of 2008 destroyed nearly the entire complex. The stadium now includes a new, state-of-the-art locker room with spacious player lockers, a large, flat-screen plasma television with video equipment for film watching, a new team room, new concession and restroom areas and a new batting cage/bullpen area.

Iowa's locker room at Pearl Field was also renovated after the flood. The new game day locker room includes state-of-the-art lockers, audio and visual equipment along with shower spaces. The locker room is connected to the dugout, giving the Hawkeyes a great meeting space before games and between doubleheaders.

In the fall of 2013, UI enhanced the softball game atmosphere by adding a video scoreboard in center field. The screen, formerly located in Kinnick Stadium, was repurposed for use at Pearl Field.

In 2014-15, the Hawkeyes gained access to new practice facilities including, the Iowa Turf Facility, located at the Hawkeye Tennis and Recreation Complex, and the Jacobson Hitting Facility, located in football's former weight room. The facilities have allowed the program to have a consistent practice schedule all year long. Jacobson has also provided the student-athletes with a place to train on their own and take extra reps. It includes four drop-down batting cages, nets for tee work, self-feeding machines, areas for front toss, and additional equipment.

During the offseason and preseason workouts, the Hawkeyes make their home at the UI Recreation Building, which is near the new indoor practice facility. Iowa's locker room was completely renovated during the 2007-08 year, and now includes more spacious lockers and shower areas. It also features a team meeting area, complete with leather couches and flat screen televisions for film work.



Clubhouse



Jacobson Hitting Facility



Iowa Turf Facility



IOWA SOFTBALL

FACILITIES



"Our facility upgrades contributes to our successes. We are constantly upgrading our facilities and striving to give our student-athletes state-of-the-art amenities and equipments."

-Head Coach Renee Gillispie





IOWA SOFTBALL

ROSTER

The **ROSTER**

Num	Player	Pos	Cl	Hometown / H.S. / Previous School
00	Haley Downe	RHP	Fr.	Norwalk, Iowa / Norwalk
2	Tristain Doster	C	Fr.	Fort Dodge, Iowa / Fort Dodge
3	Breanna Vasquez	RHP	Sr.	Norwalk, California / Norwalk / UCF
4	Marissa Peek	C	So.	Wentzville, Missouri / Wentzville Holt
5	Denali Loecker	IF/RHP	So.	Ogden, Iowa / Ogden
6	Rylie Moss	OF	Fr.	Muscatine, Iowa / Muscatine
7	Sammy Diaz	IF	So.	Cypress, California / Cypress
8	Madison Weaver	UT	Fr.	Indianapolis, Indiana / Franklin Central
11	Anna Henderson	C	Fr.	Battle Ground, Indiana / William Hnery Harrison
12	Kate Claypool	OF	Sr.	Des Moines, Iowa / Roosevelt
14	Nia Carter	OF	Jr.	Rancho Cucamonga, Calif. / St. Paul
21	Zoe Schulte	OF	So.	Wentzville, Missouri / Timberland
22	Brylee Klosterman	OF	So.	North Liberty, Iowa / Iowa City Liberty
23	Grace Banes	IF	So.	Kansas City, Kansas / Piper
25	Devyn Greer	RHP	Fr.	Huntington Beach, California / Huntington Beach
27	Amber DeSena	IF	So.	Concord, California / Concord
29	Sophia Maras	IF	Jr.	Johnston, Iowa / Johnston / DMACC
33	Riley Sheehy	OF	Sr.	Newtown, Pennsylvania / Council Rock North / USC Upstate
41	Emma Henderson	RHP	Fr.	Battle Ground, Indiana / William Hnery Harrison
50	Kalena Burns	IF	Jr.	Corona, Calif. / Corona Central
77	Maggie Vasa	IF	Fr.	Papillion, Nebraska / Papillion LaVista
99	Katherine Serna	RHP	Fr.	Santa Fe Springs, California / St. Paul

BY **CLASS**

FRESHMEN (9)

Haley Downe
Emma Henderson
Tristin Doster
Rylie Moss
Madison Weaver
Anna Henderson

Devyn Greer
Maggie Vasa
Katherine Serna

SOPHOMORES (7)

Marissa Peek
Denali Loecker
Sammy Diaz
Zoe Schulte
Brylee Klosterman
Grace Barnes

JUNIORS (3)

Kalena Burns
Nia Carter
Sophia Maras

SENIORS (3)

Breanna Vasquez
Kate Claypool
Riley Sheehy



IOWA SOFTBALL

THE PLAYERS



001

Haley ***DOWNE***

Freshman | RHP | R/R

Norwalk, Iowa

Norwalk

HIGH SCHOOL

Two-time first-team All-Conference, All-District, and All-State... 2021 Norwalk Athletic Warrior Female Award... 2021 Norwalk Senior Distinguished Female Athlete Award... 2021 PGF All-American Watchlist... earned a varsity letter in track three years in a row... graduated with honors, was in the top ten percent of her class, member of National Honor Society, and an AP Scholar... played club softball for Iowa Premier Fastpitch... high school coaches were Andrew Pals, Alan Downe, and Nicole Hunter... club coach was Greg Dickel.

PERSONAL

Born March 31, 2003... daughter of Alan Downe and Jennifer Walker Downe... has two siblings, Addison and Alyssa... father Alan played baseball for Treasure Valley Community College and Grandview University... anticipated Engineering major.



IOWA SOFTBALL

THE PLAYERS



2

Tristin ***DOSTER***

Freshman | C | R/R

Fort Dodge, Iowa

Fort Dodge

HIGH SCHOOL

Hit .384 with eight home runs and 44 RBIs as a freshman... hit .473 as a sophomore with seven home runs and 48 RBIs... hit .535 as a junior with eight home runs and 44 RBIs... 2019 first-team All-Conference... 2019 first-team All-District... 2019 first-team All-State... 2020 first-team All-Conference... 2020 first-team All-District... 2020 first-team All-State... 2020 Des Moines Register All-Iowa Team... finished runner up at the state tournament in 2020... holds the school record for home runs... also participated in basketball, volleyball, swimming, and track... high school coach was Andi Adams... club coach was Ken Thimmesch.

PERSONAL

Born on May 13, 2003... daughter of Dave and Theresa Doster... has one sibling Ellie... anticipated Elementary Education major.



IOWA SOFTBALL

THE PLAYERS



3

Brianna **VASQUEZ**

Senior | RHP | R/R

Norwalk, California

Norwalk / UCF

Year	era	w-l	app	gs	cq	sho	sv	ip	h	r	er	bb	so	2b	3b	hr	bf	bavg	wp	hbp	bk	sfa	sha
2019*	1.72	11-7	26	23	13	0/0	1	142.2	114	51	35	51	115	17	5	11	592	99.000	1	4	0	7	7
2020*	1.79	4-1	8	8	2	1/0	0	31.1	20	9	8	7	25	6	0	4	121	99.000	0	1	0	0	1
2021*	4.24	4-3	17	6	1	1/0	1	36.1	41	24	22	18	35	23	0	4	173	99.000	5	5	0	0	0
All*	2.16	19-11	51	37	16	2/0	2	210.1	175	84	65	76	175	46	5	19	886	99.000	6	10	0	7	8

* Statistics from prior team/school

2021 AS A JUNIOR

At UCF... made 17 appearances and held a 4-3 record... struck out 35 batters in 36.1 innings of work.

2020 AS A SOPHOMORE

At UCF... posted a team-low 1.79 ERA... was third on the pitching staff with 31.1 IP... started eight games for the Knights, going 4-1... tossed a complete game, one-hit shutout on 02/22 against No. 12 Tennessee... struck out 25 batters and allowed just 20 hits... held opposing batters to a .179 batting average.

2019 AS A FRESHMAN

At UCF... earned NFCA Third Team All-Region... named to the American Athletic Conference All-Rookie Team... made 26 appearances in the circle, starting 23... tossed 142.2 innings posting a 1.72 ERA... was named to the Puerto Vallarta College Challenge All-Tournament Team... pitched 11 games giving up four or less hits... had two outings giving up just two hits... went over 30 innings without giving up an earned run at the beginning of the season... compiled 115 strikeouts and the team outscored the opponents 96-69 when she was in the circle.

HIGH SCHOOL

Had 1.23 ERA over 496.2 innings pitched... tallied 811 strikeouts while amassing 37 wins and holding opponents to a .151 batting average... Three-year letter winner at Norwalk High School... three-time Lady Lances Most Valuable Player (2015-17)... two-time All-District First Team (2015-16)... 2017 Lady Lancers Co-Most Valuable Pitcher... 2016 All-CIF First Team... tossed a perfect game for Norwalk High School... female Scholar Athlete of the Year in 2018... high school coaches were Paulette Gaspura and David Gonzalez... club coaches were Brian Tidd, Fernando Ornelas, and Greg Testa.

PERSONAL

Born June 21, 2000... Daughter of Heidi and Vicente Vasquez... has two siblings Jenny and Aaliyah... her sister Jenny played softball for Miami University (Ohio)... Psychology major.



IOWA SOFTBALL

THE PLAYERS

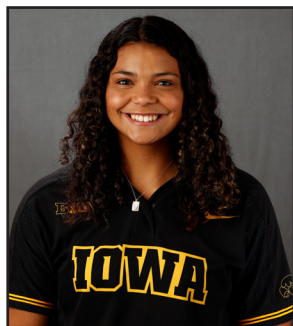

4

Marissa **PEEK**

Sophomore | C | R/R

Wentzville, Missouri

Wentzville Holt

Year	avg	gp-gs	ab	r	h	2b	3b	hr	rbi	tb	slg%	bb	hbp	so	gdp	ob%	sf	sh	sb-att	po	a	e	fld%
2021	.224	38-36	107	7	24	7	0	3	16	40	.374	5	1	27	0	.265	0	3	0-1	154	20	3	.983
TOTAL	.224	38-36	107	7	24	7	0	3	16	40	.374	5	1	27	0	.265	0	3	0-1	154	20	3	.983

2021 AS A FRESHMAN

Saw action in 38 games and started three... hit .224 on the season... had seven doubles, three home runs, and 16 RBIs... tallied 154 putouts and 20 assists... caught eight runners attempting to steal... had a career-high four RBIs against Northwestern on April 17... hit first career home run on April 3 against Indiana.

HIGH SCHOOL

Named First-team All-state her senior year... four-time all-conference honoree... four-time all-district honoree... four-time all-region honoree... four-time conference champion... named GAC South Player of the Year... batted .525 her sophomore season with 29 RBIs... holds school record for career homeruns, doubles, RBIs, total bases, and is second in hits... member of Worth Prospects (2011-14) and St. Louis Chaos (2015-2020)... basketball letterwinner... member of honor roll all four years of high school... high school coach was Joel Adam... club coach was Evan Beatty.

PERSONAL

Born April 8, 2002... daughter of Pat and Katie Kain... majoring in math Education.



IOWA SOFTBALL

THE PLAYERS



5

Denali **LOECKER**

Sophomore | IF/RHP | R/R
Ogden, Iowa
Ogden

Year	avg	gp-gs	ab	r	h	2b	3b	hr	rbi	tb	slg%	bb	hbp	so	gdp	ob%	sf	sh	sb-att	po	a	e	fld%
2021	.224	38-36	107	7	24	7	0	3	16	40	.374	5	1	27	0	.265	0	3	0-1	154	20	3	.983
TOTAL	.224	38-36	107	7	24	7	0	3	16	40	.374	5	1	27	0	.265	0	3	0-1	154	20	3	.983

2021 AS A FRESHMAN

Started 39 games and appeared in 43... led team in batting average (.322), slugging percentage (.504), and on base percentage (.399)... tied for ninth in Big Ten with 28 RBIs... made first career start in the circle against Michigan on February 27... had four RBIs and hit first career home run against Purdue on March 28... was named second team All-Big Ten... named to Big Ten All-Freshman team... named Big Ten Freshman of the Week on April 27 and May 11.

HIGH SCHOOL

Ranked 75th in the nation by Extra Innings Softball ... two-time all-state honoree ... batted .627 her junior season, going 22-6 in the circle with 204 strikeouts... holds single-season school records for doubles, homeruns, RBIs, batting average, and strikeouts ... holds career school records for doubles, homeruns, and RBI... three-time all-conference honoree... two-time Iowa Preps DMACC All-Star... three-time all-district honoree... honorable mention all-state following her freshman season... USSSA World Series 13U Championship Defensive MVP playing for Diablas Club... member of Iowa Premier Fastpitch from 2013-2020... competed in volleyball, basketball, and track in high school... high school coach was Mike Moses... club coach was Greg Dickle.

PERSONAL

Born Aug. 1, 2002... daughter of Tara and Jason Loecker... has one sibling, Madison... business major with sport and recreation management minor.



IOWA SOFTBALL

THE PLAYERS



6

Rylie **MOSS**

Freshman | OF | L/R
Muscatine, Iowa
Muscatine

HIGH SCHOOL

Had a .484 batting average and 28 stolen bases as a freshman... had a .468 batting average and 38 stolen bases as a sophomore... had a .624 batting average and 19 stolen bases as a junior... three-time first-team All-Conference and All-District Selection... 2019 second-team All-State... 2020 first-team All-State.. 2020 Conference Player of the Year... 2020 Iowa Top 9 Elite Team... 2021 PGF All American Watchlist... 2021 PGF All-American Regional Selection... also played volleyball, basketball and participated in orchestra.

PERSONAL

Born February 18, 2003... daughter of Shane and Shawna Moss... has two siblings Cael and Austin... her father Shane played baseball for Northern Iowa... anticipated Speech and Hearing Sciences major.



IOWA SOFTBALL

THE PLAYERS



7

Sammy ***DIAZ***

Sophomore | IF | R/R
Cypress, California
Cypress

Year	avg	gp-gs	ab	r	h	2b	3b	hr	rbi	tb	slg%	bb	hbp	so	gdp	ob%	sf	sh	sb-att	po	a	e	fld%
2021	.222	33-26	63	8	14	1	0	0	1	15	.238	5	0	13	0	.279	0	2	0-1	24	29	5	.914
TOTAL	.222	33-26	63	8	14	1	0	0	1	15	.238	5	0	13	0	.279	0	2	0-1	24	29	5	.914

2021 AS A FRESHMAN

Saw action in 33 games and started 26... hit .222 on the season... was 2-for-2 with a run scored against Michigan State on February 28... had 24 putouts and 29 assists.

HIGH SCHOOL

Two-time All-League honoree... batted .369 with 27 RBIs during her junior year... 2019 CIF Champions... 2019 conference runner-up... member of Firecrackers (TJ) for three years and So Cal Athletics (Briggs) for three years... high school coach was Kevin Dull... club coach was former NFL wide receiver TJ Houshmandzadeh.

PERSONAL

Born Dec. 31, 2001... daughter of Amber and David Diaz... has one sibling, Christian... psychology major.



IOWA SOFTBALL

THE PLAYERS



8

Madison **WEAVER**

Freshman | UT | R/R
Indianapolis, Indiana
Franklin Central

HIGH SCHOOL

.380 batting average her senior year, hit three home runs, and had a .929 fielding percentage... 2019 first-team All-Conference... 2019 All-County Team A... Helped lead team to 2021 Marion County Championship and 2021 Hoosier Crossroads Conference Championship... 2021 PGF All-American Watchlist... 2021 PGF All-American Regional Selection... also played basketball in high school winning a Defensive Player of the Year Award... played club softball for Indiana Magic Gold... high school coach was Kathy Stricker... club coach was John Lamar.

PERSONAL

Born May 27, 2003... daughter of Brian and Kelly Weaver... has two siblings Tyler and Allison... her brother Tyler played football and basketball at Manchester University... anticipated Sports and Recreation Management major.



IOWA SOFTBALL

THE PLAYERS



11

Anna ***HENDERSON***

Freshman | C | R/R
Battle Ground, Indiana
Franklin Central

HIGH SCHOOL

Had a career .522 batting average and a .588 on base percentage... hit 41 RBIs and 12 home runs her senior year... two-time first team All-Conference selection... 2021 PGF All-American Watch-list... helped lead her team to three conference championships, and three sectional championships... also played basketball and was a four-time All-Conference selection... she holds the school record for assists (311)... member of Orland Park A's for a year... high school coach was Kelsey Jones-Rynard... club coaches were Kyle Hardin and India Stewart.

PERSONAL

Born Nov. 22, 2002... daughter of Angela and Jason Henderson... has three siblings Emma, Ben, and Abby... twin sister Emma also plays softball for the Hawkeyes... both of her parents played basketball at Central College in Pella, Iowa... anticipated Biology major.



IOWA SOFTBALL

THE PLAYERS



12

Kate **CLAYPOOL**

Senior | OF | R/R
Des Moines, Iowa
Roosevelt

Year	avg	gp-gs	ab	r	h	2b	3b	hr	rbi	tb	slg%	bb	hbp	so	gdp	ob%	sf	sh	sb-att	po	a	e	fld%
2019	.118	29-15	34	8	4	1	1	0	0	7	.206	2	2	14	0	.211	0	3	1-1	11	3	0	1.000
2020	.133	8-5	15	4	2	0	0	0	1	2	.133	0	0	2	1	.133	0	1	0-0	8	0	0	1.000
TOTAL	.122	37-20	49	12	6	1	1	0	1	9	.184	2	2	16	1	.189	0	4	1-1	19	3	0	1.000

2021 AS A JUNIOR

Did not see action.

2020 AS A SOPHOMORE

Saw action in eight games with five starts... tallied hits against East Carolina and Portland State ... scored four runs.

2019 AS A FRESHMAN

Saw action in 29 games with 14 starts in the outfield... notched her first career hit against Morgan State on Feb. 23... recorded a triple and run scored against Northwestern on March 30... tallied a double against Nebraska on April 24

HIGH SCHOOL

Four-time Roosevelt High School Most Valuable Player... 2018 All-State honoree... two-time All-District performer... two-time first team All-Conference performer... two-time second team All-Conference... 2018 Academic All-State honoree... led the conference in 2018 with an OBP of .669 and was third in Iowa 5A... varsity swimming team, basketball team, and track teams... played club ball with Iowa BLITZ... high school coach was Erin Mussett... club coach was Owen Hunter.

PERSONAL

Born Oct. 6, 1999... daughter of Megan and Adam Claypool... has two brothers, Finn and Henry... high school valedictorian... majoring in Mathematics with a specialization in statistics.



IOWA SOFTBALL

THE PLAYERS



14

Nia **CARTER**

Junior | OF | L/R
Rancho Cucamonga, California
St. Paul

Year	avg	gp-gs	ab	r	h	2b	3b	hr	rbi	tb	slg%	bb	hbp	so	gdp	ob%	sf	sh	sb-att	po	a	e	fld%
2020	.509	21-19	55	9	28	2	1	0	9	32	.582	4	0	4	0	.542	0	4	0-1	6	2	0	1.000
2021	.296	44-44	142	16	42	2	2	0	17	48	.338	8	1	6	0	.338	0	1	7-8	54	8	4	.939
TOTAL	.355	65-63	197	25	70	4	3	0	26	80	.406	12	1	10	0	.395	0	5	7-9	60	10	4	.946

2021 AS A SOPHOMORE

Started all 44 games... hit .296 and led the team in hits with 42... led the team in stolen bases with seven... ranked 37th in the nation and first in the Big Ten as toughest to strike out (23.7)... had 13 multi hit games and five multi RBI games... had four RBIs against Illinois on May 15.

2020 AS A FRESHMAN

Appeared in 21 games with 19 starts... batted a Big-Ten leading .509 with nine RBIs, two doubles, and one triple... was the only player in the Big Ten inside the conference's top-20 with less than five strikeouts... carter finished 11th in the NCAA in batting average... was named the Big Ten Player of the Week and Freshman of the Week on March 24... first player in program history to win both honors in the same week... tallied hits in 16 of 21 games... amassed 10 multi-hit games.

HIGH SCHOOL

Batted .541 with 13 RBIs and 19 stolen bases, helping her team go 19-9 her junior year... 2018 conference champion... FloSoftball Class of 2019 Top 100 recruit... Extra Inning Softball Elite 100 Class of 2019... 2016 (16U) Champions Cup Champion... 2014 (14U) PGF Premier Runner-Up... 2018 (18U) PGF Ultimate Challenge Champion... 2018 (18U) Champions Cup Champion... three-time First-team All-League selection... three-time First-team All-Area selection... three-time Offensive MVP... first-team All-CIF Southern selection following her sophomore year... three year honor roll honoree... high school coach was Dena Tyson-Slye... club coach was Marty Tyson.

PERSONAL

Born May 14, 2001... daughter of Clarence and Bettina Carter... has one sibling, Trey... dad is in the Seattle University Athletics Hall of Fame (Baseball)... mom played basketball at Seattle Pacific... brother, Trey, plays baseball for Bethune-Cookman... uncle, Marvin Carter, played baseball at Seattle University (Inducted into Hall of Fame in 2012)... uncle, Joshua Granger, played golf at UC Davis... aunt, Krista Granger, played basketball at Biola University... cousin, Royce Freeman, played football at University of Oregon and currently plays for the Houston Texans... cousin, Veronica Wootson (Ross), played softball at Florida State... cousin, Kelly Skipper, played football at Fresno State and is the current running back coach for the Buffalo Bills... majoring in Psychology.



IOWA SOFTBALL

THE PLAYERS



21

Zoe **SCHULTE**

Sophomore | OF | L/R
Wentzville, Missouri
Timberland

Year	avg	gp-gs	ab	r	h	2b	3b	hr	rbi	tb	slg%	bb	hbp	so	gdp	ob%	sf	sh	sb-att	po	a	e	fld%
2021	.143	29-1	7	13	1	0	0	0	2	1	.143	0	0	2	0	.143	0	0	2-3	2	0	0	1.000
TOTAL	.143	29-1	7	13	1	0	0	0	2	1	.143	0	0	2	0	.143	0	0	2-3	2	0	0	1.000

2021 AS A FRESHMAN

Saw action in 29 games primarily as a pinch runner and started one game in the outfield... scored 13 runs and had two stolen bases... had two RBIs on March 28 against Purdue.

HIGH SCHOOL

Four-time all-conference honoree... four-time first-team all-district honoree... three-time first-team all-region honoree... 2019 Conference Player of the Year... 2020 Conference Co-Player of the Year... Batted .615 her junior season with 17 RBIs and 28 stolen bases... Holds 16 school records - hits in a single game (5), hits in a season (59), career hits (177), season batting average (.615), career batting average (.502), singles in a season (40), career singles (129), doubles in a game (3), triples in a career (13), career homeruns (11), runs in a season (41), career runs (131), at-bats in a game (6), career walks (41), career stolen bases (71), stolen bases in a season (29)... 2019 conference champions... four-year member of St. Louis Chaos... played basketball and ran track in high school... member of all-academic team... high school coaches were Brad Schellert and Andy Zerr... club coach was Evan Beatty.

PERSONAL

Born May 6, 2002... daughter of Ami and Tim Schulte... has one sibling, Samantha... anticipated elementary education major.



IOWA SOFTBALL

THE PLAYERS



22

Brylee **KLOSTERMAN**

Sophomore | OF | L/L
North Liberty, Iowa
Iowa City Liberty

Year	avg	gp-gs	ab	r	h	2b	3b	hr	rbi	tb	slg%	bb	hbp	so	gdp	ob%	sf	sh	sb-att	po	a	e	fld%
2021	.316	44-43	117	20	37	0	4	2	19	51	.436	15	1	25	0	.396	1	4	2-2	66	1	3	.957
TOTAL	.316	44-43	117	20	37	0	4	2	19	51	.436	15	1	25	0	.396	1	4	2-2	66	1	3	.957

2021 AS A FRESHMAN

Saw action in all 44 games and started 43 games in the outfield ... hit .316 with 20 runs scored and 19 RBIs... had a slugging percentage of .436 and an on base percentage of .396... hit a team leading four triples... hit her first career home run on April 30 against Rutgers... named Big Ten Freshman of the Week and D1Softball.com Freshman of the Week on May 4... named to Big Ten All-Freshman team.

HIGH SCHOOL

Three-time All-State honoree in Iowa, including two first-team All-State honors in 2017 and 2019 ... three-time All-Conference honoree... as a junior, batted .489 with 35 RBIs... played six years of club softball for the Eastern Iowa Barracudas, including four on the 18U Gold team... varsity letterwinner on her high school basketball team... high school coach was Jeff Kelley... club coach was Ken Timmesch.

PERSONAL

Born Dec. 7, 2001... daughter of Annie and Bryan Klostermann... parents own JBK Construction... has two siblings, Jaxon and Kael... Uncle Wes Obermueller played baseball at Kirkwood and Iowa, and in the MLB with the KC Royals, Milwaukee Brewers, and Miami Marlins... majoring in Enterprise Leadership and minoring in Sports and Rec Management.



IOWA SOFTBALL

THE PLAYERS



23 Grace **BANES**
Sophomore | IF | R/R
 Kansas City, Kansas
 Piper

Year	avg	gp-gs	ab	r	h	2b	3b	hr	rbi	tb	slg%	bb	hbp	so	gdp	ob%	sf	sh	sb-att	po	a	e	fld%
2021	.197	44-44	122	20	24	5	0	3	12	38	.311	15	8	18	1	.324	0	1	1-3	70	67	7	.951
TOTAL	.197	44-44	122	20	24	5	0	3	12	38	.311	15	8	18	1	.324	0	1	1-3	70	67	7	.951

2021 AS A FRESHMAN

Started all 44 games at 2B and SS... scored 20 runs, hit five doubles, hit three home runs, and had 12 RBIs... had 15 walks and was hit by eight pitches... had 70 putouts and 67 assists... hit first career home run on April 25 at Minnesota.

HIGH SCHOOL

Two-time first-team All-State honoree... two-time All-Conference honoree... batted .610 and .656 her sophomore and junior years, respectively... holds school record for most RBIs in a season with 41 following her sophomore year... 2017 and 2018 4A League Champions... member of KC Peppers Gold 18U during her freshman and sophomore years and Select Fastpitch her junior and senior years... PGF Platinum National Championship Runner-up (2019)... 2019 PGF National All-Tournament selection ... Elite Select Fall Showcase Champions (2019)... Top Gun Champions (2019) ... Four-year Basketball letterwinner, named second-team All-League... third-place finisher at state in basketball in 2017 and 2018... state basketball runner-up in 2019... holds a record of 69-4 on the basketball court... 10th in school history in scoring and second in career 3PT FGM... Kansas Honors Scholar in 2019... high school coach was Rachel Milnark... club coach was Eric Jones.

PERSONAL

Born July 7, 2002 ... Daughter of Chuck and Carri Banes ... Has two siblings, Ryan and Tyler ... Dad played baseball at University of Nebraska/Kearney ... Brother, Ryan, played football and baseball at Highland Community College ... Brother, Tyler, played baseball at St. Mary's University ... Majoring in Human Physiology.



IOWA SOFTBALL

THE PLAYERS



25

Devyn **GREER**

Freshman | RHP | L/R
Huntington Beach, California
Huntington Beach

HIGH SCHOOL

Had a career batting average of .393 and a 1.42 ERA... tied for school record in home runs (18)... 2018 Sunset League Rookie of the Year... 2021 Sunset League Pitcher of the Year... 2021 Orange County Softball Player of the Year... 2021 PGF All-American Watchlist... 2021 PGF All-American Regional Selection... 2021 PCFL All-Star Team... 2021 NFCA West Region First-Team All-American..Played for Athletics Mercado club team winning a national championship in 2020... high school Coach was Jeff Forsberg... club coaches were Dave Mercado and Mark Smith.

PERSONAL

Born May 31, 2003... daughter of Brad and Gina Greer... has one sibling, Wesley... her father Brad played golf at USC and Long Beach State before going pro... anticipated Sports and Recreation Management major.



IOWA SOFTBALL

THE PLAYERS



27

Amber **DESENA**

Sophomore | IF | R/R
Concord, California
Concord

Year	avg	gp-gs	ab	r	h	2b	3b	hr	rbi	tb	slg%	bb	hbp	so	gdp	ob%	sf	sh	sb-att	po	a	e	fld%
2021	.094	26-12	32	8	3	1	0	0	1	4	.125	3	0	11	1	.171	0	0	2-2	14	12	1	.963
TOTAL	.094	26-12	32	8	3	1	0	0	1	4	.125	3	0	11	1	.171	0	0	2-2	14	12	1	.963

2021 AS A FRESHMAN

Saw action in 26 games and started 12 games at 3B, 2B, and DP... was 2-for-2 on stolen base attempts... had 14 putouts and 12 assists.

HIGH SCHOOL

Three-time California State Champion...named First-Team All-League, MVP, and batting champion her freshman year, batting .433... named All-League Athlete of the Month during her sophomore year... named All-League Defensive MVP and Athlete of the Month during her junior year... named Team Captain for her senior season... batted .533 her senior year with a .588 OBP... team was named an Academic Team Scholar award... was named to the All-Star lineup series: Concord Class of 2020... honored as Athlete of the Month in 2016 and 2017... played on 2014 Firecrackers Perez 14U, Universal Fastpitch 16U and 18 Gold, and Fall/Summer Power Fastpitch 18 Gold... four-time honor roll honoree... earned over a 3.5 GPA all four years of high school... played volleyball in high school and was an outside hitter... high school coach was Megan Coddington... club coach was Damien Wynne.

PERSONAL

Born Oct. 25, 2001... daughter of Joe and Reina DeSena... has three siblings, Joey, Bryan, and Dominic... anticipated Sports and Recreation Management major.



IOWA SOFTBALL

THE PLAYERS



29

Sophia **MARAS**

Junior | IF | L/R
Johnston, Iowa
Johnston / DMACC

2021 + 2022 (DMACC)

2021 First-team All-Region ICCAC... 2021 ICCAC Offensive Player of the Year... 2021 ICCAC Student Athlete of the Year Finalist... 2021 NFCA first-team All-Midwest... 2021 NFCA first-team All-American... 2021 NFCA Player of the Year... 2021 NJCAA first-team All-American... 2021 NJCAA Division II Player of the Year... DMACC single season home run record holder (29)... Led the NJCAA in six major offensive categories: including runs (105), hits (117), home runs (29), RBI (92), total bases (234), and walks (40).

HIGH SCHOOL

Three-time All-Conference selection... 2018 first-team All-State... 2019 first-team All-State... 2019 Iowa Elite 9 Team... was part of two state runner up teams... holds school record for regular season home runs (10)... also played soccer and was an All-Conference honorable mention selection as a goalkeeper... high school coaches were Todd Merical and Destiny Willer... club coach was Jim Hallman.

PERSONAL

Born March 5, 2001... daughter of Scott and Leanne Maras... has two siblings, Sam and Sydney... her grandfather Ed Maras played baseball and football for South Dakota State University and is a SDSU Athletic Hall of Fame inductee and was an All-American selection as a pitcher/first baseman... he was drafted by the Green Bay Packers and Baltimore Orioles... anticipated business major.



IOWA SOFTBALL

THE PLAYERS



33

Riley ***SHEEHY***

Senior | OF | L/L

Newton, Pennsylvania

Council Rock North / USC Upstate

Year	avg	gp-gs	ab	r	h	2b	3b	hr	rbi	tb	slg%	bb	hbp	so	gdp	ob%	sf	sh	sb-att	po	a	e	fld%
2019*	.300	45-3	10	20	3	1	0	0	0	4	.400	2	0	1	0	.417	0	1	7-11	0	0	0	.000
2020	.375	17-13	32	3	12	1	1	0	5	15	.469	2	2	3	0	.432	1	1	1-1	12	0	0	1.000
2021	.288	44-44	125	18	36	3	2	0	11	43	.344	14	5	14	1	.382	0	9	6-10	59	2	1	.984
TOTAL	.306	61-57	157	21	48	4	3	0	16	58	.369	16	7	17	1	.392	1	10	7-11	71	2	1	.986
All*	.305	106-60	167	41	51	5	3	0	16	62	.371	18	7	18	1	.394	1	11	14-22	71	2	1	.986

* Statistics from prior team/school

2021 AS A JUNIOR

Started all 44 games in the outfield... hit .288 with 11 RBIs... hit three doubles and two triples... slugged .344 and had an on base percentage of .382... had nine sacrifice hits and stole six bases.

2020 AS A SOPHOMORE

Appeared in 17 games with 13 starts in the outfield... batted .375 to finish third on the team... notched her first hit in an Iowa uniform against East Carolina on Feb. 7... plated a season-high two runs on two hits against Georgia Tech on Feb. 16... hit her first double of the season against Central Michigan on March 7... ripped her first triple against FGCU on Feb. 28.

2019 AS A FRESHMAN (USC UPSTATE)

Appeared in 45 games with three starts.

HIGH SCHOOL

Two-time SOL All-Conference honoree... two-time Offensive MVP... two-time Buck County Golden Team honoree... two-time Big 9 All-Conference honoree... PGF National Qualifier... basketball and soccer letterwinner... high school coach was John Engelhardt... club coach was Joe Garvey

HIGH SCHOOL

Two-time SOL All-Conference honoree... two-time Offensive MVP... two-time Buck County Golden Team honoree... two-time Big 9 All-Conference honoree... PGF National Qualifier... basketball and soccer letterwinner... high school coach was John Engelhardt... club coach was Joe Garvey

PERSONAL

Born Jan. 13, 2000... daughter of Stephanie and Patrick Sheehy... mom played softball at Elmherst college... dad wrestled for Lehigh University... has two siblings, Dillon and Molly... majoring in Nursing.



IOWA SOFTBALL

THE PLAYERS



41

Emma ***HENDERSON***

Freshman | RHP | R/R

Battle Ground, Indiana

William Henry Harrison

HIGH SCHOOL

.481 batting average senior year... 2.30 ERA over three years... 2021 PGF All-American Watchlist... first-team All-NCC selection... helped lead her team to three conference championships, and three sectional championships... two time third-team All-State selection... also played basketball and was a four-time All-Conference selection... member of Orland Park A's for a year... high school coach was Kelsey Jones-Rynard... club coaches were Kyle Hardin and India Stewart.

PERSONAL

Born Nov. 22, 2002... Daughter of Angela and Jason Henderson... has three siblings Anna, Ben, and Abby... twin sister Anna also plays softball for the Hawkeyes... both of her parents played basketball at Central College in Pella, Iowa... anticipated Kinesiology major.



IOWA SOFTBALL

THE PLAYERS



50

Kalena **BURNS**

Junior | IF | R/R
Concord, California
Concord

Year	avg	gp-gs	ab	r	h	2b	3b	hr	rbi	tb	slg%	bb	hbp	so	gdp	ob%	sf	sh	sb-att	po	a	e	fld%
2020	.403	22-22	72	7	29	6	0	5	20	50	.694	1	0	8	1	.411	0	0	0-0	115	1	0	1.000
2021	.238	39-31	101	10	24	4	0	4	20	40	.396	4	0	21	1	.262	2	1	1-1	110	4	3	.974
TOTAL	.306	61-53	173	17	53	10	0	9	40	90	.520	5	0	29	2	.322	2	1	1-1	225	5	3	.987

2021 AS A SOPHOMORE

Played in 39 games and started 31 games at 1B or DP... hit four doubles, four home runs, and had 20 RBIs... hit .238 and slugged .396... had 110 putouts and four assists... had four RBIs against Rutgers on May 1.

2020 AS A FRESHMAN

Played and started in all 22 games at 1B or DP ... finished second on the team with a .403 batting average... hit a homerun in her first career at bat against East Carolina on Feb. 7... recorded two three-RBI-games against East Carolina and Loyola-Chicago... tallied eight multi-hit games... ranked fourth in the Big Ten with 29 hits and first among freshman ... notched 20 RBIs to place fifth in the conference with eight multi-RBI games ... led Iowa with five homeruns and tied for fifth in the conference ... finished the season as the eighth-best batter in the Big Ten ... named Big Ten Co-Freshman of the Week on March 9.

HIGH SCHOOL

Three-time scholar athlete honoree... 2017 and 2018 Big 8 All-League Senior... All CIF Southern Section Team Award her junior years... team captain... four year letterwinner... high school coach was Krista Humphreys... club coach was Marty Tyson

PERSONAL

Born Aug 3, 2001... Daughter of Kari and Kunane Burns... dad played football at University of La Verne... has two siblings, Liana and Kulia... majoring in Interdepartmental Studies.



IOWA SOFTBALL

THE PLAYERS



77

Maggie **VASA**

Freshman | IF | R/R

Papillion, Nebraska

Papillion LaVista

HIGH SCHOOL

Won a state championship her freshman, junior, and senior year... four-time first-team Lincoln Journal Star selection... two-time Class C First Team All-State selection by the Omaha World Herald... two time Class A First Team Super State selection by the Omaha World Herald... four-time Runza Star Player Award selection... four-time Pizza Hut Star Player Award selection... four time Academic All-Conference and All-State selection... holds the single season school record for home runs (19)... high school coaches were Todd Peterson, Luke Olson, and Clint Hoelscher... played club softball with Nebraska Gold and won a PGF National Championship.

PERSONAL

Born on October 7, 2002... daughter of Ron and Lisa Vasa... has four siblings: Taylor, Lauren, Morgan, and Molli... her mother Lisa ran track and field at Midland Lutheran College and her sister Morgan played softball at USD... anticipated criminology major.



IOWA SOFTBALL

THE PLAYERS

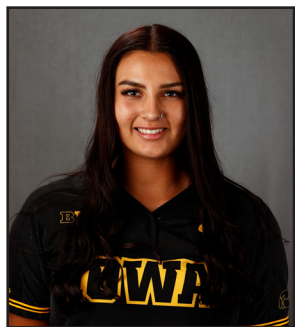

99

Katherine **SERNA**

Freshman | RHP | L/R
Santa Fe Springs, California
St. Paul

HIGH SCHOOL

First team all-league selection... had 0.79 ERA senior year, with 116 strikeouts, and a .778 winning percentage... helped lead team to a first-place league finish... 2021 PGF All-American Watchlist... played club softball for Corona Angels... high school coaches were Charles Gandara, Natalie Sharp, and Lovie Lopez... club coach was Dena Slye.

PERSONAL

Born October 6, 2003... daughter of Chris and Nia Serna... has one sibling, Daniel... anticipated elementary education major.



IOWA SOFTBALL

THE COACHES

Head Coach

RENEE GILLISPIE



HEAD COACH | 4TH SEASON AT IOWA
ALMA MATER | WEST TEXAS AGM
HOMETOWN | DANVILLE, IOWA
CONTACT | hawkeyes@iowasoftball.com



Renee Gillispie is in her fourth season as the head coach of the University of Iowa softball program in 2021. She was selected as the fifth head coach in program history on June 8, 2018.

In 2021, the Hawkeyes achieved their highest regular season conference finish since 2012 and set a new program record with 26 conference wins.

In the circle, Iowa's ERA ranked 31st in the nation (2.34), and two of Iowa's three senior pitchers ranked in the top 10 in the Big Ten in ERA.

Senior pitcher Allison Doocy was named second team All-Region, and freshman Denali Loecker was named second-team All-Big Ten. Loecker and Brylee Klosterman were both named to the All-Freshman team.

At the plate freshman Denali Loecker led the team in batting average, doubles, home runs, RBIs, slugging percentage and on-base percentage. Sophomore Nia Carter ranked as the toughest batter to strikeout in the Big Ten (23.7 K Average).

In the classroom, Iowa set a program record for the second straight year with 12 Academic All-Big Ten honorees. In addition, two of those honorees - Allison Doocy and Aralee Bogar - were named Big Ten Distinguished Scholars.

In 2020, Gillispie had Iowa on a resurgent pace before the cancellation of the season due to Covid-19. The Hawkeyes finished the season 17-5, the best record in the Big Ten. Iowa was on pace to have its best season since 2009, that year's team won 42 games.

In 2019, the Iowa softball team finished the 2019 season 19-32 in Gillispie's first season. The Hawkeyes saw their longest winning streak since 2009 with eight straight wins during the nonconference season.

Gillispie came to Iowa after 18 years as head coach at UCF where she compiled a record of 625-403-1 (.608), won five conference championships, and advanced to seven NCAA Regionals, including four straight regional final appearances. Gillispie has won the A-Sun Championship (2005), CUSA Championship (2008), and AAC Championship (2014 & 2015).

Gillispie spent one season as an assistant coach with Tim Walton and Beth Torina winning the 2010 NPF Championship Tournament. The Pride roster featured multiple Olympians, including ESPN softball analyst Jessica Mendoza along with Caitlin Lowe and Natasha Watley.

Gillispie is a native of Danville, Iowa, and played collegiately at Kirkwood and West Texas AGM University.

Gillispie started UCF's Division I program in 2002 and averaged more than 36 wins per season. She has coached 75 all-conference honorees, 35 all-tournament selections, and 25 NFCA all-region selections. Eighty players have earned academic all-conference honors.

In 2014 and 2015, Gillispie's staff was named AAC Coaching Staff of the Year, and in 2015 was named the All-Regional Coaching Staff of the Year. The Knights set a school record with 50 wins that season, leading the NCAA with a 0.93 earned run average. Central Florida's .979 fielding percentage ranked second nationally that same year. The Knights reached as high as No. 13 in the national rankings, and finished the season ranked No. 16.

Prior to UCF, Gillispie spent four years building the Texas Tech program. She led the Red Raiders to a No. 17 national ranking in 1998 and a No. 24 ranking the following season. Her team placed runner-up at the 1999 NCAA Regional.

Prior to her time at Texas Tech, Gillispie rebuilt softball programs at Bradley University and Joliet Junior College. In 1993, she took over a Bradley program that finished 12-25 in 1992, and in two years posted a record-breaking 33-8 season. The 1994 team finished in second place in the Missouri Valley Conference and ranked fifth in the nation in winning percentage.

Gillispie received NAC Conference Coach of the Year honors as head coach of the 1992 Joliet (Ill.) Junior College team that won the conference championship. She inherited a 2-29 team in 1991, and led Joliet a 32-12 record in 1992, placing runner-up at the NJCAA Regional.

Gillispie worked as an instructor with the Griffey International Gold Medal Camp, and Higher Ground Camps and Clinics under British National coach Bobby Simpson. She has served as an international speaker for the Italian Softball and Baseball Federation Coaches Convention, and traveled to Athens, Greece, as a guest coach for the Greek National Team in 2001.

Gillispie pitched in two NJCAA National Championship Tournaments while at Kirkwood. In 1981, she ranked ninth nationally as a NJCAA pitcher. Moving on to West Texas AGM University, she set nine career pitching records, including career wins, strikeouts, and saves. Gillispie was inducted into the West Texas AGM Athletics Hall of Fame in 2005 and the Danville High School Wall of Pride in 2013.



IOWA SOFTBALL

THE COACHES

Associate Head Coach **TRENA PRATER**



ASSOCIATE HEAD COACH |
4TH SEASON AT IOWA
ALMA MATER | LSU
HOMETOWN | HAYTE, MISSOURI
CONTACT | hawkeyes@iowasoftball.com

Trena Prater is in her fourth year as Iowa's primary hitting coach. Prater was named as assistant coach on July 3, 2018, she was promoted to associate head coach on July 1, 2021.

Under Prater's tutelage in 2021, freshman Denali Loecker led the team in batting average, doubles, home runs, RBIs, slugging percentage, and on-base percentage. Sophomore Nia Carter ranked as the toughest batter to strikeout in the Big Ten (23.7 K Average).

Loecker was named second-team All-Big Ten. Loecker and Brylee Klosterman were both named to the All-Freshman team.

The Hawkeyes played seven extra-inning games won five of the seven, and the Hawkeyes scored 31 runs in the seventh inning or later.

Prater's impact as hitting coach was felt immediately in 2020. Despite the season being cancelled after 22 games due to Covid-19, Iowa was ranked third in the Big Ten in batting (.283) and had a player leading the conference in batting average.

Prater joined the Hawkeyes after working under coach Gillispie during the 2018 season at UCF, helping the team to a 34-22 record and a third place finish in the American Conference. Under her tutelage, UCF compiled 29 home runs and run-ruling four teams.

Prior to UCF, Prater spent four years as head coach at The University of Buffalo where she claimed the MAC East Division title in 2014. She also headed the Pirates at Hampton University, where she assumed 2013 MEAC regular season division title, tournament title and, made an appearance in the Gainesville, Florida, NCAA

Regional Tournament. As an assistant coach, Prater had stints at George Washington (2003-04), Maryland (2006-08), and Mississippi Valley State (2008-10).

Prater also spent seven seasons in National Pro Fastpitch, playing for the Akron Racers (2004, 2010), New York Juggernauts (2005), Chicago Bandits (2006), and Philadelphia Force (2007-2009).

In college, Prater, formally known as Peel, played at LSU and was a 2002 Easton first-team All-American, 2002 NFCA second team All-American, and 2002 SEC Softball Player of the Year. She is a three time All-SEC honoree and set the school record with 27 triples, which ranks in the top 20 in NCAA history.

Prater was also a 1999 USA Junior Olympic Softball team member and USA Elite team member in 2001 - 2003.

Assistant Coach **RICK DILLINGER**

Rick Dillinger is in his fourth year as Iowa's pitching coach. He was named assistant coach on August 2, 2018.

Under Dillinger's leadership in 2021, Iowa's ERA ranked 31st in the nation (2.34), and two of Iowa's three senior pitchers ranked in the top 10 in the Big Ten in ERA.

Allison Doocy was fifth (2.00) and Lauren Shaw was sixth (1.97).

Senior Allison Doocy threw the 18th no hitter in program history on May 2, and was named Big Ten Pitcher of the Week on May 4.

Allison Doocy was also named second team All-Region.

Dillinger continues to craft one of the best pitching staffs in the country. In 2020, the Hawkeyes ranked second in the Big Ten with a combined ERA

of 2.15. Iowa had two pitchers ranked inside the Big Ten's top-four (Doocy, Shaw).

As a team, Iowa gave up the second-fewest runs in the Big Ten (56), while striking out the most batters in the fewest innings (150.0 IP; 169 strikeouts).

In 2019, Dillinger helped guide Doocy to All-Big Ten and All-Region honors, while developing sophomore Sarah Lehman into a successful starting pitcher. Lehman started in nine of her last 10 games, earning her first career victory over Rutgers in a complete game shutout.

Dillinger joined the Hawkeyes after 42 years as a high school softball coach. He was the head coach at three different schools, Adel-DeSoto-Minburn, North Polk Community, and Danville Community School. Dillinger coached head coach Renee Gillispie at Danville Community School from 1976-79.

Dillinger holds a 1,165-551 record as a softball coach, winning three state championships, 13 conference titles, nine sectional championships, 11 district championships, and appearing in 12 Iowa State Softball Tournaments.

Dillinger has won numerous softball coaching accolades, including National Softball Coach of the Year (2004), District Softball Coach of the Year (1986, 1987, 2005, 2006, 2014, 2015, 2018) by the Iowa Girls High School Athletic Union (IGHSAU) and Iowa Girls Coaches Association (IGCA). Softball Coach of the Year (1979, 1987, 2002, 2006, 2009, 2010, 2014).

He is also a member of the Upper Iowa University Hall of Fame and IGCA Hall of Fame. Dillinger is a member of the IGCA, and has served as president (1995-1996), vice president (1989-1994), secretary (1988-89) and state softball chair (1988-1994). Dillinger currently sits on the IGCA Hall of Fame Committee for basketball and softball, the IGHSAU Softball Hall of Fame Committee, and the Softball Rules Committee.



ASST. COACH | 4TH SEASON AT IOWA
ALMA MATER | UPPER IOWA
HOMETOWN | ELBERON, IOWA
CONTACT | hawkeyes@iowasoftball.com



IOWA SOFTBALL

WOMEN'S COLLEGE WORLD SERIES TEAMS

1995 WOMEN'S COLLEGE WORLD SERIES (41-26-1 OVERALL; 18-10 BIG TEN)



1996 WOMEN'S COLLEGE WORLD SERIES (47-19 OVERALL; 17-7 BIG TEN)



Columbus, GA



IOWA SOFTBALL

WOMEN'S COLLEGE WORLD SERIES TEAMS

1997 WOMEN'S COLLEGE WORLD SERIES (52-9 OVERALL; 22-0 BIG TEN)



2001 WOMEN'S COLLEGE WORLD SERIES (49-14 OVERALL; 16-4 BIG TEN)





IOWA SOFTBALL

NCAA TOURNAMENT RESULTS

HAWKEYE TOURNAMENT RESULTS YEAR-BY-YEAR

1989

Regional (at Iowa City, Iowa)

Toledo.....	L.....	1-0
Creighton.....	L.....	6-1

1991

Regional (at Iowa City, Iowa)

Southern Illinois.....	W.....	2-0
Missouri.....	L.....	2-0
Missouri.....	L.....	4-0

1993

Regional (at Tallahassee, Fla.)

Kansas.....	L.....	3-1
Florida State.....	L.....	5-3 (15)

1995

Regional (at Sacramento, Calif.)

Cal State Sacramento.....	W.....	3-0
Fresno State.....	W.....	1-0
Fresno State.....	L.....	1-0
Fresno State.....	W.....	2-1 (9)

World Series (Oklahoma City, Okla.)

UCLA.....	L.....	2-1
Michigan.....	W.....	9-7 (14)
Cal State Fullerton.....	W.....	6-5 (9)
UCLA.....	L.....	5-0

1996

Regional (at Iowa City, Iowa)

Nevada-Las Vegas.....	W.....	8-0
Oklahoma.....	W.....	1-0
Oklahoma.....	W.....	7-2

World Series (Columbus, Ga.)

Arizona.....	L.....	5-2
Michigan.....	W.....	3-2
Cal-Berkeley.....	W.....	1-0
Arizona.....	L.....	10-2

1997

Regional (at Iowa City, Iowa)

DePaul.....	W.....	2-1
Utah.....	W.....	3-1
DePaul.....	W.....	6-2

World Series (Oklahoma City, Okla.)

Michigan.....	W.....	3-2
Washington.....	L.....	5-1
Fresno State.....	L.....	7-6

1998

Regional (at Lincoln, Neb.)

Oregon.....	W.....	5-2
Nebraska.....	L.....	1-0
Oregon.....	L.....	10-9

2000

Regional (at Los Angeles, Calif.)

Bethune-Cookman.....	W.....	9-1
Florida State.....	L.....	4-1
Canisius.....	W.....	2-1
Florida State.....	L.....	4-2

2001

Regional (at Iowa City, Iowa)

Illinois State.....	W.....	2-1
DePaul.....	W.....	7-4
Notre Dame.....	W.....	6-0
Notre Dame.....	W.....	6-2

World Series (Oklahoma City, Okla.)

UCLA.....	L.....	2-0
LSU.....	L.....	2-1

2002

Regional (at Iowa City, Iowa)

Notre Dame.....	L.....	2-3
Illinois-Chicago.....	W.....	3-1
Nebraska.....	L.....	0-3

2003

Regional (at Lincoln, Neb.)

Pacific.....	W.....	5-0
Hofstra.....	W.....	3-0
Washington.....	L.....	0-11 (5)
Nebraska.....	W.....	2-1
Washington.....	L.....	0-11 (6)

2004

Regional (at Lincoln, Neb.)

Mississippi State.....	L.....	1-2 (8)
Maine.....	W.....	2-0
Creighton.....	L.....	4-8 (10)

2005

Regional (at Lincoln, Neb.)

Nebraska.....	L.....	0-4
Creighton.....	W.....	2-1 (8)
Nebraska.....	W.....	1-0
Washington.....	L.....	0-2

2006

Regional (at Iowa City, IA)

Nebraska.....	L.....	0-1 (10)
Illinois State.....	L.....	2-3

2008

Regional (at Iowa City, IA)

Missouri.....	L.....	2-3 (8)
Creighton.....	W.....	2-1 (8)
Long Beach State.....	W.....	5-2
Missouri.....	L.....	4-5

2009

Regional (at Atlanta, GA)

Auburn.....	L.....	0-1
Boston.....	L.....	1-3



IOWA SOFTBALL

HAWKEYE ALL-AMERICANS



Jessica Bashor
(2000-2003)
Riverside, Calif.
Catcher
2000 NFCA Third Team



Lisa Birocci
(2002-05)
Des Moines, Iowa
Pitcher
2003 NFCA Third Team
2005 NFCA Third Team



Kim Davis
(1990-93)
Delmar, Iowa
Outfielder
1993 NSCA Third Team



Debbie Bilbao
(1995-98)
Sandy, Utah
Pitcher
1996 NSCA Third Team
1997 NSCA First Team
1998 NFCA Second Team



Alicia Gerlach
(1999-2002)
East Moline, Ill.
First Base
2001 NFCA Third Team



Kristi Hanks
(1999-2002)
Santa Fe, Texas
Pitcher
2000 NFCA Third Team
2001 NFCA First Team



Christy Hebert
(1994-97)
Cedar Rapids, Iowa
Shortstop
1996 NSCA Third Team
1997 NFCA Third Team



Kari Knopf
(1994-97)
Des Moines, Iowa
First Base
1995 NSCA Third Team
1996 NSCA Third Team



Diane Pohl
(1992-95)
Cypress, Calif.
Catcher
1990 NSCA First Team
1991 NSCA First Team





IOWA SOFTBALL

HAWKEYE ALL-AMERICANS



Karen Jackson
(1991-94)
Roseville, Calif.
Pitcher
1991 NSCA Second Team
1993 NSCA Second Team
1994 NSCA Second Team



Brandi Macias
(1994-97)
Palmdale, Calif.
Catcher/Outfielder
1997 NFCA Third Team



Tasha Reents
(1993-96)
Urbandale, Iowa
Outfielder
1995 NSCA Third Team



Kristin Johnson
(2000-2003)
Cedar Rapids, Iowa
Shortstop
2002 NFCA Third Team
2003 NFCA Second Team

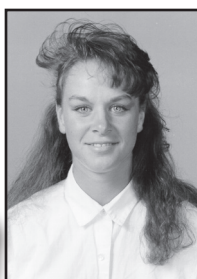
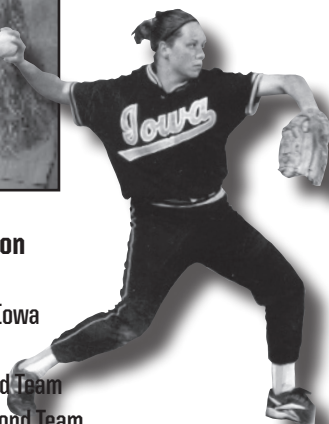

Katy Morgan
(1992-95)
Muscatine, Iowa
Outfielder
1993 NSCA Third Team

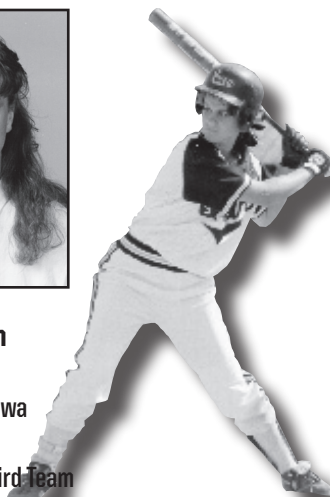

Lea Twigg
(1996-97)
Long Grove, Iowa
Outfielder
1997 NFCA First Team



Brittany Weil
(2006-09)
Garden Grove, Calif.
Pitcher
2009 NFCA Second Team





IOWA SOFTBALL

HAWKEYES IN THE PROS

IOWA SOFTBALL DOES NOT END WITH GRADUATION



Megan Blank
Chicago Bandits (NPF)
2015-2018



Kristin Johnson
Akron Racers (NPF)
2003-07



Stacy May
Chicago Bandits (NPF)
2005-10
2nd Round (4th pick)



Emily Nichols
Chicago Bandits (NPF)
2008
2nd Round (3rd pick)



Brittany Weil
Akron Racers (NPF)
2009-10
2nd Round (2nd pick)



Lisa (Birocci) Banse
Series A, DES Caserta (Italy)



Karin Wick
Carolina Diamonds, 1997-98



Karen Jackson
Carolina Diamonds, 1997-99



IOWA SOFTBALL

AWARDS AND HONORS

ACADEMIC ALL-BIG TEN

1983	Linda Barnes
1984	Linda Barnes
1985	Carol Bruggeman Tracy Langhurst Marty Pump
1986	Carol Bruggeman
1987	Carol Bruggeman Beth Kirchener (Pruitt) Tracy Langhurst Jeannette Painovich
1988	Amy (Drake) Bogle
1989	Tami Chown Amy (Johnson) Owens Kristen (Rhoades) Brown Lynda (Schlueter) Cook
1990	Tami Chown Amy (Johnson) Owens Terri (McFarland) McClendon Kristen (Rhoades) Brown
1991	Shelly Fowler Amy (Johnson) Owens Terri (McFarland) McClendon
1992	Dani Harringa Terri (McFarland) McClendon
1993	Dawn (Devore) Gabryshak Amy Kloeckl
1994	Meg Appleget Dawn (Devore) Gabryshak Stacee (Harrison) Kunse Katy (Morgan) Faulk Tasha (Reents) Mulligan Melissa Wielandt Melissa Young
1995	Meg Appleget Dawn (Devore) Gabryshak Stacee (Harrison) Kunse Jennifer (McMahon) Strong Katy (Morgan) Faulk Tasha (Reents) Mulligan Melissa Young
1996	Tasha (Reents) Mulligan
1999	Katy Jendrzewski Megan Peterson Lisa Rasche Melissa Stuber
2000	Tammy Utley Megan Atkins Katy Jendrzewski Amber Morrow Lisa Rasche Melissa Stuber Kelly Zeilstra
2001	Kristin Johnson
2002	Laura Chipman Kristin Johnson
2003	Laura Chipman Kristin Johnson
2004	Lisa Birocci
2005	Sami Baugh Lisa Birocci Mindy Heidgerken Stacy May Abby Ruff

2006	Jenna Spratt Stephanie Ackerson Sami Baugh Mindy Heidgerken Stacy May
2007	Jenna Spratt Stephanie Ackerson Sami Baugh Summer Downs Mindy Heidgerken Colleen McGlaughlin Erin Riemersma
2008	Lindsey Digmann Summer Downs Colleen McGlaughlin Erin Riemersma
2009	Katie Brown Lindsey Digmann Colleen McGlaughlin Erin Riemersma
2010	Katie Brown Jenny Schuelke Liz Watkins
2011	Ashley Akers Johnnie Dowling Jenny Schuelke Sam Valentine Liz Watkins
2012	Ashley Akers Johnnie Dowling Nikki Gentile Sam Valentine Liz Watkins Michelle Zoeller
2013	Ashley Akers Johnnie Dowling Nikki Gentile Mallorie Grove Steviee Grove Tor Hawley Chelsea Lyon Sam Valentine Bradi Wall
2014	Michelle Zoeller Haley Hansel Whitney Repole Michelle Zoeller
2015	Haley Hansel Kara Misel Whitney Repole
2016	Haley Hansel Daniella Ibarra Sarah Kurtz Kara Misel Kaitlyn Mullarkey Cheyenne Pratt Whitney Repole Angela Schmiederer
2017	Daniella Chambers Daniella Ibarra Sarah Kurtz Kaitlin Mullarkey Cheyenne Pratt Brooke Rozier

2018	Angela Schmiederer Daniella Chambers Allison Doocy Daniella Ibarra Sarah Kurtz Cheyenne Pratt Alex Rath Brooke Rozier Angela Schmiederer Lea Thompson
2019	Aralee Bogar Elizabeth DeShields Allison Doocy Ashley Hamilton Alex Rath Lauren Shaw Lea Thompson
2020	Aralee Bogar Kate Claypool Elizabeth DeShields Allison Doocy Ashley Hamilton Sarah Lehman Hayvn Monteer Sydney Owens Alex Rath Lauren Shaw Lea Thompson
2021	Aralee Bogar Erin Carter Nia Carter Kate Claypool Allison Doocy Avery Guy Ashley Hamilton Sarah Lehman DoniRae Mayhew Emma Olejniczak Lauren Shaw Riley Sheehy

BIG TEN DISTINGUISHED SCHOLAR

2015	Haley Hansel
2016	Haley Hansel Sarah Kurtz Whitney Repole
2017	Sarah Kurtz
2018	Angela Schmiederer
2019	Aralee Bogar Ashley Hamilton
2020	Aralee Bogar Allison Doocy Ashley Hamilton Lauren Shaw
2021	Aralee Bogar Allison Doocy

ACADEMIC ALL-DISTRICT

1984	Linda Barnes (CoSIDA)
1989	Amy (Johnson) Owens (GTE)
1990	Amy (Johnson) Owens (GTE)
1991	Amy (Johnson) Owens (GTE)
1995	Tasha (Reents) Mulligan (CoSIDA)
2003	Kristin Johnson



IOWA SOFTBALL

AWARDS AND HONORS

2005	Stacy May (ESPN)
2006	Mindy Heidgerken (ESPN)
	Stacy May (ESPN)
2007	Colleen McGlaughlin (ESPN)
2008	Colleen McGlaughlin (ESPN)
2009	Colleen McGlaughlin (ESPN)
2010	Katie Brown (ESPN)

ACADEMIC ALL-AMERICA

1982	Marty Pump (NJ, 1st team)
1984	Linda Barnes (CoSIDA)
1987	Carol Bruggeman (GTE, 3rd team)
1990	Amy (Johnson) Owens (GTE, 3rd team)
1991	Amy (Johnson) Owens (GTE, 2nd team)
1995	Tasha (Reents) Mulligan (GTE, 2nd team)
1996	Tasha (Reents) Mulligan (GTE, 1st team)
2002	Laura Chipman (Verizon, 3rd team)
	Sarah Thomson (Verizon, 3rd team)
2003	Kristin Johnson (Verizon, 1st team)
2008	Colleen McGlaughlin (ESPN, 1st team)
2009	Colleen McGlaughlin (ESPN, 1st team)

LOWE'S SENIOR CLASS AWARD

1999	Colleen McGlaughlin
2012	Liz Watkins

FIRST TEAM ALL-AMERICAN

1981	Tammi Ragatz (NJCAA)
1984	Mary Wisniewski (ASA)
1990	Diane Pohl (NSCA)
1991	Diane Pohl (NSCA)
1997	Debbie Bilbao (NFCA)
2001	Kristi Hanks (NFCA)

SECOND TEAM ALL-AMERICAN

1983	Mary Wisniewski (NJCAA)
1991	Karen Jackson (NSCA)
1993	Karen Jackson (NSCA)
1994	Karen Jackson (NSCA)
1997	Kari Knopf (NFCA)
	Lea (Twigg) Raines (NFCA)
1998	Debbie Bilbao (NFCA)
2003	Kristin Johnson (NFCA)
2009	Brittany Weil (NFCA)

THIRD TEAM ALL-AMERICAN

1993	Kim Davis (NSCA)
	Katy (Morgan) Faulk (NSCA)
1995	Kari Knopf (NSCA)
	Tasha (Reents) Mulligan
1996	Debbie Bilbao (NSCA)
	Christy Hebert (NFCA)
	Kari Knopf (NSCA)
1997	Christy Hebert (NFCA)
	Brandi Macias (NFCA)
2000	Jessica Bashor (NFCA)
	Kristi Hanks (NFCA)
2001	Alicia Gerlach (NFCA)
2002	Kristin Johnson
2003	Lisa Birocchi (NFCA)
2005	Lisa Birocchi (NFCA)

FIRST TEAM ALL-REGIONAL (NFCA)

1989	Amy (Johnson) Owens
------	---------------------

1990	Terri (McFarland) McClendon
1991	Diane Pohl
	Karen Jackson
	Diane Pohl
	Jenny Roe
1992	Terri (McFarland) McClendon
	Jenny Roe
1993	Kim Davis
	Karen Jackson
	Katy (Morgan) Faulk
1995	Debbie Bilbao
	Christy Hebert
	Kari Knopf
	Tasha (Reents) Mulligan
1996	Christy Hebert
	Kari Knopf
1997	Debbie Bilbao
	Christy Hebert
	Kari Knopf
	Brandi Macias
	Lea (Twigg) Raines
2000	Jessica Bashor
2001	Alicia Gerlach
2002	Alicia Gerlach
	Kristin Johnson
2003	Lisa Birocchi
	Kristin Johnson
2004	Lisa Birocchi
2005	Lisa Birocchi
	Kylie Murray
	Emily Nichols
2006	Emily Nichols
2008	Colleen McGlaughlin
	Brittany Weil
2009	Colleen McGlaughlin
	Brittany Weil
2013	Megan Blank
2015	Megan Blank

SECOND TEAM ALL-REGIONAL (NFCA)

1986	Beth (Kirchener) Pruitt
1987	Beth (Kirchener) Pruitt
1988	Diana Repp
1990	Amy (Johnson) Owens
	Terri (McFarland) McClendon
	Karin Wick
1991	Amy (Johnson) Owens
	Terri (McFarland) McClendon
	Diana Repp
1992	Kim Davis
	Diane Pohl
1993	Tasha (Reents) Mulligan
	Jenny Roe
1994	Kari Knopf
1996	Debbie Bilbao
	Tasha (Reents) Mulligan
	Lea (Twigg) Raines
	Melissa Wielandt
1997	Erin McGee
1999	Tammy Utley
2000	Alicia Gerlach
	Kristi Hanks
2001	Katy Jendrzejewski
2002	Jessica Bashor

2003	Kristi Hanks
	Jessica Bashor
	Katie Boney
2004	Natalie Johnson
	Stacy May
	Kylie Murray
2005	Stacy May
2006	Stacy May
2007	Emily Nichols
	Colleen McGlaughlin
	Brittany Weil
2010	Lindsey Digmann
2012	Megan Blank
2014	Megan Blank
2021	Allison Doocy

THIRD TEAM ALL-REGION (NFCA)

2016	Holly Hoffman
------	---------------

NSCA ALL-REGIONAL

1987	Carol Bruggeman
	Sally Miller
1989	Cara Coughenour

NJCAA ALL-AMERICAN

1982	Diane Jircitano
------	-----------------

BIG TEN PLAYER OF THE YEAR

1990	Terri (McFarland) McClendon
1991	Karen Jackson
1997	Debbie Bilbao

BIG TEN PITCHER OF THE YEAR

1994	Karen Jackson
2000	Kristi Hanks
2001	Kristi Hanks
2003	Lisa Birocchi

BIG TEN FRESHMAN OF THE YEAR

1989	Terri (McFarland) McClendon
1991	Karen Jackson
1994	Kari Knopf
2000	Jessica Bashor
2003	Stacy May

FIRST TEAM ALL-BIG TEN

1984	Linda Barnes
1985	Lisa Nicola
	Mary Wisniewski
1987	Beth (Kirchener) Pruitt
1988	Diana Repp
1989	Cara Coughenour
	Amy (Johnson) Owens
	Terri (McFarland) McClendon
1990	Amy (Johnson) Owens
	Terri (McFarland) McClendon
	Diane Pohl
	Karin Wick
1991	Kim Davis
	Karen Jackson
	Amy (Johnson) Owens
	Diane Pohl



IOWA SOFTBALL

AWARDS AND HONORS

	Diana Repp
	Jenny Roe
1992	Kim Davis
	Terri (McFarland) McClendon
	Diane Pohl
	Jenny Roe
1993	Kim Davis
	Karen Jackson
	Jenny Roe
1994	Karen Jackson
	Kari Knopf
1995	Kari Knopf
	Tasha (Reents) Mulligan
1996	Christy Hebert
	Kari Knopf
	Lea (Twigg) Raines
	Melissa Wielandt
1997	Debbie Bilbao
	Christy Hebert
	Kari Knopf
	Brandi Macias
	Erin McGee
	Lea (Twigg) Raines
1998	Debbie Bilbao
1999	Shawnte Vallejo
2000	Jessica Bashor
	Kristi Hanks
	Kristin Johnson
	Lisa (Rasche) Miguel
2001	Jessica Bashor
	Kristi Hanks
2002	Alicia Gerlach
2003	Jessica Bashor
	Lisa Birocci
	Kristin Johnson
	Stacy May
2004	Natalie Johnson
2005	Mindy Heidgerken
2006	Summer Downs
2007	Erin Riemersma
2008	Katie Brown
2009	Colleen McGlaughlin
	Brittany Weil
2012	Megan Blank
	Kayla Massey
	Liz Watkins
2013	Megan Blank
2014	Megan Blank
2015	Megan Blank

SECOND TEAM ALL-BIG TEN

1984	Diane Jircitano
	Chris Tomek
	Mary Wisniewski
1985	Beth (Kirchener) Pruitt
	Diane Reynolds
1986	Beth (Kirchener) Pruitt
1987	Carol Bruggeman
	Sally Miller
1988	Cara Coughenour
1989	Lynda (Schlueter) Cook
	Karin Wick
1991	Terri (McFarland) McClendon
1992	Christa Davis

	Amy (Hartsock) Williams
	Karen Jackson
1994	Heather Bryant
	Melissa Wielandt
1995	Jennifer (McMahon) Strong
1996	Debbie Bilbao
1999	Liz Dennis
	Alicia Gerlach
2000	Liz Dennis
	Alicia Gerlach
2001	Alicia Gerlach
2002	Jessica Bashor
	Kristi Hanks
	Christina Schmaltz
2003	Lindsey Bashor
	Katey Boney
2004	Lisa Birocci
	Stacy May
2005	Jessica Bashor
	Kylie Murray
2006	Stacy May
2007	Summer Downs
	Brittany Weil
2008	Colleen McGlaughlin
	Brittany Weil
2009	Katie Brown
2010	Taylor Leichsenring
	Liz Watkins
2011	Katie Keim
	Liz Watkins
2012	Michelle Zoeller
2013	Johnnie Dowling
2016	Holly Hoffman
2018	Allie Wood
	Allison Doocy
2019	Allison Doocy
2021	Denali Loecker

THIRD TEAM ALL-BIG TEN

1999	Kristi Hanks
	Amber Morrow
	Tammy Utley
	Kelly Zeilstra
2000	Jill Knopf
2001	Katy Jendrzewski
	Kristin Johnson
2002	Liz Dennis
	Lori Leon
2003	Kristin Johnson
2004	Emily Gerlick
2005	Ali Arnold
2006	Mindy Heidgerken
	Emily Nichols
	Erin Riemersma
	Brittany Weil
2007	Colleen McGlaughlin
	Emily Nichols
2008	Quinn Morelock
2009	Katie Keim
	Liz Watkins
2010	Lindsey Digmann
2012	Johnnie Dowling

HONORABLE MENTION ALL-BIG TEN

1986	Carol Bruggeman
	Lisa Nicola

BIG TEN ALL-FRESHMAN TEAM

2021	Brylee Klosterman
	Denali Loecker

BIG TEN ALL-DEFENSIVE TEAM

2013	Kayla Massey
2014	Megan Blank
2015	Megan Blank
2016	Sammi Gyerman
2017	Cheyenne Pratt

BIG TEN ALL-TOURNAMENT TEAM

1977	Polly Ven Horst
1981	Cherie Anderson
	Polly Ven Horst
1982	Polly Ven Horst
2003	Jessica Bashor
	Lisa Birocci (MVP)
2005	Lisa Birocci
	Stacy May
2015	Megan Blank
	Shayla Starkenburg

BIG TEN ALL-STAR TEAM

1977	Peg Augspurger
	Kris Rodgers

BIG TEN PLAYER OF THE WEEK

1996	April 22	Christy Hebert
	April 8	Melissa Wielandt
1997	March 24	Christy Hebert
	April 28	Kari Knopf
	March 31	Jennifer (McMahon) Strong
2005	March 8	Emily Nichols
2008	May 5	Katie Brown
2010	March 29	Liz Watkins
2011	March 21	Stephanie Ochoa
	March 28	Liz Watkins
	April 18	Liz Watkins
2013	April 15	Megan Blank
	March 4	Megan Blank
2020	February 24	Nia Carter

BIG TEN PITCHER OF THE WEEK

1997	March 24	Debbie Bilbao
	May 5	Debbie Bilbao
2003	February 25	Lisa Birocci
2005	April 21	Lisa Birocci
	March 8	Lisa Birocci
	March 29	Lisa Birocci
2007	April 2	Brittany Weil
2008	February 18	Brittany Weil
	March 10	Brittany Weil
	April 14	Brittany Weil
	April 21	Brittany Weil
2009	February 23	Brittany Weil
	April 13	Brittany Weil
	April 27	Brittany Weil
	May 11	Brittany Weil
2010	March 22	Amanda Zust



IOWA SOFTBALL

AWARDS AND HONORS

2011	April 25	Chelsea Lyon
2012	April 23	Kayla Massey
2014	March 31	Kayla Massey
2018	March 12	Allison Doocy
2020	February 17	Lauren Shaw
2021	May 4	Allison Doocy

BIG TEN FRESHMAN OF THE WEEK

2012	February 13	Megan Blank
	April 9	Megan Blank
2017	April 17	Allison Doocy
2020	February 24	Nia Carter
	March 6	Kalena Burns
2021	April 27	Denali Loecker
2021	May 4	Brylee Klosterman
	May 11	Denali Loecker

DISOFTBALL FRESHMAN OF THE WEEK

2021	May 4	Brylee Klosterman
------	-------	-------------------

BIG TEN SPORTSMANSHIP AWARD

2003	Kristin Johnson
2015	Haley Hansel
2016	Sarah Kurtz
2017	Sarah Kurtz
2018	Cheyenne Pratt
2019	Aralee Bogar
2021	Grace Banes

NFCA NATIONAL PITCHER OF THE WEEK

2009	May 12	Brittany Weil
------	--------	---------------

BIG TEN ALL-DECADE TEAM

1992	Amy (Johnson) Owens (1981-92)
	Terri (McFarland) McClendon (1981-92)
	Diane Pohl (1981-92)

IOWA MVP AWARD

1988	Diana Repp
1989	Lynda (Schlueter) Cook
1990	Terri (McFarland) McClendon
	Diane Pohl
1991	Karen Jackson
	Diana Repp
	Diane Pohl
1992	Karen Jackson
1994	Melissa Wielandt
1996	Lea (Twigg) Raines (Offensive)
1997	Kristin Johnson
2002	Lisa Birocci
2005	Stacy May
2006	Stacy May
	Brittany Weil
2007	Emily Nichols
	Brittany Weil
2008	Brittany Weil
2009	Brittany Weil

IOWA ALL-AROUND AWARD

1995	Kari Knopf
1996	Christy Hebert
1997	Debbie Bilbao

1998	Erin McGee
1999	Tammy Utley
2000	Kelly Zeilstra
2004	Stacy May
2010	Lindsey Digmann

IOWA GOLD GLOVE AWARD

1991	Jenny Roe
1995	Melissa Wielandt
1996	Melissa Wielandt
1997	Kari Knopf
1998	Erin McGee
1999	Lisa Rasche
2000	Kristin Johnson
2001	Kristin Johnson
2002	Kristin Johnson
2003	Kristin Johnson
2004	Abby Ruff
2006	Stephanie Ackerson
2007	Emily Nichols
2008	Erin Riemersma
2009	Katie Brown
	Amanda Zust
2010	Katie Keim

PEG AUGSPURGER HAWKEYE HEART

1996	Jenny (McMahon) Strong
1997	Christy Hebert
1998	Debbie Bilbao
1999	Brooke Cross
2000	Shaina Barnes
2002	Laura Chipman
2003	Laura Chipman
2004	Laura Chipman
2006	Summer Downs
	Emily Nichols
2007	Heidi Daumen
2008	Heidi Daumen
2009	Liz Watkins
2010	Sam Valentine

IOWA MOST IMPROVED AWARD

1996	Leticia Castellon
1997	Tammy Utley
1998	Jill Knopf
1999	Shawnte Vallejo
2000	Kristi Hanks
2004	Natalie Johnson
2006	Colleen McGlaughlin
2007	Taylor Leichsenring
	Amanda Zust
2008	Katie Brown
	Amanda Zust
2009	Katie Keim
	Liz Watkins
2010	Taylor Leichsenring

IOWA COACHES AWARD

1995	Melissa Wielandt
1996	Lea (Twigg) Raines
1997	Jenny (McMahon) Strong
1998	Leticia Castellon
1999	Jill Knopf
2000	Lisa Rasche

2004	Sarah Thomson
2006	Erin Riemersma
2007	Colleen McGlaughlin
	Erin Riemersma
2008	Lindsey Digmann
	Summer Downs
2009	Liz Watkins
2010	Katie Brown

ALL-TOURNAMENT TEAMS

AIAW Region VI

1981	Poley Van Horst
1982	Melinda Hippen
	Terri Lawson
	Poley Van Horst
	Kris Rogers

AT&T Capital Classic

1996	Debbie Bilbao
------	---------------

Bama Bash

2013	Megan Blank
	Chelsea Lyon
	Kayla Massey

Buzz Classic

2005	Lisa Birocci
	Emily Nichols (MVP)
2007	Emily Nichols

Cal-State Sac. Tournament

1994	Karen Jackson
------	---------------

Capital Classic

1997	Debbie Bilbao
1998	Erin Doud
2001	Katy Jendrzejewski (MVP)

College World Series

1995	Kari Knopf
	Brandi Macias
1996	Lyn Nance
	Lea (Twigg) Raines
1997	Christy Hebert

Diamond Fun and Sun

2006	Stacy May
	Brittany Weil

Gettnerman Classic

2012	Ashley Akers
	Megan Blank
2014	Claire Fritsch

Lovelace Invitational

2013	Megan Blank
	Kayla Massey (MVP)

Metrodome Classic

2008	Chelsey Carmody
	Brittany Weil
2010	Chelsey Carmody
	Jenny Schuelke



IOWA SOFTBALL

AWARDS AND HONORS

NCAA Regionals

1997 Debbie Bilbao (MVP)
Brigit Cornish
2005 Ali Arnold
Lisa Birocci
Stacy May

NIST

1993 Karen Jackson (MVP)
1995 Debbie Bilbao
Tasha (Reents) Mulligan (Cons. MVP)
2001 Kristi Hanks
2007 Emily Nichols

Sacramento Classic

1999 Kelly Zeilstra

San Jose Invitational

1992 Jenny Roe
1993 Jenny Roe

SJSU Tournament

1999 Amber Morrow

South Fla.

1996 Tasha (Reents) Mulligan (MVP)

South Fla. Tournament

1994 Karen Jackson
Kari Knopf
1995 Kari Knopf
Melissa Wielandt
1996 Brandi Macias

Speedline Invitational

1997 Christy Hebert

OTHER AWARDS

Megan Blank...First Team All-Big Ten, College Sports Madness, 2012, '13, '15
Megan Blank.....Third Team All-American, College Sports Madness, 2013
Megan Blank.....Second Team All-Big Ten, College Sports Madness, 2014
Megan Blank.....Top 50 List for USA Softball Player of the Year, 2014
Megan Blank....Fourth Team All-American College Sports Madness, 2015
Johnnie Dowling.....Second Team All-Big Ten, College Sports Madness, 2013
Kristin Johnson.....Big Ten Medal of Honor, 2003
Beth (Kirchener) Pruitt.....U.S. Pan-Am Team, 1994-95
Kayla Massey.....Second Team All-Big Ten, College Sports Madness, 2012
Erin McGee.....Succ. Farming all-American, 1998 (Capt.)
Diane Pohl.....Iowa Athlete of the Year, 1990-91
Kristen (Rhoades) Brown.....Lou Ginsberg Humanitarian, 1990
Tammy Utley.....Succ. Farming all-American, 1999



Junior Nia Carter



Sophomore Denali Loecker



IOWA SOFTBALL

INDIVIDUAL CAREER RECORDS

GAMES

1.	Kari Knopf.....	94-97.....	254
2.	Mindy Heidgerken.....	04-07.....	244
3.	Erin McGee.....	95-98.....	249
	Debbie Bilbao.....	95-98.....	249
5.	Stacy May.....	03-06.....	247
6.	Tasha Reents.....	93-96.....	245
7.	Shelly Fowler.....	88-91.....	242
	Alicia Gerlach.....	99-02.....	242
	Christy Hebert.....	94-97.....	242
10.	Melissa Wielandt.....	93-96.....	241
	Jenny Roe.....	90-93.....	241
12.	Kristin Johnson.....	00-03.....	239
	Emily Nichols.....	05-08.....	239
14.	Brandi Macias.....	94-97.....	237
15.	Karin Wick.....	87-90.....	236

AT BATS

1.	Kari Knopf.....	94-97.....	802
2.	Stacy May.....	03-06.....	780
3.	Tasha Reents.....	93-96.....	761
4.	Kristin Johnson.....	00-03.....	760
5.	Christy Hebert.....	94-97.....	710
6.	Emily Nichols.....	05-08.....	703
7.	Chelsey Carmody.....	08-11.....	699
8.	Melissa Wielandt.....	93-96.....	688
9.	Jenny Roe.....	90-93.....	685
10.	Karin Wick.....	87-90.....	669

RUNS

1.	Kristin Johnson.....	00-03.....	160
2.	Tasha Reents.....	93-96.....	155
3.	Kari Knopf.....	94-97.....	145
4.	Stacy May.....	03-06.....	143
5.	Megan Blank.....	12-15.....	130
6.	Christy Hebert.....	94-97.....	129
7.	Erin Riemersma.....	06-09.....	127
	Chelsey Carmody.....	08-11.....	127
9.	Erin McGee.....	95-98.....	121
10.	Johnnie Dowling.....	10-13.....	116
11.	Emily Nichols.....	05-08.....	114
12.	Diane Pohl.....	90-92.....	111
13.	Alicia Gerlach.....	99-02.....	110
14.	Brandi Macias.....	94-97.....	109
15.	Debbie Bilbao.....	95-98.....	102
16.	Melissa Wielandt.....	93-96.....	100
17.	Jenny Roe.....	90-93.....	97
18.	Rachel West.....	06-09.....	95

STOLEN BASES

1.	Tasha Reents.....	93-96.....	126
2.	Kristin Johnson.....	00-03.....	114
3.	Diane Pohl.....	90-92.....	98
4.	Rachel West.....	06-09.....	86
5.	Katie Boney.....	00-03.....	76
6.	Amber Morrow.....	99-02.....	71
7.	Jill Knopf.....	97-00.....	61
	Mindy Heidgerken.....	04-07.....	61
9.	Lindsey Digmann.....	07-10.....	54
	Aralee Bogar.....	18-21.....	54
11.	Johnnie Dowling.....	10-13.....	53
12.	Jenny Roe.....	90-93.....	45
	Kim Davis.....	90-93.....	45

HITS

1.	Kari Knopf.....	94-97.....	305
2.	Tasha Reents.....	93-96.....	272
3.	Stacy May.....	03-06.....	264
4.	Kristin Johnson.....	00-03.....	258
5.	Megan Blank.....	12-15.....	253
	Christy Hebert.....	94-97.....	253
7.	Chelsey Carmody.....	08-11.....	234
8.	Emily Nichols.....	05-08.....	217
9.	Debbie Bilbao.....	95-98.....	216
10.	Alicia Gerlach.....	99-02.....	215
11.	Diane Pohl.....	90-92.....	207
	Jenny Roe.....	90-93.....	207
13.	Kim Davis.....	90-93.....	199
14.	Melissa Wielandt.....	93-96.....	194
15.	Colleen McGlaughlin.....	06-09.....	193

DOUBLES

1.	Megan Blank.....	12-15.....	63
2.	Kari Knopf.....	94-97.....	52
3.	Stacy May.....	03-06.....	51
4.	Alicia Gerlach.....	99-02.....	50
5.	Emily Nichols.....	05-08.....	48
6.	Liz Dennis.....	99-02.....	44
7.	Debbie Bilbao.....	95-98.....	42
	Colleen McGlaughlin.....	06-09.....	42
9.	Christy Hebert.....	94-97.....	40
10.	Beth Kirchner.....	84-87.....	37
	Summer Downs.....	05-08.....	37
12.	Karin Wick.....	87-90.....	35
13.	Chelsey Carmody.....	08-11.....	34
14.	Katie Keim.....	09-12.....	32
15.	Kaitlyn Mullarkey.....	14-17.....	31
	Kristin Johnson.....	00-03.....	31
	Brandi Macias.....	94-97.....	31
	Lea Twigg.....	96-97.....	31
	Katie Brown.....	07-10.....	31

TRIPLES

1.	Kris Rogers.....	78-82.....	17
2.	Kristin Johnson.....	00-03.....	13
	Lynda Schlueter.....	86-89.....	13
	Megan Blank.....	12-15.....	13
5.	Christy Hebert.....	94-97.....	12
	Stacey Harrsion.....	92-95.....	12
	Kim Davis.....	90-93.....	12
8.	Kari Knopf.....	94-97.....	11
	Melissa Wielandt.....	93-96.....	11
	Lisa Nicola.....	83-86.....	11

HOME RUNS

1.	Emily Nichols.....	05-07.....	37
2.	Alicia Gerlach.....	99-02.....	29
3.	Liz Watkins.....	09-12.....	28
4.	Megan Blank.....	12-15.....	27
5.	Colleen McGlaughlin.....	06-09.....	24
6.	Stacy May.....	03-06.....	23
7.	Jessica Bashor.....	00-03.....	22
8.	Katie Brown.....	07-10.....	20
9.	Erin Riemersma.....	06-09.....	18
10.	Lisa Birocci.....	02-05.....	17
	Brandi Macias.....	94-97.....	17
	Kylie Murray.....	03-06.....	17
13.	Kaitlyn Mullarkey.....	14-17.....	16
	Kristin Johnson.....	00-03.....	16
	Christina Schmaltz.....	01-03.....	16
15.	Summer Downs.....	04-08.....	15
	Kayla Massey.....	11-14.....	15
	Jenny Schuelke.....	08-11.....	15
18.	Debbie Bilbao.....	95-98.....	14
	Tammy Utley.....	96-99.....	14

RBI

1.	Kari Knopf.....	94-97.....	163
2.	Megan Blank.....	12-15.....	153
3.	Emily Nichols.....	05-08.....	152
4.	Liz Watkins.....	06-09.....	137
5.	Alicia Gerlach.....	99-02.....	135
6.	Debbie Bilbao.....	95-98.....	134
7.	Christy Hebert.....	94-97.....	131
8.	Jessica Bashor.....	00-03.....	119
	Colleen McGlaughlin.....	06-09.....	119
10.	Brandi Macias.....	94-97.....	113
11.	Stacy May.....	03-06.....	109
12.	Christina Schmaltz.....	01-03.....	101



IOWA SOFTBALL

INDIVIDUAL CAREER RECORDS

BATTING AVERAGE

1.	Megan Blank12-15410
2.	Lea Twigg96-97409
3.	Kari Knopf94-97380
4.	Kim Davis90-93361
5.	Tasha Reents93-96357
6.	Christy Hebert94-97356
7.	Diane Pohl90-92348
8.	Rachel West06-09341
9.	Kristin Johnson00-03339
10.	Stacy May03-06338
11.	Emily Nichols05-07337
12.	Chelsey Carmody08-11335
13.	Alicia Gerlach99-02330
14.	Debbie Bilbao95-98326
15.	Brigit Cornish96-97327

PITCHING APPERANCES

1.	Brittany Weil06-09183
2.	Debbie Bilbao95-98181
3.	Lisa Birocci02-05175
4.	Terri McFarland89-92158
5.	Karen Jackson91-94157
6.	Amanda Zust07-10136
7.	Ali Arnold03-06134
	Allison Doocy17-21134
9.	Kayla Massey11-14133
10.	Shayla Starkenburg14-17126
11.	Kristi Hanks99-02125
12.	Chelsea Lyon10-13115
13.	Leticia Castellon95-98105

INNINGS PITCHED

1.	Brittany Weil06-091,011.2
2.	Karen Jackson91-94942.1
3.	Terri McFarland89-92901.1
4.	Kristi Hanks99-02883.1
5.	Lisa Birocci02-05842.6
6.	Kayla Massey11-14745.1
7.	Debbie Bilbao95-98727.1
8.	Ali Arnold03-06618.0
9.	Amanda Zust07-10617.2
10.	Diane Roorda83-86578.0

COMPLETE GAMES

1.	Brittany Weil06-09110
2.	Karen Jackson91-94109
3.	Terri McFarland89-92104
4.	Kayla Massey11-1489
5.	Kristi Hanks99-0288
6.	Diane Roorda83-8682
7.	Lisa Birocci02-0581
8.	Allison Doocy17-2175
9.	Debbie Bilbao95-9872
10.	Shayla Starkenburg14-1758
11.	Chelsea Lyon10-1351
12.	Tracy Langhurst84-8745
	Amanda Zust07-1045

E.R.A.

1.	Karen Jackson91-940.69
2.	Terri McFarland89-920.82
3.	Ann Coughenour85-860.89
4.	Diane Roorda83-860.91
5.	Peg Augsburger76-781.12
6.	Kelly Zeilstra99-001.17
7.	Lisa Birocci02-051.20
8.	Tracy Langhurst84-871.31
9.	Kristi Hanks99-021.32
10.	Diana Repp88-911.35

WINS

1.	Debbie Bilbao95-9899
	Brittany Weil06-0999
3.	Kristi Hanks99-0298
	Karen Jackson91-9498
5.	Lisa Birocci02-0590
6.	Terri McFarland89-9288
7.	Ali Arnold03-0664
8.	Amanda Zust07-1056
9.	Kayla Massey11-1454
10.	Jenny McMahon94-9746
11.	Chelsea Lyon10-1345
12.	Diane Roorda83-8643

SHUTOUTS

1.	Terri McFarland89-9250
2.	Karen Jackson91-9446
3.	Lisa Birocci02-0540
	Brittany Weil06-0940
5.	Debbie Bilbao95-9837
6.	Kristi Hanks99-0229
7.	Ali Arnold03-0622
	Kelly Zeilstra99-0022

STRIKEOUTS

1.	Brittany Weil06-091,083
2.	Lisa Birocci02-05946
3.	Kristi Hanks99-02815
4.	Karen Jackson91-94809
5.	Terri McFarland89-92791
6.	Allison Doocy17-21730
6.	Ali Arnold03-06568
7.	Amanda Zust07-10497
8.	Debbie Bilbao95-98476
9.	Kayla Massey11-14457
10.	Shayla Starkenburg14-17409
10.	Diane Roorda83-86389
11.	Chelsea Lyon10-13350



Megan Blank



Brittany Weil



IOWA SOFTBALL

SINGLE-SEASON INDIVIDUAL RECORDS

GAMES

1.	Shelly Fowler	1990	71
	Amy Hartsock	1990	71
	Diane Pohl	1990	71
	Karin Wick	1990	71
5.	Amy Johnson	1990	69
	Jenny Roe	1990	69
7.	Kari Knopf	1996	68
	Christy Hebert	1996	68
	Tasha Reents	1996	68
	Melissa Wielandt	1996	68
	Katy Morgan	1995	68
12.	Brandi Macias	1995	67
	Stacey Harrison	1995	67
14.	Melissa Wielandt	1995	65
	Kristen Rhoades	1990	65

AT BATS

1.	Tasha Reents	1995	234
	Diane Pohl	1990	234
3.	Lea Twigg	1997	218
4.	Tasha Reents	1996	213
	Shelly Fowler	1990	213
6.	Christy Hebert	1996	212
7.	Erin McGee	1997	211
8.	Kari Knopf	1996	209
9.	Amy Hartsock	1990	207
10.	Kristin Johnson	2001	204
11.	Chelsey Carmody	2008	203
12.	Stacy May	2005	199
	Amy Johnson	1990	199
14.	Stacy May	2003	197
	Lea Twigg	1996	197
16.	Kim Davis	1991	196

RUNS

1.	Lea Twigg	1997	62
2.	Erin McGee	1997	56
3.	Christy Hebert	1997	51
4.	Tasha Reents	1996	50
5.	Stacy May	2005	48
6.	Tasha Reents	1995	47
7.	Kari Knopf	1995	46
	Johnnie Dowling	2013	46
9.	Christy Hebert	1996	45
10.	Kristin Johnson	2002	44
	Kari Knopf	1996	44
	Erin Riemersma	2007	44
13.	Brandi Macias	1997	43
14.	Sammi Gyerman	2015	42
15.	Diane Pohl	1990	41

STOLEN BASES

1.	Tasha Reents	1996	47
2.	Diane Pohl	1991	38
3.	Kristin Johnson	2002	34
	Diane Pohl	1992	34
5.	Amber Morrow	1999	33
6.	Kristin Johnson	2000	32
7.	Katie Boney	2001	29
	Rachel West	2007	29
9.	Tasha Reents	1993	28
10.	Jill Knopf	1999	26
	Tasha Reents	1995	26
	Diane Pohl	1990	26
13.	Kristin Johnson	2001	25
	Tasha Reents	1994	25
15.	Kristin Johnson	2003	24

HITS

1.	Tasha Reents	1995	93
2.	Lea Twigg	1997	92
3.	Christy Hebert	1996	85
	Kari Knopf	1995	85
5.	Tasha Reents	1996	83
6.	Diane Pohl	1990	82
7.	Kari Knopf	1996	78
	Lea Twigg	1996	78
9.	Kim Davis	1993	77
10.	Megan Blank	2015	76
	Kari Knopf	1997	76
	Emily Nichols	2007	76
13.	Debbie Bilbao	1997	75
	Erin McGee	1997	75
15.	Alicia Gerlach	2001	74
16.	Stacy May	2005	73

DOUBLES

1.	Megan Blank	2015	20
	Liz Dennis	2002	20
3.	Alicia Gerlach	2001	18
	Kim Davis	1993	18
5.	Stacy May	2003	17
	Lea Twigg	1997	17
	Megan Blank	2012	17
8.	Kari Knopf	1997	16
	Beth Kirchner	1987	16
10.	Stacy May	2005	15
	Emily Nichols	2006	15
	Colleen McGlaughlin	2007	15
	Emily Nichols	2007	15
	Megan Blank	2013	15
15.	Christy Hebert	1995	14
	Lea Twigg	1996	14
	Kari Knopf	1996	14
	Colleen McGlaughlin	2009	14

TRIPLES

1.	Christina Schmaltz	2001	8
2.	Kris Rogers	1981	7
3.	Kristin Johnson	2002	6
	Kari Knopf	1997	6
	Christy Hebert	1996	6
	Kim Davis	1993	6
	Stacey Harrison	1994	6
8.	Tasha Reents	1995	5
	Diane Pohl	1992	5
	Amy Hartsock	1990	5
	Lynda Schlueter	1986	5
	Emily Gerlick	2004	5
	Chelsey Carmody	2008	5
	Liz Watkins	2010	5
	Megan Blank	2012	5
16.	Kari Knopf	1995	4
	Brandi Macias	1995	4
	Melissa Wielandt	1996	4
	Stacey Harrison	1995	4
	Dawn DeVore	1993	4
	Katy Morgan	1993	4
	Amy Hartsock	1992	4
	Kim Davis	1991	4
	Diana Repp	1991	4
	Lisa Nicola	1985	4
	Rachel West	2007	4
	Johnnie Dowling	2013	4

HOME RUNS

1.	Emily Nichols	2005	16
2.	Emily Nichols	2007	12
3.	Megan Blank	2013	11
4.	Alicia Gerlach	2000	10
	Alicia Gerlach	2001	10
	Stacy May	2005	10
	Colleen McGlaughlin	2009	10
8.	Debbie Bilbao	1997	9
	Brandi Macias	1997	9
	Colleen McGlaughlin	2008	9
	Liz Watkins	2009	9
	Liz Watkins	2011	9
	Kayla Massey	2013	9
	Megan Blank	2015	9
	Kaitlyn Mullarkey	2016	9
14.	Jessica Bashor	2000	8
	Christy Hebert	1997	8
	Kristin Johnson	2003	8
	Katie Brown	2008	8
	Katie Keim	2012	8
19.	Christina Schmaltz	2003	7
	Christina Schmaltz	2002	7
	Katy Jendrzewski	2001	7
	Katie Brown	2009	7
	Chelsey Carmody	2010	7
	Allie Wood	2015	7

RBI



IOWA SOFTBALL

SINGLE-SEASON INDIVIDUAL RECORDS

1.	Debbie Bilbao	1997	61
2.	Megan Blank	2013	59
3.	Christy Hebert	1996	50
4.	Emily Nichols	2005	49
	Colleen McGlaughlin	2009	49
6.	Kari Knopf	1997	48
	Emily Nichols	2007	48
8.	Liz Watkins	2009	45
9.	Tammy Utley	1997	43
10.	Kylie Murray	2005	42
11.	Christy Hebert	1997	42
	Brandi Macias	1997	42
13.	Christina Schmaltz	2002	41
14.	Alicia Gerlach	2000	40
	Kari Knopf	1995	40
	Kayla Massey	2013	40
	Megan Blank	2015	40
17.	Alicia Gerlach	2001	39
	Christina Schmaltz	2003	39

BATTING AVERAGE

1*	Nia Carter	2020	.509
2.	Megan Blank	2015	.442
3.	Megan Blank	2013	.437
4.	Kim Davis	1993	.428
5.	Lea Twigg	1997	.422
6.	Debbie Bilbao	1997	.408
7.	Kari Knopf	1997	.404
8.	Christy Hebert	1996	.401
9.	Emily Nichols	2005	.400
10.	Christy Hebert	1997	.398
11.	Tasha Reents	1995	.397
12.	Lea Twigg	1996	.396
13.	Tasha Reents	1996	.390
	Megan Blank	2012	.390
15.	Stephanie Ochoa	2011	.386
16.	Jessica Bashor	2000	.383
	Katy Jendrzejewski	2001	.383
18.	Kristin Johnson	2002	.379
	Kari Knopf	1995	.379
20.	Alicia Gerlach	2001	.378

* COVID-19 Shortened Season

GAMES PITCHED

1.	Terri McFarland	1990	57
2.	Kristi Hanks	2001	53
	Brittany Weil	2008	53
4.	Brittany Weil	2006	51
5.	Lisa Birocci	2005	50
	Debbie Bilbao	1996	50
7.	Lisa Birocci	2004	49
	Brittany Weil	2009	49
	Shayla Starkenburg	2015	49
10.	Debbie Bilbao	1995	48
	Lisa Birocci	2003	48
11.	Karen Jackson	1994	47
12.	Debbie Bilbao	1998	45

INNINGS PITCHED

1.	Terri McFarland	1990	302
2.	Brittany Weil	2006	296
3.	Brittany Weil	2008	292.2
4.	Karen Jackson	1994	282.2
5.	Kristi Hanks	2001	283.2
6.	Lisa Birocci	2005	265.1
7.	Debbie Bilbao	1995	254.1
8.	Shayla Starkenburg	2015	250.0
9.	Brittany Weil	2009	249
10.	Karen Jackson	1993	247

COMPLETE GAMES

1.	Terri McFarland	1990	35
2.	Brittany Weil	2006	34
3.	Brittany Weil	2008	30
4.	Karen Jackson	1994	31
	Shayla Starkenburg	2015	31
6.	Kristi Hanks	2001	29
7.	Lisa Birocci	2005	28
	Karen Jackson	1991	28
9.	Karen Jackson	1992	27
	Terri McFarland	1991	27

E.R.A.

1.	Karen Jackson	1991	0.35
2.	Tracy Langhurst	1986	0.52
3.	Terri McFarland	1991	0.53
	Ann Coughenour	1986	0.53
5.	Diane Roorda	1986	0.61
6.	Peg Augsburg	1978	0.63
7.	Karen Jackson	1993	0.68
8.	Terri McFarland	1989	0.75
9.	Kristi Hanks	2001	0.81
10.	Terri McFarland	1990	0.83
11.	Karen Jackson	1994	0.84

WINS

1.	Kristi Hanks	2001	39
2.	Debbie Bilbao	1997	30
3.	Lisa Birocci	2003	29
	Lisa Birocci	2005	29
	Karen Jackson	1994	29
6.	Karen Jackson	1991	28
	Brittany Weil	2008	28
8.	Terri McFarland	1990	27
	Brittany Weil	2006	27
10.	Debbie Bilbao	1998	26
	Brittany Weil	2009	26

SHUTOUTS

1.	Karen Jackson	1991	19
2.	Terri McFarland	1990	18
3.	Lisa Birocci	2003	15
4.	Terri McFarland	1992	14
	Brittany Weil	2009	14
6.	Terri McFarland	1991	12
	Karen Jackson	1993	12
8.	Kelly Zeilstra	1999	11
	Kelly Zeilstra	2000	11
	Debbie Bilbao	1995	11

Lisa Birocci	2004	11
--------------	------	----

STRIKEOUTS

1.	Brittany Weil	2009	339
2.	Lisa Birocci	2004	313
3.	Brittany Weil	2008	296
4.	Lisa Birocci	2005	288
5.	Brittany Weil	2006	270
6.	Lisa Birocci	2003	267
7.	Karen Jackson	1993	252
8.	Karen Jackson	1994	245
9.	Terri McFarland	1990	241
10.	Kristi Hanks	2000	227
11.	Kristi Hanks	2001	223
12.	Ali Arnold	2005	209
13.	Allison Doocy	2018	201
14.	Terri McFarland	1989	199
15.	Terri McFarland	1992	198
16.	Shayla Starkenburg	2015	194

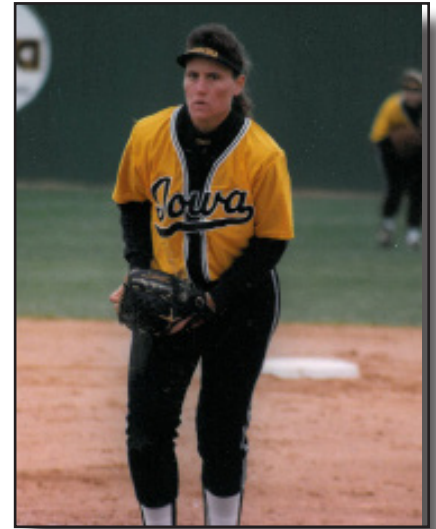

Debbie Bilbao



IOWA SOFTBALL

TEAM RECORDS

TEAM SINGLE SEASON

Category	Mark	Year
Games Played	71	1990
Most Wins	53	1991
Least Losses	9	1974/1997
Longest Winning Streak	25	1997
At Bats	1,915	1990
Batting Average	.355	1997
Runs Scored	389	1997
Hits	619	1996
RBI	328	1997
Doubles	91	1997
Triples	26	1982
Home Runs	61	2005
Total Bases	837/1,711	1997
Slugging Percentage	.489	1997
Fewest Strikeouts	47	1978
Base on Balls	180	2015
Stolen Bases	133	1996
Putouts	1,515	1990
Assists	688	1989
Double Plays	35	2015
Fewest Errors	44	2006

NO-HITTERS

1995	Apr. 16	Debbie Bilbao
1997	Mar. 21	Debbie Bilbao
1997	Apr. 29	Debbie Bilbao (Perfect Game)
1998	Feb. 20	Debbie Bilbao (Perfect Game)
1999	Apr. 10	Kristi Hanks
2002	Mar. 23	Kristi Hanks
2003	Apr. 20	Lisa Birocci
2005	Mar. 4	Lisa Birocci
2007	Feb. 9	Stephanie Ackerson
2009	Feb. 13	Brittany Weil
2009	Feb. 22	Brittany Weil
2009	April 1	Brittany Weil (Perfect Game)
2009	April 12	Brittany Weil
2009	May 6	Brittany Weil
2009	March 22	Amanda Zust
2010	March 21	Amanda Zust
2015	Feb. 7	Shayla Starkenburg
2021	May 2	Allison Doocy

TEAM SINGLE GAME

Category	Mark	Opponent, Year
Longest Game	15 innings	Minnesota, 1995
	15 innings	Florida State, 1993
At Bats	61	Michigan, 1991
Batting Average	.659 (29-of-44)	vs. Iowa State, 2/18/12
Runs Scored	26	vs. Iowa State, 2/18/12
Hits	29	vs. Iowa State, 2/18/12
RBI	23	vs. Iowa State, 2/18/12
Doubles	6	3x, last vs. Missouri, 4/16/14
Triples	3	at Northwestern, 4/12/13
Home Runs	7	Auburn, 2005
Total Bases	41	vs. Iowa State, 2/18/12
Stolen Bases	9	Western Illinois, 1996
Putouts	43	Minnesota, 1995 (15 Inn.)

INDIVIDUAL SINGLE GAME

Category	Player	Mark	Opponent, Year
At Bats	Cherie Anderson	8	1981
	Polly Van Horst	8	1981
	Kris Rogers	8	1981
Hits	Christy Hebert	5	Penn State, 1996
	Brandi Macias	5	Michigan, 1995
	Liz Watkins	5	vs. Iowa State, 2/18/12
RBI	Emily Nichols	8	Auburn, 2005
Runs	Katie Keim	5	vs. Iowa State, 2/18/12
Doubles	Alicia Gerlach	3	Michigan, 1999
	Christy Hebert	3	Purdue, 1997
	Megan Blank	3	vs. Nebraska, 2015
Triples	Chelsey Carmody	2	vs. Utah Valley, 2008
	Brandi Macias	2	1995
	Jenny Roe	2	n/a
Home Runs	Emily Nichols	3	Auburn, 2005
Total Bases	Emily Nichols	12	Auburn, 2005
Stolen Bases	Tasha Reents	4	Virginia, 1996
	Erin McGee	4	Western Illinois, 1996
Walks	Four times	4	Last - Megan Blank, at Northwestern, 4/21/13



IOWA SOFTBALL

ALL-TIME LETTERWINNERS

-A-

Stephanie Ackerson (24)	2005-07
Callie Adreon (15)	2006-09
Ashley Akers (6)	2010-13
Jamie Al-Moradi (1)	1995
Roxie Albrecht	1977-79
Cherie Anderson	1981-84
Sarah Anderson	1991
Meg Appleget (17)	1994-95
Ali Arnold (3)	2003-06
Megan Atkins (9)	1998-01
Peg Augspurger	1977-79

-B-

Diann Ballard	1978
Marty Baker	1978-80
Grace Banes (23)	2021-Present
Sue Barker	1983
Linda Barnes	1981-84
Jennifer Barnes	1978
Shaina Barnes (5)	1997-00
Cristen Barry	1987-88
Jessica Bashor (31)	2000-03
Lindsey Bashor (1)	2002-03
Sami Baugh (13)	2004-07
Angie Bean	1981
Debbie Bilbao (23)	1995-98
Lisa Birocci (4)	2002-05
Megan Blank (4)	2012-15
Aralee Bogar (2)	2018-2021
Katie Boney (15)	2000-03
Jayne Brinkman	1980
Katie Brown (3)	2007-10
Pamela Brown (22)	1987-89
Carol Bruggeman	1984-87
Heather Bryant (19)	1993-94
Kalena Burns (50)	2020-Present

-C-

Devin Cantu (13)	2017-18
Chelsey Carmody (20)	2008-11
Cindy Carney	1978-80
Erin Carter (15)	2021
Nia Carter (14)	2020-Present
Cameron Cecil (1)	2019-2020
Daniela Chambers (44)	2016-18
Leticia Castellon (19)	1995-98
Laura Chipman (14)	2001-04
Tami Chown (9)	1988-90
Kate Claypool (12)	2019-present
Chris Cochran	1981-84
Debra Connell	1978
Brigit Cornish (17)	1996-97
Ann Coughenour	1985-86
Cara Coughenour (6)	1986-89
Lisa Costello	1986
Eleanor Crocker	1978
Brooke Cross (17)	1998-01

-D-

Alice Darland	1983-86
Heidi Daumen (17)	2007-10
Bev Davidson	1977-80
Christa Davis (21)	1990-93
Kim Davis (9)	1991-93
Cindy Dennis	1977-80
Liz Dennis (19)	1999-02
Amber DeSena (27)	2021-Present
Liz DeShields (19)	2017-2020
Lori DeSmyter (17)	1987-90
Dawn DeVore (22)	1992-95
Sammy Diaz (7)	2021-Present
Lindsey Digmann (22)	2007-10
Allison Doocy (3)	2017-2021
Jeri Doran	1977
Erin Doud (4)	1998-2001
Johnnie Dowling (9)	2010-13
Karla Downes	1983
Summer Downs (2)	2005-08
Amy Drake	1985-88

-E-

Diane Elwonger	1978
Lindsey Emery (9)	2006-07
Lisa Engdahl	1984
Erin Erickson (2)	2013-16

-F-

Cheryl Feldman	1981
Lauire Fieldman	1980
Kelly Flanagan	1978
Julie Folts	1977-78
Shelly Fowler (10)	1988-91
Claire Fritsch (7)	2014-17

-G-

Nikki Gentile (10)	2011-13
Alicia Gerlach (10)	1999-02
Emily Gerlick (22)	2003-06
Traci Gilmore (20)	1987-89
Melanie Gladden (11)	2012
Kristy Gleason	1993
Jordan Goschie (8)	2010-11
Brittane Grove (24)	2012
Mallorie Grove (15)	2012-13
Steviee Grove (35)	2012-13
Avery Guy (11)	2020-2021
Sammi Gyerman (21)	2013-16

-H-

Liz Hall	1977-78
Ashley Hamilton (18)	2018-2021
Kristi Hanks (22)	1999-02
Haley Hansel (22)	2013-16
Carrie Harbach	1990
Stacey Harrison (7)	1992-95
Amy Hartstock (13)	1990-92
Tor Hawley (13)	2012-13

Christy Hebert (16)	1994-97
Mindy Heidgerken (11)	2004-07
Sam Heinzman (9)	2009
Rita Hellman	1978-79
Amanda Hentges (6)	2003-04
Melinda Hippen	1982
Sarah Hoel (6)	1996
Holly Hoffman (55)	2013-16
Katie Holmes (20)	2012
Denise Hunt	1981
Elisha Huse (7)	2002-04
Kamber Hyde (15)	1998

-I-

Daniella Ibarra (20)	2015-18
----------------------------	---------

-J-

Karen Jackson (11)	1991-94
Katy Jendrzejewski (21)	1998-01
Diane Jircitano	1983-84
Amy Johnson (16)	1988-91
Cindy Johnson	1978
Kristin Johnson (24)	2000-03
Michaela Johnson	2014
Natalie Johnson (9)	2003-05

-K-

Kathy Kasper	1978-79
Katie Keim (2)	2009-12
Chris Kennedy	1978-79
Tina Keppy	1981-82
Mallory Kilian (11)	2016-19
Carmen Kinrade	1978
Beth Kirchner	1984-87
Paula Klein	1977
Amy Kloeckl	1993
Brylee Klosterman (22)	2021-Present
Jill Knopf (1)	1997-00
Kari Knopf (10)	1994-96
Julie Kratoska	1981-84
Amy Krieger	1985
Kathleen Kueny	1990-91
Sarah Kurtz (9)	2015-18

-L-

Tracy Langhurst	1984-87
Terri Lawson	1981-82
Sarah Lehman (16)	2019-2021
Taylor Leichenring (10)	2007-10
Pam Lens	1978
Lori Leon (18)	2000-02
Taylor Libby (4)	2017-18
Abby Lien (9)	2019-2020
Lisa Linge	1978
Denali Loecker (5)	2021-Present
Brianna Luna (5)	2011-14
Chelsea Lyon (19)	2010-13

-M-

Brandi Macias (21)	1994-97
--------------------------	---------



IOWA SOFTBALL

ALL-TIME LETTERWINNERS

Michelle Magyar	1985-87
Lindsey Major (24)	2008
Taylor MaKowsky (18)	2017
Kayla Massey (17)	2011-14
Stacy May (10)	2003-06
DoniRae Mayhew (24)	2019-2021
Joyce Mayo	1977
Missy Mazur (5)	2009
Mary McAreavy	1977-80
Marsha McCaleb	1977
Katie McCannon (7)	1997-98
Terri McFarland (3)	1989-92
Erin McGee (8)	1995-98
Colleen McGlaughlin (12)	2006-09
Jenny McMahan (24)	1994-97
Dolores McNally	1978
Jacque Meyer	1981
Andrea Meyers (25)	1988-91
Anne Middleton (6)	1991-92
Sally Miller (21)	1986-89
Lindy Milkowski (19)	2021
Cory Minter (13)	1997-98
Kara Misel (23)	2014-16
Havyn Monteer (21)	2017-2020
Quinn Morelock (4)	2006-09
Katie Morgan (12)	1992-95
Mary Morrison	1981
Amber Morrow (2)	1999-02
Carly Mortensen (3)	2002
Kaitlyn Mullarkey (11)	2014-17
Amy Murphy (20)	1990-93
Kylie Murray (17)	2003-06

-N-

Lyn Nance (22)	1996-97
Jillian Navarrete	2015-16
Alyssa Navarro (1)	2014-15
Alisha Nelson (15)	1993-94
Emily Nichols (1)	2005-08
Lisa Nicola	1983-86
Jane Niffenegger	1970

-O-

Lynn Oberbillig	1977-78
Stephanie Ochoa (7)	2010-11
Sydney Owens (5)	2019-20
Emma Olejniczak (30)	2020-21

-P-

Terry Pactwa	1981-82
Jeannette Painovich	1985-87
Pam Palmore (5)	1989-90, 1992
Stephanie Park (2)	2003-04
Marissa Peek (4)	2021-Present
Maggie Peterson (31)	2021
Megan Petersen (16)	1998-99
Sharelle Petersen	1986
Lynn Phelps	1980
Diane Pohl (15)	1989-92

Cheyenne Pratt (27)	2015-18
Bobette Puckett	1978
Marty Pump	1985

-R-

Tammie Ragatz	1981-83
Lisa Rasche (3)	1999-01
Alex Rath (23)	2017-2020
Tasha Reents (5)	1993-96
Whitney Repole (8)	2013-16
Diana Repp (24)	1988-91
Diane Reynolds (Roorda)	1983-86
Lori Reynolds	1977
Sydney Reynolds (7)	2012
Erin Riding (6)	2016-2019
Erin Riemersma (8)	2006-09
Kristen Rhoades (4)	1987-90
Jenny Roe (23)	1990-93
Kit Rocco (17)	2020-21
Kris Rogers	1977-78, 81-82
Brooke Rozier (16)	2017-18
Abby Ruff (12)	2004-05
Melanie Ruth	1980-83
Liz Ryan	1981-84

-S-

Brandi Sargent (14)	2005-06
Nancy Schaefer	1978-79
Lynda Schlueter (23)	1986-89
Christina Schmaltz (12)	2001-03
Angela Schmiederer (12)	2015-18
McKenzie Schneider (55)	2017-19
Jenny Schuelke (13)	2008-11
Miranda Schulte (20)	2019-2020
Zoe Schulte (21)	2021-Present
Mary Beth Schwarze	1978
Julie Sessler (1)	1992-93
Christal Shalla	1981-82
Lauren Shaw (8)	2018-2021
Riley Sheehy (33)	2021
Karla Smith	1980-82
Monica Sokolski	1986-87
Sarah Spiering (23)	2010
Jenna Spratt (5)	2004-07
Shayla Starkenburg (24)	2014-17
Lisa Steele	1985
Lori Stick	1985
Jenni Stotmeister (2)	1991-94
Melissa Stuber (6)	1998-01
Mary Swenson	1979

-T-

Katy Taylor	2016-pr.
Tracy Taylor	1979-81
Lea Thompson (7)	2017-2020
Sarah Thomson (16)	2001-04
Chris Tomek	1983-84
DeDe Towe	1977
Lea Twigg (9)	1996-97

-U-

Tammy Utley (20)	1996-97
------------------	---------

-V-

Sam Valentine (12)	2010-13
Shawne Vallejo (14)	1998-99
Ashley Vanderloo (15)	2010
Shirley Ven Horst	1981
Polly Ven Horst	77, 79, 81-82

-W-

Ann Marie Wagner	1977
Bradi Wall (18)	2012-13
Liz Watkins (16)	2009-12
Rachel West (6)	2006-09
Brittany Weil (7)	2006-09
Micaela Whitney (3)	2013-14
Karin Wick (11)	1987-90
Elizabeth Wiegand	2016-17
Melissa Wielandt (4)	1993-96
Linette Wieland	1980-82
Teresa Wise	1983-84
Mary Wisniewski	1984-85
Julia Wirzbach (8)	2001
Allie Wood (17)	2015-18

-Y-

Melissa Young (3)	1993-96
Ashley Yoways (36)	2015-18

-Z-

Karen Zamora	1977
Kelly Zeilstra (8)	1999-00
Michelle Zoeller (14)	2011-14
Amanda Zust (14)	2007-10

Current players in BOLD.

Parenthesis indicates number worn.



IOWA SOFTBALL

ALL-TIME RESULTS

Club team: 1974-77

Jane Hagedorn
Head Coach: 1974-80
Record at Iowa: 43-51

1978

19-11 Overall

NE Mo. St.	W	7-0
NE Mo. St.	W	3-0
Central College	W	6-0
Marycrest	W	11-0
Wyoming	L	7-6
Nebraska Wesleyan	W	10-0
Missouri	L	6-5
Loras	W	5-3
Loras	W	5-2
Iowa Wesleyan	W	13-0
St. Ambrose	W	17-1
Luther	W	2-1
Northern Iowa	W	5-1
Ohio State	W	5-2
vs. Michigan	L	7-0
vs. Indiana	W	7-4
Wartburg	L	4-2
Wartburg	W	8-4
Iowa Wesleyan	W	10-1
William Penn	L	2-0
Mt. Mercy	W	5-3
William Penn	W	5-1
William Penn	L	2-1
W. Illinois	L	8-0
Grand View	W	9-4
Iowa State	L	4-1
Iowa State	L	13-5
Dordt	W	6-2
Grand View	L	6-0
Briar Cliff	L	2-1

1979

15-15 Overall

M26	vs. Indiana	L	8-7
M30	Texas Women's	L	5-0
M30	Texas Wesleyan	W	4-0
M31	Oklahoma	L	3-0
A6	* vs. Kearney State	W	5-3
A7	* Nebraska	L	4-1
A7	* vs. Creighton	L	2-0
A10	William Penn	L	6-2
A10	William Penn	W	4-0
A13	6 vs. North Dakota	W	7-0
A13	6 vs. Luther	W	7-4
A14	6 at Minnesota	L	3-1
A14	6 at Minnesota	W	2-1
A14	6 at Minnesota	L	1-0
A16	at Grand View	L	3-2
A16	at Grand View	W	3-1
A18	Wartburg	W	6-3
A18	Wartburg	W	12-2
A19	^ vs. Northwestern	W	7-1

A20	^ vs. Ohio State	W	2-1
A20	^ at Indiana	L	3-0
A21	^ vs. Michigan State	L	2-0
A26	Loras	W	15-1
A27	# vs. Coe	W	6-1
A27	# vs. Iowa Wesleyan	W	9-1
A28	# vs. William Penn	W	3-0
M1	at Western Illinois	L	1-0
M1	at Western Illinois	L	2-1
M3	! vs. Drake	L	1-0
M3	! vs. Iowa State	L	7-1

* Nebraska Tournament (Lincoln, Neb.)
6 Minnesota Invitational (Minneapolis, Minn.)
^ Big Ten Championship (Bloomington, Ind.)
District Tournament (Des Moines, Iowa)
! IIAIW State Championship (Fort Dodge, Iowa)

1980

9-25 Overall

M20	vs. Kansas State	W	3-2
M21	vs. Central State	L	4-1
M21	vs. Stephen F. Austin	W	4-3
M23	vs. Texas-Arlington	L	6-5
M28	vs. SE Missouri	L	2-0
M28	vs. W. Texas St.	W	10-1
M28	vs. Oklahoma State	L	6-0
M29	vs. Kansas	L	4-2
A1	Grand View	W	2-0
A8	at Northern Iowa	L	7-1
A8	at Northern Iowa	L	1-0
A16	Drake	W	6-0
A16	Drake	L	6-3
A18	* vs. Northwestern	W	3-2
A18	* at Michigan State	L	3-0
A19	* vs. Ohio State	L	2-1
A22	N. Illinois	L	2-0
A22	N. Illinois	L	5-2
A25	vs. Northwestern	L	3-0
A25	Minnesota	L	8-0
A26	vs. Northern Iowa	L	6-0
A26	vs. Iowa State	L	2-1
A29	William Penn	L	2-0
A29	William Penn	L	3-1
M3	at SW Missouri State	L	5-2
M3	vs. St. Louis	L	1-0
M4	vs. St. Louis	W	5-1
M4	at SW Missouri State	L	4-0
M6	W. Illinois	L	2-1
M6	W. Illinois	L	4-1
M8	! vs. Kansas State	W	1-0
M9	! vs. Missouri	W	4-2
M9	! vs. Iowa State	L	1-0
M10	! vs. Creighton	L	6-2

* Big Ten Tournament (East Lansing, Mich.)
! AIAW Regional Tournament (Minneapolis, Minn.)

Ginny Parrish

Head Coach: 1981-87

Record at Iowa: 152-169-1

1981

15-27 Overall

M19	* vs. Texas Wesleyan	W	5-0
M20	* vs. New Mexico	W	1-0
M20	* vs. Wichita State	W	9-6
M20	* vs. Oklahoma State	L	1-0
M22	6 vs. No. Colorado	W	5-2
M23	6 vs. California	L	7-0
M23	vs. 8 Oklahoma	L	4-3
M24	vs. 8 Ohio State	L	4-2
M24	vs. 8 Michigan State	L	10-0
M25	vs. ^ Oklahoma State	L	3-0
M25	vs. ^ Pittsburg State	W	2-0
A3	# vs. Kansas	L	2-0
A3	# vs. \$Illinois State	L	9-1
A3	# at SW Missouri State	L	5-1
A4	# vs. NE Missouri	W	6-5
A4	# vs. SE Missouri State	L	7-2
A7	at Drake	L	4-3
A7	at Drake	W	9-0
A11	Grand View	L	3-1
A11	St. Ambrose	L	3-1
A14	Northern Iowa	L	5-4
A14	Northern Iowa	L	4-1
A17	@ vs. Minnesota	L	5-2
A17	@ vs. Ohio State	W	3-1
A18	@ vs. Michigan	L	2-0
A18	@ vs. Michigan State	L	6-5
A21	Northern Illinois	W	3-2
A21	Northern Illinois	W	10-3
A24	vs. Augustana	W	4-3
A24	at Minnesota	W	1-0
A25	vs. Creighton	L	5-0
A25	vs. Creighton	L	11-2
A25	Minnesota	L	1-0
M1	vs. Nebraska-Omaha	W	10-2
M1	Iowa State	L	1-0
M2	Iowa State	L	14-2
M2	vs. Nebraska-Omaha	W	10-2
M5	Western Illinois	L	10-4
M5	Western Illinois	L	3-2
M7	= Kansas State	W	3-2
M8	= Creighton	L	1-0
M8	= Nebraska	L	1-0

* Sooner Invitational (Norman, Okla.)

6 Spring Trip (Norman, Okla.)

^ Spring Trip (Stillwater, Okla.)

\$ Spring Trip (Tahlequah, Okla.)

SW Missouri State Tournament (Springfield, Mo.)

@ Big Ten Tournament (Evanston, Ill.)

! Minnesota Tournament (Minneapolis, Minn.)

+ Iowa State Tournament (Ames, Iowa)

= AIAW Regionals (Norman, Okla.)



IOWA SOFTBALL

ALL-TIME RESULTS

1982

17-25 Overall, 2-10 Big Ten

M18	* vs. Utah	L	5-2
M18	* vs. Missouri	L	2-1
M19	* vs. Stephen F. Austin	L	3-2
M19	* vs. Louisiana Tech	L	2-1
M21	G vs. Ohio State	L	3-1
M21	G vs. Utah	L	6-0
M22	G vs. Nebraska	W	2-1
M22	G vs. Buena Vista	W	4-3
M23	G vs. Ohio State	L	3-0
M23	G vs. No. Colorado	L	11-3
M30	Wartburg	W	8-4
M30	Wartburg	W	11-0
A2	^ vs. Oklahoma State	L	7-2
A2	^ vs. Kansas	L	8-2
A3	^ vs. NE Missouri	L	7-1
A3	^ vs. Mississippi State	W	6-1
A5	at Northern Iowa	L	5-0
A5	at Northern Iowa	W	3-0
A13	Marycrest	W	5-0
A13	Marycrest	W	9-0
A16	\$ vs. Michigan State	W	2-0
A16	\$ at Michigan	L	5-1
A17	\$ vs. Indiana	L	5-0
A17	\$ vs. Northwestern	L	3-2
A20	St. Ambrose	W	6-1
A20	St. Ambrose	L	8-7
A23	# vs. SIU Edwardsville	W	3-2
A23	# Western Illinois	W	3-0
A24	# vs. St. Francis	W	4-2
A24	# vs. Northwestern	L	3-2
A26	William Penn	W	9-1
A26	William Penn	L	4-3
A27	Northern Illinois	L	6-4
A27	Northern Illinois	L	6-0
A30	@ vs. Minnesota	L	7-0
A30	@ Iowa State	L	3-1
M1	@ vs. Minnesota	L	10-2
M1	@ Iowa State	W	8-3
M7	Minnesota	L	3-1
M8	Iowa State	W	4-2
M9	Minnesota	W	5-0
M9	SE Missouri	L	5-1

* Sooner Invitational (Norman, OK)

G Spring Trip (Norman, OK)

^ Southwest Missouri State Invite (Springfield, MO)

\$ Big Ten Championship (Ann Arbor, MI)

Western Illinois Invitational (Macomb, IL)

@ Iowa State Invitational (Ames, IA)

IAIAW Region 6 Tournament (Springfield, MO)

1983

20-18 Overall, 8-7 Big Ten

M17	* vs. Western Illinois	W	6-2
M18	* vs. Oklahoma State	L	1-0
M18	* vs. South Carolina	L	4-1
M20	G vs. Ohio State	W	2-0
M21	G vs. Buena Vista	W	8-3
M21	G vs. Ohio State	W	1-0
M22	G vs. Buena Vista	L	5-0

M22	G at Oklahoma	W	2-1
A5	at Northern Iowa	W	2-1 (10)
A18	Northern Iowa	L	2-0
A18	Northern Iowa	L	3-1
A20	at Iowa State	L	8-7
A20	at Iowa State	W	4-0
A21	Northwestern	W	4-2
A21	Northwestern	L	5-1
A23	at Michigan	W	6-0
A23	at Michigan	L	1-0
A24	at Michigan	L	4-1
A24	at Michigan	W	8-7
A26	Bradley	W	5-4
A26	Bradley	W	11-7
A27	Drake	W	3-2
A27	Drake	W	4-2
A28	at Northwestern	L	7-3
A28	at Northwestern	L	3-0
A30	Michigan State	W	4-1
A30	Michigan State	W	1-0
M1	Michigan State	W	4-1
M4	at Northern Illinois	L	4-3
M4	at Northern Illinois	L	Forfeit
M5	at Ohio State	L	6-5
M5	at Ohio State	L	1-0
M6	at Ohio State	W	3-1
M6	at Ohio State	L	2-0
M8	Minnesota	W	4-3
M8	Minnesota	L	2-1
M9	Minnesota	L	2-1
M9	Minnesota	W	3-2

* Sooner Invitational (Norman, Okla.)

G Spring Trip (Norman, Okla.)

1984

24-28 Overall, 10-14 Big Ten

M14	* Oklahoma	L	6-0
M15	* vs. Louisiana Tech	L	7-0
M16	* vs. Missouri	L	2-0
M16	* vs. Wichita State	W	5-0
M17	G vs. Kansas	L	5-0
M18	G vs. Illinois State	L	2-0
M18	G vs. No. Colorado	L	10-7
M20	G vs. No. Colorado	L	7-1
M20	G vs. Western Michigan	W	3-2
M21	G vs. Missouri	W	9-1
A3	at Northern Iowa	L	8-7
A3	at Northern Iowa	W	7-2
A5	Western Illinois	W	2-1
A5	Western Illinois	L	5-4
A6	St. Ambrose	W	9-1
A6	St. Ambrose	W	12-2
A7	Creighton	L	4-1
A7	Creighton	L	7-0
A10	Iowa State	W	2-0
A10	Iowa State	L	3-2
A11	Northwestern	L	3-1
A11	Northwestern	L	2-0
A15	Michigan	L	5-4
A15	Michigan	W	10-7

A16	Michigan	W	2-1
A16	Michigan	W	7-4
A17	Northern Illinois	W	2-0
A17	Northern Illinois	L	3-2
A19	at Northwestern	L	4-0
A19	at Northwestern	L	4-1
A21	at Michigan State	L	3-1
A21	at Michigan State	L	4-3
A23	at Michigan State	W	5-2
A23	at Michigan State	L	3-2
A24	Northern Iowa	W	7-1
A24	Northern Iowa	W	3-1
A26	at Iowa State	W	3-0
A26	at Iowa State	L	4-3
A28	at Minnesota	L	4-1
A28	at Minnesota	W	6-0
A29	at Minnesota	L	3-0
A29	at Minnesota	L	3-2
M1	at Drake	W	7-0
M1	at Drake	W	7-4
M4	at Indiana	W	1-0
M4	at Indiana	L	4-3
M5	at Indiana	L	3-1
M5	at Indiana	W	2-0
M11	Ohio State	W	3-1
M11	Ohio State	W	8-1
M12	Ohio State	L	4-1
M12	Ohio State	W	2-1

* Sooner Invitational (Norman, Okla.)

G Spring Trip (Norman, Okla.)

1985

22-26 Overall, 11-13 Big Ten

M23	at Creighton	L	3-1
M23	at Creighton	L	4-3
M24	at Creighton	L	4-3
M24	at Creighton	L	5-1
M25	at Kansas	L	3-2
M25	at Kansas	L	2-0
M26	at Emporia State	W	4-1 (10)
M26	at Emporia State	W	5-3
A2	at Northern Iowa	W	6-5
A2	at Northern Iowa	L	4-1
A3	Iowa State	W	2-1
A3	Iowa State	L	4-1
A6	Indiana	L	4-0
A6	Indiana	L	7-4
A7	Indiana	W	4-3 (8)
A7	Indiana	W	2-1 (10)
A9	St. Ambrose	W	1-0
A9	St. Ambrose	W	5-0
A10	at Iowa State	L	1-0
A10	at Iowa State	W	7-6
A12	at Ohio State	W	4-1
A12	at Ohio State	L	1-0 (8)
A13	at Ohio State	W	5-0
A13	at Ohio State	L	5-4 (12)
A17	at Northern Illinois	W	4-1
A17	at Northern Illinois	L	1-0 (8)
A19	Michigan State	L	2-1



IOWA SOFTBALL

ALL-TIME RESULTS

A19	Michigan State	W	6-4
A20	Michigan State	W	4-0
A20	Michigan State	W	2-1
A23	Northwestern	L	1-0 (9)
A23	Northwestern	L	1-0
A26	at Michigan	L	4-0
A26	at Michigan	W	4-1
A27	at Michigan	W	3-1
A27	at Michigan	L	6-3
A30	at Northwestern	L	7-0
A30	at Northwestern	L	1-0
M1	Northern Iowa	W	4-0
M1	Northern Iowa	L	2-1
M2	Drake	W	3-2
M2	Drake	L	1-0
M3	Minnesota	L	4-3
M3	Minnesota	W	1-0
M4	Minnesota	L	3-2
M4	Minnesota	W	3-0
M7	Western Illinois	W	5-4
M7	Western Illinois	L	2-1

1986

25-19 Overall, 10-14 Big Ten

M13	* vs. Oklahoma City	W	2-0
M14	* vs. Southern Illinois	L	3-2
M14	* vs. New Mexico	W	1-0
M16	* vs. Illinois State	L	4-1
M25	G vs. Rider	W	4-0
M22	G vs. Akron	W	1-0
M25	G vs. Bowling Green	W	2-0
M26	G vs. Buena Vista	L	2-1
M26	G vs. Bowling Green	W	2-0
M27	G vs. Akron	W	1-0
M28	G vs. Rider	W	2-0
M28	G vs. Bowling Green	W	2-1
A1	St. Ambrose	W	2-1
A1	St. Ambrose	W	2-0
A5	at Minnesota	L	4-0
A5	at Minnesota	L	4-0
A6	at Minnesota	W	3-1
A6	at Minnesota	L	3-2
A9	Iowa State	L	4-2
A9	Iowa State	W	7-5
A11	Michigan	L	1-0
A12	Michigan	W	2-1
A12	Michigan	W	1-0
A12	Michigan	W	1-0
A16	Northern Iowa	L	4-2
A16	Northern Iowa	W	3-1
A18	at Indiana	L	2-0
A18	at Indiana	L	6-0
A19	at Indiana	W	2-1
A19	at Indiana	L	1-0
A21	at Northwestern	L	2-0
A21	at Northwestern	L	2-0
A23	at Drake	W	4-0
A23	at Drake	W	1-0
A25	Ohio State	W	3-1
A25	Ohio State	W	8-0

A26	Ohio State	W	1-0
A26	Ohio State	W	1-0
A29	Northwestern	L	2-0
A29	Northwestern	L	3-2
M2	at Michigan State	L	2-0
M2	at Michigan State	W	3-1
M3	at Michigan State	L	1-0
M4	at Michigan State	L	3-0
* Sooner Invitational (Norman, Okla.)			
& Spring Trip (Orlando, Fla.)			

1987

29-26-1 Overall, 12-12 Big Ten

M12	* at Oklahoma	L	8-7
M12	* vs. New Mexico	L	4-3
M13	* vs. Missouri	L	3-2
M13	* vs. Northern Iowa	L	7-2
M13	* vs. Wichita State	L	5-1
M14	* vs. Northern Illinois	W	9-5
M14	* vs. Creighton	L	5-3
	G vs. C.W. Post	W	7-1
	G vs. St. John's	W	8-0
	G vs. Akron	W	4-1
	G vs. E. Illinois	W	3-2
	G vs. Akron	L	3-0
	G vs. DePaul	W	2-1
M24	G South Florida	W	1-0
M24	G South Florida	L	4-1
M27	G vs. Rider	L	6-3
M28	G vs. Davis & Elkins	W	5-1
A2	Eastern Illinois	W	3-0
A2	Eastern Illinois	T	1-1
A3	Michigan State	W	2-1
A3	Michigan State	W	5-0
A4	Michigan State	W	3-2
A4	Michigan State	W	7-0
A8	at Iowa State	L	5-1
A8	at Iowa State	L	1-0
A10	Indiana	L	3-0
A10	Indiana	L	9-1
A11	Indiana	W	3-2
A11	Indiana	W	2-1
A14	Northwestern	L	4-0
A14	Northwestern	W	6-3
A17	Minnesota	W	6-3
A17	Minnesota	W	4-3
A18	Minnesota	W	4-0
A18	Minnesota	L	4-3
A21	at Northwestern	L	1-0
A21	at Northwestern	L	2-1
A24	at Ohio State	L	8-7
A24	at Ohio State	L	12-11
A25	at Ohio State	L	2-0
A25	at Ohio State	L	4-1
A27	Drake	W	5-0
A27	Drake	W	3-2
A28	at W. Illinois	W	1-0
A28	at W. Illinois	L	5-0
M1	at Michigan	L	3-1
M1	at Michigan	W	5-3

M2	at Michigan	L	7-0
M2	at Michigan	W	2-0
M5	Northern Iowa	W	3-0
M5	Northern Iowa	W	1-0
M9	Northern Illinois	W	1-0
M9	Northern Illinois	W	4-3
M15	! vs. U.S. International	L	12-3
M15	! vs. Stephen F. Austin	W	2-1
M16	! vs. North Carolina	L	2-1
* Sooner Invitational (Norman, Okla.)			
& Spring Trip (Orlando, Fla.)			
! NCAA Regionals (Macomb, Ill.)			

Gayle Blevins

Head Coach: 1988-2010

Record at Iowa: 948-442-2

1988

33-20-1 Overall, 10-13-1 Big Ten

M11	* vs. Oklahoma State	L	3-0
M11	* vs. SW Texas	W	10-1
M11	* vs. New Mexico	W	5-2
M12	* vs. NE Louisiana	L	3-2
M12	* vs. Indiana State	W	5-0
M12	* vs. Texas-Arlington	L	3-0
M19	G vs. Vermont	W	8-1
M19	G vs. Rutgers	W	3-2
M20	G vs. Yale	W	5-0
M20	G vs. Drexel	W	8-7
M21	G vs. Akron	W	2-1
M21	G vs. DePaul	W	3-1
M22	G vs. SW Missouri State	W	3-1
M22	G vs. Massachusetts	W	4-3
M24	G vs. Akron	L	3-2
M24	G vs. Rutgers	W	3-2
M26	G at South Florida	W	4-3
M26	G at South Florida	L	9-8
M29	G vs. St. John's	W	7-0
M29	G vs. Rider	W	5-1
A1	St. Ambrose	W	6-0
A1	St. Ambrose	W	2-0
A2	Western Illinois	L	1-0
A2	Western Illinois	L	4-2
A6	at Drake	W	4-2
A6	at Drake	W	6-2
A8	Michigan	L	4-1
A8	Michigan	L	7-2
A9	Michigan	W	3-2
A9	Michigan	L	5-4
A13	Iowa State	W	3-2
A13	Iowa State	W	5-4
A15	at Michigan State	W	5-4
A15	at Michigan State	L	4-1
A16	at Michigan State	L	6-5
A16	at Michigan State	L	1-0
A19	Northwestern	L	3-2
A19	Northwestern	L	6-1
A22	at Indiana	L	10-1
A22	at Indiana	T	0-0
A23	at Indiana	L	10-3



IOWA SOFTBALL

ALL-TIME RESULTS

A23 at Indiana.....	L	2-0
A26 at Northwestern.....	W	1-0
A26 at Northwestern.....	W	3-0
A29 at Minnesota.....	L	2-1
A29 at Minnesota.....	W	8-1
A30 at Minnesota.....	W	3-2
A30 at Minnesota.....	L	4-0
M3 at Northern Iowa.....	W	3-1
M3 at Northern Iowa.....	W	9-3
M6 Ohio State.....	W	1-0
M6 Ohio State.....	W	5-2
M7 Ohio State.....	W	5-0
M7 Ohio State.....	W	8-1

* Sooner Invitational (Norman, Okla.)

♠ Spring Trip (Orlando, Fla.)

1989

40-21 Overall, 17-7 Big Ten

M9* vs. Wichita State.....	W	8-2
M9* vs. Northern Iowa.....	W	9-1
M10* vs. Sam Houston State.....	L	2-1
M10* vs. Oklahoma State.....	L	2-0
M11vs. Oklahoma City.....	L	2-1
M12U.S. International.....	W	6-5
M12U.S. International.....	W	1-0
M19Cal State Fullerton.....	L	2-0
M19vs. Bowling Green.....	W	4-3
M21U.S. International.....	W	5-0
M21U.S. International.....	W	4-1
M22vs. Adelphi.....	L	6-0
M22vs. Santa Clara.....	W	7-0
M23♠ vs. Oregon State.....	W	3-2
M24♠ vs. Minnesota.....	W	2-0
M24♠ at Pacific.....	L	2-0
M24vs. St. Mary's (Calif.).....	L	5-2
M25vs. San Francisco.....	W	4-2
M25vs. UNLV.....	W	1-0
M28Drake.....	W	5-0
M28Drake.....	W	15-0
M29Northern Iowa.....	W	6-5
M29Northern Iowa.....	W	2-1
M31Illinois State.....	W	7-6
M31Kansas.....	W	4-0
A1Kansas.....	W	3-1
A1Illinois State.....	W	7-6
A2at Iowa State.....	L	3-2
A2at Iowa State.....	W	3-1
A4at Northern Illinois.....	L	2-0
A4at Northern Illinois.....	W	10-1
A7Minnesota.....	L	3-2
A7Minnesota.....	W	7-0
A8Minnesota.....	W	2-0
A8Minnesota.....	W	1-0
A11at Western Illinois.....	W	4-2
A11at Western Illinois.....	L	2-0
A14at Ohio State.....	W	3-1
A14at Ohio State.....	W	1-0
A15at Ohio State.....	W	2-0
A15at Ohio State.....	L	4-3
A18at Northwestern.....	W	4-1

A18at Northwestern.....	W	4-1
A21Indiana.....	W	3-2
A21Indiana.....	L	2-1
A22Indiana.....	W	2-0
A22Indiana.....	L	3-0
A25Northwestern.....	W	3-0
A25Northwestern.....	L	5-3
A28at Michigan.....	W	3-2
A28at Michigan.....	L	1-0
A29at Michigan.....	L	3-2
A29at Michigan.....	W	5-4
M5Michigan State.....	W	4-1
M5Michigan State.....	W	1-0
M6Michigan State.....	W	2-0
M6Michigan State.....	W	1-0
M9at Creighton.....	L	4-2
M9at Creighton.....	L	2-0
M19# Toledo.....	L	1-0
M19# Creighton.....	L	6-1

* Sooner Invitational (Norman, Okla.)

♠ Pacific Invitational (Stockton, Calif.)

% Kansas Jayhawks Tournament (Lawrence, Kan.)

NCAA Regional (Iowa City, Iowa)

1990

44-27 Overall, 17-7 Big Ten

F23* at New Mexico.....	L	3-2 (10)
F23* at New Mexico.....	L	5-1
F24* vs. Texas-Arlington.....	W	3-2
F24* vs. Texas-Arlington.....	W	3-0
F25* vs. UNLV.....	W	2-1
F25* vs. UNLV.....	W	5-4
M8vs. Eastern Michigan.....	W	3-0
M8vs. Eastern Michigan.....	L	6-3
M9♠ vs. Maine.....	W	14-2
M9♠ vs. Florida State.....	W	5-0
M10♠ at South Florida.....	L	6-1
M10♠ vs. Central Michigan.....	L	1-0
M10♠ vs. Indiana.....	L	3-2 (8)
M11♠ vs. Iowa State.....	W	1-0
M11♠ vs. Indiana.....	L	2-1 (9)
M19at Santa Clara.....	W	6-5
M19at Santa Clara.....	W	8-1
M22vs. Central Michigan.....	W	5-4
M22vs. Central Michigan.....	W	6-2
M23^ vs. Colorado State.....	W	2-1
M23^ vs. Virginia.....	W	2-1
M23^ at San Jose State.....	L	5-1 (12)
M24^ vs. Central Michigan.....	W	5-0
M24^ vs. Long Beach State.....	W	1-0
M25^ vs. California.....	L	2-1
M27at Illinois State.....	L	3-1
M27at Illinois State.....	W	7-5
M28Western Illinois.....	L	3-2
M28Western Illinois.....	L	3-2
M31% vs. UW-Green Bay.....	W	5-0
M31% vs. Kearney State.....	W	2-0
A1% at Kansas.....	W	3-2
A1% vs. UW-Green Bay.....	W	3-0
A1% at Kansas.....	L	1-0

A3Creighton.....	L	2-1
A3Creighton.....	L	7-1
A6at Michigan State.....	W	2-0
A6at Michigan State.....	W	3-1
A7at Michigan State.....	W	12-3
A7at Michigan State.....	W	8-0
A10Northern Illinois.....	W	3-2
A10Northern Illinois.....	L	1-0
A11Iowa State.....	L	4-3
A11Iowa State.....	L	3-2
A13@ Adelphi.....	W	1-0 (8)
A13@ Nebraska.....	L	3-1
A14@ Miami (Ohio).....	L	1-0
A14@ Nebraska.....	W	1-0
A14@ Miami (Ohio).....	W	3-2
A17Northwestern.....	W	1-0
A17Northwestern.....	W	2-0
A20at Indiana.....	W	1-0
A20at Indiana.....	W	3-1
A21at Indiana.....	W	4-0
A21at Indiana.....	L	3-2
A24at Northwestern.....	W	4-0
A24at Northwestern.....	W	4-3
A27at Minnesota.....	L	1-0
A27at Minnesota.....	L	1-0 (10)
A28at Minnesota.....	W	4-0
A28at Minnesota.....	L	2-1 (8)
M5Michigan.....	W	1-0
M5Michigan.....	W	3-0
M6Michigan.....	W	5-0
M6Michigan.....	W	1-0
M8at Drake.....	L	1-0
M8at Drake.....	W	6-2
M11Ohio State.....	L	1-0
M11Ohio State.....	W	3-2 (11)
M12Ohio State.....	W	3-0
M12Ohio State.....	L	8-0

* New Mexico Lobos Invitational (Albuquerque, N.M.)

♠ South Florida Tournament (Tampa, Fla.)

^ National Invitational SB Tournament (San Jose, Calif.)

% Kansas Jayhawks Tournament (Lawrence, Kan.)

@ Hawkeye Classic (Iowa City, Iowa)

NCAA Regional (Iowa City, Iowa)

1991

53-11 Overall, 19-5 Big Ten

F22* vs. UC-Santa Barbara.....	W	5-0
F22* vs. Arizona.....	L	9-2
F23* vs. Colorado State.....	W	1-0
F23* vs. Cal Poly Pomona.....	W	1-0
F23* at Arizona State.....	W	2-0
F24* vs. UNLV.....	L	2-0
M8♠ vs. Illinois State.....	W	13-0
M8♠ vs. Stetson.....	W	12-0
M8♠ vs. Ball State.....	W	8-2 (8)
M9♠ vs. UNC-Wilmington.....	W	9-0
M9♠ vs. Virginia.....	W	2-0
M9♠ at South Florida.....	W	3-0
M9♠ vs. Eastern Michigan.....	W	4-0
M9♠ vs. South Carolina.....	W	6-1



IOWA SOFTBALL

ALL-TIME RESULTS

M19 at San Jose State.....	W	4-1
M21 ^ vs. Santa Clara.....	W	8-0
M22 ^ vs. Nebraska.....	W	4-0
M22 ^ vs. Central Michigan.....	W	3-0
M23 ^ vs. Michigan.....	W	1-0 (8)
M24 ^ vs. Missouri.....	W	2-0
M28 at Western Illinois.....	L	6-4
M28 at Western Illinois.....	W	6-4
M29 % vs. Michigan State.....	L	4-3
M29 % vs. Indiana State.....	W	1-0
M29 % at Ball State.....	W	1-0
M30 % vs. Bradley.....	W	5-1
M30 % vs. Akron.....	W	3-2
A2 Illinois State.....	W	4-0
A2 Illinois State.....	W	1-0
A3 UW-Green Bay.....	W	2-1
A3 UW-Green Bay.....	W	4-0
A5 Minnesota.....	L	4-1
A5 Minnesota.....	W	4-0
A6 Minnesota.....	W	3-2
A6 Minnesota.....	L	5-3
A12 at Michigan.....	W	3-0
A12 at Michigan.....	W	2-1
A13 at Michigan.....	W	3-0
A13 at Michigan.....	W	1-0
A16 Iowa State.....	W	4-0
A16 Iowa State.....	W	4-1
A17 Drake.....	W	1-0
A17 Drake.....	W	2-0
A19 Indiana.....	W	6-2
A19 Indiana.....	W	5-4
A20 Indiana.....	W	10-0
A20 Indiana.....	W	3-1
A26 Ohio State.....	L	2-1 (10)
A26 Ohio State.....	W	12-0
A27 Ohio State.....	W	1-0 (9)
A27 Ohio State.....	L	1-0
A29 at Northwestern.....	L	4-1 (10)
A29 at Northwestern.....	W	3-0
A30 at Northwestern.....	W	2-0
A30 at Northwestern.....	W	2-1
M3 Miami (Ohio).....	W	1-0
M4 Miami (Ohio).....	W	3-0
M10 Michigan State.....	W	1-0
M10 Michigan State.....	W	6-2
M11 Michigan State.....	W	10-0
M11 Michigan State.....	W	7-0
M18 #Southern Illinois.....	W	2-0
M19 #Missouri.....	L	2-0
M19 #Missouri.....	L	4-0

* Arizona State Classic (Tempe, Ariz.)

& South Florida Tournament (Tampa, Fla.)

^ National Invitational SB Tournament (San Jose, Calif.)

% Ball State Tournament (Muncie, Ind.)

@ Hawkeye Classic (Iowa City, Iowa)

NCAA Regional (Iowa City, Iowa)

1992

33-20 Overall, 21-7 Big Ten

F22 * at Arizona State.....	L	6-1
F22 * vs. Arizona.....	L	6-1
F23 * vs. Cal-Poly Pomona.....	L	1-0
F23 * vs. UNLV.....	L	2-1
M13 & vs. Winthrop.....	W	6-0
M13 & vs. Oklahoma City.....	L	3-1
M14 & vs. Maine.....	W	8-0
M14 & vs. Hofstra.....	W	6-1
M15 & vs. East Carolina.....	W	5-0
M15 & vs. North Carolina.....	L	2-0
M23 at California.....	L	1-0
M23 at California.....	L	4-0
M24 vs. Cal State Hayward.....	L	4-0
M25 vs. Toledo.....	L	3-0
M26 ^ vs. Oklahoma.....	W	7-0
M27 ^ vs. Sacramento State.....	W	3-0
M27 ^ vs. Utah State.....	W	1-0
M27 ^ vs. New Mexico.....	W	1-0
M28 ^ vs. Kansas.....	L	7-1 (10)
M28 ^ vs. Utah State.....	L	1-0
A3 Indiana.....	W	2-0
A3 Indiana.....	W	3-1
A4 Indiana.....	L	3-2 (9)
A4 Indiana.....	W	2-0
A7 Western Illinois.....	W	2-0
A7 Western Illinois.....	L	4-1
A8 Northern Illinois.....	W	3-2
A8 Northern Illinois.....	W	8-1
A11 at Northwestern.....	L	1-0
A11 at Northwestern.....	W	3-2
A12 at Northwestern.....	L	2-1
A12 at Northwestern.....	W	2-0
A14 at Iowa State.....	W	4-0
A14 at Iowa State.....	W	2-0
A17 at Penn State.....	W	5-0
A17 at Penn State.....	W	4-0
A18 at Penn State.....	W	5-2
A18 at Penn State.....	W	3-0
A22 Minnesota.....	W	1-0
A22 Minnesota.....	W	6-0
A25 at Michigan.....	W	5-1
A25 at Michigan.....	W	4-2
A26 at Michigan.....	W	3-2 (8)
A26 at Michigan.....	L	4-1
M1 Michigan State.....	W	8-0
M1 Michigan State.....	W	4-1
M2 Michigan State.....	L	4-3
M2 Michigan State.....	W	12-1
M5 at Minnesota.....	L	4-3
M5 at Minnesota.....	W	5-0
M8 Ohio State.....	W	5-0
M8 Ohio State.....	W	2-1
M9 Ohio State.....	L	1-0 (10)

* Arizona State Classic (Tempe, Ariz.)

& South Florida Speedline Invite (Tampa, Fla.)

^ National Invitational SB Tournament (San Jose, Calif.)

NCAA Regional (Tallahassee, Fla.)

1993

39-15 Overall, 20-7 Big Ten

F25 * vs. Sam Houston State.....	L	13-10
F26 * vs. San Diego State.....	W	2-1
F27 * vs. Washington.....	W	6-1
F27 * at Arizona State.....	W	5-4 (8)
M12 & vs. UNC-Charlotte.....	W	14-0
M13 & vs. Hofstra.....	L	5-4 (9)
M13 & vs. Central Michigan.....	W	7-4
M14 & vs. Florida State.....	L	3-0
M14 & vs. Georgia Southern.....	W	6-3
M22 vs. Northwestern.....	W	7-0
M23 vs. Nebraska.....	W	5-0
M25 ^ vs. Pacific.....	W	5-2 (11)
M26 ^ vs. New Mexico.....	L	3-1
M26 ^ vs. Creighton.....	L	1-0 (8)
M27 ^ vs. California.....	W	2-0
M27 ^ at San Jose State.....	W	1-0
M28 ^ vs. Sacramento State.....	W	1-0
A2 Penn State.....	W	10-1
A2 Penn State.....	W	3-0
A3 Penn State.....	W	3-1
A3 Penn State.....	W	10-1
A5 Illinois State.....	W	1-0
A5 Illinois State.....	W	1-0
A6 at Northern Illinois.....	W	3-0
A6 at Northern Illinois.....	L	6-1
A9 at Michigan State.....	W	3-0
A9 at Michigan State.....	W	3-1
A10 at Michigan State.....	W	7-1
A10 at Michigan State.....	W	11-1
A13 Bradley.....	W	3-0
A13 Bradley.....	W	6-2
A16 at Ohio State.....	L	2-1
A16 at Ohio State.....	W	3-2
A17 at Ohio State.....	L	2-0
A17 at Ohio State.....	W	4-0
A20 at Iowa State.....	W	4-0
A20 at Iowa State.....	W	4-0
A23 at Indiana.....	W	10-0
A23 at Indiana.....	W	9-3
A24 at Indiana.....	W	2-0
A24 at Indiana.....	W	9-8
A27 at Minnesota.....	L	2-0
A30 Northwestern.....	L	1-0
A30 Northwestern.....	W	6-2
M1 Northwestern.....	L	2-0
M1 Northwestern.....	W	1-0
M4 Minnesota.....	W	4-1
M4 Minnesota.....	W	6-0
M14 Michigan.....	L	3-1
M14 Michigan.....	L	1-0 (8)
M15 Michigan.....	W	4-1
M15 Michigan.....	W	2-0
M21 #Kansas.....	L	3-1
M21 #Florida State.....	L	5-3 (15)

* Arizona State Classic (Tempe, Ariz.)

& South Florida Speedline Invite (Tampa, Fla.)

^ National Invitational SB Tournament (San Jose, Calif.)

NCAA Regional (Tallahassee, Fla.)



IOWA SOFTBALL

ALL-TIME RESULTS

1994

34-24 Overall, 20-8 Big Ten

F25.....*	vs. San Diego State	L	6-2
F25.....*	vs. Washington	L	7-0
F26.....*	Arizona State	W	4-2
F26.....*	vs. Sam Houston State	L	2-0
F27.....*	vs. Oklahoma State	L	8-0
M11.....	G vs. Central Michigan	W	7-0
M11.....	G vs. Western Illinois	W	7-6 (8)
M12.....	G vs. North Carolina	L	3-2
M12.....	G vs. Texas A&M	W	2-0
M12.....	G vs. Winthrop	W	9-2
M13.....	G vs. Michigan	W	4-0
M13.....	G vs. Oklahoma State	L	3-1
M20.....	vs. Toledo	W	6-3
M20.....	vs. Toledo	L	2-1
M22.....	vs. Connecticut	W	2-0
M23.....	vs. DePaul	L	8-2
M23.....	vs. DePaul	W	4-1
M24.....^	vs. Bowling Green	W	7-0
M24.....^	vs. Pacific	W	2-1 (9)
M25.....^	vs. Oklahoma	L	2-1
M25.....^	vs. Texas A&M	L	2-1
M26.....^	vs. Bowling Green	W	6-1
M26.....^	vs. DePaul	W	5-0
M27.....^	vs. California	L	5-0
M30.....	at Illinois State	L	4-0
M30.....	at Illinois State	L	3-1
A1.....	Michigan State	W	6-3
A1.....	Michigan State	W	2-1
A2.....	Michigan State	W	4-1
A2.....	Michigan State	W	5-4
A8.....	at Penn State	W	6-1
A8.....	at Penn State	W	3-0
A9.....	at Penn State	L	7-6 (11)
A9.....	at Penn State	W	11-1
A12.....	at Western Illinois	L	5-3
A12.....	at Western Illinois	W	8-1 (8)
A15.....	Indiana	W	1-0
A15.....	Indiana	W	3-0
A16.....	Indiana	L	5-2
A16.....	Indiana	L	5-2
A19.....	Northern Illinois	L	3-1
A19.....	Northern Illinois	L	4-3
A22.....	at Northwestern	L	3-0
A22.....	at Northwestern	L	7-2
A23.....	at Northwestern	W	3-1
A23.....	at Northwestern	W	3-1
A26.....	Minnesota	W	8-0
A26.....	Minnesota	W	8-0
A29.....	at Michigan	W	3-1
A29.....	at Michigan	L	2-1
A30.....	at Michigan	W	3-0 (10)
A30.....	at Michigan	W	2-1 (9)
M3.....	at Minnesota	W	3-0
M3.....	at Minnesota	W	4-1
M13.....	Ohio State	W	1-0 (12)
M13.....	Ohio State	L	1-0
M14.....	Ohio State	W	5-1

M14.....Ohio State.....L.....3-2 (10)

* Arizona State Classic (Tempe, Ariz.)

G South Florida Speedline Invite (Tampa, Fla.)

^ Sacramento State Tournament (Sacramento, Calif.)

NCAA Regional (Tallahassee, Fla.)

1995

41-26-1 Overall, 18-10 Big Ten,

3rd at WCWS

F24.....*	vs. Tulsa	W	10-0
F25.....*	vs. Notre Dame	L	5-2
F25.....*	at Arizona State	L	4-3
F26.....*	vs. Eastern Michigan	W	4-0
M9.....	vs. Hofstra	W	4-2
M10.....	G vs. Yale	W	9-1
M10.....	G vs. Indiana State	W	6-0
M11.....	G vs. Florida State	W	4-0
M11.....	G vs. Illinois-Chicago	L	4-1
M12.....	G vs. Robert Morris	W	9-0
M12.....	G vs. Missouri	L	12-3
M17.....^	vs. Stephen F. Austin	W	3-2
M17.....^	vs. Santa Clara	L	1-0
M18.....^	at San Jose State	L	8-1
M18.....^	vs. St. Mary's	W	2-0
M19.....^	vs. Santa Clara	W	6-2
M19.....^	vs. Bowling Green	W	8-0
M24.....	vs. Connecticut	W	10-1
M24.....	vs. Connecticut	L	1-0
M25.....\$	vs. Utah State	W	7-5
M25.....\$	vs. Connecticut	W	8-0
M26.....\$	vs. California	L	3-2 (9)
M26.....\$	vs. Long Beach State	L	5-2
M29.....	Illinois State	L	3-1 (8)
A1.....	at Purdue	W	4-3
A1.....	at Purdue	W	6-1
A2.....	at Purdue	L	6-2
A2.....	at Purdue	W	3-2
A5.....	at Iowa State	L	6-5
A5.....	at Iowa State	T	3-3 (8)
A6.....	Bradley	W	4-3
A6.....	Bradley	W	5-0
A8.....	Michigan	W	1-0 (9)
A8.....	Michigan	W	2-1
A9.....	Michigan	L	5-1
A9.....	Michigan	W	3-0 (14)
A15.....	at Penn State	W	7-1
A15.....	at Penn State	W	7-1
A16.....	at Penn State	W	4-0
A16.....	at Penn State	W	7-2
A19.....	at Minnesota	L	2-1 (15)
A19.....	at Minnesota	W	4-3
A22.....	Michigan State	W	9-0
A22.....	Michigan State	W	10-0
A23.....	Michigan State	L	6-5 (9)
A23.....	Michigan State	L	2-0
A26.....	Northwestern	L	9-2
A26.....	Northwestern	W	9-2 (8)
A29.....	at Ohio State	W	3-0
A29.....	at Ohio State	L	7-6
A30.....	at Ohio State	L	4-3

A30.....	at Ohio State	W	7-2
M5.....	Indiana	W	4-3
M5.....	Indiana	L	6-5
M6.....	Indiana	L	2-1 (8)
M6.....	Indiana	W	1-0
M12.....	% vs. Northwestern	W	7-5
M13.....	% at Michigan	L	5-1
M13.....	% vs. Northwestern	W	1-0
M14.....	% at Michigan	L	3-2
M19.....	# at Cal St. Sacramento	W	3-0
M20.....	# vs. Fresno State	W	1-0
M21.....	# vs. Fresno State	L	1-0
M21.....	# vs. Fresno State	W	2-1 (9)
M25.....!	UCLA	L	2-1
M25.....!	Michigan	W	9-7 (14)
M26.....!	Cal State Fullerton	W	6-5 (9)
M27.....!	UCLA	L	5-0

* Arizona State Classic (Tempe, Ariz.)

G South Florida Speedline Invite (Tampa, Fla.)

^ San Jose State Tournament (San Jose, Calif.)

\$ Capitol City Tournament (Sacramento, Calif.)

% Big Ten Tournament (Ann Arbor, Mich.)

NCAA Regional (Sacramento, Calif.)

! Women's College World Series (Oklahoma City, Okla.)

1996

49-19 Overall, 17-7 Big Ten

3rd at WCWS

F22.....	at Mesa CC	W	16-1
F22.....	at S. Mtn. CC	W	10-1
F24.....	vs. Cal Poly SLO	L	4-0
F24.....	Arizona State	L	12-5
F25.....	vs. Iowa State	L	7-6
F25.....	vs. Wisconsin	W	13-1
M7.....	vs. Ball State	W	4-0
M8.....	vs. Robert Morris	W	11-0
M8.....	vs. Virginia	W	8-3
M8.....	vs. Western Michigan	W	6-0
M9.....	vs. Western Illinois	W	6-4 (9)
M9.....	vs. Temple	W	8-0
M10.....	vs. Notre Dame	W	5-2
M10.....	vs. South Carolina	W	1-0
M10.....	vs. UCLA	L	2-1
M16.....	at Cal-State Hayward	W	4-3
M18.....	at St. Mary's	L	8-7
M18.....	at St. Mary's	W	8-0
M19.....	vs. Utah	W	6-1
M19.....	vs. Utah	W	8-3
M21.....	vs. California	L	1-0
M22.....	vs. Utah	L	1-0
M22.....	vs. Toledo	W	3-1 (8)
M23.....	vs. Pacific	W	1-0
M23.....	vs. California	W	2-1
M23.....	at Cal-State Sacramento	W	4-1
M24.....	at Cal-State Sacramento	L	1-0
M27.....	at Illinois State	W	1-0 (9)
M27.....	at Illinois State	W	3-1
M30.....	at Michigan	W	6-2
M30.....	at Michigan	L	3-1
M31.....	at Michigan	L	3-1
A4.....	St. Ambrose	W	10-0



IOWA SOFTBALL

ALL-TIME RESULTS

A4 St. Ambrose	W 10-0
A6 Ohio State	W 8-0
A6 Ohio State	W 4-1
A7 Ohio State	W 2-0
A11 Iowa State	W 7-1
A11 Iowa State	W 7-5
A13 at Indiana	L 1-0
A13 at Indiana	W 5-1
A14 at Indiana	L 2-1
A16 at Wisconsin	W 7-2
A16 at Wisconsin	W 10-2
A18 Northern Illinois	W 5-0
A20 Penn State	W 8-0
A20 Penn State	W 12-1
A21 Penn State	W 9-0
A23 at Northwestern	W 7-2
A23 at Northwestern	W 11-1
A27 at Michigan State	W 4-1
A27 at Michigan State	L 2-0
A28 at Michigan State	W 8-4 (10)
M1 Minnesota	W 6-0
M1 Minnesota	L 6-2
M4 Purdue	L 3-1 (8)
M4 Purdue	W 3-1
M5 Purdue	W 7-0
M10 % vs. Minnesota	L 8-6
M11 % vs. Indiana	W 2-0
M11 % vs. Minnesota	L 3-0
M17 # vs. UNLV	W 8-0
M18 # vs. Oklahoma	W 1-0
M19 # vs. Oklahoma	W 7-2
M23 ! vs. Arizona	L 5-2
M25 ! vs. Michigan	W 3-2
M25 ! vs. California	W 1-0
M26 ! vs. Arizona	L 10-2

% Big Ten Tournament (Ann Arbor, Mich.)

NCAA Regional (Iowa City, Iowa)

! Women's College World Series (Oklahoma City, Okla.)

1997

52-9 Overall, 22-0 Big Ten

5th at WCWS

F20 vs. Toledo	W 13-0
F20 vs. Toledo	W 16-2
F21 * vs. Auburn	W 7-5 (8)
F22 * vs. Notre Dame	W 4-3 (10)
F22 * at Arizona State	L 5-3
F23 * vs. Indiana	W 10-0
M7 G vs. Illinois-Chicago	W 2-0
M7 G vs. Virginia	W 8-0
M7 G vs. Florida	W 8-0
M8 G vs. Western Michigan	W 4-0
M8 G vs. Central Michigan	L 4-2
M9 G vs. Florida State	W 7-1
M9 G vs. South Carolina	L 2-0
M15 ^ vs. Kentucky	W 8-0
M16 ^ vs. DePaul	W 8-1
M16 ^ at Indiana	W 4-0
M21 \$ vs. Harvard	W 13-6
M21 \$ vs. Pacific	W 4-0

M21 \$ vs. Toledo	W 14-1
M22 \$ vs. California	W 5-2
M22 \$ vs. Nebraska	W 15-1
M23 \$ vs. Kansas	W 4-0
M24 vs. Western Oregon	W 11-1
M24 vs. Western Oregon	W 6-1
M25 vs. Kansas	L 4-2
M25 vs. Kansas	W 8-0
M26 vs. Bowling Green	L 1-0
M29 at Purdue	W 11-1
M29 at Purdue	W 4-3 (9)
M30 at Purdue	W 13-3
A2 Illinois State	W 6-0
A2 Illinois State	W 7-5
A5 Michigan	W 8-2
A6 Michigan	W 15-4
A13 Indiana	W 3-0
A13 Indiana	W 6-5
A15 Wisconsin	W 3-2
A15 Wisconsin	W 9-1
A19 at Ohio State	W 6-2
A19 at Ohio State	W 3-2 (11)
A20 at Ohio State	W 6-0
A23 at Minnesota	W 4-2
A23 at Minnesota	W 1-0
A26 Michigan State	W 5-4
A26 Michigan State	W 10-0
A27 Michigan State	W 8-6
A29 Northwestern	W 8-0
A29 Northwestern	W 8-2
M3 at Penn State	W 5-1
M3 at Penn State	W 4-3
M3 at Penn State	W 19-1
M9 %Purdue	W 2-0
M9 %Michigan	L 3-2
M10 %Michigan State	W 4-3
M10 %Michigan	L 4-2
M16 #DePaul	W 2-1
M17 #Utah	W 3-1
M18 #DePaul	W 6-2
M22 ! Michigan	W 3-2
M23 ! Washington	L 5-1
M24 ! Fresno State	L 7-6

* Arizona State Classic (Tempe, Ariz.)

G South Florida Speedline Invite (Tampa, Fla.)

^ Indiana Invite (Bloomington, Ind.)

\$ Capitol City Tournament (Sacramento, Calif.)

% Big Ten Tournament (Iowa City, Iowa)

NCAA Regional (Lincoln, Neb.)

! Women's College World Series (Oklahoma City, Okla.)

1998

39-19 Overall, 14-9 Big Ten

F21 * vs. Wisconsin	W 1-0
F21 * at Arizona State	L 4-0
F22 * vs. Illinois State	L 1-0
F22 * vs. Ball State	W 4-3
M5 G vs. Mississippi State	W 4-2
M5 G vs. Western Michigan	W 8-0 (5)
M6 G vs. Tenn.-Chattanooga	W 6-1
M6 G at South Florida	L 4-0

M7 G vs. Florida A&M	W 2-1 (9)
M7 G vs. Florida Atlantic	W 1-0
M7 G vs. Missouri	W 5-1
M8 G at South Florida	L 3-2
M18 at St. Mary's (Calif.)	W 13-5 (6)
M18 at St. Mary's (Calif.)	L 2-1
M19 \$ vs. Pacific	W 4-2
M20 \$ vs. Oregon	W 3-2
M20 \$ vs. Texas A&M	W 2-1
M20 \$ vs. Hawaii	W 6-2
M21 \$ at Sacramento State	W 8-5
M21 \$ vs. California	W 4-2
M22 \$ vs. Nebraska	W 2-1
M28 at Michigan State	L 2-1
M28 at Michigan State	L 4-0
M29 at Michigan State	L 3-0
M31 UW-Green Bay	W 12-0 (5)
A2 at Western Illinois	W 4-1
A4 Penn State	L 2-0
A4 Penn State	W 2-1 (8)
A5 Penn State	W 1-0
A7 Northern Illinois	W 1-0 (9)
A9 at Illinois State	W 8-6
A11 Ohio State	W 3-0
A11 Ohio State	W 2-0
A12 Ohio State	W 4-3
A14 Minnesota	W 1-0
A14 Minnesota	W 2-0
A16 Iowa State	L 2-1
A18 at Indiana	W 4-1
A18 at Indiana	W 3-2
A19 at Indiana	L 6-5
A21 at Wisconsin	W 11-5
A21 at Wisconsin	W 4-0
A23 Creighton	W 5-2
A23 Creighton	W 4-1
A25 at Michigan	L 6-0
A25 at Michigan	L 7-0
A29 at Northwestern	L 4-3 (12)
A29 at Northwestern	W 8-1
M2 Purdue	W 4-0
M2 Purdue	W 5-4
M3 Purdue	L 4-2
M8 % vs. Northwestern	W 5-2
M8 % at Michigan	W 1-0
M9 % at Michigan	L 6-1
M9 % at Michigan	L 5-1
M15 # vs. Oregon	W 5-2
M16 # at Nebraska	L 1-0
M16 # vs. Oregon	L 10-9

* Arizona State Classic (Tempe, Ariz.)

G South Florida Invite (Tampa, Fla.)

\$ Capitol City Tournament (Sacramento, Calif.)

% Big Ten Tournament (Ann Arbor, Mich.)

NCAA Regional (Lincoln, Neb.)

1999

42-26-1 Overall, 14-10 Big Ten

F19 * vs. Michigan State	L 3-2
F19 * vs. Illinois State	W 16-5



IOWA SOFTBALL

ALL-TIME RESULTS

F20	* vs. San Jose State	W	4-0
F20	* at Arizona State	L	4-2
F21	* vs. San Jose State	W	9-0
M4	6 vs. Maryland	W	3-0
M4	6 vs. Alabama	W	4-3
M5	6 vs. Florida A&M	W	9-1
M5	6 vs. Illinois-Chicago	W	3-0
M6	6 vs. South Carolina	L	3-2
M6	6 vs. Purdue	W	3-0
M6	6 vs. Mississippi	L	1-0
M12	^ vs. Texas Tech	L	4-0
M12	^ at San Jose State	W	3-1
M12	^ vs. UW-Green Bay	W	4-0
M13	^ vs. UC-Santa Barbara	W	3-0
M13	^ vs. Utah	L	5-4
M13	^ vs. Arizona State	W	7-1
M14	^ vs. Purdue	W	9-1
M14	^ vs. Utah	W	6-3
M18	\$ vs. Kansas	W	2-0
M19	\$ vs. Rutgers	W	6-2
M19	\$ vs. SW Missouri State	W	2-0
M19	\$ vs. Nebraska	W	1-0
M20	\$ vs. Southern Illinois	W	3-0
M20	\$ vs. Michigan	L	2-0
M21	\$ vs. Southern Illinois	W	5-0
M21	\$ vs. Michigan	T	2-2
M27	@ Northern Illinois	L	4-3
M27	@ UW-Green Bay	W	5-1
M28	@ Drake	W	4-2
M28	@ Northern Illinois	L	6-2
M30	@ Indian Hills CC	W	1-0
A3	at Penn State	L	3-1
A3	at Penn State	L	3-2
A4	at Penn State	L	1-0
A7	at Iowa State	W	2-0
A7	at Iowa State	L	1-0
A10	at Ohio State	W	3-0
A10	at Ohio State	W	2-0
A11	at Ohio State	L	8-7
A13	at Northern Illinois	W	3-0
A13	at Northern Illinois	L	7-2
A14	Illinois State	W	4-3
A14	Illinois State	L	2-0
A17	Indiana	W	2-1
A17	Indiana	W	7-2
A18	Indiana	W	5-1
A20	Creighton	L	2-0
A20	Creighton	W	3-1
A21	Northwestern	W	2-0
A21	Northwestern	L	4-1
A24	Michigan	L	5-3
A24	Michigan	W	2-1
A25	Michigan	L	7-0
A27	Western Illinois	L	3-0
A28	Wisconsin	W	2-0
A28	Wisconsin	L	4-3
M1	at Purdue	W	4-3
M1	at Purdue	W	4-2
M2	at Purdue	W	9-3

M5	at Minnesota	L	6-5
M5	at Minnesota	W	4-2
M8	Michigan State	L	8-5
M8	Michigan State	W	5-3
M9	Michigan State	W	10-0
M14	% vs. Michigan State	W	5-3
M14	% at Michigan	L	8-0
M15	% vs. Penn State	L	1-0
* Louisville Slugger Classic (Tempe, Ariz.)			
6 USF Speedline Invite (Tampa, Fla.)			
^ National Invitational SB Tournament (San Jose, Calif.)			
\$ Capitol City Tournament (Sacramento, Calif.)			
@ Hawkeye Classic (Iowa City, Iowa)			
% Big Ten Tournament (Ann Arbor, Mich.)			

2000

46-15 Overall, 14-4 Big Ten

F18	* vs. Illinois State	W	3-2
F18	* vs. Michigan State	W	5-0
F19	* vs. Eastern Illinois	W	8-0
F19	* at Arizona State	W	1-0
F20	* vs. Eastern Illinois	W	10-0
M4	6 vs. Northern Illinois	W	2-0
M4	6 at Southern Illinois	W	2-1
M5	6 vs. Louisville	L	1-0
M5	6 vs. Eastern Illinois	W	6-0
M9	^ vs. Tennessee Tech	W	3-0
M9	^ vs. Georgia	W	9-0
M10	^ vs. Ball State	W	6-1
M10	^ vs. Temple	W	4-1
M11	^ vs. Oklahoma State	W	1-0
M11	^ vs. Florida	L	5-2
M14	at San Diego State	L	4-3
M16	\$ vs. Louisiana-Lafayette	L	5-4
M16	\$ vs. Washington	L	5-1
M17	\$ vs. Fresno State	L	3-0
M17	\$ vs. Arizona State	L	5-0
M18	\$ vs. Hawaii	W	7-1
M25	- UW-Green Bay	W	9-1
M25	- Creighton	W	1-0
M26	- Eastern Illinois	W	3-2
M26	- Creighton	W	1-0
M29	Missouri	W	2-0
M29	Missouri	W	7-1
M31	at Minnesota	W	6-3
M31	at Minnesota	W	3-2
A1	at Wisconsin	W	1-0
A2	at Wisconsin	W	2-0
A5	at Illinois State	W	10-3
A5	at Illinois State	W	3-0
A8	Detroit-Mercy	W	11-0
A11	Iowa State	W	3-1
A14	at Indiana	W	6-1
A14	at Indiana	W	4-1
A15	at Purdue	W	4-0
A16	at Purdue	L	1-0
A18	at Western Illinois	L	1-0
A21	Michigan	L	5-0
A21	Michigan	W	5-0
A22	Michigan State	W	8-2

A23	Michigan State	W	3-2
A25	Northern Iowa	W	3-0
A26	at Iowa State	W	4-3
A28	Penn State	W	3-2
A28	Penn State	L	2-1
A29	Ohio State	W	10-2
A30	Ohio State	W	4-1
M2	at Drake	W	3-0
M2	at Drake	W	7-0
M6	at Northwestern	L	6-2
M7	at Northwestern	W	3-1
M11	% Northwestern	W	2-0
M12	% Michigan	W	3-1
M13	% Michigan	L	2-0
M18	# Bethune-Cookman	W	9-1
M19	# Florida State	L	4-1
M20	# Canisius	W	2-1
M20	# Florida State	L	2-4

* Arizona State Classic (Tempe, Ariz.)

6 Southern Classic (Cannondale, Ill.)

^ South Florida Speedline Invite (Tampa, Fla.)

\$ Kia Classic Softball Tournament (Fullerton, Calif.)

- Hawkeye Classic (Iowa City, Iowa)

% Big Ten Tournament (Iowa City, Iowa)

NCAA Regionals (Los Angeles, Calif.)

2001

49-14 Overall, 16-4 Big Ten

7th at WCWS

F16	* vs. BYU	W	8-1
F16	* vs. Illinois State	L	2-0
F17	* vs. BYU	W	4-3 (8)
F17	* at Arizona State	W	3-1
F18	* vs. Michigan State	W	8-1
M4	6 at Texas A&M	W	2-1
M4	6 vs. Illinois State	W	7-4
M9	^ vs. UC-Santa Barbara	W	3-1 (8)
M9	^ vs. Southern Illinois	W	3-1
M9	^ vs. California	L	3-0
M10	^ vs. Virginia Tech	W	4-1
M10	^ vs. Arizona State	L	3-2
M10	^ vs. Purdue	W	8-0 (5)
M11	^ vs. Virginia Tech	W	6-1
M11	^ vs. Arizona State	W	2-0
M11	^ vs. California	L	1-0 (9)
M13	at Sacramento State	L	6-5
M13	at Sacramento State	W	4-2
M15	\$ vs. BYU	W	2-1
M15	\$ vs. Texas Tech	L	9-1 (5)
M16	\$ vs. San Jose State	W	5-0
M16	\$ vs. Ole Miss	W	10-0 (5)
M17	\$ vs. Ole Miss	W	4-3
M17	\$ vs. California	W	1-0 (8)
M18	\$ vs. Texas Tech	W	1-0 (8)
M27	Illinois State	W	5-0
M27	Illinois State	W	3-1 (9)
M30	at Ohio State	W	4-2
M30	at Ohio State	W	2-0
M31	at Penn State	L	3-0
A1	at Penn State	W	4-3 (10)



IOWA SOFTBALL

ALL-TIME RESULTS

A3at Northern Iowa	W	7-0
A3at Northern Iowa	W	4-1
A6Wisconsin	W	3-1
A6Wisconsin	W	8-3
A7Minnesota	W	2-0 (8)
A8Minnesota	W	2-1
A14at Illinois	L	1-0
A15at Illinois	L	3-0
A17Western Illinois	W	1-0 (8)
A18Iowa State	L	6-4
A20Purdue	W	7-1
A20Purdue	W	5-4 (9)
A21Indiana	W	11-0 (5)
A22Indiana	W	11-0 (5)
A27at Michigan State	W	4-1
A27at Michigan State	W	3-0
A28at Michigan	W	1-0 (8)
A29at Michigan	W	1-0
M2Drake	W	6-0
M2Drake	W	10-2 (6)
M5Northwestern	W	3-0
M6Northwestern	L	2-1
M10%Wisconsin	W	8-0 (6)
M10%Michigan	L	6-1
M11%Illinois	W	7-1
M12%Michigan	W	2-1
M17#Illinois State	W	2-1
M18#DePaul	W	7-4
M19#Notre Dame	W	6-0
M20#Notre Dame	W	6-2
M24! UCLA	L	2-0
M24! LSU	L	2-1

* Louisville Slugger Classic (Tempe, Ariz.)

& Aggie II Invitational (College Station, Texas)

^ Nat'l Invitational SB Tournament (Sunnydale, Calif.)

\$ Capitol City Tournament (Sacramento, Calif.)

% Big Ten Tournament (Ann Arbor, Mich.)

NCAA Regionals (Iowa City, Iowa)

! College World Series (Oklahoma City, Okla.)

2002

36-20 Overall, 12-4 Big Ten

F15* vs. Oklahoma State	L	3-8
F15* at Arizona State	L	1-9
F16* vs. Illinois State	L	3-6
F16* vs. Michigan State	W	13-0
F17* vs. Oklahoma State	W	2-0
F23& vs. Drexel	W	4-0
F23vs. Ball State	W	5-1
F23& vs. Boston College	W	7-6
F24& at Georgia State	W	4-0
F24& vs. Tennessee	W	13-1
M8^ vs. Syracuse	W	9-1
M8^ vs. Georgia Tech	L	1-2
M8^ vs. UCLA	L	0-4
M9^ vs. California	W	4-1
M9^ vs. UCLA	W	1-0
M9^ vs. Arizona State	L	1-5
M16vs. Temple	W	11-0
M16vs. Temple	W	6-2

M20at South Florida	L	4-5
M22\$ vs. FL-International	L	0-2
M22\$ at Florida-Atlantic	L	1-2
M23\$ vs. Minnesota	W	1-0
M24\$ at Florida-Atlantic	L	2-4
M24\$ vs. FL-International	L	0-1
M27Illinois State	L	1-5
M27Illinois State	W	4-0
M29Indiana	W	4-1
M30Indiana	W	5-1
M31UW-Green Bay	W	10-0
M31UW-Green Bay	W	6-4
A2at Western Illinois	W	8-2
A5at Illinois	W	8-2
A6at Illinois	W	5-4
A7at Purdue	W	3-2
A7at Purdue	W	2-1
A10at Drake	W	10-0
A10at Drake	W	12-3
A12Ohio State	L	0-2
A13Ohio State	L	2-4
A14Penn State	W	5-0
A14Penn State	W	2-0
A16at Iowa State	W	10-4
A19Michigan State	W	6-5
A20Michigan State	L	3-5
A21Michigan	L	1-3
A24Northern Iowa	W	8-0
A24Northern Iowa	W	9-1
A26at Wisconsin	W	5-2
M1Creighton	W	4-3
M4at Northwestern	W	4-3
M5at Northwestern	W	8-3
M9%Illinois	L	2-3
M10%Penn State	L	0-6
M16#Notre Dame	L	2-3
M17#Illinois-Chicago	W	3-1
M17#Nebraska	L	0-3

* Arizona State Tournament (Tempe, Ariz.)

& Georgia State Tournament (Atlanta, Ga.)

^ Nat'l Invitational SB Tournament (Pleasanton, Calif.)

\$ Florida Atlantic Tournament (Boca Raton, Fla.)

% Big Ten Tournament (Ann Arbor, Mich.)

NCAA Regionals (Iowa City, Iowa)

2003

44-15 Overall, 13-4 Big Ten

F14* vs. Illinois State	L	3-5
F15* vs. Utah State	W	8-0 (6)
F15* at Arizona State	L	1-5
F16* vs. Illinois State	L	0-1 (9)
F16* at Arizona State	L	0-8 (5)
F22& at Georgia State	W	4-0 (8)
F22& vs. Marshall	L	1-2 (8)
F23& vs. Wagner College	W	9-1 (5)
F23& at Georgia State	W	4-1
M1^ at Louisville	W	9-1 (6)
M2^ vs. Indiana State	W	11-0 (5)
M7vs. \$ Florida A&M	W	2-0
M8vs. \$ Georgia State	W	9-1 (5)

M8vs. \$ Texas A&M	W	3-0
M14@ at San Diego State	W	2-1
M14@ vs. Nevada	W	7-0
M15@ vs. Eastern Kentucky	W	6-2
M15@ vs. San Diego State	W	4-2
M18at Sacramento State	W	4-1
M20! Sacramento State	W	7-2
M21! vs. Utah State	W	9-0 (5)
M22! vs. UNLV	L	0-1
M22! vs. Eastern Kentucky	W	5-0
M23! vs. Long Island	W	3-1
M23! vs. California	W	4-3
M26Illinois State	W	5-0
M26Illinois State	W	3-0
M28Minnesota	W	1-0
M29Minnesota	W	7-1
M30Wisconsin	W	4-2
M30Wisconsin	W	8-1
A1at Northern Iowa	L	7-9
A6at Michigan State	L	1-7
A9William Penn	W	3-0
A11at Penn State	W	4-1
A12at Penn State	L	2-3 (10)
A13at Ohio State	W	7-0 (10)
A13at Ohio State	W	3-0
A16Iowa State	L	3-4 (12)
A18Purdue	W	2-0
A19Purdue	W	9-0 (6)
A20Indiana	W	8-0 (6)
A20Indiana	W	9-0
A23Drake	W	8-0 (5)
A23Drake	W	10-1 (6)
A25Northwestern	L	0-3
A26Northwestern	L	0-2
A27Illinois	W	8-0 (6)
A27Illinois	W	7-0
A29Western Illinois	W	6-0
M3Kentucky	L	4-7
M8%Illinois	W	3-2
M9%Northwestern	W	2-1
M10%Northwestern	W	2-0
M15#Pacific	W	5-0
M16#Hofstra	W	3-0
M17#Washington	L	0-11 (5)
M17#Nebraska	W	2-1
M18#Washington	L	0-11 (6)

* Arizona State Tournament (Tempe, Ariz.)

& Georgia State Tournament (Atlanta, Ga.)

^ Louisville Tournament (Louisville, Ky.)

\$ Florida State Tournament (Tallahassee, Fla.)

@ San Diego State Tournament (San Diego, Calif.)

! Sacramento State Tournament (Sacramento, Calif.)

% Big Ten Tournament (Iowa City, Iowa)

NCAA Regionals (Lincoln, Neb.)

2004

39-25 Overall, 14-6 Big Ten

F20* vs. Wisconsin	L	3-6
F20* vs. Illinois State	W	7-3
F21* vs. Utah State	W	5-1
F21* vs. Arizona State	W	9-0 (5)



IOWA SOFTBALL

ALL-TIME RESULTS

F22	* vs. Arizona State	L	0-3
F28	6 vs. Toledo	W	3-0
F28	6 vs. Western Kentucky	W	3-0
F29	6 at Louisville	W	4-0
F29	6 at Louisville	L	0-2
M4	^ vs. Baylor	L	3-4 (9)
M4	^ vs. Boston	W	4-0
M5	^ vs. Northern Illinois	W	5-1
M5	^ vs. Chattanooga	L	0-1
M6	^ vs. Troy State	W	2-1 (8)
M6	^ vs. Tenn.-Chattanooga	L	0-1
M7	^ vs. Tennessee Tech.	L	0-1
M12	% vs. Washington	L	2-8
M12	% vs. Santa Clara	W	4-1
M13	% vs. Syracuse	W	2-0 (8)
M13	% vs. California	L	2-8
M14	% vs. Arizona State	W	3-0
M17	at Sacramento State	W	2-1 (8)
M17	at Sacramento State	W	6-0
M19	\$ vs. Saint Mary's	W	7-0
M19	\$ vs. Utah State	L	1-2
M20	\$ vs. Long Beach State	L	0-3
M20	\$ vs. Long Island	L	1-2
M21	\$ vs. Nevada	L	0-2
M24	at Illinois State	L	1-3
M27	# Wisconsin	W	4-0
M27	# Ball State	W	6-0
M28	# Ball State	W	9-0 (5)
M28	# Wisconsin	L	1-2
M31	at Drake	L	0-3
A2	Northwestern	W	7-2
A3	Northwestern	W	6-1
A4	Michigan State	W	8-2
A4	Michigan State	W	8-2
A7	Northern Illinois	W	2-0 (11)
A9	at Indiana	W	6-0
A10	at Indiana	W	1-0
A11	at Purdue	W	6-0
A11	at Purdue	W	4-0
A15	at Iowa State	W	4-0
A16	Coe College	W	9-1 (6)
A18	Michigan	L	1-3
A18	Michigan	L	1-3
A21	Northern Iowa	W	4-3
A23	Penn State	W	3-2 (14)
A23	Penn State	W	8-0
A25	Ohio State	L	3-5 (9)
A25	Ohio State	W	4-0
A28	at Western Illinois	W	5-1
A30	at Minnesota	L	0-2
M1	at Minnesota	W	6-2
M2	at Wisconsin	W	1-0
M2	at Wisconsin	W	5-0
M4	William Penn	W	10-0 (5)
M8	at Illinois	L	0-2
M8	at Illinois	L	2-5
M14	@ Ohio State	L	1-5
M20	! Mississippi State	L	1-2 (8)
M21	! Maine	W	2-0
M21	! Creighton	L	4-8 (10)

* Arizona State Tournament (Tempe, Ariz.)
 6 Louisville Tournament (Louisville, Ky.)
 ^ Speedline Tournament (Tampa, Fla.)
 % National Invitational Softball Tournament (San Jose, Calif.)
 \$ Capitol Classic (Sacramento, Calif.)
 #Hawkeye Classic (Iowa City, Iowa)
 @ Big Ten Tournament (Ann Arbor, Mich.)
 ! NCAA Regionals (Lincoln, Neb.)

2005

50-14 Overall, 12-6 Big Ten

F12	* vs. Virginia Tech	W	8-0 (6)
F12	* at Stetson	L	2-6
F13	* vs. Virginia Tech	W	3-2
F13	* at Stetson	W	3-0
F18	6 vs. Long Island	W	4-0 (6)
F18	6 at Arizona State	W	2-0
F26	^ vs. Minnesota	W	3-0
F26	^ Louisville	W	5-3
F27	^ vs. Missouri	L	1-3 (8)
F27	^ vs. Ball State	W	8-0 (6)
M4	% vs. Georgia Southern	W	6-0
M4	% vs. Georgia Southern	W	6-0
M5	% vs. Auburn	L	1-2
M5	% vs. Middle Tennessee	W	3-1
M5	% vs. Gardner Webb	W	9-1 (5)
M6	% vs. Virginia Tech	W	3-1
M6	% vs. Auburn	W	16-1 (5)
M6	% vs. Ohio State	W	5-0
M11	\$ vs. Connecticut	W	5-0
M11	\$ vs. UC Davis	W	2-1 (8)
M12	\$ vs. San Jose State	W	5-4
M12	\$ vs. California	L	2-7
M13	\$ vs. Colorado State	W	5-1
M16	# vs. Rhode Island	W	6-0
M16	# Pacific	W	4-2
M17	vs. Utah	W	13-7
M18	+ vs. Oregon State	L	2-6
M18	+ vs. Long Island	W	8-0 (5)
M26	@ Ball State	W	4-0
M26	@ South Dakota State	W	9-0 (5)
M27	@ Ball State	W	10-0 (6)
M27	@ North Dakota State	W	2-0
A1	at Michigan	W	5-2
A2	at Michigan	L	1-3
A3	at Northwestern	L	1-11 (5)
A3	at Northwestern	L	0-2
A6	at Northern Illinois	W	8-2
A8	Purdue	W	3-2
A9	Purdue	L	1-2
A10	Indiana	W	5-0
A10	Indiana	W	3-0 (8)
A13	William Penn	W	6-0
A15	at Ohio State	W	4-1
A16	at Ohio State	W	6-2
A17	at Penn State	W	3-1
A17	at Penn State	W	5-1
A19	Iowa State	W	4-0
A24	South Dakota State	W	8-0 (5)
A24	South Dakota State	W	14-1 (5)
A26	at Western Illinois	W	8-0

A29	Wisconsin	L	3-6
A29	Wisconsin	W	5-1
M1	Minnesota	W	2-0
M1	Minnesota	W	6-3
M5	Drake	W	1-0
M7	Illinois	W	4-3
M8	Illinois	L	7-8
M13	! Penn State	W	1-0
M14	! Northwestern	W	2-1 (8)
M14	! Michigan	L	2-7
M20	~ Nebraska	L	0-4
M21	~ Creighton	W	2-1 (8)
M21	~ Nebraska	W	1-0
M22	~ Washington	L	0-2
* Stetson Invite (Deland, Fla.)			
6 Littlewood Classic (Tempe, Ariz.)			
^ Marriott Red & Black Tourney (Louisville, Ky.)			
% Buzz Classic (Atlanta, Ga.)			
\$ Nat'l Invitational SB Tournament (Sunnyvale, Calif.)			
#Pacific Mini Tourney (Stockton, Calif.)			
+ Capitol Classic (Sacramento, Calif.)			
@ Hawkeye Classic (Iowa City, Iowa)			
! Big Ten Tournament (Ann Arbor, Mich.)			
~ NCAA Regionals (Lincoln, Neb.)			

2006

39-22 Overall, 12-7 Big Ten

F10	* vs. Georgia	W	6-5
F10	* vs. Florida International	W	1-0
F11	* vs. North Carolina	W	3-2 (8)
F11	* vs. Arkansas	L	0-1
F12	* vs. Arkansas	W	5-1
F17	6 vs. Illinois State	W	9-3
F17	6 at Arizona State	L	4-5
F18	6 vs. Illinois State	W	10-2 (5)
F18	6 at Arizona State	L	7-10 (9)
F19	6 at Arizona State	L	1-8
F24	^ vs. Louisiana-Lafayette	L	0-6
F24	^ vs. Tennessee	L	2-11 (5)
M4	% at Northern Illinois	W	2-0
M4	% vs. Southern Illinois	L	1-2
M5	% vs. Illinois-Chicago	W	4-3
M11	\$ vs. St. Francis	W	15-0 (5)
M11	\$ vs. San Jose State	W	3-2
M12	\$ vs. Arizona State	L	0-3
M12	\$ vs. Santa Clara	W	6-5
M15	at Sacramento State	W	6-1
M15	at Sacramento State	L	0-6
M17	+ vs. Long Island	L	1-7
M18	+ vs. Nevada	W	5-0
M18	+ at California	L	0-1
M19	+ vs. Syracuse	L	2-5
M24	@ Loyola Chicago	W	5-0
M25	@ South Dakota State	W	5-3 (10)
M25	@ North Dakota State	W	3-0
M26	@ Ball State	W	5-0
M29	Upper Iowa	W	8-0 (5)
M31	at Illinois	W	9-0
A1	at Illinois	W	7-4
A2	at Northwestern	L	1-3
A2	at Northwestern	L	2-12 (5)



IOWA SOFTBALL

ALL-TIME RESULTS

A4at Iowa State.....	W.....	3-2
A7Minnesota.....	W.....	2-0
A8Minnesota.....	W.....	3-0
A9North Dakota State.....	W.....	4-0
A9North Dakota State.....	W.....	6-1
A12at Western Illinois.....	W.....	5-2
A14Michigan.....	L.....	0-3
A15Michigan.....	W.....	1-0
A16Michigan State.....	W.....	4-1
A16Michigan State.....	L.....	4-8
A18at Drake.....	W.....	4-2
A19Northern Illinois.....	W.....	5-4
A21at Purdue.....	W.....	8-1
A22at Purdue.....	W.....	3-2
A23at Indiana.....	L.....	4-12 (6)
A23at Indiana.....	W.....	3-2
A25Northern Iowa.....	W.....	11-0 (5)
A28Ohio State.....	W.....	5-2
A30Penn State.....	W.....	4-3
A30Penn State.....	L.....	0-1 (6)
M3South Dakota State.....	W.....	3-2
M3South Dakota State.....	W.....	4-1
M6at Wisconsin.....	W.....	10-2
M7at Wisconsin.....	L.....	1-4
M12% vs. Indiana.....	L.....	4-5 (8)
M19# Nebraska.....	L.....	0-1 (10)
M20# Illinois State.....	L.....	2-3

* Diamond Fun & Sun Classic (Miami, Fla.)

& Littlewood Classic (Tempe, Ariz.)

^ NFCA Leadoff Classic (Columbus, Ga.)

% Coach B Classic (Carbondale, Ill.)

\$ Nat'l Invitational SB Tournament (Sunnyvale, Calif.)

+ Capitol Classic (Sacramento, Calif.)

@ Hawkeye Classic (Iowa City, Iowa)

% Big Ten Tournament (Evanston, Ill.)

NCAA Regionals (Iowa City, Iowa)

2007

37-21 Overall, 10-7 Big Ten

F9* vs. Howard.....	W.....	11-0 (5)
F9* vs. Marist.....	W.....	8-0 (5)
F10*vs. Marist.....	W.....	5-2
F10* at Stetson.....	L.....	3-5
F11* at Stetson.....	W.....	4-1
F16& vs. UC Riverside.....	W.....	9-1
F16& vs. North Carolina.....	L.....	5-10
F17& vs. Illinois State.....	L.....	1-5
F17& at Arizona State.....	L.....	3-4
F18& vs. Idaho State.....	W.....	10-4
F24^ vs. Kent State.....	W.....	5-2
F24^ vs. Kansas.....	L.....	3-7
F25^ at Louisville.....	W.....	3-2 (8)
M2! vs. Gardner-Webb.....	W.....	5-3
M2! vs. Boston.....	L.....	5-7
M3! vs. Dartmouth.....	W.....	1-0
M3! vs. Georgia Southern.....	W.....	2-0
M4! vs. Troy.....	W.....	10-2 (5)
M4! at Georgia Tech.....	L.....	0-6
M9\$ vs. California.....	L.....	1-4
M9\$ vs. UC Riverside.....	L.....	5-7
M10\$ vs. Cal Poly.....	L.....	0-6

M10\$ at Santa Clara.....	W.....	2-1
M11\$ vs. San Jose State.....	W.....	9-8 (10)
M13vs. Colorado State.....	L.....	0-1 (9)
M13vs. Colorado State.....	L.....	4-5
M15+ vs. BYU.....	W.....	4-0
M16+ vs. Georgia Southern.....	W.....	9-0 (6)
M16+vs. Mercer.....	W.....	13-6
M17+ vs. Santa Clara.....	W.....	3-1
M17+ vs. Cal Poly.....	L.....	3-8
M23# South Dakota State.....	W.....	4-1
M24# North Dakota State.....	W.....	3-0
M24# Ball State.....	W.....	9-2
M25# Northern Illinois.....	W.....	2-0
M28at Northern Illinois.....	W.....	4-2
M30at Indiana.....	W.....	4-2
M31at Indiana.....	W.....	9-0 (6)
A1at Purdue.....	W.....	6-1
A1at Purdue.....	W.....	4-3 (9)
A3Iowa State.....	W.....	2-1
A8at Wisconsin.....	L.....	0-5
A8at Wisconsin.....	L.....	1-4
A13Michigan.....	L.....	2-3 (10)
A14Michigan.....	L.....	0-2
A15Michigan State.....	W.....	6-2
A15Michigan State.....	W.....	7-2
A18Upper Iowa.....	W.....	10-0 (5)
A20Penn State.....	W.....	1-0
A21Penn State.....	W.....	7-0
A22Ohio State.....	W.....	7-3
A22Ohio State.....	L.....	0-1
A27at Northwestern.....	L.....	1-5
A28at Northwestern.....	L.....	1-2
A29Western Illinois.....	W.....	5-1
M2Drake.....	W.....	1-0
M5Illinois.....	W.....	7-6 (8)
M11%Purdue.....	L.....	1-4

* Stetson Invite (DeLand, Fla.)

& Littlewood Classic (Tempe, Ariz.)

^ Red & Black Tourney (Louisville, Ky.)

! Buzz Classic (Woodstock, Ga.)

\$ Nat'l Invitational SB Tournament (Sunnyvale, Calif.)

+ Capitol Classic (Sacramento, Calif.)

Hawkeye Classic (Iowa City, Iowa)

% Big Ten Tournament (Ann Arbor, Mich.)

2008

42-20 Overall, 14-6 Big Ten

F15* vs. Western Illinois.....	W.....	2-0
F16* vs. Northern Iowa.....	W.....	1-0
F16* vs. Tennessee Tech.....	W.....	1-0 (8)
F17* vs. Arkansas.....	L.....	3-5
F17* vs. Drake.....	W.....	4-1
F22& vs. Miami (OH).....	W.....	3-2
F22& vs. Buffalo.....	W.....	6-1
F23& vs. Illinois State.....	W.....	2-0
F23& at Arizona State.....	L.....	0-1
F24& vs. Radford.....	W.....	5-4
F29^ vs. North Carolina.....	L.....	0-1
F29^ vs. Tennessee Tech.....	W.....	8-1
M1^ vs. DePaul.....	L.....	3-4 (8)
M1^ vs. Louisiana-Lafayette.....	W.....	2-1 (9)

M2^ vs. Florida State.....	L.....	0-2
M7@ vs. Utah Valley.....	W.....	6-0
M8@ at UC Riverside.....	W.....	4-0
M8@ vs. Buffalo.....	W.....	11-0 (6)
M9@ vs. Utah Valley.....	W.....	11-1 (5)
M14\$ vs. Elon.....	W.....	6-0
M15\$ vs. Bowling Green.....	W.....	2-0
M15\$ vs. Cornell.....	L.....	0-1 (8)
M16\$ vs. Cornell.....	W.....	6-5
M16\$ at Stetson.....	W.....	2-1
M18vs. Tulsa.....	L.....	2-4
M18at Stetson.....	L.....	5-6
M19at Florida.....	L.....	1-6
M20at Central Florida.....	L.....	1-4
M26Northern Illinois.....	W.....	8-0 (6)
M26Northern Illinois.....	W.....	1-0
M28at Ohio State.....	L.....	3-4
M29at Ohio State.....	W.....	1-0
A1at Iowa State.....	W.....	3-1
A4at Michigan.....	W.....	2-1
A5at Michigan.....	L.....	0-3
A6at Penn State.....	W.....	5-2
A6at Penn State.....	W.....	5-2
A9Illinois State.....	W.....	3-2
A11Michigan State.....	W.....	4-0
A12Michigan State.....	W.....	5-0
A13Northwestern.....	L.....	0-2
A13Northwestern.....	W.....	5-2
A19Wisconsin.....	W.....	2-0
A19Wisconsin.....	W.....	8-1
A20at Minnesota.....	W.....	2-0
A20at Minnesota.....	L.....	0-1 (13)
A22at Drake.....	L.....	3-4 (12)
A23Northern Iowa.....	W.....	5-4
A25at Purdue.....	W.....	3-2
A26at Purdue.....	W.....	8-5
A27at Indiana.....	L.....	2-3
A27at Indiana.....	L.....	2-3
A30Western Illinois.....	W.....	2-0
M3at Illinois.....	W.....	5-2
M4at Illinois.....	W.....	12-6
M9% vs. Illinois.....	W.....	9-1 (5)
M9% vs. Michigan State.....	W.....	13-4 (5)
M10% at Northwestern.....	L.....	0-1
M16# Missouri.....	L.....	0-1
M17# Creighton.....	W.....	2-1 (8)
M17# Long Beach State.....	W.....	2-1 (8)
M18# Missouri.....	L.....	4-5

* Metrodome Classic (Minneapolis, Minn.)

& Littlewood Classic (Tempe, Ariz.)

^ NaFCA Leadoff Classic (Columbus, Ga.)

@ Amy S. Harrison Classic (Riverside, Calif.)

\$ Stetson Spring Classic (DeLand, Fla.)

% Big Ten Tournament (Evanston, Ill.)

NCAA Regionals (Iowa City, Iowa)

2009

42-16 Overall, 13-7 Big Ten

F6* vs. Stephen F. Austin.....	W.....	8-0 (6)
F6* vs. Florida State.....	L.....	0-6
F7* at Texas.....	W.....	4-1



IOWA SOFTBALL

ALL-TIME RESULTS

F7*	at TexasL2-3
F8*	vs. Stephen F. AustinW3-1
F13&	vs. Idaho StateW4-1
F13&	vs. Kent StateW1-0 (8)
F14&	vs. Illinois StateW6-2
F14&	at Arizona StateL2-5
F15&	vs. Tenn.-ChattanoogaW8-0 (6)
F20^	vs. DrexelW4-0
F20^	vs. MemphisW8-0 (5)
F21^	vs. Miami (Ohio)W5-0
F21^	vs. BuffaloW4-0
F22^	at Kennesaw StateW8-0 (5)
M6@	vs. LongwoodW6-0
M6@	vs. UCLAL1-2 (8)
M7@	at Long Beach StateW3-0
M7@	vs. Florida InternationalW6-5
M8at	Cal State FullertonW3-1 (10)
M13\$	vs. HartfordW7-1
M13\$	at StetsonL5-6 (8)
M14\$	vs. CornellW11-3 (5)
M14\$	vs. HartfordW10-0
M15\$	vs. CornellW5-3
M17!	vs. Long IslandW6-3 vs.
M17!	at StetsonW1-0
M18at	Bethune-CookmanW3-0 (8)
M19at	Central FloridaW2-1 (11)
M22South	DakotaW9-0 (5)
M22South	DakotaW15-0 (5)
M25at	Illinois StateL1-2
M28at	Ohio StateL0-3
M29at	Ohio StateW12-4 (6)
A1IllinoisW1-0	
A1IllinoisW9-1 (6)	
A4Penn	StateL0-1
A4Penn	StateL1-2
A7Iowa	StateW7-1
A8Western	IllinoisW9-1 (6)
A11at	PurdueW3-0
A12at	PurdueW4-0
A15at	NorthwesternL5-6 (9)
A15at	NorthwesternL5-16 (5)
A18at	Michigan StateW8-0 (6)
A18at	Michigan StateW4-3 (10)
A21at	Northern IowaW5-3
A25at	IndianaW12-0 (5)
A26at	IndianaW12-1 (5)
A29DrakeL0-1	
M2at	MichiganL1-2
M3at	MichiganL0-6
M6WisconsinW8-0 (5)	
M6WisconsinW5-4 (9)	
M9MinnesotaW2-0	
M9MinnesotaW3-0	
M15#	vs. AuburnL0-1
M16#	vs. BostonL1-3

* Time Warner Cable Texas Inviational (Austin, Texas)

& Littlewood Classic (Tempe, Ariz.)

^ K-Club Classic (Kennesaw, Ga.)

@ Long Beach Tournament (Lakewood, Calif.)

\$ Stetson Classic (DeLand, Fla.)

! Stetson Hatter Roundup (DeLand, Fla.)

NCAA Regionals (Atlanta, Ga.)

2010

25-23 Overall, 10-9 Big Ten

F12*	vs. ArkansasL1-2
F12*	vs. Western IllinoisW2-1
F13*	vs. DrakeW3-2
F13*	vs. Iowa StateL2-8
F14*	vs. DrakeW7-3
F19&	vs. Texas StateW4-1
F19&	vs. RutgersW7-0
F20&	vs. Illinois StateW7-1
F20&	at Arizona StateL4-7
F26^	vs. AlabamaL4-5
F26^	vs. MarylandL1-11 (5)
F27^	vs. ArkansasL2-3
F27^	vs. North Carolina StateW3-1
F28^	vs. Georgia TechL8-9 (8)
M5@	at Cal State NorthridgeL4-7
M5@	at Cal State NorthridgeW4-1
M6@	vs. Cal State BakersfieldL0-3
M13\$	vs. Western KentuckyL1-2
M13\$	vs. Virginia TechW6-5
M14\$	vs. SyracuseL2-3 (8)
M16vs.	SyracuseW4-1
M16at	Florida AtlanticW3-1
M18at	Florida AtlanticW2-1
M18at	Florida AtlanticL3-4 (8)
M21South	DakotaW8-0 (6)
M21South	DakotaW10-6 (6)
M27at	Michigan StateW3-1
M28at	Michigan StateW7-6
M31at	Iowa StateL3-7
A3IndianaW5-1	
A4IndianaW12-1 (5)	
A7NorthwesternW9-1 (6)	
A10PurdueW1-0	
A11PurdueL0-2	
A14at	WisconsinW1-0
A14at	WisconsinW14-1 (5)
A18Western	IllinoisW8-0 (6)
A24at	Penn StateL1-7
A25at	Penn StateL2-5
A28Northern	IowaL7-8 (8)
M1Ohio	StateL7-8 (8)
M2Ohio	StateL3-4
M5at	IllinoisL4-6
M5at	IllinoisL6-10
M8at	MinnesotaW8-0 (6)
M9at	MinnesotaW9-4
M14MichiganL2-8	
M15MichiganL0-6	

* Metrodome Tournament (Minneapolis, Minn.)

& Littlewood Classic (Tempe, Ariz.)

^ NFCA Leadoff Classic (Columbus, Ga.)

@ Matador Classic (Northridge, Calif.)

\$ FAU "Parents Weekend" Tournament (Boca Raton, Fla.)

Marla Looper

Head Coach: 2011-2018

Record at Iowa: 153-215-1

Big Ten Record: 59-99

2011

27-24 Overall, 9-11 Big Ten

F11*	vs. LipscombL4-5
F11*	vs. MarylandW1-0
F12*	vs. East CarolinaL0-1
F12*	at #3/4 GeorgiaL1-8
F13*	vs. Illinois StateL4-13
F18&	vs. Idaho StateW11-3 (5)
F18&	vs. Seattle UniversityW8-7
F25%	vs. AlbanyW2-1
F25%	at Florida Gulf CoastW11-9
F26%	vs. UMBCW5-1
F26%	vs. Eastern MichiganW7-0
F27%	vs. Southern IllinoisL1-5
M4^	vs. #14/16 StanfordL1-2
M4^	at Cal State FullertonW5-1
M5^	vs. #10/11 CaliforniaL2-6
M5^	vs. IPFWL0-4
M6^	vs. Murray StateL2-7 (8)
M11@	vs. LibertyL1-3
M11@	at StetsonW2-3
M12@	vs. LibertyW4-2
M12@	vs. Jackson StateW7-1
M13@	vs. LibertyW4-3
M15\$	vs. ColgateW4-0
M15\$	at StetsonW3-2
M17at	#11/11 TennesseeL3-7
M18at	#11/11 TennesseeL0-2
M20South	DakotaW10-0 (5)
M20South	DakotaW9-1 (6)
M26at	Ohio StateW5-3
M27at	Ohio StateW7-2
M30at	Western IllinoisW10-2
A2at	PurdueL1-12
A3at	PurdueL0-3
A6at	DrakeL1-2
A9Michigan	StateW5-3
A10Michigan	StateW9-8
A13at	MinnesotaL2-4
A13at	MinnesotaW2-1
A16NorthwesternW10-8 (8)	
A17NorthwesternW9-7	
A20Iowa	StateW4-3
A23at	#1/1 MichiganW4-2
A24at	#1/1 MichiganL2-3
A27WisconsinL6-7	
A27WisconsinL3-6	
A30at	IndianaL1-3
M1at	IndianaL0-5
M4IllinoisL2-8	
M4IllinoisL2-6	
M7Penn	StateW1-0
M8Penn	StateL2-3

* Red & Black Showcase (Athens, Ga.)

& Littlewood Classic (Tempe, Ariz.)



IOWA SOFTBALL

ALL-TIME RESULTS

% Moe's Blue and Green Invite (Fort Meyers, Fla.)
 ^ DeMarini Invitational (Fullerton, Calif.)
 @ Stetson Classic (DeLand, Fla.)
 \$ Stetson Hatter Roundup (DeLand, Fla.)

2012

27-26 Overall, 16-8 Big Ten

F10.....! vs. Wichita State.....W.....11-0 (5)
 F10.....! at #7 Baylor.....L.....0-4
 F11.....! vs. Arkansas.....L.....2-10 (5)
 F11.....! vs. UT Arlington.....W.....1-0
 F12.....! vs. Belmont.....W.....8-0
 F17.....\$ vs. Illinois State.....L.....3-7
 F17.....\$ at #5 Arizona State.....L.....2-5
 F18.....\$ vs. Central Michigan.....W.....7-5
 F18.....\$ vs. Iowa State.....W.....26-5 (5)
 F19.....\$ vs. Central Michigan.....W.....4-2
 F24.....# vs. Fresno State.....W.....7-1
 F24.....# vs. Oregon State.....L.....1-2 (8)
 F25.....# vs. Cal State Northridge.....L.....0-1 (8)
 F26.....# vs. LIU Brooklyn.....W.....7-0
 M2.....& vs. #23 Oklahoma State.....L.....5-6 (8)
 M3.....& vs. #23 Oklahoma State.....W.....5-3
 M3.....& vs. #8 Oklahoma.....L.....3-6
 M4.....at #8 Oklahoma.....L.....2-4
 M13.....at Long Beach State.....L.....0-1
 M15.....^ vs. Notre Dame.....L.....0-2
 M15.....^ vs. #3 Washington.....L.....3-4
 M16.....^ vs. Virginia.....W.....2-0
 M16.....^ vs. #13 Arizona.....L.....1-6
 M21.....at #10 Missouri.....L.....0-8 (5)
 M21.....at #10 Missouri.....L.....0-2
 M24.....Wisconsin.....L.....0-1
 M24.....Wisconsin.....W.....4-3
 M25.....Wisconsin.....L.....4-5
 M31.....Illinois.....W.....5-1
 M31.....Illinois.....W.....9-1(6)
 A1.....Illinois.....W.....1-0 (10)
 A4.....Drake.....L.....0-1
 A7.....at Northwestern.....W.....5-2
 A7.....at Northwestern.....L.....6-7
 A8.....at Northwestern.....L.....6-12
 A14.....Nebraska.....L.....4-7
 A14.....Nebraska.....W.....7-6
 A15.....Nebraska.....W.....6-4
 A18.....at Iowa State.....L.....3-4
 A21.....at Michigan State.....W.....6-0
 A21.....at Michigan State.....W.....7-1
 A22.....at Michigan State.....W.....4-1
 A26.....Northern Iowa.....L.....3-4 (8)
 A26.....Northern Iowa.....W.....7-0
 A28.....Indiana.....L.....0-1 (9)
 A28.....Indiana.....W.....4-0
 A29.....Indiana.....W.....10-0 (5)
 M5.....at Ohio State.....W.....2-0
 M5.....at Ohio State.....W.....13-5
 M6.....at Ohio State.....L.....1-2
 M11.....at Minnesota.....W.....1-0 (8)
 M12.....at Minnesota.....L.....1-4
 M12.....at Minnesota.....W.....5-4

! Gettman Classic (Waco, Texas)

\$ Littlewood Classic (Tempe, Ariz.)
 # Cathedral City Classic (Palm Springs, Calif.)
 & The Preview (Oklahoma City)
 ^ Judi Garman Classic (Fullerton, Calif.)

2013

30-24 Overall, 8-15 Big Ten

F8.....! vs. Lipscomb.....L.....0-4
 F8.....! vs. Texas State.....W.....5-4
 F9.....! at Houston.....W.....4-1
 F9.....! vs. #11 Louisiana.....W.....13-10
 F10.....! vs. #11 Louisiana.....L.....0-11 (5)
 F15.....# vs. Dayton.....W.....3-0
 F15.....# vs. Oklahoma State.....W.....3-1 (8)
 F16.....# vs. Nebraska-Omaha.....W.....2-1
 F16.....# at North Texas.....W.....4-1
 F17.....# vs. Oklahoma State.....L.....3-4
 F22.....\$ vs. Winthrop.....W.....2-1
 F22.....\$ at #1 Alabama.....L.....0-5
 F23.....\$ vs. Winthrop.....W.....7-1
 F23.....\$ at #1 Alabama.....L.....1-4
 F24.....\$ vs. Western Illinois.....W.....12-4 (6)
 M1.....& vs. #15 Stanford.....W.....7-6
 M1.....& vs. #24 Oregon State.....W.....9-3
 M2.....& at Cal State Fullerton.....W.....7-0
 M2.....& vs. CSU Bakersfield.....W.....5-3
 M9.....^ vs. St. Johns.....L.....1-3
 M9.....^ at Maryland.....W.....9-4
 M10.....^ vs. Radford.....W.....10-0 (5)
 M10.....^ vs. Ohio State.....W.....8-0 (6)
 M18.....@ vs. Ball State.....L.....5-7
 M18.....@ at #11 Louisville.....W.....6-2
 M19.....@ at #11 Louisville.....L.....4-6
 M20.....at #21 Kentucky.....W.....3-1
 M22.....* Minnesota.....L.....1-4
 M23.....* Minnesota.....L.....3-7
 M23.....* Minnesota.....L.....1-10
 M29.....* Wisconsin.....W.....2-1 (9)
 M29.....* Wisconsin.....L.....0-8 (5)
 M30.....* Wisconsin.....L.....0-3
 A3.....at Drake.....W.....18-0
 A5.....* #19 Nebraska.....W.....6-2
 A6.....* #19 Nebraska.....L.....1-11 (5)
 A7.....* #19 Nebraska.....L.....2-3
 A12.....* at Northwestern.....W.....12-7
 A13.....* at Northwestern.....W.....15-14
 A14.....* at Northwestern.....L.....3-11 (5)
 A20.....* at #9 Michigan.....L.....3-5
 A21.....* at #9 Michigan.....L.....6-8
 A21.....* at #9 Michigan.....L.....0-8 (5)
 A23.....* Illinois.....L.....5-8
 A23.....* Illinois.....L.....3-6
 A25.....at UNI.....W.....10-1 (5)
 A26.....* Penn State.....L.....3-6
 A27.....* Penn State.....L.....5-6
 A28.....* Penn State.....W.....5-0
 M1.....Iowa State.....W.....8-3
 M3.....* at Purdue.....W.....4-3 (9)
 M4.....* at Purdue.....W.....2-0 (8)
 M5.....* at Purdue.....W.....8-2

M9.....+ vs. Ohio State.....L.....4-8
 ! Hilton Houston Classic (Houston, Texas)
 # Lovelace Invitational (Denton, Texas)
 \$ Bama Bash (Tuscaloosa, Ala.)
 & Easton Invitational (Fullerton, Calif.)
 @ Louisville Tournament (Louisville, Ky.)
 + Big Ten Tournament (Lincoln, Neb.)
 * Conference game

2014

16-30-1 Overall, 9-14 Big Ten

F7.....! vs. UNC Greensboro.....W.....5-0
 F7.....! at South Carolina.....L.....0-1
 F8.....! vs. Presbyterian.....W.....6-3
 F9.....! vs. Ohio.....L.....6-9
 F14.....& vs. Lipscomb.....L.....0-10(5)
 F14.....& vs. #14/18 Missouri.....L.....1-2 (8)
 F15.....& vs. UAB.....L.....1-6 (9)
 F15.....& at #14/16 Baylor.....L.....0-2
 F16.....& vs. Drake.....W.....9-0 (6)
 F21.....at Mississippi State.....L.....0-2
 F22.....at Mississippi State.....L.....0-5
 F23.....at Mississippi State.....L.....1-9 (5)
 F28.....\$ vs. Valparaiso.....W.....8-0 (5)
 M2.....\$ vs. Longwood.....L.....1-4
 M15.....at Texas.....L.....1-9 (5)
 M16.....at Texas.....W.....6-5
 M17.....at Texas.....L.....0-3
 M19.....at Texas State.....L.....0-4
 M21.....* at Illinois.....W.....4-3 (9)
 M22.....* at Illinois.....W.....10-7
 M22.....* at Illinois.....L.....3-4 (8)
 M29.....* at Wisconsin.....W.....4-1
 M29.....* at Wisconsin.....L.....4-8
 M30.....* at Wisconsin.....W.....4-1
 A2.....Drake.....L.....3-5
 A5.....* #23 Northwestern.....L.....4-6
 A5.....* #23 Northwestern.....L.....1-4
 A6.....* #23 Northwestern.....W.....4-3
 A8.....* #14 Minnesota.....L.....0-2
 A8.....* #14 Minnesota.....L.....0-7
 A11.....* at #19/22 Nebraska.....L.....2-5
 A11.....* at #19/22 Nebraska.....L.....1-9 (6)
 A12.....* at #19/22 Nebraska.....L.....0-18 (5)
 A16.....#13/15 Missouri.....W.....3-1
 A16.....#13/15 Missouri.....W.....13-8
 A18.....* Michigan State.....L.....0-1
 A19.....* Michigan State.....W.....5-1
 A20.....* Michigan State.....L.....0-4
 A23.....^ at Iowa State.....T.....6-6 (5)
 A25.....* at Indiana.....W.....1-0
 A26.....* at Indiana.....L.....1-9 (5)
 A27.....* at Indiana.....W.....3-2
 A30.....Northern Iowa.....L.....8-9
 M2.....* Ohio State.....L.....3-6
 M3.....* Ohio State.....L.....6-7
 M4.....* Ohio State.....W.....3-2
 M8.....+ vs. Illinois.....L.....0-6
 ! Carolina Classic (Columbia, S.C.)
 & Gettman Classic (Waco, Texas)
 \$ Wildcat Invitational (Tucson, Ariz.)



IOWA SOFTBALL

ALL-TIME RESULTS

^ Iowa Corn Cy-Hawk Series

+ Big Ten Tournament

* Conference Game

2015

19-40 Overall, 8-15 Big Ten

F6.....	! vs. Drake.....	L.....	0-8 (6)
F6.....	! at UNI.....	W.....	12-4 (5)
F7.....	! vs. Southern Utah.....	W.....	2-0
F7.....	! vs. North Dakota State.....	L.....	1-9 (5)
F8.....	! vs. Wisconsin-Green Bay.....	W.....	6-0
F14.....	6 at #1 Florida.....	L.....	0-8 (5)
F14.....	6 vs. NC State.....	L.....	5-6
F15.....	6 at #1 Florida.....	L.....	0-8 (5)
F20.....	\$ vs. Hofstra.....	L.....	3-4
F20.....	\$ at #6 Louisiana-Lafayette.....	L.....	3-4
F21.....	\$ vs. Hofstra.....	L.....	3-9
F21.....	\$ vs. Missouri State.....	L.....	2-3 (8)
F22.....	\$ vs. Missouri State.....	L.....	2-6
F27.....	^ vs. LIU Brooklyn.....	W.....	10-2 (5)
F27.....	^ at #17 UCF.....	W.....	3-2
F28.....	^ vs. Princeton.....	L.....	2-10 (5)
M1.....	^ vs. Florida A&M.....	W.....	2-0
M6.....	# vs. San Jose State.....	L.....	2-11
M6.....	# vs. Fresno State.....	L.....	0-9 (5)
M7.....	# vs. San Diego State.....	L.....	2-7
M7.....	# at Cal State Fullerton.....	W.....	12-11
M8.....	# vs. #2 Oregon.....	L.....	1-2
M14.....	% vs. East Carolina.....	W.....	5-1
M14.....	% at #6 Oklahoma.....	L.....	3-23 (5)
M15.....	% vs. East Carolina.....	L.....	2-3 (8)
M15.....	% at #6 Oklahoma.....	L.....	2-8
M16.....	% at #6 Oklahoma.....	L.....	0-9 (5)
M17.....	% at Oklahoma State.....	L.....	5-6
M18.....	at Tulsa.....	W.....	7-6
M20.....	* Maryland.....	L.....	14-15
M21.....	* Maryland.....	W.....	8-4
M22.....	* Maryland.....	L.....	0-19 (5)
M25.....	* Nebraska.....	L.....	2-12 (6)
M25.....	* Nebraska.....	L.....	7-16
M28.....	* at #4 Michigan.....	L.....	0-6
M28.....	* at #4 Michigan.....	L.....	4-7
M29.....	* at #4 Michigan.....	W.....	6-4
A1.....	at Drake.....	L.....	0-1
A2.....	Western Illinois.....	L.....	8-11
A3.....	* Illinois.....	W.....	15-7 (5)
A4.....	* Illinois.....	L.....	7-15
A5.....	* Illinois.....	L.....	7-12
A10.....	* at Wisconsin.....	W.....	16-4 (5)
A11.....	* at Wisconsin.....	L.....	4-5
A12.....	* at Wisconsin.....	W.....	3-2 (10)
A15.....	Iowa State.....	L.....	4-5
A17.....	* at Purdue.....	W.....	2-0
A18.....	* at Purdue.....	L.....	1-4
A18.....	* at Purdue.....	W.....	5-1
A22.....	* at #15 Missouri.....	L.....	2-10 (6)
A25.....	* at #12 Minnesota.....	L.....	0-8 (5)
A25.....	* at #12 Minnesota.....	L.....	0-8 (5)
A26.....	* at #12 Minnesota.....	L.....	0-9 (5)
M1.....	* Northwestern.....	L.....	0-1

M2.....	* Northwestern.....	L.....	6-11
M3.....	* Northwestern.....	W.....	8-6
M7.....	+ vs. Rutgers.....	W.....	5-3
M8.....	+ vs. Minnesota.....	W.....	2-0
M9.....	+ vs. Nebraska.....	L.....	6-9

! UNI Dome Tournament (Cedar Falls, Iowa)

6 University of Florida Tournament (Gainesville, Fla.)

\$ Ragin' Cajon Invitational (Lafayette, La.)

^ UCF Doubletree/Radisson Invitational (Orlando, Fla.)

Judi Garman Classic (Fullerton, Calif.)

% University of Oklahoma Tournament (Norman, Okla.)

+ Big Ten Tournament

* Conference Game

2016

13-39 Overall, 3-20 Big Ten

F12.....	! vs. Louisville.....	W.....	1-0
F12.....	! at TAMU Corpus Christi.....	L.....	1-2
F13.....	! vs. Louisville.....	L.....	2-7
F13.....	! vs. Sam Houston State.....	W.....	8-0 (6)
F14.....	! at TAMU Corpus Christi.....	L.....	1-2
F19.....	# vs. IUPUI.....	W.....	7-1
F19.....	# vs. UIC.....	L.....	2-3
F20.....	# vs. Lipscomb.....	L.....	0-7
F20.....	# vs. Loyola.....	L.....	0-4
F21.....	# vs. Indiana State.....	L.....	2-3
F26.....	\$ vs. Georgia Southern.....	W.....	11-0 (5)
F26.....	\$ vs. Georgia Southern.....	L.....	4-7
F27.....	\$ at Coastal Carolina.....	L.....	8-10
F27.....	\$ vs. Georgia Southern.....	L.....	2-10 (5)
F28.....	\$ at Coastal Carolina.....	L.....	5-6
M5.....	% at Tulsa.....	L.....	1-2
M5.....	% vs. Lamar.....	W.....	4-3
M6.....	% at Tulsa.....	L.....	7-9
M6.....	% vs. Lamar.....	W.....	14-8
M16.....	^ vs. Texas.....	W.....	1-0
M16.....	^ at Hawaii.....	L.....	3-4
M17.....	^ vs. Texas.....	L.....	3-4
M18.....	^ at Hawaii.....	L.....	4-5
M19.....	^ at Hawaii.....	W.....	4-0
M25.....	at Indiana *	L.....	3-5
M26.....	at Indiana *	L.....	3-9
M27.....	at Indiana *	L.....	5-10
A1.....	vs. Purdue *	L.....	4-6
A2.....	vs. Purdue *	L.....	7-8
A3.....	vs. Purdue *	W.....	10-3
A6.....	at Nebraska *	L.....	5-6
A6.....	at Nebraska *	L.....	1-3
A8.....	at Northwestern *	L.....	9-13
A9.....	at Northwestern *	L.....	5-6
A10.....	at Northwestern *	L.....	5-9
A12.....	vs. Northern Iowa.....	W.....	6-3
A13.....	vs. Drake.....	W.....	8-7 (8)
A15.....	vs. Wisconsin *	L.....	4-5
A16.....	vs. Wisconsin *	W.....	5-2
A17.....	vs. Wisconsin *	L.....	1-3
A19.....	vs. Missouri.....	L.....	1-7
A19.....	vs. Missouri.....	L.....	4-11
A22.....	vs. Penn State *	L.....	3-8
A23.....	vs. Penn State *	W.....	4-1
A24.....	vs. Penn State *	L.....	3-11 (6)

A29.....	at Illinois *	L.....	1-5
A30.....	at Illinois *	L.....	1-5
M1.....	at Illinois *	L.....	0-8 (5)
M3.....	at Iowa State.....	L.....	0-5
M6.....	vs. Minnesota *	L.....	3-14
M7.....	vs. Minnesota *	L.....	2-9
M8.....	vs. Minnesota *	L.....	0-12 (5)

! TAMU CC Tournament (Corpus Christi, Texas)

Rosemont Tournament (Rosemont, Ill.)

\$ Coastal Carolina Invitational (Conway, S.C.)

% Tulsa Tournament (Tulsa, Okla.)

^ Rainbow Wahine Invitational (Honolulu, Hawaii)

2017

19-32 Overall, 9-14 Big Ten

F10.....	! vs. Abilene Christian.....	W.....	2-1
F10.....	! vs. TAMU Corpus Christi.....	W.....	8-0 (6)
F11.....	! at Texas State.....	L.....	0-2
F11.....	! vs. Texas Tech.....	L.....	4-7
F12.....	! vs. Abilene Christian.....	L.....	1-3
F17.....	# vs. Virginia Tech.....	L.....	1-2 (8)
F18.....	# vs. Virginia Tech.....	L.....	1-2
F18.....	# vs. Georgia Tech.....	L.....	2-3
F19.....	# vs. Georgia Tech.....	L.....	5-6
M2.....	\$ vs. No. 3 Florida.....	L.....	0-8 (5)
M2.....	\$ vs. Fresno State.....	L.....	7-11
M3.....	\$ vs. No. 8 Washington.....	L.....	0-8 (5)
M4.....	\$ vs. No. 20 Arizona State.....	L.....	4-5 (10)
M4.....	\$ vs. No. 23 California.....	L.....	0-1
M11.....	vs. UMKC.....	Cancelled	
M12.....	vs. UMKC.....	Cancelled	
M11.....	vs. Drake.....	L.....	1-11
M12.....	at Kansas.....	L.....	2-6
M13.....	at Kansas.....	Cancelled	
M15.....	at Missouri (DH).....	L.....	0-9 (5)
M15.....	at Missouri (DH).....	L.....	0-2
M17.....	vs. Valparaiso.....	W.....	3-0
M18.....	vs. SDSU.....	W.....	2-0
M19.....	vs. Creighton.....	L.....	2-4 (8)
M19.....	vs. SDSU.....	W.....	5-0
M20.....	vs. South Dakota.....	W.....	1-0
M24.....	* vs. Illinois.....	L.....	0-8
M25.....	* vs. Illinois.....	L.....	2-5
M26.....	* vs. Illinois.....	L.....	4-7
M31.....	* at Purdue.....	L.....	2-4
A1.....	* at Purdue.....	W.....	5-0
A2.....	* at Purdue.....	W.....	8-3
A7.....	* at Wisconsin.....	L.....	1-8
A8.....	* at Wisconsin.....	W.....	4-3
A9.....	* at Wisconsin.....	L.....	5-6 (10)
A11.....	at Northern Iowa.....	W.....	4-2
A12.....	* vs. Nebraska (DH).....	W.....	4-3
A12.....	* vs. Nebraska (DH).....	W.....	5-2
A14.....	* vs. Rutgers.....	W.....	2-0
A15.....	* vs. Rutgers.....	W.....	5-4
A16.....	* vs. Rutgers.....	L.....	0-2
A18.....	vs. Iowa State.....	W.....	2-1
A21.....	* at No. 5 Minnesota.....	L.....	0-5



IOWA SOFTBALL

ALL-TIME RESULTS

A22.....*	at No. 5 Minnesota.....	L.....	1-9 (5)
A23.....*	at No. 5 Minnesota.....	L.....	0-3
A25.....	vs. Western Illinois.....	W.....	3-1
A28.....*	at Ohio State.....	L.....	1-3
A29.....*	at Ohio State.....	L.....	0-6
A30.....*	at Ohio State.....	W.....	4-2
M2.....	at Drake.....	W.....	2-0
M5.....*	vs. Northwestern.....	L.....	2-5
M6.....*	vs. Northwestern.....	W.....	7-6 (11)
M7.....*	vs. Northwestern.....	L.....	2-5
M11.....	& vs. Wisconsin.....	L.....	0-3
! Centurylink Classic			
# ACC/Big Ten Challenge			
\$ Judi Garman Classic			
% Jayhawk Invitational			
^ Hawkeye Invitational			
* Big Ten Conference game			
& Big Ten Tournament			

2018

21-32 Overall, 6-16 Big Ten

F9.....!	vs. UIC.....	W.....	3-0
F9.....!	vs. Eastern Illinois.....	L.....	2-4
F10.....!	vs. Evansville.....	Cancelled	
F11.....!	vs. UIC.....	L.....	4-6
F11.....!	at UL Lafayette.....	L.....	0-9
F16.....	# vs. Tulsa.....	W.....	2-1
F16.....	# vs. Butler.....	L.....	0-4
F17.....	# vs. Butler.....	W.....	8-0
F17.....	# at Texas A&M.....	L.....	2-3
F18.....	# vs. Tulsa.....	W.....	11-3
M2.....	\$ vs. Stanford.....	L.....	2-3
M2.....	\$ at Cal State Fullerton.....	Cancelled	
M3.....	\$ vs. Cal Poly.....	L.....	2-3
M3.....	\$ vs. #17 UL Lafayette.....	Cancelled	
M4.....	\$ vs. #8 Baylor.....	W.....	3-1
M10.....	% vs. Georgetown.....	W.....	5-0
M10.....	% at Grand Canyon.....	W.....	12-1
M11.....	% vs. Georgetown.....	W.....	2-0
M11.....	% at Grand Canyon.....	L.....	0-1
M12.....	% at Grand Canyon.....	W.....	6-5
M14.....	at #13 Arizona State.....	W.....	3-1
M14.....	at #13 Arizona State.....	L.....	0-9
M17.....	^ vs. Wichita State.....	W.....	3-2
M17.....	^ at Creighton.....	W.....	4-3
M18.....	^ vs. Wichita State.....	L.....	5-12
M21.....	vs. SDSU.....	L.....	1-4
M21.....	vs. SDSU.....	L.....	2-5
M23.....	vs. #17 Michigan.....	L.....	1-4
M23.....	vs. #17 Michigan.....	W.....	4-3
M25.....	vs. #17 Michigan.....	Cancelled	
M27.....	vs. UW Green Bay.....	W.....	9-1
M27.....	vs. UW Green Bay.....	W.....	3-2
M28.....	vs. Drake.....	L.....	1-3
M30.....	* at Maryland.....	L.....	1-2
M31.....	* at Maryland.....	L.....	2-5
A1.....	* at Maryland.....	L.....	0-1
A4.....	vs. UNI.....	Postponed	
A7.....	* vs. Wisconsin.....	W.....	3-0
A7.....	* vs. Wisconsin.....	W.....	4-3
A8.....	* vs. Wisconsin.....	W.....	5-3

A10.....*	at Nebraska.....	W.....	2-1
A10.....*	at Nebraska.....	L.....	0-3
A12.....*	vs. Minnesota.....	L.....	0-8
A13.....*	vs. Minnesota.....	L.....	2-6
A13.....*	vs. Minnesota.....	L.....	1-11
A17.....	vs. Western Illinois.....	L.....	1-2
A20.....*	at Illinois.....	L.....	1-7
A21.....*	at Illinois.....	L.....	5-6
A22.....*	at Illinois.....	L.....	7-9
A25.....	at Iowa State.....	L.....	2-4
A27.....*	at Northwestern.....	L.....	1-4
A28.....*	at Northwestern.....	W.....	3-0
A29.....*	at Northwestern.....	L.....	2-6
M4.....*	vs. Purdue.....	L.....	1-3
M5.....*	vs. Purdue.....	L.....	0-9
M6.....*	vs. Purdue.....	L.....	0-6
M10.....	& vs. Ohio State.....	W.....	5-1
M12.....	& vs. Ohio State.....	L.....	1-2
! Mardi Gras Tournament..... # Texas A&M Invite			
\$ Judi Garman Classic..... % Grand Canyon Invite			
^ Creighton Invite..... * Big Ten Conference Game			
& Big Ten Tournament			

Renee Gillispie

Head Coach: 2019-present

Record at Iowa: 36-37

Big Ten Record: 5-18

2019

19-32 Overall, 5-18 Big Ten

F8.....!	vs. Bucknell.....	W.....	5-3
F8.....!	vs. #10 LSU.....	L.....	0-9 (5)
F9.....!	vs. Tulsa.....	L.....	0-3
F9.....!	vs. #10 LSU.....	L.....	1-16(5)
F15.....	# vs. Villanova.....	L.....	2-4
F15.....	# vs. Kansas.....	W.....	2-1
F16.....	# vs. Missouri.....	L.....	1-9
F16.....	# vs. St. Joseph's.....	L.....	1-4
F17.....	# vs. UMASS.....	W.....	5-3
F22.....	\$ vs. UAB.....	W.....	3-1
F22.....	\$ vs. Fordham.....	W.....	5-3
F23.....	\$ vs. Morgan State.....	W.....	3-0
F23.....	\$ vs. Fordham.....	W.....	5-0
F24.....	\$ vs. Notre Dame.....	W.....	2-1
F24.....	(EHX) vs. Czech Ntl.....	W.....	12-5
M1.....	% vs. W. Michigan.....	W.....	6-1
M1.....	% vs. Binghamton.....	W.....	8-5
M2.....	% vs. MTSU.....	L.....	6-8
M2.....	% vs. USF.....	L.....	0-1
M3.....	% vs. Ball State.....	W.....	10-3
M8.....	^ vs. UIC.....	W.....	5-1
M8.....	^ vs. UW Green Bay.....	L.....	4-6
M9.....	^ vs. Butler.....	Cancelled	
M10.....	^ vs. UW Green Bay.....	W.....	12-0
M10.....	^ vs. Miami (OH).....	W.....	2-1
M20.....	at Illinois State.....	Cancelled	
M22.....	* at Purdue.....	L.....	2-3
M23.....	* at Purdue.....	W.....	2-1
M23.....	* at Purdue.....	L.....	2-4
M27.....	vs. W. Illinois.....	L.....	1-10

M29.....*	vs. Northwestern.....	L.....	0-5
M30.....*	vs. Northwestern.....	L.....	2-6
M31.....*	vs. Northwestern.....	L.....	0-6
A5.....*	at Wisconsin.....	L.....	0-8 (6)
A6.....*	at Wisconsin.....	L.....	1-9 (6)
A7.....*	at Wisconsin.....	L.....	2-4
A9.....	@ vs. Iowa State.....	L.....	0-2
A12.....*	vs. Illinois.....	L.....	1-12 (5)
A13.....*	vs. Illinois.....	L.....	11-12
A13.....*	vs. Illinois.....	W.....	4-3
A17.....	at Drake.....	L.....	0-5
A19.....*	at Rutgers.....	L.....	1-3
A19.....*	at Rutgers.....	L.....	0-1
A21.....*	at Rutgers.....	W.....	4-0
A24.....*	vs. Nebraska.....	L.....	5-7
A24.....*	vs. Nebraska.....	W.....	3-1
A26.....*	at Minnesota.....	L.....	0-9 (5)
A26.....*	at Minnesota.....	L.....	0-8 (5)
A28.....*	at Minnesota.....	L.....	1-6
A30.....	at UNI.....	L.....	2-4
M3.....*	vs. Ohio State.....	W.....	1-0
M4.....*	vs. Ohio State.....	L.....	0-10 (5)
M5.....*	vs. Ohio State.....	L.....	0-5
M9.....	& vs. Wisconsin.....	L.....	4-7
! Tiger Classic..... # Diamond 9 Citrus Blossom			
\$ Diamond 9 Citrus Classic..... % USF Series			
^ Saluki Invitational..... @ Iowa Corn Cy-Hawk Series			
* Big Ten Conference Game..... & Big Ten Tournament			

2020*

17-5 Overall, 0-0 Big Ten

F7.....!	vs. East Carolina.....	W.....	6-5
F7.....!	vs. Virginia Tech.....	L.....	1-9
F8.....!	vs. Campbell.....	W.....	5-2
F8.....!	vs. Coastal Carolina.....	W.....	2-1 (8)
F9.....!	vs. Virginia Tech.....	W.....	4-3 (8)
F14.....	# vs. Boston College.....	W.....	4-0
F15.....	# vs. Boston College.....	W.....	4-1
F15.....	# vs. Georgia Tech.....	L.....	0-8
F16.....	# vs. Georgia Tech.....	W.....	5-0
F21.....	\$ vs. Portland State.....	W.....	8-3
F21.....	\$ vs. UMKC.....	W.....	2-1
F22.....	\$ vs. Portland State.....	W.....	8-0 (6)
F22.....	\$ at Hawaii.....	W.....	2-1
F23.....	\$ vs. UMKC.....	W.....	4-2
F28.....	% vs. Miami University (OH).....	L.....	1-2
F28.....	% vs. Florida Gulf Coast.....	W.....	7-1
F29.....	% vs. South Alabama.....	L.....	2-3
F29.....	% vs. Florida Atlantic.....	W.....	6-5
M6.....	\$ vs. Loyola (IL).....	W.....	3-1 (8)
M6.....	\$ vs. South Dakota State.....	L.....	2-8
M7.....	\$ vs. Central Michigan.....	W.....	5-0
M7.....	\$ vs. Ohio University.....	W.....	1-0

*2020 Season was cut short due to COVID-19 Pandemic

! Kickin' Chicken Classic

#ACC/Big Ten Challenge

\$The Spring Games



IOWA SOFTBALL

ALL-TIME RESULTS

2021

26-15 Overall, 26-15 Big Ten

F26!Ohio State.....	L.....	2-3
F26!Ohio State.....	L.....	2-3
F26!Ohio State.....	W.....	4-3
F27!Michigan.....	L.....	0-2
F27!Michigan.....	L.....	5-6
F28!Michigan State.....	W.....	6-1
F28!Michigan State.....	L.....	0-1
M11\$Penn State.....	W.....	5-1
M11\$Penn State.....	W.....	6-5
M12\$Penn State.....	W.....	2-0
M13\$Maryland.....	W.....	1-0
M13\$Maryland.....	L.....	3-2
M14\$Maryland.....	W.....	4-3
M26Purdue.....	W.....	4-2
M27Purdue.....	W.....	5-3
M27Purdue.....	L.....	5-4
M28Purdue.....	W.....	8-3
A2Indiana.....	L.....	4-1
A3Indiana.....	W.....	8-0
A3Indiana.....	W.....	1-0
A4Indiana.....	W.....	2-1
A9Wisconsin.....	L.....	1-7
A10Wisconsin.....	L.....	0-1
A10Wisconsin.....	W.....	3-1
A11Wisconsin.....	L.....	2-3
A16Northwestern.....	L.....	0-7
A17Northwestern.....	L.....	7-9
A17Northwestern.....	L.....	4-7
A18Northwestern.....	W.....	5-2
A23Minnesota.....	L.....	0-3
A24Minnesota.....	W.....	3-1
A24Minnesota.....	L.....	4-5
A25Minnesota.....	L.....	5-9
A30Rutgers.....	W.....	11-8
M1Rutgers.....	W.....	9-1
M1Rutgers.....	W.....	6-2
M2Rutgers.....	W.....	8-0
M7Nebraska.....	W.....	1-0
M8Nebraska.....	L.....	0-4
M9Nebraska.....	W.....	6-1
M9Nebraska.....	W.....	4-1
M14Illinois.....	W.....	3-1
M15Illinois.....	W.....	7-2
M15Illinois.....	L.....	1-9
M16Illinois.....	W.....	4-3

! Big Ten Bubble #1

\$ Big Ten Bubble #2



Seniors Riley Sheehy and Kate Claypool



Sophomore Brylee Klosterman



IOWA SOFTBALL

SERIES RECORDS

IOWA'S ALL-TIME RECORD: 1369-1041-5 (.566)

OPPONENT.....RECORD (WIN %)

Abilene Christian.....	1-1 (.500)
Adelphi.....	1-1 (.500)
Akron.....	5-2 (.714)
Alabama.....	1-3 (.250)
Albany.....	1-0 (1.000)
Arizona.....	0-5 (.000)
Arizona State.....	11-24 (.314)
Arkansas.....	1-5 (.166)
Auburn.....	2-2 (.500)
Augustana.....	1-0 (1.000)
Ball State.....	14-1 (.933)
Baylor.....	1-3 (.250)
Belmont.....	1-0 (1.000)
Bethune-Cookman.....	2-0 (1.000)
Binghamton.....	1-0 (1.000)
Boston University.....	1-2 (.333)
Boston College.....	3-0 (1.000)
Bowling Green.....	8-1 (.889)
Bradley.....	7-0 (1.000)
Briar Cliff.....	0-1 (.000)
Brigham Young (BYU).....	4-0 (1.000)
Buena Vista.....	2-2 (.500)
Buffalo.....	3-0 (1.000)
Bucknell.....	1-0 (1.000)
Butler.....	1-1 (.500)
Cal Poly.....	0-3 (.000)
Cal Poly Pomona.....	1-1 (.500)
Cal Poly San Luis Obispo.....	0-1 (.000)
Cal State Bakersfield.....	1-1 (.500)
Cal State Fullerton.....	5-1 (.833)
Cal State Hayward.....	1-1 (.500)
Cal State Northridge.....	1-2 (.333)
Cal State Sacramento.....	2-1 (.667)
California.....	8-15 (.348)
California-Davis.....	1-0 (1.000)
California-Santa Barbara.....	3-0 (1.000)
California-Riverside.....	2-1 (.667)
Campbell.....	1-0 (1.000)
Canisius.....	1-0 (1.000)
Central College.....	1-0 (1.000)
Central Florida.....	2-1 (.667)
Central Michigan.....	9-2 (.818)
Central (Okla.) State.....	0-1 (.000)
Charlotte.....	1-0 (1.000)
Coastal Carolina.....	1-2 (.333)
Coe College.....	2-0 (1.000)
Colgate.....	1-0 (1.000)
Colorado State.....	3-2 (.600)
Connecticut.....	4-1 (.800)
Cornell.....	3-1 (.750)
Creighton.....	9-22 (.290)
C.W. Post.....	1-0 (1.000)
Dartmouth.....	1-0 (1.000)
Davis & Elkins.....	1-0 (1.000)
Dayton.....	1-0 (1.000)
DePaul.....	8-2 (.800)
Detroit-Mercy.....	1-0 (1.000)
Dordt.....	1-0 (1.000)

Drake.....	37-16 (.698)
Drexel.....	3-0 (1.000)
East Carolina.....	3-2 (.600)
Eastern Illinois.....	6-1-1 (.750)
Eastern Kentucky.....	2-0 (1.000)
Eastern Michigan.....	4-1 (.800)
Elon.....	1-0 (1.000)
Elon.....	1-0 (1.000)
Emporia State.....	2-0 (1.000)
Florida.....	1-5 (.167)
Florida A&M.....	4-0 (1.000)
Florida Atlantic.....	4-3 (.571)
Florida Gulf Coast.....	2-0 (1.000)
Florida International.....	2-2 (.500)
Florida State.....	3-6 (.333)
Fordham.....	2-0 (1.000)
Fresno State.....	3-5 (.375)
Gardner-Webb.....	2-0 (1.000)
Georgetown.....	2-0 (1.000)
Georgia.....	2-1 (.667)
Georgia State.....	4-0 (1.000)
Georgia Southern.....	6-2 (.750)
Georgia Tech.....	1-7 (.125)
Grand Canyon.....	2-1 (.666)
Grand View College.....	3-3 (.500)
Hartford.....	2-0 (1.000)
Harvard.....	1-0 (1.000)
Hawaii.....	4-2 (.666)
Hofstra.....	3-3 (.500)
Houston.....	1-0 (1.000)
Howard.....	1-0 (1.000)
Idaho State.....	3-0 (1.000)
Illinois.....	25-28 (.471)
Illinois-Chicago.....	6-3 (.666)
Illinois State.....	32-20 (.615)
Indian Hills CC.....	1-0 (1.000)
Indiana.....	65-40-1 (.613)
Indiana State.....	4-1 (.800)
Iowa State.....	33-32-2 (.507)
Iowa Wesleyan.....	3-0 (1.000)
IPFW.....	0-1 (.000)
IUPUI.....	1-0 (1.000)
Jackson State.....	1-0 (1.000)
Kansas.....	7-12 (.368)
Kansas State.....	3-0 (1.000)
Kearney State.....	2-0 (1.000)
Kennesaw State.....	1-0 (1.000)
Kent State.....	2-0 (1.000)
Kentucky.....	2-1 (.667)
Lamar.....	2-0 (1.000)
Liberty.....	2-1 (.667)
Lipscomb.....	0-4 (.000)
Long Beach State.....	3-3 (.500)
Long Island.....	6-2 (.750)
Longwood.....	1-1 (.500)
Loras College.....	3-0 (1.000)
Louisiana-Lafayette.....	2-5 (.285)
Louisiana State.....	0-3 (.000)
Louisiana Tech.....	0-2 (.000)
Louisville.....	6-4 (.600)
Loyola Chicago.....	2-1 (.666)

Luther College.....	2-0 (1.000)
Maine.....	3-0 (1.000)
Marist.....	2-0 (1.000)
Marshall.....	0-1 (.000)
Marycrest.....	3-0 (1.000)
Maryland.....	6-7 (.461)
Massachusetts.....	2-0 (1.000)
Memphis.....	1-0 (1.000)
Mercer.....	1-0 (1.000)
Mesa CC.....	1-0 (1.000)
Miami (Ohio).....	6-2 (.750)
Michigan.....	55-60-1 (.474)
Michigan State.....	75-30 (.714)
Middle Tennessee State.....	1-1 (.500)
Minnesota.....	60-61 (.495)
Mississippi.....	2-1 (.667)
Mississippi State.....	2-4 (.333)
Missouri.....	8-19 (.296)
Missouri State.....	2-6 (.250)
Missouri-Kansas City.....	2-0 (1.000)
Morgan State.....	1-0 (1.000)
Mount Mercy College.....	1-0 (1.000)
Murray State.....	0-1 (.000)
Nebraska.....	19-20 (.487)
Nebraska-Omaha.....	3-0 (1.000)
Nebraska-Wesleyan.....	1-0 (1.000)
Nevada.....	2-1 (.667)
Nevada-Las Vegas.....	4-3 (.571)
New Mexico.....	4-4 (.500)
North Carolina.....	1-5 (.167)
North Carolina-Greensboro.....	1-0 (1.000)
North Carolina State.....	1-1 (.500)
North Carolina-Wilmington.....	1-0 (1.000)
North Dakota.....	1-0 (1.000)
North Dakota State.....	5-1 (.833)
North Texas.....	1-0 (1.000)
Northeast Louisiana.....	0-1 (.000)
Northeast Missouri State.....	3-1 (.750)
Northern Colorado.....	1-3 (.250)
Northern Illinois.....	25-16 (.610)
Northern Iowa.....	31-18 (.632)
Northwestern.....	56-71 (.440)
Notre Dame.....	5-3 (.625)
Ohio.....	1-1 (.500)
Ohio State.....	68-47 (.591)
Oklahoma.....	4-10 (.286)
Oklahoma City.....	1-2 (.333)
Oklahoma State.....	4-13 (.235)
Oregon.....	2-2 (.500)
Oregon State.....	2-2 (.500)
Pacific.....	7-1 (.875)
Penn State.....	44-20 (.687)
Pittsburg State.....	1-0 (1.000)
Portland State.....	2-0 (1.000)
Presbyterian.....	1-0 (1.000)
Princeton.....	0-1 (.000)
Purdue.....	48-19 (.716)
Radford.....	2-0 (1.000)
Rhode Island.....	1-0 (1.000)
Rider College.....	3-1 (.750)
Robert Morris.....	2-0 (1.000)



IOWA SOFTBALL

SERIES RECORDS

Rutgers.....	12-3 (.800)
Sacramento State.....	9-2 (.818)
Saint Ambrose.....	12-2 (.857)
Saint Francis.....	2-0 (1.000)
St. Joseph's.....	0-1 (.000)
St. John's.....	2-1 (.667)
Saint Louis.....	1-1 (.500)
Saint Mary's (Calif.).....	1-1 (.500)
Sam Houston State.....	1-3 (.250)
San Diego State.....	3-3 (.500)
San Francisco.....	1-0 (1.000)
San Jose State.....	9-3 (.750)
Santa Clara.....	9-1 (.900)
Seattle University.....	1-0 (1.000)
South Alabama.....	0-1 (.000)
South Carolina.....	2-4 (.333)
South Dakota.....	7-0 (1.000)
South Dakota State.....	9-3 (.750)
South Florida.....	3-7 (.300)
South Mountain CC.....	1-0 (1.000)
Southeast Missouri.....	0-2 (.000)
Southern Illinois.....	4-1 (.800)
Southern Illinois Edwardsville.....	2-2 (.500)
Southern Utah.....	1-0 (1.000)
Southwest Texas.....	1-0 (1.000)
Stanford.....	1-2 (.333)
Stephen F. Austin.....	5-1 (.833)
Stetson.....	7-4 (.636)
Syracuse.....	3-2 (.600)
Temple.....	4-0 (1.000)
Tennessee.....	1-3 (.250)
Tennessee-Chattanooga.....	2-2 (.500)
Tennessee Tech.....	3-1 (.750)
Texas.....	3-4 (.429)
Texas A&M.....	4-2 (.666)
Texas A&M - Corpus Christi.....	1-2 (.333)
Texas-Arlington.....	3-2 (.600)
Texas State.....	3-2 (.600)
Texas Tech.....	1-3 (.250)
Texas Wesleyan.....	2-0 (1.000)
Texas Women's.....	0-1 (.000)
Toledo.....	6-3 (.667)
Troy.....	2-0 (1.000)
Tulsa.....	4-4 (.500)
UAB.....	1-1 (.500)
UCLA.....	1-6 (.143)
UMBC.....	1-0 (1.000)
Upper Iowa.....	2-0 (1.000)
U.S. International.....	4-1 (.800)
Utah.....	3-4 (.429)
Utah State.....	7-2 (.779)
Utah Valley.....	2-0 (1.000)
Valparaiso.....	2-0 (1.000)
Vermont.....	1-0 (1.000)
Villanova.....	0-1 (.000)
Virginia.....	5-0 (1.000)
Virginia Tech.....	7-3 (.700)
Wagner College.....	1-0 (1.000)
Wartburg.....	5-1 (.833)
Washington.....	1-9 (.100)
Western Illinois.....	27-23 (.540)

Western Kentucky.....	1-1 (.500)
Western Michigan.....	5-0 (1.000)
Western Oregon.....	2-0 (1.000)
Wichita State.....	5-2 (.714)
William Penn.....	7-6 (.538)
Winthrop.....	4-0 (1.000)
Wisconsin.....	40-26 (.606)
Wisconsin-Green Bay.....	14-1 (.933)
Wyoming.....	0-1 (.000)
Yale.....	2-0 (1.000)



Sophomore Marissa Peek



IOWA SOFTBALL

ALL-TIME SERIES RESULTS

Abilene Christian (1-1)
2/10/17 W 2-1
2/12/17 L 1-3

Adelphi (1-1)
3/22/89 L 0-6
4/13/90 W 1-0 (8)

Akron (5-2)
3/22/86 W 1-0
3/27/86 W 1-0
1987 W 4-1
1987 L 0-3
3/21/88 W 2-1
3/24/88 L 2-3
3/30/91 W 3-2

Alabama (1-3)
3/4/99 W 4-3
2/26/10 L 4-5
2/22/13 (A) L 0-5
2/23/13 (A) L 1-4

Albany (1-0)
2/25/11 W 2-1

Arizona (0-5)
2/22/91 L 2-9
2/22/92 L 1-6
5/23/96 L 2-5
5/26/96 L 2-10
3/16/12 L 1-6

Arizona State (11-24)
2/23/91 W 2-0
2/22/92 L 1-6
2/27/93 W 5-4 (8)
2/26/94 W 4-2
2/25/95 L 3-4
2/24/96 L 5-12
2/22/97 L 3-5
2/21/98 L 0-4
2/20/99 L 2-4
3/13/99 W 7-1
2/19/00 W 1-0
3/17/00 L 0-5
2/17/01 W 3-1
3/10/01 L 2-3
3/11/01 W 2-0
2/15/02 L 1-9
3/9/02 L 1-5
2/15/03 L 1-5
2/16/03 L 0-8 (5)
2/21/04 W 9-0 (5)
2/21/04 L 0-3
3/14/04 W 3-0
2/18/05 W 2-0
2/17/06 L 4-5
2/18/06 L 7-10 (9)
2/19/06 L 1-8
3/12/06 L 0-3
2/17/07 L 3-4
2/23/08 L 0-1
2/14/09 L 2-5
2/20/10 L 4-7
2/17/12 (A) L 2-5

3/4/17 L 4-5 (10)
3/14/18 W 3-1
3/14/18 L 0-9

Arkansas (1-5)
2/11/06 L 0-1
2/12/06 W 5-1
2/17/08 L 3-5
2/12/10 L 1-2
2/27/10 L 2-3
2/11/12 (N) L 2-10 (5)
Auburn (2-2)
2/21/97 W 7-5 (8)
3/5/05 L 1-2
3/6/05 W 16-1 (5)
5/15/09 L 0-1

Augustana (1-0)
4/24/81 W 4-3

Ball State (14-1)
3/8/91 W 8-2 (8)
3/29/91 W 1-0
3/7/96 W 4-0
2/22/98 W 4-3
3/10/00 W 6-1
2/23/02 W 5-1
3/27/04 W 6-0
3/28/04 W 9-0 (5)
2/27/05 W 8-0 (6)
3/26/05 W 4-0
3/27/05 W 10-0 (6)
3/26/06 W 5-0
3/24/07 W 9-2
3/18/13 (N) L 5-7
3/3/19 W 10-3

Baylor (1-3)
3/4/04 L 3-4 (9)
2/10/12 (A) L 0-4
2/15/14 (A) L 0-2
3/4/18 W 3-1

Belmont (1-0)
2/12/12 (N) W 8-0 (5)

Bethune-Cookman (2-0)
5/18/00 W 9-1
3/18/09 W 3-0 (8)

Binghamton (1-0)
3/1/19 W 8-5

Boston (1-2)
3/4/04 W 4-0
3/2/07 L 5-7
5/16/09 L 1-3

Boston College (3-0)
2/23/02 W 7-6
2/14/20 (N) W 4-0
2/15/20 (N) W 4-1

Bowling Green (8-1)
3/25/86 W 2-0

3/26/86 W 2-0
3/28/86 W 2-1
3/19/89 W 4-3
3/24/94 W 7-0
3/26/94 W 6-1
3/19/95 W 8-0
3/26/97 L 0-1
3/15/08 W 2-0
Bradley (7-0)
4/26/83 W 5-4
4/26/83 W 11-7
3/30/91 W 5-1
4/13/93 W 3-0
4/13/93 W 6-2
4/6/95 W 4-3
4/6/95 W 5-0

Briar Cliff (0-1)
1978 L 1-2

Brigham Young (BYU) (4-0)
2/16/01 W 8-1
2/17/01 W 4-3 (8)
3/15/01 W 2-1
3/15/07 W 4-0

Buena Vista (2-2)
3/22/82 W 4-3
3/21/83 W 8-3
3/22/83 L 0-5
3/26/86 L 1-2

Buffalo (3-0)
2/22/08 W 6-1
3/8/08 W 11-0 (6)
2/21/09 W 4-0

Butler (1-1)
2/16/18 L 0-4
2/17/18 W 8-0

Bucknell (1-0)
2/9/19 W 5-3

Cal Poly (0-3)
3/10/07 L 0-6
3/17/07 L 3-8
3/3/18 L 2-3

Cal Poly Pomona (1-1)
2/23/91 W 1-0
2/23/92 L 0-1
Cal Poly San Luis Obispo (0-1)
2/24/96 L 0-4

Cal State Bakersfield (1-1)
3/6/10 L 0-3
3/2/13 (N) W 5-3

Cal State Fullerton (5-1)
3/19/89 L 0-2
5/26/95 W 6-5 (9)
3/8/09 W 3-1 (10)
3/4/11 W 5-1
3/2/13 (A) W 7-0

3/7/15 (A) W 12-11

Cal State Hayward (1-1)
3/24/92 L 0-4
3/16/96 W 4-3

Cal State Northridge (1-2)
3/5/10 L 4-7
3/5/10 W 4-1
2/25/12 L 0-1 (8)

Cal State Sacramento (2-1)
5/19/95 W 3-0
3/23/96 W 3-1
3/24/96 L 0-1

California (8-15)
3/23/81 L 0-7
3/25/90 L 1-2
3/23/92 L 0-1
3/23/92 L 0-4
3/27/93 W 2-0
3/27/94 L 0-5
3/26/95 L 2-3 (9)
3/21/96 L 0-1
3/23/96 W 2-1
5/25/96 W 1-0
3/22/97 W 5-2
3/21/98 W 4-2
3/9/01 L 0-3
3/11/01 L 0-1 (9)
3/17/01 W 1-0 (8)
3/9/02 W 4-1
3/23/03 W 4-3
3/13/04 L 2-8
3/12/05 L 2-7
3/18/06 L 0-1
3/9/07 L 1-4
3/5/11 L 2-6
3/4/17 L 0-1

California-Davis (1-0)
3/11/05 W 2-1 (8)

California-Santa Barbara (3-0)
2/22/91 W 5-0
3/13/99 W 3-0
3/9/01 W 3-1 (8)

California-Riverside (2-1)
2/16/07 W 9-1
3/9/07 L 5-7
3/8/08 W 4-0

Campbell (1-0)
2/8/20 (N) W 5-2

Canisius (1-0)
5/20/00 W 2-1

Central College
1978 W 6-0

Central Florida (2-1)
3/20/08 L 1-4
3/19/09 W 2-1 (11)

2/27/15 (A) W 3-2

Central Michigan (9-2)
3/10/90 L 0-1
3/22/90 W 5-4
3/22/90 W 6-2
3/24/90 W 5-0
3/22/91 W 3-0
3/13/93 W 7-4
3/11/94 W 7-0
3/8/97 L 2-4
2/18/12 (N) W 7-5
2/19/12 (N) W 4-2
3/7/20 (N) W 5-0

Central State (0-1)
3/21/80 L 1-4

Charlotte (1-0)
3/12/93 W 14-0

Coastal Carolina (1-2)
2/27/16 L 8-10
2/28/16 L 5-6
2/8/20 (N) W 2-1 (8)

Coe College (2-0)
4/27/79 W 6-1
4/16/04 W 9-1 (6)

Colgate (1-0)
3/15/11 W 4-0

Colorado State (3-2)
3/23/90 W 2-1
2/23/91 W 1-0
3/13/05 W 5-1
3/13/07 L 0-1 (9)
3/13/07 L 4-5

Connecticut (4-1)
3/22/94 W 2-0
3/24/95 W 10-1
3/24/95 L 0-1
3/25/95 W 8-0
3/11/05 W 5-0

Cornell (3-1)
3/15/08 L 0-1 (8)
3/16/08 W 6-5
3/14/09 W 11-3 (5)
3/15/09 W 5-3

Creighton (9-23)
4/7/79 L 0-2
4/10/80 L 2-6
4/25/81 L 0-5
4/25/81 L 2-11
5/8/81 L 0-1
4/7/84 L 1-4
4/7/84 L 0-7
3/23/85 L 1-3
3/23/85 L 3-4
3/24/85 L 3-4
3/24/85 L 1-5
3/14/87 L 3-5



IOWA SOFTBALL

ALL-TIME SERIES RESULTS

5/9/89	L	2-4	4/23/86	W	1-0	3/22/03	W	5-0	5/21/95	L	0-1	Hawaii (3-2)		
5/9/89	L	0-2	4/27/87	W	5-0				5/21/95	W	2-1 (9)	3/20/98	W	6-2
5/19/89	L	1-6	4/27/87	W	3-2	Eastern Michigan (4-1)			5/24/97	L	6-7	3/18/00	W	7-1
4/3/90	L	1-2	4/6/88	W	4-2	3/8/90	W	3-0	3/17/00	L	0-3	3/16/16	L	3-4
4/3/90	L	1-7	4/6/88	W	6-2	3/8/90	L	3-6	2/24/12 (N)	W	7-1	3/18/16	L	4-5
3/26/93	L	0-1 (8)	3/28/89	W	5-0	3/9/91	W	4-0	3/6/15 (N)	L	0-9 (5)	3/19/16	W	4-0
4/23/98	W	5-2	3/28/89	W	15-0	2/26/95	W	4-0	3/2/17	L	7-11	2/22/20 (A)	W	2-1(8)
4/23/98	W	4-1	5/8/90	L	0-1	2/26/11	W	7-0						
4/20/99	L	0-2	5/8/90	W	6-2				Gardner Webb (2-0)			Hofstra (3-3)		
4/20/99	W	3-1	4/17/91	W	1-0	Elon (1-0)			3/5/05	W	9-1 (5)	3/14/92	W	6-1
3/25/00	W	1-0	4/17/91	W	2-0	3/14/08	W	6-0	3/2/07	W	5-3	3/13/93	L	4-5 (9)
3/26/00	W	1-0	3/28/99	W	4-2							3/9/95	W	4-2
5/1/02	W	4-3	5/2/00	W	3-0	Emporia State (2-0)			Georgetown (2-0)			May 2003	W	3-0
5/21/04	L	4-8 (10)	5/2/00	W	7-0	3/26/85	W	4-1 (10)	3/10/18	W	5-0	2/20/15 (N)	L	3-4
5/21/05	W	2-1 (8)	5/2/01	W	6-0	3/26/85	W	5-3	3/11/18	W	2-0	2/21/15 (N)	L	3-9
5/17/08	W	2-1 (8)	5/2/01	W	10-2 (6)									
3/19/17	L	2-4 (8)	4/10/02	W	10-0	Florida (1-5)			Georgia (2-1)			Houston (1-0)		
3/17/18	W	4-3	4/10/02	W	12-3	3/7/97	W	8-0	3/9/00	W	9-0	2/9/13 (A)	W	4-1
			4/23/03	W	8-0 (5)	3/11/00	L	2-5	2/10/06	W	6-5			
C.W. Post (1-0)			4/23/03	W	10-1 (6)	3/19/08	L	1-6	2/12/11	L	1-8	Howard (1-0)		
1987	W	7-1	3/31/04	L	0-3	2/14/15 (A)	L	0-8 (5)				2/9/07	W	11-0 (5)
			5/5/05	W	1-0	2/15/15 (A)	L	0-5 (5)	Georgia State (4-0)					
Czech National Team (1-0)			4/18/06	W	4-2	3/2/17	L	0-8 (5)	2/24/02	W	4-0	Idaho State (3-0)		
2/24/19 (EXH)	W	12-5	5/2/07	W	1-0				2/22/03	W	4-0 (8)	2/18/07	W	10-4
			2/17/08	W	4-1	Florida A&M (4-0)			2/23/03	W	4-1	2/13/09	W	3-1
Dartmouth (1-0)			4/22/08	L	3-4 (12)	3/7/98	W	2-1 (9)	3/8/03	W	9-1 (5)	2/18/11	W	11-3 (5)
3/3/07	W	1-0	4/29/09	L	0-1	3/5/99	W	9-1						
			2/13/10	W	3-2	3/7/03	W	2-0	Georgia Southern (6-2)			Illinois (25-28)		
Davis & Elkins (1-0)			2/14/10	W	7-3	2/28/15 (N)	W	2-0	3/14/93	W	6-3	4/14/01	L	0-1
3/28/87	W	5-1	4/6/11	L	1-2				3/4/05	W	6-0	4/14/01	L	0-3
			4/4/12 (H)	L	0-1	Florida Atlantic (4-3)			3/4/05	W	6-0	5/11/01	W	7-1
Dayton (1-0)			4/3/13 (A)	W	18-0 (5)	3/7/98	W	1-0	3/3/07	W	2-0	4/5/02	W	8-2
2/15/13 (N)	W	3-0	2/16/14 (N)	W	9-0 (6)	3/22/02	L	1-2	3/16/07	W	9-0 (6)	4/6/02	W	5-4
			4/2/14 (H)	L	3-5	3/24/02	L	2-4	2/26/16	W	11-0	5*9/02	L	2-3
DePaul (8-2)			2/6/15 (N)	L	0-8 (6)	3/16/10	W	3-1	2/26/16	L	4-7	4/27/03	W	8-0 (6)
1987	W	2-1	4/1/15 (A)	L	0-1	3/18/10	W	2-1	2/27/16	L	2-10(5)	4/27/03	W	7-0
3/21/88	W	3-1	4/13/16 (H)	W	8-7 (8)	3/18/10	L	3-4 (8)				5/8/03	W	3-2
3/23/94	L	2-8	3/11/17	L	1-11(6)	2/29/20 (N)	W	6-5	Georgia Tech (1-7)			5/8/04	L	0-2
3/23/94	W	4-1	5/2/17	W	2-0				3/8/02	L	1-2	5/8/04	L	2-5
3/26/94	W	5-0	3/28/18	L	1-3	Florida Gulf Coast (2-0)			3/4/07	L	0-6	5/7/05	W	4-3
3/16/97	W	8-1	4/17/19	L	0-5	2/25/11	W	11-9	2/28/10	L	8-9 (8)	5/8/05	L	7-8
5/16/97	W	2-1				2/28/20 (N)	W	7-1	2/18/17	L	2-3	3/31/06	W	9-0
5/18/97	W	6-2	Drexel (3-0)						2/19/17	L	5-6	4/1/06	W	7-4
5/18/01	W	7-4	3/20/88	W	8-7	Florida International (2-2)			2/15/20 (N)	L	0-8	5/5/07	W	7-6 (8)
3/2/08	L	3-4 (8)	2/23/02	W	4-0	3/22/02	L	0-2	2/16/20 (N)	W	5-0	5/3/08	W	5-2
			2/20/09	W	4-0	3/24/02	L	0-1				5/4/08	W	12-6
Detroit (1-0)						2/10/06	W	1-0	Grand Canyon (2-1)			5/9/08	W	9-1 (5)
4/8/00	W	11-0	East Carolina (3-2)			3/7/09	W	6-5	3/10/18	W	12-1	4/1/09	W	1-0
			3/15/92	W	5-0				3/11/18	L	0-1	4/1/09	W	9-1 (6)
Dordt (1-0)			2/12/11	L	0-1	Florida State (3-6)			3/12/18	W	6-5	5/5/10	L	4-6
1978	W	6-2	3/14/15 (N)	W	5-1	3/9/90	W	5-0				5/5/10	L	6-10
			3/15/15 (N)	L	2-3	3/14/93	L	3-0	Grand View (3-3)			5/4/11	L	2-8
Drake (37-16)			2/7/20 (N)	W	6-5	5/21/93	L	3-5 (15)	1978	W	9-4	5/4/11	L	2-6
5/3/79	L	0-1				3/11/95	W	4-0	1978	L	0-6	3/31/12 (H)	W	5-1
4/16/80	W	6-0	Eastern Illinois (6-1-1)			3/9/97	W	7-1	4/16/79	L	2-3	3/31/12 (H)	W	9-1
4/16/80	L	3-6	1987	W	3-2	5/19/00	L	1-4	4/16/79	W	3-1	4/1/12 (H)	W	1-0 (10)
4/7/81	L	3-4	4/2/87	W	3-0	5/20/00	L	2-4	4/1/80	W	2-0	4/23/13 (H)	L	5-8
4/7/81	W	9-0	4/2/87	T	1-1	3/2/08	L	0-2	4/11/81	L	1-3	4/23/13 (H)	L	3-6
4/27/83	W	3-2	2/19/00	W	8-0	2/6/09	L	0-6				3/21/14 (A)	W	4-3 (9)
4/27/83	W	4-2	2/20/00	W	10-0				Hartford (2-0)			3/22/14 (A)	W	10-7
5/1/84	W	7-0	3/5/00	W	6-0	Fordham (2-0)			3/13/09	W	7-1	3/22/14 (A)	L	3-4 (8)
5/1/84	W	7-4	3/26/00	W	3-2	2/22/19	W	5-3	3/14/09	W	10-0	5/8/14 (N)	L	0-6
5/2/85	W	3-2	2/9/18	L	2-4	2/23/19	W	5-0				4/3/15 (H)	W	15-7 (5)
5/8/85	L	0-1							Harvard (1-0)			4/4/15 (H)	L	7-15
4/23/86	W	4-0	Eastern Kentucky (2-0)			Fresno State (3-4)			3/21/97	W	13-6	4/5/15 (H)	L	7-12
			3/15/03	W	6-2	5/20/95	W	1-0				4/29/16 (A)	L	1-5



IOWA SOFTBALL

ALL-TIME SERIES RESULTS

4/29/16 (A)	L	1-5	3/24/04	L	1-3	4/16/94	L	2-5	1978	L	1-4	4/9/19	L	0-2
5/1/16 (A)	L	0-8 (5)	2/17/06	W	9-3	5/5/95	W	4-3	1978	L	5-13	Iowa Wesleyan (3-0)		
3/24/17	L	0-8 (5)	2/18/06	W	10-2 (5)	5/5/95	L	5-6	5/3/79	L	1-7	1978	W	13-0
3/26/17	L	2-5	5/20/06	L	2-3	5/6/95	L	1-2 (8)	4/26/80	L	1-2	1978	W	10-1
3/26/17	L	4-7	2/17/07	L	1-5	5/6/95	W	1-0	5/9/80	L	0-1	4/27/79	W	9-1
4/20/18	L	1-7	2/23/08	W	2-0	4/13/96	L	0-1	5/1/81	L	0-1	IPFW (0-1)		
4/21/18	L	5-6	4/9/08	W	3-2	4/13/96	W	5-1	5/2/81	L	2-14	3/5/11	L	0-4
4/22/18	L	7-9	2/14/09	W	6-2	4/14/96	L	1-2	4/30/82	L	1-3	IUPUI (1-0)		
4/12/19	L	1-12 (5)	3/25/09	L	1-2	5/11/96	W	2-0	5/1/82	W	8-3	2/19/16 (N)	W	7-1
4/13/19	L	11-12	2/20/10	W	7-1	2/23/97	W	10-0	5/8/82	W	4-2	Jackson State (1-0)		
4/13/19	W	4-3	2/13/11	L	4-13	3/16/97	W	4-0	4/20/83	L	7-8	3/12/11	W	7-1
5/14/21	W	3-1	2/17/12 (N)	L	3-7	4/13/97	W	3-0	4/20/83	W	4-0	Kansas (7-12)		
5/15/21	W	7-2	Indian Hills CC (1-0)			4/13/97	W	6-5	4/10/84	W	2-0	3/29/80	L	2-4
5/15/21	L	1-9	3/30/99	W	1-0	4/18/98	W	4-1	4/10/84	L	2-3	4/3/81	L	0-2
5/16/21	W	4-3				4/18/98	W	3-2	4/26/84	W	3-0	4/2/82	L	2-8
						4/19/98	L	5-6	4/26/84	L	3-4	4/17/84	L	0-5
Illinois-Chicago (5-2)			Indiana (65-40-1)			4/17/99	W	2-1	4/3/85	W	2-1	3/25/85	L	2-3
3/11/95	L	1-4	1978	W	7-4	4/17/99	W	7-2	4/3/85	L	1-4	3/25/85	L	0-2
3/7/97	W	2-0	3/26/79	L	7-8	4/18/99	W	5-1	4/10/85	L	0-1	3/31/89	W	4-0
3/5/99	W	3-0	3/20/79	L	0-3	4/14/00	W	6-1	4/10/85	W	7-6	4/1/89	W	3-1
5/17/02	W	3-1	4/17/82	L	0-5	4/14/00	W	4-1	4/9/86	L	2-4	4/1/90	W	3-2
3/5/06	W	4-3	5/4/84	W	1-0	4/21/01	W	11-0 (5)	4/9/86	W	7-5	4/1/90	L	0-1
2/19/16 (A)	L	2-3	5/4/84	L	3-4	4/22/01	W	11-0 (5)	4/8/87	L	1-5	3/28/92	L	1-7 (10)
3/8/19	W	5-1	5/5/84	L	1-3	3/29/02	W	4-1	4/8/87	L	0-1	5/21/93	L	1-3
			5/5/84	W	2-0	3/30/02	W	5-1	4/13/88	W	3-2	3/23/97	W	4-0
Illinois State (32-20)			4/6/85	L	0-4	4/20/03	W	8-0 (6)	4/13/88	W	5-4	3/25/97	L	2-4
4/3/81	L	1-9	4/6/85	L	4-7	4/20/03	W	9-0	4/2/89	L	2-3	3/25/97	W	8-0
3/18/84	L	0-2	4/7/85	W	4-3 (8)	4/9/04	W	6-0	4/2/89	W	3-1	3/18/99	W	2-0
3/16/86	L	1-4	4/7/85	W	2-1 (10)	4/10/04	W	1-0	4/11/90	L	0-1	2/24/07	L	3-7
3/31/89	W	7-6	4/18/86	L	0-2	4/10/05	W	5-0	4/11/90	L	2-3	3/12/17	L	2-6
4/1/89	W	7-6	4/18/86	L	0-6	4/10/05	W	3-0 (8)	4/16/91	W	4-0	2/15/19	W	2-1
3/27/90	L	1-3	4/19/86	W	2-1	4/23/06	L	4-12 (6)	4/16/91	W	4-1	Kansas State (3-0)		
3/27/90	W	7-5	4/19/86	L	0-1	4/23/06	W	3-2	4/14/92	W	4-0	3/20/80	W	3-2
3/8/91	W	13-0	4/10/87	L	0-3	5/12/06	L	4-5 (8)	4/14/92	W	2-0	5/8/80	W	1-0
4/2/91	W	4-0	4/10/87	L	1-9	3/30/07	W	4-2	4/20/93	W	4-0	5/7/81	W	3-2
4/2/91	W	1-0	4/11/87	W	3-2	3/31/07	W	9-0 (6)	4/20/93	W	4-0	Kearney State (2-0)		
4/5/93	W	1-0	4/11/87	W	2-1	4/27/08	L	2-3	4/5/95	L	5-6	4/6/79	W	5-3
4/5/93	W	1-0	4/22/88	L	1-10	4/27/08	L	2-3	4/5/95	T	3-3 (8)	3/31/90	W	2-0
3/30/94	L	0-4	4/22/88	T	0-0	4/25/09	W	12-0 (5)	2/25/96	L	6-7	Kennesaw State (1-0)		
3/30/94	L	1-3	4/23/88	L	3-10	4/25/09	W	12-1 (5)	4/11/96	W	7-1	2/22/09	W	8-0 (5)
3/29/95	L	1-3 (8)	4/23/88	L	0-2	4/3/10	W	5-1	4/11/96	W	7-5	Kent State (2-0)		
3/27/96	W	1-0 (9)	4/21/89	W	3-2	4/4/10	W	12-1 (5)	4/16/98	L	1-2	2/24/07	W	5-2
3/27/96	W	3-1	4/21/89	L	1-2	4/30/11	L	1-3	4/16/98	L	3-4 (12)	2/13/07	W	1-0 (8)
4/2/97	W	6-0	4/22/89	W	2-0	5/1/11	L	0-5	4/7/99	W	2-0	Kentucky (2-1)		
4/2/97	W	7-5	4/22/89	L	0-3	4/28/12 (H)	L	0-1 (9)	4/7/99	L	0-1	3/15/97	W	8-0
2/22/98	L	0-1	3/10/90	L	2-3 (8)	4/28/12 (H)	W	4-0	4/11/00	W	3-1	5/3/03	L	4-7
4/9/98	W	8-6	3/11/90	L	1-2 (9)	4/29/12 (H)	W	10-0 (5)	4/26/00	W	4-3	3/20/13 (A)	W	3-1
2/19/99	W	16-5	4/20/90	W	1-0	4/25/14 (A)	W	1-0	4/18/01	L	4-6	Lamar (2-0)		
4/14/99	W	4-3	4/20/90	W	3-1	4/26/14 (A)	L	1-9 (5)	4/16/02	W	10-4	3/5/16 (N)	W	4-3
4/14/99	L	0-2	4/21/90	W	4-0	4/27/14 (A)	W	3-2	4/16/03	L	3-4 (12)	3/6/16 (N)	W	14-8
2/18/00	W	3-2	4/21/90	L	2-3	3/25/16 (A)	L	3-5	4/15/04	W	4-0	Liberty (2-1)		
4/5/00	W	10-3	4/19/91	W	6-2	3/26/16 (A)	L	3-9	4/19/05	W	4-0	3/11/11	L	1-3
4/5/00	W	3-0	4/19/91	W	5-4	3/27/16 (A)	L	5-10	4/4/06	W	3-2	3/12/11	W	4-2
2/16/01	L	0-2	4/20/91	W	10-0	4/2/21	L	4-1 (9)	4/3/07	W	2-1	3/13/11	W	4-3
3/4/01	W	7-4	4/20/91	W	3-1	4/3/21	W	8-0 (5)	4/1/08	W	3-1			
3/27/01	W	5-0	4/3/92	W	2-0	4/3/21	W	1-0	4/7/09	W	7-1			
3/27/01	W	3-1 (9)	4/3/92	W	3-1	4/4/21	W	2-1 (10)	2/13/10	L	2-8			
5/17/01	W	2-1	4/4/92	L	2-3 (9)				3/31/10	L	3-7			
2/16/02	L	3-6	4/4/92	W	2-0	Indiana State (4-1)			4/20/11	W	4-3			
3/27/02	L	1-5	4/23/93	W	10-0	3/12/88	W	5-0	2/18/12 (N)	W	26-5			
3/27/02	W	4-0	4/23/93	W	9-3	3/29/91	W	1-0	4/18/12 (A)	L	3-4			
2/14/03	L	3-5	4/24/93	W	2-0	3/29/95	W	6-0	5/1/13 (H)	W	8-3			
2/16/03	L	0-1 (9)	4/24/93	W	9-8	3/2/03	W	11-0 (5)	4/23/14 (A)	T	6-6 (5)			
3/26/03	W	5-0	4/15/94	W	1-0	2/21/16 (N)	L	2-3	4/15/15 (H)	L	4-5			
3/26/03	W	3-0	4/15/94	W	3-0				5/3/16 (A)	L	0-5			
2/20/04	W	7-3	4/16/94	L	2-5	Iowa State (33-32-2)			4/18/17	W	2-1			
									4/25/18	L	2-4			



IOWA SOFTBALL

ALL-TIME SERIES RESULTS

Lipscomb (0-4)			2/20/16 (N)	L	0-4	4/23/83	W	6-0	4/25/98	L	0-6	5/2/86	W	3-1
2/11/11	L	4-5	3/6/20	W	3-1 (8)	4/23/83	L	0-1	4/25/98	L	0-7	5/3/86	L	0-1
2/8/13 (N)	L	0-4	Luther (2-0)			4/24/83	L	1-4	5/8/98	W	1-0	5/4/86	L	0-3
2/14/14 (N)	L	0-10 (5)	1978	W	2-1	4/24/83	W	8-7	5/9/98	L	1-6	4/3/87	W	2-1
2/20/16 (N)	L	0-7	4/13/79	W	7-4	4/15/84	L	4-5	5/9/98	L	1-5	4/3/87	W	5-0
Long Beach State (3-3)			Maine (3-0)			4/15/84	W	10-7	3/20/99	L	0-2	4/4/87	W	3-2
3/24/90	W	1-0	3/9/90	W	14-2	4/16/84	W	2-1	3/21/99	T	2-2	4/4/87	W	7-0
3/26/95	L	2-5	3/14/92	W	8-0	4/16/84	W	7-4	4/24/99	L	3-5	4/15/88	W	5-4
3/20/04	L	0-3	5/21/04	W	2-0	4/26/85	L	0-4	4/24/99	W	2-1	4/15/88	L	1-4
5/17/08	W	2-1 (8)	Marist (2-0)			4/26/85	W	4-1	4/25/99	L	0-7	4/16/88	L	5-6
3/7/09	W	3-0	2/9/07	W	8-0 (5)	4/27/85	W	3-1	5/14/99	L	0-8	4/16/88	L	0-1
3/13/12 (A)	L	0-1	2/10/07	W	5-2	4/27/85	L	3-6	4/21/00	L	0-5	5/5/89	W	4-1
Long Island (6-2)			Marshall (0-1)			4/11/86	L	0-1	4/21/00	W	5-0	5/5/89	W	1-0
3/23/03	W	3-1	2/22/03	L	1-2 (8)	4/12/86	W	2-1	5/12/00	W	3-1	5/6/89	W	2-0
3/20/04	L	1-2	Marycrest (3-0)			4/12/86	W	1-0	5/13/00	L	0-2	5/6/89	W	1-0
2/18/05	W	4-0 (6)	1978	W	11-0	5/1/87	L	1-3	4/28/01	W	1-0 (8)	4/6/90	W	2-0
3/18/05	W	8-0 (5)	4/13/82	W	5-0	5/1/87	W	5-3	4/29/01	W	1-0	4/6/90	W	3-1
3/17/06	L	1-7	4/13/82	W	9-0	5/2/87	L	0-7	5/10/01	L	1-6	4/7/90	W	12-3
3/17/09	W	6-3	Maryland (6-7)			5/2/87	W	2-0	5/12/01	W	2-1	4/7/90	W	8-0
2/26/12 (N)	W	7-0	3/4/99	W	3-0	4/8/88	L	1-4	4/21/02	L	1-3	3/29/91	L	3-4
2/27/15 (N)	W	10-2	2/26/10	L	1-11 (5)	4/8/88	L	2-7	4/18/04	L	1-3	5/10/91	W	1-0
Longwood (1-1)			2/11/11	W	1-0	4/9/88	W	3-2	4/1/05	W	5-2	5/10/91	W	6-2
3/6/09	W	6-0	3/9/13 (A)	W	9-4	4/9/88	L	4-5	4/2/05	L	1-3	5/11/91	W	7-0
3/2/14 (N)	L	1-4	3/20/15 (H)	L	14-15	4/28/89	W	3-2	5/14/05	L	2-7	5/11/91	W	7-0
Loras (3-0)			3/21/15 (H)	W	8-4	4/28/89	L	0-1	4/14/06	L	0-3	5/1/92	W	8-0
1978	W	5-3	3/22/15 (H)	L	0-19 (5)	4/29/89	L	2-3	4/15/06	W	1-0	5/1/92	W	4-1
1978	W	5-2	3/30/18	L	1-2	4/29/89	W	5-4	4/13/07	L	2-3 (10)	5/2/92	L	3-4
4/26/79	W	15-1	3/31/18	L	2-5	5/5/90	W	1-0	4/14/07	L	0-2	5/2/92	W	12-1
Louisiana-Lafayette (2-4)			4/1/18	L	0-1	5/5/90	W	3-0	4/4/08	W	2-1	5/9/93	W	3-0
3/16/00	L	4-5	3/13/21 (N)	W	1-0 (8)	5/6/90	W	5-0	4/5/08	L	0-3	5/9/93	W	3-1
2/24/06	L	0-6	3/13/21 (N)	L	3-2	5/6/90	W	1-0	5/2/09	L	1-2	5/10/93	W	7-1
3/1/08	W	2-1 (9)	3/14/21 (N)	W	4-3 (8)	3/23/91	W	1-0 (8)	5/3/09	L	0-6	5/10/93	W	11-1
2/9/13 (N)	W	13-10	Massachusetts (2-0)			4/12/91	W	3-0	5/14/10	L	2-8	4/1/94	W	6-3
2/10/13 (N)	L	0-11 (5)	3/22/88	W	4-3	4/12/91	W	2-1	5/15/10	L	0-6	4/1/94	W	2-1
2/20/15 (A)	L	3-4	2/17/19	W	5-3	4/13/91	W	3-0	4/23/11	W	4-2	4/2/94	W	4-1
2/11/18	L	0-9	Memphis (1-0)			4/16/91	W	1-0	4/24/11	L	2-3	4/2/94	W	5-4
Louisiana Tech (0-2)			2/20/09	W	8-0 (5)	4/25/92	W	5-1	4/20/13 (A)	L	3-5	4/22/95	W	9-0
3/19/82	L	1-2	Mercer (1-0)			4/25/92	W	4-2	4/21/13 (A)	L	6-8	4/22/95	W	10-0
3/15/84	L	0-7	3/16/07	W	13-6	4/26/92	L	1-4	4/21/13 (A)	L	0-8 (5)	4/23/95	L	5-6 (9)
LSU (0-3)			Mesa Community College (1-0)			4/26/92	W	3-2 (8)	3/28/15 (A)	L	0-6	4/23/95	L	0-2
5/24/01	L	1-2	2/22/96	W	16-1	5/14/93	L	1-3	4/27/96	L	4-7	4/27/96	W	4-1
2/8/19	L	0-9 (5)	Miami (Ohio) (6-2)			5/14/93	L	0-1 (8)	4/27/96	L	0-2	4/27/96	L	0-2
2/9/19	L	1-16 (5)	4/14/90	L	0-1	5/15/93	W	4-1	3/29/15 (A)	W	6-4	4/28/96	W	8-4 (10)
Louisville (6-4)			4/14/90	W	3-2	5/15/93	W	2-0	3/23/18	L	1-4	4/26/97	W	5-4
3/5/00	L	0-1	5/3/91	W	1-0	3/13/94	W	4-0	3/23/18	W	4-3	4/26/97	W	10-0
3/1/03	W	9-1 (6)	5/4/91	W	3-0	4/29/94	W	3-1	2/27/21 (N)	L	0-2	4/27/97	W	8-6
2/29/04	W	4-0	2/22/08	W	3-2	4/29/94	L	1-2	2/27/21 (N)	L	5-6	5/10/97	W	4-3
2/29/04	L	0-2	2/21/09	W	5-0	4/30/94	W	3-0 (10)	3/28/98	L		3/28/98	L	1-2
2/26/05	W	5-3	3/10/19	W	2-1	4/30/94	W	2-1 (9)	3/28/98	L		3/28/98	L	0-4
2/25/07	W	3-2 (8)	2/28/20 (N)	L	1-2	4/8/95	W	1-0 (9)	3/29/98	L		3/29/98	L	0-3
3/18/13 (A)	W	6-2	Michigan (55-60-1)			4/8/95	W	2-1	2/19/99	L		2/19/99	L	2-3
3/19/13 (A)	L	4-6	1978	L	0-7	4/9/95	L	1-5	5/8/99	L		5/8/99	L	5-8
2/12/16 (N)	W	1-0	4/18/81	L	0-1	4/9/95	W	3-0 (14)	5/8/99	W		5/8/99	W	5-3
2/13/16 (N)	L	2-7	4/16/82	L	1-5	5/13/95	L	1-5	5/9/99	W		5/9/99	W	10-0
Loyola Chicago (2-1)						5/14/95	L	2-3	5/14/99	W		5/14/99	W	5-3
3/24/06	W	5-0				5/25/95	W	9-7 (14)	2/18/00	W		2/18/00	W	5-0
						3/30/96	W	6-2	4/22/00	W		4/22/00	W	8-2
						3/30/96	L	1-3	4/23/00	W		4/23/00	W	3-2
						3/31/96	L	1-3	2/18/01	W		2/18/01	W	8-1
						5/25/96	W	3-2	4/27/01	W		4/27/01	W	4-1
						4/5/97	W	8-2	4/27/01	W		4/27/01	W	3-0
						4/6/97	W	15-4	2/16/02	W		2/16/02	W	13-0
						5/9/97	L	2-3	4/19/02	W		4/19/02	W	6-5
						5/10/97	L	2-4	4/20/02	L		4/20/02	L	3-5
						5/22/97	W	3-2	4/6/03	L		4/6/03	L	1-7
									5/2/86	L		4/4/04	W	8-2



IOWA SOFTBALL

ALL-TIME SERIES RESULTS

4/4/04	W	8-2	4/8/89	W	2-0	5/8/15 (N)	W	2-0	5/4/80	L	0-4	Nevada (2-1)				
4/16/06	W	4-1	4/8/89	W	1-0	5/6/16 (H)	L	3-14	4/3/81	L	1-5		3/14/03	W	7-0	
4/16/06	L	4-8	4/27/90	L	0-1	5/7/16 (H)	L	2-9	5/9/82	L	1-5		3/21/04	L	0-2	
4/15/07	W	6-2	4/27/90	L	0-1 (10)	5/8/16 (H)	L	0-12 (5)	3/22/88	W	3-1		3/18/06	W	5-0	
4/15/07	W	7-2	4/28/90	W	4-0	4/21/17	L	0-5	3/19/99	W	2-0	Nevada-Las Vegas (UNLV) (4-3)				
4/11/08	W	4-0	4/28/90	L	1-2 (8)	4/22/17	L	1-9 (5)	2/21/15 (N)	L	2-3 (8)		3/25/89	W	1-0	
4/12/08	W	5-0	4/5/91	L	1-4	4/23/17	L	0-3	2/22/15 (N)	L	2-6		2/25/90	W	2-1	
5/9/08	W	13-4 (5)	4/5/91	W	4-0	4/12/18	L	0-8	Morgan State (1-0)				2/25/90	W	5-4	
4/18/09	W	8-0 (6)	4/6/91	W	3-2	4/13/18	L	2-6		2/23/19	W	3-0	2/24/91	L	0-2	
4/18/09	W	4-3 (10)	4/6/91	L	3-5	4/13/18	L	1-11	Mount Mercy (1-0)			2/23/92	L	1-2		
3/27/10	W	3-1	4/22/92	W	1-0	4/26/19	L	0-9 (5)		1978	W	5-3	5/17/96	W	8-0	
3/28/10	W	7-6	4/22/92	W	6-0	4/26/19	L	0-8 (5)	Murray State (0-1)			3/22/03	L	0-1		
4/9/11	W	5-3	5/5/92	L	3-4	4/28/19	L	1-6		L	1-3	New Mexico (4-4)				
4/10/11	W	9-8	5/5/92	W	5-0	4/23/21	L	0-3	Nebraska (19-20)				3/20/81	W	1-0	
4/21/12 (A)	W	6-0	4/27/93	L	0-2	4/24/21	W	3-1		4/7/79	L		1-4	3/14/86	W	1-0
4/21/12 (A)	W	7-1	5/4/93	W	4-1	4/24/21	L	5-4	5/8/81	L	0-1		3/12/87	L	3-4	
4/22/12 (A)	W	4-1	5/4/93	W	6-0	4/25/21	L	9-4	3/22/82	W	2-1	3/11/88	W	5-2		
4/18/14 (H)	L	0-1	4/26/94	W	8-0	Mississippi (2-1)			4/13/90	L	1-3	2/23/90	L	2-3 (10)		
4/19/14 (H)	W	5-1	4/26/94	W	8-0		3/6/99	L	0-1	4/14/90	W	1-0	2/23/90	L	1-5	
4/20/14 (H)	L	0-4	5/3/94	W	3-0		3/16/01	W	10-0 (5)	3/22/91	W	4-0	3/27/92	W	1-0	
2/28/21 (N)	W	6-1	5/3/94	W	4-1		3/17/01	W	4-3	3/23/93	W	5-0	3/26/93	L	1-3	
2/28/21 (N)	L	0-1	4/19/95	L	1-2 (15)	Mississippi State (2-4)			3/22/97	W	15-1	North Carolina (1-5)				
			4/19/95	W	4-3		4/3/82	W	6-1	3/22/98	W		2-1	5/16/87	L	1-2
Middle Tennessee State (1-1)			5/1/96	W	6-0		5/20/04	L	1-2 (8)	5/16/98	L		0-1	3/15/92	L	0-2
			5/1/96	L	2-6		2/21/14 (A)	L	0-2	3/19/99	W		1-0	3/12/94	L	2-3
3/5/05	W	3-1	5/10/96	L	6-8	2/22/14 (A)	L	0-5	5/17/02	L	0-3	2/11/06	W	3-2 (8)		
3/2/19	L	6-8	5/11/96	L	0-3	2/23/14 (A)	L	1-9 (5)	May 2003	W	2-1	2/16/07	L	5-10		
Minnesota (60-61)			4/23/97	W	4-2	Missouri (8-19)			5/20/05	L	0-4	2/29/08	L	0-1		
			4/23/97	W	1-0		1978	L	5-6	5/21/05	W	1-0	North Carolina-Greensboro (1-0)			
4/14/79	L	1-3	4/14/98	W	1-0		5/9/80	W	4-2	4/14/12 (H)	L	4-7		4/7/14 (N)	W	5-0
4/14/79	W	2-1	4/14/98	W	2-0		3/18/82	L	1-2	4/14/12 (H)	W	7-6	North Carolina State (1-1)			
4/14/79	L	0-1	4/14/98	W	2-0	3/16/84	L	0-2	4/15/12 (H)	W	6-4	2/27/10		W	3-1	
4/25/80	L	0-8	5/5/99	L	5-6	3/21/84	W	9-1	3/29/13 (H)	W	6-2	2/14/15 (N)		L	5-6	
4/17/81	L	2-5	5/5/99	W	4-2	3/13/87	L	2-3	3/30/13 (H)	L	1-11 (5)					
4/24/81	W	1-0	3/31/00	W	6-3	3/24/91	W	2-0	3/30/13 (H)	L	2-3	North Carolina-Wilmington (1-0)				
4/25/81	L	0-1	3/31/00	W	3-2	5/19/91	L	0-2	4/11/14 (A)	L	2-5		3/8/91	W	9-0	
4/30/82	L	0-7	4/7/01	W	2-0 (8)	5/19/91	L	0-4	4/11/14 (A)	L	1-9 (6)	North Dakota (1-0)				
5/1/82	L	2-10	4/8/01	W	2-1	5/12/95	L	3-12	4/12/14 (A)	L	0-18 (5)		4/13/79	W	7-0	
5/7/82	L	1-3	3/23/02	W	1-0	3/7/98	W	5-1	3/25/15 (H)	L	2-12 (6)					
5/9/82	W	5-0	3/28/03	W	1-0	3/29/00	W	2-0	3/25/15 (H)	L	7-16		North Dakota State (5-1)			
5/8/83	W	4-3	3/29/03	W	7-1	3/29/00	W	7-1	5/9/15 (N)	L	6-9	3/27/05		W	2-0	
5/8/83	L	1-2	4/30/04	L	0-2	2/27/05	L	1-3 (8)	4/6/16 (A)	L	5-6	3/25/06		W	3-0	
5/9/83	L	1-2	5/1/04	W	6-2	5/16/08	L	0-1	4/6/16 (A)	L	1-3	4/6/06		W	4-0	
5/9/83	W	3-2	2/26/05	W	3-0	5/18/08	L	4-5	4/12/17	W	4-3		4/6/06	W	6-1	
4/28/84	L	1-4	5/1/05	W	2-0	3/21/12 (A)	L	0-8 (5)	4/12/17	W	5-2	3/24/07	W	3-0		
4/28/84	W	6-0	5/1/05	W	6-3	3/21/12 (A)	L	0-2	4/10/18	W	2-1	2/7/15	L	1-9 (5)		
4/29/84	L	0-3	4/7/06	W	2-0	2/14/14 (N)	L	1-2 (8)	4/24/19	L	5-7	North Texas (1-0)				
4/29/84	L	2-3	4/8/06	W	4-0	4/16/14 (H)	W	3-1	4/24/19	W	3-1		2/16/13 (A)	W	4-1	
5/3/85	L	3-4	4/20/08	W	2-0	4/16/14 (H)	W	13-8	5/7/21	W	1-0	Northeast Louisiana (0-1)				
5/3/85	W	1-0	4/20/08	L	0-1 (13)	4/22/15 (A)	L	2-10 (6)	5/8/21	L	4-0		3/12/88	L	2-3	
5/4/85	L	2-3	5/9/09	W	2-0	4/19/16 (H)	L	4-11	Nebraska-Omaha (3-0)				Northeast Missouri State (3-1)			
5/4/85	W	3-0	5/9/09	W	3-0	3/15/17	L	0-2		5/1/81	W			10-2	1978	W
4/5/86	L	0-4	5/9/10	W	8-0 (6)	2/16/19	L	1-9		5/2/81	W	10-2		1978	W	3-0
4/5/86	L	0-4	5/9/10	W	9-4				2/16/13 (N)	W	2-1	4/4/81		W	6-5	
4/6/86	W	3-1	4/13/11 (A)	L	2-4	Missouri - Kansas City (2-0)			Nebraska Wesleyan (1-0)			4/3/82	L	1-7		
4/6/86	L	2-3	4/13/11 (A)	W	2-1		2/21/20 (N)	W		2-1						
4/17/87	W	6-3	5/11/12 (A)	W	1-0 (8)		2/23/20 (N)	W		4-2						
4/17/87	W	4-3	5/12/12 (A)	L	1-4		Missouri State (2-6)									
4/18/87	W	4-0	5/12/12 (A)	W	5-4	5/3/80	L	2-5								
4/18/87	L	3-4	3/22/13 (H)	L	1-4											
4/29/88	L	1-2	3/23/13 (H)	L	3-7											
4/29/88	W	8-1	3/23/13 (H)	L	1-10											
4/30/88	W	3-2	4/8/14 (H)	L	0-2											
4/30/88	L	0-4	4/8/14 (H)	L	0-7											
3/24/89	W	2-0	4/25/15 (A)	L	0-8 (5)											
4/7/89	L	2-3	4/25/15 (A)	L	0-8 (5)											
4/7/89	W	7-0	4/26/15 (A)	L	0-9 (5)											



IOWA SOFTBALL

ALL-TIME SERIES RESULTS

Northern Colorado (1-3)

3/22/81	W	5-2
3/23/82	L	3-11
3/18/84	L	7-10
3/20/84	L	1-7

Northern Illinois (25-16)

4/22/80	L	0-2
4/22/80	L	2-5
4/21/81	W	3-2
4/21/81	W	10-3
4/27/82	L	4-6
4/27/82	L	0-6
5/4/83	L	3-4
5/4/83	L	Forfeit
4/17/84	W	2-0
4/17/84	L	2-3
4/17/85	W	4-1
4/17/85	L	0-1 (8)
3/14/87	W	9-5
5/9/87	W	1-0
5/9/87	W	4-3
4/4/89	L	0-2
4/4/89	W	10-1
4/10/90	W	3-2
4/10/90	L	0-1
4/8/92	W	3-2
4/8/92	W	8-1
4/6/93	W	3-0
4/6/93	L	1-6
4/19/94	L	1-3
4/19/94	L	3-4
4/18/96	W	5-0
4/7/98	W	1-0 (9)
3/27/99	L	3-4
3/28/99	L	2-6
4/13/99	W	3-0
4/13/99	L	2-7
3/4/00	W	2-0
3/5/04	W	5-1
4/7/04	W	2-0 (11)
4/6/05	W	8-2
3/4/06	W	2-0
4/19/06	W	5-4
3/25/07	W	2-0
3/28/07	W	4-2
3/26/08	W	8-0 (6)
3/26/08	W	1-0

Northern Iowa (31-18)

1978	W	5-1
4/8/80	L	1-7
4/8/80	L	0-1
4/26/80	L	0-6
4/14/81	L	4-5
4/14/81	L	1-4
4/5/82	L	0-5
4/5/82	W	3-0
4/5/83	W	2-1 (10)
4/18/83	L	0-2
4/18/83	L	1-3
4/3/84	L	7-8
4/3/84	W	7-2
4/24/84	W	7-1
4/24/84	W	3-1
4/2/85	W	6-5

4/2/85	L	1-4
5/1/85	W	4-0
5/1/85	L	1-2
4/16/86	L	2-4
4/16/86	W	3-1
3/13/87	L	2-7
5/5/87	W	3-0
5/5/87	W	1-0
5/3/88	W	3-1
5/3/88	W	9-3
3/9/89	W	9-1
3/29/89	W	6-5
3/29/89	W	2-1
4/25/00	W	3-0
4/3/01	W	7-0
4/3/01	W	4-1
4/24/02	W	8-0
4/24/02	W	9-1
4/1/03	L	7-9
4/21/04	W	4-3
4/25/06	W	11-0 (5)
2/16/08	W	1-0
4/23/08	W	5-4
4/21/09	W	5-3
4/28/10	L	7-8 (8)
4/26/12 (H)	L	3-4 (8)
4/26/12 (H)	W	7-0
4/25/13 (A)	W	10-1 (5)
4/30/14 (N)	L	8-9
2/6/15 (A)	W	12-4
4/12/16 (H)	W	6-3
4/11/17	W	4-2
4/30/19	L	2-4

Northwestern (56-71)

4/19/79	W	7-1
4/18/80	W	3-2
4/25/80	L	0-3
4/17/82	L	2-3
4/24/82	L	2-3
4/21/83	W	4-2
4/21/83	L	1-5
4/28/83	L	3-7
4/28/83	L	0-3
4/11/84	L	1-3
4/11/84	L	0-2
4/19/84	L	0-4
4/19/84	L	1-4
4/23/85	L	0-1 (9)
4/23/85	L	0-1
4/30/85	L	0-7
4/30/85	L	0-1
4/21/86	L	0-2
4/21/86	L	0-2
4/29/86	L	0-2
4/29/86	L	2-3
4/14/87	L	0-4
4/14/87	W	6-3
4/21/87	L	0-1
4/21/87	L	1-2
4/19/88	L	2-3
4/19/88	L	1-6
4/26/88	W	1-0
4/26/88	W	3-0
4/18/89	W	4-1
4/18/89	W	4-1

4/25/89	W	3-0
4/25/89	L	3-5
4/17/90	W	1-0
4/17/90	W	2-0
4/24/90	W	4-0
4/24/90	W	4-3
4/29/91	L	1-4 (10)
4/29/91	W	3-0
4/30/91	W	2-0
4/30/91	W	2-1
4/11/92	L	0-1
4/11/92	W	3-2
4/12/92	L	1-2
4/12/92	W	2-0
3/22/93	W	7-0
4/30/93	L	0-1
4/30/93	W	6-2
5/1/93	L	0-2
5/1/93	W	1-0
4/22/94	L	0-3
4/22/94	L	2-7
4/23/94	W	3-1
4/23/94	W	3-1
4/26/95	L	2-9
4/26/95	W	9-2 (8)
5/12/95	W	7-5
5/13/95	W	1-0
4/23/96	W	7-2
4/23/96	W	11-1
4/29/97	W	8-0
4/29/97	W	8-2
4/29/98	L	3-4 (12)
4/29/98	W	8-1
5/8/98	W	5-2
4/21/99	W	2-0
4/21/99	L	1-4
5/6/00	L	2-6
5/7/00	W	3-1
5/11/00	W	2-0
5/5/01	W	3-0
5/6/01	L	1-2
5/4/02	W	4-3
5/5/02	W	8-3
4/25/03	L	0-3
4/26/03	L	0-2
5/9/03	W	2-1
5/10/03	W	2-0
4/2/04	W	7-2
4/3/04	W	6-1
4/3/05	L	1-11 (5)
4/3/05	L	0-2
5/14/05	W	2-1 (8)
4/2/06	L	1-3
4/2/06	L	2-12 (5)
4/27/07	L	1-5
4/28/07	L	1-2
4/13/08	L	0-2
4/13/08	W	5-2
5/10/08	L	0-1
4/15/09	L	5-6 (9)
4/15/09	L	5-16 (5)
4/7/10	W	9-1 (6)
4/16/11	W	10-8
4/17/11	W	9-7
4/7/12 (A)	W	5-2
4/7/12 (A)	L	6-7

4/8/12 (A)	L	6-12
4/12/13 (A)	W	12-7
4/13/13 (A)	W	15-14
4/14/13 (A)	L	3-11 (5)
4/5/14 (H)	L	4-6
4/5/14 (H)	L	1-4
4/6/14 (H)	W	4-3
5/1/15 (H)	L	0-1
5/2/15 (H)	L	6-11
5/3/15 (H)	W	8-6
4/9/16 (A)	L	9-13
4/9/16 (A)	L	5-6
4/10/16 (A)	L	5-9
5/5/17	L	2-5
5/6/17	W	7-6 (11)
5/7/17	L	2-5
4/27/18	L	1-4
4/28/18	W	3-0
4/29/18	L	2-6
5/12/18	L	1-2
3/29/19	L	0-5
3/30/19	L	2-6
3/31/19	L	0-6
4/16/21	L	0-7
4/17/21	L	7-9
4/17/21	L	4-7
4/18/21	W	5-2

Notre Dame (5-3)

2/25/95	L	2-5
3/10/96	W	5-2
2/22/97	W	4-3 (10)
5/19/01	W	6-0
5/20/01	W	6-2
5/16/02	L	2-3
3/15/12 (N)	L	0-2
2/24/19	W	2-1

Ohio (1-1)

2/9/14 (N)	L	6-9
3/7/20 (N)	W	1-0

Ohio State (70-44)

1978	W	5-2
4/20/79	W	2-1
4/19/80	L	1-2
3/24/81	L	2-4
4/17/81	W	3-1
3/21/82	L	1-3
3/23/82	L	0-3
3/20/83	W	2-0
3/21/83	W	1-0
5/5/83	L	5-6
5/5/83	L	0-1
5/6/83	W	3-1
5/6/83	L	0-2
5/11/84	W	3-1
5/11/84	W	8-1
5/12/84	L	1-4
5/12/84	W	2-1
4/12/85	W	4-1
4/12/85	L	0-1 (8)
4/13/85	W	5-0
4/13/85	L	4-5 (12)
4/25/86	W	3-1
4/25/86	W	8-0

4/26/86	W	1-0
4/26/86	W	1-0
4/24/87	L	7-8
4/24/87	L	11-12
4/25/87	L	0-2
4/25/87	L	1-4
5/6/88	W	1-0
5/6/88	W	1-0
5/7/88	W	5-0
5/7/88	W	8-1
4/14/89	W	3-1
4/14/89	W	1-0
4/15/89	W	2-0
4/15/89	L	3-4
5/11/90	L	0-1
5/11/90	W	3-2 (11)
5/12/90	W	3-0
5/12/90	L	0-8
4/26/91	L	1-2 (10)
4/26/91	W	12-0
4/27/91	W	1-0 (9)
4/27/91	L	0-1
5/8/92	W	5-0
5/8/92	W	2-1
5/9/92	L	0-1 (10)
4/16/93	L	1-2
4/16/93	W	3-2
4/17/93	L	0-2
4/17/93	W	4-0
5/13/94	W	1-0 (12)
5/13/94	L	0-1
5/14/94	W	5-1
5/14/94	L	2-3 (10)
4/29/95	W	3-0
4/29/95	L	6-7
4/30/95	L	3-4
4/30/95	W	7-2
4/6/96	W	8-0
4/6/96	W	4-1
5/7/96	W	2-0
4/19/97	W	6-2
4/19/97	W	3-2 (11)
4/20/97	W	6-0
4/11/98	W	3-0
4/11/98	W	2-0
4/12/98	W	4-3
4/10/99	W	3-0
4/10/99	W	2-0
4/11/99	L	7-8
4/29/00	W	10-2
4/30/00	W	4-1
3/30/01	W	4-2
3/30/01	W	2-0
4/12/02	L	0-2
4/13/02	L	2-4
4/13/03	W	7-0 (10)
4/13/03	W	3-0
4/25/04	L	3-5 (9)
4/25/04	W	4-0
5/14/04	L	1-5
3/6/05	W	5-0
4/15/05	W	4-1
4/16/05	W	6-2
4/28/06	W	5-2
4/22/07	W	7-3
4/22/07	L	0-1



IOWA SOFTBALL

ALL-TIME SERIES RESULTS

3/28/08	L	3-4	5/16/98	L	19-10	4/4/09	L	0-1	4/11/09	W	3-0	3/18/03	W	4-1
3/29/08	W	1-0	3/8/15 (N)	L	1-2	4/4/09	L	1-2	4/12/09	W	4-0	3/20/03	W	7-2
3/28/09	L	0-3				4/24/10	L	1-7	4/10/10	W	1-0	3/17/04	W	2-1 (8)
3/29/09	W	12-4 (6)	Oregon State (2-2)			4/25/10	L	2-5	4/11/10	L	0-2	3/17/04	W	6-0
5/1/10	L	7-8 (8)	3/23/89	W	3-2	5/7/11	W	1-0	4/2/11	L	1-12	3/15/06	W	6-1
5/2/10	L	3-4	3/18/05	L	2-6	5/8/11	L	3-2	4/3/11	L	0-3	3/15/06	L	0-6
3/26/11	W	5-3	2/24/12 (N)	L	1-2 (8)	4/26/13 (H)	L	3-6	5/3/13 (A)	W	4-3 (9)			
3/27/11	W	7-2	3/1/13 (N)	W	9-3	4/27/13 (H)	L	5-6	5/4/13 (A)	W	2-0 (8)	Saint Ambrose (12-2)		
5/5/12 (A)	W	2-0				4/28/13 (H)	W	5-0	5/5/13 (A)	W	8-2	1978	W	17-1
5/5/12 (A)	W	13-5	Pacific (7-1)			4/22/16 (H)	L	8-3	4/17/15 (A)	W	2-0	4/11/81	L	3-1
5/6/12 (A)	L	1-2	3/24/89	L	0-2	4/23/16 (H)	W	4-1	4/18/15 (A)	L	1-4	4/20/82	W	6-1
3/10/13 (N)	W	8-0 (6)	3/25/93	W	5-2 (11)	4/24/16 (H)	L	11-3 (6)	4/15/15 (A)	W	5-1	4/20/82	L	8-7
5/9/13 (N)	L	4-8	3/24/94	W	2-1 (9)	3/11/21 (N)	W	5-1	4/1/16 (H)	L	6-4	4/6/84	W	9-1
5/2/14 (H)	L	3-6	3/23/96	W	1-0	3/11/21 (N)	W	6-5 (12)	4/2/16 (H)	L	8-7	4/6/84	W	12-2
5/3/14 (H)	L	6-7	3/21/97	W	4-0	3/12/21 (N)	W	2-0 (8)	5/3/16 (H)	W	10-3	4/9/85	W	1-0
5/4/14 (H)	W	3-2	3/19/98	W	4-2				3/31/17	L	2-4	4/9/85	W	5-0
4/28/17	L	1-3	5/15/2003	W	5-0	Pittsburg State (1-0)			4/1/17	W	5-0	4/1/86	W	2-1
4/29/17	L	0-6	3/16/05	W	4-2	3/25/81	W	2-0	4/2/17	W	8-3	4/1/86	W	2-0
4/30/17	W	4-2							5/4/18	L	1-3	4/1/88	W	6-0
5/10/18	W	5-1	Penn State (44-20)			Portland State (2-0)			5/5/18	L	0-9	4/1/88	W	2-0
5/3/19	W	1-0	4/17/92	W	5-0	2/21/20 (N)	W	8-3	5/6/18	L	0-6	4/4/96	W	10-0
5/4/19	L	0-10 (5)	4/17/92	W	4-0	2/22/20 (N)	W	8-0 (6)	3/22/19	L	2-3	4/4/96	W	10-0
5/5/19	L	0-5	4/18/92	W	5-2				3/23/19	W	2-1			
2/26/21 (N)	L	2-3	4/18/92	W	3-0	Presbyterian (1-0)			3/23/19	L	2-4	Saint Francis (2-0)		
2/26/21 (N)	W	4-3	4/2/93	W	10-1	2/8/14 (N)	W	6-3	2/26/21	W	4-2	4/24/82	W	4-2
			4/2/93	W	3-0				2/27/21	W	5-3	3/11/06	W	15-0 (5)
Oklahoma (4-10)			4/3/93	W	3-1	Princeton (0-1)			2/27/21	L	5-4 (12)			
3/31/79	L	0-3	4/3/93	W	10-1	2/28/15 (N)	L	2-10 (5)	2/28/21	W	8-3	St. John's (2-1)		
3/23/81	L	3-4	4/8/94	W	6-1							1987	W	8-0
3/22/83	W	2-1	4/8/94	W	3-0	Purdue (48-19)			Radford (2-0)			3/29/88	W	7-0
3/14/84	L	0-6	4/9/94	L	7-6 (11)	4/1/95	W	4-3	2/24/08	W	5-4	3/9/13 (N)	L	1-3
3/12/87	L	7-8	4/9/94	W	11-1	4/1/95	W	6-1	3/10/13 (N)	W	10-0 (5)			
3/26/92	W	7-0	4/15/95	W	7-1	4/2/95	L	6-2				Saint Louis (1-1)		
3/25/94	L	1-2	4/15/95	W	7-1	4/2/95	W	3-2	Rhode Island (1-0)			5/3/80	L	1-0
5/18/96	W	1-0	4/16/95	W	4-0	5/4/96	L	3-1 (8)	3/16/05	W	6-0	5/4/80	W	5-1
5/19/96	W	7-2	4/16/95	W	7-2	5/4/96	W	3-1						
3/3/12 (N)	L	3-6	4/20/96	W	8-0	5/5/96	W	7-0	Rider (3-1)			St. Mary's (Calif.) (4-3)		
3/4/12 (A)	L	2-4	4/20/96	W	12-1	3/29/97	W	11-1	3/25/86	W	4-0	3/24/89	L	5-2
3/14/15 (A)	L	3-23 (5)	4/21/96	W	9-0	3/29/97	W	4-3 (9)	3/28/86	W	2-0	3/18/95	W	2-0
3/15/15 (A)	L	2-8	5/3/97	W	5-1	3/30/97	W	13-3	3/27/87	L	6-3	3/18/96	L	8-7
3/16/15 (A)	L	0-9 (5)	5/3/97	W	4-3	5/9/97	W	2-0	3/29/88	W	5-1	3/18/96	W	8-0
			5/3/97	W	19-1	5/2/98	W	4-0				3/18/98	W	13-5 (6)
Oklahoma City (1-2)			4/4/98	L	2-0	5/2/98	W	5-4	Robert Morris (2-0)			3/18/98	L	2-1
3/13/86	W	2-0	4/4/98	W	2-1 (8)	5/2/98	L	4-2	3/12/95	W	9-0	3/19/04	W	7-0
3/11/89	L	1-2	4/5/98	W	1-0	3/6/99	W	3-0	3/8/96	W	11-0			
3/13/92	L	1-3	4/3/99	L	3-1	3/14/99	W	9-1				St. Joseph's (0-1)		
			4/3/99	L	3-2	5/1/99	W	4-3	Rutgers (12-3)			2/16/19	L	1-4
Oklahoma State (4-13)			4/4/99	L	1-0	5/1/99	W	4-2	3/19/88	W	3-2			
3/28/80	L	0-6	5/15/99	L	1-0	5/2/99	W	9-3	3/24/88	W	3-2	Sam Houston State (1-3)		
3/20/81	L	0-1	4/28/00	W	3-2	4/15/00	W	4-0	3/19/99	W	6-2	3/10/89	L	2-1
3/25/81	L	0-3	4/28/00	L	2-1	4/16/00	L	1-0	2/19/10	W	7-0	2/25/93	L	13-10
4/2/82	L	2-7	3/31/01	L	3-0	3/10/01	W	8-0 (5)	5/7/15 (N)	W	5-3	2/26/93	L	2-0
3/18/83	L	0-1	4/1/01	W	4-3 (10)	4/20/01	W	7-1	4/14/18	W	2-0	2/13/16 (N)	W	8-0
3/11/88	L	0-3	4/14/02	W	5-0	4/20/01	W	5-4 (9)	4/15/17	W	5-4			
3/10/89	L	1-2	4/14/02	W	2-0	4/7/02	W	3-2	4/16/17	L	0-2	San Diego State (3-3)		
2/27/94	L	0-8	5/10/02	L	0-6	4/7/02	W	2-1	4/19/29	L	1-3	2/26/93	W	2-1
3/13/94	L	1-3	4/11/03	W	4-1	4/18/03	W	2-0	4/19/19	L	0-1	2/25/94	L	6-2
3/11/00	W	1-0	4/12/03	L	2-3 (10)	4/19/03	W	9-0 (6)	4/21/19	W	4-0	3/14/00	L	4-3
2/15/02	L	3-8	4/23/04	W	3-2 (14)	4/11/04	W	6-0	4/30/21	W	11-8	3/14/03	W	2-1
2/17/02	W	2-0	4/23/04	W	8-0	4/11/04	W	4-0	5/1/21	W	9-1 (5)	3/15/03	W	4-2
3/2/12 (A)	L	5-6 (8)	4/17/05	W	3-1	4/8/05	W	3-2	5/1/21	W	6-2	3/7/15 (N)	L	2-7
3/3/12 (N)	W	5-3	4/17/05	W	5-1	4/9/05	L	1-2	5/2/21	W	8-0 (5)			
2/15/13 (N)	W	3-1 (8)	5/13/05	W	1-0	4/21/06	W	8-1				San Francisco (1-0)		
2/17/13 (N)	L	3-4	4/30/06	W	4-3	4/22/06	W	3-2	Sacramento State (9-2)			3/25/89	W	4-2
3/17/15 (A)	L	5-6	4/30/06	L	0-1 (6)	4/1/07	W	6-1	3/27/92	W	3-0			
			4/20/07	W	1-0	4/1/07	W	4-3 (9)	3/28/93	W	1-0	San Jose State (9-3)		
Oregon (2-2)			4/21/07	W	7-0	5/11/07	L	1-4	3/21/98	W	8-5	3/23/90	L	5-1 (12)
3/20/98	W	3-2	4/6/08	W	5-2	4/25/08	W	3-2	3/13/01	L	6-5	3/19/91	W	4-1



IOWA SOFTBALL

ALL-TIME SERIES RESULTS

3/18/95	L	8-1	3/8/98	L	3-2	3/16/02	W	11-0	Texas Women's (0-1)		3/25/94	W	7-5	
2/20/99	W	4-0	3/20/02	L	4-5	3/16/02	W	6-2	3/30/79	L	5-0	3/19/96	W	6-1
2/21/99	W	9-0	3/2/19	L	0-1							3/19/96	W	8-3
3/12/99	W	3-1				Tennessee (1-3)			Toledo (6-3)			2/15/03	W	8-0 (6)
3/16/01	W	5-0	South Mountain Community			2/24/02	W	13-1	5/19/89	L	1-0	3/21/03	W	9-0 (5)
3/12/05	W	5-4	College (1-0)			2/24/06	L	2-11 (5)	3/25/92	L	3-0	2/21/04	W	5-1
3/11/06	W	3-2	2/22/96	W	10-1	3/17/11	L	3-7	3/20/94	W	6-3	3/19/04	L	1-2
3/11/07	W	9-8 (10)				3/18/11	L	0-2	3/20/94	L	2-1			
3/6/15 (N)	L	2-11	Southeast Missouri (0-2)						3/22/96	W	3-1 (8)	Utah Valley (2-0)		
			3/28/80	L	2-0	Tennessee-Chattanooga (2-2)			2/20/97	W	13-0	3/7/08	W	6-0
Santa Clara (9-1)			4/4/81	L	7-2	3/6/98	W	6-1	2/20/97	W	16-2	3/9/08	W	11-1 (5)
3/22/89	W	7-0				3/5/04	L	0-1	3/21/97	W	14-1			
3/19/90	W	6-5	Southern Illinois (4-1)			3/6/04	L	0-1	2/28/04	W	3-0	Valparaiso (2-0)		
3/19/90	W	8-1	3/20/99	W	3-0	2/15/09	W	8-0 (6)				2/28/14 (N)	W	8-0 (5)
3/21/91	W	8-0	3/21/99	W	5-0				Troy (2-0)			3/17/18	W	3-0
3/17/95	L	1-0	3/4/00	W	2-1	Tennessee Tech (3-1)			3/6/04	W	2-1 (8)			
3/19/95	W	6-2	3/9/01	W	3-1	3/9/00	W	3-0	3/4/07	W	10-2 (5)	Vermont (1-0)		
3/12/04	W	4-1	2/27/11	L	1-5	3/7/04	L	0-1				3/19/88	W	8-1
3/12/06	W	6-5				2/16/08	W	1-0 (8)	Tulsa (4-4)					
3/10/07	W	2-1	Southern Illinois Edwardsville (2-2)			2/29/08	W	8-1	2/24/95	W	10-0	Villanova (0-1)		
3/17/07	W	3-1	4/23/82	W	3-2				3/18/08	L	2-4	2/15/19	L	2-4
			3/14/86	L	3-2	Texas (3-4)			3/18/15 (A)	W	7-6			
Seattle University (1-0)			5/18/91	W	2-0	2/7/09	W	4-1	3/5/16 (A)	L	2-1	Virginia (5-0)		
2/18/11	W	8-7	3/4/06	L	1-2	2/7/09	L	2-3	3/6/16 (A)	L	9-7	3/23/90	W	2-1
						3/15/14 (A)	L	1-9 (5)	2/16/18	W	2-1	3/9/91	W	2-0
South Alabama (0-1)			Southern Utah (1-0)			3/16/14 (A)	W	6-5	2/18/18	W	11-3	3/8/96	W	8-3
2/29/20 (N)	L	2-3	2/7/15 (N)	W	2-0	3/17/14 (A)	L	0-3	2/8/19	L	0-3	3/7/97	W	8-0
						3/16/16 (N)	W	1-0				3/16/12 (N)	W	2-0
South Carolina (2-4)			Southwest Texas (1-0)			3/17/16 (N)	L	4-3 (8)	UAB (1-1)					
3/18/83	L	4-1	3/11/88	W	10-1				2/15/14 (N)	L	1-6 (9)	Virginia Tech (7-3)		
3/9/91	W	6-1				Texas A&M (4-2)			2/22/19	W	3-1	3/10/01	W	4-1
3/10/96	W	1-0	Stanford (1-2)			3/12/94	W	2-0				3/11/01	W	6-1
3/9/97	L	2-0	3/4/11	L	1-2	3/25/94	L	2-1	UCLA (1-6)			2/12/05	W	8-0 (6)
3/6/99	L	3-2	3/1/13 (N)	W	7-6	3/20/98	W	2-1	5/25/95	L	2-1	2/13/05	W	3-2
4/7/14 (A)	L	0-1	3/2/18	L	2-3	3/4/01	W	2-1	5/27/95	L	5-0	3/6/05	W	3-1
						3/8/03	W	3-0	3/10/96	L	2-1	3/13/10	W	6-5
South Dakota (7-0)			Stephen F. Austin (5-1)			2/17/18	L	2-3	5/24/01	L	2-0	2/17/17	L	1-2 (8)
3/22/09	W	9-0 (5)	3/21/80	W	4-3				3/8/02	L	0-4	2/18/17	L	1-2
3/22/09	W	15-0 (5)	3/19/81	L	3-2	Texas A&M Corpus Christi (1-2)			3/9/02	W	1-0	2/7/20 (N)	L	1-9
3/21/10	W	8-0 (6)	5/15/87	W	2-1	2/12/16 (A)	L	2-1	3/6/09	L	1-2 (8)	2/9/20 (N)	W	4-3 (8)
3/21/10	W	10-6 (6)	5/17/95	W	3-2	2/14/16 (A)	L	2-1						
3/20/11	W	10-0 (5)	2/6/09	W	8-0 (6)	2/10/17	W	8-0 (6)	UMBC (1-0)			Wagner College (1-0)		
3/20/11	W	9-1 (6)	2/8/09	W	3-1				2/26/11	W	5-1	2/23/03	W	9-1 (5)
3/20/17	W	1-0				Texas-Arlington (3-2)								
			Stetson (7-4)			3/23/80	L	6-5	Upper Iowa (2-0)			Wartburg (5-1)		
South Dakota State (9-3)			3/8/91	W	12-0	3/12/88	L	3-0	3/29/06	W	8-0 (5)	1978	L	4-2
3/26/05	W	9-0 (5)	2/12/05	L	2-6	2/24/90	W	3-2	4/18/07	W	10-0 (5)	1978	W	8-4
4/24/05	W	8-5 (5)	2/13/05	W	3-0	2/24/89	W	3-0				4/18/79	W	6-3
4/24/05	W	14-1 (5)	2/10/07	L	3-5	2/11/12 (N)	W	1-0	U.S. International (4-1)			4/18/79	W	12-2
3/25/06	W	5-3 (10)	2/11/07	W	4-1				5/15/87	L	12-3	3/30/82	W	8-4
5/3/06	W	3-2	3/16/08	W	2-1	Texas State (3-2)			3/12/89	W	6-5	3/30/82	W	11-0
5/3/06	W	4-1	3/18/08	L	5-6	3/28/80	W	10-1	3/12/89	W	1-0			
3/23/07	W	4-1	3/13/09	L	5-6 (8)	2/19/10	W	4-1	3/21/89	W	5-0	Washington (1-9)		
3/18/17	W	2-0	3/17/09	W	1-0	2/8/13 (N)	W	5-4	3/21/89	W	4-1	2/27/93	W	6-1
3/19/17	W	5-0	3/11/11	W	2-3	3/19/14 (A)	L	0-4				2/25/94	L	7-0
3/21/18	L	1-4	3/15/11	W	3-2	2/11/17	L	0-2	Utah (3-4)			5/23/97	L	5-1
3/21/18	L	2-5							3/18/82	L	5-2	3/16/00	L	5-1
3/6/2020	W	2-8	Syracuse (3-2)			Texas Tech (1-3)			3/21/82	L	6-0	May 2003	L	0-11 (5)
			3/8/02	W	9-1	3/12/99	L	4-0	3/22/96	L	1-0	May 2003	L	0-11 (6)
South Florida (3-7)			3/13/04	W	2-0 (8)	3/15/01	L	9-1 (5)	5/17/97	W	3-1	3/12/04	L	2-8
3/24/87	W	1-0	3/19/06	L	2-5	3/18/01	W	1-0 (8)	3/13/99	L	5-4	5/22/05	L	0-2
3/24/87	L	4-1	3/14/10	L	2-3 (8)	2/11/17	L	4-7	3/14/99	W	6-3	3/15/12 (N)	L	3-4
3/26/88	W	4-3	3/16/10	W	4-1				3/17/05	W	13-7	3/3/17	L	0-8 (5)
3/26/88	L	9-8				Texas Wesleyan (2-0)								
3/10/90	L	6-1	Temple (4-0)			3/30/79	W	4-0	Utah State (7-2)			Western Illinois (27-23)		
3/9/91	W	3-0	3/9/96	W	8-0	3/19/81	W	5-0	3/27/92	W	1-0	1978	L	8-0
3/6/98	L	4-0	3/10/00	W	4-1				3/28/92	L	1-0	5/1/79	L	1-0



IOWA SOFTBALL

ALL-TIME SERIES RESULTS

5/1/79	L	2-1	3/16/84	W	5-0	3/24/12 (H)	L	0-1
5/6/80	L	2-1	3/13/87	L	5-1	3/24/12 (H)	W	4-3
5/6/80	L	4-1	3/9/89	W	8-2	3/25/12 (H)	L	4-5
5/5/81	L	10-4	2/10/12 (N)	W	11-0 (5)	3/29/13 (H)	W	2-1 (9)
5/5/81	L	3-2	3/17/18	W	3-2	3/29/13 (H)	L	0-8 (5)
4/23/82	W	3-0	3/18/18	L	5-12	3/30/13 (H)	L	0-3
3/17/83	W	6-2				3/29/14 (A)	W	4-1
4/5/84	W	2-1	William Penn (7-6)			3/29/14 (A)	L	4-8
4/5/84	L	5-4	1978	L	2-0	3/30/14 (A)	W	4-1
5/7/85	W	5-4	1978	W	5-1	4/10/15 (A)	W	16-4 (5)
5/7/85	L	2-1	1978	L	2-1	4/11/15 (A)	L	4-5
4/28/87	W	1-0	4/10/79	L	6-2	4/12/15 (A)	W	3-2 (10)
4/28/87	L	5-0	4/10/79	W	4-0	4/15/16 (H)	L	5-4
4/2/88	L	1-0	4/28/79	W	3-0	4/16/16 (H)	W	5-2
4/2/88	L	4-2	4/29/80	L	2-0	4/17/16 (H)	L	3-1
4/11/89	W	4-2	4/29/80	L	3-1	4/7/17	L	1-8
4/11/89	L	2-0	4/26/82	W	9-1	4/8/17	W	4-3
3/28/90	L	3-2	4/26/82	L	4-3	4/9/17	L	5-6
3/28/90	L	3-2	4/9/03	W	3-0	4/7/18	W	3-0
3/28/91	L	6-4	5/4/04	W	10-0 (5)	4/7/18	W	4-3
3/28/91	W	6-4	4/13/05	W	6-0	4/8/18	W	5-3
4/7/92	W	2-0				4/5/19	L	0-8 (6)
4/7/92	L	4-1	Winthrop (4-0)			4/6/19	L	1-9 (6)
3/11/93	W	7-6 (8)	3/13/92	W	6-0	4/7/19	L	2-4
4/12/94	L	5-3	3/12/94	W	9-2	5/9/19	L	4-7
4/12/94	W	8-1 (8)	2/22/13 (N)	W	2-1	4/9/21	L	7-1
3/9/96	W	6-4 (9)	2/23/13 (N)	W	7-1	4/9/21	L	1-0
4/2/98	W	4-1				4/10/21	W	3-1
4/27/99	L	3-0	Wisconsin (40-24)			4/11/21	L	3-2
4/18/00	L	1-0	2/25/96	W	13-1			
4/17/01	W	1-0 (8)	4/16/96	W	7-2	Wisconsin-Green Bay (14-1)		
4/2/02	W	8-2	4/16/96	W	10-2	3/31/90	W	5-0
4/29/03	W	6-0	4/15/97	W	3-2	4/1/90	W	3-0
4/28/04	W	5-1	4/15/97	W	9-1	4/3/91	W	2-1
4/26/05	W	8-0	2/21/98	W	1-0	4/3/91	W	4-0
4/12/06	W	5-2	4/21/98	W	11-5	3/31/98	W	12-0 (5)
4/29/07	W	5-1	4/21/98	W	4-0	3/12/99	W	4-0
2/15/08	W	2-0	4/28/99	W	2-0	3/27/99	W	5-1
4/30/08	W	2-0	4/28/99	L	4-3	3/25/00	W	9-1
4/8/09	W	9-1 (6)	4/1/00	W	1-0	3/31/02	W	10-0
2/12/10	W	2-1	4/2/00	W	2-0	3/31/02	W	6-4
4/18/10	W	8-0 (6)	4/6/01	W	3-1	2/8/15	W	6-0
3/30/11	W	10-2	4/6/01	W	8-3	3/27/18	W	9-1
2/24/13 (N)	W	12-4 (6)	5/10/01	W	8-0 (6)	3/27/18	W	3-2
4/2/15 (H)	L	8-11	4/26/02	W	5-2	3/8/19	L	4-6
4/25/17	W	3-1	3/30/03	W	4-2	3/10/10	W	12-0 (5)
4/17/18	L	1-2	3/30/03	W	8-1			
2/27/19	L	1-10	2/20/04	L	3-6	Wyoming (0-1)		
			3/27/04	W	4-0	1978	L	7-6
Western Kentucky (1-1)			3/28/04	L	1-2			
2/28/04	W	3-0	5/2/04	W	1-0	Yale (2-0)		
3/13/10	L	1-2	5/2/04	W	5-0	3/20/88	W	5-0
			4/29/05	L	3-6	3/10/95	W	9-1
Western Michigan (5-0)			4/29/05	W	5-1			
3/20/84	W	3-2	5/6/06	W	10-2			
3/8/96	W	6-0	5/7/06	L	1-4			
3/8/97	W	4-0	4/8/07	L	0-5			
3/5/98	W	8-0 (5)	4/8/07	L	1-4			
3/1/19	W	6-1	4/19/08	W	2-0			
			4/19/08	W	8-1			
Western Oregon (2-0)			5/6/09	W	8-0 (5)			
3/24/97	W	11-1	5/6/09	W	5-4 (9)			
3/24/97	W	6-1	4/14/10	W	1-0			
			4/14/10	W	14-1 (5)			
Wichita State (5-2)			4/27/11	L	7-6			
3/20/81	W	9-6	4/27/11	L	6-3			



IOWA SOFTBALL

ATHLETIC COMMUNICATIONS



**Steve
Roe**



**Traci
Wagner**



**Matthew
Weitzel**



**Chris
Brewer**



**James
Allan**



**Hannah
Ossman**



**Brian
Ray**



**Stephen
Mally**

Your hosts at Carver-Hawkeye Arena include UI Athletic Communications staff members Steve Roe, James Allan, Chris Brewer, Hannah Ossman, Traci Wagner and Matthew Weitzel, along with Brian Ray, Director of Photography, and assistant director of photography Stephen Mally. The Athletic Communications staff also includes interns Sam Basler and Brock Busick, and student staff members Jack Bacon, Ryan Clevenger, Claire Kelly, Jaren Nelson, Duncan Shay, and Abby Wisecup.

Roe was named Director of Athletic Communications in July, 2011, after serving as interim director for one year. He joined the Hawkeye staff in 1990 and was named associate director in 1997. The Iowa City native earned his bachelor's degree from Buena Vista University and his master's degree from Northeast Louisiana University. Steve and his wife, Janet, have a daughter, Nike, and a son, James, two granddaughters, Teagan (17) and Lydia (8), and a grandson, Jack (11). Both Nike (law degree) and James (bachelor's degree) earned degrees from the University of Iowa.

Wagner is in her 23rd year as an assistant after previously serving as a student assistant for four years and as an intern for two years. A native of Iowa Falls, Wagner earned her bachelor's degree in 1997 with a double major in journalism and communication studies. Traci and her husband, Jason, have a son, Nick and a daughter, Sydney.

Weitzel was named associate director in July, 2012, after serving as assistant director since 1998. Weitzel graduated from the University of Iowa in 1997 with a bachelor's degree in journalism and mass communication, with an emphasis in business. The native of Mundelein, Illinois, was a student in the sports information office for three years. He and his wife, Carrie, have a one-year old son, Grey.

Brewer was named associate director in 2016 after serving as an assistant director since 2009. He was named Division I Wrestling Sports Information Director of the Year by the National Wrestling Media Association (NWMA) in 2016. In 2004, the Iowa City native earned his English degree from the University of Iowa and served as a graduate assistant with the Detroit Lions media relations department. He and his wife, Brooke, have a daughter, Elyse, and a son, Del.

Allan was named associate director of content in 2016 following seven years as a full-time assistant. It is Allan's second stint in the office, as he served as a student assistant from 2000-04. Allan returned to Iowa

City after serving as the sports information director at the University of Missouri-Kansas City from 2005-10, and as the athletics media relations intern at Texas Christian University in 2004-05. The Hampton, Iowa, native earned his bachelor's degree in journalism from the University of Iowa in May, 2004. He and his wife, Mary Ann, have four children, Jonathan, Will, Eleanor, and Olivia.

Ossman joined the full-time staff in August 2019, after assisting for a year in the department as an intern. The Farmington, Illinois, native earned her bachelor's degree in communications and journalism and master's degree in sport management from Northern Illinois University. There, she worked in the Athletic Communications department as a student assistant and graduate assistant.

Ray joined the UI athletics department in December, 2013, as serves as the athletics department director of photography. Ray previously was the Iowa City chief photographer and senior visual journalist for the Cedar Rapids Gazette and is a Davenport, Iowa native. Ray earned a bachelor's degree from Iowa in journalism and psychology in 2002. Brian and his wife, Joanna, have a son, Boston, and a daughter, Joslynn.

Mally is in his third year as assistant director of photography for the athletics department. Prior to joining the Hawkeye staff Stephen was a staff photographer at the Cedar Rapids Gazette.



George Wine Scholarship Benefits University of Iowa Student Interns

Dr. Barrie Anderson, spouse of former University of Iowa Sports Information Director George Wine, has established the George Wine Memorial Scholarship Fund. The fund provides a scholarship each semester to a senior student intern who is employed in the UI Athletic Communications office. Wine served as Iowa's Sports Information Director from 1968-1993.