

IOWA HAWKEYE BASKETBALL

2022 MEDIA GUIDE

IOWA BASKETBALL



IOWA HAWKEYE BASKETBALL

IOWA HAWKEYE BASKETBALL



2022-23
WOMEN'S BASKETBALL
BIG TEN CHAMPION

Big Ten
WOMEN'S BASKETBALL

2022-23 IOWA WOMEN'S BASKETBALL TEAM
BIG TEN CHAMPION

2022-23 IOWA WOMEN'S BASKETBALL TEAM
BIG TEN CHAMPION

2022-23 IOWA WOMEN'S BASKETBALL TEAM
BIG TEN CHAMPION



2022-23 IOWA WOMEN'S BASKETBALL TEAM
BIG TEN CHAMPION

SMITH
2022-23 IOWA WOMEN'S BASKETBALL TEAM
BIG TEN CHAMPION



WOMEN'S BASKETBALL
TOURNAMENT
WINNERS
2022

Big Ten
WOMEN'S BASKETBALL



2022-23 IOWA WOMEN'S BASKETBALL TEAM
BIG TEN CHAMPION

SMITH
2022-23 IOWA WOMEN'S BASKETBALL TEAM
BIG TEN CHAMPION



2022-23 IOWA WOMEN'S BASKETBALL TEAM
BIG TEN CHAMPION

SMITH
2022-23 IOWA WOMEN'S BASKETBALL TEAM
BIG TEN CHAMPION



Big Ten
WOMEN'S BASKETBALL
TOURNAMENT
CHAMPIONS
2022



Big Ten
WOMEN'S BASKETBALL
TOURNAMENT
CHAMPIONS
2019



Big Ten
WOMEN'S BASKETBALL
TOURNAMENT
CHAMPIONS
2022



2022-23 SCHEDULE

Date	Opponent	Time (TV)
Oct. 28	Nebraska-Kearney (exhibition)	6:30 p.m. (B1G+)
Nov. 7	Southern University	8:30 p.m. (B1G+)
Nov. 10	Evansville	6:30 p.m. (B1G+)
Nov. 13	at Drake	TBD
Nov. 17	at Kansas State	8 p.m. (TBD)
Nov. 20	Belmont	2 p.m. (B1G+)
Nov. 25	vs. Oregon State (Phil Knight Legacy)	7:30 p.m. (ESPNU)
Nov. 26	vs. Duke/UConn (Phil Knight Legacy)	TBD (ABC/ESPN2)
Dec. 1	N.C. State (ACC/Big Ten Challenge)	7:30 p.m. (ESPN2)
Dec. 4	at Wisconsin	TBD (B1G+)
Dec. 7	Iowa State (Iowa Corn Cy-Hawk Series)	6 p.m. (ESPN2)
Dec. 10	Minnesota	8 p.m. (BTN)
Dec. 18	Northern Iowa	2 p.m. (B1G+)
Dec. 21	Dartmouth	2 p.m. (B1G+)
Dec. 29	Purdue	8 p.m. (BTN)
Jan. 1	at Illinois	2 p.m. (BTN)
Jan. 7	at Michigan	3:30 p.m. (FOX)
Jan. 11	Northwestern	6:30 p.m. (B1G+)
Jan. 14	Penn State	11:30 a.m. (BTN)
Jan. 18	at Michigan State	TBD (B1G+)
Jan. 23	at Ohio State	6 p.m. (ESPN2)
Jan. 28	Nebraska	11 a.m. (FOX)
Feb. 2	Maryland	7:30 p.m. (ESPN)
Feb. 5	at Penn State	11 a.m. (BTN)
Feb. 9	at Indiana	5:30 p.m. (BTN)
Feb. 12	Rutgers	2 p.m. (FS1)
Feb. 15	Wisconsin	6:30 p.m. (B1G+)
Feb. 18	at Nebraska	11 a.m. (BTN)
Feb. 21	at Maryland	7 p.m. (BTN)
Feb. 26	Indiana	3 p.m. (ESPN2)
Big Ten Tournament (Minneapolis)		
March 1	First Round	TBD
March 2	Second Round	TBD
March 3	Quarterfinals	TBD
March 4	Semifinals	TBD
March 5	Championship	TBD
Women's NCAA Tournament		
March 15-16	First Round	TBD
March 19-20	Second Round	TBD
March 24-25	Sweet Sixteen	TBD
March 26-27	Elite Eight	TBD
March 31	National Semifinals	TBD
April 2	National Championship	TBD

University of Iowa Nondiscrimination Statement

The University of Iowa prohibits discrimination in employment, educational programs, and activities on the basis of race, creed, color, religion, national origin, age, sex, pregnancy (including childbirth and related conditions), disability, genetic information, status as a U.S. veteran, service in the U.S. military, sexual orientation, gender identity, or associational preferences. The university also affirms its commitment to providing equal opportunities and equal access to university facilities. For additional information on nondiscrimination policies, contact the Director, Office of Institutional Equity, the University of Iowa, 202 Jessup Hall, Iowa City, IA 52242-1316, 319-335-0705, oi-e-ui@uiowa.edu.

TABLE OF CONTENTS

2022-23 Season Preview	2
2022-23 Roster	3
2022-23 at a Glance	4
UI President Barbara Wilson	5
UI Director of Athletics Gary	5-7
Head Coach Lisa Bluder	8-11
Associate Head Coach Jan Jensen	12-13
Assistant Coach Raina Harmon	14
Assistant Coach Abby Stamp	15
Dir. of Player Development Kathryn Reynolds/Dir. of Ops. Hannah Bluder	16
Special Assistant to the Head Coach Jenni Fitzgerald	17
Video Coordinator & Director of Analytics Ben Lober/Support Staff	18
Meet the Hawkeyes	19-34
2021-22 Results/Statistics	35-36
NCAA Tournament History	37
Big Ten Championship Teams	38
Individual Awards and Honors	39-41
Consensus All-Americans	42-43
1,000-Point Club	44
Hawkeyes in the WNBA	45-46
Series Records vs. Opponents	47-62
Carver-Hawkeye Arena Records	63-64
Individual Records	65-66
Single-Season Scoring Leaders	67-68
Team Records	69-70
Quarter Records	71-72
Class Records	73-76
Career Leaders	77-78
Individual/Team Top 10	79-80
Incidental Stats and Overtime Results	81-82
Postseason Records	83
Iowa Coaching Records	84
All-Time Results	85-96
Year-by-Year Individual Leaders	97-99
Year-by-Year Team Statistics	100-102
All-Time Letterwinners	103-104
All-Time Jersey Numbers	105-106
Hawkeye Challenge Results	107
2022-23 Big Ten Composite Schedule	108
Hawkeye Visions	109
Athletic Communications	110
Radio/TV Roster	111

Iowa Athletic Communications

S300 Carver-Hawkeye Arena
 One Elliott Drive
 Iowa City, IA 52242
 Office Telephone: 319-335-9411
 FAX Number: 319-335-9417

Bailey Turner, Assistant Director, Women's Basketball Contact
bailey-turner@uiowa.edu | 515-230-7451

CREDITS

Publisher: The University of Iowa Athletics Department
Front Cover: Caitlin Clark and Monika Czinano
Back Cover: Kate Martin, Gabbie Marshall, McKenna Warnock
Editor: Matt Weitzel, Hannah Ossman, Abby Wisecup
Design: Mindy Gardner, Carter Westlake
Photographers: Brian Ray; Stephen Mally
Printer: University of Iowa Printing
To Order: Iowa Basketball Media Guides are available at the Hawkeye Fan Shop.
 For more information call the Hawkeye Fan Shop (844) 813-6770.





2022-23 SEASON PREVIEW

Unshakable

Unshakable is the mantra for the University of Iowa women's basketball team in 2022-23. The term comes from Dr. Christine Grant's autobiography, "Unshakable Belief".

"For us personally, unshakable means that we are not going to get worried when we get a bad call or shaken when something does not go exactly the way we want it to during games," said P. Sue Beckwith Head Coach Lisa Bluder. "Unshakable means we have this camaraderie and this chemistry that can not be touched. Nobody can pierce into that, and we are able to withstand everything."

The Iowa women's basketball program returns all five starters, who led the nation in free throw and field goal percentage. The Hawkeyes had a historical season a year ago, becoming the first team in program history to clinch a share of the regular season title and win the Big Ten Tournament title.

"We have so many people returning from last year and so much experience coming back," said Bluder. "When you have as good of a point guard and center as we have, the sky is the limit. Those two key positions are crucial to the success of a program. Plus, the fact that we did something historic last year in the regular season but then we didn't do anything in the tournament. That's where the drive for this season comes from."

The team was selected No. 1 in the Big Ten Preseason Media and Coaches Poll. Junior Caitlin Clark was voted Preseason Player of the Year by both along with her teammate, fifth-year Monika Czinano, both earned All-Big Ten Honors.

"Pressure is a privilege," Bluder said. "There is pressure being ranked No. 1 in the conference. There is pressure having the pre-season player of the year and unanimous all-conference players too. I expect our team to relish in that fact because we've worked so hard to get to this point. Now this season it's about taking the next step and not being satisfied with where we are today."

The Hawkeyes will open their season on Friday, October 28 against Nebraska-Kearney. The exhibition is scheduled to start at 6:30 p.m. (CT) inside Carver-Hawkeye Arena and will air on BTN+.

Looking at our program from 30,000 feet...

- Team Captains: Monika Czinano, Gabby Marshall, and Kate Martin.
- We will appear on television 18 times during the regular season, including 14 conference games, the most of any Big Ten school.
- We have four out of the last five Big Ten Women's Basketball Player of the Year honorees, dating back to 2017.
- Our program welcomed a total of 139,813 fans to Carver-Hawkeye Arena last season, which was third best nationally.
- We have been ranked in the top 10 in attendance each of the past three seasons.
- We have made postseason tournament appearances in 20 out of the last 22 seasons.
- Of the 20, 16 have been NCAA Tournament bids with four in the WNIT.
- Was a No. 2 seed last year and made the Sweet 16 in 2021.
- We have been a No. 2 seed in two out of the last three NCAA Tournament appearances. Furthermore, we have received a 6-seed or better in the last four tournaments.
- Since the 2007-08 season, head coach Lisa Bluder's squad owns a 213-41 record inside of Carver-Hawkeye Arena. In that stretch, the Hawkeyes have posted three undefeated seasons at home.
- Over the last eight years, Iowa has dropped the second-fewest regular season home games in the Big Ten.
- The Hawkeyes return plethora of talent from a year ago including all five starters that led the team to the Big Ten Tournament title and a share of the regular season Big Ten Championship for the first time in program history.
- Clark nabbed both Preseason Player of the Year recognition for the first time in her career. During her sophomore campaign, Clark led the country in points per game (27.0), assists (8.0), final points (863), free throws made (200), triple-doubles (5), and 30-point games (11).
- Czinano returns to the Hawkeyes after leading the nation in field-goal percentage (.679), ranked sixth in field goals made (277), 11th in total points (656) and 12th in points per contest (21.2).



Numerical

No.	Name	Pos.	Ht.	Yr.	Hometown	Last School
1	Molly Davis	G	5-7	Sr.	Midland, Mich.	H.H. Dow/Central Michigan
2	Taylor McCabe	G	5-9	Fr.	Fremont, Neb.	Fremont
3	Sydney Affolter	G	5-11	So.	Chicago, Ill.	Marist
4	Kylie Feuerbach	G	6-0	Jr.	Sycamore, Ill.	Sycamore
13	Shateah Wetering	F	6-0	RS-So.	Montezuma, Iowa	Montezuma
14	McKenna Warnock	F/G	6-1	Sr.	Madison, Wis.	Monona Grove
20	Kate Martin	G	6-0	RS-Sr.	Edwardsville, Ill.	Edwardsville
22	Caitlin Clark	G	6-0	Jr.	West Des Moines, Iowa	Dowling
23	Jada Gyamfi	F	6-1	Fr.	Johnston, Iowa	Johnston
24	Gabbie Marshall	G	5-9	Sr.	Cincinnati, Ohio	Mount Notre Dame
25	Monika Czinano	F/C	6-3	Gr.	Watertown, Minn.	Watertown-Mayer
34	AJ Ediger	F	6-2	So.	Hudsonville, Mich.	Hamilton
40	Sharon Goodman	C	6-3	RS-So.	Lime Springs, Iowa	Crestwood
44	Addison O'Grady	F/C	6-4	So.	Aurora, Colo.	Grandview
45	Hannah Stuelke	F	6-2	Fr.	Cedar Rapids, Iowa	Washington

STAFF

- Head Coach:** Lisa Bluder (23rd year – Northern Iowa, 1983)
Associate Head Coach: Jan Jensen (23rd year – Drake, 1991)
Assistant Coach: Raina Harmon (6th year – Central Michigan, 2004)
Assistant Coach: Abby (Emmert) Stamp (14th year – Iowa, 2008)
Director of Player Development: Kathryn Reynolds (6th year – Iowa, 2015)
Special Assistant to the Head Coach: Jenni Fitzgerald (23rd year – Drake, 1990)
Director of Basketball Operations: Hannah Bluder (3rd year - Iowa, 2020)
Video Coordinator & Director of Analytics: Ben Lober (1st year – Michigan State, 2020)

Alphabetical

No.	Name	Pos.	Ht.	Yr.	Hometown	Last School
3	Affolter, Sydney	G	5-11	So.	Chicago, Ill.	Marist
22	Caitlin Clark	G	6-0	Jr.	West Des Moines, Iowa	Dowling
25	Czinano, Monika	F/C	6-3	Gr.	Watertown, Minn.	Watertown-Mayer
1	Davis, Molly	G	5-7	Sr.	Midland, Mich.	H.H. Dow/Central Michigan
23	Ediger, AJ	F	6-2	So.	Hudsonville, Mich.	Hamilton
4	Feuerbach, Kylie	G	6-0	Jr.	Sycamore, Ill.	Sycamore
40	Goodman, Sharon	C	6-3	RS-So.	Lime Springs, Iowa	Crestwood
23	Gyamfi, Jada	F	6-1	Fr.	Johnston, Iowa	Johnston
24	Marshall, Gabbie	G	5-9	Sr.	Cincinnati, Ohio	Mount Notre Dame
20	Martin, Kate	G	6-0	RS-Sr.	Edwardsville, Ill.	Edwardsville
2	McCabe, Taylor	G	5-9	Fr.	Fremont, Neb.	Fremont
44	O'Grady, Addison	F/C	6-4	So.	Aurora, Colo.	Grandview
45	Stuelke, Hannah	F	6-2	Fr.	Cedar Rapids, Iowa	Washington
14	Warnock, McKenna	F/G	6-1	Sr.	Madison, Wis.	Monona Grove
13	Wetering, Shateah	F	6-0	RS-So.	Montezuma, Iowa	Montezuma

PRONUNCIATION GUIDE

AUDIO PRONUNCIATIONS: <https://hawkeyesports.com/sports/wball/roster/> (click on the ear icon next to name)

Lisa Bluder	BLUE-dir	Kylie Feuerbach	Fyeer-bawk
Sydney Affolter	UH-fall-ter	Jada Gyamfi	Jim-fee
Monika Czinano	Monica Sih-NON-oh	Hannah Stuelke	Stul-key
AJ Ediger	Ed-i-ger	Shateah Wetering	Shuh-TEA-uh Wet-ER-ing





IOWA WOMEN'S BASKETBALL

HAWKEYES AT A GLANCE

2021-22 Record: 24-8

Big Ten Conference Record: 14-4/T-1st

2021-22 Postseason: 4-1 (BIG Tournament Champions/NCAA 2nd Rd)

2021-22 Final Ranking (AP/USA Today): 8/14

Starters Returning/Lost: 5/0

Letterwinners Returning/Lost: 11/2

Head Coach: Lisa Bluder, 23rd year at Iowa

Alma Mater/Year: Northern Iowa, 1983

Career Record/Years: 819-384 (.681)/38 years

Bluder at Iowa/Years: 463-242 (.657)/22 years

Big Ten Record: 232-139 (.625)

Associate Head Coach:

Jan Jensen, 23rd year at Iowa (Drake, 1991)

Assistant Coaches:

Raina Harmon, Sixth year at Iowa (Central Michigan, 2004)

Abby (Emmert) Stamp, 14th year at Iowa (Iowa, 2008)

Director of Player Development:

Kathryn Reynolds, Sixth year at Iowa (Iowa, 2015)

Director of Basketball Operations:

Hannah Bluder, Third year at Iowa (Iowa, 2020)

Video Coordinator & Director of Analytics:

Ben Lober, First year at Iowa (Michigan State, 2020)

Special Assistant to the Head Coach:

Jenni Fitzgerald, 23rd year at Iowa (Drake, 1992)

Athletic Trainer:

Andrea Chilcote, First year at Iowa (Grand Valley State, 2012)

Basketball Secretary: Brenda Kral

Basketball Office

N211 Carver-Hawkeye Arena

Iowa City, IA 52242

Telephone: 319-335-9258

Letterwinners Returning (11):

*Monika Czinano, 5th Yr., F/C, 6-3 (.679 FG%, 21.2 ppg, 6.2 rpg)

*Kate Martin, RS-Sr., G, 6-0 (7.2 ppg, 4.9 rpg, 3.5 apg)

*McKenna Warnock, Sr., F/G, 6-1 (11.0 ppg, 6.5 rpg)

*Gabbie Marshall, Sr., G, 5-9 (6.8 ppg, 1.8 rpg, 1.7 spg)

*Caitlin Clark, Jr., G, 6-0 (27.0 ppg, 8.0 apg, 8.0 rpg, .332 3-pt FG%)

Addison O'Grady, So., F/C, 6-4 (4.1 ppg, 2.5 rpg)

Kylie Feuerbach, Jr., G, 6-0 (3.4 ppg, 1.3 rpg)

Sydney Affolter, So., F, 5-11 (1.6 ppg, 2.5 rpg)

AJ Ediger, So., F, 6-2 (1.4 ppg, 1.1 rpg)

Sharon Goodman, RS-So., C, 6-3 (did not play in 2021-22 due to injury)

Shateah Wetering, RS-So., F, 6-0 (did not play in 2021-22 due to injury)

Newcomers (4):

Molly Davis, Sr., G, 5-7, Midland, Mich. (H.H. Dow/Central Michigan)

Jada Gyamfi, Fr., F, 6-1, Johnston, Iowa (Johnston)

Taylor McCabe, Fr., G, 5-9, Fremont, Neb. (Fremont)

Hannah Stuelke, Fr., F, 6-2, Cedar Rapids, Iowa (Washington)

Letterwinners Lost (2):

Tomi Taiwo, Sr., G, 5-10 (4.6 ppg, 2.0 rpg)

Logan Cook, Sr., F, 6-1 (0.8 ppg, 2.1 rpg)

*Denotes starters

Personnel Breakdown

By Class:

Seniors (5): Czinano, Davis, Marshall, Martin, Warnock

Juniors (2): Clark, Feuerbach

Sophomore (5): Affolter, Goodman, Feuerbach, O'Grady, Wetering

Freshman (3): Gyamfi, McCabe, Stuelke

By Height:

5-7: Davis

5-9: Marshall, McCabe

5-11: Affolter

6-0: Martin, Clark, Wetering, Feuerbach

6-1: Gyamfi, Warnock

6-2: Ediger, Stuelke

6-3: Czinano, Goodman

6-4: O'Grady



Barbara J. Wilson
President
University of Iowa



Dr. Barbara J. Wilson began her term as the 22nd president of the University of Iowa on July 15, 2021.

She earned her bachelor's degree in journalism and her master's degree and PhD in communication arts from the University of Wisconsin-Madison.

She came to Iowa most recently having served as the executive vice president/vice president for academic affairs of the University of Illinois System. Prior to that, she served as head of the Department of Communication, vice provost for academic affairs, executive vice provost for faculty and academic affairs, Harry E. Preble Dean of the College of Liberal Arts and Sciences, and interim chancellor of the University of Illinois Urbana-Champaign.

UI PRESIDENT/DIRECTOR OF ATHLETICS CHAIR

President Wilson was a member of the Illinois faculty at Urbana-Champaign for 21 years. She was also a professor of communication at the University of California, Santa Barbara, and the University of Louisville.

President Wilson's research focuses on the social and psychological effects of the media, particularly on youth. She is coauthor or coeditor of four books and over 80 research articles, book chapters, and technical reports. In 2008, she was elected as Fellow of the International Communication Association.

President Wilson is a native of Appleton, Wisconsin. Her spouse, John Lammers, is a retired professor of communication. They have two grown daughters.

Gary A. Barta
Henry B. and Patricia B. Tippie
Director of Athletics Chair



Gary Barta is in his 17th year as the director of athletics at the University of Iowa, where he occupies the Henry B. and Patricia B. Tippie Director of Athletics Chair. The position was endowed in 2017 by the Tippies, longtime supporters of the University of Iowa and Hawkeye Athletics. Henry B. Tippie earned his UI degree in 1949 and was presented with an honorary degree in 2009.

Barta has just completed a three-year stint as a member of the College Football Playoff (CFP) Selection Committee. He was appointed to the selection committee by the CFP Management Committee in February, 2019 and served a three-year term. He served as committee chairperson in 2020 and 2021.

Since the fall of 2020, Iowa's athletics programs have won 11 Big Ten championships, along with claiming the football West Division title in 2021. It is the most championships earned by the Hawkeyes in any two-year period. The Hawkeye football team posted 10 wins in 2021 and earned yet another January bowl invitation.

Hawkeye teams to have earned championships include women's soccer (tournament); field hockey (regular season); wrestling (regular season and tournament); women's basketball (regular season and tournament); men's basketball (tournament); women's gymnastics (regular season); indoor men's track (two) and outdoor men's track.

Five conference titles, along with the football division championship, were earned in 2021-22 as a follow up to six Big Ten championships in 2020-21. Six student-athletes were named Big Ten Athlete of the Year in their respective sports in 2020-21 as Iowa earned its highest finish in the IMG Learfield College Director's Cup since 1997.



2021-22 Hawkeye Athletics Highlights

In 2021-22, Iowa became just the second Big Ten school to have its football team and men's and women's basketball teams play in the Big Ten Championship Game since the football game was introduced in 2011-12.

Individually, Iowa was the only school in the nation in 2021-22 to have both a men's (Keegan Murray) and women's (Caitlin Clark) finalist for the Naismith and Wooden National Player of the Year Awards.

In addition, field hockey advanced to the 2020 Final Four, football earned a postseason bowl invitation (game was canceled), men's basketball reached the second round of the men's NCAA Tournament, and women's basketball reached the Sweet 16 of the NCAA Tournament in 2021. Soccer won its first ever NCAA Tournament game and the baseball and softball teams each placed fourth in the Big Ten, as did women's tennis.

The Hawkeye wrestling team won the 2021 NCAA Championships along with its Big Ten title, and the men's track team placed 12th nationally at the NCAA Championships, its highest finish since 1967.





IOWA WOMEN'S BASKETBALL

UI DIRECTOR OF ATHLETICS CHAIR

• Win •

Football: Iowa claimed its second West Division title with a 7-2 record in Big Ten games. The Hawkeyes opened the season with six straight wins, earning a No. 2 national ranking. After consecutive losses Iowa won its final four regular season games and earned an invitation to the Vrbo Citrus Bowl.

Head coach Kirk Ferentz has earned 178 career victories at Iowa and is the winningest football coach in school history. The Hawkeyes won three of four trophy games (Iowa State Minnesota, Nebraska).

Three Hawkeye players were named Player of the Year at their position in the Big Ten Conference, including unanimous consensus All-American offensive lineman Tyler Linderbaum.

Wrestling: Iowa earned third place finished in both the Big Ten and NCAA championships. The Hawkeyes sold out all home meets for the entire season, leading the nation in home attendance for the 15th straight year. Jacob Warner placed second in the nation to lead Iowa's five All-Americans, while three-time national champion Spencer Lee missed the majority of the year due to injury.

Men's Basketball: Iowa posted a 26-10 overall record, the second highest single-season win total in program history. The Hawkeye won the Big Ten Tournament championship for the third time in program history and the first time since 2006.

Individually, Keegan Murray earned consensus All-America honors, was named Karl Malone Power Forward of the Year, and was a finalist for the Wooden and Naismith Player of the Year Awards.

Murray is the sixth Hawkeye under head coach Fran McCaffery to earn first-team All-Big Ten honors in the last nine seasons. McCaffery has guided Iowa to 20 wins or more in eight of the past 10 seasons and upper-division Big Ten finishes nine of the past 10 years.

Women's Basketball: Head coach Lisa Bluder's team posted a 24-8 overall record. The Hawkeyes were 14-4 in Big Ten play, earning a share of the regular season title. Iowa then captured the Big Ten Tournament title, winning both championships for the first time in program history.

Sophomore Caitlin Clark earned consensus All-America honors after leading the nation in both points per game and assists per game. She earned Nancy Lieberman Point Guard of the Year and Dawn Staley Guard of the Year honors, while center Monika Czinano led the nation in field goal percentage for a second consecutive season.

Field Hockey: Iowa won the Big Ten regular season title while recording an overall 17-3 record, which included a 16-game win streak to open the season. The Hawkeyes were ranked No. 1 in the nation for six straight weeks and advanced to the Elite Eight for the 20th time in program history.

Head coach Lisa Cellucci was named Big Ten Conference Coach of the Year for the third straight year, becoming the first coach in league history to earn that distinction.

Four Hawkeyes earned All-America honors, including Anthe Nijziel, who was named Co-Big Ten Player of the Year and Big Ten Defensive Player of the Year for the second straight season.

Track & Field: The Iowa men's track and field team won the indoor championship for a second straight year, while placing second at the outdoor

championships. The outdoor squad ended the season with seven school records and earned 10 All-America honors, including seven first-team honors. The Hawkeyes also won the Drake Relays Cup.

In the indoor season Iowa tied for 18th at the NCAA Championships as head coach Joey Woody was named Big Ten and USTFCCA Regional Coach of the Year while assistant Jason Wakenight was named USTFCCA Midwest Region Coach of the Year.

During the indoor season, Jenoa McKiver won the 600-meter event at the Big Ten Championships and ran on the winning 4x400-meter relay team. McKiver placed second in the nation in the 400 meters and was named Midwest Region Athlete of the Year.

The Hawkeye women's track program saw four student-athletes earn first-team All-America honors during the indoor season and had seven individuals earn All-America honors outdoors.

Baseball: Iowa baseball posted a 36-19 record in 2022, the eighth most wins in a single season. The Hawkeyes were 17-7 in Big Ten play, tying for second place during the regular season. Iowa advanced to the semifinals of the Big Ten Tournament, winning three consecutive elimination games.

Adam Mazur was named Big Ten Pitcher of the Year and was named second-team All-America by Collegiate Baseball. Outfielder Keaton Anthony was named Big Ten Freshman of the Year. Peyton Williams joined Mazur in earning first-team all-Big Ten honors, while Anthony and Ben Beutel were second team honorees.

Iowa's pitching staff ranked in the Top-13 nationally in five categories and was the best staff in the Big Ten. The Hawkeyes set a single season school record with 609 strikeouts.

Women's Gymnastics: Women's gymnastics once again advanced to the NCAA Championships, reaching the regional finals for the first time since 2004 after placing third in the Big Ten. The Hawkeyes posted five of the top nine scores in program history.

Sophomore Adeline Kenlin finished as the NCAA runner-up on the balance beam – the highest individual finish in program history. She earned first-team All-America honors. Senior Lauren Guerin was a Big Ten individual champion for the second straight year.

Men's Golf: Juniors Mac McClear and Ronan Kleu each earned second-team All-Big Ten honors, and both were invited to compete as individuals at the NCAA Regional championships.

• Graduate •

- Hawkeye student-athletes recorded an 89 percent Graduation Success Rate (GSR). UI student-athletes rank higher than the national average in GSR and 11 teams ranked at or above the previous year.
- Three UI programs posted a perfect GSR score: women's golf, softball, and women's swimming and diving.
- Hawkeye student-athletes had an average GPA of 3.21 during the 2021-22 fall semester and a 3.22 GPA during the spring semester. Iowa student-athletes have had an average GPA of over 3.0 the last eight years.
- 270 Iowa student-athletes earned Academic All-Big Ten recognition for the 2021-22 school year.
- 66 Big Ten Conference Distinguished Scholars.
- Over 300 student-athletes earned Dean's List & President's List honors.





UI DIRECTOR OF ATHLETICS CHAIR

- Men's & Women's Cross Country: Teams were named 2020 United States Track & Field and Cross Country Coaches Association (USTF-CCCA) All-Academic Team.
- Soccer: 19 Academic All-Big Ten selections, matching team record for second straight year
- Women's Swimming & Diving: Earned the CSCAA Scholar All-America team honor for both the fall and spring semesters.
- Rowing: 27 student-athletes earned Academic All-Big Ten recognition during the spring semester.
- Wrestling: Five NWCA Scholar-Athletes & 13 Academic All-Big Ten honorees.
- Softball: Eleven players Academic All-Big Ten recognition.
- Baseball: Ten players earned Academic All-Big Ten honors.

• Do It Right •

- The University of Iowa Athletics Department and the UI Stead Family Children's Hospital facilitated the "Kinnick Wave" during home football games in 2017, creating national recognition. The "Kinnick Wave" was presented the Disney Spirit Award in 2017.
- Thirteenth anniversary: Iowa Football/University of Iowa Children's Hospital "Kid Captain" program.
- Student-Athlete Academic Services has sponsored the annual Iowa Student-Athlete Advisory Committee (ISAAC) Day of Caring for 23 years, with over 250 student-athletes assisting area agencies with spring clean-up, landscaping, sustainability projects, etc. This service opportunity is in collaboration with United Way of Johnson and Washington Counties.
- Student-athletes annually participate in over 4,000 appearances resulting in the accumulation of more than 10,000 hours of community service and programming. Student-athletes also participate in educational programming opportunities throughout the year.
- The Gerdin Athletic Learning Center re-opened for in-person meetings in August, 2020, following solely remote work during the spring and summer 2020. During the 2021-22 academic year, student-athletes completed over 33,000 hours of quiet study time, advising appointments, and tutorial sessions.
- Within the Hawkeye Life Program, student-athletes gain experience in six areas which include Leadership, Community Engagement, Academic Success, Career Development, Health & Well-Being, and Diversity & Inclusion. 2021-22 highlights:
 - o Diversity & Inclusion - - UI student-athletes totaled over 1,170 hours towards Diversity & Inclusion educational and mentoring programs during the 2021-2022 academic year.
 - o Leadership - - Dance Marathon Fundraising - \$1,500 ISAAC alone. Also held a virtual "Athlete Hour" with patients and families of Dance Marathon day.
 - o Community Engagement - - UI student-athletes donated 2,665 hours of community engagement, resulting in an economic impact of over \$76,000, with 58 percent of student-athletes participating. Local agen-

cies and organizations who benefitted included Iowa City Animal Center, Ronald McDonald House, CommUnity Food Bank, Iowa City Community School District, and Coralville Central Elementary and Northwest Junior High School.

- o Career Development - - Nearly 400 students attended career related events including a financial literacy series, Polk County I-Club senior recognition, graduate, and professional school fair, and one-on-one career counseling meetings. Academic Services created a H2P (Hawks to Professionals) ICON page which allowed students to participate in virtual career opportunities during the pandemic.
- o Health & Well-Being - - Created opportunities such as Hawk Identity, Go Green Mental Health Game, Hawks4Hawks peer mental health support group, De-Stress Fest featuring activities to reduce stress, MY-PLAYBOOK TRAINING wellness educational modules for all incoming UI student-athletes, and Dog Therapy, which includes team pet adoption.

• Fan Support •

- In 2021-22, Iowa ranked in the top 25 in home attendance for football and men's and women's basketball. Iowa has led the nation in wrestling home attendance for 15 straight seasons.
- Iowa wrestling featured a sellout of Carver-Hawkeye Arena for all home meets in 2021-22, setting an all-time national record for average attendance (14,905).
- Iowa ranked third in the nation in women's basketball home attendance in 2021-22 (8,224).
- Iowa ranked 18th nationally in football home attendance in 2021 (66,777).
- Iowa ranked 22nd in the nation in men's basketball home attendance in 2021-22 (12,105).

• Personal •

Barta's involvement in the UI campus and the greater Iowa City community extends beyond his position as director of the UI's Intercollegiate Athletics programs. He is a member of the President's Cabinet, comprised of vice presidents and other campus leaders who provide counsel to UI President Barb Wilson.

Barta remains active at the conference and national levels. He recently completed a three-year term on the CFP Selection Committee, serving as committee chairperson in 2020 and 2021. Barta also recently completed a multi-year term on the NCAA Division I Council, as well as the LEAD1 Board of Directors. He is regularly involved in National Association of Collegiate Directors of Athletics (NACDA) events and activities.

From a state and local community standpoint, Barta has been a regular participant in numerous Chamber and Convention & Visitors Bureau initiatives during his tenure. He is a long-standing member of the UI Partnership for Alcohol Safety Committee and participated for several years on the United Way of Johnson and Washington Counties' Board of Directors, including a term as chair. Barta also serves on the Iowa Sports Foundation Board of Directors.

Barta earned a Bachelor of Science degree in mass communication and broadcast journalism from North Dakota State in 1987. He was an option quarterback for Bison football squads that won the Division II NCAA National Championship in 1983, 1985, and 1986.

Barta, and his wife, Connie, have a son, Luke (24), and a daughter, Madison (22). He was born Sept. 4, 1963, in Minneapolis.

Barta's Administrative Career

Position	Years
Henry B. and Patricia B. Tippie Director of Athletics Chair, Iowa	Aug. 1, 2006-Present
Athletic Director, Wyoming	2003-2006
Senior Associate A.D., Washington	1996-2003
Director of Athletics Development/External Relations, Northern Iowa	1990-1996
Associate Director of Development, North Dakota State	1988-1990



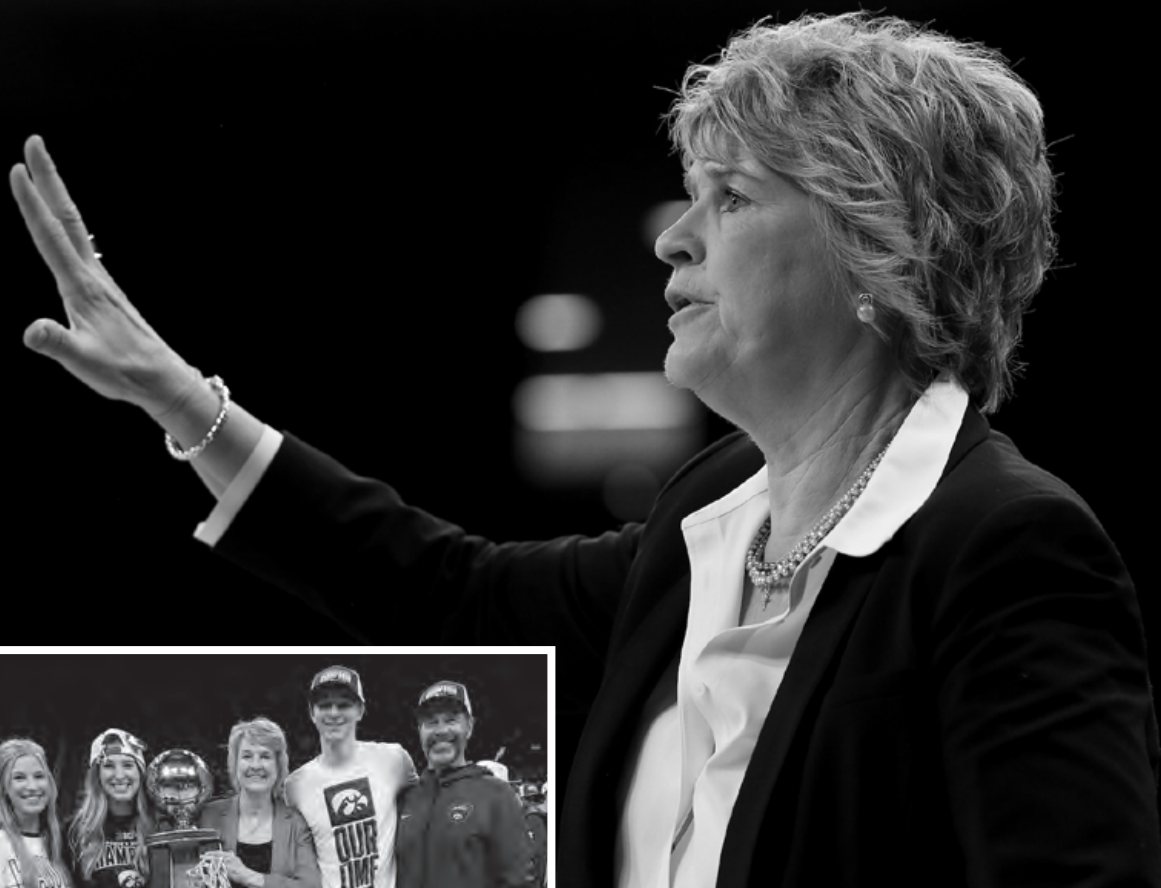

P. SUE BECKWITH, MD, HEAD COACH

LISA BLUDER

Lisa Bluder is in her 23rd year as the P. Sue Beckwith, MD, Head Women's Basketball Coach. The position was endowed in 2021 by P. Sue Beckwith, MD, one of UI athletics' most generous supporters. Sue Beckwith was a four-year letter winner with Iowa Women's Basketball (1976-1980) and has earned three UI degrees; 1980 BS, 1984 MD, and 2015 MBA.

As the all-time winningest coach in program history, the Hawkeyes have advanced to 20 postseason appearances (16 NCAA and four WNIT) in 22 seasons, including NCAA Tournament berths in 12 of the last 14 seasons. Iowa advanced to the postseason in 14 consecutive seasons (12 NCAA and two WNIT) when a postseason tournament was held. The 2020 pandemic cut the 2019-20 season short, resulting in the sole missed tournament season.

Quick Facts

Hometown: Marion, Iowa

High School: Linn-Mar

Alma Mater: University of Northern Iowa (1983)

Degree: Marketing

Years Coaching: 38 career, 22 at Iowa

Coaching Experience: St. Ambrose, Drake, Iowa

Husband: David Bluder

Children: 3, Hannah, Emma, David

Milestone Hawkeye Victories

Win #	Date	Opponent	Score
1	11/17/00	Marquette	70-57
50	1/30/03	Indiana	78-62
100	12/2/05	Vermont	79-57
150	11/22/08	Boston	83-58
200	12/20/10	Drake	75-71
250	3/7/13	Northwestern	60-55
300	2/26/15	Wisconsin	78-74
400	11/27/19	Cincinnati	69-61

Milestone Career Victories

Win #	Date	Opponent	Score
100	1988	Midland Lutheran	67-65*
200	1/7/93	Illinois State	67-62*
300	1/22/98	Evansville	90-71#
400	12/4/03	Iowa State	64-39^
500	2/10/08	Penn State	73-65^
600	1/20/13	Purdue	62-46^
700	11/10/17	Quinnipiac	83-67^
800	12/5/22	Michigan State	88-61^

Career Coaching Record: 819-384 (.681)

Record at St. Ambrose: 169-36 (.824)

Record at Drake: 187-106 (.638)

Conference record at Drake: 116-60 (.659)

Record at Iowa: 463-242 (.657)

Conference record at Iowa: 232-139 (.625)



THE BLUDER FILE

- 819-384 (.681) overall record
- 463-242 (.657) record at Iowa
- Surpassed Hall of Famer C. Vivian Stringer (269 wins) as Iowa's all-time winningest coach in program history on Feb. 10, 2014
- NCAA Division I women's basketball's 14th winningest coach (795 wins)
- Dean of the Big Ten Coaches
- 2019 Naismith Coach of the Year
- Coached the 2018-19 Hawkeyes to their first Big Ten Tournament title since 2001 and the 2021-22 Hawkeyes to Iowa's first ever Big Ten regular-season and Big Ten Tournament championship in the same year.
- Led Iowa to 15, 20-win seasons in her 22 years, including 13 of the last 15 years
- Took Iowa to its first Sweet Sixteen since 1996 in 2015, returning again in 2021, and its first Elite Eight since 1993 in 2019
- 2015 Carol Eckman Award winner
- Three-time Big Ten Coach of the Year (2001, 2008, 2010)
- Three-time WBCA Regional Coach of the Year (2001, 2008, 2018, 2019)
- Posted a winning record in 21 of her 22 years at Iowa, including 16 upper-division finishes in the Big Ten Conference
- Named to the Division I Midwest Representative of the WBCA Board of Directors in 2003
- Served on the WBCA Kodak All-American selection committee for four terms and the Midwest Regional Advisory Committee for the NCAA Division I Women's Basketball Championships
- 2012 Quad City Times Hall of Fame inductee
- 2016 Des Moines Register Hall of Fame inductee

800 CLUB

- 1-of-5 active Division I head coaches to win 815+ games
- 1-of-14 women's coaches to win 815+ contests
- 1-of-25 coaches (men or women) to win 815+ games

STUDENT-ATHLETE AWARDS

- Mentored 26 student-athletes to 62 All-Big Ten honors, including 23 first team picks, 19 second, 11 third, and nine honorable mention
- Has had three Big Ten Players of the Year (Megan Gustafson, 2018, 2019, Kathleen Doyle 2020 and Caitlin Clark 2022), three Big Ten Freshman of the Year award winners (Megan Skouby, 2006, Jaime Printy, 2010, and Caitlin Clark, 2021), two Big Ten Sixth Player of the Year recipients, 12 members of the Big Ten All-Freshman team, and three players named to the Big Ten All-Defensive team, with Kachine Alexander earning the honor twice.
- Guided nine players to a total of 13 WBCA All-Region Team accolades
- Led 10 players to a total of 13 All-America honors (including honorable mention honors)

BIG TEN CHAMPIONSHIPS

- Coached the 2021-22 Hawkeyes to Iowa's first Big Ten regular-season title and Big Ten Tournament Championship in the same season
- She led the 2018-19 team to its first Big Ten Tournament title since her first season (2001) with wins over Indiana, Rutgers, and No. 8 Maryland. The Hawkeyes finished second in the Big Ten regular season.
- In 2008, Iowa won a share of the Big Ten regular season championship, it's ninth in school history. The Hawkeyes won a Big Ten-season-best, eight-straight games during league play.
- In Bluder's first year at Iowa, the 2000-01 Hawkeyes finished second in the Big Ten. The Hawkeyes knocked off Indiana, Illinois, and Purdue to win the first Big Ten Tournament crown under Bluder.

IN THE CLASSROOM

- Student-athletes have been named Academic All-Big Ten 125 times, including a program-best nine honorees in 2021 and 2022
- Ally Disterhoft (2013-17) was named the CoSIDA Academic All-American of the Year in consecutive seasons (2016 and 2017).
- Disterhoft was the fifth scholar-athlete to win the prestigious award in back-to-back years since its inception in 1987-88 and the second Big Ten athlete to accomplish the feat
- Disterhoft became Iowa's first three-time Academic All-American (2015-3rd team, 2016-1st team, 2017-1st team)
- Lindsey Meder was the first two-time Academic All-American (2001 and 2002)
- Caitlin Clark earned Academic All-America honors in 2022
- Samantha Logic earned Academic All-American distinction in 2015
- In 2015, Iowa was the only DI women's basketball team to have two student-athletes honored (Disterhoft, Logic).

THE RISE OF CAITLIN CLARK

- As a sophomore Caitlin Clark was named Big Ten Player of the Year and earned unanimous first team All-Big Ten honors and added Big Ten Tournament MVP and Big Ten All-Tournament Team honors.
- Clark was named the Nancy Lieberman Point Guard of the Year and was the Dawn Staley Guard of the Year Award recipient - the first student-athlete to win the Dawn Staley Award in consecutive seasons as well as a finalist for the Naismith Award, WBCA Wade Trophy, John R. Wooden Award and Honda Sport Award.
- Earned Wooden Award All-America, first team AP All-America, USBWA All-America, WBCA All-America and All-Region accolades
- Named first team CoSIDA Academic All-America
- Finished sophomore season leading the country in assists per game (8.0), points per game (27.0), final points (863), free throws made (200), triple-doubles (5) and 30-point games (11) and ranked second in total assists (257), third in field goals made (286), fourth in free-throw attempts (227), 12th in 3-pointers made (91), 14th in 3-pointers per game (2.84), 18th in double-doubles (17) and free-throw percentage (88.1) and 19th in defensive rebounds per game (7.6).
- Clark's freshman season was capped off with being named WBCA Co-Freshman of the Year (March 30), The Athletic's Co-Freshman of the Year (March 25), a Dawn Staley Award Finalists (March 7), to The Athletic All-America Team (March 25), and to the WBCA All-Region Team (March 24). She earned USBWA Tamika Catchings National Freshman of the Week (Jan. 5, Feb. 17, Feb. 23, and March 2), NCAA Starting Five (Dec. 9, Dec. 30, Feb. 17, March 3), and ESPN National Player of the Week (Dec. 14) honors - the first Big Ten freshman to earn the award.
- During her freshman campaign, Clark averaged 26.6 points, 7.1 assists, and 5.9 rebounds per game in 30 games, setting the Iowa freshman record with 26.6 points per game (men's or women's), recording the fourth-highest points per game in single-season in Iowa history (men's or women's), and was the 2020-21 NCAA Division I scoring leader (men's or women's).

THE RISE OF MEGAN GUSTAFSON

- First Consensus National Player of the Year in conference history, winning ESPNW National Player of the Year, AP Player of the Year, Naismith Trophy, and USBWA Player of the Year (Ann Meyers Drysdale Trophy)
- 2019 Big Ten Athlete of the Year and Big Ten Women's Basketball Player of the Year
- Honda Sport Award Winner for Women's Basketball
- Top-3 Finalist for the Honda Cup
- Lisa Leslie Award Winner and Senior CLASS Award Winner
- Consensus First Team All-American



IOWA WOMEN'S BASKETBALL

HEAD COACH LISA BLUDER

- Wade Trophy Finalist, John R. Wooden Award Finalist, Naismith Defensive Player of the Year Semifinalist
- Unanimous First Team All-Big Ten Selection (Coaches & Media) as a senior (three-time All-Big Ten honoree; 2018, 2019)
- Big Ten Tournament Most Outstanding Player
- Big Ten's all-time leading rebounder
- Iowa's all-time leading scorer and rebounder
- 23 career Big Ten Player of the Week Awards - a Big Ten record
- 13-time Big Ten POW during the 2018-19 season - a Big Ten record
- Led the nation in five categories, including points per game (27.8), field goal percentage (69.6), total points (1,001), field goals made (412), and double-doubles (33). Ranked second in defensive rebounds per game (11), and third in rebounds per game (13.4) and total rebounds (481).
- Became the fourth NCAA women's basketball student-athlete and first ever post player to score 1,000 or more points in a single season
- Owns 16 Iowa records (including class records)
- Academic All-Big Ten
- NCAA Records
 - 33 double-doubles in a single-season (ties record)
 - Ranks fourth in career double-doubles (88)
 - Ranks fifth in NCAA History in field goal percentage (.656)
 - Ranks 14th all-time in rebounds (1,460)
- Big Ten Records
 - Single Season
 - Points (1,001)
 - Rebounds (481)
 - Field goal percentage (.696)
 - Field goals made (412)
 - Double-doubles (33)
 - Career
 - Rebounds (1,460)
 - Field goal percentage (.656)
 - Double-doubles (88)
- Iowa Records
 - Single Season
 - Points (1,001)
 - Rebounds (481)
 - Double-doubles (33)
 - Field goals made (412)
 - Field goals attempted (592)
 - Field goal percentage (.696)
 - Career
 - Points (2,804)
 - Rebounds (1,460)
 - Double-doubles (88)
 - Field goals made (1,136)
- In 2018, was named an All-American by seven outlets, including Sports Illustrated (first team), the Associated Press (second team), USBWA (second team), College Sports Madness (second team), USA Today (second team), ESPNW (third team), and WBCA (honorable mention)
- Named the 2018 Big Ten Player of the Year (Media)
- 4-time College Sports Madness POW during the 2017-18 season
- Only player in the country that averaged over 25 points in 2018
- Only player nationally to shoot over 67 percent from the field in 2018

ELITE EIGHT

- Iowa clinched its fourth appearance to the Elite Eight and its first since 1993 during the 2018-19 season; its first Elite Eight appearance in the Lisa Bluder Era.
- Iowa defeated 15th-seeded Mercer (66-61) in the first round of the NCAA Tournament before defeating 7th-seeded Missouri (68-52) in the second round to secure the second Sweet Sixteen berth for Bluder and her staff.
- The Hawkeyes advanced to the Elite Eight with a 79-61 win over NC State, before being knocked out by 2019 NCAA Champions, Baylor.

SWEET SIXTEEN

- Bluder guided the Hawkeyes to their sixth Sweet Sixteen appearance in program history and the first since 1996 in 2015 and has returned twice since (2019, 2021).
- Iowa defeated 14th-seeded American (75-67) in the first round of the NCAA Tournament before defeating 11th-seeded Miami (88-70) in the second round to secure the Sweet Sixteen berth at home on Mediacom Court in Carver-Hawkeye Arena.
- It marked the first Sweet Sixteen appearance for Bluder and her staff
- Iowa finished the season with a 26-8 overall record, a runner-up finish in the Big Ten Conference with a 14-4 mark, and a No. 11 nationally ranking in the USA Today Top-25 Coaches' Poll - the highest for the program since 1995-96 (No. 7 in AP, No. 9 in USA Today).
- Iowa was one of 13 teams nationally to finish undefeated at home with an 18-0 mark, setting a program record for wins at home in a single season.

ADDITIONAL CONSENSUS ALL-AMERICANS

Kathleen Doyle (2016-20)

- Earned consensus All-America status with nods from Women's Basketball Coaches Association (WBCA), United States Basketball Writers Association (WSBWA), and Associated Press (AP).
- Finished senior season in the top-50 nationally in five statistical categories, including sixth in the nation in total assists (189), seventh in assists per game (6.3), 19th in free throws made (147), 37th in total points (544), and 49th in points per game (18.1). She led the Big Ten in total assists and assists per game and ranked third in free throws attempted (186) and free-throws made.

Samantha Logic (2011-15)

- Named a WBCA Division I Coaches All-American, USBWA All-American, ESPN Second Team All-American, and Third Team Association Press All-American.
- Logic was the only player in NCAA History to accumulate at least 1,500 career points, 800 rebounds, 800 assists, and 200 steals
- Was 1-of-12 players in the country to be invited to the 2015 WNBA Draft
- Selected with the 10th pick in the first round by the Atlanta Dream and was later traded to the San Antonio Stars
- The second first round draft pick in Hawkeye history, joining Toni Foster (1997, Phoenix Mercury, 8th Pick)

TEAM USA COACHING EXPERIENCE

- Following the 2014-15 season, Bluder was named head coach of the U.S. Pan American Women's Basketball Team
- Bluder led the Red, White, and Blue to four consecutive victories over Brazil, Dominican Republic, Puerto Rico, and Cuba before falling to host-Canada in the gold medal game
- Team USA earned its fifth silver medal at the games, rebounding from a seventh-place finish in 2011
- USA Basketball head coach Debbie Ryan chose Bluder as a USA assistant coach at the 2001 World University Games in Beijing, China. Team USA won the gold, defeating China 87-69. Team USA finished the games with a 7-1 mark



PLAYING PROFESSIONALLY

- Sixteen former Hawkeyes under Bluder continued their playing careers professionally after graduation
- Kathleen Doyle was selected by the Indiana Fever as the 14th overall pick in the 2020 WNBA Draft and now plays for the Chicago Sky
- Megan Gustafson was selected by the Dallas Wings with the 17th overall pick in the WNBA Draft in 2019 and now plays for the Phoenix Mercury
- Cara Consuegra, Lindsey Meder, Crystal Smith, Kachine Alexander, Samantha Logic, Megan Gustafson and Kathleen Doyle all played in the WNBA
- Melissa Dixon, Smith, Alexander, Logic, Bethany Doolittle, Johanna Solverson, Kristi Smith, Megan Skouby, JoAnn Hamlin, Trisha Nesbitt, Morgan Johnson, Theairra Taylor, Gustafson and Doyle also played professionally in Europe
- Hannah Stewart signed a contract with the Lakeside Lightning based in North Lake, Australia

BLUDER COACHING TREE

- During Bluder's tenure at Iowa, eight former players have gone on to become coaches at the collegiate level
- Cara Consuegra (Charlotte) and Jennie (Lillis) Baranczyk (Oklahoma) are currently Division I head coaches
- Randi (Peterson) Henderson is the head coach at Division III Washington University (St. Louis)
- Kachine Alexander is an assistant at Florida Atlantic University
- Wendy (Ausdemore) Lausen served as an assistant at Coe for one year
- Abby (Emmert) Stamp is an assistant coach and Kathryn Reynolds is the Director of Player Development for the Iowa women's basketball team
- Tania Davis was named assistant coach at Nebraska-Omaha in September 2021
- Alexis Sevillian was named graduate manager at Arkansa and Zion Sanders was named graduate assistant at Tennessee in 2021.

HEAD HAWKEYE

- Bluder, alongside her husband David and daughter Hannah, was introduced as the Hawkeyes' fifth head coach in front of a packed press room in Carver-Hawkeye Arena on April 7, 2000

BLUDER AT DRAKE

- Compiled a 187-106 (.638) record in 10 seasons at Drake
- Led Drake to five, 20-plus-win seasons in the six years prior to coming to Iowa, including five post-season appearances
- Guided the Bulldogs to eight Missouri Valley Conference Tournament appearances, reaching the semifinals six times and winning the tournament four times
- Named the Conference Coach of the Year three times
- Coached two Academic All-America Players of the Year in current Hawkeye associate head coach Jan Jensen (1991) and Tricia Wakely (1996)
- Bulldogs ranked fourth in 1995 graduation rate success among teams ranked in the USA Today/CNN Final Top-25 Coaches' Poll

BLUDER AT ST. AMBROSE

- Compiled a 169-36 (.824) record in six seasons at NAIA St. Ambrose
- Guided the Bees to four straight national tournaments, including two consecutive Final Four appearances
- 1990 St. Ambrose team was ranked No. 1
- Named 1990 NAIA Converse Coach of the Year
- Inducted into the St. Ambrose Hall of Fame in 2010

Bluder's Career Coaching Record

Year	Overall	Conf.	Place
1984-85*	18-13	--	
1985-86*	20-12	--	
1986-87*	29-3	--	
1987-88*	32-5	--	
1988-89*	36-2	--	
1989-90*	34-1	--	
1990-91#	13-17	10-8	4th
1991-92#	11-15	7-11	T-5th
1992-93#	15-13	8-8	T-4th
1993-94#	16-12	8-8	5th
1994-95#	25-6	13-5	T-2nd
1995-96#	15-14	10-8	T-4th
1996-97#	23-7	14-4	1st
1997-98#	25-5	17-1	1st
1998-99#	21-10	14-4	2nd
1999-00#	23-7	15-3	1st
2000-01^	21-10	12-4	2nd
2001-02^	18-11	10-6	4th
2002-03^	18-15	6-10	7th
2003-04^	16-13	10-6	T-4th
2004-05^	23-10	8-8	6th
2005-06^	17-12	10-6	5th
2006-07^	14-16	6-10	T-8th
2007-08^	21-11	13-5	T-1st
2008-09^	21-11	13-5	T-2nd
2009-10^	20-14	10-8	T-3rd
2010-11^	22-9	10-6	T-3rd
2011-12^	19-12	11-5	T-2nd
2012-13^	21-13	8-8	7th
2013-14^	27-9	11-5	T-4th
2014-15^	26-8	14-4	2nd
2015-16^	19-14	8-10	9th
2016-17^	20-14	8-8	8th
2017-18^	24-8	11-5	T-3rd
2018-19^	29-7	14-4	2nd
2019-20^	23-7	14-4	3rd
2020-21^	20-10	11-8	6th
2021-22^	24-8	14-4	T-1st
TOTALS	819-384	232-139	

* St. Ambrose

Drake

^ Iowa

PERSONAL

- Graduate of Linn-Mar High School in Marion, Iowa
- Inducted into the Linn-Mar Athletic Hall of Fame in 2008
- Bluder was a three-year starter at Northern Iowa
- Inducted into the Northern Iowa Hall of Fame in 2000
- Graduated from UNI in 1983 with a bachelor's degree in marketing
- Bluder and her husband, David, have two daughters, Hannah and Emma, and one son, David





ASSOCIATE HEAD COACH JAN JENSEN

Jan Jensen

Associate Head Coach
23rd Year
Drake, 1991

Jan Jensen is in her 23rd season with the Iowa women's basketball team and her 19th as associate head coach. A nationally known presence on the recruiting scene, Jensen serves as the recruiting coordinator and also works with the post players. Jensen is in her 34th season in women's college basketball (player and coach).



THE JENSEN FILE

- Helped guide Iowa to 20 postseason appearances, including 16 NCAA Tournament berths
- Guided Iowa to a postseason appearance in each of the last 14 seasons (12 NCAA, 2 WNIT)
- Helped Iowa to Big Ten Tournament championship in 2001, 2019 and 2022 and a 2008 and 2022 Big Ten regular season title
- Guided Iowa to 15 upper division finishes
- Took Iowa to its first Sweet Sixteen since 1996 in 2015 and its first Elite Eight since 1993 in 2019 and returned to the Sweet 16 in 2021

RECRUITING

Integral part of developing and maintaining top-level recruiting classes at Iowa

- Helped Iowa land:
 - 8th-best class in 2001 (Blue Star Index)
 - 11th-best class in the country in 2011 (HoopGuriz)
 - 17th-best class in 2015 (ESPN HoopGuriz)
 - 17th-best class in 2020 (ESPN HoopGuriz)
 - 18th-best class in 2016 (Blue Star Basketball)
 - 20th-best class in 2022 (ESPN HoopGuriz)
 - 22nd-best class in 2021 (ESPN HoopGuriz)
 - 28th-best class in 2014 (Blue Star Basketball)
 - 33rd-best class in 2008 (ESPN HoopGuriz)
- Jensen has recruited four McDonald's All-Americans to Iowa (Samantha Logic, Lindsay Richards, Johanna Solverson, and Caitlin Clark)



THE RISE OF CAITLIN CLARK

- As a sophomore Caitlin Clark was named Big Ten Player of the Year and earned unanimous first team All-Big Ten honors and added Big Ten Tournament MVP and Big Ten All-Tournament Team honors
- Clark was named the Nancy Lieberman Point Guard of the Year and was the Dawn Staley Guard of the Year Award recipient - the first student-athlete to win the Dawn Staley Award in consecutive seasons as well as a finalist for the Naismith Award, WBCA Wade Trophy, John R. Wooden Award and Honda Sport Award
- Earned Wooden Award All-America, first team AP All-America, USBWA All-America, WBCA All-America and All-Region accolades
- Named first team CoSIDA Academic All-America
- Finished sophomore season leading the country in assists per game (8.0), points per game (27.0), final points (863), free throws made (200), triple-doubles (5) and 30-point games (11) and ranked second in total assists (257), third in field goals made (286), fourth in free-throw attempts (227), 12th in 3-pointers made (91), 14th in 3-pointers per game (2.84), 18th in double-doubles (17) and free-throw percentage (88.1) and 19th in defensive rebounds per game (7.6)
- Clark's freshman season was capped off with being named WBCA Co-Freshman of the Year (March 30), The Athletic's Co-Freshman of the Year (March 25), a Dawn Staley Award Finalists (March 7), to The Athletic All-America Team (March 25), and to the WBCA All-Region Team (March 24). She earned USBWA Tamika Catchings National Freshman of the Week (Jan. 5, Feb. 17, Feb. 23, and March 2), NCAA Starting Five (Dec. 9, Dec. 30, Feb. 17, March 3), and ESPN National Player of the Week (Dec. 14) honors - the first Big Ten freshman to earn the award.
- During her freshman campaign, Clark averaged 26.6 points, 7.1 assists, and 5.9 rebounds per game in 30 games, setting the Iowa freshman record with 26.6 points per game (men's or women's), recording the fourth-highest points per game in single-season in Iowa history (men's or women's), and was the 2020-21 NCAA Division I scoring leader (men's or women's).

IN THE POST

Under Jensen's tutelage, Hawkeye post players have received numerous honors

- Led Monika Czinano to three consecutive All-Big Ten teams, where she led the country in shooting percentage her junior (66.8) and senior (67.9) seasons.
- Guided Megan Gustafson to consensus National Player of the Year, the first in Big Ten history
- Coached nine players to 19 All-Big Ten honors, including six first team selections
- Guided Megan Skouby to 2006 Big Ten Freshman of the Year and 2008 Big Ten Sixth Player of the Year honor
- Helped Jennie Lillis to a 2003 Kodak All-District selection
- Two players - Skouby and Krista Vandeventer - were invited to the USA Team Trials
- Guided Bethany Doolittle to back-to-back second team All-Big Ten honors and Big Ten All-Tournament Team accolades in 2014 and 2015. She ended her career second all-time in blocks (278) and is the single-season blocks leader (106). In the Big Ten, Doolittle is eighth in career blocks
- Jensen coached Morgan Johnson to numerous accolades, including two second team All-Big Ten honors. Under Jensen's guidance, Johnson became Iowa's career blocks leader and finished inside the top 10 in career scoring and rebounds at Iowa
- In 2009-10, Iowa's post players broke school records for rebounding and blocked shots. Morgan Johnson broke the school mark for single-season blocks, while the team broke the school record for single-season rebounding.



ASSOCIATE HEAD COACH JAN JENSEN

THE RISE OF MEGAN GUSTAFSON

- First Consensus National Player of the Year in conference history, winning ES-PNW National Player of the Year, AP Player of the Year, Naismith Trophy, and US-BWA Player of the Year (Ann Meyers Drysdale Trophy).
- 2019 Big Ten Female Athlete of the Year and Big Ten Women's Basketball Player of the Year
- Honda Sport Award Winner for Women's Basketball
- Top-3 Finalist for the Honda Cup
- Lisa Leslie Award Winner and Senior CLASS Award Winner
- Consensus First Team All-American
- Wade Trophy Finalist, John R. Wooden Award Finalist, Naismith Defensive Player of the Year Semifinalist
- Unanimous First Team All-Big Ten Selection (Coaches & Media) as a senior (three-time All-Big Ten honoree; 2018, 2019)
- Big Ten Tournament's Most Outstanding Player
- Big Ten's All-Time Leading Rebounder
- Iowa's All-Time leading scorer and rebounder
- 23 career Big Ten Player of the Week Awards – a Big Ten record
- 13-time Big Ten Player of the Week during the 2018-19 season – a Big Ten record
- Led the nation in five categories, including points per game (27.8), field goal percentage (69.6), total points (1,001), field goals made (412), and double-doubles (33). Ranked second in defensive rebounds per game (11), and third in rebounds per game (13.4) and total rebounds (481).
- Became the fourth NCAA women's basketball student-athlete and first ever post player to score 1,000 or more points in a single season
- Now owns 16 Iowa records (including class records)
- Academic All-Big Ten

JENSEN AT DRAKE

- Before becoming a Hawkeye, Jensen also served as Coach Bluder's first assistant coach and recruiting coordinator at Drake
- Her recruiting efforts were enough to land the Bulldogs two top-13 and two top-40 classes.

ON THE COURT

- As a player, Jensen was one of the best Bluder ever coached at Drake
- During her senior year, she led the nation in scoring with 29.6 points per game and was the Gateway Conference Most Valuable Player
- That year, she was a Kodak Honorable Mention All-American, a member of the All-Gateway team, and the GTE Academic All-American Player of the Year
- Jensen was also Sports Illustrated's National Player of the Week
- Currently ranks fourth on Drake's all-time scoring list (1,996), sixth in field goal percentage (.535) and eighth in rebounds (.750)
- Jensen is one of only two Drake players to have her number retired in the Knapp Center
- After college, Jensen played professionally in the European Professional Basketball League for BTV-Wuppertal in Germany

- She played there from 1992-93 and helped her club win the German Club Championship.
- In 1993, Jensen was inducted to the Iowa Girls High School Basketball Hall of Fame after leading the nation in scoring, averaging 66 points per contest her senior campaign
- Jensen is one of the few players who can say they led the nation in scoring both in high school and at a Division I university.

OFF THE COURT

- Jensen is a leader in fundraising for the United Way of Johnson County
- Her 2006 campaign totaled over \$2 million – with a nine percent increase in donations and a 9.7 percent increase in the number of donations
- In 2006, she was a recipient of the Corridor Business Journal Forty Under 40 Award
- In March 2007, Jensen was named the United Way of Johnson County Volunteer of the Year for her leadership of the Emerging Philanthropists Society and the Healthy Kids School-based Clinics Initiative
- In the spring of 2014, Jensen was named a recipient of the 'Women of Influence' Award by the Corridor Business Journal. The 'Women of Influence' identifies women who have made a difference in the Corridor and who are representative role models as leaders in their fields and community
- One of five 2020 LGBTQ Legacy Leader Award honorees by dsm magazine and One Iowa Leadership Institute

PERSONAL

- Native of Kimballton, Iowa
- Jensen graduated from Drake in 1991 with a degree in Public Relations. She earned her Master's in Higher Education five years later.
- In February 2007, Jensen received the Drake Double D Award. The award is presented annually to Drake letterwinners for achievements in their chosen field or endeavor and/or community service since leaving Drake. The Double D Award is the highest honor Drake bestows on its student-athletes.
- Jensen and her spouse Julie Fitzpatrick, have a son, Jack, and a daughter, Janie.





ASSISTANT COACH RAINA HARMON

Raina Harmon

Assistant Coach

Sixth Year

Central Michigan, 2004



Raina Harmon is in her sixth season as an assistant coach with the University of Iowa women's basketball team. Harmon works primarily with perimeter players.

THE HARMON FILE

- In Harmon's four seasons with the Hawkeyes, she has helped Iowa to a 120-40 overall record.
- The Hawkeyes won a share of the Big Ten regular-season title in 2022 with a 14-4 record, finished second in the Big Ten with an 14-4 conference mark in 2019 and third in 2020 with a 14-4 record.
- Helped Iowa to Big Ten Tournament championships in 2019 and 2022
- With Harmon on the sidelines, the Hawkeyes returned to the NCAA Tournament for the second time since 2015-16 in 2019, 2021 and 2022
- Kathleen Doyle earned consensus All-America status with nods from Women's Basketball Coaches Association (WBCA), United States Basketball Writers Association (WSBWA), and Associated Press (AP).
- Guided Kathleen Doyle (2019 and 2020) to first team All-Big Ten honors as well as 2020 Big Ten Player of the Year.

AT CENTRAL MICHIGAN

- Spent five seasons (2012-2017) as an assistant coach at Central Michigan
- Her primary responsibilities included perimeter player development, academics, and scouting.
- In Harmon's five years at CMU, the Chippewas registered a combined 99-61 overall record.
- The Detroit native helped guide CMU to a 2017 Mid-American Conference (MAC) Regular Season Championship, 2013 MAC Championship, three MAC West titles (2014, 2016, 2017), an NCAA Tournament berth (2013), and three WNIT appearances.

PRIOR TO CENTRAL MICHIGAN

- Harmon served as the Director of Women's Basketball Operations at Michigan from 2010-12, where she assisted the coaching staff with all administrative aspects of the program.
- Before Michigan, Harmon spent a season as an assistant varsity girls basketball coach at Martin Luther King Jr. Senior High School in Detroit.

AS A STUDENT-ATHLETE

- Played for Central Michigan from 2001-04
- Received the Dee Pommerenk Sportsmanship Award in 2003
- Served as the president of the student-athlete advisory committee in 2003-04

PERSONAL

- Earned bachelor's degree in sports studies from CMU in 2004 and master's degree in sports administration from Wayne State in 2009
- Harmon and her spouse Charita Martin have one son, Ja'Quez.





ASSISTANT COACH ABBY (EMMERT) STAMP

Abby (Emmert) Stamp Assistant Coach 14th Year Iowa, 2008



Abby (Emmert) Stamp is in her 14th year with the Iowa women's basketball program. After spending eight seasons as Iowa's director of operations, and two seasons as director of player development, Stamp was promoted to assistant coach in 2019. Stamp is responsible for off-campus recruiting and coaches the perimeter players for the Hawkeyes. She is also responsible for film breakdown and scouting.

THE STAMP FILE

- In three seasons as assistant coach, the Hawkeyes posted a 67-25 record.
- Iowa's chief scheduler has helped to build one of the most exciting and demanding schedules in the country.
- Coached Caitlin Clark to National Co-Freshman of the Year and an All-American by Women's Basketball Coaches Association (WBCA), United States Basketball Writers Association (WSBWA). She also earned second-team All-America honors from Associated Press (AP) during her rookie season with the Hawkeyes.
- Kathleen Doyle earned consensus All-America status with nods from Women's Basketball Coaches Association (WBCA), United States Basketball Writers Association (WSBWA), and Associated Press (AP).
- Guided Kathleen Doyle (2019 and 2020) to first team All-Big Ten honors as well as 2020 Big Ten Player of the Year.

THE RISE OF CAITLIN CLARK

- As a sophomore Caitlin Clark was named Big Ten Player of the Year and earned unanimous first team All-Big Ten honors and added Big Ten Tournament MVP and Big Ten All-Tournament Team honors
- Clark was named the Nancy Lieberman Point Guard of the Year and was the Dawn Staley Guard of the Year Award recipient - the first student-athlete to win the Dawn Staley Award in consecutive seasons as well as a finalist for the Naismith Award, WBCA Wade Trophy, John R. Wooden Award and Honda Sport Award
- Earned Wooden Award All-America, first team AP All-America, USBWA All-America, WBCA All-America and All-Region accolades
- Named first team CoSIDA Academic All-America
- Finished sophomore season leading the country in assists per game (8.0), points per game (27.0), final points (863), free throws made (200), triple-doubles (5) and 30-point games (11) and ranked second in total assists (257), third in field goals made (286), fourth in free-throw attempts (227), 12th in 3-pointers made (91), 14th in 3-pointers per game (2.84), 18th in double-doubles (17) and free-throw percentage (88.1) and 19th in defensive rebounds per game (7.6)
- Clark's freshman season was capped off with being named WBCA Co-Freshman of the Year (March 30), The Athletic's Co-Freshman of the Year (March 25), a Dawn Staley Award Finalists (March 7), to The Athletic All-America Team (March 25), and to the WBCA All-Region Team (March 24). She earned USBWA Tamika Catchings National Freshman of the Week (Jan. 5, Feb. 17, Feb. 23, and March 2), NCAA Starting Five (Dec. 9, Dec. 30, Feb. 17, March 3), and ESPN National Player of the Week (Dec. 14) honors - the first Big Ten freshman to earn the award.
- During her freshman campaign, Clark averaged 26.6 points, 7.1 assists, and 5.9 rebounds per game in 30 games, setting the Iowa freshman record with 26.6 points per game (men's or women's), recording the fourth-highest points per game in single-season in Iowa history (men's or women's), and was the 2020-21 NCAA Division I scoring leader (men's or women's).

AS A STUDENT-ATHLETE

- Stamp was a member of the Iowa women's basketball team from 2005-08
- Team co-captain in 2008
- Helped lead the Hawkeyes to a 2008 Big Ten regular season championship
- Received the 2008 Dr. Christine Grant Leadership Award for women's basketball
- Stamp played in 123 career games as a Hawkeye, including 22 starts
- Her 123 games played are the tied for the fourth-most of any player in Iowa women's basketball history
- Scored 299 career points, collected 144 rebounds and dished out 177 assists
- Scored a career-high 17 points against Iowa State as a junior in 2006

PERSONAL

- A native of Winterset, Iowa
- Graduated with a communications studies degree from Iowa in 2008
- Worked for the United Way of East Central Iowa before taking over as director of basketball operations
- Stamp married her husband, Quinn, in the summer of 2015. They have a daughter, Mavis.





IOWA WOMEN'S BASKETBALL

DIRECTOR OF PLAYER DEVELOPMENT/DIRECTOR OF OPERATIONS

Kathryn Reynolds

Director of
Player Development
Sixth Year
Iowa, 2015



Kathryn Reynolds is in her sixth year with the Iowa women's basketball program. After two seasons as Iowa's director of operations, Reynolds was promoted to director of player development in 2019.

THE REYNOLDS FILE

- Works closely with Iowa student-athletes, helping them develop into strong leaders and role models in the Iowa City community
- Assists the basketball staff in the day-to-day activities of the program

AS A STUDENT-ATHLETE

- Letterwinner at Iowa from 2011-15
- 2015 co-captain played a pivotal role in Iowa's first Sweet Sixteen appearance since 1996
- Three-time academic All-Big Ten honoree
- Two-time Big Ten Distinguished Scholar
- Awarded the WBCA's Charles T. Stoner Law Scholarship in 2015
- 2014 WBCA Allstate Good Works Team

PERSONAL

- Graduated with a business management degree from Iowa in 2015
- Earned her Law Degree from Iowa in 2017
- Daughter of Marie and Terry Reynolds
- Has one brother, Jonathan

Hannah Bluder

Director of Operations
Third Year
Iowa, 2020



Hannah Bluder is in her third season with the Iowa women's basketball program. Bluder was hired as the director of operations in October 2020.

THE BLUDER FILE

- Works closely with the Hawkeye basketball staff, helping coordinate and carry out day-to-day activities of the program
- Responsible for arranging team travel and activities, supervising public service opportunities for the team, and coordinating summer camps and training tables

PERSONAL

- Bluder is a 2020 University of Iowa graduate with a degree in sport and recreational management with a business emphasis and is currently getting her master's in sport administration from Northwestern.
- Daughter of Lisa and Dave Bluder
- Has one sister, Emma, and a brother, David





SPECIAL ASSISTANT TO THE HEAD COACH JENNI FITZGERALD

Jenni Fitzgerald

**Special Assistant
to the Head Coach
23rd Year
Drake, 1990**



Jenni Fitzgerald enters her 23rd year with the University of Iowa women's basketball team and her fourth year as Special Assistant to the Head Coach. Fitzgerald is in her 36th season in women's college basketball as a player and coach. She is responsible for behind-the-scenes research, advising, and scouting.

THE FITZGERALD FILE

- Helped guide Iowa to 19 postseason appearances, including 15 NCAA Tournament berths
- Guided Iowa to a postseason appearance in each of the last 13 seasons (11 NCAA, 2 WNIT)
- Helped Iowa to Big Ten Tournament Championships in 2001 and 2019 and a 2008 Big Ten Regular Season Title
- Guided Iowa to 13 upper division finishes
- Took Iowa to its first Sweet Sixteen since 1996 in 2015 and its first Elite Eight since 1993 in 2019.

AROUND THE PERIMETER

- Under Fitzgerald's tutelage, Iowa's perimeter players have garnered numerous awards.
- Coached 15 players to a total of 32 All-Big Ten honors, including 11 first team selections
- Guided Jaime Printy to 2010 Big Ten Player of the Year honors
- Helped Melissa Dixon to the Big Ten Sixth Player of the Year award in 2013
- Mentored six players that received all-district honors and four honorable mention All-Americans (Cara Consuegra, Kachine Alexander, Printy, and Samantha Logic)
- Guided Tania Davis (2016) and Kathleen Doyle (2017) to Big Ten All-Freshman Team honors

CONSENSUS ALL-AMERICAN

Samantha Logic (2011-15)

- Named a WBCA Division I Coaches All-American, USBWA All-American, ESPN Second Team All-American, and Third Team Association Press All-American
- Logic was the only player in NCAA History to accumulate at least 1,500 career points, 800 rebounds, 800 assists, and 200 steals
- Logic surpassed Cara Consuegra (1997-2001) as Iowa's all-time assists leader and became the 31st 1,000-point scorer in program history during the 2013-14 campaign
- Logic, the Big Ten leader in assists, notched three triple-doubles, becoming the first Big Ten player to record three triple-doubles in a single season
- Was 1-of-12 players in the country to be invited to the 2015 WNBA Draft
- Selected with the 10th pick in the first round by the Atlanta Dream and was later traded to the San Antonio Stars
- The second first round draft pick in Hawkeye history, joining Toni Foster (1997, Phoenix Mercury, 8th Pick)



SCHOOL RECORDS

- The Hawkeyes have broken numerous school records during Fitzgerald's tenure
- In 2009-10, Iowa shattered the single season and Big Ten record for three-pointers made and attempted and tied single season marks for assists, three-pointers made in a single game, and free throw percentage
- In 2012-13, Iowa set the school record for team assists (534), before shattering the record in 2013-14 (644)
- The Hawkeyes also set the school record for scoring offense in 2013-14 (78.2), leading the league in scoring while scoring the second-most points in a season in Big Ten history (2,814)
- The Hawkeyes broke the scoring offense school record averaging 79.5 points per game in 2014-15
- Melissa Dixon was crowned the NCAA statistical champion in 2014-15 after leading all Division I players in 3-point field goals per game (3.65). She is the Iowa record holder in career 3-pointers made (334), 3-pointers made in a season (124), and 3-pointers made in a game (10). Dixon also set or tied arena records for most 3-pointers in a game in at least five venues this season (Drake, Rutgers, Illinois, Northwestern, Iowa).
- Wendy Ausdemore broke or tied seven school records in her four years at Iowa while Kristi Smith became the first Hawkeye ever to amass over 400 points and 100 assists in three seasons
- In 2009-10, Kachine Alexander set new school records in free throws made and attempted in a single season
- Kamille Wahlin tied the school record for three-pointers made and set a new mark for three-pointers attempted and also became the first player in school history to record 400 career assists and 200 made 3-pointers
- Kachine Alexander became the first player in school history, and just the fifth in Big Ten history, to collect 1,000 career points, 800 career rebounds and 300 career assists.
- Jaime Printy finished her career ranked inside the top 10 in points, 3-pointers made and assists at Iowa, while also setting numerous single-game, season and career free throw marks.

LIFE BEYOND IOWA

- Four former Hawkeye guards that Fitzgerald coached continued their playing careers in the WNBA
- They include Cara Consuegra, Lindsey Meder, Crystal Smith, Kachine Alexander, and Samantha Logic

FITZGERALD AT DRAKE

- Fitzgerald is very familiar with both Lisa Bluder and fellow assistant Jan Jensen, both of whom she coached with for eight years at Drake University prior to coming to Iowa
- While at Drake, Fitzgerald worked with the guards, directed summer camps and handled the administrative duties for the Bulldog basketball program from 1993-2000
- From 1986-91, Fitzgerald was the starting point guard for the Drake Bulldogs. She was a teammate of fellow Hawkeye assistant coach Jan Jensen
- Was a senior team captain and was named to the All-Gateway Conference first team
- One of three former Drake student-athletes to receive the Drake Double D Award in 2009
- The award is presented annually to Drake letterwinners for achievements in their chosen field or endeavor and/or community service since leaving Drake. The Double D Award is the highest honor Drake bestows on its student-athletes

PERSONAL

- Graduated from Drake in 1990 with a bachelor's degree in business administration with a management major
- Completed her Master of Science degree in Physical Education, with an emphasis in Sport Management, from Southern Illinois University in 1992
- While at Southern Illinois, Fitzgerald was a graduate assistant with the Salukis.
- Fitzgerald was Iowa's 1986 Female Athlete of the Year
- Named Miss Basketball and first team all-state in basketball, volleyball and softball in 1986
- In 1995, she was inducted into the Iowa Girl's Basketball Hall of Fame
- Fitzgerald is the daughter of Bob and Jan Fitzgerald. She has an older sister, Robin, and younger brother, Randy



IOWA WOMEN'S BASKETBALL

VIDEO COORDINATOR/SUPPORT STAFF

Ben Lober

Video Coordinator &
Director of Analytics
First Year
Michigan State, 2020

Ben Lober is in his first season with the Iowa women's basketball program, serving as the Video Coordinator and Director of Analytics.

THE LOBER FILE

- Oversees all scouting video operations and analytics for team
- Coordinates video exchange

PRIOR TO IOWA

- Ben has served as a graduate assistant with Canisius College as the Academic and Operations Coach for women's basketball, coordinating all video responsibilities throughout the season including practice, game and film exchange with the opposing teams.
- Spent two years working with Michigan State women's basketball as a student manager and head manager assisting with video and evaluation responsibilities.

PERSONAL

- Graduated from Michigan State University with a bachelor of arts degree in economics and quantitative data analytics in 2020.
- He is currently pursuing his master's in sports administration from Canisius College.



Lindsay Dinkelman
Strength and Conditioning



Andrea Chilcote
Athletic Trainer



John Bruno
Academic Coordinator



Brenda Kral
Basketball Secretary



Kevin Foor
Equipment Manager



Josh Berka
Event Coordinator



Zach Grant
Video Productions



Bailey Turner
Sports Information



MEET THE HAWKEYES

3 - Sydney Affolter

Guard, 5-11, Sophomore
Chicago, Illinois
(Marist HS)



- **2021-22**
- Played in 19 games, including eight games with double-digit minutes on the court
- Made collegiate debut against New Hampshire, tallying four rebounds and a block
- Made first NCAA Tournament appearance against Illinois State, scoring five points and pulling down one rebound
- Scored a career-high eight points against Southern University
- Pulled down a eight career-high rebounds against Wisconsin (Feb. 3)
- Recorded career-high four offensive rebounds at Michigan (Feb. 6)
- Earned Dean's List recognition
- Letterwinner
- **High School**
- Played at Marist High School under head coach Mary Pat Connolly
- Three-time all-state, all-region, and East Suburban All-Conference first team honoree
- Two-time state qualifier for Queen of the Hill 3-Point Shootout
- Named to the Montini Christmas All-Tournament first team as a sophomore as well as the State Farm Holiday Classic and Grow the Game all-tournament teams as a junior
- Scored her 1,000th point and pulled in her 500th rebound during her junior season
- Averaged 14.2 points, 7.8 rebounds, 2.6 steals, 2.3 assists, and 1.3 blocks per game her junior year
- During her sophomore season, averaged 17.0 points, 7.1 rebounds, 2.5 steals, and 1.6 blocks per game
- Averaged 12.2 points, 6.9 rebounds, and 2.6 steals per game as a freshman
- Contributed to two regional championships (2018, 2020) and helped team to three consecutive second-place finishes in the East Suburban Catholic Conference Championship
- Played for All Iowa Attack (Dickson Jensen) during the 2020 season, finishing the season with a 48-0 record, Nike Championship, and USJN Pool All Stars recognition
- Dean's List honoree and was a student ambassador

- **Personal**
- Daughter of Shellie and Ed Affolter
- Health and Human Physiology major
- Has one brother, Trey, who plays basketball at St. Ambrose University
- Father played basketball at the University of Illinois-Chicago
- **Career Highs**
- **Points:** 8 vs. Southern University, 11/17/21
- **Rebounds:** 8 at Wisconsin, 2/03/22
- **FGM:** 3 vs. Samford, 11/11/21
- **FGA:** 7 at Wisconsin, 2/3/22
- **3-pt FG:** 1, 2x, last vs. Illinois State, 3/18/22
- **3-pt FGA:** 2 at Michigan, 2/6/22
- **FTM:** 4 vs. Southern University, 11/17/21
- **FTA:** 4 vs. Southern University, 11/17/21
- **Assists:** 2, 2x, last vs. Southern University, 11/17/21
- **Steals:** 2, 2x, last vs. Southern University, 11/17/21
- **Blocks:** 1, 2x, last at Minnesota, 1/20/22



CAREER STATISTICS

YEAR	GP/GS	FG-FGA	PCT	3-PT	PCT	FT-FTA	PCT	O-D=RB	AVG	PF-DI	AST	TO	BLK	STL	PTS	AVG
Fresh.	19/0	9-38	.237	2-12	.167	11-12	.917	14-33=47	2.5	19-1	8	12	2	5	31	1.6



IOWA WOMEN'S BASKETBALL

MEET THE HAWKEYES

22 - Caitlin Clark

Guard, 6-0, Junior
West Des Moines, Iowa
(Dowling Catholic HS)



- **2021-2022**
- Started all 32 games for the Hawkeyes
- Named Big Ten Player of the Year and earned unanimous first team All-Big Ten accolades
- Earned Big Ten Tournament MVP and was named to the Big Ten All-Tournament Team
- Named the Nancy Lieberman Point Guard of the Year and was the Dawn Staley Guard of the Year Award recipient - the first student-athlete to win the Dawn Staley Award in consecutive seasons
- Named a finalist for the Naismith Award, WBCA Wade Trophy, John R. Wooden Award and Honda Sport Award
- Earned Wooden Award All-America, first team AP All-America, USBWA All-America, WBCA All-America and All-Region accolades
- Named first team CoSIDA Academic All-America
- Named National Player of the Week four times - Naismith (Jan. 25), ESPN (Feb. 7) twice by USBWA (Jan. 18, March 1)
- Finished the season leading the country in assists per game (8.0), points per game (27.0), final points (863), free throws made (200), triple-doubles (5) and 30-point games (11) and ranked second in total assists (257), third in field goals made (286), fourth in free-throw attempts (227), 12th in 3-pointers made (91), 14th in 3-pointers per game (2.84), 18th in double-doubles (17) and free-throw percentage (88.1) and 19th in defensive rebounds per game (7.6)
- The first Division I player to lead the country in points per game (27.0) and assists per game (8.0) in the same season.
- In January, averaged 30.4 points, 7.7 rebounds and 9.1 assists per game in January, playing 40-minute games. No NBA player (playing 48-minute games) has matched or exceeded all of those averages in the month of January since Michael Jordan in 1989 (33.7/8.4/9.1).
- Joined Kobe Bryant, LeBron James, Russell Westbrook, James Hardin, Luka Dončić and Giannis Antetokounmpo as the only NBA, WNBA, Division I men's and women's basketball to record back-to-back 30-point triple doubles since 2000. One-of-10 women's basketball players (15 times) to register back-to-back triple doubles in their careers.
- Recorded six career triple-doubles to tie former Hawkeye Sam Logic's Big Ten record (2011-15) for most in their career and ties fifth most single season (5) and career (6) triple-doubles in NCAA Division I history.
- Finished Iowa's win over No. 10/6 Indiana (Feb. 21) with 29 points, eight rebounds, and eight assists, and recorded 15+ points and 5+ assists in 19 straight games, tying the second-longest streak of any Division I player with Ja Marant (19) and behind Trae Young (22).

- Fastest Division I player (men's or women's) to reach 1,500 career points over the last 20 seasons after becoming the fastest Big Ten women's basketball athlete and the eighth fastest NCAA athlete to the 1,000-point mile marker (40 games becoming the second NCAA athlete in the last 25 years, tallying 1,000 games in 40 games or less.
- Broke Iowa's single-game assist record (18) against Penn State (Jan. 25) and tied the Big Ten Record for most assists against a Big Ten opponent (regular or postseason).
- Holds three women's basketball arena records - Iowa's Carver-Hawkeye Arena (44), Nebraska's Pinnacle Bank Arena (39) and Michigan's Crisler Center (46).
- Earned Academic All-Big Ten honors
- Dean's List honoree
- Letterwinner

2020-2021

- Started all 30 games as a freshman
- Won third gold medal with USA Basketball at the 2021 FIBA U19 World Cup and was named tournament MVP
- Named The Athletic, WBCA, and USBWA Tamika Catchings Co-Freshman of the Year
- Earned first team All-America honors from The Athletic, WBCA, and USBWA, and earned second-team honors from Associated Press
- Named Big Ten Freshman of the Year and earned unanimous Big Ten All-Freshman Team, and unanimous first team All-Big Ten honors
- Named to the WBCA All-Region Team
- Tallied 20 Big Ten Weekly honors, including a Big Ten-best 12 freshman honors, a Big Ten record five Big Ten Player of the Week honors as a freshman, and three Player of the Week Honor Roll nods. Minnesota's Amanda Zahui B. previously held the record for most Player of the Week nods by a freshman. Clark's five Big Ten Player of the Week honors as a freshman believed to be an NCAA record.
- ESPN National Player of the Week on Dec. 14 - the first Big Ten freshman to earn the honor
- Dawn Staley Award winner
- Four-time USBWA Tamika Catchings National Freshman of the Week honoree
- Four-time NCAA Starting Five selection
- Selected to the Big Ten All-Tournament team
- Led the nation in assists (214), field goals made (266), final points (799), points per game (26.6), 3-pointers attempted (286), and 3-pointers made (116)
- Finished in second in the nation in assists per game (7.1), 3-pointers per game (3.87), and field goal attempts (564)
- Ranked seventh nationally in free throws made (151), 13th in free throw attempts (176), and 32nd in free throw percentage (86.8)
- Recorded nine double-doubles and one triple double on the season
- Letterwinner

CAREER STATISTICS

YEAR	GP/GS	FG-FGA	PCT	3-PT	PCT	FT-FTA	PCT	O-D=RB	AVG	PF-DI	AST	TO	BLK	STL	PTS	AVG
Fresh.	30/30	266-564	.472	116-286	.406	151-176	.858	18-159=177	5.9	69-3	214	144	14	38	799	26.6
Soph.	32/32	286-633	.452	91-274	.332	200-227	.881	14-242=256	8.0	79-0	257	152	20	47	863	27.0
TOTALS	62/62	552-1197	.461	207-560	.370	351-403	.871	32-401=433	7.0	148-3	471	296	34	85	1,662	26.8





MEET THE HAWKEYES

High School

- Five-star recruit, ranking fourth overall and second at guard by ESPN
- Two-time gold medalist as a member of Team USA after winning the 2017 U16 FIBA Americas Tournament and 2019 U19 FIBA World Cup Tournament
- Played at Dowling Catholic led by head coach Kristin Meyer.
- Two-time MaxPreps high school All-America, Naismith All-America, and USA Today All-USA honoree
- Named Gatorade Iowa Girls' Basketball Player of the Year after junior season
- Three-time Iowa Girls Coaches Association All-State and Des Moines Register All-State selection, as well as two-time Iowa Basketball Coaches Association All-State and Iowa Print Writers Association All-State selection
- Selected to the 2019 IGHSAU State Tournament team
- Three-time Iowa Basketball Coaches Association all-region selection and Iowa Girls Coaches Association all-district selection
- Three-time all-conference selection, unanimous as a junior, and conference Player of the Year as a sophomore
- Holds two state records, including the 5A record for most points in a game (60) and most 3-pointers made in a game (13)
- Tops the 5A State Tournament Record Book for points scored (42) and 3-pointers made (7) in a tournament game.
- Averaged 32.5 points, seven rebounds, 3.5 assists, and 2.2 steals per game during junior season
- Averaged 27.1 points, 6.5 rebounds, 4.0 assists, and 2.3 steals per game as a sophomore and 15.3 points, 3.3 rebounds, 4.7 assists, and 2.25 steals per game as a freshman
- As a member of All Iowa Attack, won the 2018 Nike GEYBL National Championship and was runner-up in 2017 and 2019 under head coach Dickson Jensen and assistant coaches Randy Mauro and Ken Johnson.
- Member of the National Honors Society and Presidential Honor Roll

Personal

- Daughter of Brent Clark and Anne Nizzi-Clark
- Business major
- Clark has two brothers, Blake and Colin
- Eleven of Clark's family members have played collegiate sports, including her dad, who played baseball and basketball at Simpson College, and her older brother Blake, who plays football at Iowa State.

Career Highs

- **Points:** 46 at Michigan, 2/6/22
- **Rebounds:** 13, 2x, last at Minnesota, 1/20/22
- **FGM:** 18 vs. Evansville, 1/2/22
- **FGA:** 29 at Michigan, 2/6/22
- **3-pt FG:** 9 at Maryland, 2/23/21
- **3-pt FGA:** 16 at Maryland, 2/23/21
- **FTM:** 14 at Purdue, 1/13/22
- **FTA:** 16 at Purdue, 1/33/22
- **Assists:** 18 at Penn State, 1/25/22
- **Steals:** 5 at Rutgers, 2/24/22
- **Blocks:** 3 vs. Northwestern, 3/4/22





IOWA WOMEN'S BASKETBALL

MEET THE HAWKEYES

25 - Monika Czinano Forward/Center, 6-3, Fifth Year Watertown, Minnesota (Watertown-Mayer HS)



- **2021-22**
- Started 31 games, missing one due to illness
- Named an AP and WBCA All-American honorable mention
- Lisa Leslie Center of the Year Semifinalist
- Earned first team All-Big Ten accolades (coaches & media)
- Big Ten All-Tournament Team honoree
- Led the nation in field-goal percentage (67.9) and ranked sixth in field-goals made (277), 11th in total points (656) and 12th in points per game (21.2) and 54th in free-throw percentage (84.3)
- Scored a season high in points (31) against Nebraska (Jan. 16) and against No. 10 Indiana (Feb. 21)
- Recorded season-high rebounds (16) at Northwestern (Jan. 29), averaging 6.2 rebounds per game
- Tied career-high five assists at Iowa State (Dec. 8)
- Recorded three season and her fourth career double-doubles with her last against Indiana in Big Ten Championship (March 6) – 30 points and 10 rebounds
- Academic All-Big Ten selection
- Dean's List honoree
- Letterwinner
- **2020-21**
- Started all 30 games
- Named First Team All-Big Ten (coaches & media) and earned Big Ten Tournament All-Tournament Team accolades
- Averaged 19.3 points and 5.8 rebounds per game
- Recorded a career-high 38 points against Purdue on March 10, tying the fourth-most points in a Big Ten Tournament game and most since March 10, 2019, when Iowa's own Megan Gustafson scored 45 points in the Big Ten Tournament Championship game against Maryland
- Shot 16-of-18 (.899) from the field, the second highest single-game field-goal percentage in Big Ten Tournament history (with a minimum of 10 made field goals) and best since March 10, 2013 when Purdue's Drey Mingo set the record at .909 (10-of-11) against Michigan State in the Big Ten Tournament championship game

- Her 16 made field goals are the third-most for a single game in Big Ten Tournament History and most since Iowa's Megan Gustafson made 17 on March 10, 2019 against Maryland
- Ranked No. 1 nationally in field goal percentage (66.8)
- Ranked No. 2 nationally in field goals made (254)
- Scored a total of 578 points which ranked No. 2 in the Big Ten Conference behind teammate Caitlin Clark
- NCAA Starting Five Weekly Award on Feb 3 – the first of her career
- Earned her first career Big Ten Player of the Week award on Feb 1
- Named to the Academic All-Big Ten team
- Letterwinner
- **2019-20**
- Played 29 games, starting 28
- Named first team All-Big Ten by the media
- Led the Big Ten in shooting percentage (67.9) and ranked second nationally, shooting 201 of 296
- Registered single-season career-highs in points (463) and rebounds (145)
- Recorded 10 20-point games, including two 24-point games against Clemson (Dec. 4) and Minnesota (Feb.27) – her single-game best
- Tabbed her first career double-double at Nebraska (Dec. 28), scoring 16 points and pulling in 17 rebounds
- Averaged 20.5 points during the Minnesota (Jan. 16) and Wisconsin (Jan. 19) games, making 18 of her 20 shots attempted to earn Big Ten Weekly Honor Roll for the first time in her career
- Academic All-Big Ten
- Letterwinner

CAREER STATISTICS

YEAR	GP/GS	FG-FGA	PCT	3-PT	PCT	FT-FTA	PCT	O-D=RB	AVG	PF-DI	AST	TO	BLK	STL	PTS	AVG
Fresh.	34/0	28-51	.549	0-0	.000	10-20	.500	11-19=30	0.9	27-0	5	13	3	5	66	1.9
Soph.	29/28	201-296	.679	0-0	.000	61-86	.709	50-95=145	5.0	83-6	24	54	16	11	463	16.0
Junior	30/30	254-380	.668	0-0	.000	70-103	.680	56-119=175	5.8	92-3	39	61	18	11	578	19.3
Senior	31/31	277-408	.679	0-0	.000	102-121	.843	46-145=191	6.2	90-4	32	39	8	9	656	21.2
TOTALS	124/89	760-1,135	.670	0-0	.000	243-330	.736	163-378=541	4.4	292-13	100	167	45	36	1,763	14.2



MEET THE HAWKEYES

- **2018-19**
- Appeared in 34 contests
- Netted a career-high 15 points and pulled down a career best seven rebounds in Iowa's win over N.C. Central. Was 5-for-7 in the contest
- Pulled down two or more rebounds nine times
- Was a perfect 4-for-4 from the field in Iowa's win over Robert Morris
- Letterwinner
- **High School**
- Three-time all-conference honoree (2016, 2017, 2018)
- All-section selection by Breakdown Sports Media in 2017 and 2018
- First team All-State selection in 2018
- Team captain during her junior and senior years
- Scored 1,643 points and registered 1,035 rebounds during her high school career
- Averaged 23 points and 14 rebounds per game during her senior year
- Guided her team to back-to-back conference championships (2016, 2017)
- Played AAU for the Minnesota Fury
- Letterwinner and state qualifier in track, swimming, and volleyball
- All-conference honoree in track and field
- National Honor Society, band, and theater member

- **Personal**
- Parents are Gyula and Theresa Czinano
- Biology major
- Has two younger sisters, Maggie and Mallory
- One of 15 leaders part of the Big Ten Conference's LGBTQ+ Working Group
- **Career Highs**
- **Points:** 38 vs. Purdue, 3/10/21
- **Rebounds:** 17 at Nebraska, 12/28/19
- **FGM:** 17 vs. Northwestern, 1/28/21
- **FGA:** 21 at Indiana, 3/3/21
- **3-pt FG:** ---
- **3-pt FGA:** ---
- **FTM:** 9, 2x, last at Minnesota, 1/20/22
- **FTA:** 10, 2x, last at Minnesota, 1/20/22
- **Assists:** 5, 2x, last at Iowa State, 12/8/21
- **Steals:** 2, 5x
- **Blocks:** 4 vs. Western Illinois, 12/22/20





MEET THE HAWKEYES

1 - Molly Davis

Guard, 5-7, Senior

Midland, Michigan

(H.H. Dow HS/Central Michigan)



- **2021-22 at CMU**
- Earned Second Team All-MAC honors
- Led team with an 18.6 points per game scoring average
- Matched her career high with 32 points at Northeastern and versus Northern Illinois
- Made 81.7 percent of her free throws
- Ranked fifth in the MAC in scoring, free throw percentage and minutes per game (35.9)
- Averaged 2.2 3-pointers per game, ranking seventh in the league
- Appeared in 24 games, all starts
- Scored in double figures in 20 games
- Ranks first in Central Michigan history with a 17.7 points per game average; 11th in points (1,434); seventh in assists (346); sixth in career free throw percentage (.794); eighth in career 3-pointers (187)
- Academic All-MAC
- **2020-21 at CMU**
- Started all 27 games, averaging a team-high 37.9 minutes per contest
- Ranked No. 6 in the MAC and No. 23 nationally in scoring with 20.8 points per game
- First Team All-MAC
- Scored in double figures in all 27 contests
- Led league and ranked 13th in country with 76 3-pointers
- Led team and ranked fifth in the MAC by converting 82.8 percent of free throw attempts
- Ranked second on the team in assists (101) and steals (45)
- Tallied a career-high 33 points versus Ohio in MAC Tournament semifinal
- Posted 23 points in MAC Tournament championship game win over Bowling Green
- Voted to MAC All-Tournament Team
- Recorded double-double with 23 points and 10 rebounds at Ohio
- Scored 32 points and matched a career high with six triples at Akron
- Made a career-best five steals versus Iowa in the NCAA Tournament
- Academic All-MAC
- **2019-20 at CMU**
- Earned All-MAC Second Team and MAC All-Freshman Team honors
- Team's second leading scorer and ranked 12th in the MAC with 14.3 points per game

- converted 39.5 percent from 3-point range to lead CMU and rank third in the MAC
- Ranked fifth in the MAC with a .489 field goal percentage
- Averaged a team-best 4.4 assists per game, ranking fifth in the league
- Scored in double digits in 20 games
- MAC West Player of the Week (Feb. 5)
- Posted double-double with 15 points and a season-high 10 assists in her first collegiate game, versus Green Bay
- Tallied 21 points and hauled in a season-best 10 rebounds versus Dayton
- Netted 23 points at Bethune-Cookman
- Poured in a season-best 28 points versus Toledo and matched it with 28 at Buffalo

High School

- Totaled 832 points during her first three years at Dow, and averaged a team-best 17.1 points per game in 2017-18
- Earned second team all-state honors during her junior year and all-state honorable mention as sophomore
- Garnered First Team All-Saginaw Valley League accolades in both her sophomore and junior seasons
- Helped lead the Chargers to a Class A district championship in 2016-17
- Voted Dream Team Most Valuable Player by the Midland Daily News in 2018
- Played for the Michigan Mystics AAU team in 2017 and 2018

Personal

- Born on 8/21/00 in Lafayette, Indiana
- Health and Human Physiology major
- Parents are Ted and Melinda Davis
- Father played football at Franklin College
- Older sibling, Trevor, played basketball at the University of Northwood

Career Highs

- **Points:** 38 vs. Ohio, 3/12/21
- **Rebounds:** 10, 2x, last at Ohio, 1/2/21
- **FGM:** 12 at Akron, 1/23/21
- **FGA:** 28 at Toledo, 1/12/22
- **3-pt FG:** 6, 2x, last at Akron, 1/23/21
- **3-pt FGA:** 14 at Green Bay, 12/20/21
- **FTM:** 12 vs. Northern Illinois, 3/10/21
- **FTA:** 14 vs. Northern Illinois, 3/10/21
- **Assists:** 12 at Buffalo, 12/29/21
- **Steals:** 5, 2x, last at Northeastern, 11/26/21
- **Blocks:** 1, 19x

CAREER STATISTICS (CENTRAL MICHIGAN*)

YEAR	GP/GS	FG-FGA	PCT	3-PT	PCT	FT-FTA	PCT	O-D=RB	AVG	PF-DI	AST	TO	BLK	STL	PTS	AVG
Fresh.*	30/30	155-317	.489	60-152	.395	60-84	.714	18-110=128	4.3	83-2	133	106	4	40	430	14.3
Soph.*	27/27	195-398	.490	76-200	.380	96-116	.828	28-98=126	4.7	74-1	101	95	8	45	562	20.8
Junior*	24/24	150-378	.397	52-186	.280	94-115	.817	18-72=90	3.8	58-4	112	97	7	30	446	18.6
TOTALS	81/81	500-1,093	.457	188-538	.349	250-315	.794	64-280=344	4.2	215-7	346	298	19	115	1,438	17.8



34 - AJ Ediger

Forward, 6-2, Sophomore
Hudsonville, Michigan
(Hamilton HS)



- **2021-22**
- Played in 14 games
- Made collegiate debut against New Hampshire, knocking down two free throws
- Made first NCAA Tournament appearance against Illinois State
- Scored a season-high six points at Penn State and recorded three rebounds against three opponents
- Letterwinner
- **High School**
- Ranked No. 47 in the 2021 signing class by ESPN
- Played at Hamilton High School under head coach Jackie Schwark
- Three-time Holland Sentinel Dream Team, Grand Rapids Dream Team, all-region, and all-conference selection
- Named to the all-state team as a sophomore and Best of the Best team, highlighting the best 16 players across the state from all divisions by the Basketball Coaches Association of Michigan
- As a junior, averaged 22 points and 12 rebounds per game, leading Hamilton to a regional championship before the season was canceled due to the COVID-19 pandemic.
- As a sophomore, averaged 21 points, 10 rebounds, and 3 steals per game, advancing team to the state semifinals
- As a freshman, averaged 12 points and 6 rebounds per game, helping her team to the quarterfinals in the state tournament
- Helped team to two conference championships as a freshman and sophomore, while finishing third as a junior
- Played for West Michigan Drive AAU team under head coach Larry Copeland, placing third in the National Blue Star Championship Tournament in 2019
- Three-time all-region and all-conference selection on the volleyball team at Hamilton as well as all-state honoree as a sophomore and junior
- Received Division I offers to play volleyball, but ultimately chose to continue her basketball career
- Earned varsity letter as a freshman and sophomore on the track and field team, throwing discus and shot put – junior season was canceled due to the COVID-19 pandemic.
- High Honor Roll student

- **Personal**
- Daughter of Jay and Annette Ediger
- Interdepartmental Studies major
- Has three older sisters, Abi, Annaka, and Aarika
- Ediger has seven family members that have played college athletics, including her dad, Jay, who played football at Wheaton College, mom, Annette, who played basketball and ran track at Calvin college, and all three sisters, Abi, and Annaka played basketball and ran track at Calvin College and Aarika plays softball at Hope College.
- **Career Highs**
- **Points:** 6 at Penn State, 1/25/22
- **Rebounds:** 3, 3x, last vs. Evansville, 1/2/22
- **FGM:** 3 at Penn State, 1/25/22
- **FGA:** 5 vs. Illinois, 1/23/22
- **3-pt FG:** ---
- **3-pt FGA:** 1, 2x, last vs. Illinois, 1/23/22
- **FTM:** 2 vs. New Hampshire, 11/9/21
- **FTA:** 2 vs. New Hampshire, 11/9/21
- **Assists:** 2 at Nebraska, 1/9/22
- **Steals:** ---



CAREER STATISTICS																
YEAR	GP/GS	FG-FGA	PCT	3-PT	PCT	FT-FTA	PCT	O-D=RB	AVG	PF-DI	AST	TO	BLK	STL	PTS	AVG
Fresh.	14/0	9-20	.450	0-2	.000	2-2	1.000	4-11=15	1.1	4-0	3	4	0	0	20	1.4



MEET THE HAWKEYES

4 - Kyle Feuerbach

Guard, 6-0, Junior
Sycamore, Illinois
(Sycamore HS)



- **HAWK ITEM**
- Will miss the 2022-23 season after suffering a torn ACL in right knee in early August 2022.
- **2021-22**
- Played all 32 games and started two in her first season as a Hawkeye
- Dished out season-high assists (6) in home opener against New Hampshire (Nov. 9)
- Scored season-high points (10) against Illinois (Jan. 23)
- Pulled down season-high rebounds (5) against Evansville (Jan. 3)
- Made first career start as a Hawkeye at Wisconsin (Feb. 3)
- Pulled down four rebounds and scored seven points against No. 6/5 Michigan (Feb. 27), while shooting 3-for-3 from the field, including a 3-pointer.
- Letterwinner
- **2020-21**
- Played freshman season for the Iowa State Cyclones under head coach Bill Fennelly.
- Started 24 of the Cyclones' 28 games during the 2020-21 season, including the Cyclones' NCAA First and Second Round tournament games against Michigan State and Texas A&M.
- Averaged 5.5 points and 3.1 rebounds per game, while shooting 36 percent from the field on the season.
- Tallied a career-best three blocks in her career debut against Nebraska-Omaha
- Registered career-high points (17) against Kansas State (Dec. 18)
- Scored 10 or more points in six contests
- Pulled in a season-best seven rebounds against Texas A&M (Mar. 24)
- Earned Big 12 Freshman of the Week, twice (Feb. 1, Mar. 9)
- **High School**
- As a four-year starter for Sycamore High School, she averaged 19.9 points, 7.3 rebounds, 4.5 steals and 1.6 blocks
- Four-year letterwinner at Sycamore High School, closing her high school career with over 2,000 points
- Named to the First-Team All-State by the Associated Press and was a three-time Daily Chronicle Girls Basketball Player of the Year
- Member of the All-Iowa Attack AAU squad, alongside teammate Caitlin Clark, that claimed a national title in 2018 at the prestigious Nike EYBL tournament, where she netted the game-winning 3-pointer in the championship game in front of NBA great Kevin Durant
- Finished as the national runner up in the 2019 Nike EYBL tournament
- Ranked No. 71 overall in her recruiting class by ESPN
- Letterwinner

- **Personal**
- Daughter of Steve and Lisa Feuerbach
- Business major
- Has two brothers, Nick and Isaiah and two sisters, Alyssa and Faith
- Born on May 21, 2001
- **Career Highs**
- **Points:** 10 vs. Illinois, 1/23/22
- **Rebounds:** 5 vs. Evansville, 1/2/22
- **FGM:** 4, 2x, last vs. Illinois, 1/23/22
- **FGA:** 8, 3x, last vs. Evansville, 1/2/22
- **3-pt FG:** 2, 2x, last vs. Illinois, 1/23/22
- **3-pt FGA:** 15 vs. Illinois, 1/23/22
- **FTM:** 3 at Minnesota, 1/20/22
- **FTA:** 4 at Minnesota, 1/20/22
- **Assists:** 6 vs. New Hampshire, 11/9/21
- **Steals:** 2, 3x, last vs. Minnesota, 2/9/22
- **Blocks:** 1, 6x



CAREER STATISTICS

YEAR	GP/GS	FG-FGA	PCT	3-PT	PCT	FT-FTA	PCT	O-D=RB	AVG	PF-DI	AST	TO	BLK	STL	PTS	AVG
Fresh.	32/2	36-85	.424	11-36	.306	25-29	.862	7-35=42	1.3	37-0	31	43	6	15	108	3.4



MEET THE HAWKEYES

40 - Sharon Goodman

Center, 6-3, RS Sophomore
Lime Springs, Iowa
(Crestwood HS)



- **2021-22**
- Did not play due to a torn ACL
- Earned Academic All-Big Ten honors and named a Big Ten Distinguished Scholar with a perfect 4.0 GPA
- Dean's List and President's List honoree with a 4.0 GPA for the fall semester
- **2020-21**
- Played in 30 games, averaging 8.7 minutes per game
- Pulled in a season's best nine rebounds against Western Illinois
- Set personal-best 12 points against Western Illinois
- Recorded a career high 16 minutes against Michigan (Dec. 25)
- Tallied two double-figure games
- Shot 24-for-29 (.828) from the free-throw line
- Letterwinner
- **High School**
- Played at Crestwood High School under head coach Dale Dennler
- Two-time first team all-state, first team all-conference, and first team all-district, as well as 3A Player of the Year as a junior and all-tournament selection as a sophomore
- As a freshman, averaged 7.2 points, 4.8 rebounds, 1.1 blocks and helped her team to a conference championship and a quarterfinal finish in the state tournament
- As a sophomore, averaged 19.9 points, 7.1 rebounds, 1.9 blocks, guiding her team to a state and conference championship
- As a junior, averaged 23.2 points, 12.8 rebounds, 4.2 blocks to earn a runner-up finish in the conference and a trip to the state quarterfinals
- Currently holds school single-season records for points (518), scoring average (23.2), and rebounds (269)
- Holds school single-game records in points (42) and rebounds (21)
- Played for the Iowa Barnstormers (Nathan Koch) and the Iowa Lady Martin Bros. (Mickey Hansche)
- Member of National Honor Society and High Honor Roll

- **Personal**
- Daughter of Brian and Connie Goodman
- Health and Human Physiology major
- Has two siblings, Laura Ott and Matthew Goodman
- Goodman's dad, Brian, played football at Northwest Missouri State University and brother, Matthew, played basketball at Buena Vista University
- **Career Highs**
- **Points:** 12 vs. Western Illinois, 12/22/20
- **Rebounds:** 9 vs. Western Illinois, 12/22/20
- **FGM:** 4, 2x, last vs. Western Illinois, 12/20/20
- **FGA:** 9 vs. Western Illinois, 12/20/20
- **3-pt FG:** ---
- **3-pt FGA:** ---
- **FTM:** 5 vs. Purdue, 1/18/21
- **FTA:** 5 vs. Purdue, 1/18/21
- **Assists:** 1, 3x, last vs. Wisconsin, 12/5/20
- **Steals:** 1, 5x



CAREER STATISTICS

YEAR	GP/GS	FG-FGA	PCT	3-PT	PCT	FT-FTA	PCT	O-D=RB	AVG	PF-DI	AST	TO	BLK	STL	PTS	AVG
Fresh.	30/0	44-80	.550	0-0	.000	24-29	.828	21-42=63	2.1	47-0	3	15	16	5	112	3.7



MEET THE HAWKEYES

24 - Gabbie Marshall

Guard, 5-10, Senior
Cincinnati, Ohio
(Mount Notre Dame)



- **2021-22**
- Started 30 games, missing two due to injury
- Recorded season-high steals (4), five times, at Duke, against UCF, at Minnesota, against Maryland (Feb. 14) and against Northwestern (March 4) averaging 1.7 steals per game.
- Scored season-high points (16) at Minnesota, shooting 6-for-7 from the field
- Recorded season-high assists (5) against Illinois (Jan. 23) and Illinois State
- Scored in double figures six times and registered three or more assists in 12 games
- Earned Academic All-Big Ten honors and named a Big Ten Distinguished Scholar
- Dean's List honoree
- Letterwinner
- **2020-21**
- Played in all 30 games, averaging 30 minutes.
- Netted a career-high 27 points against Rutgers (March 11), draining a season-best seven 3-pointers and going 7-for-11 from the 3-point line
- Dished out six assists to tie her most against Rutgers (Dec. 31)
- Tallied a team-leading 57 steals, ranking 57th in the country
- Scored in double figures in 13 games.
- Pulled in a season-best seven rebounds against Rutgers (March 11)
- Named to the Academic All-Big Ten team
- Letterwinner
- **2019-20**
- Played in all 30 games, making her first collegiate start against North Alabama (Nov. 14)
- Netted a career-high 22 points at Rutgers, draining a season best six three-pointers and going 4-for-4 from the 3-point line
- Dished out six assists versus Illinois (Dec. 31)
- Scored 11 or more points in five contests
- Pulled in a season best, three rebounds, against Minnesota (Feb. 27)
- Ranked fourth on the team for most 3-pointers made (34)
- Letterwinner
- **High School**
- Attended Mount Notre Dame High School where she was coached by Dr. Scott Rogers
- Four-time first team all-conference honoree
- Four-time all-district selection, including first team accolades as a junior in 2018
- Three-time all-state selection
- Four-year varsity letterwinner
- Named Mount Notre Dame's Most Valuable Player and Offensive Player of the Year in 2017, 2018, and 2019
- Earned team Defensive Player of the Year honors in 2016
- Two-time conference champion
- 2017 and 2019 state champion

- GGCL Conference Player of the Year
- McDonald's All-American Nominee and USA Today All-USA Ohio Second Team
- Started 29 games as a senior, leading Mount Notre Dame in steals (73) and three-pointers (42.6 percent)
- Shot 53.2 percent from 3-point range and 50.5 percent from the field as a junior
- Started 21 games as a junior, leading Mount Notre Dame in scoring (15.6), steals (3.0), and three-pointers (53.2 percent)
- Started all 30 games as a sophomore in 2017, averaging 13.9 points, 2.5 rebounds, 1.9 assists, and 3.2 steals per game to lead Mount Notre Dame to a state championship
- Started 23 games as a freshman in 2016, averaging 11.4 points, 3.1 rebounds, 2.4 assists, and 2.7 steals to lead her team to a conference championship
- Played for Sports City U under head coach Bryce McKey

- **Personal**
- Daughter of Ernest and Marne Marshall
- Health and Human Physiology Major
- Father played four years of basketball at Bellarmine University
- Mother played a year of basketball at Aquinas College
- Has three siblings: Noah, Luke, and Lily

- **Career Highs**
- **Points:** 27 vs. Rutgers, 3/11/21
- **Rebounds:** 7 vs. Rutgers, 3/11/21
- **FGM:** 10 vs. Rutgers, 3/11/21
- **FGA:** 15 vs. Rutgers, 3/11/21
- **3-pt FG:** 7 vs. Rutgers, 3/11/21
- **3-pt FGA:** 11 vs. Rutgers, 3/11/21
- **FTM:** 5 vs. Purdue, 1/18/21
- **FTA:** 5 vs. Purdue, 1/18/21
- **Assists:** 6, 2x, last vs. Rutgers, 12/31/20
- **Steals:** 6 vs. Western Illinois, 12/22/20
- **Blocks:** 1, 8x



CAREER STATISTICS

YEAR	GP/GS	FG-FGA	PCT	3-PT	PCT	FT-FTA	PCT	O-D=RB	AVG	PF-DI	AST	TO	BLK	STL	PTS	AVG
Fresh.	30/1	49-125	.392	34-91	.374	17-24	.708	5-19=24	0.8	28-0	37	19	1	22	149	5.0
Soph.	30/30	96-212	.453	57-121	.471	24-28	.857	14-48=62	2.1	47-1	58	34	3	57	273	9.1
Junior	30/30	67-163	.411	44-112	.393	25-33	.758	10-43=53	1.8	42-0	63	32	4	50	203	6.8
TOTALS	90/61	212-500	.424	135-324	.417	66-85	.776	29-110=139	1.5	117-1	158	85	8	129	625	6.9



MEET THE HAWKEYES

20 - Kate Martin

Guard, 6-0, RS Senior
Edwardsville, Illinois
(Edwardsville HS)



- **2021-22**
- Started all 32 games for the Hawkeyes
- Earned Iowa's Big Ten Sportsmanship Award
- Scored season-high 15 points against Northwestern (March 4), going 5-for-5 from the field
- Registered career-high rebounds (11) against Nebraska (March 5)
- Recorded three blocks against Wisconsin (Feb. 3), Michigan (Feb. 6) and Illinois State
- Scored double digits in nine games, averaging 7.3 points per game.
- Ranked 81st in assist turnover ratio (1.79)
- Recorded season-high assists (8) in the Big Ten Championship game against Indiana (March 6)
- Earned Academic All-Big Ten honors and named a Big Ten Distinguished Scholar
- Dean's List honoree
- Letterwinner
- **2020-21**
- Played in all 30 games, averaging 30.7 minutes a game.
- Established a career-best 19 points against Penn State (Feb. 18), netting a personal-best five 3-pointers and draining 5-of-5 from beyond the arc
- Pulled in a career-best eight rebounds against Nebraska (March 6)
- Played 38 minutes, twice, last against Iowa's win over Rutgers (March 11)
- Earned Iowa's Big Ten Sportsmanship Award
- Named to the Academic All-Big Ten team
- Team captain
- Letterwinner
- **2019-20**
- Played in 24 games
- Set career best eight points at Northern Iowa and tied it against North Carolina Central
- Pulled in a season best seven rebounds against Towson during the Puerto Rico Classic
- Letterwinner
- **2018-19**
- Redshirted
- **High School**
- Played at Edwardsville High School
- Team won the Southwestern Conference her freshman, sophomore and junior year

- Helped lead the team to a runner-up State Tournament finish in 2017 and a semifinal appearance in 2018
- Averaged 16.2 points, 5.9 rebounds, 2.88 assists and 2.13 steals in her senior year
- First-team all-state her senior season and second-team all-state her junior season
- Scored over 1,000 points
- Three-year starter
- Earned second-team all-state and all-Southwestern Conference honors
- Played AAU with Blue Star St. Louis
- Also played volleyball

Personal

- Parents are Matthew and Jill Martin
- Sport and Recreation Management major
- Father played football at Western Illinois
- Has two siblings: Kennedy and Trevor
- Kennedy played basketball at Truman State University

Career Highs

- **Points:** 19 at Penn State, 2/18/21
- **Rebounds:** 11 vs. Nebraska, 3/5/22
- **FGM:** 7 vs. Penn State, 2/18/21
- **FGA:** 13 vs. Indiana, 3/6/22
- **3-pt FG:** 5 vs. Penn State, 2/18/21
- **3-pt FGA:** 6, 2x, last vs. Central Michigan, 3/21/21
- **FTM:** 6 at Northern Iowa, 11/17/19
- **FTA:** 9 at Northern Iowa, 11/17/19
- **Assists:** 11 vs. Penn State, 2/18/21
- **Steals:** 4, 2x, last vs. Purdue, 3/10/21
- **Blocks:** 3, 3x, last vs. Illinois State, 3/18/22



CAREER STATISTICS

YEAR	GP/GS	FG-FGA	PCT	3-PT	PCT	FT-FTA	PCT	O-D=RB	AVG	PF-DI	AST	TO	BLK	STL	PTS	AVG
Fresh.	24/0	21-64	.328	4-22	.182	12-16	.750	13-0=43	1.8	18-0	18	16	3	8	58	2.4
Soph.	30/30	78-181	.431	28-79	.354	27-32	.844	44-88=132	4.4	67-2	120	48	9	37	211	7.0
Junior	32/32	86-190	.453	20-70	.286	37-50	.740	39-119=158	4.9	78-3	111	62	23	36	229	7.2
TOTALS	86/62	185-435	.425	52-171	.304	76-98	.776	96-237=333	3.9	163-5	249	126	35	81	498	5.8



MEET THE HAWKEYES

44 - Addison O'Grady Forward/Center, 6-4, Sophomore Aurora, Colorado (Grandview)



- **2021-22**
- Played in all of Iowa's 32 games this season
- Earned Big Ten Freshman of the Week honors on Jan. 3 -- her first Big Ten Weekly honor
- Recorded first career double-double against Evansville with 14 points and 12 rebounds
- Scored a season-high 16 points against Wisconsin (Feb. 3), shooting 7-for-9 from the field
- Recorded career-high four blocks versus Nebraska (March 5)
- Made first NCAA Tournament appearance against Illinois State (March 18) with seven points, two rebounds and a steal
- Dean's List honoree
- Letterwinner
- **High School**
- Played at Grandview High School under head coach Josh Ulitzky
- Contributed to state championships during her freshman and junior seasons as well as a runner-up finish as a sophomore and three consecutive conference championships
- Earned all-state honors as a junior and tabbed all-league honors as a freshman, sophomore, and junior
- Averaged 10.9 points, 6.4 rebounds, 2.2 assists, and 1.6 blocks per game as a junior
- As a sophomore, averaged 9.9 points, 6.0 rebounds, 3.0 assists, and 1.3 blocks per game
- Averaged 7.8 points, 5.7 rebounds, 1.3 assists, and 2.3 blocks as a freshman
- Played six years for Colorado Premier Basketball Club under head coach Keith Van Horn, earning Elite Youth Basketball League Top-Defensive Team honors
- Played volleyball at Grandview, earning all-league honors and helping team to a seventh-place finish at the state tournament in consecutive seasons
- Earned AP Scholar with Distinction and Aurora Scholar honors, while ranking in the top-three percent of her class

- **Personal**
- Daughter of Mary and Jack O'Grady
- Chemical Engineering major
- Has two siblings, her twin, Jori, and younger brother, Jackson
- Mother played basketball at the University of South Dakota
- **Career Highs**
- **Points:** 16 at Wisconsin, 2/3/22
- **Rebounds:** 12 vs. Evansville, 1/2/22
- **FGM:** 7, 2x, last vs. Evansville, 1/2/22
- **FGA:** 10 vs. Evansville, 1/2/22
- **3-pt FG:** ---
- **3-pt FGA:** 3 vs. Southern University, 11/17/21
- **FTM:** 2, 6x
- **FTA:** 2, 9x
- **Assists:** 2, 2x, last vs. Michigan, 2/27/22
- **Steals:** 2, 2x, last vs. Michigan State, 12/5/21
- **Blocks:** 4 vs. Nebraska, 3/5/22



CAREER STATISTICS

YEAR	GP/GS	FG-FGA	PCT	3-PT	PCT	FT-FTA	PCT	O-D=RB	AVG	PF-DI	AST	TO	BLK	STL	PTS	AVG
Fresh.	32/0	58-109	.532	0-4	.000	15-19	.789	32-48=80	2.5	35-0	11	23	26	8	131	4.1



MEET THE HAWKEYES

14 - McKenna Warnock

Forward/Guard, 6-1, Senior
Madison, Wisconsin
(Monona Grove HS)



- **2021-22**
- Started all 27 games she played, missing five due to injury
- Earned second team All-Big Ten Honors by the media and was named an honorable mention by the coaches
- Led the team in 3-point percentage (42.3), shooting 42-for 102
- Had a standout game at Nebraska, shooting 7-for-9 from 3-point range (77.8 percent), pulled down 10 rebounds, and added two assists and two steals
- Registered two double-doubles this season, tallying 11 in her career
- Pulled down seven or more rebounds in 12 games
- Tied a career high with seven assists against UCF
- Tallied career-high points (25) at Penn State
- Earned Academic All-Big Ten honors
- Letterwinner
- **2020-21**
- Appeared and started in 29 games.
- Named to Big Ten Player of the Week Honor Roll on Dec. 4 -- the second Big Ten honor of her career
- Registered seven double-doubles, tallying nine in her career, and three consecutive in postseason games versus Michigan State, Maryland and Central Michigan.
- Set personal-best 22 points against Michigan State (Jan. 26) and 17 rebounds at Northwestern
- Averaged 12 points, eight rebounds, and 3.1 assists per game
- Scored in double figures in 21 games
- Led the Hawkeyes in rebounds, pulling down 10 or more in 11 contests
- Earned Academic All-Big Ten honors
- Letterwinner
- **2019-20**
- Appeared in all 30 games and started three games
- Named to the Big Ten All-Freshman team by the coaches
- Tabbed Freshman of the Week (Jan. 27) to earn the first Big Ten weekly honor of her career after recording second career double-double, scoring a career-high 22 points and pulling in 10 rebounds against Michigan State (Jan. 26).
- Recorded her first double-double in her Hawkeye debut versus Florida Atlantic, scoring 10 points and pulling in 10 rebounds
- Averaged 8.0 points, 4.5 rebounds, and 1.7 assists per game
- Scored in double figures in 10 games, including two 20-point games
- Pulled in five or more rebounds in 15 games
- Letterwinner
- **High School**
- Attended Monona Grove High School under the direction of Tyler Kuehl
- Named Miss Wisconsin Basketball (2019)

- 2019 MaxPreps All-American
- Wisconsin Gatorade Basketball Player of the Year (2019)
- Three-time Adidas All-American and selected to play for Adidas USA in Italy (2018)
- Averaged 29.7 points and 12.9 rebounds per game as a senior
- Finished career with 2,311 points, 954 rebounds, 243 assists, 177 steals, 159 blocks
- Voted top Wisconsin girls wing in 2019
- 2019 McDonalds All-American nominee
- Four-time unanimous first-team Wisconsin State Journal All-Area team
- Four-time AP all-state selection
- Four-time unanimous first team all-conference honoree
- Led the Badger South Conference in scoring and rebounding all four years
- Four-time unanimous Wisconsin Basketball Coaches Association first team honoree
- Became Monona Grove's all-time leading scorer (boys and girls) and all-time leading rebounder during junior season.
- Standout volleyball and track athlete; four-time all-state volleyball team selection
- Played for Wisconsin Flight Elite - the 2018 adidas Gauntlet National Champions - under head coach Nic Levy and won 2018 Adidas National Championship.
- ESPN Hoopgirlz Top-100 Recruit; ranked No. 52 by Prospect Nation in 2019 class
- National Honor Society member

- **Personal**
- Daughter of Karri and Mark Warnock
- Human Physiology major
- Mom, Karri, is originally from Muscatine, Iowa
- Has two sisters: Taylor and Lyndsey

- **Career Highs**
- **Points:** 25 at Penn State, 1/25/22
- **Rebounds:** 17 at Northwestern, 1/9/21
- **FGM:** 10 at Penn State, 1/25/22
- **FGA:** 13 at Nebraska, 2/11/21
- **3-pt FG:** 7 at Nebraska, 1/9/22
- **3-pt FGA:** 9, 2x, last at Rutgers, 2/24/22
- **FTM:** 8 at Drake, 12/2/20
- **FTA:** 10 at Drake, 12/2/20
- **Assists:** 7, 2x, last vs. UCF, 12/18/21
- **Steals:** 3, 5x
- **Blocks:** 2, 5x



CAREER STATISTICS

YEAR	GP/GS	FG-FGA	PCT	3-PT	PCT	FT-FTA	PCT	O-D=RB	AVG	PF-DI	AST	TO	BLK	STL	PTS	AVG
Fresh.	30/3	79-154	.513	29-66	.439	52-73	.712	19-117=136	4.5	61-0	50	27	8	19	239	8.0
Soph.	29/29	119-226	.527	51-113	.451	60-75	.800	36-196=232	8.0	64-1	91	59	18	26	349	12.0
Junior	27/27	108-211	.512	42-104	.404	39-47	.830	33-142=175	6.5	70-2	76	48	12	35	297	11.0
TOTALS	86/59	306-591	.518	122-283	.431	151-195	.774	88-455=543	6.3	195-3	217	134	38	80	885	10.3

THE PROGRAM | COACHES/STAFF

THE HAWKEYES

HONORS/AWARDS | HISTORY/RECORDS | MEDIA INFORMATION





MEET THE HAWKEYES

13 - Shateah Wetering

Forward, 6-0, RS Sophomore
Montezuma, Iowa
(Montezuma HS)



- **2021-22**
- Did not play due to a torn ACL
- Earned Academic All-Big Ten honors
- **2020-21**
- Played in seven games during freshman season
- Recorded five points and four rebounds
- Letterwinner
- **High School**
- Three-time all-conference, two-time Iowa Girls Coaches Association all-district and all-state, two-time Iowa Basketball Coaches Association all-region, Iowa Print Sports Writers Association all-state selection, and as a junior, was selected to the state basketball all-tournament team under head coach Janel Burgess
- Averaged 18.9 points, 5.4 rebounds, 1.4 assists, 2.9 steals, and 1.2 blocks per game as a junior, helping team advance to the 1A Final Four and win the South Iowa Cedar League (SICL) Championship
- Averaged 13.0 points, 7.3 rebounds, 2.0 assists, 1.5 steals, and 1.2 blocks as a sophomore, helping team to a runner-up finish in conference championship.
- Holds Montezuma High School records for career field goals made and career points (977)
- Played on All Iowa Attack under coaches Dickson Jensen and Randy Mauro
- Won 2017 United States Junior National Championships and 2018 Nike National Championships
- Three-time SICL all-academic team honoree and National Honor Society member

- **Personal**
- Daughter of Justin and Shiloh Wetering
- Environmental Sciences major
- Has five siblings, including two brothers, Jevohn Miller and Jusiah Wetering, and three sisters, Shealynn Miller, Shanae Wetering, and Shiressa Wetering.
- Two of Wetering's siblings played collegiate sports, including Jevohn (Iowa State, football) and Shealynn (Mount Mercy, track and field)
- **Career Highs**
- **Points:** 2, 2x, last vs. Kentucky, 3/23/21
- **Rebounds:** 2, 2x, last vs. Western Illinois, 12/22/20
- **FGM:** 1 vs. Western Illinois, 12/22/20
- **FGA:** 3 vs. Western Illinois, 12/22/20
- **3-pt FG:** ---
- **3-pt FGA:** 1, 2x, last vs. Wisconsin, 12/5/20
- **FTM:** 2 vs. Kentucky, 3/23/21
- **FTA:** 2, 2x, last vs. Kentucky, 3/23/21
- **Assists:** ---
- **Steals:** ---
- **Blocks:** ---



CAREER STATISTICS																
YEAR	GP/GS	FG-FGA	PCT	3-PT	PCT	FT-FTA	PCT	O-D=RB	AVG	PF-DI	AST	TO	BLK	STL	PTS	AVG
Fresh.	7/0	1-5	.200	0-2	.000	3-4	.750	1-3=4	0.6	1-0	0	1	0	0	5	0.7



MEET THE HAWKEYES - FRESHMEN

23 - Jada Gyamfi

Forward, 6-1, Freshman
Johnston, Iowa
(Johnston HS)



- **High School**
- 2022 Class 5A Iowa State Champion during senior season and was runner-up during junior season at Johnston High School
- CIML Conference Champion junior and senior seasons
- Named to Iowa All-Tournament, all-region and all-district teams as a junior and senior
- Earned first team honors from the Iowa Girls Coaches Association and Iowa Print Sports Writers Association as a junior and senior and was a second team IPSWA honoree as a sophomore
- Second team all-conference as a freshman at Johnston High School before earning first team all-conference honors as a sophomore, junior and senior
- Named team MVP sophomore, junior and senior seasons as well as Offensive Player of the Year, Captain award, top rebounder and most efficient
- Played for All Iowa Attack (2017-2021) under Dickson Jensen, Randy Mauro and Allen Jones, winning three Nike National Championships, two Boo Williams Championships and recorded an undefeated season in 2020
- Played for Kingdom Hoops (2013-2017) under Ryan Carpenter and for Iowa Heirs under Jamie Gyamfi
- Four-time Academic All-Conference recipient
- **Personal**
- Born on March 22, 2004
- Daughter of Jamie and Nana Gyamfi
- Sport and Recreation Management major
- Has three siblings, Katre, Chancellor and Maya
- Sister, Maya, played basketball at Northern Iowa; brother, Chancellor, was a first team All-American on the Iowa Western football team; mother, Jamie played basketball at Ellsworth before transferring to Mt. Mercy to play basketball and golf; aunt, Melanie House, played basketball and golf at Luther College

2 - Taylor McCabe

Guard, 5-9, Freshman
Fremont, Nebraska
(Fremont HS)



- **High School**
- 2022 Nebraska Gatorade Player of the Year and Nebraska Coaches Association Player of the Year
- Ranked No. 88 recruit nationally by ESPN in 2022 – the only ranked Nebraska player
- 2022 Class A Nebraska State Champion during senior season and was runner-up during junior season under Kelly Flynn
- Three-time first team Nebraska Super State honoree and earned second team honors as a freshman
- Accumulated over 2000 career points – the first Nebraska Class A guard to achieve the feat
- Broke Nebraska Class A 3-point record as a freshman and finished high school career with 389 career 3-pointers
- Holds the Fremont records for most 3-pointers in a game (9), season (107) and career (389) as well as career points (2313) and steals in a season and career
- Two-time Class A HAC Champions and two-time runners up
- Played for All Iowa Attack (2020-21) under Dickson Jensen, winning the 2021 Nike Nationals Tournament and earned second-team honors
- Ran cross country, finishing runner up in the 2022 Class A State Championship, and track and field, finishing first in the 4*800-meter relay, second in the 4*400-meter relay and third in the 800 meters and helping team to the 2021 Nebraska State Championship title
- Fremont High's Class of 2022 Honor Key Student (top Honors student of the class), four-year academic letter-winner, member of National Honors Society and Spanish National Honors Society, and received departmental honors in Math, Science, and Social Sciences.
- **Personal**
- Daughter of Ryan and Dana McCabe
- Civil Engineering major
- Has three siblings, Peyton, Colin and Declan



MEET THE HAWKEYES - FRESHMEN

45 - Hannah Stuelke

Guard, 6-2, Freshman
Cedar Rapids, Iowa
(Washington HS)



- **High School**
- Named Iowa Gatorade Player of the Year and Miss Iowa Basketball as a senior at Washington High School
- Ranked No. 45 recruit nationally by ESPN in 2022
- Four-time all-state honoree, earning first team honors as a sophomore, junior and senior and second-team honors as a freshman
- Earned first team all-conference all four years - unanimously sophomore, junior and senior seasons - and all-district all four years
- Played five years on All Iowa Attack under Dickson Jensen, earning the 2019 Boo Williams Invitational Tournament MVP honor and 2019 Nike Nationals All-Tournament team honors and winning the 2021 Nike Nationals Championship
- Awarded the Washington Tri-Athlete Award for earning varsity letters in three sports
- Played volleyball, earning all-conference honorable mention honors, and was on the track and field team, earning all-conference honors in discus and the 100-meters
- Four-time honoree for the Science and math awards at Washington and earned the foreign language award as a senior
- Member of the Academic Honors Program all four years
-
- **Personal**
- Daughter of Michael and JoAnna Mantz and Mario Davis
- Open major
- Mother played basketball at Illinois State and Missouri Western





Game Records

Record	Overall	Home	Away	Neutral
ALL GAMES	24-8	12-5	9-3	3-0
CONFERENCE	14-4	6-3	8-1	0-0
NON-CONFERENCE	10-4	6-2	1-2	3-0

Team Results

Date	Opponent		Score	Att.	High Points	High Rebounds
11/09/2021	New Hampshire	W	93-50	6789	(26) CLARK, Caitlin	(8) CLARK, Caitlin
11/11/2021	Samford	W	91-54	4555	(20) CZINANO, Monika	(6) WARNOCK, McKenna (6) O'GRADY, Addison
11/14/2021	at UNI	W	82-61	3095	(25) CLARK, Caitlin	(11) CLARK, Caitlin
11/17/2021	Southern U.	W	87-67	5406	(16) CZINANO, Monika (16) CLARK, Caitlin	(11) WARNOCK, McKenna
12/02/2021	at Duke	L	64-79	3064	(22) CLARK, Caitlin	(9) CLARK, Caitlin
12/05/2021	Michigan St.	W	88-61	6942	(24) CLARK, Caitlin	(10) CLARK, Caitlin
12/08/2021	at Iowa St.	L	70-77	11348	(26) CLARK, Caitlin	(10) MARTIN, Kate
12/18/2021	UCF	W	69-61	6236	(21) CLARK, Caitlin	(11) CLARK, Caitlin
12/21/2021	IUPUI	L	73-74	4632	(23) CZINANO, Monika	(11) CLARK, Caitlin
01/02/2022	Evansville	W	93-56	7307	(44) CLARK, Caitlin	(12) O'GRADY, Addison
01/06/2022	Northwestern	L	69-77	5020	(30) CLARK, Caitlin	(8) WARNOCK, McKenna
01/09/2022	at Nebraska	W	95-86	8415	(31) CLARK, Caitlin	(10) WARNOCK, McKenna
01/13/2022	at Purdue	W	79-66	3103	(27) CZINANO, Monika	(11) WARNOCK, McKenna
01/16/2022	Nebraska	W	93-83	8473	(31) CZINANO, Monika (31) CLARK, Caitlin	(10) CLARK, Caitlin
01/20/2022	at Minnesota	W	105-49	3741	(35) CLARK, Caitlin	(13) CLARK, Caitlin
01/23/2022	Illinois	W	82-56	8977	(21) CZINANO, Monika	(8) CLARK, Caitlin
01/25/2022	at Penn St.	W	107-79	1669	(25) WARNOCK, McKenna	(9) CZINANO, Monika
01/28/2022	at Northwestern	Wot	72-67	1578	(28) CLARK, Caitlin	(16) CZINANO, Monika
01/31/2022	Ohio St.	L	88-92	6185	(43) CLARK, Caitlin	(9) CZINANO, Monika
02/03/2022	at Wisconsin	W	84-50	3923	(27) CLARK, Caitlin	(11) CLARK, Caitlin
02/06/2022	at Michigan	L	90-98	3827	(46) CLARK, Caitlin	(6) MARTIN, Kate (6) AFFOLTER, Sydney
02/09/2022	Minnesota	W	88-78	8141	(32) CLARK, Caitlin	(8) CLARK, Caitlin
02/14/2022	Maryland	L	69-81	9820	(19) CLARK, Caitlin	(6) CLARK, Caitlin (6) O'GRADY, Addison
02/19/2022	at Indiana	W	96-91	7052	(22) CZINANO, Monika	(8) MARTIN, Kate
02/21/2022	Indiana	W	88-82	7510	(31) CZINANO, Monika	(10) CZINANO, Monika
02/24/2022	at Rutgers	W	87-78	1852	(32) CLARK, Caitlin	(9) CLARK, Caitlin
02/27/2022	Michigan	W	104-80	15056	(38) CLARK, Caitlin	(6) CLARK, Caitlin
03/04/2022	vs Northwestern	W	72-59	6164	(21) CZINANO, Monika	(12) CLARK, Caitlin
03/05/2022	vs Nebraska	W	83-66	7749	(41) CLARK, Caitlin	(11) MARTIN, Kate
03/06/2022	vs Indiana	W	74-67	8709	(30) CZINANO, Monika	(10) CZINANO, Monika
03/18/2022	Illinois St.	W	98-58	14382	(27) CLARK, Caitlin	(7) MARTIN, Kate (7) CZINANO, Monika
03/20/2022	Creighton	L	62-64	14382	(27) CZINANO, Monika	(8) CLARK, Caitlin



IOWA WOMEN'S BASKETBALL

2021-22 STATISTICS

Game Records

Record	Overall	Home	Away	Neutral
ALL GAMES	24-8	12-5	9-3	3-0
CONFERENCE	14-4	6-3	8-1	0-0
NON-CONFERENCE	10-4	6-2	1-2	3-0

Score by Periods

Team	1st	2nd	3rd	4th	OT	TOT
Iowa	666	629	727	662	11	2695
Opponents	551	550	554	586	6	2247

Team Box Score

No.	Player				Total			3-Point			F-Throw		Rebounds				PF	DQ	A	TO	BLK	STL	PTS	AVG
		GP-GS	MIN	AVG	FG-FGA	FG%	3FG-3FGA	3FG%	FT-FTA	FT%	OFF	DEF	TOT	AVG										
22	CLARK, Caitlin	32-32	1147:29	35.9	286-633	.452	91-274	.332	200-227	.881	14	242	256	8.0	79	0	257	152	20	47	863	27.0		
25	CZINANO, Monika	31-31	890:21	28.7	277-408	.679	0-0	.000	102-121	.843	46	145	191	6.2	90	4	32	39	8	9	656	21.2		
14	WARNOCK, McKenna	27-27	808:48	30.0	108-211	.512	42-104	.404	39-47	.830	33	142	175	6.5	70	2	76	48	12	35	297	11.0		
20	MARTIN, Kate	32-32	961:18	30.0	86-190	.453	20-70	.286	37-50	.740	39	119	158	4.9	78	3	111	62	23	36	229	7.2		
24	MARSHALL, Gabbie	30-30	951:03	31.7	67-163	.411	44-112	.393	25-33	.758	10	43	53	1.8	42	0	63	32	4	50	203	6.8		
1	TAIWO, Tomi	32-5	556:35	17.4	48-99	.485	27-58	.466	23-26	.885	14	50	64	2.0	32	0	28	27	3	23	146	4.6		
44	O'GRADY, Addison	32-0	319:07	10.0	58-109	.532	0-4	.000	15-19	.789	32	48	80	2.5	35	0	11	23	26	8	131	4.1		
4	FEUERBACH, Kylie	32-2	465:59	14.6	36-85	.424	11-36	.306	25-29	.862	7	35	42	1.3	37	0	31	43	6	15	108	3.4		
3	AFFOLTER, Sydney	19-0	178:18	9.4	9-38	.237	2-12	.167	11-12	.917	14	33	47	2.5	19	1	8	12	2	5	31	1.6		
34	EDIGER, AJ	14-0	51:12	3.7	9-20	.450	0-2	.000	2-2	1.000	4	11	15	1.1	4	0	3	4	0	0	20	1.4		
23	COOK, Logan	13-1	94:50	7.3	4-12	.333	0-3	.000	3-4	.750	3	24	27	2.1	11	0	7	10	1	1	11	0.8		
Team											57	62	119					11						
Total		32	6425		988-1968	.502	237-675	.351	482-570	.846	273	954	1227	38.3	497	10	627	463	105	229	2695	84.2		
Opponents		32	6425		828-2126	.389	226-756	.299	365-516	.707	398	733	1131	35.3	577	11	414	447	102	243	2247	70.2		



Game Records

Record	Overall	Home	Away	Neutral
ALL GAMES	14-4	6-3	8-1	0-0
CONFERENCE	14-4	6-3	8-1	0-0
NON-CONFERENCE	0-0	0-0	0-0	0-0

Score by Periods

Team	1st	2nd	3rd	4th	OT	TOT
Iowa	365	384	421	403	11	1584
Opponents	322	342	329	355	6	1354

Team Box Score

No.	Player				Total			3-Point			F-Throw		Rebounds				PF	DQ	A	TO	BLK	STL	PTS	AVG
		GP-GS	MIN	AVG	FG-FGA	FG%	3FG-3FGA	3FG%	FT-FTA	FT%	OFF	DEF	TOT	AVG										
22	CLARK, Caitlin	18-18	663:28	36.9	174-371	.469	53-145	.366	124-142	.873	10	128	138	7.7	45	0	169	92	9	27	525	29.2		
25	CZINANO, Monika	18-18	528:06	29.3	168-246	.683	0-0	.000	60-70	.857	29	90	119	6.6	54	4	11	22	4	8	396	22.0		
14	WARNOCK, McKenna	14-14	419:01	29.9	66-113	.584	31-61	.508	19-22	.864	11	80	91	6.5	34	1	32	26	5	20	182	13.0		
24	MARSHALL, Gabbie	16-16	528:47	33.0	40-90	.444	24-58	.414	14-20	.700	6	23	29	1.8	24	0	39	18	1	25	118	7.4		
20	MARTIN, Kate	18-18	550:36	30.6	42-94	.447	12-35	.343	25-35	.714	18	67	85	4.7	50	3	60	34	12	14	121	6.7		
1	TAIWO, Tomi	18-4	345:19	19.2	29-58	.500	14-34	.412	13-13	1.000	8	31	39	2.2	23	0	20	17	1	11	85	4.7		
44	O'GRADY, Addison	18-0	173:09	9.6	32-56	.571	0-0	.000	9-9	1.000	20	16	36	2.0	22	0	9	12	11	6	73	4.1		
4	FEUERBACH, Kylie	18-2	273:07	15.2	18-43	.419	6-19	.316	18-20	.900	4	23	27	1.5	23	0	11	25	2	9	60	3.3		
34	EDIGER, AJ	8-0	30:40	3.8	6-12	.500	0-1	.000	0-0	.000	3	3	6	0.8	2	0	3	4	0	0	12	1.5		
3	AFFOLTER, Sydney	10-0	104:35	10.5	3-21	.143	1-8	.125	4-4	1.000	8	22	30	3.0	10	1	5	5	1	3	11	1.1		
23	COOK, Logan	2-0	08:12	4.1	0-2	.000	0-1	.000	1-2	.500	0	2	2	1.0	1	0	0	1	0	0	1	0.5		
Team											28	33	61					6						
Total		18	3625		578-1106	.523	141-362	.390	287-337	.852	145	518	663	36.8	288	9	359	262	46	123	1584	88.0		
Opponents		18	3625		500-1195	.418	128-390	.328	226-311	.727	208	400	608	33.8	346	8	249	238	61	138	1354	75.2		



28 NCAA Tournament appearances • 8 Sweet Sixteens • 4 Elite Eights • 1993 Final Four

1986 Mideast Region

2nd Round - Tennessee (L), 68-73 in Knoxville, TN

1987 Midwest Region (No. 3 seed)

2nd Round - New Orleans (W), 69-46 in Iowa City

Sweet 16 - Georgia (W), 62-60 in Monroe, LA

Elite 8 - Louisiana Tech (L), 65-66 in Monroe, LA

1988 West Region (No. 1 seed)

2nd Round - Stephen F. Austin (W), 83-65 in Iowa City

Sweet 16 - Southern Cal. (W), 76-67 in Long Beach, CA

Elite 8 - Long Beach State (L), 78-98 in Long Beach, CA

1989 Midwest Region (No. 3 seed)

2nd Round - Tennessee Tech (W), 77-75 in Iowa City

Sweet 16 - Stanford (L), 74-98 in Ruston, LA

1990 Mideast Region (No. 3 seed)

2nd Round - Vanderbilt (L), 56-61 in Iowa City

1991 West Region (No. 6 seed)

1st Round - Montana (W), 64-53 in Missoula, MT

2nd Round - Washington (L), 53-70 in Seattle, WA

1992 Midwest Region (No. 1 seed)

2nd Round - Missouri State (L), 60-61 (ot) in Iowa City

1993 Mideast Region (No. 2 seed)

2nd Round - Old Dominion (W), 82-56 in Norfolk, VA

Sweet 16 - Auburn (W), 63-50 in Iowa City

Elite 8 - Tennessee (W), 72-56 in Iowa City

Final Four - Ohio State (L), 72-73 (ot) in Atlanta, GA

1994 Midwest Region (No. 3 seed)

1st Round - Mt. St. Mary's (W), 70-47 in Iowa City

2nd Round - Alabama (L), 78-84 in Iowa City

1996 Mideast Region (No. 2 seed)

1st Round - Butler (W), 72-67 in Iowa City

2nd Round - DePaul (W), 72-71 in Iowa City

Sweet 16 - Vanderbilt (L), 63-74 in Rosemont, IL

1997 Midwest Region (No. 9 seed)

1st Round - North Carolina State (W), 56-50 in Storrs, CT

2nd Round - Connecticut (L), 53-72 in Storrs, CT

1998 Midwest Region (No. 4 seed)

1st Round - Massachusetts (W), 77-59, in Iowa City

2nd Round - Kansas (L), 58-62, in Iowa City

2001 Midwest Region (No. 4 seed)

1st Round - Oregon (W), 89-82 (OT), in Salt Lake City, UT

2nd Round - Utah (L), 69-78, in Salt Lake City, UT

2002 Mideast Region (No. 9 seed)

1st Round - Virginia (W), 69-62, in Storrs, CT

2nd Round - Connecticut (L), 48-86, in Storrs, CT

2004 East Region (No. 9 seed)

1st Round - Virginia Tech (L), 89-76, in Blacksburg, VA

2006 San Antonio Region (No. 10 seed)

1st Round - BYU (L), 67-62, in Denver, CO

2008 New Orleans Region (No. 9 seed)

1st Round - Georgia (L), 67-61, in Norfolk, VA

2009 Oklahoma City Region (No. 8 seed)

1st Round - Georgia Tech (L), 76-62, in Iowa City, IA

2010 Sacramento Region (No. 8 seed)

1st Round - Rutgers (W), 70-63, in Stanford, CA

2nd Round - Stanford (L), 67-96, in Stanford, CA

2011 Spokane Region (No. 6 seed)

1st Round - Gonzaga (L), 86-92, in Spokane, WA

2012 South Bend Region (No. 9 seed)

1st Round - California (L), 74-84, in South Bend, IN

2013 Norfolk Region (No. 9 seed)

1st Round - Miami (W), 69-53, in Iowa City

2nd Round - Notre Dame (L), 57-74, in Iowa City

2014 Louisville Region (No. 6 seed)

1st Round - Marist (W), 87-65, in Iowa City

2nd Round - Louisville (L), 53-83, in Iowa City

2015 Oklahoma City Region (No. 3 seed)

1st Round - American (W), 75-67, in Iowa City

2nd Round - Miami (W), 88-70, in Iowa City

Sweet 16 - Baylor (L), 66-81, in Oklahoma City

2018 Los Angeles Region (No. 6 seed)

1st Round - Creighton (L), 70-76, in Los Angeles

2019 Greensboro Region (No. 2 seed)

1st Round - Mercer (W), 66-61, in Iowa City

2nd Round - Missouri (W), 68-52, in Iowa City

Sweet 16 - NC State (W), 79-61, in Greensboro, N.C.

Elite 8 - Baylor (L), 85-53, Greensboro, N.C.

2020

The Hawkeyes were headed to the post season before the COVID-19 pandemic hit, leading to the cancelation of the 2020 NCAA Tournament. Iowa finished the season ranked No. 21 in the nation.

2021 San Antonio River Walk (5 seed)

1st Round - Central Michigan (W), 87-72, in San Antonio, TX

2nd Round - Kentucky (W), 86-72, in San Antonio, TX

Sweet 16 - UConn (L), 72-92, in San Antonio, TX

2022 Greensboro Region (No. 2 seed)

1st Round - Illinois State (W), 98-67, in Iowa City

2nd Round - Creighton (L), 62-64, in Iowa City



IOWA WOMEN'S BASKETBALL

BIG TEN CHAMPIONSHIP TEAMS

1986-87 (26-5, 17-1)

The 1986-87 team won its first Big Ten Championship when the Hawkeyes claimed a share of the title with a 17-1 conference record. The team would go on and advance to the Elite Eight in the NCAA Tournament.

1987-88 (29-2, 17-1)

The 1987-88 Hawkeyes won their first outright Big Ten Championship with a 17-1 regular season conference mark. The team finished the season ranked No. 2 in the final Associated Press poll.

1988-89 (27-5, 16-2)

In 1988-89, the Hawkeyes claimed a share of the Big Ten Championship with a 15-3 mark. This group of Hawkeyes would extend its home winning streak to 41 games, the second-longest in the nation at the time.

1989-90 (23-6, 15-3)

During the 1989-90 season, the Hawkeyes won a share of the Big Ten Championship with a 15-3 conference record. The Hawkeyes finished the season ranked No. 10 in the final Associated Press Poll.

1991-92 (25-4, 16-2)

The 1991-92 Hawkeyes won the Big Ten Championship outright with a 16-2 conference record. Iowa finished the season ranked No. 7 in the AP Poll.

1992-93 (27-4, 16-2)

With a 16-2 conference record, Iowa claimed a share of the Big Ten title during the 1992-93 season. This special group of Hawkeyes would go on to become the only Iowa team to advance to the Final Four.

1995-96 (27-4, 15-1)

The 1995-96 Hawkeyes went 15-1 to win their seventh Big Ten title. This group of Hawkeyes finished the season ranked No. 7 in the AP Poll.

1997 Big Ten Tournament (18-12, 9-7)

The 1996-97 Hawkeyes finished fourth in the Big Ten during the regular season and needed to win the Big Ten Tournament in order to advance to the NCAA Tournament. Iowa defeated Northwestern, Indiana and Illinois to win its first Big Ten Tournament title.

1997-98 (18-11, 13-3)

Iowa's 1997-98 squad finished the regular season with a 13-3 conference mark to secure its eighth Big Ten Championship. The team finished the season ranked No. 24 in the final Associated Press poll.

2001 Big Ten Tournament (21-10, 12-4)

In Lisa Bluder's first year at Iowa, the 2000-01 Hawkeyes finished second in the Big Ten. The Hawkeyes knocked off Indiana, Illinois and Purdue to win the first Big Ten Tournament crown under Bluder.

2007-08 (21-11, 13-5)

In 2008, Iowa won a share of the Big Ten regular season championship, its ninth in school history. The Hawkeyes won a Big Ten-season-best eight-straight during league play.

2019 Big Ten Tournament (29-7, 14-4)

In 2019, the Hawkeyes won their second Big Ten Tournament title under head coach Lisa Bluder. The team finished second in the regular season and knocked off Indiana, Rutgers, and No. 8 Maryland in the tournament.

2021-22 & 2022 Big Ten Tournament (24-8, 14-4)

For the first time in program history, the Hawkeyes won the Big Ten regular season and tournament titles. Iowa defeated Northwestern, Nebraska and Indiana in the conference tournament.





INDIVIDUAL AWARDS AND HONORS

Naismith Coach of the Year

Lisa Bluder, 2019

Naismith Player of the Year

Megan Gustafson, 2019

Associated Press Player of the Year

Megan Gustafson, 2019

ESPNw National Player of the Year

Megan Gustafson, 2019

U.S. Basketball Writers' Player of the Year

Megan Gustafson, 2019

WBCA Co-Freshman of the Year

Caitlin Clark, 2021

U.S. Basketball Writers' Co-Freshman of the Year

Caitlin Clark, 2021

The Athletic's Co-Freshman of the Year

Caitlin Clark, 2021

Lisa Leslie Award Winner

Megan Gustafson, 2019

Nancy Lieberman Point Guard of the Year

Caitlin Clark, 2022

Dawn Staley Point Guard of the Year

Caitlin Clark, 2021, 2022

Honda Sport Award Finalist

Caitlin Clark, 2022

Naismith Trophy Finalist

Caitlin Clark, 2022

Naismith All-American

Michelle Edwards, 1988

ESPN National Player of the Week

Caitlin Clark, 2021 (Dec. 14)

Associated Press All-American

Amy Herrig, 1999 (Honorable Mention)
 Cara Consuegra, 2001 (Honorable Mention)
 Kachine Alexander, 2010, 2011 (Hon. Mention)
 Jaime Printy, 2011 (Honorable Mention)
 Samantha Logic, 2014 (Honorable Mention),
 2015 (Third Team)
 Megan Gustafson, 2018 (Second Team), 2019
 Kathleen Doyle, 2020 (Third Team)
 Caitlin Clark, 2021 (Second Team), 2022 (First
 Team)
 Monika Czinano, 2022 (Honorable Mention)

State Farm Coaches/WBCA All-American

Kachine Alexander, 2010, 2011 (Hon. Mention)
 Samantha Logic, 2014 (Honorable Mention), 2015
 Megan Gustafson, 2018 (Hon. Mention), 2019
 Kathleen Doyle, 2020
 Caitlin Clark, 2021, 2022
 Monika Czinano, 2022 (Honorable Mention)

U.S. Basketball Writers' All-American

Michelle Edwards, 1988
 Necole Tunsil, 1994
 Samantha Logic, 2015
 Megan Gustafson, 2018 (Second Team), 2019
 Kathleen Doyle, 2020 (Third Team)
 Caitlin Clark, 2021, 2022

Kodak All-American

Michelle Edwards, 1988
 Franthea Price, 1990
 Toni Foster, 1993
 Cara Consuegra, 2001 (Honorable Mention)
 Jennie Lillis, 2003 (Honorable Mention)
 Crystal Smith, 2006 (Honorable Mention)

The Athletic All-American

Caitlin Clark, 2021

Champion National Player of the Year

Michelle Edwards, 1988

Chicago Tribune Silver Basketball Recipient

Michelle Edwards, 1988
 Franthea Price, 1990
 Tangela Smith, 1996

USA Today All-American

Megan Gustafson, 2018 (Second Team)

Sports Illustrated All-American

Megan Gustafson, 2018 (First Team)

College Sports Madness All-American

Megan Gustafson, 2018 (Second Team)

ESPNw National Player of the Year

Megan Gustafson, 2019

WBCA District/Region All-American

Cindy Haugejorde, 1980
 Michelle Edwards, 1987, 1988
 Shanda Berry, 1989
 Franthea Price, 1989, 1990
 Jollette Law, 1990
 Toni Foster, 1992, 1993
 Necole Tunsil, 1994
 Tangela Smith, 1998
 Jennie Lillis, 2003
 Crystal Smith, 2006
 Kristi Smith, 2008
 Kachine Alexander, 2010, 2011
 Samantha Logic, 2014, 2015
 Megan Gustafson, 2018, 2019
 Kathleen Doyle, 2020
 Caitlin Clark, 2021, 2022
 Monika Czinano, 2022

John R. Wooden All-American

Caitlin Clark, 2022

Academic All-America of the Year

Ally Disterhoft, 2016, 2017

Academic All-America

Ally Disterhoft, 2015, 2016, 2017
 Samantha Logic, 2015
 Lindsey Meder, 2001, 2002
 Caitlin Clark, 2022

NCAA Post-Graduate Scholarship Recipient

Jolynn Schneider, 1988
 Tiffany Gooden, 1998
 Shannon Perry, 1998
 Cara Consuegra, 2001
 Lindsey Meder, 2002
 Jennie Lillis, 2004
 Ally Disterhoft, 2017

Robin Roberts/WBCA Sports Communications

Scholarship
 Shannon Perry, 1998
 Jennie Lillis, 2004

Street & Smith's Preseason All-American

Shanda Berry, 1988
 Michelle Edwards, 1986, 1987
 Toni Foster, 1991, 1992
 Tia Jackson, 1993, 1994
 Franthea Price, 1988, 1989
 Stephanie Schueler, 1990

ESPN Preseason All-American

Samantha Logic, 2015 (Second Team)



IOWA WOMEN'S BASKETBALL

INDIVIDUAL AWARDS AND HONORS

Senior CLASS AWARD

Samantha Logic, 2015
Megan Gustafson, 2019

Preseason Naismith Player of the Year

Honorable Mention Nominee

Tangela Smith, 1996-97
Nadine Domond, 1997-98

Wade Trophy Finalist

Megan Gustafson, 2019
Caitlin Clark, 2022

John R. Wooden Award Finalist

Megan Gustafson, 2019
Caitlin Clark, 2022

Naismith Defensive Player of the Year

Semifinalist

Megan Gustafson, 2019

USBWA Tamika Catchings National Co-Freshman of the Year

Caitlin Clark, 2021

USBWA Tamika Catchings National Freshman of the Week

Caitlin Clark, 2021 (Jan. 5, Feb. 17, Feb. 23, Mar. 23)

United States Pan American Team

Cindy Haugejorde, 1977
Michelle Edwards, 1991
Amy Herrig, 1999
Lisa Bluder, 2015 (head coach)
Kathleen Doyle, 2019

United States Olympic Trials

Lisa Becker, 1984
Shanda Berry, 1988, 1996
Michelle Edwards, 1988, 1992
Cindy Haugejorde, 1980
Franthea Price, 1988

United States World Junior National Team

Shanda Berry (alternate), 1985
Franthea Price, 1986

United States World University Games Team

Amy Herrig, 1997
Lisa Bluder, 2001 (Asst. Coach)

United States Team Trials

Lindsey Meder, 2001
Megan Skouby, 2006
Krista VandeVenter, 2005
Jaime Printy, 2011

United States World Championship Qualifying Team

Shanda Berry, 1993

United States Select Team

Lisa Becker, 1985, 1987
Shanda Berry, 1986, 1987
Michelle Edwards, 1986
Cindy Haugejorde, 1978
Amy Herrig, 1996
Lisa Long, 1986
Franthea Price, 1989
Tangela Smith, 1996

National Olympic Festival

Shanda Berry, 1985
Nadine Domond, 1995
Michelle Edwards, 1985
Toni Foster, 1987, 1991
Tiffany Gooden, 1995
Amy Herrig, 1995
Lisa Long, 1985
Cathy Marx, 1991
Franthea Price, 1985, 1986
Jolynn Schneider, 1986
Tangela Smith, 1995
Trisha Waugh, 1987

United States William R. Jones Cup Team

Shanda Berry, 1987
Nadine Domond, 1997
Jollette Law, 1988
Franthea Price, 1987
Tangela Smith, 1997
Angie Lee, 1998 (Asst. Coach)

Canadian Junior National Team

Christina Buttenham, 2014, 2015

WBCA Regional Coach of the Year

Lisa Bluder, 2001, 2008, 2018, 2019

Big Ten Athlete of the Year

Megan Gustafson, 2019

Big Ten Coach of the Year

C. Vivian Stringer, 1991, 1993
Angie Lee, 1996
Lisa Bluder, 2001, 2008, 2010

Big Ten Player of the Year

Michelle Edwards, 1988
Franthea Price, 1990
Toni Foster, 1993
Tangela Smith, 1998
Megan Gustafson, 2018 (media), 2019
Kathleen Doyle, 2020
Caitlin Clark, 2022

Big Ten Freshman of the Year

Lisa Becker, 1984
Franthea Price, 1987
Jaime Printy, 2010
Tiffany Gooden, 1995
Megan Skouby, 2006
Caitlin Clark, 2021

Big Ten Sixth Player of the Year

Melissa Dixon, 2013
Megan Skouby, 2008

First Team All-Big Ten (23 honorees, 41 honors)

Lisa Long, 1985, 1987
Michelle Edwards, 1986, 1987, 1988
Franthea Price, 1988, 1990
Shanda Berry, 1989
Jollette Law, 1989, 1990
Stephanie Schueeler, 1991
Toni Foster, 1991, 1992, 1993
Necole Tunsil, 1994
Tangela Smith, 1996, 1998
Amy Herrig, 1999
Cara Consuegra, 2001
Randi Peterson, 2001
Lindsey Meder, 2001, 2002
Jennie Lillis, 2003
Crystal Smith, 2006
Kristi Smith, 2008, 2009
Kachine Alexander, 2010, 2011
Samantha Logic, 2014, 2015
Ally Disterhoft, 2017
Megan Gustafson, 2017, 2018, 2019 (Unanimous)
Kathleen Doyle, 2019, 2020 (Unanimous)
Monika Czinano, 2020, 2021, 2022
Caitlin Clark, 2021, 2022 (Unanimous)

Second Team All-Big Ten (23 honorees, 31 honors)

Lisa Long, 1985, 1986
Shanda Berry, 1988
Franthea Price, 1989
Stephanie Schueeler, 1990
Tiffany Gooden, 1996
Nadine Domond, 1998
Angela Hamblin, 1998
Cara Consuegra, 2000
Lindsey Meder, 2000
Jennie Lillis, 2002, 2004
Jamie Cavey, 2005
Megan Skouby, 2006
Johanna Solverson, 2008
Kachine Alexander, 2009
Jaime Printy, 2010, 2011
Morgan Johnson, 2012, 2013



INDIVIDUAL AWARDS AND HONORS

Second Team All-Big Ten - Continued

Bethany Doolittle, 2014, 2015
 Ally Disterhoft, 2015, 2016, 2017
 Melissa Dixon, 2015
 Kathleen Doyle, 2018, 2019
 Monika Czinano, 2020
 Makenzie Meyer, 2020
 McKenna Warnock, 2022

Third Team All-Big Ten (9 honorees, 12 honors)

Angela Hamblin, 1997
 Kristi Faulkner, 2003, 2004
 Jamie Cavey, 2004
 Crystal Smith, 2005
 Wendy Ausdemore, 2007, 2009
 Kristi Smith, 2007
 Kamille Wahlin, 2010, 2012
 Jaime Printy, 2012
 Samantha Logic, 2013

Honorable Mention All-Big Ten (21 honorees, 28 honors)

Lynn Kennedy, 1985, 1986
 Lisa Becker, 1985, 1987
 Tricia Blair, 1987
 Jollette Law, 1988
 Jolynn Schneider, 1988
 Robin Christian, 1989
 Laurie Aaron, 1992, 1993
 Necole Tunsil, 1992, 1993
 Tia Jackson, 1993, 1995
 Cathy Marx, 1994
 Karen Clayton, 1996
 Nadine Domond, 1996, 1997
 Tangela Smith, 1997
 Cara Consuegra, 1999
 Krista VandeVenter, 2006
 Megan Skouby, 2007, 2009
 Wendy Ausdemore, 2008
 Kamille Wahlin, 2011
 Jaime Printy, 2013
 Ally Disterhoft, 2014
 Tania Davis, 2019

Big Ten All-Freshman Team

Johanna Solverson, 2003
 Krista VandeVenter, 2005
 Megan Skouby, 2006
 Kamille Wahlin, 2009
 Jaime Printy, 2010
 Samantha Logic, 2012
 Ally Disterhoft, 2014
 Tania Davis, 2016
 Megan Gustafson, 2016
 Kathleen Doyle, 2017
 McKenna Warnock, 2020
 Caitlin Clark, 2021

Big Ten All-Defensive Team

Crystal Smith, 2006
 Kachine Alexander, 2010, 2011
 Bethany Doolittle, 2014
 Megan Gustafson, 2019 (coaches)

Big Ten All-Tournament Team

Angela Hamblin, 1996, 1997 *
 Tangela Smith, 1997, 1998
 Cara Consuegra, 2001 *
 Randi Peterson, 2001
 Kachine Alexander, 2010
 Kelli Krei, 2010
 Kamille Wahlin, 2010
 Ally Disterhoft, 2014
 Bethany Doolittle, 2014, 2015
 Samantha Logic, 2014
 Megan Gustafson, 2018, 2019*
 Hannah Stewart, 2019
 Caitlin Clark, 2021, 2022*
 Monika Czinano, 2021, 2022
 * Most Outstanding Player

Academic All-Big Ten (65 honorees, 158 honors)

Jenna Armstrong, 2003, 2004
 Wendy Ausdemore, 2007, 2008, 2009
 Lisa Becker, 1986, 1987
 Christina Buttenham, 2016, 2017
 Jamie Cavey, 2003, 2004, 2005
 Kelsey Cermak, 2009, 2010, 2011
 Caitlin Clark, 2022
 Karen Clayton, 1994, 1995, 1996
 Megan Considine, 2011, 2012
 Cara Consuegra, 1999, 2000, 2001
 Logan Cook, 2020, 2021, 2022
 Monika Czinano, 2020, 2021, 2022
 Ally Disterhoft, 2015, 2016, 2017
 Bethany Doolittle, 2013, 2015
 Kathleen Doyle, 2018, 2019, 2020
 Hannah Draxten, 2010, 2011, 2012
 Kristi Faulkner, 2002, 2003, 2004

Tiffany Gooden, 1996, 1997, 1998
 Sharon Goodman, 2022
 Jenee Graham, 2006, 2007
 Megan Gustafson, 2018, 2019
 Felicia Hall, 1989
 Kalli Hansen, 2012
 Amy Herring, 1997, 1998, 1999
 Whitney Jennings, 2016
 Morgan Johnson, 2011, 2012, 2013
 Morgan Kasperek, 2004, 2005, 2006
 Alexa Kastanek, 2015, 2016, 2017
 Susan Koering, 1995, 1996, 1997
 Kelly Krei, 2010, 2011, 2012
 Jennie Lillis, 2002, 2003, 2004
 Samantha Logic, 2013, 2014, 2015
 Leah Magner, 2001, 2002
 Gabbie Marshall, 2021, 2022
 Kate Martin, 2021, 2022
 Becca McCann, 2002, 2003, 2004
 Lindsey Meder, 2000, 2001, 2002
 Makenzie Meyer, 2018, 2019, 2020
 Megan Meyer, 2021
 Trisha Nesbitt, 2011, 2012, 2013
 Shannon Perry, 1996, 1997, 1998
 Kali Peschel, 2014, 2015, 2016
 Jaime Printy, 2011, 2012, 2013
 Tiffany Reedy, 2004, 2005, 2006
 Lindsay Richards, 2004
 Amanda Ollinger, 2018, 2019, 2020
 Randi Peterson, 1999, 2000, 2001
 Laura Podolak, 2000
 Jody Ratigan, 1988, 1989, 1990
 Kathryn Reynolds, 2013, 2014, 2015
 Zion Sanders, 2021
 Stacy Schlapkohl, 2008
 Hailey Schneden, 2015, 2016, 2017
 Jolynn Schneider, 1988
 Alexis Sevillian, 2018, 2019, 2020, 2021
 Becky Shrigley, 1990, 1992
 Kristi Smith, 2008
 Hannah Stewart, 2017, 2018, 2019
 Tomi Taiwo, 2020, 2021, 2022
 Paula Valino-Ramos, 2019, 2020
 Krista VandeVenter, 2006, 2007, 2008
 Kamille Wahlin, 2010, 2011, 2012
 McKenna Warnock, 2021, 2022
 Trisha Waugh, 1990, 1991
 Shateah Wetering, 2022



CONSENSUS ALL-AMERICANS



Michelle Edwards (1984-88)

A native of Boston, and a Class of 2014 Women's Basketball Hall of Fame inductee, Michelle Edwards is one of the most decorated players in Iowa women's basketball history. The 5-foot-9 guard, nicknamed "Ice", amassed a career record of 97-22 from 1984-1988. During her four years, Edwards led the Hawkeyes to three NCAA Tournament appearances and two Big Ten titles. In 1988, she was named the Champion Products National Player of the Year, the highest honor in women's collegiate

basketball. Edwards garnered several other honors that year including being named a Kodak All-American, a Naismith All-American, a USBWA All-American, the Big Ten Player of the Year, and the University of Iowa Athlete of the Year. In her senior season, Edwards also led Iowa to its first ever national No. 1 ranking, along with a record of 29-2 overall and 17-1 in the Big Ten. She paced the Hawkeyes, averaging 20 points, 4.8 rebounds, 4.5 assists, and 2.9 steals. The three-time first team All-Big Ten selection is the only Hawkeye to have her jersey retired (No. 30). Edwards ranks high in several Iowa statistical categories, including third in career assists (431), fourth in career scoring (1,821), and third in career steals (235). She also ranks second among single season scoring leaders (621). Edwards -- inducted into the University of Iowa Athletics Hall of Fame in 2000 -- played in the National Olympic Festival in 1985 and was a member of the U.S. Select Team in 1986. In 1991, she was part of the United States Pan American Team, and she also competed in the U.S. Olympic Trials in 1988 and 1992. Upon graduation, Edwards played professionally in Italy for nine seasons before joining the WNBA during its inaugural year in 1997. She then spent three seasons with the Cleveland Rockers and two seasons with the Seattle Storm.



Franthea Price (1986-90)

Franthea Price -- a 2013 National Iowa Varsity Club Athletics Hall of Fame inductee -- played for the Hawkeyes from 1986-1990, and in her senior season, she became the second Kodak All-American in school history. The four-year starter from River Rouge, Mich., had an impressive career at Iowa, which began with her being named the Big Ten Freshman of the Year in 1987. Price was named first team All-Big Ten in 1988 and 1990, and second team All-Big Ten in 1989. In her senior year, Price

earned the honor of Big Ten Player of the Year and led the conference in scoring at 19.8 points per game. The 5-foot-9 forward led the Hawkeyes in several statistical categories that year including scoring (21.2), rebounding (7.1), steals (2.9), and 3-point field goals (47). A consistent contributor, Price scored in double figures in 34 of her last 35 games. She holds the school record for career steals with 321, and is tied for first for most steals in a single game with nine. Price also ranks sixth in career scoring (1,742), eighth in career assists (387), and 11th in career rebounds (726). Outside of Iowa, Price was a member of the U.S. World Junior National Team in 1986 and competed in the National Olympic Festival in 1985 and 1986. In 1987, Price won a gold medal as part of the United States William R. Jones Cup team,

and she was a member of the United States Select team in 1989. Price also competed in the U.S. Olympic Trials in 1988. After finishing her career at Iowa, Price played professionally in Spain for several years before joining the WNBA's Sacramento Monarchs in 1998.



Toni Foster (1989-93)

A 6-foot-1 forward from Chicago, Toni Foster was named a Kodak All-American in 1993 and was a finalist for Champion Player of the Year. Foster played for the Hawkeyes from 1989-1993, and led the team in both scoring and rebounding for three consecutive years, a feat accomplished only once previously. A three-time first team All-Big Ten selection, Foster was named the Big Ten Player of the Year in 1993. She was also named the 1993 SportsChannel Player of the Year. During

her senior season, Price led Iowa in scoring (15.7), rebounding (8.2), and blocked shots (1.3). She collected 27 double-doubles during her illustrious career, including nine in her senior year. In Iowa's career statistical categories, Foster ranks third in rebounds (887) and fifth in blocks (145). She also ranks seventh in scoring (1,606) and 13th in steals (167). Foster competed in the National Olympic Festival in 1987 and 1991. When the WNBA was formed in 1997, Foster was the seventh overall pick and was selected by the Phoenix Mercury. She spent two seasons with the Mercury before joining the Seattle Storm in 1999 by way of an expansion draft.



Samantha Logic (2012-15)

Samantha Logic, a four-year starter for the Hawkeyes from 2012-15, became the fourth consensus All-American in Iowa women's basketball history in 2015. Logic, the only player in NCAA history to accumulate at least 1,500 career points, 800 rebounds, 800 assists, and 200 steals, earned All-America accolades from the WBCA, Associated Press, USBWA, and ESPN after leading the Hawkeyes to their first Sweet Sixteen appearance since 1996 and the program's sixth overall. The

Racine, Wisconsin, native was named to the Oklahoma City Regional All-Tournament Team after recording her sixth career triple-double against No. 5 Baylor (13 points, 10 rebounds, 14 assists); the feat marks only the 14th triple-double in the history of the NCAA Tournament and her 14 assists are an Iowa NCAA Tournament record. Success continued off the court for Logic, who was named a Capital One Academic All-American, won the Senior CLASS Award, and received the Big Ten Medal of Honor in 2015. She also earned three Academic All-Big Ten honors. Logic ends her career second in assists in Big Ten history (Samantha Prahalis of Ohio State is first (901)) and 11th in NCAA History. She ranks first in program history in career assists and starts (135), second in steals (260) and rebounds (922), and 10th in scoring (1,546). Logic led the Big Ten in assists in league play in each of her last three seasons. Her six career triple-doubles mark the second-highest total in the history of NCAA women's basketball, and the most by any player as a member of the Big Ten. She recorded 33 career double-doubles (third-most in program

history), dished out double-digit assists 28 times in her career (the most in program history), and started all 135 games of her Hawkeye career. Logic, one of 12 players in the country to be invited to attend the 2015 WNBA Draft in person, was selected as the 10th pick in the first round by the Atlanta Dream. She spent a few months with the Dream before joining the San Antonio Stars. Logic is the second first round WNBA draft pick in program history and the 12th Iowa draftee overall.



Megan Gustafson (2015-19)

Megan Gustafson ended her career as the most decorated Hawkeye in program history. She is the first Big Ten student to be named consensus national player of the year (Associated Press, ESPN, Naismith, USBWA). She was also named the Honda Sport Award winner for basketball and was one of three finalists for the Honda Cup. Her resume includes the Lisa Leslie Award, Senior CLASS Award, Big Ten Women’s Basketball Player of the Year, Big Ten Athlete of the Year, unanimous first team

All-Big Ten selection, Most Outstanding Player of the Big Ten Tournament, and consensus first team All-American (Associated Press, U.S. Basketball Writers’ Association, ESPNW). She was a Wade Trophy finalist, John R. Wooden Award finalist, and Naismith Defensive Player of the Year finalist. During her senior season (2018-19), Gustafson netted 1,001 points to become just the fourth Division I female student-athlete, and the only post player, to eclipse 1,000 points in a single season. The Port Wing, Wisconsin, native owns 16 Iowa school records, including career marks for points (2,804) and rebounds (1,460). Gustafson led the nation in five categories as a senior, including points per game (27.8), field goal percentage (69.6), total points (1,001), and double-doubles (33). She also holds conference career records for rebounds (1,460), field goal percentage (.657), and double-doubles (88). Gustafson’s No. 10 jersey retirement was announced in April 2019 and officially retired January 26, 2020 in front of 13,420 fans.

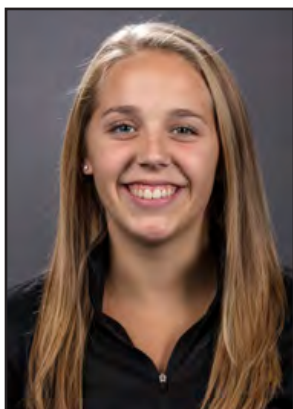

Kathleen Doyle (2016-2020)

Kathleen Doyle was named to three All-America teams, including Associated Press (third team), United States Basketball Writers Association (third team), and Women’s Basketball Coaches Association. Doyle was named Big Ten Player of the year by the coaches and media as well as first team All-Big Ten. Doyle finished her senior season in the top-50 nationally in five statistical categories, including sixth in the nation in total assists (189), seventh in assists per game (6.3), 19th in free throws made (147), 37th in total points

(544), and 49th in points per game (18.1). She set the Hawkeyes single-game assist record, dishing out 15 against Nebraska (Feb. 6).. The LaGrange Park, Illinois, native was selected by the Indiana Fever with the 14th overall pick in the WNBA Draft. Doyle is the 14th Hawkeye drafted into the WNBA and the second in as many years.



Caitlin Clark (2020-Present)

Caitlin Clark heads into her junior season as one of the most decorated Hawkeyes in program history. During her rookie season, she was named co-Freshman of the Year by the WBCA, USBWA and The Athletic. Clark was named the Dawn Staley Guard of the Year in back-to-back seasons – the only recipient to do so – and the 2022 Nancy Lieberman Point Guard of the Year. Clark is a two-time consensus All-American, receiving honors from the WBCA, AP, USBWA and The Athletic as a freshman

and sophomore and Naismith and John R. Wooden Award committees as a sophomore. The West Des Moines, Iowa, native is the most decorated Big Ten freshman after tallying 20 Big Ten Weekly honors, including a Big Ten-best 12 freshman accolades, a Big Ten record five Big Ten Player of the Week honors as a freshman, and three Player of the Week Honor Roll nods. She is the only Big Ten freshman to be named ESPN National Player of the Week (Dec. 14, 2020).



IOWA WOMEN'S BASKETBALL

1,000-POINT CLUB

1.	2,804	Megan Gustafson	2015-19
2.	2,102	Ally Disterhoft	2014-17
3.	2,059	Cindy Haugejorde	1976-80
4.	1,906	Lindsey Meder	1998-02
5.	1,841	Jaime Printy	2010-13
6.	1,821	Michelle Edwards	1984-88
7.	1,763	Monika Czinano	2018-present
8.	1,762	Jennie Lillis	2000-04
9.	1,742	Franthea Price	1986-90
10.	1,662	Caitlin Clark	2020-present
11.	1,606	Toni Foster	1989-93
12.	1,598	Tangela Smith	1994-98
13.	1,582	Morgan Johnson	2010-13
14.	1,546	Samantha Logic	2012-15
15.	1,537	Kathleen Doyle	2016-20
16.	1,483	Kamille Wahlin	2009-12
17.	1,480	Melissa Dixon	2012-15
18.	1,455	Kristi Smith	2005-09
19.	1,439	Megan Skouby	2005-09
20.	1,353	Bethany Doolittle	2012-15
21.	1,343	Wendy Ausdemore	2005-09
22.	1,335	Lisa Becker	1983-87
23.	1,319	Amy Herrig	1995-99
24.	1,283	Necole Tunsil	1990-94
25.	1,265	Jamie Cavey	2001-05
26.	1,256	Makenzie Meyer	2016-20
27.	1,242	Kristi Faulkner	2001-04
28.	1,239	Kachine Alexander	2008-11
29.	1,230	Lisa Long	1983-87
30.	1,193	Crystal Smith	2002-06
31.	1,160	Tia Jackson	1990-95
32.	1,147	Cara Consuegra	1997-01
33.	1,137	Jolette Law	1986-90
34.	1,130	Johanna Solverson	2002-05, 08
35.	1,129	Lisa Anderson	1980-84
36.	1,100	Shanda Berry	1985-89
37.	1,048	Kim Howard	1978-82
38.	1,046	Robin Anderson	1980-85
39.	1,024	Tiffany Gooden	1994-98
40.	1,007	Tania Davis	2015-19



HAWKEYES IN THE WNBA

Since the WNBA was created in 1997, 16 Hawkeyes have been drafted or signed to teams.

Year	Player	Team (Round, Pick)	Years Played
2020	Kathleen Doyle	Indiana Fever (Second, 14)	2020
2019	Megan Gustafson	Dallas Wings (Second, 17)	2019-Present
2015	Sam Logic	Atlanta Dream (First, 10)	2015
2011	Kachine Alexander	Minnesota Lynx (Third, 26)	2011
2006	Crystal Smith	Phoenix Mercury (Third, 32)	2022
2002	Lindsey Meder	Minnesota Lynx (Third, 38)	2002
2001	Cara Consuegra	Utah Starzz (Fourth, 56)	2001
1999	Amy Herrig	Sacramento Monarchs (Fourth, 38)	1999
1998	Tangela Smith	Sacramento Monarchs (Second, 12)	1999-2004, 2007-12
	Nadine Domond	New York Liberty (Second, 19)	1998
	Angela Hamblin	Washington Mystics (Third, 23)	1998
	Franthea Price	Sacramento Monarchs (Free Agent)	1998
1997	Toni Foster	Phoenix Mercury (First, 8)	1997-99
	Tia Jackson	Phoenix Mercury (Second, 9)	1997
	Michelle Edwards	Cleveland Rockers (Player Allocation)	1997-2001
	Simone Edwards	New York Liberty (Free Agent)	1997



Tangela Smith



Simone Edwards



Michelle Edwards



Franthea Price



Nadine Domond



IOWA WOMEN'S BASKETBALL

HAWKEYES IN THE WNBA



Amy Herrig



Cara Consuegra



Lindsey Meder



Crystal Smith



Kachine Alexander



Samantha Logie



Megan Gustafson



Kathleen Doyle



SERIES RECORD VS. OPPONENTS

Alabama

The Series: Alabama leads, 1-0
 Largest Margin of Defeat: 12 pts. (1993-94)
 1993-94 _____ at Iowa, L 72-84

Alaska

The Series: Iowa leads, 1-0
 Largest Margin of Victory: 21 pts. (1979-80)
 1979-80 _____ at Alaska, W 73-52

Albany

The Series: Iowa leads, 1-0
 Largest Margin of Victory: 22 pts. (2011-12)
 2011-12 _____ at Iowa, W 82-60

American

The Series: Iowa leads, 1-0
 Largest Margin of Victory: 8 pts. (2014-15)
 2014-15 _____ at Iowa (NCAA), W 75-67

Appalachian State

The Series: Iowa leads, 1-0
 Largest Margin of Victory: 2 pts. (1995-96)
 1995-96 _____ at Neutral, W 68-66

Arizona State

The Series: Arizona State leads, 1-0
 Largest Margin of Defeat: 2 pts. (2007-08)
 2007-08 _____ at Neutral, L 58-60

Arkansas

The Series: Arkansas leads, 3-0
 Largest Margin of Defeat: 26 pts. (1997-98)
 1997-98 _____ at Neutral, L 57-83
 1999-00 _____ at Arkansas, L 65-72
 2014-15 _____ at Neutral, L 67-77

Arkansas-Pine Bluff

The Series: Iowa leads, 2-0
 Largest Margin of Victory: 40 pts. (2017-18)
 2013-14 _____ at Iowa, W 76-38
 2017-18 _____ at Iowa, W 85-45

Arkansas State

The Series: Iowa leads, 2-0
 Largest Margin of Victory: 14 pts. (2004-05)
 2004-05 _____ at Neutral, W 66-52
 2010-11 _____ at Neutral, W 50-47

Auburn

The Series: Tied, 2-2
 Largest Margin of Victory: 13 pts. (1992-93)
 Largest Margin of Defeat: 36 pts. (1999-00)
 1987-88 _____ at Neutral, W 73-69
 1992-93 _____ at Iowa, W 63-50
 1998-99 _____ at Auburn, L 55-78
 1999-00 _____ at Iowa, L 55-91

Ball State

The Series: Ball State leads, 1-0
 Largest Margin of Defeat: 36 pts. (2015-16)
 2015-16 _____ at Iowa (WNIT), L, 72-77

Baylor

The Series: Baylor leads, 2-0
 Largest Margin of Defeat: 32 pts. (2018-19)
 2014-15 _____ at Neutral (Sweet 16), L 66-81
 2018-19 _____ at Neutral (Elite Eight), L 53-85

Biola

The Series: Iowa leads, 1-0
 Largest Margin of Victory: 5 pts. (1981-82)
 1981-82 _____ at Neutral, W 73-68

Boise State

The Series: Iowa leads, 1-0
 Largest Margin of Victory: 55 pts. (1996-97)
 1996-97 _____ at Neutral, W 89-34

Boston College

The Series: Tied, 1-1
 Largest Margin of Victory: 10 pts. (2013-14)
 Largest Margin of Defeat: 5 pts. (1986-87)
 2009-10 _____ at Iowa, L, 67-72
 2013-14 _____ at Neutral, W 78-68

Boston

The Series: Iowa leads, 2-0
 Largest Margin of Victory: 25 pts. (2008-09)
 1986-87 _____ at Iowa, W 70-48
 2008-09 _____ at Iowa, W 83-58

Bradley

The Series: Iowa leads, 6-1
 Largest Margin of Victory: 43 points (1999-00)
 Largest Margin of Defeat: 8 points (2011-12)
 1982-83 _____ at Bradley, W 85-82
 1983-84 _____ at Iowa, W 70-46
 1985-86 _____ at Iowa, W 75-39

1999-00 _____ at Iowa, W 92-49
 2010-11 _____ at Iowa, W, 91-53
 2011-12 _____ at Bradley, L 88-96
 2015-16 _____ at Iowa, W, 60-53

Brigham Young

The Series: Brigham Young leads, 3-0
 Largest Margin of Defeat: 24 pts. (1979-80)
 1979-80 _____ at Iowa, L 79-103
 1980-81 _____ at Neutral, L 76-87
 2005-06 _____ at Neutral, L 62-67

Bucknell

The Series: Iowa leads, 1-0
 Largest Margin of Victory: 58 pts. (1992-93)
 1992-93 _____ at Neutral, W 97-39

Butler

The Series: Iowa leads, 2-1
 Largest Margin of Victory: 23 pts. (2003-04)
 Largest Margin of Defeat: 10 pts. (2011-12)
 1995-96 _____ at Iowa, W 72-67
 2003-04 _____ at Iowa, W 83-60
 2011-12 _____ at Neutral, L 74-84

California

The Series: California leads, 2-0
 Largest Margin of Defeat: 33 pts. (2008-09)
 1982-83 _____ at Neutral, L 66-89
 2008-09 _____ at Neutral, L 43-76

Cal-Poly

The Series: Iowa leads, 1-0
 Largest Margin of Victory: 7 pts. (1981-82)
 1981-82 _____ at Iowa, W 64-57

Cal-State Northridge

The Series: Iowa leads, 1-0
 Largest Margin of Victory: 11 pts. (1997-98)
 1997-98 _____ at Iowa, W 67-56

Central College

The Series: Iowa leads, 4-2
 Largest Margin of Win: 26 pts. (1977-78)
 Largest Margin of Defeat: 13 pts. (1975-76)
 1975-76 _____ at Iowa, L 56-69
 1975-76 _____ at Iowa, W 57-54
 1976-77 _____ at Iowa, W 54-52
 1977-78 _____ at Iowa, W 70-44
 1977-78 _____ at Central, L 66-76
 1978-79 _____ at Central, W 76-70



IOWA WOMEN'S BASKETBALL

SERIES RECORD VS. OPPONENTS

Central Florida

The Series: Iowa leads, 1-0
Largest Margin of Victory: 8 pts. (2020-21)
2021-22 _____ at Iowa, W 69-61

Central Michigan

The Series: Iowa leads, 2-0
Largest Margin of Victory: 15 pts. (2020-21)
2010-11 _____ at Iowa, W, 90-79
2020-21 _____ at NCAA, W 87-72

Central Missouri

The Series: Central Missouri leads, 5-1
Largest Margin of Victory: 6 pts. (1981-82)
Largest Margin of Defeat: 28 pts. (1981-82)
1975-76 _____ at Central Missouri, L 56-72
1977-78 _____ at Iowa, L 63-70
1978-79 _____ at Central Missouri, L 62-72
1979-80 _____ at Iowa, L 76-89
1981-82 _____ at Iowa, W 68-62
1981-82 _____ at Central Missouri, L 53-81

Charlotte

The Series: Iowa leads, 3-0
Largest Margin of Victory: 22 pts. (1992-93)
1992-93 _____ at Iowa, W 60-38
2002-03 _____ at Iowa, W 85-70
2017-18 _____ at Neutral, W 77-64

Cincinnati

The Series: Iowa leads, 1-0
Largest Margin of Victory: 8 pts. (2019-20)
2019-20 _____ at Neutral, W 69-61

Clarke College

The Series: Iowa leads, 1-0
Largest Margin of Victory: 36 pts. (1975-76)
1975-76 _____ at Iowa, W 68-32

Clemson

The Series: Iowa leads, 1-0
Largest Margin of Victory: 14 pts. (2019-20)
2019-20 _____ at Iowa, W 74-60

Coe College

The Series: Coe College leads, 3-1
Largest Margin of Victory: 18 pts. (1975-76)
Largest Margin of Defeat: 11 pts. (1975-76)
1974-75 _____ at Iowa, L 45-47
1975-76 _____ at Iowa, L 58-59
1975-76 _____ at Iowa, W 66-48
1975-76 _____ at Coe, L 51-62

Colorado

The Series: Tied, 3-3
Largest Margin of Victory: 26 pts. (2000-01)
Largest Margin of Defeat: 9 pts. (2001-02)
1992-93 _____ at Neutral, L 70-72
2000-01 _____ at Iowa, W 92-66
2001-02 _____ at Colorado, L 83-92
2013-14 _____ at Colorado, L 87-90
2014-15 _____ at Iowa, W 78-63
2016-17 _____ at Iowa (WNIT), W 80-62

Colorado State

The Series: Iowa leads, 1-0
Largest Margin of Victory: 7 pts. (1979-80)
1979-80 _____ at Colorado State, W 74-67

Connecticut

The Series: Connecticut leads, 5-3
Largest Margin of Victory: 35 pts. (1983-84)
Largest Margin of Defeat: 38 pts. (2001-02)
1983-84 _____ at Iowa, W 78-43
1989-90 _____ at Iowa, W 81-49
1990-91 _____ at Connecticut, W 58-41
1996-67 _____ at Connecticut, L 53-72
1997-98 _____ at Neutral, L 55-65
1999-00 _____ at Iowa, L 45-73
2001-02 _____ at Connecticut, L 48-86
2021-22 _____ at NCAA, L 72-92

Cornell College

The Series: Iowa leads, 1-0
Largest Margin of Victory: 68 pts. (1974-75)
1974-75 _____ at Iowa, W 91-23

Creighton

The Series: Series tied, 7-7
Largest Margin of Victory: 43 pts. (2001-02)
Largest Margin of Defeat: 12 pts. (2003-04)
Overtime Record: 1-1
Last 10 Games: 5-5
1981-82 _____ at Creighton, L 66-74
1985-86 _____ at Iowa, W 66-60
1994-95 _____ at Iowa, L 53-63
1995-96 _____ at Creighton, W 68-41
2001-02 _____ at Iowa, W 86-43
2002-03 _____ at Iowa, L 64-70
2002-03 _____ at Creighton, L 82-89
2003-04 _____ at Iowa, L 72-84 (ot)
2004-05 _____ at Iowa, W 67-52
2004-05 _____ at Creighton, W 91-82 (ot)
2005-06 _____ at Iowa, W 74-64

2006-07 _____ at Creighton, W 75-60
2017-18 _____ at NCAA, L 70-76
2021-22 _____ at Iowa, L 62-64

Dartmouth

The Series: Iowa leads, 1-0
Largest Margin of Victory: 18 pts. (2007-08)
2007-08 _____ at Iowa, W 61-43

Dayton

The Series: Iowa leads, 2-0
Largest Margin of Victory: 7 pts. (2014-15)
Overtime Record: 1-0
2013-14 _____ at Iowa, W 97-93 (ot)
2014-15 _____ at Iowa, W 90-83

Delta State

The Series: Delta State leads, 2-0
Largest Margin of Defeat: 23 pts. (1983-84)
1979-80 _____ at Iowa, L 73-77
1983-84 _____ at Delta State, L 70-93

Denver

The Series: Iowa leads, 2-0
Largest Margin of Victory: 34 pts. (2002-03)
2001-02 _____ at Denver, W 84-72
2002-03 _____ at Iowa, W 83-49

DePaul

The Series: Iowa leads, 5-0
Largest Margin of Victory: 14 pts. (1990-91)
1979-80 _____ at Iowa, W 58-56
1980-81 _____ at DePaul, W 97-87
1989-90 _____ at Iowa, W 70-58
1990-91 _____ at DePaul, W 66-52
1995-96 _____ at Iowa, W 72-71

Detroit

The Series: Iowa leads, 1-0
Largest Margin of Victory: 23 pts. (2007-08)
2007-08 _____ at Iowa, W 65-42

Drake

The Series: Iowa leads, 28-25
Largest Margin of Victory: 46 pts. (1992-93)
Largest Margin of Defeat: 35 pts. (1981-82)
Overtime Record: 1-1
Last 10 Games: 9-1
1974-75 _____ at Drake, L 64-75
1975-76 _____ at Drake, L 62-65
1975-76 _____ at Iowa, W 67-42



SERIES RECORD VS. OPPONENTS

1976-77	_____	at Iowa, L 59-82
1976-77	_____	Neutral, L 56-64
1977-78	_____	at Iowa, L 66-77
1977-78	_____	Neutral, L 60-88
1978-79	_____	at Drake, L 80-94
1978-79	_____	at Iowa, L 63-96
1978-79	_____	Neutral, L 71-101
1979-80	_____	at Iowa, L 62-71
1979-80	_____	at Drake, L 67-76
1980-81	_____	at Iowa, L 71-74
1980-81	_____	at Drake, L 56-83
1981-82	_____	at Iowa, L 63-77
1981-82	_____	at Drake, L 61-96
1982-83	_____	at Drake, L 75-88
1983-84	_____	at Iowa, L 56-58
1984-85	_____	at Drake, L 59-69
1985-86	_____	at Iowa, L 63-64
1986-87	_____	at Drake, W 71-57
1987-88	_____	at Iowa, W 74-38
1988-89	_____	at Drake, W 97-54
1989-90	_____	at Iowa, W 70-58
1990-91	_____	at Drake, W 74-49
1992-93	_____	at Iowa, W 90-44
1993-94	_____	at Drake, W 73-64
1995-96	_____	at Iowa, W 67-44
1996-97	_____	at Drake, L 59-80
1997-98	_____	at Iowa, W 63-60 (ot)
1998-99	_____	at Drake, L 73-86
1999-00	_____	at Iowa, L 59-84
2000-01	_____	at Drake, L 58-73
2001-02	_____	at Iowa, L 72-75 (ot)
2002-03	_____	at Drake, W 72-52
2003-04	_____	at Iowa, W 79-65
2004-05	_____	at Drake, W 80-69
2005-06	_____	at Iowa, W 92-72
2006-07	_____	at Drake, W 77-70
2007-08	_____	at Iowa, W 62-50
2008-09	_____	at Drake, W 71-53
2009-10	_____	at Iowa, W 73-61
2010-11	_____	at Drake, W 75-71
2011-12	_____	at Iowa, W 71-46
2012-13	_____	at Drake, W 82-65
2013-14	_____	at Iowa, W 73-51
2014-15	_____	at Drake, W 100-98
2015-16	_____	at Iowa, W, 89-76
2016-17	_____	at Drake, L 76-81
2017-18	_____	at Iowa, W 79-66
2018-19	_____	at Drake, W 91-82
2019-20	_____	at Iowa, W 79-67
2020-21	_____	at Drake, W 103-97

Duke

The Series: Duke leads, 2-0
 Largest Margin of Defeat: 24 pts. (2008-09)
 2008-09 _____ at Duke, L 47-71
 2021-22 _____ at Duke, L 64-79

Eastern Kentucky

The Series: Iowa leads, 1-0
 Largest Margin of Victory: 4 pts. (1992-93)
 1992-93 _____ at Neutral, W 67-63

Elon

The Series: Iowa leads, 1-0
 Largest Margin of Victory: 13 pts. (2017-18)
 2017-18 _____ at Neutral, W 74-61

Evansville

The Series: Iowa leads, 2-0
 Largest Margin of Victory: 37 pts. (2021-22)
 1983-84 _____ at Neutral, W 76-64
 2021-22 _____ at Iowa, W 93-56

Florida

The Series: Tied, 1-1
 Largest Margin of Victory: 3 pts. (2004-05)
 Largest Margin of Defeat: 10 pts. (1996-97)
 1996-97 _____ at Florida, L 58-68
 2004-05 _____ at Neutral, W 65-62

Florida Atlantic

The Series: Iowa leads, 2-0
 Largest Margin of Victory: 32 pts. (2019-20)
 1994-95 _____ at Neutral, W 67-42
 2019-20 _____ at Iowa, W 85-53

Florida International

The Series: Iowa leads, 2-1
 Largest Margin of Victory: 10 pts. (2006-07)
 Largest Margin of Defeat: 1 pts. (2012-13)
 2003-04 _____ at FIU, W 93-86
 2006-07 _____ at Iowa, W 72-62
 2012-13 _____ at FIU, L 65-66

Florida State

The Series: Florida State leads, 3-0
 Largest Margin of Defeat: 14 pts. (2012-13)
 2012-13 _____ at Florida State, L 69-83
 2017-18 _____ at Iowa, L 93-94
 2018-19 _____ at Neutral, L 67-71

George Washington

The Series: George Washington leads, 2-0
 Largest Margin of Defeat: 14 pts. (2000-01)
 Overtime Record: 0-1
 2000-01 _____ at GW, L 64-78
 2015-16 _____ at Neutral, L 77-81 (2 OT)

Georgia

The Series: Georgia leads, 3-2
 Largest Margin of Victory: 9 pts. (1987-88)
 Largest Margin of Defeat: 27 pts. (1995-96)
 1986-87 _____ at Neutral, W 62-60
 1987-88 _____ at Iowa, W 65-56
 1990-91 _____ at Neutral, L 51-62
 1995-96 _____ at Neutral, L 52-79
 2007-08 _____ at Neutral, L 61-67

Georgia Tech

The Series: Georgia Tech leads, 2-0
 Largest Margin of Defeat: 19 pts. (2007-08)
 2007-08 _____ at Iowa, L 57-76
 2008-09 _____ at Iowa, L 62-76

Gonzaga

The Series: Iowa leads, 3-1
 Largest Margin of Victory: 15 pts. (2x, last 2009-10)
 Largest Margin of Defeat: 6 pts. (2010-11)
 2001-02 _____ at Neutral, W 69-54
 2009-10 _____ at Neutral, W 69-54
 2010-11 _____ at Gonzaga, L 86-92
 2014-15 _____ at Neutral, W 79-67

Graceland

The Series: Graceland leads, 1-0
 Largest Margin of Defeat: 2 pts. (1975-76)
 1975-76 _____ at Iowa, L 52-54

Grambling State

The Series: Iowa leads, 1-0
 Largest Margin of Victory: 14 pts. (1988-89)
 1988-89 _____ at Neutral, W 80-66

Grand View

The Series: Iowa leads, 4-3
 Largest Margin of Victory: 33 pts. (1980-81)
 Largest Margin of Defeat: 59 pts. (1975-76)
 1974-75 _____ at Grand View, L unavailable
 1975-76 _____ at Iowa, L 53-112
 1977-78 _____ at Grand View, W 88-73
 1978-79 _____ at Iowa, W 72-69
 1979-80 _____ at Grand View, W 99-66





IOWA WOMEN'S BASKETBALL

SERIES RECORD VS. OPPONENTS

1980-81 _____ at Iowa, W 81-68
 1981-82 _____ at Grand View, L 54-76

Hampton

The Series: Iowa leads, 1-0
 Largest Margin of Victory: 33 pts. (2016-17)
 2016-17 _____ at Iowa, W 84-51

Harvard

The Series: Iowa leads, 1-0
 Largest Margin of Victory: 9 pts. (2011-12)
 2011-12 _____ at Iowa, W 90-81

Houston

The Series: Iowa leads, 2-1
 Largest Margin of Victory: 15 pts. (1993-94)
 Largest Margin of Defeat: 6 pts. (2003-04)
 1993-94 _____ at Neutral, W 59-44
 2003-04 _____ at Iowa, L 64-70
 2015-16 _____ at Neutral, W 64-50

Howard

The Series: Iowa leads, 1-0
 Largest Margin of Victory: 33 pts. (1989-90)
 1989-90 _____ at Iowa, W 90-57

Idaho State

The Series: Iowa leads, 2-0
 Largest Margin of Victory: 48 pts. (2013-14)
 1982-83 _____ at Iowa, W 74-65
 2013-14 _____ at Iowa, W 95-47

Illinois

The Series: Iowa leads, 60-19
 Largest Margin of Victory: 51 pts. (1987-88)
 Largest Margin of Defeat: 26 pts. (1999-00)
 Overtime Record: 1-0
 Last 10 Games: 8-2
 1974-75 _____ at Iowa, W 62-46
 1975-76 _____ at Illinois, W 63-54
 1976-77 _____ At Neutral, L 40-53
 1976-77 _____ at Illinois, L 54-58
 1977-78 _____ at Iowa, L 60-62
 1978-79 _____ at Illinois, L 53-60
 1979-80 _____ at Iowa, W 71-44
 1980-81 _____ at Illinois, L 76-78
 1981-82 _____ at Iowa, L 51-76
 1982-83 _____ at Iowa, L 69-71
 1982-83 _____ at Illinois, L 69-71
 1983-84 _____ at Illinois, L 55-64
 1983-84 _____ at Iowa, W 74-65

1984-85 _____ at Illinois, W 66-61
 1984-85 _____ at Iowa, W 79-66
 1985-86 _____ at Iowa, W 74-57
 1985-86 _____ at Illinois, L 68-78
 1986-87 _____ at Iowa, W 80-53
 1986-87 _____ at Illinois, W 70-64
 1987-88 _____ at Illinois, W 90-63
 1987-88 _____ at Iowa, W 87-36
 1988-89 _____ at Illinois, W 82-64
 1988-89 _____ at Iowa, W 82-50
 1989-90 _____ at Iowa, W 85-51
 1989-90 _____ at Illinois, W 59-51
 1990-91 _____ at Iowa, W 63-47
 1990-91 _____ at Illinois, W 63-43
 1991-92 _____ at Iowa, W 68-42
 1991-92 _____ at Illinois, W 56-36
 1992-93 _____ at Illinois, W 65-57
 1992-93 _____ at Iowa, W 77-58
 1993-94 _____ at Iowa, W 53-37
 1993-94 _____ at Illinois, W 55-52
 1994-95 _____ at Iowa, W 59-51
 1994-95 _____ at Illinois, W 69-61
 1995-96 _____ at Iowa, W 73-55
 1995-96 _____ at Illinois, W 73-64
 1995-96 _____ at Big Ten, W 74-56
 1996-97 _____ at Illinois, L 75-83
 1996-97 _____ at Big Ten, W 63-56
 1997-98 _____ at Iowa, W 82-71
 1998-99 _____ at Iowa, W 89-86
 1988-99 _____ at Illinois, L 73-86
 1999-00 _____ at Illinois, L 60-86
 1999-00 _____ at Iowa, W 80-73
 2000-01 _____ at Illinois, W 75-64
 2000-01 _____ at Big Ten, W 86-79
 2001-02 _____ at Iowa, W 79-71
 2002-03 _____ at Iowa, L 72-82
 2002-03 _____ at Illinois, L 58-73
 2003-04 _____ at Iowa, W 91-73
 2003-04 _____ at Illinois, W 89-64
 2004-05 _____ at Illinois, W 72-58
 2004-05 _____ at Iowa, W 87-63
 2005-06 _____ at Iowa, W 84-65
 2005-06 _____ at Illinois, W 71-60
 2006-07 _____ at Iowa, L 69-74
 2007-08 _____ at Illinois, W 60-58
 2008-09 _____ at Illinois, W 72-62
 2008-09 _____ at Iowa, W 69-56
 2009-10 _____ at Illinois, W 74-65
 2009-10 _____ at Iowa, W 77-67
 2010-11 _____ at Illinois, W 80-69
 2010-11 _____ at Iowa, W 83-64

2011-12 _____ at Iowa, W 69-62 (ot)
 2012-13 _____ at Illinois, L 62-74
 2013-14 _____ at Iowa, W 69-55
 2013-14 _____ at Illinois, W 81-56
 2013-14 _____ at Big Ten, W 81-62
 2014-15 _____ at Illinois, L 61-73
 2015-16 _____ at Iowa, W 61-56
 2016-17 _____ at Illinois, L 65-70
 2016-17 _____ at Iowa, W 78-58
 2017-18 _____ at Iowa, W 84-71
 2018-19 _____ at Illinois, W 94-75
 2018-19 _____ at Iowa, W 88-66
 2019-20 _____ at Iowa, W 108-72
 2020-21 _____ at Illinois, W 107-68
 2021-22 _____ at Iowa, W 82-56

Illinois State

The Series: Iowa leads, 7-1
 Largest Margin of Victory: 40 pts. (2021-22)
 Largest Margin of Defeat: 42 pts. (1975-76)
 1975-76 _____ at Iowa, L 48-90
 1978-79 _____ at ISU, W 82-71
 1984-85 _____ at Iowa, W 65-57
 1986-87 _____ at ISU, W 71-56
 1996-97 _____ at Iowa, W 66-41
 2009-10 _____ at Iowa, W 75-67
 2012-13 _____ at Iowa, W 74-64
 2021-22 _____ at Iowa, W 98-58

Illinois-Chicago

The Series: Tied, 1-1
 Largest Margin of Victory: 17 pts. (1981-82)
 Largest Margin of Defeat: 1 pt. (1980-81)
 1980-81 _____ at Illinois-Chicago, L 77-78
 1981-82 _____ at Iowa, W 69-52

Indian Hills CC

The Series: Iowa leads, 2-0
 Largest Margin of Victory: 23 pts. (1976-77)
 1976-77 _____ at Iowa, W 70-47
 1976-77 _____ at IHCC, W 74-53

Indiana

The Series: Iowa leads, 54-21
 Largest Margin of Victory: 38 pts. (1989-90)
 Largest Margin of Defeat: 28 pts. (1974-75)
 Overtime Record: 2-1
 Last 10 Games: 6-4
 1974-75 _____ at Iowa, L 58-86
 1982-83 _____ at IU, L 51-68
 1982-83 _____ at Iowa, L 59-65





SERIES RECORD VS. OPPONENTS

1983-84	_____	at Iowa, W 54-50
1983-84	_____	at IU, L 62-68
1984-85	_____	at Iowa, W 69-49
1984-85	_____	at IU, L 48-63
1985-86	_____	at IU, W 47-46
1985-86	_____	at Iowa, W 63-47
1986-87	_____	At Neutral, W 63-56
1986-87	_____	at IU, W 60-49
1986-87	_____	at Iowa, W 71-50
1987-88	_____	at Iowa, W 72-48
1987-88	_____	at IU, W 71-47
1988-89	_____	at Iowa, W 77-61
1988-89	_____	at IU, W 70-63 (ot)
1989-90	_____	at IU, W 63-52
1989-90	_____	at Iowa, W 85-47
1990-91	_____	at IU, L 59-74
1990-91	_____	at Iowa, W 86-55
1991-92	_____	at Iowa, W 80-71
1991-92	_____	at IU, W 59-57
1992-93	_____	at Iowa, W 79-50
1992-93	_____	at IU, W 68-46
1993-94	_____	at IU, L 58-82
1993-94	_____	at Iowa, L 59-63
1994-95	_____	at Iowa, W 60-55
1994-95	_____	at IU, L 49-57
1995-96	_____	at IU, W 64-56
1995-96	_____	at Iowa, W 77-51
1996-97	_____	at UI, W 78-58
1996-97	_____	at Big Ten, W 87-53
1997-98	_____	at Iowa, W 82-71
1998-99	_____	at Iowa, W 66-58
1998-99	_____	at IU, W 73-69
1999-00	_____	at Iowa, W 82-68
1999-00	_____	at IU, L 67-70
2000-01	_____	at Iowa, W 83-56
2000-01	_____	at Big Ten, W 81-76
2001-02	_____	at IU, W 73-65
2001-02	_____	at Big Ten, L 76-78 (ot)
2002-03	_____	at Iowa, W 78-62
2002-03	_____	at IU, L 68-89
2003-04	_____	at Iowa, W 72-65
2003-04	_____	at IU, W 78-69
2004-05	_____	at Iowa, W 62-51
2004-05	_____	at IU, W 56-53
2005-06	_____	at IU, L 53-65
2005-06	_____	at Iowa, W 78-70
2006-07	_____	at IU, W 71-67
2006-07	_____	at Big Ten, L 53-67
2007-08	_____	at Iowa, W 81-65
2008-09	_____	at IU, L 54-76
2008-09	_____	at Iowa, W 69-67

2009-10	_____	at Indiana, W 71-67
2009-10	_____	at Iowa, W 76-64
2010-11	_____	at Iowa, W 71-51
2010-11	_____	at Indiana, W 93-79
2011-12	_____	at Indiana, W 83-64
2012-13	_____	at Iowa, W 75-70
2013-14	_____	at Indiana, L 84-86
2013-14	_____	at Iowa, W 84-75
2014-15	_____	at Iowa, W 81-64
2015-16	_____	at Indiana, L 74-79
2015-16	_____	at Iowa, W 76-73
2016-17	_____	at Indiana, L 77-80 (2ot)
2017-18	_____	at Iowa, W 75-62
2018-19	_____	at Indiana, L 73-75
2018-19	_____	at Neutral, W 70-61
2019-20	_____	at Iowa, W 91-85 (2ot)
2020-21	_____	at Iowa, L 72-85
2020-21	_____	at Indiana, L 80-89
2021-22	_____	at Indiana, W 96-91
2021-22	_____	at Iowa, W 88-82
2021-22	_____	at Big Ten, W 74-67

Indiana State

The Series: Iowa leads, 2-0

Largest Margin of Victory: 29 pts. (2006-07)

1983-84 _____ at Iowa, 88-83

2006-07 _____ at ISU, 82-53

Iowa State

The Series: Iowa leads, 29-23

Largest Margin of Victory: 44 pts. (1987-88)

Largest Margin of Defeat: 29 pts. (1975-76)

Overtime Record: 1-2

Last 10 Games: 7-3

1974-75 _____ at Iowa, L 47-65

1975-76 _____ at ISU, L 63-92

1976-77 _____ at Iowa, L 58-71

1976-77 _____ at Iowa, L 73-82

1977-78 _____ at Iowa, L 71-74 (ot)

1977-78 _____ at Neutral, W 77-60

1977-78 _____ at Neutral, L 82-87

1978-79 _____ at Iowa, W 87-70

1978-79 _____ at Iowa, W 81-70

1978-79 _____ at Neutral, W 68-67

1979-80 _____ at ISU, L 69-80

1979-80 _____ at Iowa, W 66-50

1980-81 _____ at Iowa, W 67-66

1980-81 _____ at ISU, W 66-62

1981-82 _____ at ISU, L 59-82

1981-82 _____ at Iowa, W 62-44

1981-82 _____ at Neutral, L 52-64

1982-83	_____	at Iowa, W 64-59
1983-84	_____	at ISU, W 86-75 (ot)
1984-85	_____	at Iowa, W 81-41
1985-86	_____	at ISU, W 63-57
1986-87	_____	at Iowa, W 70-51
1987-88	_____	at ISU, W 93-49
1988-89	_____	at Iowa, W 79-46
1989-90	_____	at ISU, W 75-55
1991-92	_____	at Iowa, W 70-58
1996-97	_____	at Iowa, W 64-53
1997-98	_____	at ISU, L 57-74
1998-99	_____	at Iowa, L 65-81
1999-00	_____	at ISU, L 69-79
2000-01	_____	at Iowa, L 76-86
2001-02	_____	at ISU, L 64-82
2002-03	_____	at Iowa, W 64-39
2003-04	_____	at ISU, L 94-101 (2ot)
2004-05	_____	at Iowa, W 89-80
2005-06	_____	at ISU, L 61-77
2006-07	_____	at Iowa, L 74-80
2007-08	_____	at ISU, L 44-58
2008-09	_____	at Iowa, W 66-46
2009-10	_____	at ISU, L 66-85
2010-11	_____	at Iowa, W 62-40
2011-12	_____	at ISU, L 54-62
2012-13	_____	at Iowa, W 50-42
2013-14	_____	at ISU, L 70-83
2014-15	_____	at Iowa, W 76-67
2015-16	_____	at ISU, L 66-69
2016-17	_____	Iowa, W 88-76
2017-18	_____	at ISU, W 61-55
2018-19	_____	at Iowa, W 73-70
2019-20	_____	at ISU, W 75-69
2020-21	_____	at Iowa, W 82-80
2021-22	_____	at ISU, L 70-77

Iowa Wesleyan

The Series: Tied, 3-3

Largest Margin of Victory: 28 pts. (1977-78)

Largest Margin of Defeat: 36 pts. (1974-75)

1974-75 _____ at Iowa, L 32-68

1974-75 _____ at Iowa Wesleyan, L 58-67

1975-76 _____ at Iowa, W 60-54

1976-77 _____ at Iowa, L 47-48

1977-78 _____ at Iowa, W 76-48

1977-78 _____ at Iowa Wesleyan, W 81-54





IOWA WOMEN'S BASKETBALL

SERIES RECORD VS. OPPONENTS

IUPUI

The Series: Iowa leads, 2-1
 Largest Margin of Victory: 14 pts. (2018-19)
 Largest Margin of Defeat: 1 pt. (2021-22)
 Overtime Record: 1-0
 2002-03 _____ at Iowa, W 84-75 (OT)
 2018-19 _____ at Iowa, W 72-58
 2021-22 _____ at Iowa, L 73-74

James Madison

The Series: Iowa leads, 4-0
 Largest Margin of Victory: 30 pts. (1994-95)
 1993-94 _____ at JMU, W, 72-44
 1994-95 _____ at Iowa, W, 60-30
 2010-11 _____ at Neutral, W 67-61
 2016-17 _____ at Neutral, W 90-75

Kansas

The Series: Kansas leads, 4-2
 Largest Margin of Victory: 14 pts. (2006-07)
 Largest Margin of Defeat: 21 pts. (2008-09)
 Overtime Record: 1-0
 1988-89 _____ at Kansas, L 63-67
 1995-96 _____ at Kansas, W 68-58 (ot)
 1997-98 _____ at Iowa, L 58-62
 2006-07 _____ at Neutral, W 63-49
 2008-09 _____ at Kansas, L 55-76
 2009-10 _____ at Iowa, L, 55-66

Kansas State

The Series: Kansas State leads, 4-1
 Largest Margin of Victory: 6 pts. (2010-11)
 Largest Margin of Defeat: 43 pts. (2002-03)
 Overtime Record: 0-1
 1978-79 _____ at KSU, L 80-93
 2002-03 _____ at KSU, L 60-103
 2003-04 _____ at Iowa, L 60-82
 2010-11 _____ at Iowa, W 68-62
 2011-12 _____ at KSU, L 78-81 (OT)

Kent State

The Series: Iowa leads, 3-0
 Largest Margin of Victory: 35 pts. (2016-17)
 1998-99 _____ at Neutral, W 62-58
 2001-02 _____ at Iowa, W 76-65
 2016-17 _____ at Iowa, W 83-48

Kentucky

The Series: Iowa leads, 2-0
 Largest Margin of Victory: 14 pts. (2020-21)
 1991-92 _____ at UK, W 77-68
 2020-21 _____ at NCAA, W 86-72

La Salle

The Series: Iowa leads, 1-0
 Largest Margin of Victory: 19 pts. (1984-85)
 1984-85 _____ at La Salle, W 70-51

Lewis University

The Series: Iowa leads, 1-0
 Largest Margin of Victory: 26 pts. (2016-17)
 2016-17 _____ at Iowa, W 61-35

Long Beach State

The Series: Tied 1-1
 Largest Margin of Victory: 7 pts. (1987-88)
 Largest Margin of Defeat: 20 pts. (1987-88)
 1987-88 _____ at LBSU, L 78-98
 1987-88 _____ at Neutral, W 82-75

LSU

The Series: Iowa leads, 2-1
 Largest Margin of Victory: 9 pts. (1986-87)
 Largest Margin of Defeat: 1 pt. (1985-86)
 1985-86 _____ at LSU, L 56-57
 1986-87 _____ at Iowa, W 68-59
 1990-91 _____ at Iowa, W 73-65

Louisiana Tech

The Series: Louisiana Tech leads, 6-3
 Largest Margin of Victory: 15 pts. (1990-91)
 Largest Margin of Defeat: 25 pts. (1997-98)
 Overtime Record: 0-1
 1986-87 _____ at Iowa, L 65-66
 1988-89 _____ at Neutral, L 58-62
 1989-90 _____ at LTU, L 82-85
 1990-91 _____ at Iowa, W 72-57
 1991-92 _____ at LTU, W 61-57
 1993-94 _____ at Iowa, W 70-66
 1997-98 _____ at Neutral, L 58-83
 2005-06 _____ at LTU, L 91-95 (2ot)
 2006-07 _____ at Iowa, L 59-77

Louisville

The Series: Louisville leads, 2-0
 Largest Margin of Defeat: 34 pts. (2014-15)
 2013-14 _____ at Iowa, L 53-83
 2014-15 _____ at Louisville, L 52-86

Luther

The Series: Luther leads, 3-1
 Largest Margin of Victory: 6 pts. (1976-77)
 Largest Margin of Defeat: 49 pts. (1975-76)
 1975-76 _____ at Luther, L 45-94
 1976-77 _____ at Iowa, L 57-76
 1976-77 _____ at Iowa, W 77-71
 1977-78 _____ at Luther, L 60-72

Marist

The Series: Iowa leads 1-0
 Largest Margin of Victory: 22 pts. (2013-14)
 2013-14 _____ at Iowa, W 87-65

Marquette

The Series: Iowa leads 5-1
 Largest Margin of Victory: 18 pts. (2001-02)
 Largest Margin of Defeat: 5 pts. (1999-00)
 1999-00 _____ at Marquette, L 64-69
 2000-01 _____ at Iowa, W 70-57
 2001-02 _____ at Neutral, W 90-72
 2002-03 _____ at Iowa, W 76-73
 2003-04 _____ at Marquette, W 65-62
 2004-05 _____ at Iowa, W 78-72

Marshalltown CC

The Series: Iowa leads 1-0
 Largest Margin of Victory: 53 pts. (1976-77)
 1976-77 _____ at MCC, W 79-26

Marycrest

The Series: Iowa leads 1-0
 Largest Margin of Victory: 36 pts. (1974-75)
 1974-75 _____ at Iowa, W 73-37

Maryland

The Series: Maryland leads, 10-4
 Largest Margin of Victory: 16 pts. (1992-93)
 Largest Margin of Defeat: 34 pts. (2019-20)
 Last 10 Games: 3-7
 1992-93 _____ at Maryland, W 53-50
 2014-15 _____ at Maryland, L 88-93
 2015-16 _____ at Iowa, L, 56-76
 2015-16 _____ at Big Ten, L, 55-75
 2016-17 _____ at Iowa, L 82-98
 2016-17 _____ at Maryland, L 81-100
 2017-18 _____ at Maryland, L 64-80
 2018-19 _____ at Iowa, W 86-73
 2018-19 _____ at Neutral, W 90-76
 2019-20 _____ at Iowa, W 66-61
 2019-20 _____ at Maryland, L 59-93



SERIES RECORD VS. OPPONENTS

2020-21 _____ at Maryland, L 93-111
 2020-21 _____ at Big Ten, L 84-104
 2021-22 _____ Maryland, L 69-81

Massachusetts

The Series: Iowa leads 2-0
 Largest Margin of Victory: 41 pts. (2016-17)
 1997-98 _____ at UMass, W 77-59
 2016-17 _____ at Iowa, W 71-30

Memphis

The Series: Iowa leads 1-0
 Largest Margin of Victory: 21 pts. (1985-86)
 1985-86 _____ at Iowa, W 77-56

Mercer

The Series: Iowa leads 1-0
 Largest Margin of Victory: 5 pts. (2018-19)
 2018-19 _____ at Iowa, W 66-61

Miami of Ohio

The Series: Iowa leads 1-0
 Largest Margin of Victory: 29 pts. (1988-89)
 1988-89 _____ at Iowa, W 73-44

Miami (FL)

The Series: Iowa leads 4-0
 Largest Margin of Victory: 29 pts. (1985-86)
 1985-86 _____ at Iowa, W 75-46
 1985-86 _____ at Iowa, W 83-63
 2012-13 _____ at Iowa (NCAA), W 69-53
 2014-15 _____ at Iowa (NCAA), W 88-70

Michigan

The Series: Iowa leads, 52-20
 Largest Margin of Victory: 40 pts. (1988-89)
 Largest Margin of Defeat: 23 pts. (1996-97)
 Overtime Record: 0-1
 Last 10 Games: 6-4
 1978-79 _____ at Neutral, W 79-70
 1982-83 _____ at Michigan, L 62-83
 1982-83 _____ at Iowa, W 72-50
 1983-84 _____ at Iowa, W 70-51
 1983-84 _____ at Michigan, W 71-54
 1984-85 _____ at Iowa, W 70-45
 1984-85 _____ at Michigan, W 79-49
 1985-86 _____ at Michigan, L 56-58
 1985-86 _____ at Iowa, W 63-42
 1986-87 _____ at Iowa, W 75-54
 1986-87 _____ at Michigan, W 78-54
 1987-88 _____ at Michigan, W 89-54

1987-88 _____ at Iowa, W 76-55
 1988-89 _____ at Iowa, W 82-42
 1988-89 _____ at Michigan, W 79-61
 1989-90 _____ at Michigan, W 65-54
 1989-90 _____ at Iowa, W 78-47
 1990-91 _____ at Iowa, W 79-60
 1990-91 _____ at Michigan, W 76-64
 1991-92 _____ at Michigan, W 73-61
 1991-92 _____ at Iowa, W 81-45
 1992-93 _____ at Michigan, W 84-54
 1992-93 _____ at Iowa, W 71-34
 1993-94 _____ at Iowa, W 78-56
 1993-94 _____ at Michigan, W 65-55
 1994-95 _____ at Iowa, W 53-36
 1994-95 _____ at Michigan, W 71-43
 1995-96 _____ at Michigan, W 69-53
 1995-96 _____ at Iowa, W 74-52
 1996-97 _____ at Iowa, L 63-75
 1997-98 _____ at Michigan, L 65-69 (ot)
 1998-99 _____ at Iowa, L 67-83
 1998-99 _____ at Michigan, W 78-75
 1999-00 _____ at Michigan, L 78-82
 1999-00 _____ at Iowa, L 61-78
 2000-01 _____ at Iowa, W 79-58
 2000-01 _____ at Michigan, L 78-80
 2001-02 _____ at Michigan, L 74-82
 2001-02 _____ at Iowa, L 80-91
 2002-03 _____ at Michigan, W 65-57
 2003-04 _____ at Iowa, W 66-46
 2004-05 _____ at Iowa, W 71-63
 2004-05 _____ at Michigan, W 71-63
 2004-05 _____ at Big Ten, W 70-42
 2005-06 _____ at Michigan, W 77-63
 2005-06 _____ at Iowa, W 67-55
 2006-07 _____ at Iowa, W 66-49
 2007-08 _____ at Michigan, L 46-63
 2007-08 _____ at Iowa, W 66-61
 2007-08 _____ at Big Ten, W 58-37
 2008-09 _____ at Iowa, W 77-69
 2008-09 _____ at Michigan, W 68-64
 2009-10 _____ at Iowa, L 51-54
 2009-10 _____ at Michigan, L 46-63
 2010-11 _____ at Iowa, L 53-60
 2011-12 _____ at Michigan, W 58-57
 2011-12 _____ at Iowa, W 79-71
 2012-13 _____ at Iowa, L 64-68
 2012-13 _____ at Michigan, W 63-57
 2013-14 _____ at Michigan, W 74-70
 2014-15 _____ at Iowa, W 76-70
 2015-16 _____ at Michigan, L 75-82
 2015-16 _____ at Iowa, W 85-69

2015-16 _____ at Big Ten, W, 97-85
 2016-17 _____ at Michigan, L 70-72
 2017-18 _____ at Iowa, W 82-72
 2018-19 _____ at Iowa, W 75-61
 2018-19 _____ at Michigan, L 81-90
 2019-20 _____ at Michigan, L 63-78
 2020-21 _____ at Iowa, W 89-67
 2021-22 _____ at Michigan, L 90-98
 2021-22 _____ at Iowa, W 104-80

Michigan State

The Series: Iowa leads, 41-30
 Largest Margin of Victory: 30 pts. (1992-93)
 Largest Margin of Defeat: 29 pts. (1975-76)
 Overtime Records: 2-1
 Last 10 Games: 7-4
 1975-76 _____ At Neutral, L 54-83
 1979-80 _____ At Neutral, W 63-58
 1982-83 _____ at MSU, L 56-64
 1982-83 _____ at Iowa, L 62-70
 1983-84 _____ at Iowa, W 70-62
 1983-84 _____ at MSU, W 72-62
 1984-85 _____ at Iowa, W 53-36
 1984-85 _____ at MSU, W 77-55
 1985-86 _____ at MSU, W 60-57
 1985-86 _____ at Iowa, W 61-48
 1986-87 _____ at Iowa, W 83-61
 1986-87 _____ at MSU, W 71-49
 1987-88 _____ at MSU, W 77-52
 1987-88 _____ at Iowa, W 52-46
 1988-89 _____ at Iowa, W 89-49
 1988-89 _____ at MSU, W 74-63
 1989-90 _____ at MSU, L 61-62
 1989-90 _____ at Iowa, W 86-58
 1990-91 _____ at Iowa, L 54-64
 1990-91 _____ at MSU, L 48-49
 1991-92 _____ at MSU, W 71-64
 1991-92 _____ at Iowa, W 70-47
 1992-93 _____ at MSU, W 75-55
 1992-93 _____ at Iowa, W 76-46
 1993-94 _____ at Iowa, W 54-46
 1993-94 _____ at MSU, W 63-56
 1994-95 _____ at MSU, L 70-71 (2ot)
 1994-95 _____ at Iowa, L 55-62
 1995-96 _____ at Iowa, W 75-56
 1995-96 _____ at MSU, W 71-65
 1996-97 _____ at Iowa, W 82-62
 1997-98 _____ at MSU, L 62-66
 1998-99 _____ at MSU, L 64-70
 1998-99 _____ at Iowa, L 69-81
 1999-00 _____ at Iowa, L 77-82





IOWA WOMEN'S BASKETBALL

SERIES RECORD VS. OPPONENTS

1999-00 _____ at MSU, L 64-74
 2000-01 _____ at Iowa, W 50-47
 2000-01 _____ at MSU, W 71-56
 2001-02 _____ at Iowa, W 75-55
 2001-02 _____ at MSU, W 69-59
 2002-03 _____ at Iowa, L 58-68
 2003-04 _____ at MSU, W 78-67
 2003-04 _____ at Big Ten, L 54-81
 2004-05 _____ at MSU, L 56-68
 2004-05 _____ at Iowa, L 60-67
 2005-06 _____ at Iowa, W 75-64
 2005-06 _____ at MSU, L 71-73
 2005-06 _____ at Big Ten, L 58-79
 2006-07 _____ at Iowa, L 63-83
 2006-07 _____ at MSU, L 57-67
 2007-08 _____ at MSU, L 65-73
 2007-08 _____ at Iowa, W 82-64
 2008-09 _____ at MSU, L 56-68
 2009-10 _____ at Iowa, W 77-66
 2009-10 _____ at Big Ten, W 59-54
 2010-11 _____ at MSU, L 60-63
 2010-11 _____ at Iowa, W 66-64
 2011-12 _____ at Iowa, W 74-57
 2012-13 _____ at MSU, L 54-65
 2013-14 _____ at Iowa, L 72-88
 2014-15 _____ at MSU, W 52-50
 2015-16 _____ at MSU, L 73-80
 2015-16 _____ at Iowa, L 69-74
 2016-17 _____ at Iowa, W 87-83 (ot)
 2017-18 _____ at MSU, W 71-68 (ot)
 2018-19 _____ at MSU, L 70-84
 2018-19 _____ at Iowa, W 86-71
 2019-20 _____ at Iowa, W 74-57
 2020-21 _____ at MSU, L 82-86
 2020-21 _____ at Big Ten, W 87-72
 2021-22 _____ at Iowa, W 88-61

Middle Tennessee State

The Series: Iowa leads 1-0
 Largest Margin of Victory: 6 pts. (2012-13)
 Overtime Record: 1-0
 2012-13 _____ at Iowa, W 69-63 (ot)

Minnesota

The Series: Iowa leads, 55-27
 Largest Margin of Victory: 56 pts. (2021-22)
 Largest Margin of Defeat: 47 pts. (1981-82)
 Overtime Record: 1-2
 Last 10 Games: 8-2
 1974-75 _____ at Iowa, W 55-33
 1977-78 _____ at Iowa, L 79-84

1978-79 _____ at Iowa, W 91-82
 1978-79 _____ at Minnesota, L 79-90
 1978-79 _____ At Neutral, L 64-86
 1979-80 _____ at Iowa, W 70-68
 1979-80 _____ at Minnesota, L 67-72
 1980-81 _____ at Iowa, L 71-94
 1980-81 _____ at Minnesota, L 52-71
 1981-82 _____ at Iowa, L 52-77
 1981-82 _____ at Minnesota, L 43-90
 1982-83 _____ at Iowa, L 62-73
 1982-83 _____ at Minnesota, L 53-78
 1983-84 _____ at Minnesota, L 55-57
 1983-84 _____ at Iowa, W 79-58
 1984-85 _____ at Iowa, W 60-38
 1984-85 _____ at Minnesota, W 66-58
 1985-86 _____ at Minnesota, W 66-63
 1985-86 _____ at Iowa, W 61-51
 1986-87 _____ at Iowa, W 81-40
 1986-87 _____ at Minnesota, W 78-60
 1987-88 _____ at Minnesota, W 84-41
 1987-88 _____ at Iowa, W 100-51
 1988-89 _____ at Iowa, W 97-54
 1988-89 _____ at Minnesota, W 87-73
 1989-90 _____ at Minnesota, W 79-43
 1989-90 _____ at Iowa, W 87-58
 1990-91 _____ at Iowa, W 70-51
 1990-91 _____ at Minnesota, W 70-46
 1991-92 _____ at Iowa, W 85-68
 1991-92 _____ at Minnesota, W 65-47
 1992-93 _____ at Minnesota, W 75-47
 1992-93 _____ at Iowa, W 83-59
 1993-94 _____ at Iowa, W 69-59
 1993-94 _____ at Minnesota, L 58-64
 1994-95 _____ at Minnesota, L 56-70
 1994-95 _____ at Big Ten, W 57-44
 1995-96 _____ at Iowa, W 94-51
 1996-97 _____ at Minnesota, W 61-48
 1996-97 _____ at Iowa, W 78-42
 1997-98 _____ at Iowa, W 91-55
 1997-98 _____ at Minnesota, W 71-59
 1998-99 _____ at Minnesota, W 66-58
 1998-99 _____ at Iowa, W 79-62
 1999-00 _____ at Iowa, W 80-51
 1999-00 _____ at Minnesota, W 77-53
 2000-01 _____ at Minnesota, W 82-71
 2001-02 _____ at Iowa, L 83-94
 2002-03 _____ at Minnesota, L 65-94
 2002-03 _____ at Iowa, L 60-77
 2002-03 _____ at Big Ten, W 80-77
 2003-04 _____ at Minnesota, L 61-75
 2003-04 _____ at Iowa, W 81-61

2004-05 _____ at Minnesota, L 50-81
 2005-06 _____ at Iowa, L 68-80
 2006-07 _____ at Minnesota, W 58-56
 2006-07 _____ at Iowa, L 78-80 (ot)
 2007-08 _____ at Minnesota, W 68-66 (ot)
 2007-08 _____ at Iowa, W 72-69
 2008-09 _____ at Iowa, W 74-57
 2008-09 _____ at Minnesota, L 58-64
 2008-09 _____ at Big Ten, W 79-64
 2009-10 _____ at Minnesota, L 69-72 (ot)
 2009-10 _____ at Iowa, W 75-54
 2010-11 _____ at Minnesota, W 89-76
 2010-11 _____ at Iowa, W 64-62
 2011-12 _____ at Iowa, W 75-58
 2012-13 _____ at Minnesota, L 60-72
 2013-14 _____ at Iowa, W 78-71
 2013-14 _____ at Minnesota, W 64-56
 2014-15 _____ at Minnesota, L 80-93
 2014-15 _____ at Iowa, W 92-76
 2015-16 _____ at Minnesota, L 76-78
 2016-17 _____ at Iowa, W 80-65
 2017-18 _____ at Minnesota, L 72-77
 2017-18 _____ at Iowa, W 92-84
 2017-18 _____ at Big Ten, L 89-90
 2018-19 _____ at Minnesota, W 81-63
 2019-20 _____ at Minnesota, W 76-75
 2019-20 _____ at Iowa, W 90-82
 2020-21 _____ at Iowa, W 92-79
 2020-21 _____ at Minnesota, W 94-68
 2021-22 _____ at Minnesota, W 105-49
 2021-22 _____ at Iowa, W 88-78

Minnesota State-Moorhead

The Series: Iowa leads 1-0
 Largest Margin of Victory: 29 pts. (2017-18)
 2017-18 _____ at Iowa, W 85-56

Mississippi Valley State

The Series: Iowa leads 1-0
 Largest Margin of Victory: 6 pts. (2011-12)
 2011-12 _____ at Iowa, W 86-80

Mississippi State

The Series: Iowa leads, 1-0
 Largest Margin of Victory: 6 pts. (2007-08)
 2007-08 _____ at Neutral, W 60-54





SERIES RECORD VS. OPPONENTS

Missouri

The Series: Iowa leads, 6-1
 Largest Margin of Victory: 27 pts. (1991-92)
 Largest Margin of Defeat: 10 pts. (2003-04)
 1987-88 _____ at Iowa, W 85-71
 1998-99 _____ at Iowa, W 75-68
 1991-92 _____ at Missouri, W 89-62
 2002-03 _____ at Iowa, W 87-65
 2003-04 _____ at Missouri, L 65-75
 2004-05 _____ at Iowa, W 75-54
 2018-19 _____ at Iowa, W 68-52

Missouri Southern

The Series: Iowa leads, 1-0
 Largest Margin of Victory: 5 pts. (1978-79)
 1978-79 _____ at Neutral, W 89-84

Missouri State

The Series: Iowa leads, 5-4
 Largest Margin of Victory: 54 pts. (2012-13)
 Largest Margin of Defeat: 14 pts. (2000-01)
 Overtime Record: 0-1
 1991-92 _____ at Iowa, L 60-61 (ot)
 1993-94 _____ at Iowa, W 67-55
 1994-95 _____ at MSU, L 48-60
 2000-01 _____ at MSU, L 87-101
 2001-02 _____ at Iowa, W 84-64
 2004-05 _____ at MSU, L 80-89
 2006-07 _____ at Neutral, W 79-70
 2012-13 _____ at Iowa, W 97-43
 2016-17 _____ at Iowa (WNIT), W 95-74

Montana

The Series: Tied, 1-1
 Largest Margin of Victory: 9 pts. (1990-91)
 Largest Margin of Defeat: 11 pts. (1980-81)
 1980-81 _____ at Montana, L 54-63
 1990-91 _____ at Montana, W 64-53

Morgan State

The Series: Iowa leads, 1-0
 Largest Margin of Victory: 44 pts. (2017-18)
 2017-18 _____ at Neutral, W 90-46

Mount St. Mary's

The Series: Iowa leads, 2-0
 Largest Margin of Victory: 26 pts. (2000-01)
 1993-94 _____ at Iowa, W 70-47
 2000-01 _____ at Mount St. Mary's, W 89-63

Mt. Mercy

The Series: Mt. Mercy leads, 8-1
 Largest Margin of Victory: 4 pts. (1976-77)
 Largest Margin of Defeat: 29 pts. (1975-76)
 1974-75 _____ at Iowa, L 59-70
 1974-75 _____ at Mt. Mercy, L 66-76
 1975-76 _____ at Iowa, L 41-70
 1975-76 _____ at Iowa, L 35-61
 1975-76 _____ at Iowa, L 49-59
 1975-76 _____ at Mt. Mercy, L 75-90
 1976-77 _____ at Iowa, W 65-61
 1977-78 _____ at Mt. Mercy, L 75-86
 1978-79 _____ at Iowa, L 66-71

National College

The Series: Iowa leads, 2-0
 Largest Margin of Victory: 19 pts. (1982-83)
 1981-82 _____ at National College, W 66-59
 1982-83 _____ at Iowa, W 71-52

Nebraska

The Series: Iowa leads, 20-15
 Largest Margin of Victory: 34 pts. (1990-91)
 Largest Margin of Defeat: 20 pts. (2012-13)
 Overtime Record: 1-0
 Last 10 Games: 8-2
 1977-78 _____ at Neutral, L 63-71
 1979-80 _____ at Nebraska, L 66-67
 1984-85 _____ at Iowa, W 62-41
 1986-87 _____ at Nebraska, L 74-85
 1987-88 _____ at Iowa, W 68-58
 1988-89 _____ at Neutral, W 84-67
 1989-90 _____ at Nebraska, W 74-55
 1990-91 _____ at Iowa, W 80-46
 1991-92 _____ at Nebraska, W 64-59
 1996-97 _____ at Neutral, L 67-73
 2004-05 _____ at Nebraska, W 71-67
 2011-12 _____ at Iowa, L 72-77
 2011-12 _____ at Nebraska, L 53-60
 2011-12 _____ at Big Ten, L 68-80
 2012-13 _____ at Iowa, L 75-76
 2012-13 _____ at Nebraska, L 46-66
 2012-13 _____ at Big Ten, L 61-76
 2013-14 _____ at Iowa, L 67-80
 2013-14 _____ at Big Ten, L 65-72
 2014-15 _____ at Iowa, W 78-72 (ot)
 2014-15 _____ at Nebraska, W 69-61
 2014-15 _____ at Big Ten, W 74-65
 2015-16 _____ at Nebraska, W, 74-68
 2016-17 _____ at Iowa, W 75-72
 2017-18 _____ at Nebraska, L 65-74

2017-18 _____ at Iowa, L 74-92
 2018-19 _____ at Iowa, W 30-61
 2018-19 _____ at Nebraska, W 74-58
 2019-20 _____ at Nebraska, L 69-78
 2019-20 _____ at Iowa, W 76-60
 2020-21 _____ at Nebraska, W 88-81
 2020-21 _____ at Iowa, W 83-75
 2021-22 _____ at Nebraska, W 95-86
 2021-22 _____ at Iowa, W 93-83
 2021-22 _____ at Big Ten, W 83-66

Nebraska-Omaha

The Series: Tied, 1-1
 Largest Margin of Victory: 2 pts. (1978-79)
 Largest Margin of Defeat: 10 pts. (1981-82)
 1978-79 _____ at Iowa, W 63-61
 1981-82 _____ at UNO, L 54-64

Nevada

The Series: Iowa leads, 1-0
 Largest Margin of Victory: 14 pts. (2000-01)
 2000-01 _____ at Iowa, W 73-59

New Hampshire

The Series: Iowa leads, 1-0
 Largest Margin of Victory: 43 pts. (2021-22)
 2021-22 _____ at Iowa, W 93-50

New Mexico State

The Series: Iowa leads, 1-0
 Largest Margin of Victory: 14 pts. (1980-81)
 1980-81 _____ at New Mexico State, W 83-69

New Orleans

The Series: Iowa leads, 1-0
 Largest Margin of Victory: 22 pts. (1986-87)
 1986-87 _____ at Iowa, W 68-46

North Alabama

The Series: Iowa leads, 1-0
 Largest Margin of Victory: 5 pts. (2019-20)
 2019-20 _____ at Iowa, W 86-81

North Carolina

The Series: Tied, 2-2
 Largest Margin of Victory: 25 pts. (1989-90)
 Largest Margin of Defeat: 13 pts. (2012-13)
 1989-90 _____ at Neutral, W 106-81
 1995-96 _____ at Neutral, W 73-64
 2010-11 _____ at North Carolina, L 67-79
 2012-13 _____ at Iowa, L 64-77



IOWA WOMEN'S BASKETBALL

SERIES RECORD VS. OPPONENTS

North Carolina Central

The Series: Iowa leads, 2-0

Largest Margin of Victory: 67 pts. (2018-19)

2018-19 _____ at Iowa, W 106-39

2019-20 _____ at Iowa, W 102-50

North Carolina State

The Series: Iowa leads, 2-1

Largest Margin of Victory: 18 pts. (2018-19)

Largest Margin of Defeat: 3 pts. (2002-03)

1996-97 _____ at Neutral, W 56-50

2002-3 _____ at Neutral, L 66-69 (ot)

2018-19 _____ at Neutral (Sweet 16), W 79-61

North Dakota

The Series: Iowa leads, 3-0

Largest Margin of Victory: 26 pts. (2013-14)

2013-14 _____ at Iowa, W, 88-62

2015-16 _____ at Iowa, W, 83-61

2016-17 _____ at North Dakota, W 75-60

Northern Illinois

The Series: Iowa leads, 7-5

Largest Margin of Victory: 44 pts. (2007-08)

Largest Margin of Defeat: 12 pts. (1981-82)

Last 10 Games: 6-5

1974-75 _____ at NIU, W 58-37

1975-76 _____ at Iowa, L 53-54

1977-78 _____ at NIU, W 96-44

1981-82 _____ at Iowa, L 57-69

1982-83 _____ at NIU, L 71-74

1983-84 _____ at Iowa, L 65-69

1987-88 _____ at NIU, W 81-73

1992-93 _____ at Iowa, W 92-59

1993-94 _____ at NIU, L 56-59

2007-08 _____ at Iowa, W 87-43

2012-13 _____ at Iowa, W 63-40

2017-18 _____ at Iowa, W 105-80

Northern Iowa

The Series: Iowa leads, 24-3

Largest Margin of Victory: 49 pts. (2016-17)

Largest Margin of Defeat: 44 pts. (1974-75)

Overtime Record: 1-0

Last 10 Games: 9-1

1974-75 _____ at UNI, L 39-83

1977-78 _____ at Iowa, W 74-54

1978-79 _____ at Iowa, W 106-61

1978-79 _____ at UNI, W 90-55

1981-82 _____ at UNI, W 74-68 (ot)

1982-83 _____ at Iowa, W 66-65

1983-84 _____ at UNI, W 71-64

2002-03 _____ at Iowa, W 98-68

2003-04 _____ at UNI, W 76-67

2004-05 _____ at Iowa, W 77-50

2005-06 _____ at UNI, W 65-54

2006-07 _____ at Iowa, L 62-83

2007-08 _____ at UNI, W 77-67

2008-09 _____ at Iowa, W 72-46

2009-10 _____ at UNI, W 81-70

2010-11 _____ at Iowa, W 75-64

2011-12 _____ at UNI, W 78-74

2012-13 _____ at Iowa, W 68-46

2013-14 _____ at UNI, W 67-60

2014-15 _____ at Iowa, W 73-45

2015-16 _____ at Iowa, W, 80-65

2016-17 _____ at Iowa, W 88-39

2017-18 _____ at UNI, W 71-47

2018-19 _____ at Iowa, W 83-57

2019-20 _____ at UNI, L 66-88

2020-21 _____ at Iowa, W 96-81

2021-22 _____ at UNI, W 82-61

North Iowa Area CC

The Series: Iowa leads, 1-0

Largest Margin of Victory: 5 pts. (1976-77)

1976-77 _____ at NIACC, W 70-65

Northeast Missouri

The Series: Iowa leads, 1-0

Largest Margin of Victory: 12 pts. (1978-79)

1978-79 _____ at Northeast Missouri, W 62-50

Northwest Missouri

The Series: Tied, 2-2

Largest Margin of Victory: 13 pts. (1980-81)

Largest Margin of Defeat: 21 pts. (1979-80)

Overtime Record: 0-1

1978-79 _____ at Iowa, W 71-63

1979-80 _____ at Iowa, L 71-73 (ot)

1979-80 _____ at NW Missouri, L 50-71

1980-81 _____ at Iowa, W 83-70

Northeastern

The Series: Iowa leads, 1-0

Largest Margin of Victory: 28 pts. (2010-11)

2010-11 _____ at Iowa, W, 87-59

Northwestern

The Series: Iowa leads, 59-18

Largest Margin of Victory: 40 pts. (2000-01)

Largest Margin of Defeat: 27 pts. (1982-83)

Overtime Record: 2-0

Last 10 Games: 6-4

1979-80 _____ at Neutral, L 66-69

1980-81 _____ at Northwestern, L 63-85

1980-81 _____ at Iowa, L 80-92

1982-83 _____ at Iowa, L 56-71

1982-83 _____ at Northwestern, L 54-81

1983-84 _____ at Northwestern, L 51-59

1983-84 _____ at Iowa, W 72-61

1984-85 _____ at Northwestern, W 70-51

1984-85 _____ at Iowa, W 71-61

1985-86 _____ at Iowa, W 72-58

1985-86 _____ at Northwestern, W 69-66 (ot)

1986-87 _____ at Northwestern, W 72-61

1986-87 _____ at Iowa, W 70-53

1987-88 _____ at Iowa, W 81-43

1987-88 _____ at Northwestern, W 76-66

1988-89 _____ at Northwestern, W 63-53

1988-89 _____ at Iowa, W 77-46

1989-90 _____ at Iowa, L 63-64

1989-90 _____ at Northwestern, W 64-43

1990-91 _____ at Northwestern, W 64-60

1990-91 _____ at Iowa, W 67-58

1991-92 _____ at Northwestern, W 90-72

1991-92 _____ at Iowa, W 73-65

1992-93 _____ at Northwestern, W 60-55

1992-93 _____ at Iowa, W 68-62

1993-94 _____ at Iowa, W 67-59

1993-94 _____ at Northwestern, L 47-55

1994-95 _____ at Iowa, L 57-58

1995-96 _____ at Northwestern, W 64-51

1996-97 _____ at Northwestern, W 73-61

1996-97 _____ at Iowa, W 80-56

1996-97 _____ at Big Ten, W 78-68

1997-98 _____ at Iowa, W 65-58

1997-98 _____ at Northwestern, W 74-71

1998-99 _____ at Iowa, W 86-69

1998-99 _____ at Neutral, L 71-75

1999-00 _____ at Northwestern, L 52-53

1999-00 _____ at Big Ten, L 59-68

2000-01 _____ at Iowa, W 95-61

2000-01 _____ at Northwestern W 92-52

2001-02 _____ at Northwestern, W 74-47

2001-02 _____ at Iowa, W 82-68

2002-03 _____ at Iowa, W 72-60

2002-03 _____ at Big Ten, W 70-58

2003-04 _____ at Northwestern, W 76-61



SERIES RECORD VS. OPPONENTS

2004-05	_____	at Iowa, W 81-76
2004-05	_____	at Northwestern, W 60-40
2005-06	_____	at Northwestern, W 80-48
2005-06	_____	at Iowa, W 76-61
2006-07	_____	at Northwestern, W 63-61
2007-08	_____	at Northwestern, W 70-55
2007-08	_____	at Iowa, W 68-42
2008-09	_____	at Iowa, W 74-46
2008-09	_____	at Northwestern, W 86-79
2009-10	_____	at Iowa, W 78-69
2009-10	_____	at Northwestern, L 66-72
2010-11	_____	at Northwestern, W 86-75
2011-12	_____	at Iowa, W 86-55
2011-12	_____	at Northwestern, W 70-63
2012-13	_____	at Iowa, L 65-67
2012-13	_____	at Northwestern, W 62-45
2012-13	_____	at Big Ten, W 60-55
2013-14	_____	at Iowa, W 90-84
2014-15	_____	at Iowa, W 83-70
2014-15	_____	at Northwestern, W 102-99
2015-16	_____	at Northwestern, W 79-64
2016-17	_____	at Iowa, W 78-59
2016-17	_____	at Big Ten, L 73-78
2017-18	_____	at Northwestern, W 70-61
2017-18	_____	at Big Ten, W 55-45
2018-19	_____	at Iowa, W 74-50
2019-20	_____	at Northwestern, W 77-51
2020-21	_____	at Northwestern, L 67-77
2020-21	_____	at Iowa, L 80-87
2021-22	_____	at Iowa, L 69-77
2021-22	_____	at Northwestern, W 72-67 (ot)
2021-22	_____	at Big Ten, W 72-59

Notre Dame

The Series: Notre Dame leads, 4-0
 Largest Margin of Defeat: 34 pts. (2018-19)

1996-97	_____	at Iowa, L 50-61
2012-13	_____	at Iowa (NCAA), L 57-74
2016-17	_____	at Iowa, L 58-73
2018-19	_____	at ND, L 71-105

NW Louisiana State

The Series: NW Louisiana State leads, 1-0
 Largest Margin of Defeat: 1 pt. (1994-95)

1994-95	_____	at Neutral, L 53-54
---------	-------	---------------------

Ohio University

The Series: Iowa leads, 1-0
 Largest Margin of Victory: 45 pts. (1991-92)

1991-92	_____	at Iowa, W 97-52
---------	-------	------------------

Ohio State

The Series: Ohio State leads, 37-36
 Largest Margin of Victory: 43 pts. (1989-90)
 Largest Margin of Defeat: 36 pts. (2006-07)
 Overtime Record: 1-2
 Last 10 Games: 3-7

1979-80	_____	At Neutral, W 61-60
1982-83	_____	at OSU, L 57-77
1982-83	_____	at Iowa, L 57-72
1983-84	_____	at Iowa, L 56-64
1983-84	_____	at OSU, L 60-82
1984-85	_____	at Iowa, L 47-56
1984-85	_____	at OSU, L 41-64
1985-86	_____	at OSU, L 54-70
1985-86	_____	at Iowa, W 75-64
1986-87	_____	at OSU, L 54-67
1986-87	_____	at Iowa, W 66-54
1987-88	_____	at Iowa, W 75-64
1987-88	_____	at OSU, L 56-58
1988-89	_____	at Iowa, W 84-70
1988-89	_____	at OSU, L 57-66
1989-90	_____	at OSU, W 71-48
1989-90	_____	at Iowa, W 94-51
1990-91	_____	at OSU, W 88-68
1990-91	_____	at Iowa, W 70-47
1991-92	_____	at Iowa, W 73-56
1991-92	_____	at OSU, W 68-59
1992-93	_____	at Iowa, W 79-62
1992-93	_____	at OSU, L 60-72
1992-93	_____	at Final Four, L 72-73 (ot)
1993-94	_____	at OSU, W 64-61
1993-94	_____	at Iowa, W 59-57
1994-95	_____	at Iowa, W 57-51
1995-96	_____	at OSU, W 82-75
1996-97	_____	at OSU, W 69-59
1996-97	_____	at Iowa, W 80-59
1997-98	_____	at Iowa, W 66-57
1997-98	_____	at OSU, W 74-71
1997-98	_____	at Big Ten, W 72-54
1998-99	_____	at OSU, L 66-70
1999-00	_____	at Iowa, W 68-60
2000-01	_____	at OSU, L 52-79
2000-01	_____	at Iowa, W 74-59
2001-02	_____	at OSU, L 63-82
2001-02	_____	at Iowa, W 70-65
2002-03	_____	at OSU, L 59-74
2003-04	_____	at Iowa, L 82-93
2004-05	_____	at OSU, L 57-80
2004-05	_____	at Iowa, L 60-67
2005-06	_____	at Iowa, L 62-72
2005-06	_____	at OSU, L 77-88

2006-07	_____	at Iowa, L 67-73
2006-07	_____	at OSU, L 49-85
2007-08	_____	at Iowa, L 65-73
2007-08	_____	at OSU, L 56-69
2008-09	_____	at Iowa, W 85-75
2008-09	_____	at Big Ten, L 56-72
2009-10	_____	at OSU, L 82-86
2009-10	_____	at Big Ten, L 64-66
2010-11	_____	at Iowa, W 89-76
2010-11	_____	at OSU, L 67-81
2010-11	_____	at Big Ten, L 61-71
2011-12	_____	at OSU, L 71-84
2012-13	_____	at Iowa, W 77-71 (ot)
2013-14	_____	at OSU, W 81-74
2013-14	_____	at Iowa, W 65-61
2013-14	_____	at Big Ten, W 77-73
2014-15	_____	at Iowa, W 73-65
2014-15	_____	at Ohio State, L 82-100
2014-15	_____	at Big Ten, L 85-91 (ot)
2015-16	_____	at Iowa, L 81-98
2016-17	_____	at Ohio State, L 81-88
2017-18	_____	at Iowa, W 103-89
2018-19	_____	at Ohio State, W 78-52
2019-20	_____	at Iowa, W 77-68
2019-20	_____	at Big Ten, L 66-87
2020-21	_____	at Iowa, L 82-84
2020-21	_____	at Ohio State, L 87-92
2021-22	_____	at Iowa, L 88-92

Oklahoma

The Series: Iowa leads, 2-1
 Largest Margin of Victory: 17 pts. (1988-89)
 Largest Margin of Defeat: 17 pts. (2005-06)

1988-89	_____	at Neutral, W 86-69
2004-05	_____	at Neutral, W 54-47
2005-06	_____	at Neutral, L 68-85

Old Dominion

The Series: Iowa leads, 1-0
 Largest Margin of Victory: 26 pts. (1992-93)

1992-93	_____	at Old Dominion, W 82-56
---------	-------	--------------------------

Oral Roberts

The Series: Iowa leads, 2-0
 Largest Margin of Victory: 20 pts. (2016-17)

2016-17	_____	at Neutral, W 96-76
2018-19	_____	at Iowa, W 90-77

Oregon

The Series: Iowa leads, 1-0
 Largest Margin of Victory: 7 pts. (2000-01)

2000-01	_____	at Neutral, W 89-82 (ot)
---------	-------	--------------------------



IOWA WOMEN'S BASKETBALL

SERIES RECORD VS. OPPONENTS

Oregon State

The Series: Iowa leads, 1-0

Largest Margin of Victory: 45 pts. (1988-89)

1988-89 _____ at Iowa, W 90-45

Pacific

The Series: Tied, 1-1

Largest Margin of Victory: 20 pts. (1996-97)

Largest Margin of Defeat: 11 pts. (1981-82)

1981-82 _____ at Neutral, L 70-81

1996-97 _____ at Neutral, W 80-60

Penn State

The Series: Penn State leads, 31-23

Largest Margin of Victory: 43 pts. (2019-20)

Largest Margin of Defeat: 40 pts. (1984-85)

Overtime Record: 1-2

Last 10 Games: 7-3

1984-85 _____ at PSU, L 47-87

1985-86 _____ at Iowa, W 65-63

1986-87 _____ At Neutral, L 74-78 (ot)

1990-91 _____ at PSU, L 62-82

1991-92 _____ at Iowa, W 61-53

1992-93 _____ at Iowa, W 84-59

1992-93 _____ at PSU, L 64-70

1993-94 _____ at PSU, L 61-63

1993-94 _____ at Iowa, W 78-68

1994-95 _____ at PSU, L 62-73

1994-95 _____ at Big Ten, L 62-69

1995-96 _____ at Iowa, W 81-69

1996-97 _____ at Iowa, L 60-61

1996-97 _____ at PSU, W 66-63

1997-98 _____ at PSU, W 78-69

1997-98 _____ at Iowa, W 73-49

1998-99 _____ at Iowa, L 60-66

1998-99 _____ at PSU, L 64-88

1999-00 _____ at PSU, L 63-80

1999-00 _____ at Iowa, L 64-78

2000-01 _____ at Iowa, W 79-64

2001-02 _____ at PSU, W 96-81

2002-03 _____ at PSU, L 52-86

2002-03 _____ at Iowa, W 80-75

2003-04 _____ at PSU, L 64-92

2003-04 _____ at Iowa, L 58-70

2004-05 _____ at Iowa, L 71-77

2004-05 _____ at Big Ten, L 66-68

2005-06 _____ at PSU, L 61-72

2006-07 _____ at PSU, L 71-78

2006-07 _____ at Iowa, W 79-72

2007-08 _____ at Iowa, W 67-58

2007-08 _____ at PSU, W 73-65

2008-09 _____ at Iowa, W 97-89 (3ot)

2008-09 _____ at PSU, W 63-57

2009-10 _____ at PSU, L 73-77 (ot)

2009-10 _____ at Iowa, L 62-68

2009-10 _____ at Big Ten, W 82-75

2010-11 _____ at PSU, L 59-68

2010-11 _____ at Iowa, L 75-82

2011-12 _____ at Penn State, L 52-68

2012-13 _____ at Iowa, L 69-81

2013-14 _____ at Iowa, L 71-87

2013-14 _____ at Penn State, W 73-70

2014-15 _____ at Iowa, W 77-52

2015-16 _____ at Iowa, L 69-82

2015-16 _____ at Penn State, L 68-81

2016-17 _____ at Penn State, L 58-71

2017-18 _____ at Iowa, W 80-76

2018-19 _____ at Penn State, W 81-61

2019-20 _____ at Penn State, W 77-66

2019-20 _____ at Iowa, W 100-57

2020-21 _____ at Iowa, W 96-78

2021-22 _____ at Penn State, W 107-79

Pepperdine

The Series: Iowa leads, 1-0

Largest Margin of Victory: 29 pts. (2014-15)

2014-15 _____ at Iowa, W 97-68

Pittsburgh

The Series: Iowa leads, 1-0

Largest Margin of Victory: 11 pts. (1992-93)

1992-93 _____ at Pittsburgh, W 70-59

Portland State

The Series: Iowa leads, 1-0

Largest Margin of Victory: 6 pts. (1980-81)

1980-81 _____ at Neutral, W 88-82

Princeton

The Series: Iowa leads, 2-0

Largest Margin of Victory: 15 pts. (1998-99)

1998-99 _____ at Iowa, W 59-44

2019-20 _____ at Iowa, W 77-75 (ot)

Providence

The Series: Iowa leads, 1-0

Largest Margin of Victory: 18 pts. (2008-09)

2008-09 _____ at Iowa, W 64-46

Purdue

The Series: Purdue leads, 43-33

Largest Margin of Victory: 38 pts. (1983-84)

Largest Margin of Defeat: 33 pts. (2018-19)

Overtime Record: 1-4

Last 10 Games: 6-4

1975-76 _____ At Neutral, L 42-53

1976-77 _____ at Purdue, L 63-67

1977-78 _____ at Purdue, L 63-72

1982-83 _____ at Iowa, W 76-70

1982-83 _____ at Purdue, L 53-63

1983-84 _____ at Purdue, W 49-39

1983-84 _____ at Iowa, W 78-40

1984-85 _____ at Purdue, W 68-54

1984-85 _____ at Iowa, W 85-61

1985-86 _____ at Iowa, W 79-52

1985-86 _____ at Purdue, W 80-63

1986-87 _____ at Iowa, W 68-54

1986-87 _____ at Purdue, W 86-68

1987-88 _____ at Purdue, W 67-57

1987-88 _____ at Iowa, W 66-52

1988-89 _____ at Purdue, L 56-67

1988-89 _____ at Iowa, W 66-64

1989-90 _____ at Iowa, L 63-66

1989-90 _____ at Purdue, W 70-67 (ot)

1990-91 _____ at Iowa, L 75-84 (ot)

1990-91 _____ at Purdue, W 56-53

1991-92 _____ at Iowa, W 65-64

1991-92 _____ at Purdue, L 64-72

1992-93 _____ at Purdue, W 63-55

1993-94 _____ at Iowa, W 62-48

1994-95 _____ at Purdue, L 45-63

1994-95 _____ at Iowa, L 55-62

1995-96 _____ at Iowa, W 68-57

1995-96 _____ at Purdue, L 42-62

1995-96 _____ at Big Ten, L 68-76

1996-97 _____ at Purdue, L 52-62

1996-97 _____ at Iowa, L 48-53

1997-98 _____ at Iowa, L 66-75 (ot)

1997-98 _____ at Purdue, W 73-67

1997-98 _____ at Big Ten, L 60-61

1998-99 _____ at Iowa, L 69-71 (ot)

1999-00 _____ at Purdue, L 59-73

2000-01 _____ at Purdue, L 58-73

2000-01 _____ at Iowa, W 96-87

2000-01 _____ at Big Ten, W 75-70

2001-02 _____ at Iowa, W 90-75

2001-02 _____ at Purdue, L 68-82

2002-03 _____ at Purdue, L 64-83

2002-03 _____ at Iowa, L 68-78

2002-03 _____ at Big Ten, L 57-84



SERIES RECORD VS. OPPONENTS

2003-04 _____ at Iowa, L 79-90
 2003-04 _____ at Purdue, L 55-84
 2004-05 _____ at Purdue, L 75-79
 2005-06 _____ at Iowa, W 77-71 (ot)
 2006-07 _____ at Iowa, L 58-68
 2006-07 _____ at Purdue, L 52-76
 2007-08 _____ at Iowa, W 69-53
 2007-08 _____ at Purdue, L 46-59
 2007-08 _____ at Big Ten, L 73-80
 2008-09 _____ at Iowa, L 60-69
 2008-09 _____ at Purdue, L 49-60
 2009-10 _____ at Purdue, L 59-81
 2009-10 _____ at Iowa, W 70-50
 2010-11 _____ at Purdue, L 41-60
 2011-12 _____ at Purdue, L 55-57
 2011-12 _____ at Iowa, W 59-42
 2012-13 _____ at Iowa, W 62-46
 2012-13 _____ at Purdue, W 72-52
 2013-14 _____ at Purdue, L 73-74
 2013-14 _____ at Big Ten, W 87-80
 2014-15 _____ at Purdue, W 73-59
 2015-16 _____ at Purdue, L 73-90
 2015-16 _____ at Iowa, W 63-55
 2016-17 _____ at Purdue, L 52-72
 2017-18 _____ at Iowa, L 70-76
 2018-19 _____ at Purdue, L 23-56
 2018-19 _____ at Iowa, W 72-58
 2019-20 _____ at Purdue, W 83-71
 2020-21 _____ at Purdue, W 87-81
 2020-21 _____ at Big Ten, W 83-72
 2021-22 _____ at Purdue, W 79-66

Quinnipiac

The Series: Iowa leads, 2-0
 Largest Margin of Victory: 16 pts. (2x, last 2017-18)
 2006-07 _____ at Iowa, W 93-77
 2017-18 _____ at Iowa, W 83-67

Richmond

The Series: Iowa leads, 1-0
 Largest Margin of Victory: 12 pts. (1997-98)
 1997-98 _____ at Richmond, W 78-66

Rider

The Series: Iowa leads, 1-0
 Largest Margin of Victory: 47 pts. (2005-06)
 2005-06 _____ at Neutral, W 88-41

Robert Morris

The Series: Iowa leads, 5-0
 Largest Margin of Victory: 29 pts. (2018-19)
 2012-13 _____ at Iowa, W 58-44
 2014-15 _____ at Iowa, W 85-67
 2015-16 _____ at Iowa, W 69-50
 2016-17 _____ at Iowa, W 81-60
 2018-19 _____ at Iowa, W 92-63

Rutgers

The Series: Iowa leads, 11-3
 Largest Margin of Victory: 14 pts. (2016-17)
 Largest Margin of Defeat: 17 pts. (2006-07)
 Overtime Record: 1-1
 Last 10 Games: 9-1
 2005-06 _____ at Iowa, L 51-57
 2006-07 _____ at Rutgers, L 53-70
 2009-10 _____ at NCAA, W 70-63
 2014-15 _____ at Rutgers, W 79-72
 2015-16 _____ at Iowa, W 69-65
 2016-17 _____ at Rutgers, W 71-59
 2016-17 _____ at Iowa, W 71-57
 2017-18 _____ at Rutgers, W 77-67 (ot)
 2018-19 _____ at Iowa, W 72-66
 2018-19 _____ at Big Ten, W 72-67
 2019-20 _____ at Rutgers, L 74-78 (ot)
 2020-21 _____ at Iowa, W 90-84
 2020-21 _____ at Big Ten, W 73-62
 2021-22 _____ at Rutgers, W 87-78

Saint Joseph's

The Series: Iowa leads, 3-1
 Largest Margin of Victory: 19 pts. (1989-90)
 Largest Margin of Defeat: 1 pt. (1984-85)
 1984-85 _____ at Neutral, L 60-61
 1989-90 _____ at Neutral, W 76-57
 1995-96 _____ at Neutral, W 66-49
 2003-04 _____ at Neutral, W 62-58

Saint Louis

The Series: Iowa leads, 1-0
 Largest Margin of Victory: 29 pts. (2002-03)
 2002-03 _____ at Iowa, W 93-64

Samford

The Series: Iowa leads, 3-0
 Largest Margin of Victory: 37 pts. (2021-22)
 2006-07 _____ at Iowa, W 66-60
 2017-18 _____ at Iowa, W 80-59
 2021-22 _____ at Iowa, W 91-54

San Diego

The Series: Iowa leads, 1-0
 Largest Margin of Victory: 10 pts. (2012-13)
 2012-13 _____ at San Diego, W 83-73

San Jose State

The Series: Iowa leads, 1-0
 Largest Margin of Victory: 22 pts. (1984-85)
 1984-85 _____ at San Jose State, W 67-45

Santa Clara

The Series: Iowa leads, 1-0
 Largest Margin of Victory: 14 pts. (2009-10)
 2009-10 _____ at Iowa, W 67-51

Simpson College

The Series: Simpson leads, 2-1
 Largest Margin of Victory: 26 pts. (1978-79)
 Largest Margin of Defeat: 9 pts. (1976-77)
 1976-77 _____ at Iowa, L 60-69
 1977-78 _____ at Simpson, L 78-84
 1978-79 _____ at Iowa, W 101-75

South Alabama

The Series: Iowa leads, 1-0
 Largest Margin of Victory: 21 pts. (2002-03)
 2002-03 _____ at Neutral, W 83-62

South Carolina

The Series: South Carolina leads, 1-0
 Largest Margin of Defeat: 6 pts. (1989-90)
 1989-90 _____ at South Carolina, L 76-82

South Dakota

The Series: Tied, 2-2
 Largest Margin of Victory: 22 pts. (1979-80)
 Largest Margin of Defeat: 10 pts. (1980-81)
 1979-80 _____ at South Dakota, W 70-48
 1980-81 _____ at Iowa, L 72-75
 1980-81 _____ at South Dakota, L 68-78
 2016-17 _____ at Iowa (WNIT), W 78-73

South Dakota State

The Series: Iowa leads, 3-1
 Largest Margin of Victory: 13 pts. (2009-10)
 Largest Margin of Defeat: 2 points (2016-17)
 1977-78 _____ At Neutral, W 73-63
 2009-10 _____ at Iowa, W 82-69
 2010-11 _____ at South Dakota State, W 65-54
 2016-17 _____ at Iowa, L 64-66



IOWA WOMEN'S BASKETBALL

SERIES RECORD VS. OPPONENTS

South Florida

The Series: South Florida leads, 1-0
Largest Margin of Defeat: 3 pts. (2008-09)
2008-09 _____ at Neutral, L 79-82

Southern

The Series: Iowa leads, 2-0
Largest Margin of Victory: 24 pts. (2010-11)
2010-11 _____ at Neutral, W 76-52
2021-22 _____ at Iowa, W 87-67

Southern California

The Series: Iowa leads, 4-1
Largest Margin of Victory: 13 pts. (2013-14)
Largest Margin of Defeat: 20 pts. (1984-85)
1984-85 _____ at Neutral, L 57-77
1987-88 _____ at Neutral, W 79-67
1993-94 _____ at Southern California, W 50-49
1994-95 _____ at Iowa, W 65-55
2013-14 _____ at Neutral, W 78-65

Southern Illinois

The Series: Iowa leads, 1-0
Largest Margin of Victory: 16 pts. (2004-05)
2004-05 _____ at Iowa, W 66-50

St. Ambrose

The Series: Iowa leads, 3-0
Largest Margin of Victory: 41pts. (1976-77)
1975-76 _____ at Iowa, W 52-27
1976-77 _____ at St. Ambrose, W 88-47
1978-79 _____ at Iowa, W 82-59

St. John's

The Series: Iowa leads, 1-0
Largest Margin of Victory: 8 pts. (2011-12)
2011-12 _____ at Neutral, W 60-52

St. Mary's (CA)

The Series: Iowa leads, 1-0
Largest Margin of Victory: 24 pts. (1994-95)
1994-95 _____ at Neutral, W 73-48

Stanford

The Series: Stanford leads, 2-0
Largest Margin of Defeat: 29 pts. (2009-10)
1988-89 _____ at Neutral, L 74-98
2009-10 _____ at Stanford, L 67-96

Stephen F. Austin

The Series: Iowa leads, 2-1
Largest Margin of Victory: 18 pts. (1987-88)
Overtime Record: 0-1
1987-88 _____ at Iowa, W 83-65
1994-95 _____ at SFA, L 70-79 (ot)
1995-96 _____ at Iowa, W 64-58

Stony Brook

The Series: Iowa leads, 1-0
Largest Margin of Victory: 38 pts. (2013-14)
2013-14 _____ at Iowa, W 78-40

SW Louisiana

The Series: Iowa leads, 1-0
Largest Margin of Victory: 23 pts. (1984-85)
1984-85 _____ at Neutral, W 62-39

Syracuse

The Series: Iowa leads, 3-0
Largest Margin of Victory: 6 pts. (2x, last 2013-14)
1998-99 _____ at Syracuse, W 70-64
1999-00 _____ at Iowa, W 76-73
2013-14 _____ at Iowa, W 97-91

Tennessee

The Series: Tennessee leads, 2-1
Largest Margin of Victory: 16 pts. (1992-93)
Largest Margin of Defeat: 18 pts. (1986-87)
1985-86 _____ at Tennessee, L 68-73
1986-87 _____ at Iowa, L 56-74
1992-93 _____ at Iowa, W 72-56

Tennessee Tech

The Series: Iowa leads, 1-0
Largest Margin of Victory: 2 pts. (1988-89)
1988-89 _____ at Iowa, W 77-75

Texas

The Series: Tied, 2-2
Largest Margin of Victory: 23 pts. (2012-13)
Largest Margin of Defeat: 26 pts. (1979-80)
1979-80 _____ at Texas, L 49-75
1980-81 _____ at Iowa, L 62-82
1987-88 _____ at Neutral, W 75-65
2012-13 _____ at Neutral, W 86-63

Texas A&M

The Series: Texas A&M leads, 1-0
Largest Margin of Defeat: 16 pts. (2011-12)
2011-12 _____ at Neutral, L 58-74

Texas-Pan American

The Series: Iowa leads, 1-0
Largest Margin of Victory: 48 pts. (2001-02)
2001-02 _____ at Iowa, W 86-38

Texas State

The Series: Iowa leads, 1-0
Largest Margin of Victory: 42 pts. (2008-09)
2008-09 _____ at Iowa, W 87-45

Texas Tech

The Series: Iowa leads, 1-0
Largest Margin of Victory: 8 pts. (2008-09)
2008-09 _____ at Neutral, W 56-48

Texas Women's College

The Series: Iowa leads, 1-0
Largest Margin of Victory: 8 pts. (1979-80)
1979-80 _____ at TWC, W 58-50

Towson

The Series: Iowa leads, 1-0
Largest Margin of Victory: 28 pts. (2019-20)
2019-20 _____ at Neutral, W 100-72

UC Santa Barbara

The Series: Tied, 1-1
Largest Margin of Victory: 11 pts. (1995-96)
Largest Margin of Defeat: 13 pts. (1994-95)
1994-95 _____ at UC Santa Barbara, L 48-61
1995-96 _____ at Iowa, W 68-57

UC Riverside

The Series: Iowa leads, 1-0
Largest Margin of Victory: 14 pts. (2013-14)
2013-14 _____ at Iowa, W 70-56

UCLA

The Series: Iowa leads, 2-0
Largest Margin of Victory: 14 pts. (1990-91)
1990-91 _____ at Iowa, W 81-52
2016-17 _____ at Neutral, W 90-75

UNC Wilmington

The Series: Iowa leads, 1-0
Largest Margin of Victory: 37 pts. (2013-14)
2013-14 _____ at Neutral, W 102-65



SERIES RECORD VS. OPPONENTS

UNLV

The Series: UNLV leads, 1-0
 Largest Margin of Defeat: 10 pts. (2011-12)
 2011-12 _____ at Iowa, L 59-69

Upper Iowa

The Series: Iowa leads, 2-0
 Largest Margin of Victory: 38 pts. (1976-77)
 1975-76 _____ at Iowa, W 70-40
 1976-77 _____ at UIU, W 78-40

USC Upstate

The Series: Iowa leads, 1-0
 Largest Margin of Victory: 51 pts. (2014-15)
 2014-15 _____ at Iowa, W 107-56

Utah

The Series: Utah leads, 4-1
 Largest Margin of Victory: 6 pts. (2000-01)
 Largest Margin of Defeat: 24 pts. (2000-01)
 1979-80 _____ at Utah, L 73-77
 1980-81 _____ at Iowa, W 89-83
 1999-00 _____ at Utah, L 61-70
 2000-01 _____ at Iowa, L 42-66
 2000-01 _____ at Utah, L 69-78

UT Martin

The Series: Iowa leads, 1-0
 Largest Margin of Victory: 6 pts. (2015-16)
 2015-16 _____ at Iowa, W 62-56

UW-Platteville

The Series: Iowa leads, 2-0
 Largest Margin of Victory: 34 pts. (1975-76)
 1975-76 _____ at UW-Platteville, W 91-57
 1976-77 _____ at Iowa, W 76-53

UW-Green Bay

The Series: Tied, 1-1
 Largest Margin of Victory: 24 pts. (2005-06)
 Largest Margin of Defeat: 24 pts. (2006-07)
 2005-06 _____ at Iowa, W 81-57
 2006-07 _____ at UW-Green Bay, L 43-67

UW-Milwaukee

The Series: Iowa leads, 2-0
 Largest Margin of Victory: 40 pts. (2005-06)
 2004-05 _____ at UW-Milwaukee, W 59-51
 2005-06 _____ at Iowa, W 82-42

Vanderbilt

The Series: Vanderbilt leads, 4-0
 Largest Margin of Defeat: 30 pts. (1991-92)
 1989-90 _____ at Iowa, L 56-61
 1991-92 _____ at Iowa, L 65-95
 1995-96 _____ at Neutral, L 63-74
 1997-98 _____ at Neutral, L 54-60

Vermont

The Series: Iowa leads, 1-0
 Largest Margin of Victory: 22 pts. (2005-06)
 2005-06 _____ at Iowa, W 79-57

Virginia

The Series: Iowa leads, 3-0
 Largest Margin of Victory: 16pts. (1987-88)
 1987-88 _____ at Neutral, W 75-59
 2001-02 _____ at Neutral, W 69-62
 2015-16 _____ at UVA, W 85-73

Virginia Tech

The Series: Iowa leads, 2-1
 Largest Margin of Victory: 29 pts. (2010-11)
 Largest Margin of Defeat: 13 pts. (2003-04)
 2003-04 _____ at VT, L 76-89
 2010-11 _____ at Neutral, W 72-43
 2011-12 _____ at Iowa, W 58-47

Wake Forest

The Series: Iowa leads, 1-0
 Largest Margin of Victory: 16 pts. (1988-89)
 1988-89 _____ at Iowa, W 78-62

Wartburg

The Series: Wartburg leads, 1-0
 Largest Margin of Defeat: 8 pts. (1974-75)
 1974-75 _____ at Iowa, L 52-60

Washington

The Series: Washington leads, 5-2
 Largest Margin of Victory: 19 pts. (1991-92)
 Largest Margin of Defeat: 17 pts. (1990-91)
 1988-89 _____ at Neutral, W 53-51
 1990-91 _____ at UW, L 53-70
 1990-91 _____ at UW, L 61-71
 1991-92 _____ at Iowa, W 58-39
 1997-98 _____ at Iowa, L 62-63
 1998-99 _____ at UW, L 76-84
 2019-20 _____ at Neutral, L, 63-70

Washington State

The Series: Tied, 1-1
 Largest Margin of Victory: 18 pts. (1979-80)
 Largest Margin of Defeat: 8 pts. (2016-17)
 1979-80 _____ at Iowa, W 69-51
 2016-17 _____ at Iowa, L 66-74

Weber State

The Series: Iowa leads, 2-0
 Largest Margin of Victory: 20 pts. (1999-00)
 1998-99 _____ at Iowa, W 77-57
 1999-00 _____ at Weber State, W 73-55

West Virginia

The Series: Iowa leads, 4-1
 Largest Margin of Victory: 30 pts. (1992-93)
 Largest Margin of Defeat: 3 pts. (2009-10)
 1992-93 _____ at Iowa, W 74-44
 1993-94 _____ at WVU, W 69-57
 2009-10 _____ at Neutral, L 66-69
 2012-13 _____ at Neutral, W 79-70
 2018-19 _____ at Neutral, W 84-81

Western Illinois

The Series: Iowa leads, 9-2
 Largest Margin of Victory: 53 pts. (2011-12)
 Largest Margin of Defeat: 12 pts. (1974-75)
 Overtime Record: 1-0
 Last 10 Games: 9-1
 1974-75 _____ at WIU, L 50-62
 1978-79 _____ at Neutral, W 75-66
 1979-80 _____ at Iowa, W 86-55
 1980-81 _____ at WIU, L 81-83
 1981-82 _____ at Iowa, W 72-68
 2000-01 _____ at Iowa, W 99-54
 2004-05 _____ at Iowa, W 76-69
 2007-08 _____ at Iowa, W 70-49
 2011-12 _____ at Iowa, W 98-45
 2015-16 _____ at Iowa, W 96-81 (ot)
 2020-21 _____ at Iowa, W 92-65



IOWA WOMEN'S BASKETBALL

SERIES RECORD VS. OPPONENTS

Western Kentucky

The Series: Iowa leads , 5-3
 Largest Margin of Victory: 37 pts. (2018-19)
 Largest Margin of Defeat: 36 pts. (1994-95)
 1985-86 _____ at WKU, L 67-77
 1986-87 _____ at Iowa, W 67-47
 1994-95 _____ at WKU, L 43-79
 1995-96 _____ at Iowa, W 68-54
 1996-97 _____ at WKU, W 61-48
 1998-99 _____ at Iowa, L 65-68
 2017-18 _____ at Iowa, W 104-97
 2018-19 _____ at WKU, W 104-67

Western Michigan

The Series: Iowa leads, 1-0
 Largest Margin of Victory: 23 pts. (2017-18)
 2017-18 _____ at Iowa, 79-56

Wichita State

The Series: Wichita State leads 1-0
 Largest Margin of Defeat: 11 pts. (1980-81)
 1980-81 _____ at Neutral, L 76-87

William & Mary

The Series: Iowa leads 1-0
 Largest Margin of Defeat: 24 pts. (2009-10)
 2009-10 _____ at Iowa, W 78-54

William Penn

The Series: William Penn leads 11-0
 Largest Margin of Defeat: 58 pts. (1974-75)
 1974-75 _____ at Iowa, L 29-74
 1974-75 _____ at Iowa, L 22-73
 1974-75 _____ at William Penn, L 33-91
 1975-76 _____ at William Penn, L 39-96
 1976-77 _____ at Iowa, L 45-76
 1977-78 _____ at Iowa, L 53-70
 1977-78 _____ at William Penn, L 57-82
 1978-79 _____ at William Penn, L 72-81
 1979-80 _____ at Iowa, L 68-69
 1980-81 _____ at William Penn, L 64-80
 1981-82 _____ at William Penn, L 68-85

William Woods

The Series: William Woods leads 1-0
 Largest Margin of Defeat: 6 pts. (1978-79)
 1978-79 _____ at Iowa, L 58-64

Wisconsin

The Series: Iowa leads, 55-20
 Largest Margin of Victory: 48 pts. (1987-88)
 Largest Margin of Defeat: 24 pts. (1982-83)
 Overtime Record: 5-0
 Last 10 Games: 10-0
 1974-75 _____ at Iowa, L 49-65
 1978-79 _____ at Iowa, W 75-68
 1979-80 _____ at Iowa, W 68-51
 1980-81 _____ at Wisconsin, L 69-73
 1980-81 _____ At Neutral, L 67-88
 1981-82 _____ Iowa, L 64-78
 1981-82 _____ at Iowa, L 64-78
 1982-83 _____ at Iowa, L 47-68
 1982-83 _____ at Wisconsin, L 44-68
 1983-84 _____ at Wisconsin, L 49-50
 1983-84 _____ at Iowa, W 46-37
 1984-85 _____ at Wisconsin, L 54-65
 1984-85 _____ at Iowa, W 64-52
 1985-86 _____ at Iowa, W 68-32
 1985-86 _____ at Wisconsin, W 64-47
 1986-87 _____ at Wisconsin, W 83-44
 1986-87 _____ at Iowa, W 78-56
 1987-88 _____ at Wisconsin, W 79-59
 1987-88 _____ at Iowa, W 98-50
 1988-89 _____ at Wisconsin, W 67-57
 1988-89 _____ at Iowa, W 78-52
 1989-90 _____ at Iowa, W 84-52
 1989-90 _____ at Wisconsin, W 79-60
 1990-91 _____ at Wisconsin, L 67-78
 1990-91 _____ at Iowa, W 85-76 (ot)
 1991-92 _____ at Wisconsin, L 58-74
 1991-92 _____ at Iowa, W 63-36
 1992-93 _____ at Iowa, W 65-39
 1993-94 _____ at Wisconsin, W 74-67
 1994-95 _____ at Wisconsin, L 62-72
 1994-95 _____ at Iowa, L 55-62
 1995-96 _____ at Iowa, W 68-48
 1995-96 _____ at Wisconsin, W 67-63
 1996-97 _____ at Iowa, L 63-69
 1996-97 _____ at Wisconsin, L 56-59
 1997-98 _____ at Wisconsin, W 66-63
 1997-98 _____ at Iowa, W 87-76
 1998-99 _____ at Wisconsin, L 72-79
 1999-00 _____ at Iowa, W 66-62
 2000-01 _____ at Wisconsin, L 91-94
 2000-01 _____ at Iowa, W 74-68
 2001-02 _____ at Iowa, L 61-68
 2001-02 _____ at Wisconsin, W 76-64
 2002-03 _____ at Iowa, W 77-60
 2002-03 _____ at Wisconsin, W 76-59

2003-04 _____ at Iowa, W 66-46
 2003-04 _____ at Wisconsin, W 87-82 (ot)
 2004-05 _____ at Iowa, L 78-88
 2005-06 _____ at Wisconsin, W 68-59
 2006-07 _____ at Wisconsin, L 73-84
 2006-07 _____ at Iowa, W 103-93
 2007-08 _____ at Iowa, W 78-74 (ot)
 2007-08 _____ at Wisconsin, W 87-78
 2008-09 _____ at Wisconsin, W 73-63
 2008-09 _____ at Iowa, W 72-65
 2009-10 _____ at Iowa, W 61-51
 2009-10 _____ at Wisconsin, W 68-60 (ot)
 2010-11 _____ at Iowa, W 59-44
 2011-12 _____ at Iowa, W 69-57
 2011-12 _____ at Wisconsin, W 85-79 (ot)
 2012-13 _____ at Wisconsin, W 65-56
 2012-13 _____ at Iowa, W 71-60
 2013-14 _____ at Wisconsin, W 82-65
 2014-15 _____ at Wisconsin, W 87-75
 2014-15 _____ at Iowa, W 78-74
 2015-16 _____ at Wisconsin, W 57-54
 2016-17 _____ at Wisconsin, W 71-60
 2017-18 _____ at Wisconsin, W 56-46
 2017-18 _____ at Iowa, W 88-61
 2018-19 _____ at Iowa, W 71-53
 2019-20 _____ at Wisconsin, W 85-78
 2019-20 _____ at Iowa, W 97-71
 2020-21 _____ at Iowa, W 85-78
 2020-21 _____ at Wisconsin, W 84-70
 2021-22 _____ at Wisconsin, W 84-50

Wright State

The Series: Iowa leads, 2-0
 Largest Margin of Victory: 46 pts. (1991-92)
 1991-92 _____ at Neutral, W 87-41
 2015-16 _____ at Neutral, W 83-77

Wyoming

The Series: Tied, 2-2
 Largest Margin of Victory: 43 pts. (1988-89)
 Largest Margin of Defeat: 16 pts. (1982-83)
 1979-80 _____ at Neutral, W 68-65
 1982-83 _____ at Neutral, L 63-79
 1988-89 _____ at Neutral, W 83-40
 2007-08 _____ at Iowa, L 50-54



CARVER-HAWKEYE ARENA SERIES RECORDS

Opponent	Record	Opponent	Record	Opponent	Record
Alabama	0-1	Louisville	0-1	Southern	1-0
Albany	1-0	Marist	1-0	Southern Illinois	1-0
American	1-0	Marquette	3-0	Stephen F. Austin	2-0
Arkansas-Pine Bluff	2-0	Maryland	2-2	Stony Brook	1-0
Auburn	1-1	Massachusetts	1-0	Syracuse	2-0
Ball State	0-1	Memphis	1-0	Tennessee	1-1
Boston College	0-1	Mercer	1-0	Tennessee Tech	1-0
Boston University	2-0	Miami (Florida)	4-0	Tex.-Pan American	1-0
Bradley	5-0	Miami (Ohio)	1-0	Texas State	1-0
Butler	2-0	Michigan	28-7	UCLA	1-0
CS-Northridge	1-0	Michigan State	23-10	UNLV	0-1
Central Florida	1-0	Middle Tennessee State	1-0	USC	1-0
Central Michigan	1-0	Minnesota	29-5	USC Upstate	1-0
Charlotte	2-0	Minnesota State-Moorhead	1-0	UC-Riverside	1-0
Clemson	1-0	Mississippi Valley State	1-0	UC-Santa Barbara	1-0
Colorado	3-0	Missouri	5-0	Utah	0-1
Connecticut	2-1	Missouri State	4-1	UT Martin	1-0
Creighton	4-4	Mount St. Mary's	1-0	Vanderbilt	1-1
Dartmouth	1-0	Nebraska	9-4	Vermont	1-0
Dayton	2-0	New Hampshire	1-0	Virginia Tech	1-0
Denver	1-0	Nevada	1-0	Wake Forest	1-0
DePaul	2-0	New Orleans	1-0	Washington	1-1
Detroit	1-0	North Alabama	1-0	Washington State	0-1
Drake	14-4	North Carolina	0-1	Weber State	1-0
Evansville	1-0	North Carolina Central	2-0	Western Illinois	6-0
Florida Atlantic	1-0	North Dakota	2-0	West Virginia	1-0
Florida International	1-0	Northern Illinois	4-1	Western Kentucky	3-1
Florida State	0-1	Northern Iowa	11-1	Western Michigan	1-0
Georgia	1-0	Northeastern	1-0	William & Mary	1-0
Georgia Tech	0-2	Northwestern	26-5	Wisconsin	28-5
Hampton	1-0	Notre Dame	0-2	Wis.-Green Bay	1-0
Harvard	1-0	Ohio	1-0	Wis.-Milwaukee	1-0
Howard	1-0	Ohio State	22-11	Wyoming	0-1
Houston	0-1	Oral Roberts	1-0	TOTAL	447-117 (.793)
Idaho State	1-0	Oregon State	1-0		
Illinois	31-2	Penn State	15-10		
Illinois State	5-0	Pepperdine	1-0		
Indiana	31-3	Princeton	2-0		
Indiana State	1-0	Providence	1-0		
Iowa State	14-3	Purdue	19-11		
IUPUI	2-1	Quinnipiac	2-0		
James Madison	1-0	Robert Morris	5-0		
Kansas	0-2	Rutgers	4-1		
Kansas State	1-1	Saint Louis	1-0		
Kent State	2-0	Samford	3-0		
Lewis University	1-0	Santa Clara	1-0		
LSU	2-0	South Dakota	1-1		
Louisiana Tech	2-	South Dakota State	1-1		



IOWA WOMEN'S BASKETBALL

CARVER-HAWKEYE ARENA RECORDS

INDIVIDUAL RECORDS

Points

45, by Megan Gustafson (IOWA) vs. Maryland, 3-10-19
 44 by Caitlin Clark (IOWA) vs. Evansville, 1-2-22
 43 by Caitlin Clark (IOWA) vs. Ohio State, 1-31-22
 42, by Amy Herrig (IOWA) vs. Northwestern, 2-14-99
 42 by Jolene Anderson (WISC) vs. Iowa (OT), 1-13-08

Field Goals Made

18 (18-26), Caitlin Clark (IOWA) vs. Evansville, 1-2-22

Field Goals Att.

30 (13-30), Tyra Grant (PSU) vs. Iowa, 2-1-09
 30 (13-30), Heather Butler (UTM) vs. Notre Dame, 3-24-13

Field Goal Pct. (Min. of 8 attempts)

1.000 (9-9), Jamie Cavey (IOWA) vs. M'Quette, 3-23-03
 1.000 (8-8), Andrea Harmon (IOWA) vs. N'Western, 1-16-94

Free Throws Made

23 (23-27), Shaunda Greene (WA) vs. NIU, 11-30-91

Free Throws Att.

27 (23-27), Shaunda Greene (WA) vs. NIU, 11-30-91

Free Throw Pct. (Min. of 10 attempts)

1.000 (13-13), Caitlin Clark (IOWA) vs. Northwestern, 1-6-22
 1.000 (13-13), Jolene Anderson (WISC) vs. Iowa, 1-13-08
 1.000 (12-12), Caitlin Clark (IOWA) vs. Nebraska, 1-16-22
 1.000 (12-12), Lindsey Meder (IOWA) vs. IU, 2-4-01
 1.000 (11-11), Caitlin Clark (IOWA) vs. New Hampshire, 11-9-21
 1.000 (11-11), Megan Gustafson (IOWA) vs. Michigan, 12-31-17
 1.000 (11-11), Jaime Printy (IOWA) vs. MTSU, 11-4-12
 1.000 (11-11), Cara Consuegra (IOWA) vs. MSU, 1-20-00
 1.000 (10-10), Leigha Brown (MICH) vs. Iowa, 2-25-21
 1.000 (10-10), Bridget Carleton (ISU) vs. Iowa, 12-7-16
 1.000 (10-10), Kachine Alexander (IOWA) vs. PSU, 2-1-09

3-Pointers Made

10, Maxaan Reese (MSU) vs. Iowa, 1-29-99

3-Pointers Att.

17, Imani Wright (Florida State) vs. Iowa, 1-29-17

3-Point Pct. (Min. of 5 attempts)

1.000 (5-5), Jess Walter (Indiana) vs Iowa, 2-15-15
 1.000 (5-5), Jennifer Lingor (SMS) vs. Iowa, 11-27-01
 1.000 (5-5), Stacy Frese (IOWA) vs. Minn., 1-28-96
 1.000 (5-5), Kate Martin (IOWA) vs. Penn St., 2-18-21

Rebounds

26, by Jerica Watson (IOWA) vs. Creighton, 12-15-01

Assists

15, Kathleen Doyle (IOWA) vs. Nebraska, 2-6-20

Steals

9, Lynn Kennedy (IOWA) vs. Indiana, 1-29-84
 9, Laurie Aaron (IOWA) vs. UNC Charlotte, 12-12-92

Blocks

9, by Bethany Doolittle (IOWA) vs. Minnesota, 3-1-15

Minutes

54, by Brianne O'Rourke (PSU) vs. Iowa, 2-1-09

TEAM RECORDS

Field Goals Made

44 (44-79) - PENN STATE vs. Howard, 11-26-89

Field Goals Att.

93 (33-93) - NIU vs. Washington, 11-30-91

Field Goal Pct.

.642 (34-53) - IOWA vs. Ohio State, 2-28-86
 .689 (42-61) - IOWA vs. Western Kentucky, 11-13-18

Free Throws Made

51 (51-69) - WASHINGTON vs. Northern Ill., 11-30-91

Free Throws Att.

69 (51-69) - WASHINGTON vs. Northern Ill., 11-30-91

Free Throw Pct. (Min. of 10 attempts)

1.000 (17-17) - IOWA vs. Northwestern, 1-6-22
 1.000 (16-16) - IOWA vs. Wisconsin, 1-19-12
 1.000 (15-15) - IOWA vs. Iowa State, 12-5-18
 1.000 (15-15) - IOWA vs. Northern Illinois, 11-15-17
 1.000 (11-11) - MINN. STATE-MOORHEAD vs. Iowa, 11-5-17
 1.000 (10-10) - IOWA vs. UNLV, 11-13-11

3-Pointers Made

17 (17-34) - IOWA vs. Idaho State, 12-7-13

3-Pointers Att.

39 (8-39) - DRAKE vs. Iowa, 12-21-17

3-Point Pct. (Min. of 8 att.)

.875 (7-8) - IOWA vs. Penn State, 2-18-07

Points

108 - IOWA vs. Illinois, 12-31-19

Rebounds

70 - WASHINGTON vs. Northern Illinois, 11-30-91



POINTS

Game 48, Megan Gustafson vs. Minnesota, 3-2-2018
 CHA (game) **43, Caitlin Clark vs. Ohio State, 1-31-2022**
 BIG (game) 48, Megan Gustafson vs. Minnesota, 3-2-2018
 Season 1,001, Megan Gustafson, 2018-19
 Career 2,804, Megan Gustafson, 2015-19

POINTS IN A HALF

Half **33, Caitlin Clark at Michigan, 2-6-2022**
29, Caitlin Clark at Maryland, 2-23-2021
 28, Crystal Smith at Louisiana Tech, 11-22-2005
 27, Melissa Dixon vs. Syracuse, 12-5-2013

REBOUNDS

Game 26, Jerica Watson vs. Creighton, 12-15-2001
 CHA (game) 26, Jerica Watson vs. Creighton, 12-15-2001
 BIG (game) 25, Amy Herrig vs. Purdue, 1-10-1999
 Season 481, Megan Gustafson, 2018-19
 Career 1,460, Megan Gustafson, 2015-19

ASSISTS

Game **18, Caitlin Clark at Penn State, 1-25-2022**
 CHA (game) 15, Kathleen Doyle vs. Nebraska, 2-6-2020
 BIG (game) **18, Caitlin Clark at Penn State, 1-25-2022**
 Season 276, Samantha Logic, 2014-15
 Career 898, Samantha Logic, 201-15

BLOCKS

Game 9, Bethany Doolittle vs. Minnesota, 3-1-2015
 CHA (game) 9, Bethany Doolittle vs. Minnesota, 3-1-2015
 BIG (game) 9, Bethany Doolittle vs. Minnesota, 3-1-2015
 Season 106, Bethany Doolittle, 2013-14
 Career 293, Morgan Johnson, 2009-13

STEALS

Game 9, Lisa Anderson vs. Bradley, 11-19-1982
 9, Lynn Kennedy vs. Indiana, 1-29-1984
 9, Franthea Price vs. Purdue, 2-11-1990
 9, Laurie Aaron vs. UNC-Charlotte, 12-12-1992
 CHA (game) 9, Lynn Kennedy vs. Indiana, 1-29-1984
 9, Laurie Aaron vs. UNC-Charlotte, 12-12-1992
 BIG (game) 9, Lynn Kennedy vs. Indiana, 1-29-1984
 9, Franthea Price vs. Purdue, 2-11-1990
 Season 122, Laurie Aaron, 1992-93
 Career 321, Franthea Price, 1986-90

FIELD GOALS MADE

Game 19 (19-26), Megan Gustafson vs. Minnesota, 3-2-2018
 CHA (game) **18 (18-29), Caitlin Clark vs. Evansville, 1-2-2022**
 BIG (game) 19 (19-26), Megan Gustafson vs. Minnesota, 3-2-18
 Season 412 (412-592), Megan Gustafson, 2018-19
 Career 1,136 (1136-1731), Megan Gustafson, 2015-19

FIELD GOALS ATTEMPTED

Game 35 (14-35), Cindy Haugejorde vs. Iowa State, 12-2-1980
 CHA (game) 29 (12-29), Franthea Price vs. Howard, 11-25-1989
 BIG (game) **29, Caitlin Clark at Michigan, 2-6-2022**
 Season **633 (286-633), Caitlin Clark, 2021-22**
 Career 1,784 (867-1784), Cindy Haugejorde, 1976-80

FIELD GOAL PERCENTAGE (MINIMUM 8 ATTEMPTS)

Game 1.000 (9-9), Jamie Cavey vs. Marquette, 3-23-2003
 1.000 (9-9), Crystal Smith vs. Rider, 11-26-2005
 1.000 (8-8), Alexa Kastanek at Northern Iowa, 11-22-2015
1.000 (8-8), Monika Czinano at Maryland, 2-23-2021
 1.000 (8-8), Andrea Harmon vs. Northwestern, 1-16-1994
 CHA (game) 1.000 (9-9), Jamie Cavey vs. Marquette, 3-23-2003
 BIG (game) 1.000 (8-8), Andrea Harmon vs. Northwestern, 1-16-1994
1.000 (8-8), Monika Czinano at Maryland, 2-23-2021
 Season .696 (412-592), Megan Gustafson, 2018-19
 Career **.670 (760-1135), Monika Czinano, 2018-21**

FREE THROWS MADE

Game 17 (17-20), Kachine Alexander vs. Illinois, 2-14-2010
 17 (17-17), Jaime Printy vs. West Virginia, 11-25-2012
 CHA (game) 17 (17-20), Kachine Alexander vs. Illinois, 2-14-2010
 BIG (game) 17 (17-20), Kachine Alexander vs. Illinois, 2-14-2010
 Season **200 (200-227), Caitlin Clark, 2021-22**
 Career 531 (531-691), Megan Gustafson, 2015-19

FREE THROWS ATTEMPTED

Game 20 (17-20), Kachine Alexander vs. Illinois, 2-14-10
 CHA (game) 20 (17-20), Kachine Alexander vs. Illinois, 2-14-10
 BIG (game) 20 (17-20), Kachine Alexander vs. Illinois, 2-14-10
 Season 227 (183-227), Megan Gustafson, 2017-18
227 (200-227), Caitlin Clark, 2021-22
 Career 709 (522-709), Ally Disterhoft, 2013-17



IOWA WOMEN'S BASKETBALL

INDIVIDUAL RECORDS

FREE THROW PERCENTAGE (MINIMUM 10 FTA/GAME)

Game	1.000 (13-13) Caitlin Clark vs. Northwestern, 1-6-2022 1.000 (12-12), Lindsey Meder vs. Indiana, 2-4-2001 1.000 (12-12), Caitlin Clark vs. Nebraska, 1-16-2022 1.000 (11-11), Tia Jackson vs. SW Missouri St., 12-5-1993 1.000 (11-11), Cara Consuegra vs. Michigan St., 1-20-2000 1.000 (11-11), Caitlin Clark vs. New Hampshire, 11-9-2021 1.000 (10-10), Kachine Alexander vs. Arkansas St., 11-13-2010 1.000 (10-10), Jaime Printy at Indiana, 2-27-2011 1.000 (11-11), Crystal Smith vs. Illinois, 1-1-2006 1.000 (17-17), Jaime Printy vs. West Virginia, 11-25-2012 1.000 (11-11), Jaime Printy vs. Mid. Tennessee, 11-14-2012 1.000 (11-11), Morgan Johnson at Wisconsin, 1-10-2013 1.000 (12-12), Ally Disterhoft at Ohio State, 1-19-2014 1.000 (11-11), Megan Gustafson at Wisconsin, 12-28-2017 1.000 (11-11), Megan Gustafson vs. Michigan, 12-31-2017 1.000 (10-10), Megan Gustafson at Illinois, 1-7-2018
CHA (game)	1.000 (13-13) Caitlin Clark vs. Northwestern, 1-6-2022 1.000 (12-12), Lindsey Meder vs. Indiana, 2-4-2001 1.000 (12-12), Caitlin Clark vs. Nebraska, 1-16-2022 1.000 (11-11), Cara Consuegra vs. Michigan St., 1-20-2000 1.000 (11-11), Tia Jackson vs. SW Missouri St., 12-5-1993 1.000 (11-11), Megan Gustafson vs. Michigan, 12-31-2017 1.000 (11-11), Caitlin Clark vs. New Hampshire, 11-9-2021 1.000 (10-10), Kachine Alexander vs. Penn St., 2-1-2009
B1G (game)	1.000 (13-13) Caitlin Clark vs. Northwestern, 1-6-2022 1.000 (12-12), Lindsey Meder vs. Indiana, 2-4-2001 1.000 (12-12), Caitlin Clark vs. Nebraska, 1-16-2022 1.000 (11-11), Cara Consuegra vs. Michigan St., 1-20-2000 1.000 (11-11), Crystal Smith vs. Illinois, 1-1-2006 1.000 (10-10), Kachine Alexander vs. Penn State, 2-1-2009 1.000 (10-10), Jaime Printy at Indiana, 2-27-2011 1.000 (12-12), Ally Disterhoft at Ohio State, 1-19-2014 1.000 (11-11), Megan Gustafson at Wisconsin, 12-28-2017 1.000 (11-11), Megan Gustafson vs. Michigan, 12-31-2017 1.000 (10-10), Megan Gustafson at Illinois, 1-7-2018
Season	.925 (135-146), Jaime Printy, 2012-13
Career	.892 (174-195), Wendy Ausdemore, 2005-09

DOUBLE-DOUBLES

Season	33, Megan Gustafson, 2018-19
Career	88, Megan Gustafson, 2015-19

TRIPLE-DOUBLES

Season	5, Caitlin Clark, 2021-22
Career	6, Samantha Logic, 2012-15 6, Caitlin Clark, 2020-22

3-POINTERS MADE

Game	10, Melissa Dixon at Drake, 12-21-2014
CHA (game)	8, Melissa Dixon vs. Minnesota, 3-1-2015
B1G (game)	9, Melissa Dixon at Northwestern, 1-29-2015 9, Caitlin Clark at Maryland, 2-23-2021
Season	124, Melissa Dixon, 2014-15
Career	334, Melissa Dixon, 2012-15

3-POINTERS ATTEMPTED

Game	17, Melissa Dixon at Minnesota, 2-17-2015
CHA (game)	15 Jaime Printy vs. Michigan, 1-2-2011 15, Melissa Dixon vs. Michigan, 2-26-2012
B1G (game)	17, Melissa Dixon at Minnesota, 2-17-2015
Season	286, Caitlin Clark, 2020-21
Career	847, Melissa Dixon, 2012-15

3-POINT FIELD GOAL PERCENTAGE (MINIMUM 5 FTA/GAME)

Game	.900 (9-10), Melissa Dixon at Northwestern, 1-29-2015
Season	.495 (45-91), Kristi Smith, 2006-07
Career	.407 (185-454), Kristi Smith, 2005-09

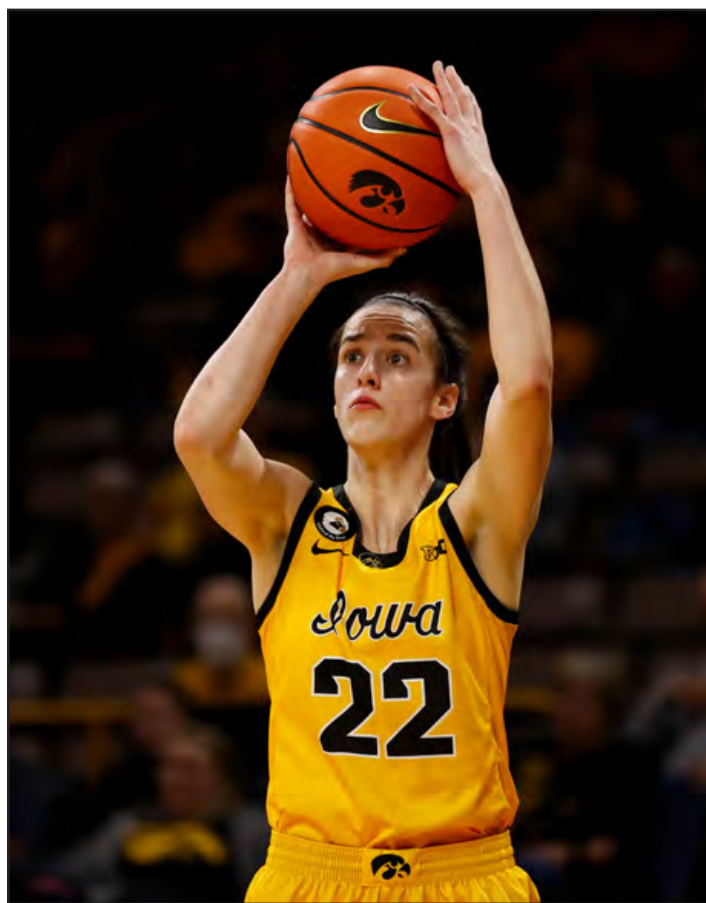



SINGLE-SEASON SCORING LEADERS

1000 - POINT CLUB

Rk.	Pts.	Player	Year
1.	1,001	Megan Gustafson	2018-19

800 - POINT CLUB

2.	863	Caitlin Clark	2021-22
3.	823	Megan Gustafson	2017-18

700 - POINT CLUB

4.	799	Caitlin Clark	2020-21
----	-----	---------------	---------

600 - POINT CLUB

5.	693	Cindy Haugejorde	1979-80
6.	656	Monika Czinano	2021-22
7.	628	Megan Gustafson	2016-17
8.	621	Michelle Edwards	1987-88
9.	614	Franthea Price	1989-90

500 - POINT CLUB

10.	578	Monika Czinano	2020-21
11.	577	Tangela Smith	1997-98
12.	565	Ally Disterhoft	2015-16
13.	564	Michelle Edwards	1986-87
14.	560	Ally Disterhoft	2016-17
15.	556	Crystal Smith	2004-05
16.	544	Kathleen Doyle	2019-20
17.	543	Jamie Cavey	2004-05
18.	539	Kristi Faulkner	2002-03
	539	Cindy Haugejorde	1978-79
20.	537	Jennie Lillis	2002-03
21.	523	Lindsey Meder	2000-01
22.	520	Jaime Printy	2010-11
23.	516	Lindsey Meder	1999-2000
24.	512	Bethany Doolittle	2013-14
25.	504	Amy Herrig	1998-99
26.	503	Melissa Dixon	2014-15
	503	Ally Disterhoft	2014-15
28.	501	Jaime Printy	2009-10

400 - POINT CLUB

29.	499	Crystal Smith	2005-06
30.	497	Shanda Berry	1988-89
31.	491	Lindsey Meder	2001-02
32.	490	Morgan Johnson	2012-13
33.	487	Jamie Cavey	2003-04
	487	Toni Foster	1992-93
35.	484	Cindy Haugejorde	1977-78
36.	481	Tiffany Gooden	1995-96
37.	480	Bethany Doolittle	2014-15
38.	477	Necole Tunsil	1993-94
	477	Samantha Logic	2013-14
40.	475	Toni Foster	1990-91
41.	474	Ally Disterhoft	2013-14
42.	473	Melissa Dixon	2013-14
43.	469	Kristi Faulkner	2003-04
	469	Kamille Wahlin	2009-10
45.	463	Jennie Lillis	2003-04
	463	Monika Czinano	2019-20
47.	461	Morgan Johnson	2011-12
48.	459	Franthea Price	1988-89
49.	456	Samantha Logic	2014-15
50.	450	Lisa Long	1986-87
51.	449	Shanda Berry	1987-88
52.	448	Toni Foster	1991-92
	448	Kachine Alexander	2010-11
54.	445	Jolette Law	1988-89
	445	Theairra Taylor	2013-14
56.	432	Kachine Alexander	2009-10
	432	Jaime Printy	2012-13
58.	430	Makenzie Meyer	2019-20
59.	429	Jennie Lillis	2001-02
60.	425	Kristi Smith	2007-08
61.	424	Jolette Law	1989-90
62.	423	Franthea Price	1987-88
63.	422	Kristi Smith	2008-09
	422	Tangela Smith	1995-96
65.	418	Tia Jackson	1992-93
66.	416	Lisa Becker	1983-84
67.	414	Megan Skouby	2005-06
68.	410	Randi Peterson	2000-01
69.	409	Robin Christian	1988-89
70.	402	Kristi Smith	2006-07
71.	401	Hannah Stewart	2018-19

300 - POINT CLUB

72.	398	Kamille Wahlin	2011-12
73.	395	Wendy Ausdemore	2008-09
74.	394	Cara Consuegra	1999-2000
75.	388	Megan Skouby	2008-09
	388	Jaime Printy	2011-12
77.	381	Wendy Ausdemore	2006-07
78.	376	Lindsey Meder	1998-99
79.	372	Kamille Wahlin	2010-11
	372	Tania Davis	2018-19
81.	371	Jerica Watson	2001-02
	371	Wendy Ausdemore	2007-08
83.	368	Kim Howard	1980-81
	368	Lisa Long	1984-85
	368	Michelle Edwards	1985-86
86.	365	Chase Coley	2015-16
87.	364	Cindy Haugejorde	1976-77
88.	360	Laurie Aaron	1992-93
89.	359	Johanna Solverson	2004-05
	359	Nadine Domond	1995-96
91.	357	Tia Jackson	1994-95
92.	352	Megan Gustafson	2015-16
	352	Lynn Kennedy	1985-86
94.	351	Diana Williams	1975-76
95.	350	Robin Anderson	1982-83
96.	349	Tiffany Gooden	1994-95
	349	McKenna Warnock	2020-21
98.	348	Tangela Smith	1996-97
	348	Kathleen Doyle	2018-19
100.	347	Cara Consuegra	2000-01
101.	344	Laurie Aaron	1991-92
102.	343	Megan Skouby	2006-07
103.	342	Cathy Marx	1993-94
	342	Melissa Dixon	2012-13
105.	339	Amy Herrig	1997-98
	339	Donna Freitag	1982-83
	339	Stephanie Schueler	1990-91
	339	Necole Tunsil	1992-93
109.	338	Lisa Becker	1984-85
110.	333	Jennie Lillis	2000-01
111.	332	Kathleen Doyle	2017-18
112.	330	Lisa Anderson	1981-82
	330	Nadine Domond	1997-98
114.	328	Johanna Solverson	2007-08
115.	327	Melinda Hippen	1981-82
116.	326	Robin Anderson	1980-81
117.	324	Morgan Johnson	2010-11
118.	321	Stephanie Schueler	1989-90
	321	Samantha Logic	2012-13
120.	319	Kachine Alexander	2008-09



IOWA WOMEN'S BASKETBALL

SINGLE-SEASON SCORING LEADERS

121.	318	Whitney Jennings	2015-16
	318	Angela Hamblin	1996-97
123.	313	Kathleen Doyle	2016-17
	313	Makenzie Meyer	2018-19
125.	309	Cara Consuegra	1998-99
126.	308	Whitney Jennings	2014-15
127.	306	Lisa Becker	1985-86
128.	301	Sue Beckwith	1979-80

200 - POINT CLUB

129.	298	Kim Howard	1981-82
130.	297	Kelly Krei	2009-10
	297	Morgan Johnson	2009-10
	297	McKenna Warnock	2021-22
133.	295	Theairra Taylor	2012-13
134.	294	Megan Skouby	2007-08
	294	Lisa Anderson	1982-83
136.	292	Samantha Logic	2011-12
137.	289	Nadine Domond	1996-97
138.	288	Amy Herring	1996-97
139.	287	Kelly Krei	2010-11
140.	286	Chase Coley	2017-18
141.	285	Johanna Solverson	2002-03
142.	281	Mackenzie Meyer	2017-18
143.	275	Lisa Becker	1986-87
144.	274	Lisa Anderson	1980-81
	273	Gabbie Marshall	2020-21

146.	269	Alexis Sevillian	2017-18
147.	268	Tania Davis	2015-16
	268	Michelle Edwards	1984-85
149.	263	Alexa Kastanek	2015-16
	263	Lisa Long	1985-86
151.	262	Robin Anderson	1984-85
152.	259	Jolette Law	1987-88
153.	258	Krista VandeVenter	2005-06
154.	257	Sue Beckwith	1978-79
155.	256	Angela Hamblin	1997-98
156.	255	Leah Magner	2000-01
157.	251	Mary Berdo	2000-01
	251	Tangela Smith	1994-95
	251	Necole Tunsil	1990-91
	251	Tania Davis	2016-17
161.	249	Leah Magner	2001-02
162.	246	Franthea Price	1986-87
163.	245	Katie Abrahamson	1989-90
	245	Bethany Doolittle	2012-13
165.	243	Kamille Wahlin	2008-09
166.	242	Krista VandeVenter	2004-05
167.	239	Randi Peterson	1998-99
	239	Tricia Blair	1986-87
	239	McKenna Warnock	2019-20
170.	235	Hannah Stewart	2017-18
171.	234	Kristi Faulkner	2001-02
172.	233	Angie Lee	1981-82

173.	232	Makenzie Meyer	2016-17
174.	231	Melinda Hippen	1980-81
	231	Lynn Kennedy	1984-85
176.	230	Tiffany Gooden	1996-97
177.	229	LaTonya Tate	1990-91
	229	Kate Martin	2021-22
179.	225	Lynn Kennedy	1983-84
180.	224	Trisha Waugh	1990-91
	224	Robin Christian	1987-88
182.	222	Lynn Oberbillig	1977-78
	222	Lisa Anderson	1983-84
	222	Virgie Dillingham	1993-94
185.	220	Jolynn Schneider	1987-88
186.	218	Jane Heilskov	1979-80
187.	216	Necole Tunsil	1991-92
188.	214	April Calhoun	2002-03
189.	211	Kelly Krei	2011-12
	211	Kate Martin	2020-21
191.	209	Tia Jackson	1991-92
192.	207	Tiffany Reedy	2005-06
	207	Jenna Armstrong	2004-05
194.	206	Kristi Smith	2005-06
	206	Cyndi Gaude	1978-79
	206	Angela Hamblin	1995-96
	206	Stacy Schlapkohl	2007-08
198.	204	JoAnn Hamlin	2008-09
199.	203	Gabbie Marshall	2021-22
200.	202	Kim Howard	1979-80
	202	LaTonya Tate	1991-92





IOWA WOMEN'S BASKETBALL

TEAM RECORDS

Assists

Game _____ 37 at Penn State, 1-25-2022
 CHA (Game) _____ 36 vs. N. Carolina Central, 11-17-2018
 Big Ten (Game) _____ 37 at Penn State, 1-25-2022
 Season _____ 775, 2018-19

Blocks

Game _____ 13 vs. Minnesota, 2-28-2010
 CHA (Game) _____ 13 vs. Minnesota, 2-28-2010
 Big Ten (Game) _____ 13 vs. Minnesota, 2-28-2010
 Season _____ 189, 2012-13

Field Goal Percentage in a Half

Game _____ .739 (17-23) at Wisconsin, 3-2-2008

Most First Half Points

Game _____ 63 vs. Ohio University, 11-30-1991
 CHA (Game) _____ 63 vs. Ohio University, 11-30-1991
 Big Ten (Game) _____ 58 at Northwestern, 1-29-2015

Most First Half Points Allowed

Game _____ 68 at Maryland, 2-23-2021
 CHA (Game) _____ 56 vs. Nebraska, 1-28-2018
 Big Ten (Game) _____ 68 at Maryland, 2-23-2021

Fewest First Half Points

Game _____ 13 at UW-Green Bay, 12-7-2006
 _____ 13 at Iowa State, 12-5-2007
 CHA (Game) _____ 18 vs. Wisconsin, 2-24-1984
 Big Ten (Game) _____ 18 vs. Wisconsin, 2-24-1984
 _____ 18 vs. Purdue, 3-3-1996

Fewest First Half Points Allowed

Game _____ 10 vs. Massachusetts, 11-19-2016
 CHA (Game) _____ 10 vs. Massachusetts, 11-19-2016
 Big Ten (Game) _____ 11 vs. Illinois, 3-1-1992
 _____ 11 vs. Wisconsin, 2-16-2011

Most Second Half Points

Game _____ 65 at Wisconsin, 12-31-2000
 CHA (Game) _____ 60 vs. Syracuse, 12-5-2013
 Big Ten (Game) _____ 65 at Wisconsin, 12-31-2000

Most Second Half Points Allowed

Game _____ 60 vs. Notre Dame, 11-29-2018
 CHA (Game) _____ 57 vs. Ohio State, 2-5-2004
 Big Ten (Game) _____ 58 at Northwestern, 1-29-2015

Fewest Second Half Points

Game _____ 16 at Connecticut, 3-18-2002
 CHA (Game) _____ 18 vs. Ohio State, 2-3-1985
 Big Ten (Game) _____ 17 at Ohio State, 2-4-2007
 _____ 17 vs. Purdue, 2-11-1996
 _____ 17 at Purdue, 2-19-2017

Fewest Second Half Points Allowed

Game _____ 10 vs. James Madison, 11-26-1994
 CHA (Game) _____ 10 vs. James Madison, 11-26-1994
 Big Ten (Game) _____ 13 vs. Wisconsin, 1-26-1986

Fewest Points Allowed

Game _____ 23 vs. Cornell, 1-31-1975
 CHA (Game) _____ 30 vs. James Madison, 11-26-1994
 Big Ten (Game) _____ 32 vs. Wisconsin, 1-26-1986

Winning Streaks

All Games _____ 22, 1987-1988
 Big Ten Games _____ 23, 1987-1988
 Home Games _____ 46, 1986-1990
 Big Ten Home Games _____ 41, 1985-1990
 Away Games _____ 12, 1987-1988
 Big Ten Away Games _____ 8, 1989-1990
 _____ 8, 1995-1996
 _____ 8, 2021-22

Losing Streaks

All Games _____ 7, 1975-76, 1982-83, 1998-99
 Big Ten Games _____ 8, 1982-83
 Home Games _____ 4, 1975-76 and 1981-82
 Big Ten Home Games _____ 4, 1981-82
 Away Games _____ 10, 1982-83
 Big Ten Away Games _____ 9, 1982-83



QUARTER RECORDS - TEAM

Points

1.	38	vs. UNI (3rd Qtr)	11/25/2020
	38	at Drake (4th Qtr)	12/2/2020
3.	37	at Minnesota (3rd Qtr)	1/20/2022
4.	36	at Michigan (4th Qtr)	2/6/2022
5.	35	at Illinois (1st Qtr)	1/3/2021

Field Goals Made

1.	14	vs. Florida State (1st Qtr)	11/29/2017
2.	13	vs. Evansville (3rd Qtr)	1/2/2022
	13	at Minnesota (3rd Qtr)	1/20/2022
	13	at Wisconsin (3rd Qtr)	2/3/2022
	13	at Michigan (4th Qtr)	2/6/2022
	13	vs. Michigan (2nd Qtr)	2/27/2022
	13	vs. Towson (4th Qtr)	11/29/2019

Field Goal Attempts

1.	24	vs. Nebraska (4th Qtr)	1/28/2018
2.	23	at Illinois (3rd Qtr)	1/3/2021
3.	22	vs. Evansville (3rd Qtr)	1/2/2022
	22	at Penn State (1st Qtr)	1/25/2022
	22	vs. Western Illinois (1st Qtr)	12/22/2020
	22	vs. NC Central (2nd Qtr)	11/17/2018
	22	at North Dakota (1st Qtr)	11/16/2016

3-Point Field Goals Made

1.	7	at Illinois (1st Qtr)	1/3/2021
	7	vs. Minnesota (3rd Qtr)	1/6/2021
	7	at Maryland (1st Qtr)	2/23/2021
4.	6	vs. UNI (3rd Qtr)	11/25/2020
	6	vs. Iowa State (4th Qtr)	12/9/2020
	6	vs. Penn State (3rd Qtr)	2/18/2021
	6	vs. Michigan (3rd Qtr)	2/25/2021
	6	vs. Cincinnati (4th Qtr)	11/27/2019
	6	at Illinois (1st Qtr)	1/20/2019
	6	at Indiana (1st Qtr)	2/21/2019

3-Point Field Goals Attempted

1.	12	at UNI (4th Qtr)	11/14/2021
	12	at Illinois (1st Qtr)	1/3/2021
3.	11	at Maryland (1st Qtr)	2/23/2021
	11	at Wisconsin (2nd Qtr)	2/28/2021
5.	10	vs. New Hampshire (1st Qtr)	11/9/2021
	10	vs. Southern (3rd Qtr)	11/17/2021
	10	at Iowa State (4th Qtr)	12/8/2021
	10	at Michigan (1st Qtr)	2/6/2022
	10	vs. Minnesota (3rd Qtr)	1/6/2021
	10	at Rutgers (2nd Qtr)	3/11/2021
	10	vs. Connecticut (1st Qtr)	3/27/2021
	10	vs. Princeton (2nd Qtr)	11/21/2019
	10	vs. Cincinnati (3rd Qtr)	11/27/2019
	10	vs. Illinois (3rd Qtr)	12/31/2019
	10	at Maryland (4th Qtr)	2/13/2020
	10	vs. Colorado (2nd Qtr)	3/23/2017

Free Throws Made

1.	16	at Purdue (4th Qtr)	1/13/2022
2.	15	vs. Southern (1st Qtr)	11/17/2021
3.	14	at Drake (4th Qtr)	12/2/2020
4.	13	at Michigan State (4th Qtr)	12/12/2020
	13	vs. Purdue (4th Qtr)	3/10/2021
	13	vs. Minnesota (4th Qtr)	2/4/2018

Free Throws Attempted

1.	18	at Drake (4th Qtr)	12/2/2020
2.	17	at Purdue (4th Qtr)	1/13/2022
	17	vs. Florida Atlantic (4th Qtr)	11/7/2019
4.	16	vs. Southern (1st Qtr)	11/17/2021
	16	at Purdue (4th Qtr)	2/9/2020
	16	vs. Rutgers (4th Qtr)	1/23/2019
	16	vs. Washington State (4th Qtr)	3/26/2017

Total Rebounds

1.	19	vs. NC Central (2nd Qtr)	11/17/2018
	19	vs. Morgan State (4th Qtr)	11/22/2017
3.	18	at Minnesota (4th Qtr)	1/20/2022
	18	vs. Kent State (2nd Qtr)	12/20/2016
5.	17	vs. Southern (3rd Qtr)	11/17/2021
	17	at Illinois (1st Qtr)	1/3/2021
	17	vs. Ohio State (2nd Qtr)	1/13/2021
	17	vs. Oral Roberts (3rd Qtr)	11/11/2016
	17	vs. Hampton (3rd Qtr)	11/13/2016
	17	vs. Northwestern (1st Qtr)	2/16/2017

Assists

1.	12	vs. Florida State (1st Qtr)	11/29/2017
2.	11	vs. Penn State (2nd Qtr)	2/8/2018
3.	10	vs. Samford (1st Qtr)	11/11/2021
	10	at Penn State (1st Qtr)	1/25/2022
	10	at Penn State (4th Qtr)	1/25/2022
	10	vs. Illinois (1st Qtr)	12/31/2019
	10	at Northwestern (4th Qtr)	1/5/2020
	10	at Drake (1st Qtr)	12/21/2018
	10	at Ohio State (3rd Qtr)	2/20/2019
	10	vs. Maryland (2nd Qtr)	1/14/2017

Blocks

1.	7	vs. UNI (1st Qtr)	12/4/2016
	6	vs. Nebraska (1st Qtr)	3/5/2022
3.	5	at Iowa State (1st Qtr)	12/8/2021
	5	at Iowa State (1st Qtr)	12/12/2019
	5	vs. Maryland (4th Qtr)	1/10/2020
	5	at Penn State (4th Qtr)	2/3/2019
	5	vs. Drake (1st Qtr)	12/21/2017
	5	at Maryland (3rd Qtr)	1/4/2018

Steals

1.	6	vs. Western Illinois (2nd Qtr)	12/22/2020
	6	vs. Washington (4th Qtr)	11/30/2019
	6	at Minnesota (3rd Qtr)	1/14/2019
	6	vs. Nebraska (4th Qtr)	1/28/2018
	6	vs. James Madison (4th Qtr)	11/25/2016



IOWA WOMEN'S BASKETBALL

QUARTER RECORDS - INDIVIDUAL

Points

1.	25	Caitlin Clark (4th Qtr, at Michigan)	2/6/2022
2.	19	Caitlin Clark (4th Qtr, vs. Nebraska)	3/6/2021
	19	Megan Gustafson (4th Qtr, at Drake)	12/21/2018
4.	17	Caitlin Clark (4th Qtr, vs. Penn State)	2/18/2021
	17	Caitlin Clark (2nd Qtr, at Maryland)	2/23/2021
	17	Megan Gustafson (4th Qtr, vs. West Virginia)	11/23/2018

Field Goals Made

1.	8	Caitlin Clark (4th Qtr, at Michigan)	2/6/2022
	8	Megan Gustafson (4th Qtr, vs. Western Michigan)	11/23/2018
3.	7	Megan Gustafson (4th Qtr, vs. Purdue)	1/13/2018
	7	Megan Gustafson (4th Qtr, at Drake)	12/21/2018
	7	Megan Gustafson (3rd Qtr, at Ohio State)	2/10/2019

Field Goal Attempts

1.	11	Megan Gustafson (4th Qtr, vs. Purdue)	1/13/2018
2.	10	Caitlin Clark (3rd Qtr, at Duke)	12/2/2021
	10	Caitlin Clark (4th Qtr, at Michigan)	2/6/2022
4.	9	Caitlin Clark (1st Qtr, vs. Wisconsin)	12/5/2020
	9	Caitlin Clark (4th Qtr, vs. Iowa State)	12/9/2020
	9	Caitlin Clark (3rd Qtr, vs. Evansville)	1/2/2022
	9	Caitlin Clark (1st Qtr, vs. Ohio State)	1/31/2022
	9	Megan Gustafson (1st Qtr, at Nebraska)	1/16/2018
	9	Megan Gustafson (3rd Qtr, vs. Northwestern)	3/2/2017
	9	Megan Gustafson (4th Qtr, vs. West Virginia)	11/23/2018
	9	Megan Gustafson (1st Qtr, vs. Michigan State)	2/7/2019
	9	Megan Gustafson (3rd Qtr, at Ohio State)	2/10/2019
	9	Megan Gustafson (2nd Qtr, vs. Maryland)	3/10/2019

3-Point Field Goals Made

1.	4	Caitlin Clark (4th Qtr, vs. Iowa State)	12/9/2020
	4	McKenna Warnock (1st Qtr, vs. Rutgers)	12/31/2020
	4	Caitlin Clark (3rd Qtr, vs. Minnesota)	1/6/2021
	4	Caitlin Clark (1st Qtr, at Maryland)	2/23/2021
	4	Caitlin Clark (2nd Qtr, at Maryland)	2/23/2021
	4	Gabbie Marshall (2nd Qtr, vs. Rutgers)	3/11/2021
	4	Caitlin Clark (4th Qtr, at Michigan)	2/6/2022
	4	Caitlin Clark (3rd Qtr, vs. Michigan)	2/27/2022
	4	Caitlin Clark (2nd Qtr, vs. Northwestern)	3/4/2022

3-Point Field Goals Attempted

1.	7	Caitlin Clark (1st Qtr, at Maryland)	2/23/2021
2.	6	Caitlin Clark (4th Qtr, vs. Iowa State)	12/9/2020
	6	Caitlin Clark (4th Qtr, vs. Northwestern)	1/28/2021
	6	Caitlin Clark (4th Qtr, at UNI)	11/14/2021
	6	Caitlin Clark (3rd Qtr, at Duke)	12/2/2021
	6	Alexis Sevillian (1st Qtr, vs. Michigan)	12/31/2017

Free Throws Made

1.	9	Caitlin Clark (1st Qtr, vs. Southern)	11/17/2021
2.	8	McKenna Warnock (4th Qtr, at Drake)	12/2/2020
	8	Caitlin Clark (4th Qtr, at Nebraska)	2/11/2021
	8	Caitlin Clark (4th Qtr, at Purdue)	1/13/2022
	8	Kathleen Doyle (4th Qtr, at Iowa State)	12/12/2019
	8	Ally Disterhoft (4th Qtr, vs. Washington State)	3/26/2017
	8	Megan Gustafson (4th Qtr, vs. IUPUI)	12/8/2018

Free Throws Attempted

1.	10	McKenna Warnock (4th Qtr, at Drake)	12/2/2020
	10	Caitlin Clark (1st Qtr, vs. Southern)	11/17/2021
	10	Kathleen Doyle (4th Qtr, at Nebraska)	12/28/2019
	10	Ally Disterhoft (4th Qtr, vs. Washington State)	3/26/2017
	10	Megan Gustafson (4th Qtr, vs. IUPUI)	12/8/2018

Total Rebounds

1.	9	Megan Gustafson (3rd Qtr, vs. Maryland)	2/17/2019
2.	8	Megan Gustafson (1st Qtr, vs. UNI)	12/16/2018
	8	Megan Gustafson (1st Qtr, vs. Illinois)	2/14/2019
4.	7	McKenna Warnock (3rd Qtr, vs. Southern)	11/17/2021
	7	Kate Martin (1st Qtr, at Minnesota)	1/20/2022
	7	Kate Martin (2nd Qtr, vs. Nebraska)	3/5/2022
	7	Megan Gustafson (3rd Qtr, vs. Morgan State)	11/22/2017
	7	Megan Gustafson (2nd Qtr, vs. Elon)	11/25/2017
	7	Megan Gustafson (1st Qtr, vs. UNI)	12/4/2016
	7	Megan Gustafson (2nd Qtr, at Drake)	12/18/2016
	7	Megan Gustafson (4th Qtr, at Penn State)	2/3/2019
	7	Megan Gustafson (3rd Qtr, vs. Missouri)	3/24/2019

Assists

1.	7	Caitlin Clark (2nd Qtr, at Nebraska)	1/9/2022
2.	6	Caitlin Clark (3rd Qtr, at Nebraska)	2/11/2021
	6	Caitlin Clark (3rd Qtr, at Wisconsin)	2/28/2021
	6	Caitlin Clark (1st Qtr, at Penn State)	1/25/2022
	6	Kathleen Doyle (2nd Qtr, vs. Nebraska)	2/7/2020
	6	Kathleen Doyle (1st Qtr, at Michigan State)	2/1/2018
	6	Mackenzie Meyer (4th Qtr, at Nebraska)	2/25/2019

Blocks

1.	4	Amanda Ollinger (4th Qtr, vs. Maryland)	1/10/2020
2.	3	Addy O'Grady (1st Qtr, vs. Nebraska)	3/5/2022
	3	Amanda Ollinger (2nd Qtr, vs. Towson)	11/28/2019
	3	Amanda Ollinger (1st Qtr, at Iowa State)	12/12/2019
	3	Amanda Ollinger (3rd Qtr, vs. Ohio State)	1/24/2020
	3	Amanda Ollinger (2nd Qtr, at Penn State)	1/31/2020
	3	Megan Gustafson (Overtime, vs. Western Kentucky)	11/11/2017
	3	Megan Gustafson (3rd Qtr, at Maryland)	1/4/2018
	3	Megan Gustafson (4th Qtr, vs. Nebraska)	1/28/2018
	3	Megan Gustafson (4th Qtr, at Penn State)	2/3/2019
	3	Megan Gustafson (1st Qtr, vs. Indiana)	3/8/2019
	3	Megan Gustafson (2nd Qtr, vs. Rutgers)	3/9/2019

Steals

1.	4	Hannah Stewart (2nd Qtr, vs. Western Michigan)	11/19/2017
	4	Kathleen Doyle (1st Qtr, at Michigan)	2/1/2019
3.	3	Gabbie Marshall (1st Qtr, vs. Wisconsin)	12/5/2020
	3	Gabbie Marshall (1st Qtr, vs. Western Michigan)	12/22/2020
	3	Gabbie Marshall (3rd Qtr, at Minnesota)	1/20/2022
	3	Gabbie Marshall (3rd Qtr, vs. Illinois)	1/23/2022
	3	Caitlin Clark (1st Qtr, at Rutgers)	2/24/2022
	3	Mackenzie Meyer (2nd Qtr, vs. Clemson)	12/5/2019
	3	Alexis Sevillian (4th Qtr, vs. Clemson)	12/5/2019
	3	Kathleen Doyle (4th Qtr, vs. Michigan State)	1/26/2020
	3	Kathleen Doyle (2nd Qtr, vs. Ohio State)	3/6/2020
	3	Kathleen Doyle (3rd Qtr, vs. Massachusetts)	11/19/2016
	3	Kathleen Doyle (3rd Qtr, vs. UCLA)	11/24/2016
	3	Kathleen Doyle (3rd Qtr, at Drake)	12/21/2018
	3	Kathleen Doyle (3rd Qtr, vs. Maryland)	3/10/2019
	3	Kathleen Doyle (4th Qtr, vs. Baylor)	4/1/2019



FRESHMAN SINGLE-SEASON LEADERS

Scoring

1.	Caitlin Clark (2020-21)	799
2.	Jaime Printy (2009-10)	501
3.	Ally Disterhoft (2013-14)	474
4.	Lisa Becker (1983-84)	416
5.	Megan Skouby (2005-06)	414
6.	Lindsey Meder (1998-99)	376
7.	Cindy Haugejorde (1976-77)	364
8.	Megan Gustafson (2015-16)	352
9.	Diana Williams (1975-76)	351
10.	Tiffany Gooden (1994-95)	349

Blocks

1.	Morgan Johnson (2009-10)	79
2.	Tangela Smith (1994-95)	73
3.	Megan Gustafson (2015-16)	58
4.	Megan Skouby (2005-06)	47
5.	Addison O'Grady (2021-22)	26
6.	Jennie Lillis (2000-01)	22
7.	Bethany Doolittle (2011-12)	19
8.	Toni Foster (1989-90)	18

3-Pointers Made

1.	Caitlin Clark (2020-21)	116
2.	Jaime Printy (2009-10)	82
3.	Alexis Sevillian (2017-18)	59
4.	Lindsey Meder (1998-99)	49
5.	Makenzie Meyer (2016-17)	42
6.	Whitney Jennings (2014-15)	36
7.	Melissa Dixon (2011-12)	35
8.	Gabbie Marshall (2019-20)	34
9.	Ally Disterhoft (2013-14)	33
10.	Johanna Solverson (2002-03)	30

Rebounding

1.	Krista VandeVenter (2004-05)	252
2.	Cindy Haugejorde (1976-77)	237
3.	Ally Disterhoft (2013-14)	229
4.	Megan Gustafson (2015-16)	225
5.	Samantha Logic (2011-12)	220
6.	Morgan Johnson (2009-10)	217
7.	Caitlin Clark (2020-21)	177
8.	Jennie Lillis (2000-01)	173
9.	Lynn Kennedy (1983-84)	152

Assists

1.	Caitlin Clark (2020-21)	214
2.	Kathleen Doyle (2016-17)	148
3.	Samantha Logic (2011-12)	136
4.	Tania Davis (2015-16)	111
5.	Jaime Printy (2009-10)	99
6.	Cara Consuegra (1997-98)	94
7.	Whitney Jennings (2014-15)	92
8.	Kamille Wahlin (2008-09)	87
9.	Kristi Smith (2005-06)	82
10.	Necole Tunsil (1990-91)	78

Steals

1.	Kathleen Doyle (2016-17)	71
2.	Johanna Solverson (2002-03)	57
3.	Lynn Kennedy (1983-84)	39
4.	Caitlin Clark (2020-21)	38
5.	Tania Davis (2015-16)	37
6.	Krista VandeVenter (2004-05)	36
7.	Whitney Jennings (2014-15)	35
8.	Jennie Lillis (2000-01)	34
9.	Necole Tunsil (1990-91)	33

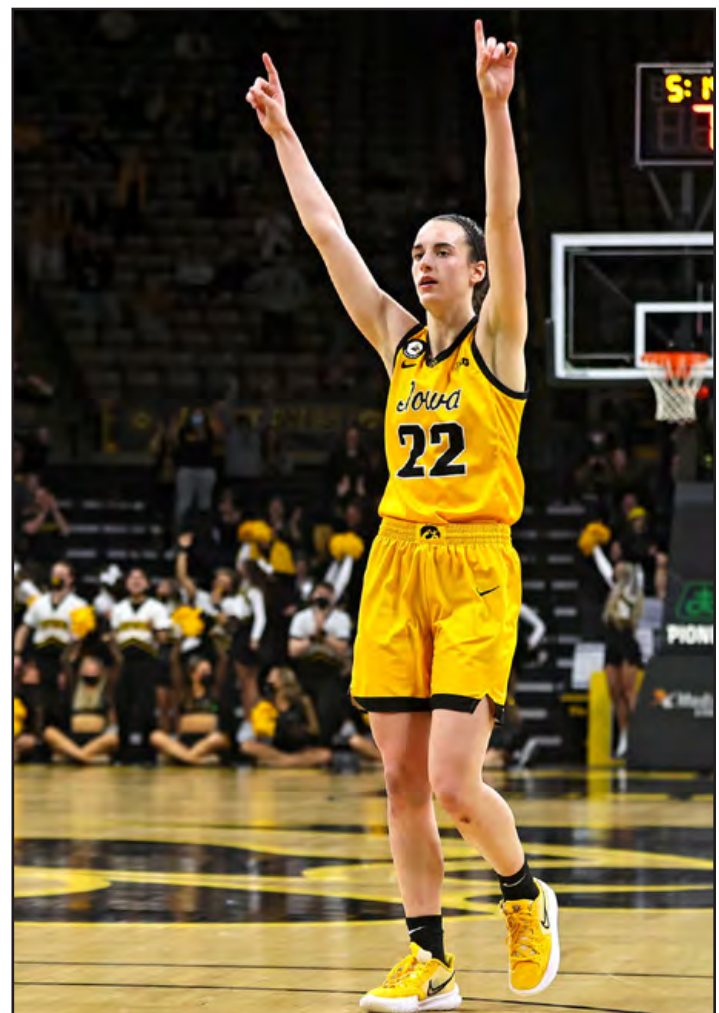

THE PROGRAM | COACHES/STAFF | THE HAWKEYES | HONORS/AWARDS | HISTORY/RECORDS | MEDIA INFORMATION



IOWA WOMEN'S BASKETBALL

SOPHOMORE SINGLE-SEASON LEADERS

Scoring

1.	Caitlin Clark (2021-22)	863
2.	Megan Gustafson (2016-17)	628
3.	Kristi Faulkner (2002-03)	539
4.	Jaime Printy (2010-11)	520
5.	Lindsey Meder (1999-00)	516
6.	Ally Disterhoft (2014-15)	503
7.	Cindy Haugejorde (1977-78)	484
8.	Tiffany Gooden (1995-96)	481
9.	Toni Foster (1990-91)	475
10.	Kamille Wahlin (2009-10)	469

Blocks

1.	Morgan Johnson (2010-11)	76
2.	Tangela Smith (1996-97)	69
3.	Bethany Doolittle (2012-13)	59
4.	Megan Gustafson (2016-17)	45
4.	Toni Foster (1990-91)	40
5.	Chase Coley (2015-16)	37
	Megan Skouby (2006-07)	37
7.	JoAnn Hamlin (2007-08)	23

3-Pointers Made

1.	Caitlin Clark (2021-22)	91
2.	Kamille Wahlin (2009-10)	84
3.	Melissa Dixon (2012-13)	78
4.	Jaime Printy (2010-11)	70
5.	Wendy Ausdemore (2006-07)	62
6.	Lindsey Meder (1999-00)	60
7.	Gabbie Marshall (2020-21)	57
8.	Kelly Krei (2009-10)	55

Rebounding

1.	Megan Gustafson (2016-17)	343
2.	Cindy Haugejorde (1977-78)	300
3.	Kachine Alexander (2008-09)	282
4.	Lisa Long (1984-85)	267
5.	Caitlin Clark (2021-22)	256
6.	Toni Foster (1990-91)	247
7.	Krista VandeVenter (2005-06)	237

Assists

1.	Caitlin Clark (2021-22)	257
2.	Samantha Logic (2012-13)	217
3.	Kathleen Doyle (2017-18)	199
4.	Cara Consuegra (1998-99)	153
	April Calhoun (2002-03)	153
6.	Kachine Alexander (2008-09)	121
	Kristi Smith (2006-07)	121
8.	Kate Martin (2020-21)	120
9.	Mackenzie Meyer (2017-18)	111
10.	Steph Schueler (1988-89)	105

Steals

1.	Samantha Logic (2012-13)	62
2.	Krista VandeVenter (2005-06)	61
3.	Gabbie Marshall (2020-21)	57
4.	Toni Foster (1990-91)	56
5.	Karen Clayton (1993-94)	55
6.	Nadine Domond (1995-96)	49
	Crystal Smith (2003-04)	49
	Kristi Smith (2006-07)	49





JUNIOR SINGLE-SEASON LEADERS

Scoring

1.	Megan Gustafson (2017-18)	823
2.	Monika Czinano (2020-21)	578
3.	Ally Disterhoft (2015-16)	565
4.	Michelle Edwards (1986-87)	564
5.	Crystal Smith (2004-05)	556
6.	Kristi Faulkner (2002-03)	539
	Cindy Haugejorde (1978-79)	539
8.	Jennie Lillis (2002-03)	537
9.	Lindsey Meder (2000-01)	523
10.	Bethany Doolittle (2013-14)	512

Blocks

1.	Bethany Doolittle (2013-14)	106
2.	Morgan Johnson (2011-12)	70
3.	Megan Gustafson (2017-18)	66
4.	Toni Foster (1991-92)	47
5.	Jennie Lillis (2002-03)	40
6.	Tangela Smith (1996-97)	39
7.	Ally Disterhoft (2015-16)	28
	Lisa Becker (1985-86)	28

3-Pointers Made

1.	Melissa Dixon (2013-14)	97
2.	Wendy Ausdemore (2007-08)	78
3.	Lindsey Meder (2000-01)	68
4.	Makenzie Meyer (2018-19)	62
5.	Alexa Kastanek (2015-16)	56
6.	Kamille Wahlin (2009-10)	55
7.	Kelly Krei (2009-10)	54
8.	Kristi Smith (2007-08)	53

Rebounding

1.	Megan Gustafson (2017-18)	411
2.	Kachine Alexander (2009-10)	281
3.	Shanda Berry (1987-88)	263
4.	Toni Foster (1991-92)	243
5.	Lisa Long (1985-86)	240
6.	Jennie Lillis (2002-03)	239

Assists

1.	Samantha Logic (2013-14)	269
2.	Cara Consuegra (1999-00)	138
3.	Johanna Solverson (2004-05)	136
4.	Nadine Domond (1996-97)	135
5.	Jolette Law (1988-89)	132
6.	Laurie Aaron (1991-92)	123
	Michelle Edwards (1986-87)	123

Steals

1.	Laurie Aaron (1991-92)	101
2.	Franthea Price (1988-89)	95
3.	Shanda Berry (1988-89)	89
4.	Samantha Logic (2013-14)	88
5.	Crystal Smith (2004-05)	80
6.	Michelle Edwards (1986-87)	70
	Johanna Solverson (2004-05)	70





IOWA WOMEN'S BASKETBALL

SENIOR SINGLE-SEASON LEADERS

Scoring

1.	Megan Gustafson (2018-19)	1,001
2.	Cindy Haugejorde (1979-80)	672
3.	Monika Czinano (2021-22)	656
4.	Michelle Edwards (1987-88)	621
5.	Franthea Price (1989-90)	614
6.	Tangela Smith (1997-98)	577
7.	Ally Disterhoft (2016-17)	560
8.	Kathleen Doyle (2019-20)	544
9.	Jamie Cavey (2004-05)	543
10.	Amy Herrig (1998-99)	504

Blocks

1.	Bethany Doolittle (2014-15)	94
2.	Morgan Johnson (2012-13)	68
3.	Megan Gustafson (2018-19)	63
4.	Jerica Watson (2001-02)	59
5.	Jamie Cavey (2004-05)	58
6.	Tangela Smith (1997-98)	54
	Amanda Ollinger (2019-20)	54
8.	Megan Skouby (2008-09)	46
9.	Toni Foster (1992-93)	40
10.	Cathy Marx (1993-94)	40

3-Pointers Made

1.	Melissa Dixon (2014-15)	124
2.	Lindsey Meder (2001-02)	84
3.	Makenzie Meyer (2019-20)	77
4.	Kristi Smith (2008-09)	65
5.	Kamille Wahlin (2011-12)	64
6.	Wendy Ausdemore (2008-09)	61
7.	Kristi Faulkner (2003-04)	57
8.	Jaime Printy (2012-13)	55
9.	Leah Magner (2001-02)	54

Rebounding

1.	Megan Gustafson (2018-19)	481
2.	Amy Herrig (1998-99)	306
3.	Cindy Haugejorde (1979-80)	295
	Kachine Alexander (2010-11)	295
5.	Lisa Long (1986-87)	282
6.	Shanda Berry (1988-89)	276

Assists

1.	Samantha Logic (2014-15)	276
2.	Cara Consuegra (2000-01)	191
3.	Kathleen Doyle (2019-20)	189
4.	Tania Davis (2018-19)	162
5.	Michelle Edwards (1987-88)	140
6.	Karen Clayton (1995-96)	136
7.	Lisa Anderson (1983-84)	128
8.	Jolette Law (1989-90)	122
	Steph Schueler (1990-91)	122

Steals

1.	Laurie Aaron (1992-93)	122
2.	Michelle Edwards (1987-88)	89
3.	Franthea Price (1989-90)	84
4.	Steph Schueler (1990-91)	76
5.	Jerica Watson (2001-02)	72





CAREER LEADERS

SCORING

Rank	Pts.	Player	Years
1.	2804	Megan Gustafson	2015-19
2.	2102	Ally Disterhoft	2013-17
3.	2059	Cindy Haugejorde	1976-80
4.	1906	Lindsey Meder	1998-2002
5.	1841	Jaime Printy	2010-13
6.	1821	Michelle Edwards	1984-88
7.	1763	Monika Czinano	2018-present
8.	1762	Jennie Lillis	2000-04
9.	1742	Franthea Price	1986-90
10.	1662	Caitlin Clark	2020-present
11.	1606	Toni Foster	1989-93
12.	1598	Tangela Smith	1994-98
13.	1582	Morgan Johnson	2010-13
14.	1546	Samantha Logic	2012-15
15.	1537	Kathleen Doyle	2016-20
16.	1483	Kamille Wahlin	2009-12
17.	1480	Melissa Dixon	2012-15
18.	1455	Kristi Smith	2005-09
19.	1439	Megan Skouby	2005-09
20.	1353	Bethany Doolittle	2012-15
21.	1343	Wendy Ausdemore	2005-09
22.	1335	Lisa Becker	1983-87
23.	1319	Amy Herrig	1995-99
24.	1283	Necole Tunsil	1990-94
25.	1265	Jamie Cavey	2001-05
26.	1,256	Makenzie Meyer	2016-20
27.	1242	Kristi Faulkner	2001-04
28.	1239	Kachine Alexander	2008-11
29.	1230	Lisa Long	1983-87
30.	1193	Crystal Smith	2002-06
31.	1160	Tia Jackson	1990-95
32.	1147	Cara Consuegra	1997-2001
33.	1137	Jolette Law	1986-90
34.	1130	Johanna Solverson	2002-05, 08
35.	1129	Lisa Anderson	1980-84
36.	1100	Shanda Berry	1985-89
37.	1048	Kim Howard	1978-82
38.	1046	Robin Anderson	1980-85
39.	1024	Tiffany Gooden	1994-98
40.	1007	Tania Davis	2015-19

STEALS

Rank	Stls.	Player	Years
1.	321	Franthea Price	1986-90
2.	260	Samantha Logic	2012-15
3.	248	Laurie Aaron	1989-93
4.	238	Kathleen Doyle	2016-20
5.	235	Michelle Edwards	1984-88
6.	222	Steph Schueler	1987-91
7.	213	Crystal Smith	2002-06
8.	205	Jolette Law	1986-90
9.	192	Johanna Solverson	2002-05, 2007-08
10.	190	Jennie Lillis	2000-04
11.	177	Nadine Domond	1994-98
	177	Lisa Anderson	1980-84
13.	168	Tia Jackson	1990-95
14.	167	Toni Foster	1989-93
15.	166	Cara Consuegra	1997-2001
16.	154	Lynn Kennedy	1983-87
17.	150	Krista VandeVenter	2004-08

REBOUNDING (500 OR MORE)

Rank	Reb.	Player	Years
1.	1460	Megan Gustafson	2015-19
2.	1067	Cindy Haugejorde	1976-80
3.	922	Samantha Logic	2012-15
4.	910	Kachine Alexander	2008-11
5.	887	Toni Foster	1989-93
6.	886	Morgan Johnson	2010-13
7.	859	Tangela Smith	1994-98
8.	848	Lisa Long	1983-87
9.	827	Jennie Lillis	2000-04
10.	792	Krista VandeVenter	2004-08
11.	789	Amy Herrig	1995-99
12.	788	Ally Disterhoft	2013-17
13.	745	Randi Peterson	1997-2001
14.	726	Franthea Price	1986-90
15.	691	Lisa Becker	1983-87
16.	653	Shanda Berry	1986-89
17.	650	Bethany Doolittle	2012-15
18.	615	Kachine Alexander	2008-11
19.	614	Lynn Kennedy	1983-87
20.	570	Johanna Solverson	2002-05, 2008
21.	564	Necole Tunsil	1990-94
22.	561	Kelly Krei	2009-12
23.	559	Chase Coley	2014-18
24.	543	McKenna Warnock	2019-present
25.	541	Monika Czinano	2018-present
26.	536	Kim Howard	1978-82
27.	518	Megan Skouby	2005-09
28.	507	Tia Jackson	1990-95
29.	506	Jamie Cavey	2001-05
	506	Amanda Ollinger	2016-20



IOWA WOMEN'S BASKETBALL

CAREER LEADERS

ASSISTS

Rank	Ast.	Player	Years
1.	898	Samantha Logic	2012-15
2.	706	Kathleen Doyle	2016-20
3.	576	Cara Consuegra	1997-20-01
4.	471	Caitlin Clark	2021-22
5.	431	Michelle Edwards	1984-88
	431	Tania Davis	2015-19
7.	427	Kamille Wahlin	2009-12
8.	412	Kristi Smith	2005-09
	412	Jaime Printy	2010-13
10.	391	Johanna Solverson	2002-05
11.	387	Franthea Price	1986-90
12.	367	Steph Schueler	1987-91
13.	357	Nadine Domond	1994-98
14.	353	Jolette Law	1986-90
15.	339	Kachine Alexander	2008-11
16.	322	Lisa Anderson	1980-84
17.	313	Ally Disterhoft	2013-17
18.	297	Jennie Lillis	2000-04
19.	280	Tricia Blair	1983-87
20.	279	Laurie Aaron	1989-93
	279	Necole Tunsil	1990-94
22.	262	Leah Magner	1998-02
23.	252	Kristi Faulkner	2001-04
24.	249	Kate Martin	2019-present
25.	245	Wendy Ausdemore	2005-09

3-POINT FIELD GOALS MADE

Rank	3-pters	Player	Years
1.	334	Melissa Dixon	2012-15
2.	261	Lindsey Meder	1998-2002
3.	252	Jaime Printy	2010-13
4.	232	Makenzie Meyer	2016-20
5.	231	Kamille Wahlin	2009-12
6.	221	Wendy Ausdemore	2005-09
7.	207	Caitlin Clark	2021-22
8.	185	Kristi Smith	2005-09
9.	162	Kelly Krei	2009-12
	162	Ally Disterhoft	2013-17
11.	156	Leah Magner	1998-2002
12.	138	Kristi Faulkner	2001-04
13.	135	Gabbie Marshall	2019-present
14.	126	Tania Davis	2015-19
15.	125	Johanna Solverson	2002-05, 2008
	125	Tania Davis	2015-19
17.	122	McKenna Warnock	2019-present
18.	118	Nadine Domond	1994-98
19.	116	Crystal Smith	2002-06
20.	108	Jenna Armstrong	2001-05
21.	97	Franthea Price	1987-90

BLOCKS

Rank	Blks.	Player	Years
1.	293	Morgan Johnson	2010-13
2.	278	Bethany Doolittle	2012-15
3.	235	Tangela Smith	1994-98
4.	232	Megan Gustafson	2015-19
5.	153	Megan Skouby	2005-09
6.	145	Toni Foster	1989-93
7.	114	Jennie Lillis	2002-03
8.	94	Jamie Cavey	2001-05
9.	88	Chase Coley	2014-18
10.	86	Cathy Marx	1990-94
11.	83	Lisa Becker	1983-87
12.	82	Jerica Watson	1998-2002
	82	Amanda Ollinger	2016-20
14.	78	Lisa Long	1983-87
	78	Ally Disterhoft	2013-17
16.	66	Amy Herrig	1995-99
17.	56	Randi Peterson	1997-2001

TRIPLE-DOUBLES

Player	Statistics (Points-Rebounds-Assists)	Opponent (Date)
Cara Consuegra	17-10-10	at Indiana (2-3-2000)
Kachine Alexander	10-11-12	vs. Northwestern (1-18-2009)
Kachine Alexander	26-21-10	vs. Penn State (2-1-2009)
Samantha Logic	13-11-11	vs. Michigan (2-26-2012)
Samantha Logic	12-17-10	vs. Drake (12-21-2013)
Samantha Logic	14-11-10	at Penn State (2-6-2014)
Samantha Logic	18-10-11	at Purdue (2-16-2014)
Samantha Logic	12-11-10	vs. Dayton (11-22-2014)
Samantha Logic	13-10-14	vs. Baylor (3-27-2015)
Caitlin Clark	27-13-10	vs. Western Illinois (12-22-2020)
Caitlin Clark	16-10-10	vs. Southern (11-17-2021)
Caitlin Clark	24-10-12	vs. Michigan State (12-5-2021)
Caitlin Clark	31-10-10	vs. Nebraska (1-16-2022)
Caitlin Clark	35-13-11	at Minnesota (1-20-2022)
Caitlin Clark	27-11-11	at Wisconsin (2-3-2022)



INDIVIDUAL SINGLE SEASON TOP 10

Scoring

	Player	Pts.	Avg.	Year
1.	Megan Gustafson	1,001	27.8	2018-19
2.	Caitlin Clark	863	27.0	2021-22
3.	Caitlin Clark	799	26.6	2020-21
4.	Megan Gustafson	823	25.7	2017-18
5.	Cindy Haugejorde	672	23.2	1989-90
6.	Monika Czinano	656	21.2	2021-22
	Franthea Price	614	21.2	1989-90
8.	Cindy Haugejorde	484	21.0	1977-78
9.	Michelle Edwards	621	20.1	1987-88
10.	Tangela Smith	577	19.9	1997-98

Rebounding

	Player	Reb.	Avg.	Year
1.	Megan Gustafson	481	13.4	2018-19
2.	Cindy Haugejorde	300	13.0	1977-78
3.	Megan Gustafson	411	12.8	2017-18
4.	Cindy Haugejorde	237	11.9	1976-77
5.	Amy Herrig	306	11.3	1998-99
6.	Kachine Alexander	281	10.4	2009-10
7.	Cindy Haugejorde	295	10.2	1979-80
8.	Megan Gustafson	343	10.1	2016-17
9.	Lisa Long	267	9.5	1984-85
	Kachine Alexander	295	9.5	2010-11

Assists

	Player	Ast.	Avg.	Year
1.	Samantha Logic	276	8.1	2014-15
2.	Caitlin Clark	257	8.0	2021-22
3.	Samantha Logic	269	7.5	2013-14
4.	Caitlin Clark	214	7.1	2020-21
5.	Kathleen Doyle	199	6.6	2017-18
6.	Samantha Logic	217	6.4	2012-13
7.	Kathleen Doyle	189	6.3	2019-20
8.	Cara Consuegra	191	6.2	2000-01
9.	Kathleen Doyle	170	5.9	2018-19
10.	Cara Consuegra	153	5.8	2008-09

Steals

	Player	Steals	Avg.	Year
1.	Laurie Aaron	122	3.9	1992-93
2.	Laurie Aaron	101	3.5	1991-92
3.	Franthea Price	95	3.0	1988-89
4.	Franthea Price	84	2.9	1989-90
4.	Michelle Edwards	89	2.9	1987-88
6.	Lynn Kennedy	79	2.7	1985-86
7.	Jerica Watson	72	2.6	2001-02
	Steph Schueler	76	2.6	1990-91
9.	Samantha Logic	88	2.4	2013-14
	Crystal Smith	70	2.4	2005-06
	Crystal Smith	80	2.4	2003-04

FG Percentage

	Player	FG-FGA	Pct.	Year
1.	Megan Gustafson	412-592	.696	2018-19
2.	Monika Czinano	201-296	.679	2019-20
3.	Monika Czinano	277-408	.679	2021-22
4.	Megan Gustafson	320-477	.671	2017-18
5.	Cathy Marx	71-106	.670	1991-92
6.	Monika Czinano	254-380	.668	2020-21
7.	Megan Gustafson	260-402	.647	2016-17
8.	Jamie Cavey	73-114	.640	2002-03
9.	Michelle Edwards	265-457	.580	1987-88
10.	Bethany Doolittle	226-409	.553	2013-14

3-PT FG Percentage

	Player	3PT-3PTA	Pct.	Year
1.	Franthea Price	28-46	.608	1987-88
2.	Kristi Smith	45-91	.495	2006-07
3.	Gabbie Marshall	57-121	.471	2020-21
4.	Tomi Taiwo	27-58	.466	2021-22
5.	Wendy Ausdemore	78-171	.456	2007-08
6.	McKenna Warnock	51-113	.451	2020-21
	Melissa Dixon	124-275	.451	2014-15
8.	Lindsey Meder	49-114	.449	1998-99
9.	Kristi Faulkner	57-129	.442	2003-04
10.	McKenna Warnock	29-66	.439	2019-20

FT Percentage

	Player	FT-FTA	Pct.	Year
1.	Jaime Printy	135-146	.925	2012-13
2.	Makenzie Meyer	52-57	.912	2017-18
3.	Wendy Ausdemore	55-61	.902	2006-07
4.	Melissa Dixon	70-78	.897	2013-14
5.	Melissa Dixon	51-57	.895	2014-15
6.	Lindsey Meder	101-113	.894	2000-01
7.	Jaime Printy	83-94	.883	2009-10
8.	Makenzie Meyer	45-51	.882	2018-19
9.	Caitlin Clark	200-227	.881	2021-22
10.	Kristi Faulkner	145-165	.879	2002-03



IOWA WOMEN'S BASKETBALL

TEAM SINGLE SEASON TOP 10

Scoring

	Year	Pts.	Avg.
1.	2020-21	2583	86.1
2.	2021-22	2695	84.2
3.	2014-15	2703	79.5
	2019-20	2384	79.5
5.	2017-18	2518	78.7
6.	2018-19	2821	78.4
7.	2013-14	2814	78.2
8.	1987-88	2406	77.6
9.	2000-01	1927	76.7
10.	1978-79	2220	76.5

Rebounding

	Year	Reb.	Avg.
1.	2017-18	1351	42.2
2.	1977-78	965	41.9
	1995-96	1298	41.9
4.	1992-93	1297	41.8
5.	1994-95	1144	40.9
6.	1978-79	1173	40.4
7.	1975-76	1131	40.3
8.	2001-02	1167	40.2
9.	2010-11	1238	39.9
10.	1984-85	1105	39.5
	1999-00	1067	39.5

Assists

	Year	Ast.	Avg.
1.	2018-19	775	21.5
2.	2017-18	686	21.4
3.	2020-21	604	20.1
4.	2019-20	599	20.0
5.	2021-22	627	19.6
6.	1981-82	287	19.1
7.	2000-01	572	18.5
8.	2014-15	614	18.1
9.	2013-14	644	17.9
	2001-02	518	17.9

Steals

	Year	Steals	Avg.
1.	1988-89	414	12.9
2.	1987-88	393	12.7
3.	1991-92	365	12.6
4.	1989-90	349	12.0
5.	1992-93	345	11.1
6.	1986-87	328	10.6
7.	1985-86	298	10.2
8.	1990-91	301	10.0
9.	1983-84	258	9.6
	2000-01	299	9.6

3-PT FG Percentage

	Year	3PT-3PTA	Pct.
1.	2020-21	289-709	.408
2.	2006-07	157-391	.402
3.	1989-90	80-200	.400
4.	2014-15	274-696	.394
5.	2007-08	197-506	.389
6.	1987-88	33-86	.384
7.	1998-99	93-247	.377
8.	2019-20	238-640	.372
9.	2000-01	175-473	.370
10.	2009-10	269-729	.369

FG Percentage

	Year	FG-FGA	Pct.
1.	2020-21	949-1849	.513
2.	2021-22	988-1968	.502
3.	1987-88	997-2009	.496
4.	2017-18	940-1923	.489
5.	1985-86	846-1737	.487
6.	1986-87	928-1919	.484
7.	2019-20	853-1758	.485
8.	1988-89	977-2018	.484
9.	1990-91	822-1732	.475
10.	2016-17	953-2024	.471

FT Percentage

	Year	FT-FTA	Pct.
1.	2021-22	482-570	.846
2.	2020-21	396-495	.800
3.	2011-12	446-562	.794
4.	2008-09	462-583	.792
5.	2006-07	461-585	.788
6.	2018-19	450-582	.773
7.	2009-10	452-586	.771
	2017-18	464-602	.771
9.	2003-04	433-563	.769
10.	2010-11	478-628	.761



INCIDENTAL STATS AND OVERTIME RESULTS

WINNING MARGIN (MORE THAN 40 POINTS)

Margin	(Score)	Opponent, Year
68	(91-23)	Cornell, 1974-75
58	(97-39)	Bucknell, 1992-93
56	(105-49)	Minnesota, 2021-22
55	(89-34)	Boise State, 1996-97
54	(97-43)	Missouri State, 2012-13
53	(98-45)	WIU, 2011-12
53	(79-26)	Marshalltown, 1976-77
52	(96-44)	NIU, 1977-78
52	(102-50)	NC Central, 2019-20
51	(107-56)	USC Upstate, 2014-15
51	(87-36)	Illinois, 1987-88
49	(100-51)	Minnesota, 1987-88
49	(88-39)	Northern Iowa, 2015-16
48	(95-47)	Idaho State, 2013-14
48	(86-38)	Texas PA, 2001-02
48	(98-50)	Wisconsin, 1987-88
47	(88-41)	Rider, 2005-06
46	(90-44)	Drake, 1992-93
46	(87-41)	Wright State, 1991-92
45	(99-54)	WIU, 2000-01
45	(97-52)	Ohio, 1991-92
45	(90-45)	Oregon State, 1988-89
45	(106-61)	UNI, 1978-79
44	(90-46)	Morgan State, 2017-18
44	(87-43)	NIU, 2007-08
44	(93-49)	Iowa State, 1987-88
43	(93-50)	New Hampshire, 2021-22
43	(86-43)	Creighton, 2001-02
43	(94-51)	Minnesota, 1995-96
43	(92-49)	Bradley, 1999-2000
43	(83-40)	Wyoming, 1988-89
43	(97-54)	Minnesota, 1988-89
43	(84-41)	Minnesota, 1987-88
43	(100-57)	Penn State, 2019-20
42	(87-45)	Texas State, 2008-09
41	(81-40)	Minnesota, 1986-87
41	(88-47)	St. Ambrose, 1976-77
41	(71-30)	Massachusetts, 2016-17
40	(98-58)	Illinois State, 2021-22
40	(85-45)	Ark.-Pine Bluff, 2017-18
40	(82-42)	UW-Mil, 2005-06
40	(92-52)	Northwestern, 2000-01
40	(82-42)	Michigan, 1988-89
40	(89-49)	Michigan St. 1988-89
40	(81-41)	Iowa State, 1984-85

LOSING MARGIN (MORE THAN 30 POINTS)

Margin	(Score)	Opponent, Year
59	(112-53)	Grandview, 1975-76
58	(91-33)	William Penn, 1975-75
57	(96-39)	William Penn, 1975-76
51	(73-22)	William Penn, 1975-75
49	(94-45)	Luther, 1975-76
47	(90-43)	Minnesota, 1981-82
45	(74-29)	William Penn, 1974-75
43	(60-103)	Kansas State, 2002-03
42	(90-48)	Illinois State, 1975-76
40	(87-47)	Penn State, 1984-85
38	(86-48)	Connecticut, 2001-02
36	(85-49)	Ohio State, 2006-07
36	(91-55)	Auburn, 1999-2000
36	(79-43)	W. Kentucky, 1994-95
36	(68-32)	IA Wesleyan, 1974-75
35	(96-61)	Drake, 1981-82
34	(86-52)	Louisville, 2014-15
34	(52-86)	Penn State, 2002-03
34	(105-71)	Notre Dame, 2018-19
34	(93-59)	Maryland, 2019-20
33	(76-43)	California, 2008-09
33	(96-63)	Drake, 1978-79
31	(81-50)	Minnesota, 2004-05
31	(76-45)	William Penn, 1976-77

IOWA'S 100-POINT GAMES

108	Illinois (72), 2019-20
107	Penn State, 2021-22
107	Illinois (68), 2020-21
107	USC Upstate (56), 2014-15
106	N.C. Central (67), 2018-19
106	North Carolina (81), 1989-90
106	Northern Iowa (61), 1978-79
105	Minnesota (49), 2021-22
105	Northern Illinois (80), 1917-18
104	Michigan (80), 2021-22
104	Western Kentucky (67), 2018-19
104	Western Kentucky (97), 2017-18
103	Drake (97), 2020-21
103	Ohio State (89), 2017-18
103	Wisconsin (93), 2006-07
102	NC Central (50), 2019-20
102	Northwestern (99), 2014-15
102	UNC-Wilmington (65), 2013-14
101	Simpson (75), 1978-79
100	Towson (72), 2019-20
100	Penn State (57), 2019-20
100	Drake (98), 2014-15
100	Minnesota (51), 1987-88

OPPONENT'S 100-POINT GAMES

112	Grandview (53), 195-76
105	Notre Dame (71), 2018-19
103	Kansas State (60), 2002-03
103	Brigham Young (79), 1979-80
101	Iowa State (94) - 2ot, 2003-04
101	Missouri State (87), 2000-01
101	Drake (71), 1978-79
100	Ohio State (82), 2014-15
100	Maryland (81), 2016-17

IOWA SINGLE-GAME HIGHS

108	Illinois (72), 2019-20
107	Penn State, 2021-22
107	USC Upstate (56), 2014-15
106	Northern Iowa (61), 1978-79
106	North Carolina (81), 1989-90
106	N.C. Central (39), 2018-19
105	Minnesota (49), 2021-22
105	Northern Illinois (80), 2017-18
104	Michigan (80), 2021-22
104	Western Kentucky (97), 2017-18
104	Western Kentucky (67), 2018-19
103	Ohio State (89), 2017-18
103	Wisconsin (93), 2006-07
102	UNC-Wilmington (65), 2013-14
102	Northwestern (99), 2014-15
101	Simpson (75), 1978-79
100	Minnesota (51), 1987-88
100	Drake (98), 2014-15
99	Western Illinois (54), 2000-01
98	Western Illinois (45), 2011-12
98	Northern Iowa (68), 2002-03
98	Wisconsin (50), 1987-88
97	Michigan (85), 2015-16
97	Pepperdine (68), 2014-15
97	Syracuse (91), 2013-14
97	Dayton (93), 2013-14
97	Missouri State (43), 2012-13
97	Penn State (89) - 3ot, 2008-09
97	Bucknell (39), 1992-93
97	Ohio University (52), 1991-92
97	Minnesota (54), 1988-89
97	DePaul (87), 1980-81
96	Western Illinois (81) - ot, 2015-16
96	Penn State (81), 2001-02
96	Purdue (87), 2000-01
96	Grandview (66), 1979-80
96	Northern Illinois (44), 1977-78
96	Oral Roberts (76), 2016-17
95	Idaho State (47), 2013-14



IOWA WOMEN'S BASKETBALL

INCIDENTAL STATS AND OVERTIME RESULTS

IOWA SINGLE-GAME HIGHS - CONTINUED

95 ___ Northwestern (61), 2000-01
 95 ___ Missouri State (74), 2016-17
 94 ___ Iowa State (101) - 2ot, 2003-04
 94 ___ Minnesota (51), 1995-96
 94 ___ Illinois (75), 2018-19
 93 ___ Florida State (94), 2017-18
 93 ___ Indiana (79), 2010-11
 93 ___ Quinnipiac (73), 2006-07
 93 ___ FIU (86), 2003-04
 93 ___ Saint Louis (64), 2002-03
 93 ___ Iowa State (56), 1987-88
 92 ___ Minnesota (84), 2017-18
 92 ___ Minnesota (76), 2014-15
 92 ___ Drake (72), 2005-06
 92 ___ Northwestern (52), 2000-01
 92 ___ Colorado (66), 2000-01
 92 ___ Bradley (49), 1999-2000
 92 ___ Northern Illinois (59), 1992-93
 92 ___ Robert Morris (63), 2018-19
 91 ___ Bradley (53), 2010-11
 91 ___ Louisiana Tech (95) - 2ot, 2005-06
 91 ___ Creighton (82), 2004-05
 91 ___ Illinois (73), 2003-04
 91 ___ Wisconsin (94), 2000-01
 91 ___ Minnesota (55), 1997-98
 91 ___ Minnesota (82), 1978-79
 91 ___ Wisc.-Platteville (57), 1975-76
 91 ___ Cornell (23), 1974-75
 91 ___ Drake (82), 2018-19
 90 ___ Morgan State (46), 2017-18
 90 ___ Dayton (83), 2014-15
 90 ___ Northwestern (84), 2013-14
 90 ___ Harvard (81), 2011-12
 90 ___ Central Michigan (79), 2010-11
 90 ___ Gonzaga (72), 2001-02
 90 ___ Purdue (75), 2001-02
 90 ___ Drake (44), 1992-93
 90 ___ Northwestern (72), 1991-92
 90 ___ Howard (57), 1989-90
 90 ___ Oregon State (45), 1988-89
 90 ___ Illinois (63), 11987-88
 90 ___ Northern Iowa (55), 1978-79
 90 ___ James Madison (75), 2016-17
 90 ___ Maryland (76), 2018-19

OVERTIME GAMES (30-25)

Iowa State 74, Iowa 71 _____ 12/3/1977
 NW Missouri 73, Iowa 71 _____ 2/28/1980
 Iowa 74, Northern Iowa 68 _____ 1/27/1982
 Iowa 86, Iowa State 75 _____ 12/5/1983
 Iowa 69, Northwestern 66 _____ 2/23/1986
 Penn State 78, Iowa 74 _____ 12/29/1986
 Iowa 70, Indiana 63 _____ 2/24/1989
 Iowa 79, Purdue 67 _____ 2/11/1990
 Purdue 84, Iowa 75 _____ 1/13/1991
 Iowa 85, Wisconsin 76 _____ 3/9/1991
 SMS 61, Iowa 60 _____ 3/22/1992
 Ohio State 73, Iowa 72 _____ 4/3/1993
 Stephen F. Austin 79, Iowa 70 _____ 12/3/1994
 Iowa 65, Kansas 58 _____ 12/3/1995
 Iowa 66, Drake 63 _____ 11/16/1997
 Purdue 75, Iowa 66 _____ 1/11/1998
 Michigan 69, Iowa 65 _____ 1/25/1998
 Purdue 71, Iowa 69 _____ 1/10/1999
 Iowa 89, Oregon 82 _____ 3/17/2001
 Drake 75, Iowa 72 _____ 11/25/2001
 Indiana 78, Iowa 76 _____ 3/1/2002
 Iowa 84, IUPUI 75 _____ 11/23/2002
 NC State 69, Iowa 66 _____ 11/29/2002
 Creighton 84, Iowa 72 _____ 12/28/2003
 Iowa 87, Wisconsin 82 _____ 2/12/2004
 Iowa 91, Creighton 82 _____ 12/10/2004
 Iowa 77, Purdue 71 _____ 2/2/2006
 Minnesota 80, Iowa 78 _____ 1/25/2007
 Iowa 68, Minnesota 66 _____ 1/3/2008
 Iowa 78, Wisconsin 74 _____ 1/13/2008
 South Florida 82, Iowa 79 _____ 11/28/2008
 Penn State 77, Iowa 73 _____ 12/28/2009
 Minnesota 72, Iowa 69 _____ 1/3/2010
 Iowa 68, Wisconsin 60 _____ 2/28/2010
 Kansas State 81, Iowa 78 _____ 12/13/2011
 Iowa 69, Illinois 62 _____ 1/5/2012
 Iowa 85, Wisconsin 79 _____ 2/2/2012
 Iowa 69, Middle Tennessee 63 _____ 11/14/2012
 Iowa 77, Ohio State 71 _____ 1/3/2013
 Iowa 97, Dayton 93 _____ 11/10/2013
 Iowa 78, Nebraska 72 _____ 1/26/2015
 Ohio State 91, Iowa 85 _____ 3/7/2015
 Iowa 96, Western Illinois 81 _____ 11/19/2015
 Iowa 87, Michigan State 83 _____ 2/9/2017
 Iowa 104, Western Kentucky 97 _____ 11/11/2017
 Iowa 71, Michigan State 68 _____ 2/1/2018
 Iowa 77, Rutgers 67 _____ 2/21/2018
 Iowa 77, Princeton 75 _____ 11/20/2019
 Rutgers 78, Iowa 74 _____ 3/1/2020
 Iowa 72, Northwestern 67 _____ 1/28/2022

DOUBLE OVERTIME GAMES (1-5)

Michigan State 71, Iowa 70 _____ 1/15/1995
 Iowa State 101, Iowa 94 _____ 12/3/2003
 Louisiana Tech 95, Iowa 91 _____ 11/22/2005
 George Washington 83, Iowa 77 _____ 11/27/2015
 Indiana 80, Iowa 77 _____ 2/22/2017
 Iowa 91, Indiana 85 _____ 1/12/2020

TRIPLE OVERTIME GAMES (1-0)

Iowa 97, Penn State 89 _____ 2/1/2009



NCAA TOURNAMENT

Individual

Points _____ **35, Caitlin Clark vs. Kentucky, 2021**
 FG _____ **13, Caitlin Clark vs. Kentucky, 2021**
 13, Michelle Edwards vs. S.F. Austin, 1988
 FGA _____ 22, Michelle Edwards vs. S.F. Austin, 1988
3-pt. FG ___ **6, Caitlin Clark vs. Kentucky, 2021**
 3-pt. FGA ___ 13, Arnedo Yarbrough vs. Mount St. Mary's, 1994
 FT _____ 11, Kachine Alexander vs. Georgia Tech, 2009
 FTA _____ 14, Kachine Alexander vs. Georgia Tech, 2009
 Rebounds ___ 19, Megan Gustafson vs. Missouri, 2019
 Assists _____ 14, Samantha Logic vs. Baylor, 2015
 Blocks _____ 5, Bethany Doolittle vs. Baylor, 2015
 5, Tangela Smith vs. Butler, 1996
 Steals _____ 7, Laurie Aaron vs. Old Dominion, 1993

Team

Points _____ 98 vs. Illinois State, 2022
 FG _____ 35, vs. Kentucky, 2021
 FGA _____ 75 vs. Alabama, 1994
 FG% _____ 61.8% vs. Tennessee Tech (34-of-55), 1989
 3-pt. FG ___ 13 vs. Gonzaga, 2011
 3-pt. FGA ___ 29 vs. Gonzaga, 2011
 FT _____ 28 vs. Tennessee, 1993
 FTA _____ 34 vs. Tennessee, 1993
 FT% _____ 95.2% vs. Illinois State (20-of-21), 2022
 Rebounds ___ 48 vs. Southern California, 1988
 Assists _____ 25 vs. Illinois State, 2022
 Blocks _____ 8 vs. Virginia Tech, 2004
 Steals _____ 18 vs. S.F. Austin, 1988

BIG TEN TOURNAMENT

Individual

Points _____ 48, Megan Gustafson vs. Minnesota, 2018
 FG _____ 19, Megan Gustafson vs. Minnesota, 2018
FGA _____ 27, Caitlin Clark vs. Nebraska, 2022
3-pt. FG ___ **7, Gabbie Marshall vs. Rutgers, 2021**
3-pt. FGA ___ **13, Caitlin Clark vs. Nebraska, 2022**
 FT _____ 11, Cara Consuegra vs. Purdue, 2001
 FTA _____ 14, Cara Consuegra vs. Purdue, 2001
 Rebounds ___ 17, Megan Gustafson vs. Indiana, 2019
Assists _____ 11, Caitlin Clark vs. Michigan State, 2021
 11, Samantha Logic vs. Purdue, 2014
 Blocks _____ 6, Chase Coley vs. Michigan, 2016
 6, Bethany Doolittle vs. Ohio State, 2015
 6, Morgan Johnson vs. Nebraska, 2012
 Steals _____ 6, Whitney Jennings vs. Michigan, 2016
 6, Randi Peterson vs. Northwestern, 2000

Team

Points _____ 97 vs. Michigan, 2016
 FG _____ 37 vs. Michigan, 2016
 FGA _____ 70 vs. Ohio State, 2015
 FG% _____ 60.7% vs. Michigan (37-61), 2016
 3-pt. FG ___ 11 vs. Penn State, 2010
 3-pt. FGA ___ 26 vs. Maryland, 2021
 26 vs. Nebraska, 2013
 FT _____ 28 vs. Indiana, 2001
 FTA _____ 35 vs. Indiana, 2001
 FT% _____ 1.000 vs. Purdue (12-of-12), 1998
 .955 vs. Penn State (21-of-22), 2010 * - 20 attempts
 Rebounds ___ 52 vs. Northwestern, 2003
 Assists _____ 28 vs. Michigan, 2016
 Blocks _____ 12 vs. Michigan, 2016
 Steals _____ 15 vs. Illinois, 1997

WNIT

Individual

Points _____ 33, Megan Gustafson vs. South Dakota, 2017
 FG _____ 15, Megan Gustafson vs. South Dakota, 2017
 FGA _____ 19, Crystal Smith vs. Arkansas State, 2005
 19, Jamie Cavey at SMS, 2005
 3-pt. FG ___ 5, Alexa Kastanek vs. Colorado, 2017
 3-pt. FGA ___ 9, Alexa Kastanek vs. Colorado, 2017
 FT _____ 11, Ally Disterhoft vs. Washington State, 2017
 FTA _____ 14, Ally Disterhoft vs. Washington State, 2017
 Rebounds ___ 15, Megan Gustafson vs. Washington State, 2017
 Assists _____ 8, Johanna Solverson, at SMS, 2005
 8, Kathleen Doyle vs. Washington State, 2017
 Blocks _____ 4, Jennie Lillis vs. Marquette, 2003
 Steals _____ 5, Crystal Smith vs Creighton, 2005

Team

Points _____ 95 vs. Missouri State, 2017
 FG _____ 38 vs. Missouri State, 2017
 FGA _____ 68 vs. Saint Louis, 2003
 FG% _____ 62.3% vs. Missouri State, 2017
 3-pt. FG ___ 9 at SMS, 2005
 9 vs. Colorado, 2017
 3-pt. FGA ___ 25 vs. Colorado, 2017
 FT _____ 19 vs. Saint Louis, 2003
 FTA _____ 29 vs. Washington State
 FT% _____ 88.2% vs. Marquette (15-of-17), 2003
 Rebounds ___ 57 vs. Saint Louis, 2003
 Assists _____ 26 at SMS, 2005
 Blocks _____ 9 vs. South Dakota, 2017
 Steals _____ 12 vs. Creighton, 2005



IOWA WOMEN'S BASKETBALL

IOWA COACHING RECORDS

Year	Coach	Overall W-L	Home	Away	Off. Avg.	Def. Avg.	BIG W-L	BIG Finish
1974-75	Lark Birdsong	5-16	1-3	4-13	49.9	---		
1975-76	Lark Birdsong	9-18	3-7	6-11	55.2	---		
1976-77	Lark Birdsong	10-11	3-5	7-6	66.0	---		
1977-78	Lark Birdsong	8-15	3-4	5-11	70.9	---		
1978-79	Lark Birdsong	18-11	7-2	11-9	76.5	---		
1979-80	Judy McMullen	15-14	5-5	10-9	68.5	---		
1980-81	Judy McMullen	8-17	4-4	4-13	72.6	77.8		
1981-82	Judy McMullen	8-17	3-6	5-11	62.4	72.7		
1982-83	Judy McMullen	7-20	6-7	1-13	62.7	70.9	2-16	T-9th
1983-84	C. Vivian Stringer	17-10	10-2	7-8	65.8	58.8	11-7	T-3rd
1984-85	C. Vivian Stringer	20-8	11-1	9-7	64.2	55.4	14-4	2nd
1985-86	C. Vivian Stringer	22-7	14-1	8-6	66.7	57.0	15-3	2nd
1986-87	C. Vivian Stringer	26-5	14-1	12-4	71.1	56.9	17-1	T-1st
1987-88	C. Vivian Stringer	29-2	14-0	15-2	77.6	57.6	17-1	1st
1988-89	C. Vivian Stringer	27-5	14-0	12-5	75.3	59.8	16-2	T-1st
1989-90	C. Vivian Stringer	23-6	11-3	12-3	76.2	57.9	15-3	T-1st
1990-91	C. Vivian Stringer	21-9	11-2	10-7	67.8	59.2	13-5	T-2nd
1991-92	C. Vivian Stringer	25-4	13-1	12-3	70.7	58.0	16-2	1st
1992-93	C. Vivian Stringer	27-4	15-0	12-4	72.8	54.3	16-2	T-1st
1993-94	C. Vivian Stringer	21-7	11-2	10-5	63.9	57.8	13-5	3rd
1994-95	C. Vivian Stringer	11-17	6-5	5-12	58.7	58.6	6-10	9th
1995-96	Angie Lee	27-4	14-0	9-4	69.4	59.4	15-1	1st
1996-97	Angie Lee	18-12	6-5	12-7	67.3	59.9	9-7	T-4th
1997-98	Angie Lee	18-11	10-3	8-8	68.5	65.1	13-3	1st
1998-99	Angie Lee	12-15	7-6	5-9	70.4	72.4	7-9	8th
1999-2000	Angie Lee	9-18	7-6	2-12	67.3	70.7	6-10	7th
2000-01	Lisa Bluder	21-10	12-2	9-8	76.7	69.6	12-4	T-2nd
2001-02	Lisa Bluder	18-11	9-4	9-7	76.2	70.1	10-6	4th
2002-03	Lisa Bluder	18-15	12-5	6-10	72.0	71.0	6-10	7th
2003-04	Lisa Bluder	16-13	7-6	9-7	73.4	73.4	10-6	T-4th
2004-05	Lisa Bluder	23-10	11-4	12-6	69.8	64.4	8-8	6th
2005-06	Lisa Bluder	17-12	11-3	5-6	72.3	66.0	10-6	5th
2006-07	Lisa Bluder	14-16	7-8	7-8	67.8	71.7	6-10	T-8th
2007-08	Lisa Bluder	21-11	13-3	6-5	65.7	60.2	13-5	T-1st
2008-09	Lisa Bluder	21-11	13-2	6-6	68.0	63.9	13-5	T-2nd
2009-10	Lisa Bluder	20-14	12-4	4-8	69.4	66.9	10-8	T-3rd
2010-11	Lisa Bluder	22-9	12-2	10-7	71.0	63.9	10-6	T-3rd
2011-12	Lisa Bluder	19-12	13-2	5-7	71.4	65.9	11-5	T-2nd
2012-13	Lisa Bluder	21-13	12-6	6-6	67.5	62.4	8-8	7th
2013-14	Lisa Bluder	27-9	14-4	7-4	78.2	69.3	11-5	T-4th
2014-15	Lisa Bluder	26-8	18-0	6-5	79.5	72.6	14-4	2nd
2015-16	Lisa Bluder	19-14	11-5	5-7	73.2	71.3	8-10	9th
2016-17	Lisa Bluder	20-14	17-4	2-8	76.1	68.8	8-8	T-8th
2017-18	Lisa Bluder	24-8	13-3	7-3	78.7	68.9	11-5	T-3rd
2018-19	Lisa Bluder	29-7	17-0	7-5	78.4	67.3	14-4	1st
2019-20	Lisa Bluder	23-7	15-0	6-5	79.5	70.5	14-4	3rd
2020-21	Lisa Bluder	20-10	10-3	5-5	86.1	80.3	11-8	6th
2021-22	Lisa Bluder	24-8	12-5	12-3	84.2	70.2	14-4	T-1st
Totals		904-525	481-153	357-335			453-230	

IOWA'S HEAD COACHES

Lark Birdsong

Years at Iowa: 1974-79

Overall Record: 50-71 (.413)

Big Ten Record: ---

Judy McMullen

Years at Iowa: 1979-83

Overall Record: 38-68 (.359)

Big Ten Record: 2-16 (.111)

C. Vivian Stringer

Years at Iowa: 1983-95

Overall Record: 269-84 (.762)

Big Ten Record: 169-45 (.790)

Angie Lee

Years at Iowa: 1995-2000

Overall Record: 84-60 (.583)

Big Ten Record: 50-30 (.625)

Lisa Bluder

Years at Iowa: 2000-present

Overall Record: 463-242 (.657)

Big Ten Record: 232-139 (.625)



1974-75

(5-16 - Lark Birdsong)

Date	Opponent	W-L	Score
11/20	at Drake	L	64-75
11/25	William Penn	L	29-74
12/3	at Grandview	L	unavailable

Big Ten Championship

12/6	Indiana	L	58-86
12/6	Minnesota	W	55-33
12/7	Illinois	W	62-46
12/8	Wisconsin	L	49-65
12/15	at Northern Illinois	W	58-37
1/17	at Mt. Mercy	L	66-76
1/18	Wartburg	L	52-60
1/21	at Iowa Wesleyan	L	58-67
1/25	at Western Illinois	L	50-62
1/28	at William Penn	L	33-91
1/31	Cornell	W	91-23
2/2	Iowa State	L	47-65
2/8	at Northern Iowa	L	39-83

IAIAW District Championship

2/14	William Penn	L	22-73
2/15	Iowa Wesleyan	L	32-68
2/17	Mt. Mercy	L	59-70
3/1	Coe	L	45-47
3/2	Marycrest	W	73-37

1975-76

(9-18 - Lark Birdsong)

Date	Opponent	W-L	Score
11/17	Mt. Mercy	L	41-70
11/18	at Drake	L	62-65
11/25	Upper Iowa	W	70-40
12/2	Coe	L	58-59
12/5	at Iowa State	L	63-92
12/7	at Central Missouri	L	56-72
12/10	Grandview	L	53-112
12/11	Central	L	56-69
1/9	at Mt. Mercy	L	75-90
1/10	Graceland	L	52-54
1/16	Central	W	57-54
1/18	at UW - Platteville	W	91-57
1/20	at Coe	L	51-62
1/24	Illinois State	L	48-90
1/27	Clarke College	W	68-32
1/28	at Luther	L	45-94
1/31	Northern Illinois	L	53-54
2/3	at William Penn	L	39-96

Big Ten Championship

2/4	Illinois	W	63-54
2/4	Michigan State	L	54-83
2/5	Purdue	L	42-53

IAIAW District Championship

2/13	St. Ambrose	W	52-27
2/14	Mt. Mercy	L	35-61
2/14	Coe	W	66-48
2/15	Iowa Wesleyan	W	60-54
2/16	Mt. Mercy	L	49-59
2/16	Drake	W	67-42

1976-77

(10-11 - Lark Birdsong)

Date	Opponent	W-L	Score
11/15	at Marshalltown CC	W	79-26
11/18	at Upper Iowa	W	78-40
11/22	at St. Ambrose	W	88-47
12/2	Central	W	54-52
12/4	Drake	L	59-82
12/7	Iowa Wesleyan	L	47-48
12/17	at Indian Hills CC	W	74-53
1/5	at Illinois	L	54-58
1/19	Mt. Mercy	W	65-61
1/22	UW - Platteville	W	76-53
1/25	Simpson	L	60-69
2/1	William Penn	L	45-76
2/5	at N. Iowa CC	W	70-65
2/6	at Iowa State	L	58-71
2/8	Luther	L	57-76

Big Ten Championships

2/10	Illinois	L	40-53
2/11	Purdue	L	63-67

IAIAW State Championship

2/15	Indian Hills CC	W	70-47
2/18	Drake	L	56-64
2/18	Luther	W	77-71
2/18	Iowa State	L	73-82

1977-78

(8-15 - Lark Birdsong)

Date	Opponent	W-L	Score
11/15	at Simpson	L	78-84
11/18	Drake	L	66-77
11/21	at Luther	L	60-72
11/22	at Grandview	W	88-73
11/29	Central	W	70-44
12/3	Iowa State	L	71-74 (ot)
12/10	at Iowa Wesleyan	W	81-54
12/16	William Penn	L	53-70

Jennies Classic (Warrensburg, MO)

1/12	Central Missouri	L	63-70
1/13	vs. Nebraska	L	63-71
1/14	vs. S. Dakota State	W	73-63
1/17	Iowa Wesleyan	W	76-48
1/21	Illinois	L	60-62
2/4	Northern Iowa	W	74-54
1/31	at Central	L	66-76
1/27	at Northern Illinois	W	96-44
1/29	at Mt. Mercy	L	75-86

Big Ten Championship

2/4	Purdue	L	63-72
2/14	at William Penn	L	57-82
2/18	Minnesota	L	79-84

IAIAW State Championship

2/23	Iowa State	W	77-60
2/24	Drake	L	60-88
2/25	Iowa State	L	82-87

1978-79

(18-11 - Lark Birdsong)

Date	Opponent	W-L	Score
11/15	Simpson	W	101-75
11/17	at William Penn	L	72-81

William Woods Tournament (Fulton, MO)

11/24	vs. Missouri Southern	W	89-84
11/25	vs. Western Illinois	W	75-66
11/25	William Woods	L	58-64
11/27	Northern Iowa	W	106-61
12/2	Wisconsin	W	75-68
12/4	Iowa State	W	87-70
12/8	at Central College	W	76-70
12/12	at Drake	L	80-94
12/15	Nebraska-Omaha	W	63-61
12/23	Minnesota	W	91-82
1/5	at Central Missouri	L	62-72
1/8	at Kansas State	L	80-93
1/9	at NE Missouri	W	62-50
1/19	at Illinois State	W	82-71
1/20	at Illinois	L	53-60
1/23	Mt. Mercy	L	66-71
1/26	at Northern Iowa	W	90-55
1/30	Drake	L	63-96
2/3	at Minnesota	L	79-90
2/6	St. Ambrose	W	82-59

Big Ten Championship

2/8	Michigan	W	79-70
2/9	Minnesota	L	64-86
2/14	Iowa State	W	81-70
2/17	Northwest Missouri	W	71-63
2/19	Grandview	W	72-69

IAIAW State Championship

2/22	Iowa State	W	68-67
2/24	Drake	L	71-101



IOWA WOMEN'S BASKETBALL

ALL-TIME RESULTS

1979-80

(15-14 - Judy McMullen)

Date	Opponent	W-L	Score
11/16	Delta State	L	73-77
11/17	Western Illinois	W	86-55
11/27	William Penn	L	68-69
11/28	Central Missouri	L	76-89
12/1	Wisconsin	W	68-51
12/4	at Grandview	W	96-66
12/11	Drake	L	62-71
12/15	at Iowa State	L	69-80
12/22	at Nebraska	L	66-67
1/3	Brigham Young	L	79-103
1/4	Washington State	W	69-51
1/5	at Utah	L	73-77
1/9	at Illinois	W	71-44
1/14	at Colorado State	W	74-67
1/16	at Texas Women's	W	58-50
1/18	at Texas	L	49-75
1/25	DePaul	W	58-56
1/29	Iowa State	W	66-50
2/2	at South Dakota	W	70-48
2/4	at Drake	L	67-76

Big Ten Championship

2/8	Ohio State	W	61-60
2/9	Northwestern	L	66-69
2/10	Michigan State	W	63-58
2/12	Minnesota	W	70-68
2/16	at NW Missouri	L	50-71
2/23	at Minnesota	L	67-92

IAIAW Sub-Regional Championship

2/28	Northwest Missouri	L	71-73 (ot)
------	--------------------	---	------------

Northern Lights Invitational (Anchorage, AK)

3/14	vs. Wyoming	W	68-65
3/15	at Alaska	W	73-52

1980-81

(8-17 - Judy McMullen)

Date	Opponent	W-L	Score
11/13	Texas	L	62-82
11/15	at Wisconsin	L	69-73
11/21	South Dakota	L	72-75
11/22	Minnesota	L	71-94
11/25	at William Penn	L	64-80
12/2	Iowa State	W	67-66
12/4	vs. Portland State	W	88-82
12/5	vs. Wichita State	L	76-87
12/6	at New Mexico St	W	83-69
12/11	Utah	W	89-83
12/13	at DePaul	W	97-87
12/23	Drake	L	71-74
12/30	at Illinois	L	76-78

Lady Griz Insurance Classic (Missoula, MT)

1/6	at Montana	L	54-63
1/7	vs. Brigham Young	L	76-87
1/10	Grand View	W	81-68
1/13	at South Dakota	L	68-78
1/21	at Iowa State	W	66-62
1/24	at Western Illinois	L	81-83
1/27	Northwest Missouri	W	83-70
1/30	at Minnesota	L	52-71
2/3	at Drake	L	56-83

Big Ten Championship

2/13	Wisconsin	L	67-88
2/20	at UIC	L	77-78
2/21	at Northwestern	L	63-85

1981-82

(8-17 - Judy McMullen)

Date	Opponent	W-L	Score
11/15	Minnesota	L	52-77

Cal-Poly Straw Hat Pizza Classic (San Luis Obispo, CA)

11/19	vs. Pacific	L	70-81
11/20	vs. Biola	W	73-68
11/21	Cal-Poly	W	64-57
12/2	at Iowa State	L	59-82
12/6	Northwestern	L	80-92
12/11	William Penn	L	68-85
12/12	Illinois	L	51-76
12/19	UIC	W	69-52
1/5	Northern Illinois	L	57-69
1/8	Western Illinois	W	72-68
1/12	at National College	W	66-59
1/21	Iowa State	W	62-44
1/23	at Central Missouri	L	53-81
1/25	at Minnesota	L	43-90
1/27	at Northern Iowa	W	74-68 (ot)
1/29	at Nebraska-Omaha	L	54-64
1/30	at Creighton	L	66-74
2/6	Drake	L	63-77

Big Ten Tournament

2/12	Wisconsin	L	64-78
2/17	at Grandview	L	54-76
2/20	at Drake	L	61-96
2/26	Central Missouri	W	68-62
3/3	Wisconsin	L	64-78

IAIAW Region 6 Championship

3/11	Iowa State	L	52-64
------	------------	---	-------

1982-83

(7-20, 2-16 - Judy McMullen)

Date	Opponent	W-L	Score
11/19	at Bradley	W	85-82
11/23	Iowa State	W	64-59
12/5	at Drake	L	75-88

Sun Devil/Dial Classic (Tempe, AZ)

12/9	vs. California	L	66-89
12/10	vs. Wyoming	L	63-79
12/11	Idaho State	W	74-65
12/18	National College	W	71-52
12/30	at Northern Illinois	L	71-74
1/7	at Michigan State	L	56-64
1/9	at Michigan	L	62-83
1/12	Northern Iowa	W	66-65
1/16	Northwestern	L	56-71
1/21	Minnesota	L	62-73
1/23	Wisconsin	L	47-68
1/28	at Ohio State	L	57-77
1/30	at Indiana	L	51-68
2/4	Illinois	L	69-71
2/6	Purdue	W	76-70
2/11	at Purdue	L	53-63
2/14	at Illinois	L	69-71
2/18	Indiana	L	59-65
2/20	Ohio State	L	57-72
2/23	at Wisconsin	L	44-68
2/27	at Minnesota	L	53-78
3/4	at Northwestern	L	54-81
3/10	Michigan	W	72-50
2/12	Michigan State	L	62-70

1983-84

(17-10, 11-7 - C. Vivian Stringer)

Date	Opponent	W-L	Score
11/28	Drake	L	56-58
12/1	at Northern Iowa	W	71-64
12/5	at Iowa State	W	86-75 (ot)

Indiana State Classic (Terre Haute, IN)

12/9	at Indiana State	W	82-53
12/10	vs. Evansville	W	76-64
12/16	Bradley	W	70-46

Dial Classic (Miami, FL)

12/30	vs. Connecticut	W	78-43
12/31	vs. Northern Illinois	L	65-69
1/3	at Delta State	L	70-93
1/6	Michigan State	W	70-62
1/6	Michigan	W	70-51
1/8	at Northwestern	L	51-59
1/18	at Minnesota	L	55-57
1/22	at Wisconsin	L	49-50
1/27	Ohio State	L	56-64
1/29	Indiana	W	54-50
2/2	at Illinois	L	55-64
2/5	at Purdue	W	49-39
2/10	Purdue	W	78-40



ALL-TIME RESULTS

2/13	Illinois	W	74-65
2/17	at Indiana	L	62-68
2/19	at Ohio State	L	60-82
2/24	Wisconsin	W	46-37
2/26	Minnesota	W	79-58
3/3	Northwestern	W	72-61
3/8	at Michigan	W	71-54
3/10	at Michigan State	W	72-62

1984-85

(20-8, 14-4 - C. Vivian Stringer)

Date	Opponent	W-L	Score
11/28	at Drake	L	59-69

San Jose State Classic (San Jose, CA)

11/30	vs. S. California	L	57-77
12/1	at San Jose State	W	67-45
12/9	Illinois State	W	65-57
12/15	Iowa State	W	81-41

La Salle Tournament (Philadelphia, PA)

12/27	vs. SW Louisiana	W	62-39
12/28	at La Salle	W	70-51
12/29	Saint Joseph's	L	60-61
1/2	at Penn State	L	47-87
1/4	at Purdue	W	68-54
1/6	at Illinois	W	66-61
1/9	Nebraska	W	62-41
1/10	Minnesota	W	60-38
1/17	Michigan State	W	53-36
1/19	Michigan	W	70-45
1/24	at Northwestern	W	70-51
1/26	at Wisconsin	L	54-65
1/31	Indiana	W	69-49
2/3	Ohio State	L	47-56
2/8	at Minnesota	W	66-58
2/15	at Michigan	W	79-49
2/17	at Michigan State	W	77-55
2/22	Wisconsin	W	64-52
2/24	Northwestern	W	71-61
3/1	at Ohio State	L	41-64
3/3	at Indiana	L	48-63
3/7	Illinois	W	79-66
3/9	Purdue	W	85-61

1985-86

(22-7, 15-3 - C. Vivian Stringer)

Date	Opponent	W-L	Score
11/22	Bradley	W	75-39
11/23	Memphis	W	77-56
11/25	Creighton	W	66-60

Amana-Hawkeye Classic (Iowa City)

11/22	Bradley	W	75-39
11/23	Memphis	W	77-56
11/25	Creighton	W	66-60

Louisiana St. Crawfish Classic (Baton Rouge, LA)

11/29	vs. Miami, Fla.	W	83-63
11/30	at Louisiana State	L	56-57
12/2	at W. Kentucky	L	67-77
12/4	at Iowa State	W	63-57

12/8	Penn State	W	65-63
12/11	Drake	L	63-64
1/3	Purdue	W	79-52
1/5	Illinois	W	74-57
1/10	at Minnesota	W	66-63
1/17	at Michigan State	W	60-57
1/19	at Michigan	L	56-58
1/24	Northwestern	W	72-58
1/26	Wisconsin	W	68-32
1/31	at Indiana	W	47-46
2/2	at Ohio State	L	54-70
2/7	Minnesota	W	61-51
2/10	Miami, Fla.	W	75-46
2/14	Michigan	W	63-42
2/16	Michigan State	W	61-48
2/21	at Wisconsin	W	61-47
2/23	at Northwestern	W	69-66 (ot)
2/28	Ohio State	W	75-64
3/2	Indiana	W	63-47
3/6	at Illinois	L	68-78
3/8	at Purdue	W	80-63

NCAA Championships - 2nd Round (Knoxville, TN)

3/20	at Tennessee	L	68-73
------	--------------	---	-------

1986-87

(26-5, 17-1 - C. Vivian Stringer)

Date	Opponent	W-L	Score
11/29	Boston	W	70-48
11/30	Tennessee	L	56-74

Amana-Hawkeye Classic (Iowa City)

12/2	at Nebraska	L	74-85
12/3	at Drake	W	71-57
12/4	Iowa State	W	70-51
12/13	at Illinois State	W	71-56
12/21	Western Kentucky	W	67-47

North Carolina State Classic (Raleigh, NC)

12/29	vs. Penn State	L	74-78 (ot)
12/30	vs. Indiana	W	63-56
1/2	at Wisconsin	W	83-44
1/4	at Northwestern	W	72-61
1/7	Louisiana State	W	68-49
1/9	Minnesota	W	81-40
1/19	Illinois	W	80-53
1/18	Purdue	W	68-54
1/23	at Indiana	W	60-49
1/25	at Ohio State	L	54-67
1/30	Michigan State	W	83-61
2/1	Michigan	W	75-54
2/6	at Minnesota	W	78-60
2/13	at Purdue	W	86-68
2/15	at Illinois	W	70-54
2/20	Ohio State	W	66-54
2/22	Indiana	W	71-50
2/27	at Michigan	W	78-54
3/1	at Michigan State	W	71-49
3/4	Northwestern	W	70-53

3/7	Wisconsin	W	78-56
-----	-----------	---	-------

NCAA Championships - 2nd Round (Iowa City)

3/15	New Orleans	W	68-46
------	-------------	---	-------

NCAA Midwest Regional (Monroe, LA)

3/19	vs. Georgia	W	62-60
3/21	vs. Louisiana Tech	L	65-66

1987-88

(29-2, 17-1 - C. Vivian Stringer)

Date	Opponent	W-L	Score
11/28	Missouri	W	85-71
11/28	Georgia	W	66-56
11/29	at Iowa State	W	93-49

Amana-Hawkeye Classic (Iowa City)

11/28	Missouri	W	85-71
11/28	Georgia	W	66-56
11/29	at Iowa State	W	93-49

Northern Illinois Fastbreak Fest (DeKalb, IL)

12/5	vs. Long Beach St	W	82-75
12/6	at Northern Illinois	W	81-73
12/11	Nebraska	W	68-58

Burger King/Orange Bowl Classic (Miami, FL)

12/28	vs. Auburn	W	73-69
12/29	vs. Virginia	W	75-59
12/30	vs. Texas	W	75-65
1/8	at Wisconsin	W	79-59
1/10	Northwestern	W	81-43
1/15	at Minnesota	W	84-41
1/22	at Illinois	W	90-63
1/24	at Purdue	W	67-57
1/29	Indiana	W	72-48
1/31	Ohio State	W	75-64
2/2	at Michigan State	W	77-52
2/5	at Michigan	W	89-54
2/12	Minnesota	W	100-51
2/16	Drake	W	74-38
2/19	Purdue	W	66-52
2/21	Illinois	W	87-36
2/26	at Ohio State	L	54-58
2/28	at Indiana	W	71-47
3/4	Michigan	W	76-55
3/6	Michigan State	W	52-46
3/10	at Northwestern	W	76-66
3/12	Wisconsin	W	98-50

NCAA Championships - 2nd Round (Iowa City)

3/18	Stephen F. Austin	W	83-65
------	-------------------	---	-------

NCAA West Regional (Long Beach, CA)

3/24	vs. S. California	W	79-67
3/26	at Long Beach St	L	78-98

THE PROGRAM | COACHES/STAFF | THE HAWKEYES | HONORS/AWARDS | HISTORY/RECORDS | MEDIA INFORMATION





IOWA WOMEN'S BASKETBALL

ALL-TIME RESULTS

1988-89

(27-5, 16-2 - C. Vivian Stringer)

Date ___ **Opponent** ___ **W-L** ___ **Score**

Hawaii Wahine Classic (Honolulu, HI)

11/25 ___ vs. Wyoming ___ W ___ 83-40
11/26 ___ vs. Louisiana Tech ___ L ___ 58-62
11/27 ___ vs. Washington ___ W ___ 53-51

Kansas Dial Soap Classic (Lawrence, KS)

12/2 ___ vs. Grambling State ___ W ___ 80-66
12/3 ___ at Kansas ___ L ___ 63-67
12/7 ___ Iowa State ___ W ___ 79-46

Amana-Hawkeye Classic (Iowa City)

12/10 ___ Miami of Ohio ___ W ___ 73-44
12/11 ___ Wake Forest ___ W ___ 78-62
12/22 ___ Oregon State ___ W ___ 90-45

Burger King/Pepsi Classic (Miami, FL)

12/28 ___ vs. Oklahoma ___ W ___ 86-69
12/29 ___ vs. Nebraska ___ W ___ 84-67
1/6 ___ Michigan ___ W ___ 82-42
1/8 ___ Michigan State ___ W ___ 89-49
1/13 ___ at Illinois ___ W ___ 82-64
1/15 ___ Ohio State ___ W ___ 84-70
1/18 ___ at Drake ___ W ___ 71-65
1/21 ___ Minnesota ___ W ___ 97-54
1/27 ___ Indiana ___ W ___ 77-61
1/29 ___ at Purdue ___ L ___ 56-67
2/3 ___ at Wisconsin ___ W ___ 67-57
2/5 ___ at Northwestern ___ W ___ 63-53
2/10 ___ Purdue ___ W ___ 66-64
2/12 ___ Illinois ___ W ___ 82-50
2/17 ___ at Minnesota ___ W ___ 80-73
2/21 ___ at Ohio State ___ L ___ 57-66
2/24 ___ at Indiana ___ W ___ 70-63 (ot)
3/3 ___ Northwestern ___ W ___ 77-46
3/5 ___ Wisconsin ___ W ___ 78-52
3/9 ___ at Michigan ___ W ___ 79-61
3/11 ___ at Michigan State ___ W ___ 74-63

NCAA Championships - 2nd Round (Iowa City)
3/18 ___ Tennessee Tech ___ W ___ 77-75
NCAA Midwest Regional (Ruston, LA)
3/23 ___ vs. Stanford ___ L ___ 74-98

1989-90

(23-6, 15-3 - C. Vivian Stringer)

Date ___ **Opponent** ___ **W-L** ___ **Score**

Amana-Hawkeye Classic (Iowa City)

11/25 ___ Howard ___ W ___ 90-57
11/26 ___ Connecticut ___ W ___ 81-49
11/29 ___ at Nebraska ___ W ___ 74-55

Louisiana Tech Dial Soap Classic (Ruston, LA)

12/1 ___ vs. #21 Saint Joseph's ___ W ___ 76-57
12/2 ___ at #2 Louisiana Tech ___ L ___ 82-85
12/8 ___ DePaul ___ W ___ 70-58
12/10 ___ Drake ___ W ___ 70-58
12/17 ___ at Iowa State ___ W ___ 75-55

Hilton Head Island Super Shootout (Hilton Head, SC)

12/28 ___ at #20 South Carolina ___ L ___ 76-82
12/29 ___ vs. North Carolina ___ W ___ 106-81
1/5 ___ at Michigan State ___ L ___ 61-62
1/7 ___ at Michigan ___ W ___ 65-54
1/12 ___ Illinois ___ W ___ 85-51
1/14 ___ Purdue ___ L ___ 63-66
1/19 ___ at Minnesota ___ W ___ 79-43
1/26 ___ at Indiana ___ W ___ 63-52
1/28 ___ at Ohio State ___ W ___ 71-48
2/2 ___ Wisconsin ___ W ___ 84-52
2/4 ___ Northwestern ___ L ___ 63-64
2/9 ___ at Illinois ___ W ___ 59-51
2/11 ___ at Purdue ___ W ___ 70-67 (ot)
2/16 ___ Minnesota ___ W ___ 87-58
2/23 ___ Ohio State ___ W ___ 94-51
2/25 ___ Indiana ___ W ___ 85-47
3/2 ___ at #13 Northwestern ___ W ___ 64-43
3/4 ___ at Wisconsin ___ W ___ 79-60
3/8 ___ Michigan ___ W ___ 78-47
3/10 ___ Michigan State ___ W ___ 86-58

NCAA Championships - 2nd Round (Iowa City)

3/17 ___ Vanderbilt ___ L ___ 56-61

1990-91

(21-9, 13-5 - C. Vivian Stringer)

Date ___ **Opponent** ___ **W-L** ___ **Score**

Amana-Hawkeye Classic (Iowa City)

11/24 ___ UCLA ___ W ___ 81-52
11/25 ___ #19 Louisiana State ___ W ___ 73-65
11/29 ___ at #23 Connecticut ___ W ___ 58-41
12/1 ___ at #17 Penn State ___ L ___ 62-82
12/4 ___ at Drake ___ W ___ 74-49
12/8 ___ at DePaul ___ W ___ 66-52
12/16 ___ Nebraska ___ W ___ 80-46
12/30 ___ at #16 Washington ___ L ___ 61-71
1/2 ___ at Wisconsin ___ L ___ 67-78

Big Ten - SEC Challenge (Iowa City)

1/5 ___ vs. #9 Georgia ___ L ___ 51-62
1/11 ___ Illinois ___ W ___ 63-47
1/13 ___ #8 Purdue ___ L ___ 75-84 (ot)
1/18 ___ at Indiana ___ L ___ 59-74
1/20 ___ at Ohio State ___ W ___ 88-68
1/25 ___ Minnesota ___ W ___ 70-51
2/1 ___ Michigan State ___ L ___ 54-64
2/3 ___ Michigan ___ W ___ 79-60
2/5 ___ at #18 Northwestern ___ W ___ 64-60
2/8 ___ at #4 Purdue ___ W ___ 56-53
2/10 ___ at Illinois ___ W ___ 63-43
2/15 ___ Ohio State ___ W ___ 70-47
2/17 ___ Indiana ___ W ___ 86-55
2/22 ___ at Minnesota ___ W ___ 70-46
2/25 ___ Louisiana Tech ___ W ___ 72-57
3/1 ___ at Michigan ___ W ___ 76-64
3/3 ___ at Michigan State ___ L ___ 48-49

3/7 ___ #20 Northwestern ___ W ___ 67-58

3/9 ___ Wisconsin ___ W ___ 85-76 (ot)

NCAA Championships - 1st Round (Missoula, MT)

3/13 ___ at Montana ___ W ___ 64-53

NCAA Championships - 2nd Round (Seattle, WA)

3/16 ___ at #12 Washington ___ L ___ 53-70

1991-92

(25-4, 16-2 - C. Vivian Stringer)

Date ___ **Opponent** ___ **W-L** ___ **Score**

11/23 ___ at Kentucky ___ W ___ 77-68

11/27 ___ Iowa State ___ W ___ 70-58

Amana-Hawkeye Classic (Iowa City)

11/30 ___ Ohio University ___ W ___ 97-52

12/1 ___ #21 Washington ___ W ___ 58-39

Mid-America Classic (Columbia, MO)

12/6 ___ vs. Wright State ___ W ___ 87-41

12/7 ___ at Missouri ___ W ___ 89-62

12/11 ___ at Nebraska ___ W ___ 64-59

SEC-Big Ten Challenge (Iowa City)

12/28 ___ #4 Vanderbilt ___ L ___ 65-95

1/3 ___ #6 Penn State ___ W ___ 61-53

1/10 ___ Minnesota ___ W ___ 85-68

1/13 ___ at Louisiana Tech ___ W ___ 61-57

1/17 ___ Indiana ___ W ___ 80-71

1/19 ___ Ohio State ___ W ___ 73-56

1/24 ___ at Michigan State ___ W ___ 71-64

1/26 ___ at Michigan ___ W ___ 73-61

1/31 ___ Illinois ___ W ___ 68-42

2/2 ___ #10 Purdue ___ W ___ 65-64

2/7 ___ at Wisconsin ___ L ___ 58-74

2/9 ___ at Northwestern ___ W ___ 90-72

2/14 ___ at Ohio State ___ W ___ 68-59

2/16 ___ at Indiana ___ W ___ 59-57

2/21 ___ Michigan ___ W ___ 81-45

2/23 ___ Michigan State ___ W ___ 70-47

2/28 ___ at #14 Purdue ___ L ___ 64-72

3/1 ___ at Illinois ___ W ___ 56-36

3/4 ___ Northwestern ___ W ___ 73-65

3/8 ___ #23 Wisconsin ___ W ___ 63-36

3/12 ___ at Minnesota ___ W ___ 65-47

NCAA Championships - Second Round (Iowa City)

3/22 ___ #10 Missouri State ___ L ___ 60-61 (ot)



ALL-TIME RESULTS

THE PROGRAM | COACHES/STAFF | THE HAWKEYES | HONORS/AWARDS | HISTORY/RECORDS | MEDIA INFORMATION

1992-93

(27-4, 16-2 - C. Vivian Stringer)

Date	Opponent	W-L	Score
12/4	at Pittsburgh	W	70-59
12/6	at #4 Maryland	W	53-50

Amana-Hawkeye Classic (Iowa City)

12/11	West Virginia	W	74-44
12/11	Charlotte	W	60-38
12/20	Drake	W	90-44

FIU Sun and Fun Classic (Miami, FL)

1/2	vs. Bucknell	W	97-39
1/3	vs. #10 Colorado	L	70-72
1/4	vs. Eastern Kentucky	W	67-63
1/8	Wisconsin	W	65-39
1/10	at Minnesota	W	75-47
1/15	at Illinois	W	65-57
1/17	at Northwestern	W	60-55
1/22	#23 Indiana	W	79-50
1/26	#24 Northern Illinois	W	92-59
1/29	at Michigan	W	84-54
1/31	at Michigan State	W	75-55
2/5	#6 Ohio State	W	79-62
2/7	#4 Penn State	W	84-59
2/12	Northwestern	W	68-62
2/14	Illinois	W	77-58
2/19	at Purdue	W	63-55
2/21	at Indiana	W	68-46
2/26	Michigan State	W	76-46
2/28	Michigan	W	71-34
3/5	at #8 Penn State	L	64-70
3/7	at #4 Ohio State	L	60-72
3/12	Minnesota	W	83-59

1994-95

(11-17, 6-10 - C. Vivian Stringer)

Date	Opponent	W-L	Score
3/16	Mount St. Mary's	W	70-47
3/20	#13 Alabama	L	78-84

NCAA Championships - 1st Round (Iowa City)

3/16	Mount St. Mary's	W	70-47
------	------------------	---	-------

NCAA Championships - 2nd Round (Iowa City)

3/20	#13 Alabama	L	78-84
------	-------------	---	-------

Prairie Lights Hawkeye Classic (Iowa City)

11/26	James Madison	W	60-30
11/27	#20 USC	W	65-55
11/30	at Missouri State	L	48-60

Stephen F. Austin Dial Classic (Nacogdoches, TX)

12/2	vs. Florida Atlantic	W	67-42
12/3	at Stephen F. Austin	L	70-79 (ot)
12/8	Creighton	L	53-63

Stanford Cardinal Classic (Stanford, CA)

12/17	vs. NW Louisiana St	L	53-54
12/18	vs. St. Mary's (Calif.)	W	73-48
12/20	at UC Santa Barbara	L	48-61
12/28	Illinois	W	59-51
12/30	Michigan	W	53-36

NCAA Championships - 2nd Round (Norfolk, VA)

12/2	vs. Florida Atlantic	W	67-42
------	----------------------	---	-------

NCAA Mid-east Regional (Iowa City)

1/6	at Wisconsin	L	62-72
-----	--------------	---	-------

NCAA Women's Final Four (Atlanta, GA)

4/3	vs. #4 Ohio State	L	72-73 (ot)
-----	-------------------	---	------------

1993-94

(21-7, 13-5 - C. Vivian Stringer)

Date	Opponent	W-L	Score
1/29	vs. Houston	W	59-44
12/29	vs. Houston	W	59-44
12/30	at #9 USC	W	50-49
1/5	Minnesota	W	69-59
1/7	at Wisconsin	W	74-67
1/14	Illinois	W	53-37
1/16	#18 Northwestern	W	67-59

Prairie Lights Hawkeye Classic (Iowa City)

11/28	#4 Louisiana Tech	W	70-66
12/1	at Drake	W	73-64
12/5	#20 Missouri State	W	67-55
12/19	at James Madison	W	72-44
12/21	at West Virginia	W	69-57

USC Christmas Tournament (Los Angeles, CA)

12/29	vs. Houston	W	59-44
12/30	at #9 USC	W	50-49
1/5	Minnesota	W	69-59
1/7	at Wisconsin	W	74-67
1/14	Illinois	W	53-37
1/16	#18 Northwestern	W	67-59

Big Ten Tournament (Indianapolis, IN)

1/21	at Indiana	L	58-82
1/25	at Northern Illinois	L	56-59
1/28	Michigan	W	78-56
1/30	Michigan State	W	54-46
2/4	at #22 Ohio State	W	64-61
2/6	at #1 Penn State	L	61-63
2/11	at Northwestern	L	47-55
2/13	at Illinois	W	55-52
2/18	#9 Purdue	W	62-48
2/20	Indiana	L	59-63
2/25	at Michigan State	W	63-56
2/27	at Michigan	W	65-55
3/4	#2 Penn State	W	78-68
3/6	Ohio State	W	59-57
3/11	at Minnesota	L	58-64

1995-96

(27-4, 15-1 - Angie Lee)

Date	Opponent	W-L	Score
11/24	Stephen F. Austin	W	64-58
11/25	UC Santa Barbara	W	68-57
11/29	at Creighton	W	68-41

Prairie Lights Hawkeye Classic (Iowa City)

11/24	Stephen F. Austin	W	64-58
11/25	UC Santa Barbara	W	68-57
11/29	at Creighton	W	68-41

Kansas Dial Classic (Lawrence, KS)

12/2	vs. Saint Joseph's	W	66-49
12/3	at #13 Kansas	W	65-58 (ot)
12/7	Drake	W	67-44

Carolinas Holiday Beach Classic (Myrtle Beach, SC)

12/19	vs. Appalachian State	W	68-66
12/20	vs. #10 Georgia	L	52-79
12/21	vs. #16 North Carolina	W	73-64
12/27	at Illinois	W	73-64
12/29	at Michigan	W	69-53

Big Ten Tournament (Indianapolis, IN)

1/5	#17 Wisconsin	W	68-48
1/7	Western Kentucky	W	68-54
1/12	#18 Purdue	W	68-57
1/14	Michigan State	W	75-56
1/19	at Indiana	W	64-56
1/21	at #17 Northwestern	W	64-51
1/28	Minnesota	W	94-51
2/2	at Ohio State	W	82-75
2/4	Indiana	W	77-51
2/9	at Michigan State	W	71-65
2/11	at Purdue	L	42-62
2/16	#9 Penn State	W	81-69
2/18	at #11 Wisconsin	W	67-63
2/23	Michigan	W	74-52
2/25	Illinois	W	73-55

NCAA Championships - 1st Round (Iowa City)

1/21	at #17 Northwestern	W	64-51
------	---------------------	---	-------

NCAA Championships - 2nd Round (Iowa City)

1/28	Minnesota	W	94-51
------	-----------	---	-------

NCAA Mid-east Regional - Semifinal (Rosemont, IL)

3/21	vs. #12 Vanderbilt	L	63-74
------	--------------------	---	-------

Big Ten Tournament (Indianapolis, IN)

3/1	vs. Illinois	W	74-56
3/2	vs. #18 Purdue	L	68-76

NCAA Championships - 1st Round (Iowa City)

3/14	Butler	W	72-67
------	--------	---	-------

NCAA Championships - 2nd Round (Iowa City)

3/16	DePaul	W	72-71
------	--------	---	-------

NCAA Mid-east Regional - Semifinal (Rosemont, IL)

3/21	vs. #12 Vanderbilt	L	63-74
------	--------------------	---	-------

1996-97

(18-12, 9-7 - Angie Lee)

Date	Opponent	W-L	Score
11/15	Illinois State	W	66-41
11/17	#20 Notre Dame	L	50-61
11/19	Iowa State	W	64-53

Kona Invite (Kailua-Kona, HI)

12/6	vs. Boise State	W	89-34
12/7	vs. Pacific	W	80-60
12/8	vs. Nebraska	L	67-73

Big Ten-SEC Challenge (Gainesville, FL)

12/13	at Florida	L	58-68
12/21	at Drake	L	59-80
12/28	at Minnesota	W	61-48





IOWA WOMEN'S BASKETBALL

ALL-TIME RESULTS

12/30	at Ohio State	W	69-59
1/2	at #14 W. Kentucky	W	61-48
1/5	#13 Wisconsin	L	63-69
1/10	at Northwestern	W	73-61
1/12	at Purdue	L	52-62
1/21	Penn State	L	60-61
1/24	at Indiana	W	78-58
1/26	Michigan	L	63-75
1/31	at #25 Illinois	L	75-83
2/2	#23 Michigan State	W	82-62
2/7	Purdue	L	48-53
2/9	Northwestern	W	80-56
2/14	at #16 Wisconsin	L	56-59
2/16	at Penn State	W	66-63
2/21	Ohio State	W	80-59
2/23	Minnesota	W	78-42

Big Ten Tournament (Indianapolis, IN)

2/28	vs. Northwestern	W	78-68
3/1	vs. Indiana	W	87-53
3/2	vs. #18 Illinois	W	63-56

NCAA Championships - 1st Round (Storrs, CT)

3/14	vs. NC State	W	56-50
------	--------------	---	-------

NCAA Championships - 2nd Round (Storrs, CT)

3/16	at #1 Connecticut	L	53-72
------	-------------------	---	-------

1997-98

(18-11, 13-3 - Angie Lee)

Date	Opponent	W-L	Score
11/16	Drake	W	66-63 (ot)

Reebok Classic (Boston, MA)

11/23	vs. Arkansas	L	57-83
11/25	vs. #6 Connecticut	L	55-65

Prairie Lights Classic (Iowa City)

11/29	CS Northridge	W	67-56
11/30	Washington	L	62-63

Central Fidelity Invite (Richmond, VA)

12/6	vs. #4 La. Tech	L	58-83
12/7	at Richmond	W	78-66
12/13	Iowa State	L	57-74

Honda Elite Four Classic (Orlando, FL)

12/21	vs. #8 Vanderbilt	L	54-60
12/28	Minnesota	W	91-55
12/30	Ohio State	W	66-57
1/2	at Penn State	W	78-69
1/9	Northwestern	W	65-58
1/11	#23 Purdue	L	66-75 (ot)
1/20	at Wisconsin	W	66-63
1/23	Indiana	W	68-61
1/25	at Michigan	L	65-69 (ot)
1/30	#8 Illinois	W	82-71
2/1	at Michigan State	L	62-66
2/6	at Purdue	W	73-67
2/8	at Northwestern	W	79-72
2/13	#19 Wisconsin	W	87-76
2/15	Penn State	W	73-49
2/20	at Ohio State	W	74-71

2/22	at Minnesota	W	71-59
------	--------------	---	-------

Big Ten Tournament (Indianapolis, IN)

2/28	vs. Ohio State	W	72-54
3/1	vs. #25 Purdue	L	60-61

NCAA Championships - 1st Round (Iowa City)

3/13	Massachusetts	W	77-59
------	---------------	---	-------

NCAA Championships - 2nd Round (Iowa City)

3/15	Kansas	L	58-62
------	--------	---	-------

1998-99

(12-15, 7-9 - Angie Lee)

Date	Opponent	W-L	Score
11/15	at Washington	L	76-84
11/17	#21 Iowa State	L	65-81
11/20	Weber State	W	77-57
11/22	Western Kentucky	L	65-68

Prairie Lights Classic (Iowa City)

11/27	Missouri	W	75-68
11/28	Princeton	W	59-44

Syracuse Carrier Classic (Syracuse, NY)

12/4	vs Kent State	W	62-58
12/5	at Syracuse	W	70-64
12/8	at Drake	L	73-86
12/20	at Auburn	L	55-78
12/28	Illinois	W	89-86
1/3	at Wisconsin	L	72-79
1/5	at Minnesota	L	58-66
1/8	Indiana	W	77-76
1/10	#3 Purdue	L	69-71 (ot)
1/15	at #20 Penn State	L	60-66
1/17	at Michigan State	L	64-70
1/22	Michigan	L	67-86
1/29	Michigan State	L	69-81
1/31	#21 Penn State	L	64-88
2/5	at Ohio State	L	66-70
2/7	at Indiana	W	73-69
2/12	Minnesota	W	79-62
2/14	Northwestern	W	86-69
2/19	at Michigan	W	78-75
2/21	at Illinois	L	73-86

Big Ten Tournament (Indianapolis, IN)

2/28	vs. Northwestern	L	71-75
------	------------------	---	-------

1999-2000

(9-18, 6-10 - Angie Lee)

Date	Opponent	W-L	Score
11/19	at Marquette	L	64-69
11/21	#1 Connecticut	L	45-73

Gazette Hawkeye Challenge (Iowa City)

11/27	Bradley	W	92-49
11/28	Syracuse	W	76-73
12/2	at Utah	L	61-70
12/4	at Weber State	W	73-55
12/11	at #9 Iowa State	L	69-79
12/18	#8 Auburn	L	55-91
12/20	Drake	L	59-84

12/30	at #8 Penn State	L	63-80
-------	------------------	---	-------

1/2	Indiana	W	82-68
1/7	at #15 Illinois	L	60-86
1/9	at Northwestern	L	52-53
1/13	Minnesota	W	80-51
1/16	#6 Penn State	L	64-78
1/20	Michigan State	L	77-82
1/23	at Michigan	L	78-82
1/27	Wisconsin	W	66-62
1/30	at Arkansas	L	65-72
2/3	at Indiana	L	67-70
2/6	at Michigan State	L	64-74
2/13	#25 Illinois	W	80-73
2/17	Ohio State	W	68-60
2/20	at Minnesota	W	77-53
2/24	Michigan	L	61-78
2/27	at #21 Purdue	L	59-73

Big Ten Tournament (Indianapolis, IN)

3/2	vs. Northwestern	L	59-68
-----	------------------	---	-------

2000-01

(21-10, 12-4 - Lisa Bluder)

Date	Opponent	W-L	Score
11/17	Marquette	W	70-57
11/19	Utah	L	42-66
11/22	#8 Iowa State	L	76-86

Gazette Hawkeye Challenge (Iowa City)

11/25	Western Illinois	W	99-54
11/26	Nevada	W	73-59
12/1	at Mount St. Mary's	W	89-63
12/3	at George Washington	L	64-78
12/7	at #18 Missouri St	L	87-101
12/10	Colorado	W	92-66
12/16	at Drake	L	58-73
12/28	Northwestern	W	95-61
12/31	at Wisconsin	L	91-94
1/4	at #8 Purdue	L	58-73
1/7	Michigan	W	79-58
1/14	Wisconsin	W	74-68
1/17	at Ohio State	L	52-79
1/21	#13 Penn State	W	79-64
1/25	at Northwestern	W	92-52
2/1	at Michigan State	W	71-56
2/4	Indiana	W	83-56
2/8	#5 Purdue	W	96-87
2/11	at Minnesota	W	82-71
2/15	at Michigan	L	78-80
2/18	Ohio State	W	74-59
2/22	Michigan State	W	50-47
2/25	at Illinois	W	75-64

Big Ten Tournament (Grand Rapids, MI)

3/2	vs. Indiana	W	81-76
3/3	vs. Illinois	W	86-79
3/4	vs. #7 Purdue	W	75-70



ALL-TIME RESULTS

NCAA Championships - 1st Round (Salt Lake City, UT)

3/17 vs. Oregon W 89-82 (ot)

NCAA Championships - 2nd Round (Salt Lake City, UT)

3/19 at #17 Utah L 69-78

2001-02

(18-11, 10-6 - Lisa Bluder)

Date ___ **Opponent** ___ **W-L** ___ **Score**

Great Alaska Shootout (Anchorage, AK)

11/20 vs. Gonzaga W 69-54

11/21 vs. Marquette W 90-72

11/25 Drake L 72-75 (ot)

11/27 Missouri State W 84-64

11/30 at Denver W 84-72

12/1 at #11 Colorado L 83-92

Gazette Hawkeye Challenge (Iowa City)

12/7 Texas-Pan American W 86-38

12/8 Kent State W 76-65

12/12 at #5 Iowa State L 64-82

12/15 Creighton W 86-43

12/22 at Northwestern W 74-47

12/30 #14 Wisconsin L 61-68

1/3 at Ohio State L 63-82

1/6 #9 Purdue W 90-75

1/10 Northwestern W 82-68

1/13 at Indiana W 73-65

1/20 Ohio State W 79-65

1/24 Michigan State W 75-55

1/27 at #11 Purdue L 68-82

1/31 at Michigan L 74-82

2/3 #24 Minnesota L 83-94

2/7 at #16 Wisconsin W 76-64

2/10 at Penn State W 96-81

2/14 Michigan L 80-91

2/20 at Michigan State W 69-59

2/24 Illinois W 79-71

Big Ten Tournament (Indianapolis, IN)

3/1 vs. Indiana L 76-78 (ot)

NCAA Championships - 1st Round (Storrs, CT)

3/16 vs. Virginia W 69-62

NCAA Championships - 2nd Round (Storrs, CT)

3/18 at Connecticut L 48-86

2002-03

(18-15, 6-10 - Lisa Bluder)

Date ___ **Opponent** ___ **W-L** ___ **Score**

KCRG TV-9 Hawkeye Challenge (Iowa City)

11/23 IUPUI W 84-75 (ot)

11/24 Charlotte W 85-70

11/26 Northern Iowa W 98-68

LMU Thanksgiving Classic (Los Angeles, CA)

11/29 vs. NC State L 66-69 (ot)

11/30 vs. South Alabama W 83-62

12/4 Iowa State W 64-39

12/8 at Creighton L 82-89

12/12 Denver W 83-49

12/21 at Drake W 72-52

12/29 Missouri W 87-65

Big Ten/Big XII Challenge (Manhattan, KS)

1/5 at #4 Kansas State L 60-103

1/9 at #16 Penn State L 52-86

1/12 at #9 Minnesota L 65-94

1/16 Northwestern W 72-60

1/21 Wisconsin W 77-60

1/23 at #11 Purdue L 64-83

1/26 at Ohio State L 59-74

1/30 Indiana W 78-62

2/2 Illinois L 72-82

2/6 at Michigan W 65-57

2/9 at Illinois L 58-73

2/13 at Indiana L 68-89

2/16 #12 Penn State W 80-75

2/20 #16 Minnesota L 60-77

2/23 at Wisconsin W 76-59

2/27 Michigan State L 58-68

3/2 #12 Purdue L 68-78

Big Ten Tournament (Indianapolis, IN)

3/6 vs. Northwestern W 70-58

3/7 vs. #13 Minnesota W 80-77

3/9 vs. #12 Purdue L 57-84

WNIT - 1st Round (Iowa City)

3/20 Saint Louis W 93-64

WNIT - 2nd Round (Iowa City)

3/23 Marquette W 76-73

WNIT - Quarterfinals (Iowa City)

3/25 Creighton L 64-70

2003-04

(16-13, 10-6 - Lisa Bluder)

Date ___ **Opponent** ___ **W-L** ___ **Score**

KCRG TV-9 Hawkeye Challenge (Iowa City)

11/21 Butler W 83-60

11/22 Houston L 64-70

FIU Thanksgiving Classic (Miami, FL)

11/28 vs. Saint Joseph's W 62-58

11/29 at Fla. International W 93-86

12/3 at Iowa State L 94-101 (2ot)

12/5 at Marquette W 65-62

12/8 at Northern Iowa W 76-67

12/12 #11 Kansas State L 60-82

12/21 Drake W 79-65

12/28 Creighton L 72-84 (ot)

12/30 at Missouri L 65-75

1/2 Illinois W 91-73

1/8 at #8 Penn State L 64-92

1/11 at #6 Minnesota L 61-75

1/15 Indiana W 72-65

1/18 Wisconsin W 66-46

1/25 Michigan W 69-58

1/29 at Northwestern W 76-61

2/1 at #18 Michigan St W 78-67

2/5 Ohio State L 82-93

2/10 #5 Purdue L 79-90

2/12 at Wisconsin W 87-82 (ot)

2/15 at Indiana W 78-69

2/19 #11 Minnesota W 81-61

2/22 #7 Penn State L 58-70

2/26 at #4 Purdue L 55-84

2/29 at Illinois W 89-64

Big Ten Tournament (Indianapolis, IN)

3/5 vs. #24 Michigan St L 54-81

NCAA Championships - 1st Round (Blacksburg, VA)

3/21 at Virginia Tech L 76-89

2004-05

(23-10, 8-8 - Lisa Bluder)

Date ___ **Opponent** ___ **W-L** ___ **Score**

KCRG-TV9 Hawkeye Challenge (Iowa City)

11/19 Southern Illinois W 66-50

11/20 Missouri W 75-54

Junkanoo Jam (Freeport, Bahamas)

11/26 vs. Florida W 65-65

11/27 vs. #21 Oklahoma W 54-47

12/1 Iowa State W 89-80

12/5 Northern Iowa W 77-50

12/8 Marquette W 78-72

12/10 at Creighton W 91-82 (ot)

12/18 at Drake W 80-69

12/21 Western Illinois W 76-69

12/28 at UW-Milwaukee W 59-51

12/30 Indiana W 62-51

1/2 at Illinois W 72-58

1/6 Penn State L 71-77

1/9 at #6 Michigan State L 56-68

1/13 at #5 Ohio State L 57-80

1/16 Northwestern W 81-76

1/23 at #23 Purdue L 75-79

1/27 Michigan W 71-63

2/3 at #14 Minnesota L 50-81

2/6 Wisconsin L 78-88

2/10 at Northwestern W 60-40

2/13 #2 Ohio State L 60-67

2/17 #9 Michigan State L 60-67

2/19 at Michigan W 78-59

2/24 Illinois W 87-63

2/27 at Indiana W 56-53

Big Ten Tournament (Indianapolis, IN)

3/3 vs. Michigan W 70-42

3/4 vs. #23 Penn State L 66-68

WNIT - 1st Round (Iowa City)

3/18 Creighton W 67-52

WNIT - 2nd Round (Lincoln, NE)

3/21 at Nebraska W 71-67

WNIT - Quarterfinals (Cedar Rapids, IA)

3/24 vs. Arkansas State W 66-52

WNIT - Semifinals (Springfield, MO)

3/28 at SW Missouri St L 80-89

THE PROGRAM | COACHES/STAFF | THE HAWKEYES | HONORS/AWARDS | HISTORY/RECORDS | MEDIA INFORMATION



IOWA WOMEN'S BASKETBALL

ALL-TIME RESULTS

2005-06

(17-12, 10-6 - Lisa Bluder)

Date	Opponent	W-L	Score
11/20	UW-Milwaukee	W	82-42
11/22	at Louisiana Tech	L	91-95 (2ot)

Odwalla Classic (San Francisco, CA)

11/25	vs. #22 Oklahoma	L	68-85
11/26	vs. Rider	W	88-41
11/30	UW-Green Bay	W	81-57

KCRG-TV9 Hawkeye Challenge (Iowa City)

12/2	Vermont	W	79-57
12/4	#6 Rutgers	L	51-57
12/8	at Iowa State	L	61-77
12/18	Drake	W	92-72
12/21	at Northern Iowa	W	65-54
12/23	Creighton	W	74-64
12/29	at Indiana	L	53-65

1/1	Illinois	W	84-65
1/5	at Michigan	W	77-63
1/9	#9 Michigan State	W	75-64
1/12	#8 Ohio State	L	62-72
1/15	at Northwestern	W	80-48
1/19	at Wisconsin	W	68-59
1/22	#12 Minnesota	L	68-80
1/26	at Penn State	L	61-72
2/2	#8 Purdue	W	77-71 (ot)
2/9	Northwestern	W	76-61
2/12	at #7 Ohio State	L	77-88
2/16	at #14 Michigan State	L	71-73
2/19	Michigan	W	67-55
2/23	at Illinois	W	71-60
2/26	Indiana	W	78-70

Big Ten Tournament (Indianapolis, IN)

3/3	vs. #16 Michigan St	L	58-79
-----	---------------------	---	-------

NCAA Championships - 1st Round (Denver, CO)

3/18	vs. #20 BYU	L	62-67
------	-------------	---	-------

2006-07

(14-16, 6-10 - Lisa Bluder)

Date	Opponent	W-L	Score
11/11	vs. Missouri State	W	79-70
11/12	vs. Kansas	W	63-49
11/15	Indiana State	W	88-83

WBCA Classic (Kansas City, MO)

11/17	Quinnipiac	W	93-77
11/18	Fla. International	W	72-62
11/21	Louisiana Tech	L	59-77
11/26	at Creighton	W	75-60
11/30	Iowa State	L	74-80
12/3	Samford	W	66-60
12/7	at UW-Green Bay	L	43-67
12/16	at Rutgers	L	53-70
12/19	Northern Iowa	L	62-83
12/22	at Drake	W	77-70
12/28	at Minnesota	W	58-56

KCRG-TV9 Hawkeye Challenge (Iowa City)

11/17	Quinnipiac	W	93-77
11/18	Fla. International	W	72-62
11/21	Louisiana Tech	L	59-77
11/26	at Creighton	W	75-60
11/30	Iowa State	L	74-80
12/3	Samford	W	66-60
12/7	at UW-Green Bay	L	43-67
12/16	at Rutgers	L	53-70
12/19	Northern Iowa	L	62-83
12/22	at Drake	W	77-70
12/28	at Minnesota	W	58-56

12/31	#7 Ohio State	L	67-73
1/2	#10 Purdue	L	58-68
1/7	at Northwestern	W	63-61
1/11	at Indiana	W	71-67
1/14	#20 Michigan St	L	63-83
1/21	at #21 Michigan St	L	57-67
1/25	Minnesota	L	78-80 (ot)
1/28	at Penn State	L	71-78
2/4	at #5 Ohio State	L	49-85
2/8	Michigan	W	66-49
2/11	at Wisconsin	L	73-84
2/15	Illinois	L	69-74
2/18	Penn State	W	79-72
2/22	at #15 Purdue	L	52-76
2/25	Wisconsin	W	103-93

Big Ten Tournament (Indianapolis, IN)

3/1	vs. Indiana	L	53-67
-----	-------------	---	-------

2007-08

(21-11, 13-5 - Lisa Bluder)

Date	Opponent	W-L	Score
11/11	Dartmouth	W	61-43
11/13	Drake	W	62-50
11/18	at Northern Iowa	W	77-67

Caribbean Challenge (Cancun, Mexico)

11/22	vs. Mississippi St	W	60-54
11/23	vs. #13 Arizona St	L	58-60
11/28	Georgia Tech	L	57-76
12/2	Detroit	W	65-42
12/5	at Iowa State	L	44-58

KCRG-TV9 Hawkeye Challenge (Iowa City)

12/8	Northern Illinois	W	87-43
12/9	Wyoming	L	50-54
12/22	Western Illinois	W	70-49
12/28	Penn State	W	67-58
12/30	at Michigan	L	46-63
1/3	at Minnesota	W	68-66 (ot)
1/6	#20 Ohio State	L	65-73
1/10	at Michigan State	L	65-73
1/13	Wisconsin	W	78-74 (ot)
1/21	at Illinois	W	60-58
1/24	Purdue	W	69-53
1/27	Michigan	W	66-61
1/31	at Northwestern	W	70-55
2/3	Indiana	W	81-65
2/7	Michigan State	W	82-64
2/10	at Penn State	W	73-65
2/14	at Purdue	L	46-59
2/17	Minnesota	W	72-69
2/21	at #20 Ohio State	L	56-69
2/28	Northwestern	W	68-42
3/2	at Wisconsin	W	87-78

3/7	vs. Michigan	W	58-37
3/8	vs. Purdue	L	73-80

3/23	vs. Georgia	L	61-67
------	-------------	---	-------

3/23	vs. Georgia	L	61-67
------	-------------	---	-------

3/23	vs. Georgia	L	61-67
------	-------------	---	-------

3/23	vs. Georgia	L	61-67
------	-------------	---	-------

3/23	vs. Georgia	L	61-67
------	-------------	---	-------

3/23	vs. Georgia	L	61-67
------	-------------	---	-------

3/23	vs. Georgia	L	61-67
------	-------------	---	-------

3/23	vs. Georgia	L	61-67
------	-------------	---	-------

2008-09

(21-11, 13-5 - Lisa Bluder)

Date	Opponent	W-L	Score
11/16	Texas State	W	87-45
11/18	at Kansas	L	55-76

KCRG-TV9 Hawkeye Challenge (Iowa City)

11/22	Boston University	W	83-58
11/23	Providence	W	64-46

Paradise Jam (US. Virgin Islands)

11/27	vs. Texas Tech	W	56-48
11/28	vs. South Florida	L	79-82 (ot)
11/29	vs. #3 California	L	43-76
12/4	at #12 Duke	L	47-71
12/7	#22 Iowa State	W	66-46
12/11	Northern Iowa	W	72-46
12/20	at Drake	W	71-53
12/22	at Wisconsin	W	73-63
12/28	Purdue	L	60-69
1/4	at Indiana	L	54-76
1/8	at Purdue	L	49-60
1/11	Minnesota	W	74-57
1/15	at Illinois	W	72-62
1/18	Northwestern	W	74-46
1/26	Michigan	W	77-69
1/29	at Michigan State	L	56-68
2/1	Penn State	W	97-89 (3ot)
2/5	Indiana	W	69-67
2/8	at Minnesota	L	58-64
2/12	#13 Ohio State	W	85-75
2/15	at Penn State	W	63-57
2/19	Wisconsin	W	72-65
2/22	at Michigan	W	68-64
2/26	Illinois	W	69-56
3/1	at Northwestern	W	86-79

3/6	vs. Minnesota	W	79-64
3/7	vs. #12 Ohio State	L	56-72

3/7	vs. #12 Ohio State	L	56-72
-----	--------------------	---	-------

3/7	vs. #12 Ohio State	L	56-72
-----	--------------------	---	-------

3/7	vs. #12 Ohio State	L	56-72
-----	--------------------	---	-------

3/7	vs. #12 Ohio State	L	56-72
-----	--------------------	---	-------

3/7	vs. #12 Ohio State	L	56-72
-----	--------------------	---	-------

3/7	vs. #12 Ohio State	L	56-72
-----	--------------------	---	-------

3/7	vs. #12 Ohio State	L	56-72
-----	--------------------	---	-------

3/7	vs. #12 Ohio State	L	56-72
-----	--------------------	---	-------

3/7	vs. #12 Ohio State	L	56-72
-----	--------------------	---	-------

3/7	vs. #12 Ohio State	L	56-72
-----	--------------------	---	-------

3/7	vs. #12 Ohio State	L	56-72
-----	--------------------	---	-------

3/7	vs. #12 Ohio State	L	56-72
-----	--------------------	---	-------

3/7	vs. #12 Ohio State	L	56-72
-----	--------------------	---	-------

3/7	vs. #12 Ohio State	L	56-72
-----	--------------------	---	-------

3/7	vs. #12 Ohio State	L	56-72
-----	--------------------	---	-------

3/7	vs. #12 Ohio State	L	56-72
-----	--------------------	---	-------

3/7	vs. #12 Ohio State	L	56-72
-----	--------------------	---	-------

3/7	vs. #12 Ohio State	L	56-72
-----	--------------------	---	-------

3/7	vs. #12 Ohio State	L	56-72
-----	--------------------	---	-------





12/20	Drake	W	73-61
12/22	South Dakota St	W	82-69
12/28	at Penn State	L	73-77 (ot)
12/31	Wisconsin	W	61-51
1/3	at Minnesota	L	69-72 (ot)
1/7	at Michigan	L	46-63
1/14	Penn State	L	62-68
1/17	at Purdue	L	59-81
1/21	at Illinois	W	74-65
1/24	Northwestern	W	78-69
1/31	Purdue	W	70-50
2/4	at #8 Ohio State	L	82-86
2/7	Michigan State	W	77-66
2/11	at Indiana	W	71-67
2/14	Illinois	W	77-67
2/18	Minnesota	W	75-54
2/21	at Northwestern	L	66-72
2/25	Indiana	W	76-64
2/28	at Wisconsin	W	68-60 (ot)
Big Ten Tournament (Indianapolis, IN)			
3/5	vs. Penn State	W	82-75
3/6	vs. #23 Michigan St	W	59-54
3/7	vs. #10 Ohio State	L	64-66
NCAA Championships - 1st Round (Stanford, CA)			
3/20	vs. Rutgers	W	70-63
3/22	at #2 Stanford	L	67-96

2010-11

(22-9, 10-6 - Lisa Bluder)

Date	Opponent	W-L	Score
Islander Tip-Off Tournament (Corpus Christi, TX)			
11/12	vs. Southern Univ.	W	76-52
11/13	vs. Arkansas State	W	50-47
11/16	Bradley	W	91-53
KCRG-TV9 Hawkeye Challenge (Iowa City)			
11/20	Northeastern	W	87-59
11/21	Central Michigan	W	90-79
Caribbean Challenge (Cancun, Mexico)			
11/25	vs. James Madison	W	67-61
11/26	vs. Virginia Tech	W	72-43
12/2	at #14 North Carolina	L	67-79
12/5	Kansas State	W	68-62
12/9	#15 Iowa State	W	62-40
12/18	at South Dakota St	W	65-54
12/20	at Drake	W	75-71
12/22	Northern Iowa	W	75-64
12/30	at Penn State	L	59-68
1/2	Michigan	L	53-60
1/5	at Minnesota	W	63-57
1/8	#20 Ohio State	W	89-76
1/13	at #9 Michigan State	L	60-63
1/16	Indiana	W	71-51
1/24	at #25 Ohio State	L	67-81
1/27	#10 Michigan State	W	66-64
1/30	at Illinois	W	80-69
2/3	at Purdue	L	41-30

2/6	Penn State	L	75-82
2/10	Minnesota	W	64-62
2/13	at Northwestern	W	86-75
2/16	Wisconsin	W	59-44
2/24	Illinois	W	83-64
2/27	at Indiana	W	93-79
Big Ten Tournament (Indianapolis, IN)			
3/4	vs. Ohio State	L	61-71
NCAA Championships - 1st Round (Spokane, WA)			
3/19	at Gonzaga	L	86-92

2011-12

(19-12, 11-5 - Lisa Bluder)

Date	Opponent	W-L	Score
KCRG-TV9 Hawkeye Challenge (Iowa City)			
11/12	Harvard	W	90-81
11/13	UNLV	L	59-69
11/16	Albany	W	82-60
11/19	at Northern Iowa	W	78-74
Junkanoo Jam (Freeport, Bahamas)			
11/25	vs. St. John's	W	60-52
11/26	vs. #4 Texas A&M	L	58-74
11/30	Virginia Tech	W	58-47
12/3	at Kansas State	L	78-81 (ot)
12/7	at Iowa State	L	54-62
12/9	Western Illinois	W	98-45
12/17	at Bradley	L	88-96
12/20	Drake	W	71-46
12/22	Mississippi Valley St	W	86-80
12/30	Northwestern	W	86-55
1/2	at #9 Ohio State	L	71-84
1/5	Illinois	W	69-62 (ot)
1/8	#19 Nebraska	L	72-77
1/15	at #17 Purdue	L	55-57
1/19	Wisconsin	W	69-57
1/22	at #21 Penn State	L	52-68
1/26	at #19 Nebraska	L	53-60
1/28	#13 Purdue	W	59-42
2/2	at Wisconsin	W	85-79 (ot)
2/5	at Indiana	W	83-64
2/9	Minnesota	W	75-58
2/12	Michigan State	W	74-57
2/16	at Michigan	W	58-57
2/23	at Northwestern	W	70-63
2/26	Michigan	W	79-71
Big Ten Tournament (Indianapolis, IN)			
3/2	at #24 Nebraska	L	68-80
NCAA Championships - 1st Round (South Bend, IN)			
3/18	vs. California	L	74-84

2012-13

(21-13, 8-8 - Lisa Bluder)

Date	Opponent	W-L	Score
Preseason WNIT (Iowa City)			
11/9	Northern Illinois	W	63-40
11/11	Illinois State	W	74-64
11/14	Middle Tennessee St	W	69-63 (ot)
11/18	North Carolina	L	64-77
11/20	Robert Morris	W	58-44
FIU Thanksgiving Classic (Miami, FL)			
11/23	at Florida Intl.	L	65-66
11/25	vs. #12 West Virginia	W	79-70
11/28	at Florida State	L	69-83
12/1	Northern Iowa	W	68-46
12/6	#22 Iowa State	W	50-42
12/16	at Drake	W	82-65
12/19	Missouri State	W	97-43
San Diego Surf 'N Slam Classic (San Diego, CA)			
12/28	vs. #20 Texas	W	86-63
12/30	at San Diego	W	83-73
1/3	#24 Ohio State	W	77-71 (ot)
1/6	Michigan	L	64-68
1/10	at Wisconsin	W	65-56
1/17	at Michigan State	L	54-65
1/20	#11 Purdue	W	62-46
1/24	Wisconsin	W	71-60
1/27	at #23 Michigan	W	63-57
1/31	at Illinois	L	62-74
2/3	Northwestern	L	65-67
2/7	at Minnesota	L	60-72
2/11	Nebraska	L	75-76
2/14	#8 Penn State	L	69-81
2/17	at #18 Purdue	W	72-52
2/24	at #24 Nebraska	L	46-66
2/28	Indiana	W	75-70
3/3	at Northwestern	W	62-45
Big Ten Tournament (Hoffman Estates, IL)			
3/7	vs. Northwestern	W	60-55
3/8	vs. #21 Nebraska	L	61-76
NCAA Championships - 1st Round (Iowa City)			
3/24	Miami	W	69-53
NCAA Championships - 2nd Round (Iowa City)			
3/26	#2 Notre Dame	L	57-74

2013-14

(27-9, 11-5 - Lisa Bluder)

Date	Opponent	W-L	Score
Hawkeye Challenge (Iowa City)			
11/8	UC Riverside	W	70-56
11/10	#14 Dayton	W	97-93 (ot)
11/13	Arkansas-Pine Bluff	W	76-38
11/17	Stony Brook	W	78-40
11/20	at #16 Colorado	L	87-90
11/24	at Northern Iowa	W	67-60





IOWA WOMEN'S BASKETBALL

ALL-TIME RESULTS

Cancun Challenge (Cancun, Mexico)

11/28	vs. USC	W	78-65
11/29	vs. Boston College	W	78-68
11/30	vs. UNC-Wilmington	W	102-65
12/5	#22 Syracuse	W	97-91
12/7	Idaho State	W	95-47
12/12	at #11 Iowa State	L	70-83
12/21	Drake	W	73-51
12/28	North Dakota	W	88-62
1/2	at Indiana	L	84-86
1/5	#15 Penn State	L	71-87
1/8	Minnesota	W	78-71
1/12	at Wisconsin	W	82-65
1/16	Michigan State	L	72-88
1/19	at Ohio State	W	81-74
1/25	Indiana	W	84-75
1/29	at Minnesota	W	64-56
2/1	#23 Nebraska	L	67-80
2/6	at #9 Penn State	W	73-70
2/10	Northwestern	W	90-84
2/13	Illinois	W	69-55
2/16	at #23 Purdue	L	73-74
2/22	at Michigan	W	74-70
2/27	Ohio State	W	65-61
3/2	at Illinois	W	81-56

Big Ten Tournament (Indianapolis, IN)

3/6	vs. Illinois	W	81-62
3/7	vs. #16 Purdue	W	87-80
3/8	vs. Ohio State	W	77-73
3/9	vs. #15 Nebraska	L	65-72

NCAA Championships - 1st Round (Iowa City)

3/23	Marist	W	87-65
------	--------	---	-------

NCAA Championships - 2nd Round (Iowa City)

3/25	#4 Louisville	L	53-83
------	---------------	---	-------

2014-15

(26-8, 14-4 - Lisa Bluder)

Date	Opponent	W-L	Score
11/14	USC Upstate	W	107-56
11/16	Robert Morris	W	85-67

Hawkeye Challenge (Iowa City)

11/21	Pepperdine	W	97-68
11/22	Dayton	W	90-83
11/25	Northern Iowa	W	74-45

S. Point Thanksgiving Shootout (Las Vegas, NV)

11/28	vs. Arkansas	L	67-77
11/29	vs. Gonzaga	W	79-67

Big Ten/ACC Challenge (Louisville, KY)

12/4	at #7 Louisville	L	52-86
12/7	Colorado	W	78-63
12/11	Iowa State	W	76-67
12/21	at Drake	W	100-98
12/28	Penn State	W	77-52
1/4	at #16 Rutgers	W	79-72
1/8	at Illinois	L	61-73
1/11	Purdue	W	73-59

1/14	Northwestern	W	83-70
1/18	at Michigan State	W	52-50
1/22	Michigan	W	76-70
1/26	#15 Nebraska	W	78-72 (ot)
1/29	at Northwestern	W	102-99
2/1	at #5 Maryland	L	88-93
2/5	Ohio State	W	73-65
2/8	at Wisconsin	W	87-75
2/12	at #20 Nebraska	W	69-61
2/15	Indiana	W	81-64
2/17	at Minnesota	L	80-93
2/21	at Ohio State	L	82-100
2/26	Wisconsin	W	78-74
3/1	Minnesota	W	92-76

Big Ten Tournament (Hoffman Estates, IL)

3/6	vs. #25 Nebraska	W	74-65
3/7	vs. Ohio State	L	85-91 (ot)

NCAA Championships - 1st Round (Iowa City)

3/20	American	W	75-67
------	----------	---	-------

NCAA Championships - 2nd Round (Iowa City)

3/22	Miami	W	88-70
------	-------	---	-------

NCAA Midwest Regional - Semifinal (Oklahoma City)

3/27	vs. #5 Baylor	L	66-81
------	---------------	---	-------

2015-16

(19-14, 8-10 - Lisa Bluder)

Date	Opponent	W-L	Score
11/13	North Dakota	W	83-61
11/15	UT Martin	W	62-56
11/19	Western Illinois	W	96-81 (ot)
11/22	at Northern Iowa	W	80-65

Hawkeye Challenge (Iowa City)

11/13	North Dakota	W	83-61
11/15	UT Martin	W	62-56
11/19	Western Illinois	W	96-81 (ot)
11/22	at Northern Iowa	W	80-65

Lone Star Showcase (Austin, Texas)

11/26	vs. Wright State	W	83-77
11/27	vs. #21 George Wash.	L	77-81 (2ot)
11/28	vs. Houston	W	64-50

Big Ten/ACC Challenge (Charlottesville, VA)

12/2	at Virginia	W	85-73
12/6	Robert Morris	W	69-50
12/11	at Iowa State	L	66-69
12/19	Bradley	W	60-53
12/22	Drake	W	89-76
12/31	at Nebraska	W	74-68
1/4	Rutgers	W	69-65
1/7	at Michigan	L	75-82
1/10	#8 Maryland	L	56-76
1/13	at Wisconsin	W	57-54
1/16	at #18 Michigan St	L	73-80
1/20	Penn State	L	69-82
1/24	at Purdue	L	73-90
1/28	Michigan	W	85-69
1/31	at Northwestern	W	79-64
2/4	at Indiana	L	74-79
2/7	#14 Michigan State	L	69-74
2/11	#6 Ohio State	L	81-98
2/15	at Minnesota	L	76-78

2/18	Purdue	W	63-55
2/21	Indiana	W	76-73
2/24	at Penn State	L	68-81
2/27	Illinois	W	61-56

Big Ten Tournament (Indianapolis, IN)

3/3	vs. Michigan	W	97-85
3/4	vs. #5 Maryland	L	55-75

WNIT Tournament (Iowa City)

3/17	Ball State	L	72-77
------	------------	---	-------

2016-17

(20-14, 8-8 - Lisa Bluder)

Date	Opponent	W-L	Score
11/11	Oral Roberts	W	96-76
11/13	Hampton	W	84-51
11/16	at North Dakota	W	75-60

Hawkeye Challenge (Iowa City)

11/19	Massachusetts	W	71-30
11/20	South Dakota State	L	64-66

Cancun Challenge (Cancun, Mexico)

11/24	vs. #9 UCLA	L	65-78
11/25	vs. James Madison	W	90-75

Big Ten/ACC Challenge (Iowa City, Iowa)

11/30	#1 Notre Dame	L	58-73
12/4	Northern Iowa	W	88-59
12/7	Iowa State	W	88-76
12/9	Robert Morris	W	81-76
12/18	at Drake	L	76-81
12/20	Kent State	W	83-48
12/28	at Illinois	L	65-70
12/31	Nebraska	W	75-72
1/3	at Penn State	L	58-71
1/11	Illinois	W	78-58
1/14	#3 Maryland	L	82-98
1/17	Rutgers	L	71-59
1/21	Minnesota	W	80-65
1/29	at #3 Maryland	L	81-100
2/2	Rutgers	W	71-57
2/5	at Michigan	L	70-72
2/9	Michigan State	W	87-83 (ot)
2/12	at #13 Ohio State	L	81-88
2/16	Northwestern	W	78-59
2/19	at Purdue	L	52-72
2/22	at Indiana	L	77-80 (2ot)
2/26	Wisconsin	W	71-60

Big Ten Tournament (Indianapolis, IN)

3/2	vs. Northwestern	L	73-78
-----	------------------	---	-------

WNIT Tournament (Iowa City)

3/16	Missouri State	W	95-74
3/18	South Dakota	W	78-73
3/23	Colorado	W	80-62
3/26	Washington State	L	66-74





2017-18

(24-8, 11-5 - Lisa Bluder)

Date ___ **Opponent** _____ **W-L** ____ **Score**

Hawkeye Challenge (Iowa City)

11/10 ___ Quinnipiac _____ W _____ 83-67

11/11 ___ Western Kentucky ___ W _____ 104-97 (ot)

11/15 ___ Northern Illinois ___ W _____ 105-80

11/19 ___ Western Michigan ___ W _____ 79-56

Puerto Rico Classic (Puerto Rico)

11/22 ___ vs. Morgan State ___ W _____ 90-46

11/23 ___ vs. Charlotte _____ W _____ 77-64

11/25 ___ vs. Elon _____ W _____ 74-61

Big Ten/ACC Challenge (Iowa City)

11/29 ___ #13 Florida State ___ L _____ 93-94

12/3 ___ Samford _____ W _____ 80-59

12/6 ___ at Iowa State _____ W _____ 61-55

12/9 ___ Arkansas-Pine Bluff ___ W _____ 85-45

12/17 ___ at Northern Iowa ___ W _____ 71-47

12/21 ___ Drake _____ W _____ 79-66

12/28 ___ at Wisconsin _____ W _____ 56-45

12/31 ___ #19 Michigan _____ W _____ 82-72

1/4 ___ at #13 Maryland _____ L _____ 64-80

1/7 ___ at Illinois _____ W _____ 84-71

1/13 ___ Purdue _____ L _____ 70-76

1/16 ___ at Nebraska _____ L _____ 65-74

1/21 ___ at Minnesota _____ L _____ 72-77

1/25 ___ #14 Ohio State _____ W _____ 103-89

1/28 ___ Nebraska _____ L _____ 74-92

2/1 ___ at Michigan State ___ W _____ 71-68 (ot)

2/4 ___ Minnesota _____ W _____ 92-84

2/8 ___ Penn State _____ W _____ 80-76

2/11 ___ at Northwestern ___ W _____ 70-61

2/18 ___ Wisconsin _____ W _____ 88-61

2/21 ___ at Rutgers _____ W _____ 77-67 (ot)

2/24 ___ Indiana _____ W _____ 75-62

Big Ten Tournament (Indianapolis, IN)

3/1 ___ vs. Northwestern ___ W _____ 55-45

3/2 ___ vs. Minnesota _____ L _____ 89-90

NCAA Championships - 1st Round (Los Angeles, CA)

3/17 ___ vs. Creighton _____ L _____ 70-76

2018-19

(29-7, 14-4 - Lisa Bluder)

Date ___ **Opponent** _____ **W-L** ____ **Score**

11/09 ___ Oral Roberts _____ W _____ 90-77

11/13 ___ at Western Kentucky W _____ 104-67

11/17 ___ N.C. Central _____ W _____ 106-39

2018 Junkanoo Jam (Bimini, Bahamas)

11/23 ___ vs. #25/20 W. Virginia W _____ 84-81

11/24 ___ vs. Florida State ___ L _____ 67-71

ACC/Big Ten Challenge (South Bend, IN)

11/29 ___ at #1 Notre Dame ___ L _____ 71-105

12/02 ___ Robert Morris _____ W _____ 92-63

Iowa Corn Cy-Hawk Series (Iowa City)

12/05 ___ Iowa State _____ W _____ 73-70

12/08 ___ IUPUI _____ W _____ 72-58

12/16 ___ UNI _____ W _____ 83-57

12/21 ___ at Drake _____ W _____ 91-82

12/30 ___ at #21/22 Michigan St. L _____ 70-84

1/03 ___ Nebraska _____ W _____ 77-71

1/07 ___ Wisconsin _____ W _____ 71-53

1/10 ___ at Purdue _____ L _____ 57-62

1/14 ___ at #23/20 Minnesota W _____ 81-63

1/17 ___ Michigan _____ W _____ 75-61

1/20 ___ at Illinois _____ W _____ 94-75

1/23 ___ #14/18 Rutgers _____ W _____ 72-66

1/27 ___ Purdue _____ W _____ 72-58

2/1 ___ at Michigan _____ L _____ 81-90

2/3 ___ at Penn State _____ W _____ 81-61

2/7 ___ Michigan State _____ W _____ 86-71

2/10 ___ at Ohio State _____ W _____ 78-52

2/14 ___ Illinois _____ W _____ 88-66

2/17 ___ #7/8 Maryland _____ W _____ 86-73

2/21 ___ at Indiana _____ L _____ 73-75

2/25 ___ at Nebraska _____ W _____ 74-58

3/3 ___ Northwestern _____ W _____ 74-50

Big Ten Tournament (Indianapolis, IN)

3/8 ___ vs. Indiana _____ W _____ 70-61

3/9 ___ vs. Rutgers _____ W _____ 72-67

3/10 ___ vs. #8 Maryland _____ W _____ 90-76

NCAA Championships - 1st Round (Iowa City)

3/22 ___ Mercer _____ W _____ 66-61

NCAA Championships - 2nd Round (Iowa City)

3/24 ___ Missouri _____ W _____ 68-52

NCAA Championships - Sweet 16 (Greensboro, NC)

3/30 ___ vs. #10 NC State ___ W _____ 79-61

NCAA Championships - Elite 8 (Greensboro, NC)

4/1 ___ vs. #1 Baylor _____ L _____ 53-85

2019-20

(23-7, 14-4 - Lisa Bluder)

Date ___ **Opponent** _____ **W-L** ____ **Score**

11/7 ___ Florida Atlantic ___ W _____ 85-53

11/14 ___ North Alabama ___ W _____ 86-81

11/17 ___ at UNI _____ L _____ 66-88

11/20 ___ Princeton _____ W _____ 77-75 (ot)

2019 Puerto Rico Clasico (San Juan, Puerto Rico)

11/27 ___ vs. Cincinnati _____ W _____ 69-61

11/28 ___ vs. Towson _____ W _____ 100-72

11/30 ___ vs. Washington ___ L _____ 63-70

ACC/Big Ten Challenge (Iowa City)

12/4 ___ Clemson _____ W _____ 74-60

Iowa Corn Cy-Hawk Series (Ames, IA)

12/11 ___ at Iowa State _____ W _____ 75-69

12/14 ___ NC Central _____ W _____ 102-50

12/21 ___ Drake _____ W _____ 79-67

12/28 ___ at Nebraska _____ L _____ 69-78

12/31 ___ Illinois _____ W _____ 108-72

1/5 ___ at Northwestern ___ W _____ 77-51

1/9 ___ #17/16 Maryland _____ W _____ 66-61

1/12 ___ #12/13 Indiana _____ W _____ 91-85 (2ot)

1/16 ___ at Minnesota _____ W _____ 76-75

1/19 ___ at Wisconsin _____ W _____ 85-78

1/23 ___ Ohio State _____ W _____ 77-68

1/26 ___ Michigan State _____ W _____ 74-57

1/30 ___ at Penn State _____ W _____ 77-66

2/2 ___ at Michigan _____ L _____ 63-78

2/6 ___ Nebraska _____ W _____ 76-60

2/9 ___ at Purdue _____ W _____ 83-71

2/13 ___ at #10 Maryland ___ L _____ 59-93

2/16 ___ Wisconsin _____ W _____ 97-71

2/22 ___ Penn State _____ W _____ 100-57

2/27 ___ Minnesota _____ W _____ 90-82

3/1 ___ at Rutgers _____ L _____ 74-78 (ot)

Big Ten Tournament (Indianapolis, IN)

3/6 ___ vs. Ohio State _____ L _____ 66-87

**The 2020 NCAA Tournament was canceled due to the COVID-19 Pandemic



IOWA WOMEN'S BASKETBALL

ALL-TIME RESULTS

2020-21

(20-10, 11-8 - Lisa Bluder)

Date	Opponent	W-L	Score
11/25	Northern Iowa	W	96-81
12/02	at Drake	W	103-97
12/05	Wisconsin	W	85-78

Iowa Corn Cy-Hawk Game (Iowa City)

12/09	#24 Iowa State	W	82-80
12/12	at Michigan State	L	82-86
12/22	Western Illinois	W	92-65
12/31	Rutgers	W	90-84
1/03	at Illinois	W	107-68
1/06	Minnesota	W	92-79
1/09	at #22/23 Northwestern	L	67-77
1/13	#15 Ohio State	L	82-84
1/18	Purdue	W	87-81
1/28	#23 Northwestern	L	80-87
1/31	at Minnesota	W	94-68
2/04	at Ohio State	L	87-92
2/07	#17 Indiana	L	72-85
2.11	Nebraska	W	88-81
2/18	Penn State	W	96-78
2/23	at #8 Maryland	L	93-111
2/25	Michigan	W	89-67
2/28	at Wisconsin	W	84-70
3/03	at Indiana	L	80-89
3/06	Nebraska	W	83-75

Big Ten Tournament (Indianapolis, IN)

3/10	vs. Purdue	W	83-72
3/11	vs. #19/23 Rutgers	W	73-62
3/12	vs. Michigan State	W	87-72
3/13	vs. #7/8 Maryland	L	84-104

NCAA Championships - 1st Round (San Antonio, TX)

3/21	vs. Central Michigan	W	87-72
------	----------------------	---	-------

NCAA Championships - 2nd Round (San Antonio, TX)

3/23	vs. Kentucky	W	86-72
------	--------------	---	-------

NCAA Championships - Sweet 16 (San Antonio, TX)

3/27	vs. Connecticut	L	72-92
------	-----------------	---	-------

2021-22

(24-8, 14-4 - Lisa Bluder)

Date	Opponent	W-L	Score
11/9	New Hampshire	W	93-50
11/11	Samford	W	91-54
11/14	at Northern Iowa	W	82-61
11/17	Southern University	W	87-67

ACC/Big Ten Challenge (Durham, NC)

12/2	at Duke	L	64-79
12/5	Michigan State	W	88-61

Iowa Corn Cy-Hawk Series (Ames, IA)

12/8	at #15/13 Iowa St	L	70-77
12/18	Central Florida	W	69-61
12/21	IUPUI	L	73-74
1/2	Evansville	W	93-56
1/6	Northwestern	L	69-77
1/9	at Nebraska	W	95-86
1/13	at Purdue	W	79-66
1/16	Nebraska	W	93-83
1/20	at Minnesota	W	105-49
1/23	Illinois	W	82-56
1/25	at Penn State	W	107-79
1/28	at Northwestern	W	72-67 (ot)
1/31	#23/19 Ohio State	L	88-92
2/3	at Wisconsin	W	84-50
2/6	at #6/5 Michigan	L	90-98
2/9	Minnesota	W	88-78
2/14	#15/14 Maryland	L	69-81
2/19	at #5/6 Indiana	W	96-91
2/21	#10/6 Indiana	W	88-82
2/24	at Rutgers	W	87-78
2/27	#6/5 Michigan	W	104-80

Big Ten Tournament (Indianapolis, IN)

3/4	vs. Northwestern	W	72-59
3/5	vs. Nebraska	W	83-66
3/6	vs. #14/12 Indiana	W	74-67

NCAA Championships - 1st Round (Iowa City)

3/18	Illinois State	W	98-58
------	----------------	---	-------

NCAA Championships - 2nd Round (Iowa City)

3/20	Creighton	L	62-64
------	-----------	---	-------



YEAR-BY-YEAR INDIVIDUAL LEADERS

Scoring

Year	Player	Pts.	Avg.
1974-75	Kathy Peters	203	9.7
1975-76	Diana Williams	351	13.0
1976-77	Cindy Haugejorde	364	18.2
1977-78	Cindy Haugejorde	484	21.0
1978-79	Cindy Haugejorde	539	18.6
1979-80	Cindy Haugejorde	672	23.2
1980-81	Kim Howard	398	15.9
1981-82	Lisa Anderson	330	13.2
1982-83	Robin Anderson	350	12.9
1983-84	Lisa Becker	416	15.4
1984-85	Lisa Long	368	13.1
1985-86	Michelle Edwards	368	12.7
1986-87	Michelle Edwards	564	18.2
1987-88	Michelle Edwards	621	20.0
1988-89	Shanda Berry	497	16.6
1989-90	Franthea Price	614	21.2
1990-91	Toni Foster	475	15.8
1991-92	Toni Foster	448	15.5
1992-93	Toni Foster	487	15.7
1993-94	Necole Tunsil	477	17.0
1994-95	Tia Jackson	357	13.7
1995-96	Tiffany Gooden	481	14.1
1996-97	Angela Hamblin	318	13.3
1997-98	Tangela Smith	577	19.9
1998-99	Amy Herrig	504	18.7
1999-00	Lindsey Meder	516	19.1
2000-01	Lindsey Meder	523	16.9
2001-02	Lindsey Meder	491	16.9
2002-03	Kristi Faulkner	539	16.3
2003-04	Jamie Cavey	487	16.8
2004-05	Crystal Smith	556	16.8
2005-06	Crystal Smith	499	17.2
2006-07	Kristi Smith	402	13.4
2007-08	Kristi Smith	425	13.3
2008-09	Kristi Smith	422	13.2
2009-10	Kachine Alexander	432	16.0
2010-11	Jaime Printy	520	16.8
2011-12	Jaime Printy	388	16.9
2012-13	Morgan Johnson	490	14.4
2013-14	Bethany Doolittle	512	14.2
2014-15	Disterhoft/Dixon	503	14.8
2015-16	Ally Disterhoft	565	17.1
2016-17	Megan Gustafson	628	18.5
2017-18	Megan Gustafson	823	25.7
2018-19	Megan Gustafson	1,001	27.8
2019-20	Kathleen Doyle	544	18.1
2020-21	Caitlin Clark	799	26.6
2021-22	Caitlin Clark	863	27.0

Rebounding

Year	Player	Reb.	Avg.
1974-75	Margie Rubow	135	6.4
1975-76	Jenni Mayer	196	9.3
1976-77	Cindy Haugejorde	237	11.9
1977-78	Cindy Haugejorde	300	13.0
1978-79	Cindy Haugejorde	235	8.1
1979-80	Cindy Haugejorde	295	10.2
1980-81	Kim Howard	168	6.7
1981-82	Kim Howard	169	6.8
1982-83	Donna Freitag	183	6.8
1983-84	Lynn Kennedy	189	7.6
1984-85	Lisa Long	267	9.5
1985-86	Lisa Long	200	8.3
1986-87	Lisa Long	282	9.1
1987-88	Shanda Berry	263	8.5
1988-89	Shanda Berry	276	9.2
1989-90	Franthea Price	207	7.1
1990-91	Toni Foster	247	8.2
1991-92	Toni Foster	243	8.4
1992-93	Toni Foster	254	8.2
1993-94	Virgie Dillingham	202	7.2
1994-95	Tangela Smith	136	7.5
1995-96	Tangela Smith	218	7.0
1996-97	Angela Hamblin	163	6.8
1997-98	Tangela Smith	244	8.4
1998-99	Amy Herrig	306	11.3
1999-00	Randi Peterson	220	8.1
2000-01	Randi Peterson	273	8.8
2001-02	Jerica Watson	264	9.4
2002-03	Jennie Lillis	239	7.2
2003-04	Jennie Lillis	180	6.2
2004-05	Krista VandeVenter	252	7.6
2005-06	Krista VandeVenter	237	8.2
2006-07	Jenee Graham	234	7.8
2007-08	Johanna Solverson	162	5.1
2008-09	Kachine Alexander	282	8.8
2009-10	Kachine Alexander	281	10.4
2010-11	Kachine Alexander	295	9.5
2011-12	Samantha Logic	220	7.1
2012-13	Morgan Johnson	256	7.5
2013-14	Samantha Logic	238	6.6
2014-15	Bethany Doolittle	239	7.0
2015-16	Megan Gustafson	225	6.8
2016-17	Megan Gustafson	343	10.1
2017-18	Megan Gustafson	411	12.8
2018-19	Megan Gustafson	481	13.4
2019-20	Amanda Ollinger	253	8.4
2020-21	MaKenna Warnock	232	8.0
2021-22	Caitlin Clark	256	8.0

Assists

Year	Player	Ast.	Avg.
1974-75	Diana Williams	17	.85
1975-76	Shirley Vargason	40	1.5
1976-77	Shirley Vargason	48	1.8
1977-78	Cindy Haugejorde	56	2.4
1978-79	Unavailable		
1979-80	Sue Beckwith	96	3.3
1980-81	Unavailable		
1981-82	R. Anderson	66	2.6
1982-83	Lisa Anderson	80	2.9
1983-84	Lisa Anderson	128	4.7
1984-85	Maureen McAlpine	89	3.3
1985-86	Michelle Edwards	98	3.3
1986-87	Michelle Edwards	123	4.0
1987-88	Michelle Edwards	140	4.5
1988-89	Jollette Law	132	4.3
1989-90	Jollette Law	122	4.2
1990-91	Steph Schueler	122	4.2
1991-92	Laurie Aaron	123	4.2
1992-93	Laurie Aaron	120	3.9
1993-94	Arnedo Yarbrough	97	3.5
1994-95	Karen Clayton	93	3.3
1995-96	Karen Clayton	113	4.3
1996-97	Nadine Domond	135	4.5
1997-98	Nadine Domond	111	3.8
1998-99	Cara Consuegra	153	5.8
1999-00	Cara Consuegra	138	5.1
2000-01	Cara Consuegra	191	6.2
2001-02	Kristi Faulkner	95	3.3
2002-03	April Calhoun	153	4.6
2003-04	Jennie Lillis	92	3.2
2004-05	Johanna Solverson	136	4.1
2005-06	Crystal Smith	98	3.4
2006-07	Kristi Smith	124	4.1
2007-08	Johanna Solverson	107	3.3
2008-09	Kachine Alexander	121	3.8
2009-10	Kachine Alexander	98	3.6
2010-11	Kamille Wahlin	117	3.8
2011-12	Samantha Logic	136	4.4
2012-13	Samantha Logic	217	6.4
2013-14	Samantha Logic	269	7.5
2014-15	Samantha Logic	276	8.1
2015-16	Tania Davis	111	3.4
2016-17	Kathleen Doyle	77	4.8
2017-18	Kathleen Doyle	199	6.6
2018-19	Kathleen Doyle	170	5.9
2019-20	Kathleen Doyle	189	6.3
2020-21	Caitlin Clark	214	7.1
2021-22	Caitlin Clark	257	8.0



IOWA WOMEN'S BASKETBALL

YEAR-BY-YEAR INDIVIDUAL LEADERS

Steals

Year	Player	Steals	Avg.
1983-84	Lisa Anderson	50	1.9
1984-85	Michelle Edwards	36	1.3
1985-86	Lynn Kennedy	79	2.7
1986-87	Michelle Edwards	70	2.3
1987-88	Michelle Edwards	89	2.9
1988-89	Franthea Price	95	3.0
1989-90	Franthea Price	84	2.9
1990-91	Steph Schueler	76	2.6
1991-92	Laurie Aaron	101	3.5
1992-93	Laurie Aaron	122	3.9
1993-94	Virgie Dillingham	36	1.3
1994-95	Tia Jackson	45	1.7
1995-96	Karen Clayton	40	1.5
1996-97	Nadine Domond	64	2.1
1997-98	Nadine Domond	44	1.5
1998-99	Cara Consuegra	38	1.4
1999-00	Cara Consuegra	54	2.0
2000-01	Cara Consuegra	61	2.0
2001-02	Jerica Watson	72	2.6
2002-03	Jennie Lillis	66	2.0
2003-04	Jennie Lillis	56	1.9
2004-05	Crystal Smith	80	2.4
2005-06	Crystal Smith	70	2.4
2006-07	Kristi Smith	49	1.6
2007-08	Kristi Smith	36	1.1
2008-09	Kristi Smith	31	1.0
2009-10	Kachine Alexander	42	1.6
2010-11	Kachine Alexander	53	1.7
2011-12	Jaime Printy	46	2.0
2012-13	Samantha Logic	62	1.8
2013-14	Samantha Logic	88	2.4
2014-15	Samantha Logic	63	1.9
2015-16	Whitney Jennings	42	1.3
2016-17	Kathleen Doyle	71	2.1
2017-18	Kathleen Doyle	46	1.5
2018-19	Kathleen Doyle	66	2.3
2019-20	Kathleen Doyle	55	1.8
2020-21	Gabbie Marshall	57	1.9
2021-22	Caitlin Clark	47	1.5

FG Percentage (Min. 100 attempts)

Year	Player	FG-FGA	Pct.
1974-75	Becky Moessner	68-140	.486
1975-76	Lynn Oberbilling	46-114	.403
1976-77	Diane Wilson	66-122	.540
1977-78	Cindy Haugejorde	194-445	.435
1978-79	Cindi Gaule	90-163	.552
1979-80	Cindy Haugejorde	283-570	.496
1980-81	Kim Howard	145-292	.497
1981-82	Donna Freitag	80-176	.455
1982-83	Donna Freitag	146-323	.452
1983-84	Lisa Becker	184-315	.584
1984-85	Lisa Long	165-310	.532
1985-86	Lisa Becker	135-255	.529
1986-87	Michelle Edwards	242-451	.537
1987-88	Michelle Edwards	265-457	.580
1988-89	Shanda Berry	205-368	.557
1989-90	Stephanie Schueler	137-266	.515
1990-91	Toni Foster	189-341	.554
1991-92	Cathy Marx	71-106	.670
1992-93	Cathy Marx	80-145	.552
1993-94	Cathy Marx	139-251	.554
1994-95	Tangela Smith	102-225	.453
1995-96	Shannon Perry	63-126	.500
1996-97	Tangela Smith	149-280	.532
1997-98	Tangela Smith	240-429	.559
1998-99	Amy Herrig	185-370	.500
1999-00	Lindsey Meder	191-459	.416
2000-01	Randi Peterson	162-303	.535
2001-02	Jennie Lillis	152-283	.537
2002-03	Jamie Cavey	73-114	.640
2003-04	Jamie Cavey	190-338	.562
2004-05	Jamie Cavey	220-399	.551
2005-06	Megan Skouby	161-292	.551
2006-07	Nicole VanderPol	56-114	.491
2007-08	Megan Skouby	115-228	.504
2008-09	JoAnn Hamlin	83-169	.491
2009-10	Morgan Johnson	124-250	.496
2010-11	Morgan Johnson	132-276	.478
2011-12	Morgan Johnson	179-236	.549
2012-13	Morgan Johnson	190-359	.529
2013-14	Bethany Doolittle	226-409	.553
2014-15	Bethany Doolittle	206-422	.488
2015-16	Megan Gustafson	144-260	.554
2016-17	Megan Gustafson	260-402	.647
2017-18	Megan Gustafson	320-477	.671
2018-19	Megan Gustafson	412-592	.696
2019-20	Monika Czinano	201-296	.679
2020-21	Monika Czinano	254-380	.688
2021-22	Monika Czinano	277-408	.679

3-PT FG Percentage (Min. 40 attempts)

Year	Player	3PT-3PTA	Pct.
1987-88	Franthea Price	28-46	.608
1988-89	Franthea Price	22-67	.328
1989-90	Franthea Price	47-108	.451
1990-91	Steph Schueler	30-79	.380
1991-92	Laurie Aaron	12-59	.203
1992-93	Laurie Aaron	24-68	.353
1993-94	Nicole Tunsil	23-56	.411
1994-95	Tiffany Gooden	27-87	.310
1995-96	Tiffany Gooden	24-66	.364
1996-97	Mary Berdo	21-60	.350
1997-98	Nadine Domond	46-152	.303
1998-99	Lindsey Meder	49-114	.449
1999-00	Lindsey Meder	60-162	.370
2000-01	Leah Magner	48-121	.397
2001-02	Lindsey Meder	84-194	.433
2002-03	Jenna Armstrong	29-84	.345
2003-04	Kristi Faulkner	57-129	.442
2004-05	Crystal Smith	49-136	.360
2005-06	Kristi Smith	22-53	.415
2006-07	Kristi Smith	45-91	.495
2007-08	Wendy Ausdemore	78-171	.456
2008-09	Kristi Smith	65-157	.414
2009-10	Kelly Krei	55-136	.404
2010-11	Jaime Printy	70-183	.383
2011-12	Kamille Wahlin	64-173	.370
2012-13	Melissa Dixon	78-196	.398
2013-14	Theairra Taylor	48-129	.372
2014-15	Melissa Dixon	124-275	.451
2015-16	Ally Disterhoft	43-104	.413
2016-17	Makenzie Meyer	42-118	.356
2017-18	Tania Davis	21-51	.412
2018-19	Tania Davis	53-137	.387
2019-20	McKenna Warnock	29-66	.439
2020-21	Gabbie Marshall	57-121	.471
2021-22	Tomi Taiwo	27-58	.466



FT Percentage (Min. 50 attempts)

Year	Player	FT-FTA	Pct.
1974-75	Kathy Peters	21-50	.420
1975-76	Kathy Peters	45-77	.584
1976-77	Cindy Haugejorde	52-75	.693
1977-78	Lynn Oberbiling	56-66	.848
1978-79	Cyndi Gaule	65-81	.802
1979-80	Cindy Haugejorde	106-131	.809
1980-81	Lisa Anderson	71-84	.845
1981-82	Melinda Hippen	49-62	.790
1982-83	Kristen Johnson	46-59	.780
1983-84	Lisa Anderson	52-71	.732
1984-85	Lisa Becker	52-75	.693
1985-86	Michelle Edwards	56-74	.757
1986-87	Michelle Edwards	80-108	.741
1987-88	Jolynn Schneider	91-130	.700
1988-89	Franthea Price	61-84	.726
1989-90	Franthea Price	85-104	.817
1990-91	Stephanie Schueler	45-57	.790
1991-92	Laurie Aaron	74-104	.712
1992-93	Tia Jackson	75-95	.790
1993-94	Necole Tunsil	23-56	.803
1994-95	Tia Jackson	86-106	.811
1995-96	Nadine Domond	67-84	.798
1996-97	Angela Hamblin	45-63	.714
1997-98	Amy Herrig	103-125	.824
1998-99	Amy Herrig	133-169	.787
1999-00	Cara Consuegra	122-149	.819
2000-01	Lindsey Meder	101-113	.894
2001-02	Lindsey Meder	61-77	.792
2002-03	Kristi Faulkner	145-165	.879
2003-04	Kristi Faulkner	92-106	.868
2004-05	Crystal Smith	93-121	.769
2005-06	Crystal Smith	125-147	.850
2006-07	Wendy Ausdemore	55-61	.902
2007-08	Kristi Smith	86-108	.796
2008-09	Wendy Ausdemore	52-57	.912
2009-10	Jaime Printy	83-94	.883
2010-11	Jaime Printy	114-132	.864
2011-12	Jaime Printy	111-125	.888
2012-13	Jaime Printy	135-146	.925
2013-14	Melissa Dixon	70-78	.897
2014-15	Melissa Dixon	51-57	.895
2015-16	Chase Coley	60-74	.811
2016-17	Megan Gustafson	108-137	.788
2017-18	Makenzie Meyer	52-57	.912
2018-19	Makenzie Meyer	45-51	.882
2019-20	Makenzie Meyer	75-89	.843
2020-21	Caitlin Clark	151-176	.858
2021-22	Caitlin Clark	200-227	.881



Cindy Haugejorde led the team in scoring and rebounding four consecutive seasons (1977-80).



Kathleen Doyle led the team in both steals and assists four consecutive seasons (2017-20).



Jaime Printy led the team in free throw percentage four consecutive seasons (2010-13).



IOWA WOMEN'S BASKETBALL

YEAR-BY-YEAR TEAM STATISTICS

Scoring

Year	Iowa Pts.	Avg.	Opponent	Avg.
1974-75	1048	49.9	Unavailable	
1975-76	1548	55.2	Unavailable	
1976-77	1387	66.0	Unavailable	
1977-78	1631	70.9	Unavailable	
1978-79	2220	76.5	Unavailable	
1979-80	1986	68.5	Unavailable	
1980-81	1816	72.6	1946	77.8
1981-82	1559	62.4	1818	72.7
1982-83	1694	62.7	1916	70.9
1983-84	1777	65.8	1588	58.8
1984-85	1797	64.2	1552	55.4
1985-86	1935	66.7	1654	57.0
1986-87	2203	71.1	1764	56.9
1987-88	2406	77.6	1785	57.6
1988-89	2409	75.3	1912	59.8
1989-90	2210	76.2	1679	57.9
1990-91	2035	67.8	1777	59.2
1991-92	2051	70.7	1681	58.0
1992-93	2258	72.8	1683	54.3
1993-94	1788	63.9	1617	57.8
1994-95	1644	58.7	1641	58.6
1995-96	2150	69.4	1842	59.4
1996-97	2018	67.3	1798	59.9
1997-98	1987	68.5	1887	65.1
1998-99	1900	70.4	1955	72.4
1999-00	1816	67.3	1910	70.7
2000-01	1927	76.7	1830	69.6
2001-02	2209	76.2	2032	70.1
2002-03	2376	72.0	2344	71.0
2003-04	2129	73.4	2130	73.4
2004-05	2304	69.8	2126	64.4
2005-06	2097	72.3	1913	66.0
2006-07	2034	67.8	2150	71.7
2007-08	2102	65.7	1925	60.2
2008-09	2176	68.0	2045	63.9
2009-10	2359	69.4	2273	66.9
2010-11	2201	71.0	1982	63.9
2011-12	2212	71.4	2042	65.9
2012-13	2296	67.5	2123	62.4
2013-14	2814	78.2	2496	69.3
2014-15	2703	79.5	2469	72.6
2015-16	2416	73.2	2353	71.3
2016-17	2588	76.1	2338	68.8
2017-18	2518	78.7	2204	68.9
2018-19	2821	78.4	2422	67.3
2019-20	2384	79.5	2114	70.5
2020-21	2583	86.1	2409	80.3
2021-22	2695	84.2	2247	70.2

Rebounding

Year	Iowa Reb.	Avg.	Opponent	Avg.
1974-75	654	31.1	Unavailable	
1975-76	1131	40.3	Unavailable	
1976-77	744	35.4	Unavailable	
1977-78	965	41.9	Unavailable	
1978-79	1173	40.4	Unavailable	
1979-80	1089	37.6	Unavailable	
1980-81	983	39.0	1257	50.0
1981-82	973	38.9	1085	43.4
1982-83	972	36.0	1199	44.4
1983-84	1016	37.6	917	33.9
1984-85	1105	39.5	1016	36.3
1985-86	1051	36.2	1008	34.7
1986-87	1163	37.5	1060	34.2
1987-88	1210	39.0	1087	35.1
1988-89	1224	38.3	1061	33.2
1989-90	1129	38.9	1002	34.6
1990-91	1155	38.5	1042	34.7
1991-92	1129	38.9	1018	35.1
1992-93	1297	41.8	1046	33.7
1993-94	1086	38.8	966	34.5
1994-95	1144	40.9	1066	38.1
1995-96	1298	41.9	1147	37.0
1996-97	1103	36.8	983	32.8
1997-98	1156	37.5	1083	34.7
1998-99	1022	37.9	965	35.7
1999-00	1067	39.5	1059	39.2
2000-01	1203	38.8	1148	37.0
2001-02	1167	40.2	1059	36.5
2002-03	1275	38.6	1222	37.0
2003-04	1048	36.1	1094	37.7
2004-05	1226	37.2	1091	33.1
2005-06	1034	35.7	1068	36.8
2006-07	1055	35.2	1033	34.4
2007-08	1185	37.0	1067	33.3
2008-09	1212	37.9	1163	36.3
2009-10	1300	38.2	1230	36.2
2010-11	1238	39.9	1127	36.4
2011-12	1229	39.6	1182	38.1
2012-13	1303	38.3	1296	38.1
2013-14	1308	36.3	1357	37.7
2014-15	1238	36.4	1393	41.0
2015-16	1254	38.0	1219	36.9
2016-17	1334	39.2	1267	37.3
2017-18	1351	42.2	1140	35.6
2018-19	1365	37.9	1195	33.2
2019-20	1091	36.4	1122	37.4
2020-21	1068	35.6	1070	35.7
2021-22	1227	38.3	1131	35.3

Assists

Year	Iowa	Avg.	Opponent	Avg.
1979-80	369	12.7	Unavailable	
1980-81	329	13.2	396	15.8
1981-82	287	19.1	362	24.1
1982-83	300	11.1	380	14.0
1983-84	439	16.3	340	12.6
1984-85	387	13.8	316	11.3
1985-86	452	15.5	317	10.9
1986-87	512	16.5	397	12.8
1987-88	461	14.9	296	9.5
1988-89	492	15.4	373	11.7
1989-90	465	16.0	309	10.7
1990-91	494	16.5	402	13.4
1991-92	490	16.9	320	11.0
1992-93	393	12.7	292	9.4
1993-94	431	15.4	326	11.6
1994-95	364	12.9	371	13.3
1995-96	428	16.5	315	12.1
1996-97	471	15.7	342	11.4
1997-98	463	16.0	368	12.7
1998-99	432	16.6	435	16.7
1999-00	345	12.8	409	15.1
2000-01	572	18.5	435	14.0
2001-02	518	17.9	407	14.0
2002-03	567	17.2	468	14.2
2003-04	485	16.7	434	15.0
2004-05	531	16.1	463	14.0
2005-06	486	16.8	422	14.6
2006-07	479	16.0	445	14.8
2007-08	501	15.7	366	11.4
2008-09	488	15.3	400	12.5
2009-10	466	13.7	501	14.7
2010-11	444	14.3	411	13.3
2011-12	514	16.6	387	12.5
2012-13	534	15.7	418	12.3
2013-14	644	17.9	487	13.5
2014-15	614	18.1	516	15.2
2015-16	529	16.0	470	14.2
2016-17	600	17.6	410	12.1
2017-18	686	21.4	393	12.3
2018-19	775	21.5	482	13.4
2019-20	599	20.0	459	15.3
2020-21	604	20.1	499	16.6
2021-22	627	19.6	414	12.9



YEAR-BY-YEAR TEAM STATISTICS

Steals

Year	Iowa	Avg.	Opponent	Avg.
1981-82	172	6.9	191	7.6
1982-83	251	9.3	250	9.2
1983-84	258	9.6	194	7.2
1984-85	206	7.3	145	5.1
1985-86	298	10.2	148	5.1
1986-87	328	10.6	171	5.5
1987-88	393	12.7	175	5.6
1988-89	414	12.9	221	6.9
1989-90	349	12.0	158	5.5
1990-91	301	10.0	248	8.3
1991-92	365	12.6	187	6.4
1992-93	345	11.1	200	6.5
1993-94	211	7.5	191	12.0
1994-95	240	8.6	217	7.8
1995-96	216	8.3	191	7.3
1996-97	247	8.2	217	7.2
1997-98	196	6.8	223	7.7
1998-99	166	6.3	220	8.4
1999-00	189	7.0	204	7.6
2000-01	299	9.6	231	7.5
2001-02	225	7.8	272	9.4
2002-03	289	8.8	338	10.2
2003-04	244	8.4	288	9.9
2004-05	292	8.8	314	9.5
2005-06	255	8.8	254	8.8
2006-07	184	6.1	263	8.8
2007-08	195	6.1	275	8.6
2008-09	162	5.1	241	7.5
2009-10	212	6.2	261	7.7
2010-11	190	6.1	212	6.8
2011-12	225	7.3	272	8.8
2012-13	255	7.5	266	7.8
2013-14	310	8.6	255	7.1
2014-15	245	7.2	231	6.8
2015-16	200	6.1	279	8.5
2016-17	231	6.8	310	9.1
2017-18	184	5.8	293	9.2
2018-19	224	6.2	271	7.5
2019-20	231	7.7	231	7.7
2020-21	205	6.8	224	7.5
2021-22	229	7.2	243	7.6

FG Percentage

Year	Iowa	Pct.	Opponent	Pct.
1974-75	453-1177	.385	Unavailable	
1975-76	664-2056	.323	Unavailable	
1976-77	581-1461	.397	Unavailable	
1977-78	651-1610	.404	Unavailable	
1978-79	893-1967	.453	Unavailable	
1979-80	819-1931	.424	Unavailable	
1980-81	739-1707	.433	820-1821	.450
1981-82	625-1576	.397	731-1632	.448
1982-83	685-1729	.396	792-1733	.457
1983-84	745-1621	.460	630-1498	.420
1984-85	774-1679	.461	605-1562	.387
1985-86	846-1737	.487	639-1541	.415
1986-87	928-1919	.484	701-1677	.418
1987-88	997-2009	.496	687-1757	.391
1988-89	977-2018	.484	747-1760	.424
1989-90	893-1922	.465	632-1518	.416
1990-91	822-1732	.475	668-1661	.402
1991-92	842-1793	.470	597-1528	.391
1992-93	890-1943	.458	657-1711	.384
1993-94	709-1651	.429	584-1493	.391
1994-95	618-1640	.377	580-1502	.386
1995-96	809-1915	.423	661-1750	.378
1996-97	801-1721	.465	634-1589	.349
1997-98	769-1662	.463	668-1658	.403
1998-99	720-1612	.447	745-1664	.448
1999-00	649-1685	.385	669-1569	.426
2000-01	847-1927	.440	783-1830	.428
2001-02	788-1773	.444	747-1784	.419
2002-03	854-1943	.440	873-2061	.424
2003-04	760-1739	.437	786-1787	.440
2004-05	858-1831	.469	814-1998	.407
2005-06	754-1655	.456	742-1789	.415
2006-07	708-1657	.427	786-1760	.447
2007-08	766-1736	.441	688-1820	.378
2008-09	759-1758	.432	779-2009	.388
2009-10	819-1975	.415	830-2039	.407
2010-11	749-1831	.409	750-1894	.396
2011-12	777-1856	.419	739-1917	.385
2012-13	832-1968	.423	73-2052	.372
2013-14	1005-2181	.461	886-2181	.406
2014-15	985-2158	.456	902-2157	.418
2015-16	882-1949	.453	900-2139	.421
2016-17	953-2024	.471	882-2259	.390
2017-18	940-1923	.489	831-2217	.375
2018-19	1085-2107	.515	941-2344	.401
2019-20	853-1758	.485	785-1958	.401
2020-21	949-1849	.513	905-2033	.445
2021-22	988-1968	.502	828-2126	.389

3-PT FG Percentage

Year	Iowa	Pct.	Opponent	Pct.
1987-88	33-86	.384	41-178	.230
1988-89	35-100	.350	78-180	.433
1989-90	80-200	.400	73-199	.367
1990-91	34-108	.315	68-212	.321
1991-92	18-90	.200	107-313	.313
1992-93	42-143	.294	96-314	.306
1993-94	51-139	.367	125-401	.312
1994-95	78-284	.275	96-356	.270
1995-96	74-216	.343	97-303	.320
1996-97	74-256	.289	128-414	.309
1997-98	63-221	.285	139-366	.380
1998-99	93-247	.377	116-385	.301
1999-00	122-388	.314	119-318	.374
2000-01	175-473	.370	121-437	.277
2001-02	199-554	.359	125-394	.317
2002-03	156-497	.314	177-550	.322
2003-04	176-483	.364	156-459	.340
2004-05	155-452	.343	204-565	.361
2005-06	142-395	.359	141-477	.296
2006-07	157-391	.402	174-501	.347
2007-08	197-506	.389	154-527	.292
2008-09	196-537	.365	167-539	.369
2009-10	269-729	.369	210-612	.343
2010-11	225-705	.319	173-557	.311
2011-12	212-669	.317	175-545	.321
2012-13	192-579	.332	190-635	.299
2013-14	247-739	.334	224-690	.325
2014-15	274-696	.394	216-644	.335
2015-16	200-608	.329	195-586	.333
2016-17	196-630	.311	189-635	.298
2017-18	174-493	.353	226-731	.309
2018-19	201-575	.350	231-755	.306
2019-20	238-640	.372	203-659	.308
2020-21	289-709	.408	250-724	.345
2021-22	237-675	.351	226-756	.299



IOWA WOMEN'S BASKETBALL

YEAR-BY-YEAR TEAM STATISTICS

FT Percentage

Year	Iowa	Pct.	Opponent	Pct.
1974-75	142-302	.420	Unavailable	
1975-76	220-400	.550	Unavailable	
1976-77	225-403	.558	Unavailable	
1977-78	329-511	.643	Unavailable	
1978-79	434-663	.654	Unavailable	
1979-80	348-516	.667	Unavailable	
1980-81	338-455	.744	306-461	.664
1981-82	309-440	.702	356-531	.670
1982-83	324-467	.694	332-503	.660
1983-84	287-463	.620	328-491	.668
1984-85	249-415	.600	342-499	.685
1985-86	243-406	.599	377-565	.667
1986-87	347-555	.625	360-537	.670
1987-88	369-551	.670	368-539	.683
1988-89	420-618	.680	340-517	.658
1989-90	344-499	.689	342-508	.673
1990-91	357-556	.642	373-591	.631
1991-92	349-535	.652	380-585	.650
1992-93	436-647	.674	273-423	.645
1993-94	319-477	.669	324-484	.669
1994-95	330-512	.645	358-581	.663
1995-96	442-658	.672	404-575	.703
1996-97	342-487	.702	402-581	.692
1997-98	386-558	.692	412-596	.691
1998-99	367-544	.675	349-492	.709
1999-00	396-557	.711	453-633	.716
2000-01	510-709	.719	470-660	.712
2001-02	434-623	.697	413-576	.717
2002-03	512-689	.743	421-634	.664
2003-04	433-563	.769	402-570	.705
2004-05	433-615	.704	294-393	.748
2005-06	447-588	.760	288-415	.694
2006-07	461-585	.788	404-564	.716
2007-08	373-509	.733	395-560	.705
2008-09	462-583	.792	320-477	.671
2009-10	452-586	.771	403-554	.727
2010-11	478-628	.761	309-428	.722
2011-12	446-562	.794	389-563	.691
2012-13	440-582	.756	407-591	.689
2013-14	557-750	.743	500-691	.724
2014-15	459-633	.725	449-614	.731
2015-16	452-619	.730	358-512	.699
2016-17	486-662	.734	385-551	.699
2017-18	464-602	.771	316-471	.671
2018-19	450-582	.773	309-455	.679
2019-20	440-592	.743	341-493	.692
2020-21	396-495	.800	349-518	.674



Iowa ranked third in national total attendance in 2021-22. Additionally, three of the top the top four attended games nationally, outside of the Final Four, were sellouts inside Carver-Hawkeye Arena.



For the first time in school history, Iowa eclipsed 100 points in three Big Ten games in the same season (2022), scoring 107 at Penn State, 105 at Minnesota and 104 versus Michigan.



ALL-TIME LETTERWINNERS

Name	Years	Hometown
Laurie Aaron	1989-93	Detroit, Mich.
Katie Abrahamson	1988-90	Cedar Rapids, Iowa
AJ Ediger	2021-present	Hudsonville, Mich.
Sydney Affolter	2021-present	Chicago, Ill.
Kachine Alexander	2008-11	Minneapolis, Minn.
Holly Andersen	1981-82	Morton Grove, Ill.
Lisa Anderson	1980-84	Oregon, Wis.
Robin Anderson	1980-85	Brandt, S.D.
Jenna Armstrong	2001-05	Stockton, Mo
Wendy Ausdemore	2005-09	Neola, Iowa
Cheryl Baker	1982-84	Grinnell, Kan.
Lisa Becker	1983-87	Cedar Rapids, Iowa
Sue Beckwith	1976-80	Boone, Iowa
Mary Berdo	1996-97, 1999-2001	Washington, Iowa
Shanda Berry	1985-89	Oelwein, Iowa
Tricia Blair	1983-87	McFarland, Wis.
Myesha Bledsoe	1999	Milwaukee, Wis.
Demetria Bright	1990-92	Lexington, Ky.
Beatrice Bullock	1998-2002	Anchorage, Alaska
Christina Buttenham	2015-17	Hamilton, Ontario, Canada
April Calhoun	2001-03	New Hope, Minn.
Jamie Cavey	2001-05	Mechanicsville, Iowa
Kelsey Cermak	2008-11	Norwalk, Iowa
Robin Christian	1985-89	Roxbury, Mass.
Megan Considine	2010-12	Byron, Ill.
Caitlin Clark	2020-present	West Des Moines, Iowa
Karen Clayton	1992-96	Raleigh, N.C.
Chase Coley	2015-18	Minneapolis, Minn.
Cara Consuegra	1997-2001	Mt. Airy, Md.
Logan Cook	2018-22	Iowa City, Iowa
Monika Czinano	2018-present	Watertown, Minn.
Tania Davis	2015-19	Grand Blanc, Mich.
Connie Davis	1980-84	DeKalb, Ill.
Virgie Dillingham	1990-94	Richmond, Ky.
Ally Disterhoft	2014-17	Iowa City, Iowa
Melissa Dixon	2012-15	Johnsburg, Ill.
Nadine Domond	1994-98	Bridgeport, Conn.
Bethany Doolittle	2012-15	Oakdale, Minn.
Kathleen Doyle	2016-20	LaGrange Park, Ill.
Hannah Draxten	2008-12	Fergus Falls, Minn.
Pam DuBose	1983-85	Detroit, Mich.
AJ Ediger	2021-present	Hudsonville, Mich.
Michelle Edwards	1984-88	Boston, Mass.
Simone Edwards	1993-97	Kingston, Jamaica
Abby Emmert	2004-08	Winterset, Iowa
Kristi Faulkner	2001-04	Glen Ellyn, Ill.
Kylie Feuerbach	2020-present	Sycamore, Ill.
Molly Finn	1978-81	Columbus, Ohio
Toni Foster	1989-93	Chicago, Ill.
Donna Freitag	1981-83	Oregon, Wis.

Name	Years	Hometown
Stacy Frese	1995-96	Cedar Rapids, Iowa
Marva Fuller	1984-88	Holly, Mich.
Angela Gallagher	1975-81	Chillicothe, Ill.
Cyndi Gaule	1978-81	Burlington, Iowa
Julie Genzen	1981-83	Bloomington, Ill.
Lindsay Geoffroy	2001-04	Los Alamitos, Calif.
Jeneé Graham	2004-08	Bolingbrook, Ill.
Tiffany Gooden	1994-98	Fort Wayne, Ind.
Sharon Goodman	2020-present	Lime Springs, Iowa
Connie Grauer	1982-86	Cherokee, Iowa
Megan Gustafson	2015-19	Port Wing, Wis.
Felicia Hall	1987-91	Shreveport, La.
Angela Hamblin	1994-98	Gary, Ind.
JoAnn Hamlin	2008-10	Douglass, Kan.
Andrea Harmon	1990-94	Oklahoma City, Okla.
Kalli Hansen	2010-12	Olin, Iowa
Cindy Haugejorde	1976-80	Parkville, Minn.
Jane Heilskov	1979-81	Hampton, Iowa
Amy Herrig	1995-99	Dubuque, Iowa
Melinda Hippen	1980-82	Parkersburg, Iowa
Kim Howard	1978-82	Estherville, Iowa
Tia Jackson	1990-95	Mardela Springs, Md.
Patrice Jennings	1998-2000	Chicago, Ill.
Hillari Jennings	1999-2000	Manly, Iowa
Whitney Jennings	2015	Logansport, Ind.
Lauren Jensen	2020	Lakeville, Minn.
Cindy Johnson	1978-81	Indianola, Iowa
Kristen Johnson	1982-86	Rochester, MN
Morgan Johnson	2010-13	Platte City, MO
Virginia Johnson	2012	Iowa City, Iowa
Shante Jones	2008	Carroll, Ohio
Morgan Kasperek	2002-06	Hinsdale, Ill.
Alexa Kastanek	2014-17	Lincoln, Neb.
Darleen Kendel	1981-82	Barbeton, Ohio
Lynn Kennedy	1983-87	Irvington, N.J.
Ann Kildahl	1982-83	Tomah, Wis.
Carmen Kinrade	1978-79	Maquoketa, Iowa
Timicha Kirby	1994-95	Lynwood, Calif.
Kari Knopf	1997-98	Des Moines, Iowa
Susan Koering	1993-97	Stanwood, Iowa
Kelly Krei	2008-11	Iowa City, Iowa
Tagyn Larson	2016	Sioux Falls, S.D.
Jollette Law	1986-90	Florence, S.C.
Angie Lee	1980-84	Paxton, Ill.
Angie Lewis	1983-85	Largo, Md.
Jennie Lillis	2000-04	Urbandale, Iowa
Samantha Logic	2012-15	Racine, Wis.
Lisa Long	1983-87	Newark, N.J.
Terri Lusignan	1978-82	Park Ridge, Ill.
Gabby Machado	2010	Pontiac, Mich.



IOWA WOMEN'S BASKETBALL

ALL-TIME LETTERWINNERS

Name	Years	Hometown
Antonia Macklin	1991-95	Boston, Mass.
Leah Magner	1998-2002	Palmer, Alaska
Gabbie Marshall	2019-present	Cincinnati, Ohio
Kate Martin	2018-present	Edwardsville, Ill.
Cathy Marx	1990-94	East Moline, Ill.
Jenni Mayer	1975-77	Winthrop Harbor, Ill.
Maureen McAlpine	1982-86	Rochester, Minn.
Becca McCann	2000-04	Saginaw, Mich.
Erin McGrane	1977-80	Dubuque, Iowa
Tammy McKay	1983-87	McFarland, Wis.
Rena McMillon	1987-89	Pompano Beach, Fla.
Lindsey Meder	1998-2002	Solon, Iowa
Makenzie Meyer	2017-20	Mason City, Iowa
Megan Meyer	2019-21	Mason City Iowa
Teresa Meyer	1975-79	Overland Park, Kan.
Becky Moessner	1975-78	Waterloo, Iowa
Carly Mohns	2015-18	Brodhead, Wis.
Barb Mueller	1975-80	Paullina, Iowa
Kim Nelson	1981-83	Denison, Iowa
Trisha Nesbitt	2010-13	Ames, Iowa
Jenny Noll	1993-97	Muscatine, Iowa
Lindsey Nyenhuis	2005-09	Grand Rapids, Mich.
Lynn Oberbillig	1975-78	Northampton, Mass.
Amber O'Brien	1999-2003	Worthington, Minn.
Addison O'Grady	2021-present	Aurora, Colo.
Lori Offergeld	1977-81	Chicago, Ill.
Amanda Ollinger	2017-20	Cedar Rapids, Iowa
Shannon Perry	1994-98	Carson, Calif.
Kali Peschel	2013-16	Sauk Centre, Minn.
Katharine Peters	1975-78	Dubuque, Iowa
Randi Peterson	1997-2001	Cedar Falls, Iowa
Laura Podolak	1998-2000	Basalt, Colo.
Ebone Pope	2004-06	Ottumwa, Iowa
Franthea Price	1986-90	River Rouge, Mich.
Jaime Printy	2010-13	Marion, Iowa
Cassandra Rahming	1988-92	W. Palm Beach, Fla.
Jody Ratigan	1986-90	Neola, Iowa
Erinn Reed	1993-94	Saginaw, Mich.
Tiffany Reedy	2002-06	Dysart, Iowa
Jackie Regel	1979-83	Glen Ellyn, Ill.
Joni Rensvold	1978-80	Cedar Falls, Iowa
Kathryn Reynolds	2012-15	Cincinnati, Ohio
Lindsay Richards	2002-03	Barrington, Ill.
Maureen Riopelle	1980-81	Appleton, Wis.
Sue Roeder	1978-81	Dubuque, Iowa
Jade Rogers	2011-12	Cedar Rapids, Iowa
Kris Rogers	1977-81	Iowa City, Iowa
Margie Rubow	1975-78	Brighton, Colo.
Zion Sanders	2017-20	Evansville, Ind.
Stacy Schlapkohl	2004-08	Durant, Iowa

Name	Years	Hometown
Hailey Schneden	2014-17	Davenport, Iowa
Jolynn Schneider	1984-88	Grosse Pointe, Mich.
Tracy Schrupp	1999-2003	Gillette, Wyo.
Stephanie Schueler	1987-91	Sioux Falls, S.D.
Alexis Sevillian	2017-20	Goodrich, Mich.
Becky Shrigley	1988-92	Nashua, N.H.
Laura Shawver	1975-79	San Francisco, Calif.
Megan Skouby	2005-09	Mentor, Ohio
Crystal Smith	2002-06	Haughton, La.
Kristi Smith	2005-09	Thornton, Colo.
Nicole Smith	2013-16	Rockton, Ill.
Tangela Smith	1994-98	Chicago, Ill.
Johanna Solverson	2002-05, '08	Lake Zurich, Ill.
Hannah Stewart	2016-19	Minot, N.D.
Karen Swanson	1978-79	Unavailable
Tomi Taiwo	2018-22	Carmel, Ind.
LaTonya Tate	1988-92	Detroit, Mich.
Jill Taylor	1988-90	Ambler, Pa.
Theairra Taylor	2010-14	St. Paul, Minn.
Kathy Thomas	2013	Flint, Mich.
Molly Tideback	1990-93	Waterloo, Iowa
Claire Till	2013-16	Dubuque, Iowa
Kayla Timmerman	2013	Wayzata, Minn.
DeDe Towe	1976-80	Alburnett, Iowa
Necole Tunsil	1990-94	St. Petersburg, Fla.
Paula Valino Ramos	2018-20	Ourense, Spain
Nicole VanderPol	2005-09	Grundy Center, Iowa
Krista VandeVenter	2004-08	Osseo, Minn.
Chinyere Vann	1996-97	Brooklyn, N.Y.
Shirley Vargason	1975-78	St. Charles, Ill.
Polly Ven Horst	1976-82	Dallas, Texas
Amy Van Arkel	1998-2000	Cedar Falls, Iowa
Kamille Wahlin	2008-12	Crookston, Minn.
McKenna Warnock	2019-present	Marshall, Wis.
Shateah Wetering	2020-present	Montezuma, Iowa
Tracy Washington	1984-86	Philadelphia, Pa.
Jerica Watson	1998-2002	Milwaukee, Wis.
Lorelei Watts	1987-89	Rock Island, Ill.
Trisha Waugh	1988-91	Jefferson, Iowa
Melinda Welter	1975-79	Glen Ellyn, Ill.
Diana Williams	1975-80	Chicago, Ill.
Pam Williams	1984-88	Chicago, Ill.
Malikah Willis	1994-98	Cleveland, Ohio
Diane Wilson	1976-81	New London, Iowa
Kris Wistrom	1979-83	Des Moines, Iowa
Arnedra Yarbrough	1991-95	Racine, Wis.
Cheri Young	1979-82	Muscatine, Iowa



ALL-TIME JERSEY NUMBERS

#1

Amber O'Brien _____ 2001-04
 Alexa Kastanek _____ 2014-17
 Tomi Taiwo _____ 2019-22

#2

Kristi Faulkner _____ 2000-04
 Zoraa Quoie _____ 2007
 Kamille Wahlin _____ 2009-12
 Ally Disterhoft _____ 2014-17

#3

Myesha Bledsoe _____ 1999
 Abby Emmert _____ 2005-08
 Kalli Hansen _____ 2011-12
 Claire Till _____ 2013-16
 Makenzie Meyer _____ 2018-20
Sydney Affolter _____ 2021-Present

#4

Stacy Frese _____ 1996
 Kadaiya Johns _____ 1998
 Megan Considine _____ 2010-12
 Chase Coley _____ 2015-18
Kylie Feuerbach _____ 2021-Present

#5

Jerica Watson _____ 1999-2002
 April Calhoun _____ 2003
 Alexis Sevillian _____ 2017-20

#10

Kris Rogers _____ 1977-81
 Tracy Washington _____ 1986
 Stephanie Schueler _____ 1987-91
 Arnedo Yarbrough _____ 1992-95
 Chinyere Vann _____ 1997
 Kari Knopf _____ 1998
 Lindsey Meder _____ 1999-2002
 Crystal Smith _____ 2003-06
 Megan Gustafson _____ 2016-19

#11

Sue Roeder _____ 1978-81
 Cassandra Rahming _____ 1988-92
 Karen Clayton _____ 1992-96
 Jenna Armstrong _____ 2002-05
 Kristi Smith _____ 2006-09
 Trisha Nesbitt _____ 2009-13
 Tania Davis _____ 2016-19
 Megan Meyer _____ 2020-21

#12

Sue Beckwith _____ 1976-80
 Tammy McKay _____ 1983-87
 Lorelei Watts _____ 1988
 Laurie Aaron _____ 1989-93
 Maureen Riopelle _____ 1982-86
 Margie Rubow _____ 1975-78
 Leah Magner _____ 1999-2002
 Jenna Armstrong _____ 2002-05
 Morgan Johnson _____ 2009-13
 Nadine Domond _____ 1994-98
 Kim Nelson _____ 1983

#13

Nadine Domond _____ 1995-98
 April Calhoun _____ 2002
 Shante Jones _____ 2009
 Kathy Thomas _____ 2013
Shateah Wetering _____ 2021-Present

#14

Lynn Kennedy _____ 1986
 Felicia Hall _____ 1998-89, 1991
 Lindsay Geoffroy _____ 2002-04
McKenna Warnock _____ 2020-Present

#15

Virgie Dillingham _____ 1991-94
 Shannon Perry _____ 1995-98
 Patrice Jennings _____ 1999-2000
 Ebone Pope _____ 2006
 Whitney Jennings _____ 2015
 Lauren Jensen _____ 2021

#19

Amber O'Brien _____ 2000

#20

Shante Jones _____ 2008-09
 Rena McMillon _____ 1989
 Antonia Macklin _____ 1991-95
 Angie Lewis _____ 1983-85
 Lindsay Richards _____ 2003-06
 Kelly Krei _____ 2009-12
Kate Martin _____ 2019-Present

#21

Robin Christian _____ 1986, 1988-89
 Necole Tunsil _____ 1991-94
 Jenni Mayer _____ 1975-1977
 Cara Consuegra _____ 1998-2001
 Kachine Alexander _____ 2008-11
 Melissa Dixon _____ 2012-15
 Hannah Stewart _____ 2016-19
 Zion Sanders _____ 2019-21

#22

Lisa Anderson _____ 1983
 Jolynn Schneider _____ 1986, 1988
 Becky Shrigley _____ 1989, 1991-92
 Susan Koering _____ 1994-97
 Joni Rensvold _____ 1978-82
 Shirley Vargason _____ 1975-78
 Mary Berdo _____ 2000-01
 Kristi Faulkner _____ 2002-05
 Kelsey Cermak _____ 2008-11
 Samantha Logic _____ 2012-15
 Kathleen Doyle _____ 2017-20
Caitlin Clark _____ 2021-Present

#23

Robin Anderson _____ 1983
 Tricia Blair _____ 1986
 Demetria Bright _____ 1991-92
 Molly Finn _____ 1978-81
 DeDe Towe _____ 1975-78
 Mary Berdo _____ 1997
 Amy Van Arkel _____ 2000
 Theairra Taylor _____ 2010-14
 Christina Bутtenham _____ 2015-17
 Logan Cook _____ 2019-22

#24

Melinda Welter _____ 1975-79
 Angie Lee _____ 1980-84
 Lisa Long _____ 1983-87
 Rena McMillon _____ 1988
 Katie Abrahamson _____ 1989
 Angela Hamblin _____ 1994-98
 Carmen Kinrade _____ 1978-79
 Jeneé Graham _____ 2005-08
 Jaime Printy _____ 2010-13
 Tagyn Larson _____ 2015
 Zion Sanders _____ 2018-19
Gabbie Marshall _____ 2020-Present



IOWA WOMEN'S BASKETBALL

ALL-TIME JERSEY NUMBERS

#25

Franthea Price _____ 1988-89
 Pam DuBose _____ 1983-85
 Diana Williams _____ 1975-80
 Kali Peschel _____ 2013-16
Monika Czinano _____ 2019-Present

#30

Michelle Edwards _____ 1986, 1988
 Angie Lee _____ 1983
 Polly Ven Horst _____ 1976-82

#31

Donna Freitag _____ 1983
 Jill Taylor _____ 1989
 Andrea Harmon _____ 1991-94
 Malukah Willis _____ 1995-97
 Kris Wistrom _____ 1979-83
 Terri Lusignan _____ 1978-82
 Diane Wilson _____ 1976-81
 Barb Mueller _____ 1975-77
 Hannah Draxten _____ 2009-11
 Paula Valino Ramos _____ 2018-20

#32

Ann Kildahl _____ 1983
 Pam Williams _____ 1986, 1988
 LaTonya Tate _____ 1989, 1991-92
 Erinn Reed _____ 1994
 Natalie Chambers _____ 2001
 Kim Howard _____ 1978-82
 Angela Gallagher _____ 1975-81
 Jody Ratigan _____ 1986-90
 Maureen McAlpine _____ 1982-86
 Wendy Ausdemore _____ 2006-09
 Jade Rogers _____ 2010-12

#33

Maureen McAlpine _____ 1983, 1986
 Jodi Ratigan _____ 1988-89
 Tia Jackson _____ 1991-95
 Melinda Hippen _____ 1980-82
 Jane Heilskov _____ 1978-79
 Barb Muelle _____ 1978-79
 Katharine Peters _____ 1975-78
 Laura Podolak _____ 1999-2000
 Deb Remmerde _____ 2004
 Kathryn Reynolds _____ 2012-15

#34

Connie Grauer _____ 1983, 1986
 Jollette Law _____ 1988-89
 Molly Tideback _____ 1991-93
 Simone Edwards _____ 1994-97
 Connie Davis _____ 1980-84
 Cindy Johnson _____ 1978-81
 Lori Offergeld _____ 1977-81
 Becky Moessner _____ 1975-78
 Johanna Solverson _____ 2003-08
 Virginia Johnson _____ 2012
 Carly Mohns _____ 2015-18
AJ Ediger _____ 2021-Present

#35

Kristen Johnson _____ 1983
 Timicha Kirby _____ 1995-96
 Diane Wilson _____ 1976-81
 Teresa Meyer _____ 1975-79
 Bre Cera _____ 2016

#40

Melinda Hippen _____ 1980-82
 Gail Hudash _____ N/A
 Erin McGrane _____ 1977-80
 Laura Shawver _____ 1975-79
 Tracy Schrupp _____ 2000-03
 Stacy Schlapkohl _____ 2005-08
 Hailey Schneden _____ 2014-17
Sharon Goodman _____ 2021-Present

#41

Darlene Kandel _____ 1981-82
 Terri Lusignan _____ 1978-82
 Cheri Young _____ 1979-82
 Karen Swanson _____ 1978-79
 Lynn Oberbillig _____ 1975-78

#42

Julie Genzen _____ 1983
 Shanda Berry _____ 1986, 1988-89
 Cathy Marx _____ 1991-94
 Tiffany Gooden _____ 1995-98
 Diane Wilson _____ 1976-81
 Jackie Regel _____ 1979-83
 Cyndi Gaule _____ 1978-81
 Tiffany Reedy _____ 2003-06

#43

Connie Davis _____ 1980-84
 Cindy Haugejorde _____ 1976-80
 Nicole VanderPol _____ 2006-09
 Amanda Ollinger _____ 2017-20

#44

Trisha Waugh _____ 1987-91
 Marva Fuller _____ 1984-88
 Cheryl Baker _____ 1983
 Beatrice Bullock _____ 1999-2002
 Megan Skouby _____ 2006-09
Addison O'Grady _____ 2021-Present

#45

Randi Peterson _____ 1998-2001
 Morgan Kasperek _____ 2003-06
 JoAnn Hamlin _____ 2007-10
 Nicole Smith _____ 2014-16

#50

Tangela Smith _____ 1995-98
 Jennie Lillis _____ 2001-04
 Lindsey Nyenhuis _____ 2006-09
 Gabby Machado _____ 2010

#51

Lisa Becker _____ 1983-87
 Krista VandeVenter _____ 2005-08
 Bethany Doolittle _____ 2012-15

#52

Holly Andersen _____ 1983
 Hilleri Jennings _____ 2000
 Jamie Cavey _____ 2001-05

#54

Amy Herrig _____ 1996-99
 Toni Foster _____ 1989-93
 Becca McCann _____ 2001-04
 Kayla Timmerman _____ 2013

#55

Jenny Noll _____ 1993-97



HAWKEYE CHALLENGE RESULTS

1985 Amana Hawkeye Classic

Iowa 75, Bradley 39
 Memphis State 68, NC State 58
 NC State 82, Bradley 42 (3rd)
 Iowa 77, Memphis State 56 (1st)

1986 Amana Hawkeye Classic

Tennessee 86, Providence 70
 Iowa 70, Boston 48
 Providence 74, Boston 60 (3rd)
 Tennessee 74, Iowa 56 (1st)

1987 Amana Hawkeye Classic

Georgia 58, Southern Illinois 53
 Iowa 85, Missouri 71
 Southern Illinois 69, Missouri 51 (3rd)
 Iowa 66, Georgia 56 (1st)

1988 Amana Hawkeye Classic

Iowa 73, Miami of Ohio 44
 Wake Forest 79, Eastern Illinois 66
 Eastern Illinois 63, Miami of Ohio 59 (3rd)
 Iowa 78, Wake Forest 62 (1st)

1989 Amana Hawkeye Classic

Iowa 90, Howard 57
 Connecticut 93, Penn State 84 (OT)
 Penn State 107, Howard 69 (3rd)
 Iowa 81, Connecticut 49 (1st)

1990 Amana Hawkeye Classic

Iowa 81, UCLA 52
 LSU 74, Kansas 63
 Kansas 76, UCLA 63 (3rd)
 Iowa 73, LSU 65 (OT, 1st)

1991 Amana Hawkeye Classic

Washington 101, Northern Illinois 91 (20T)
 Iowa 97, Ohio 52
 Northern Illinois 73, Ohio 63 (3rd)
 Iowa 58, Washington 39 (1st)

1992 Amana Hawkeye Classic

Charlotte 57, Kentucky 54
 Iowa 74, West Virginia 44
 Kentucky 73, West Virginia 63 (3rd)
 Iowa 60, UNC Charlotte 38 (1st)

1993 Prairie Lights Hawkeye Classic

Iowa 68, Laurentian 53
 La. Tech 65, Butler 61
 Butler 73, Laurentian 63 (3rd)
 Iowa 70, La. Tech 66 (1st)

1994 Prairie Lights Hawkeye Classic

USC 87, Marquette 76
 Iowa 60, James Madison 30
 Marquette 81, James Madison 65 (3rd)
 Iowa 65, USC 55 (1st)

NOTE: No Classic was held in 1996 or 2012.

1995 Prairie Lights Hawkeye Classic

UC Santa Barbara 68, Maryland 52
 Iowa 64, Stephen F. Austin 58
 Maryland 67, Stephen F. Austin 63 (3rd)
 Iowa 68, UC Santa Barbara 57 (1st)

1997 Prairie Lights Hawkeye Classic

Washington 75, Kansas 64
 Iowa 56, CS Northridge 67
 Kansas 79, CS Northridge 66 (3rd)
 Washington 63, Iowa 62 (1st)

1998 Hawkeye Classic

(Only three teams)
 Missouri 80, Princeton 56
 Iowa 59, Princeton 44
 Iowa 75, Missouri 68 (1st)

1999 Gazette Hawkeye Classic

Iowa 92, Bradley 49
 Syracuse 81, Chicago State 55
 Bradley 77, Chicago State 42 (3rd)
 Iowa 76, Syracuse 73 (1st)

2000 Gazette Hawkeye Challenge

Iowa 99, Western Illinois 54
 Nevada-Reno 82, American 59
 Western Illinois 72, American 66 (3rd)
 Iowa 73, Nevada-Reno 59 (1st)

2001 Gazette Hawkeye Challenge

Kent State 74, UAB 59
 Iowa 86, UTPA 38
 UAB 102, UTPA 75 (3rd)
 Iowa 76, Kent State 65 (1st)

2002 KCRG-TV9 Hawkeye Challenge

Charlotte 61, Murray State 44
 Iowa 84, IUPUI 75 (OT)
 Murray State 70, IUPUI 66 (OT, 3rd)
 Iowa 85, Charlotte 70 (1st)

2003 KCRG-TV9 Hawkeye Challenge

Houston 66, Gonzaga 54
 Iowa 83, Butler, 60
 Gonzaga 65, Butler 59 (3rd)
 Houston 70, Iowa 64 (1st)

2004 KCRG-TV9 Hawkeye Challenge

Missouri 68, Northern Illinois 61
 Iowa 66, Southern Illinois 50
 Northern Illinois 61, Southern Illinois 43 (3rd)
 Iowa 75, Missouri 54 (1st)

2005 KCRG-TV9 Hawkeye Challenge

Rutgers 76, San Jose State 64
 Iowa 79, Vermont 57
 Vermont 55, San Jose State 52 (3rd)
 Rutgers 57, Iowa 51 (1st)

2006 KCRG-TV9 Hawkeye Challenge

Iowa 93, Quinnipiac 77
 Florida International 64, Florida A&M 50
 Quinnipiac 64, Florida A&M 45 (3rd)
 Iowa 72, Florida International 62 (1st)

2007 KCRG-TV9 Hawkeye Challenge

Iowa 87, Northern Illinois 43
 Wyoming 66, Saint Joseph's 64
 Northern Illinois 90, Saint Joseph's 82 (3rd)
 Wyoming 54, Iowa 50 (1st)

2008 KCRG-TV9 Hawkeye Challenge

Iowa 83, Boston University 58
 Providence 68, Portland 61 (OT)
 Portland 74, Boston University 62 (3rd)
 Iowa 64, Providence 46 (1st)

2009 KCRG-TV9 Hawkeye Challenge

Illinois State 61, UCLA 55
 Iowa 67, Santa Clara 51
 UCLA 77, Santa Clara 51 (3rd)
 Iowa 75, Illinois State 67 (1st)

2010 KCRG-TV9 Hawkeye Challenge

Iowa 87, Northeastern 59
 Central Michigan 78, Northern Colorado 74
 Northeastern 61, Northern Colorado 53 (3rd)
 Iowa 90, Central Michigan 79 (1st)

2011 KCRG-TV9 Hawkeye Challenge

UNLV 62, Butler 39
 Iowa 90, Harvard 81
 Butler 69, Harvard 68 (3rd)
 UNLV 69, Iowa 59 (1st)

2013 Hawkeye Challenge

Iowa 70, UC Riverside 56
 Dayton 89, UC Riverside 54
 Iowa 97, Dayton 93 (OT)

2014 Hawkeye Challenge

Dayton 78, UT Martin 47
 Iowa 97, Pepperdine 68
 Pepperdine 59, UT Martin 58 (3rd)
 Iowa 90, Dayton 83 (1st)

2015 Hawkeye Challenge

Iowa 83, North Dakota 61
 UT Martin 84, North Dakota
 Iowa 62, UT Martin 56

2016 Hawkeye Challenge

Iowa 71, Massachusetts 90
 South Dakota State 84, Montana 43
 Massachusetts 59, Montana 58
 South Dakota State 66, Iowa 64

2017 Hawkeye Challenge

Iowa 83, Quinnipiac 67
 Western Kentucky 79, Missouri 76
 Missouri 66, Quinnipiac 51
 Iowa 104, Western Kentucky 97



IOWA WOMEN'S BASKETBALL

2022-23 COMPOSITE BIG TEN SCHEDULE

December

3 Penn State at Minnesota
 4 Illinois at Indiana
IOWA at Wisconsin
 Nebraska at Maryland
 Northwestern at Michigan
 Ohio State at Rutgers
 5 Purdue at Michigan State
 7 Rutgers at Illinois
 Wisconsin at Nebraska
 8 Indiana at Penn State
 Maryland at Purdue
Minnesota at IOWA
 11 Michigan State at Ohio State
 28 Michigan at Nebraska
 Ohio State at Northwestern
 29 Illinois at Wisconsin
 Indiana at Michigan State
Purdue at IOWA
 30 Minnesota at Maryland
 Rutgers at Penn State
 31 Michigan at Ohio State

7 **IOWA at Michigan**
 Michigan State at Maryland
 Nebraska at Rutgers
 Purdue at Penn State
 8 Illinois at Ohio State
 Indiana at Northwestern
 Minnesota at Wisconsin
 10 Michigan at Purdue
 11 **Northwestern at IOWA**
 Wisconsin at Michigan State
 Penn State at Nebraska
 12 Maryland at Indiana
 Rutgers at Minnesota
 14 **Penn State at IOWA**
 Michigan State at Michigan
 Ohio State at Nebraska
 Purdue at Northwestern
 15 Illinois at Minnesota
 Wisconsin at Indiana
 Rutgers at Maryland
 18 Indiana at Illinois
IOWA at Michigan State
 Minnesota at Penn State
 Nebraska at Purdue
 19 Maryland at Wisconsin
 Michigan at Rutgers
 Northwestern at Ohio State
 21 Minnesota at Purdue
 22 Illinois at Northwestern
 Maryland at Nebraska
 Rutgers at Michigan State
 Wisconsin at Penn State

23 Indiana at Michigan
IOWA at Ohio State
 26 Purdue at Illinois
 Ohio State at Indiana
 Michigan at Maryland
 Penn State at Rutgers
 28 **Nebraska at IOWA**
 29 Michigan State at Illinois
 Rutgers at Indiana
 Michigan at Minnesota
 Northwestern at Wisconsin
 Purdue at Ohio State
 30 Penn State at Maryland

11 Wisconsin at Minnesota
 12 Illinois at Maryland
Rutgers at IOWA
 Nebraska at Michigan
 Penn State at Michigan State
 Northwestern at Purdue
 Indiana at Ohio State
 13 **Wisconsin at IOWA**
 Michigan State at Purdue
 Nebraska at Minnesota
 Northwestern at Rutgers
 Michigan at Indiana
 Ohio State at Penn State
 16 **IOWA at Nebraska**
 Maryland at Michigan State
 Minnesota at Northwestern
 19 Penn State at Illinois
 Purdue at Indiana
 Ohio State at Michigan
 Rutgers at Wisconsin
 21 **IOWA at Maryland**
 Nebraska at Illinois
 Minnesota at Michigan State
 Penn State at Purdue
 Rutgers at Michigan
 Wisconsin at Northwestern
 Maryland at Ohio State
 Michigan State at Penn State
 Illinois at Rutgers
Indiana at IOWA
 Michigan at Wisconsin
 Purdue at Minnesota
 Northwestern at Nebraska

January

1 **IOWA at Illinois**
 Nebraska at Indiana
 Wisconsin at Purdue
 2 Maryland at Rutgers
 Michigan State at Northwestern
 3 Penn State at Michigan
 5 Northwestern at Illinois
 Ohio State at Minnesota

February

1 Indiana at Minnesota
 Ohio State at Wisconsin
 2 Illinois at Michigan
Maryland at IOWA
 Michigan State at Nebraska
 Northwestern at Penn State
 5 Indiana at Purdue
IOWA at Penn State
 Ohio State at Maryland
 Michigan at Michigan State
 Wisconsin at Rutgers
 6 Nebraska at Northwestern
 8 Michigan State at Wisconsin
 Minnesota at Ohio State
 9 Illinois at Nebraska
IOWA at Indiana
 Maryland at Northwestern
 Purdue at Rutgers

2023 Women's Big Ten Tournament

Target Center - Minneapolis, Minnesota

First Round - March 1
 Second Round - March 2
 Quarterfinals - March 3
 Semifinals - March 4
 Championship - March 5



2023 Women's NCAA Tournament

First Round - March 15-16
 Second Round - March 19-20
 Sweet Sixteen - March 24-25
 Elite Eight - March 26-27

Final Four - March 31
 National Championship - April 2
 American Airlines Center - Dallas, Texas





The Hawkeye Visions Endowment Program: Hawkeye Visions is an on-going campaign, which seeks to build an endowment capable of covering the cost, via earnings, of UI student-athlete scholarships. The program currently includes over 200 scholarships ranging from fully endowed scholarships, partially endowed, in development or scholarships pledged via an estate gift. The following Visionary and Leadership level endowed scholarships will be awarded for the 2022-23 academic year.

Visionary Level Scholarships

Beth and Bob Allsop Point Guard Scholarship
 John and Ruth Beckman Scholarships
 Ray Carlson Lineman Scholarship
 Mark C. Falb Quarterback Scholarship
 Bill and John Fenton Football Scholarship
 George C. and Nora Foerstner Memorial & Alex A. and JoAnn F. Meyer Football Scholarships
 Russ and Ann Gerdin Family Football Scholarships
 Russ and Ann Gerdin Family Men's Basketball Scholarships
 Russ and Ann Gerdin Family Women's Basketball Scholarship
 Russ and Ann Gerdin Family Wrestling Scholarship
 Russ and Ann Gerdin Family Athletic Scholarship
 Leonard A. and Marlene S. Hadley Center Football Scholarship
 Mike "Hammer" Hammond Football Scholarship Fund
 Robert G. and Annalee Jacoby Hockridge Wrestling Scholarship
 Jim and Rhonda Juhlin Men's Basketball Scholarship
 Nile Kinnick Leadership Scholarship

Mary Lee Hawkeye Spirit Scholarships
 Gus and Theo Mastrogany Football End Scholarship
 Robert W. and Jean C. Otilie Athletic Scholarships
 Ned and Reba Postels Family Men's Basketball Scholarship
 James Rohweder Baseball Second Baseman Scholarship
 James Rohweder Softball Second Baseman Scholarship
 Christian G. 'Dutch' Schmidt Baseball Scholarships
 Keith and Justine Schulte "6th-Man" Men's Basketball Scholarship
 John and Peg Slusher Softball Catcher Scholarship
 Roland and Esther Smith Men's Athletic Scholarships
 Roland and Esther Smith Women's Athletic Scholarships
 Arthur E. Stanley Football Scholarships
 Chris Street Memorial Men's Basketball Scholarship
 Dale L. Tieden Football Scholarships
 Henry B. and Patricia B. Tippie Athletic Scholarships
 Dr. Virginia M. Weimar Women's Basketball Scholarship
 Jim and Susan Woods Offensive Lineman Scholarship

Leadership Level Scholarships

Dr. C.F. "Larry" and Lois Barrett Football Scholarship
 Micheal and Patricia Beal Women's Basketball Scholarship
 P. Sue Beckwith, M.D., Women's Basketball Scholarship
 P. Sue Beckwith, M.D., Rowing Scholarship
 Warren and Harriet Berman Family Football Scholarship
 Warren and Harriet Berman Family Men's Basketball Scholarship
 Mike Boddicker Baseball Scholarship
 Lester Bookey Memorial Scholarship
 Patty and Tom Buroker Football Scholarship
 Thomas L. Cardella Football Scholarship
 B. W. "Wayne" Carpenter Family Football Scholarship
 Carver Scholarship/Slater Award
 Gene and Jennie Clay Football Scholarship
 John and Mary Ann Colloton Men's Basketball Scholarship
 John and Mary Ann Colloton Football Scholarship
 John and Mary Ann Colloton Women's Basketball Scholarship
 John and Mary Ann Colloton Wrestling Scholarship
 Catherine Nacke Cooper Men's Basketball Scholarship
 Brad and Peggy Davis Golf Scholarship
 Tom and Shari Davis Men's Basketball Manager Scholarship
 Doran Family Gymnastics Scholarship
 C. W. "Bump" Elliott Football Scholarship
 Dr. Brent and Ellen Feller Men's Basketball Scholarship
 John Ferentz Memorial Football Scholarship
 Fitzgerald Family Women's Basketball Scholarship
 Hayden Fry Captain's Scholarship
 Eugene and Pat Gauron Women's Tennis Scholarship
 Al Grady Memorial Football Scholarship
 Hanlen Family Athletic Scholarship
 Carol Hauptert Football Scholarship
 Donald W. and Marilyn Heineking Baseball Scholarship
 Donald W. and Marilyn Heineking Football Scholarship
 Donald W. and Marilyn Heineking Men's Cross Country/Track Scholarship
 Donald W. and Marilyn Heineking Men's Basketball Manager's Scholarship
 Donald W. and Marilyn Heineking Softball Scholarship
 Donald W. and Marilyn Heineking Volleyball Scholarship
 Donald W. and Marilyn Heineking Women's Basketball Scholarship
 Donald W. and Marilyn Heineking Wrestling Scholarship
 Theo and Glenda Hitchens Football Scholarship
 Theo and Glenda Hitchens Men's Basketball Scholarship
 James Hoak Men's Golf Scholarship
 Tim and Kathee Howard Football Scholarship
 Iowa Style Wrestling Scholarship
 Richard O. Jacobson Football Scholarship
 Johnson County I-Club Football Scholarship
 Johnson County I-Club Wrestling Scholarship
 Bud and Georgia Johnson Women's Basketball Scholarship
 Bud and Georgia Johnson Volleyball Scholarship
 Nile Kinnick Memorial Scholarships
 Nile Kinnick Scholarship for Women
 Ron Kirchoff Men's Basketball Scholarship
 Don and Joyce Klimes Football Scholarship
 W. A. Krause Football Scholarship
 Gary Kurdelmeier Wrestling Scholarship
 Robert and Dorothy Lee Scholarship
 Michael and Chelle Lehman Volleyball Scholarship
 Jack and Ailene Liechty Men's Golf Scholarship
 Jack and Ailene Liechty Football Scholarship
 Jack and Ailene Liechty Men's Basketball Scholarship
 Jack and Ailene Liechty Women's Basketball Scholarship

Linn County I-Club Football Scholarship
 Lohaus Men's Basketball Scholarship
 Paul Mason Memorial Scholarship
 Dick and Kathleen McKeen Football Scholarship
 Dick and Kathleen McKeen Women's Basketball Scholarship
 Dick and Kathleen McKeen Wrestling Scholarship
 Bob and Jo Lynne Meskimen Family Football Scholarship
 Monday Morning Quarterback Club Football Scholarship
 Terry and Susan Mulligan Football Scholarship
 Terry and Susan Mulligan Men's Swimming Scholarship
 Bucky O'Connor Men's Basketball Scholarship
 Bucky O'Connor Men's Golf Scholarship
 Dennis and Donna Oldorf Athletic Scholarship
 Robert and Ruth Bywater Olson Football Scholarship
 Bob and Dorothy Otto Football Scholarship
 Dave Paulson Baseball Scholarship
 Whitey and Grace Piro Football Scholarship
 William and Kay Pitlik Wrestling Scholarship
 William and Kay Pitlik Football Scholarships
 William and Kay Pitlik Softball Scholarship
 William and Kay Pitlik Women's Basketball Scholarship
 William and Kay Pitlik Field Hockey Scholarship
 Polk County I-Club Football Scholarship
 Polk County I-Club Softball Scholarship
 Rigler Family Football Scholarship
 Dave and Rita Roberts Women's Basketball Scholarship
 Bob Root Memorial Football Scholarship
 Stella Wolff Sanford Women's Scholarship
 Douglas D. Schnoebelen Women's Basketball Scholarship
 John and Dorothy Sill Wrestling Scholarship
 Val, Marilyn and Gary Skarda Family Baseball Scholarship
 Betty and Bob Stein Family Swimming Scholarship
 Professor Ralph I. and Barbara G. Stephens Women's Basketball Scholarship
 Marshall Stewart Athletic Scholarship
 Dennis and Janice Oliver Strang Football Scholarship
 John Streif Men's Basketball Scholarship
 Ben Trickey Memorial Scholarship
 Raymond K. and Susan K. Vawter Football Scholarship
 W. David Ward Football Scholarship
 George Wine Sports Information Scholarship
 Earl and Edna Yoder Football Scholarship

The Hawkeye Visions Endowment Program: Investing in a Winning Future!

To make a gift or for more information about the Hawkeye Visions Endowment Program, please contact Senior Director of Development Sloane Tyler at (319-467-3736), Sloane.Tyler@foriowa.org, or (800) 648-6973.

Please visit jointheclub.com for more information. The UI Center for Advancement is the preferred channel of support for private contributions to all areas of the University of Iowa.

Current Athletic Endowed Scholarship Gift Minimums

Visionary Scholarships require a gift of at least \$1,000,000

Naming example: The Jane Doe Women's Basketball Point Guard Scholarship

Leadership Scholarships require a gift of at least \$500,000

Naming example: The Doe Family Baseball Scholarship

Sustaining Scholarships require a gift of at least \$100,000

Naming example: The John and Jane Doe Athletic Scholarship





IOWA WOMEN'S BASKETBALL

ATHLETIC COMMUNICATIONS



Steve
Roe



Traci
Wagner



Matthew
Weitzel



Bailey
Turner



Sam
Basler



Hannah
Ossman



Brian
Ray



Stephen
Mally

Your hosts in Carver-Hawkeye Arena include UI Athletic Communications staff members Matthew Weitzel, Steve Roe, James Allan, Hannah Ossman, Sam Basler, Bailey Turner, Traci Wagner, along with Brian Ray, Director of Photography, and assistant director of photography Stephen Mally. The Athletic Communications staff also includes intern John Leo and Leandra Jew, and student staff members Jack Bacon, Claire Kelly, Jaren Nelson, Reagan Schoening, Teagan Schreiber, Duncan Shay, Sydney Weber and Abby Wisecup.

Roe was named Director of Athletic Communications in July, 2011, after serving as interim director for one year. He joined the Hawkeye staff in 1990 and was named associate director in 1997. The Iowa City native earned his bachelor's degree from Buena Vista University and his master's degree from Northeast Louisiana University. Steve and his wife, Janet, have a daughter, Nike, and a son, James, two granddaughters, Teagan (18) and Lydia (9), and a grandson, Jack (12).

Wagner is in her 24th year as an assistant after previously serving as a student assistant for four years and as an intern for two years. A native of Iowa Falls, Wagner earned her bachelor's degree in 1997 with a double major in journalism and communication studies. Traci and her husband, Jason, have a son, Nicholas, and a daughter, Sydney.

Weitzel was named associate director in July, 2012, after serving as assistant director since 1998. Weitzel graduated from the University of Iowa in 1997 with a bachelor's degree in journalism and mass communication, with an emphasis in business. The native of Mundelein, Illinois, was a student in the sports information office for three years. He and his wife, Carrie, have a two-year old son, Grey, and an infant daughter, Owen Rose.

Allan was named associate director in 2016 following seven years as a full-time assistant. It is Allan's second stint in the office, as he served as a student assistant from 2000-04. Allan returned to Iowa City after serving as the sports information director at the University of Missouri-Kansas City from 2005-10, and as the athletics media relations intern at Texas Christian University in 2004-05. The Hampton, Iowa, native earned his bachelor's degree in journalism from the University of Iowa in May, 2004. He and his wife, Mary Ann, have four children, Jonathan, Will, Eleanor, and Olivia.

Basler is in his first year as a fulltime staff member after serving as an intern for one year and as a student assistant for two years. He previously was a student assistant in the sports information department at Gonzaga University (2018-19). The West Des Moines native earned his bachelor's degree in sports management from Gonzaga and his master's degree in sport and recreation management from Iowa.

Ossman joined the fulltime staff in August 2019, after assisting for a year in the department as an intern. The Farmington, Illinois, native earned her bachelor's degree in communications and journalism and master's degree in sport management from Northern Illinois University. There, she worked in the Athletic Communications department as a student assistant and graduate assistant. Hannah has an infant son, Elias.

Turner was named assistant director of communications in 2022. It is Turner's second time in the office, as he served as a student assistant from 2017-20. Turner returned to Iowa City after serving as an assistant director at North Texas from 2021-22, and as an athletic communications assistant at Middle Tennessee. The Boone, Iowa, native earned his bachelor's degree in sports and recreation management from the University of Iowa in 2020.

Ray joined the UI athletics department in December, 2013 and serves as the athletics department director of photography. Ray previously was the Iowa City chief photographer and senior visual journalist for the Cedar Rapids Gazette and is a Davenport, Iowa native. Ray earned a bachelor's degree from Iowa in journalism and psychology in 2002. Brian and his wife, Joanna, have a son, Boston, and a daughter, Joslynn.

Mally is in his fourth year as assistant director of photography for the athletics department. Prior to joining the Hawkeye staff Stephen was a staff photographer at the Cedar Rapids Gazette.

The Athletic Communications Office is located in Suite S300 in Carver-Hawkeye Arena. Rhonda Wetjen is the office assistant and the office phone number is 319-335-9411.



RADIO/TV ROSTER



#1
Molly Davis
Senior
Guard



#2
Taylor McCabe
Freshman
Guard



#3
Sydney Affolter
Junior
Guard



#4
Kylie Feuerbach
Junior
Guard



#13
Shateah Wetering
RS-Sophomore
Forward



#14
McKenna Warnock
Senior
Forward/Guard



#20
Kate Martin
RS-Senior
Guard



#22
Caitlin Clark
Junior
Guard



#23
Jada Gyamfi
Freshman
Forward



#24
Gabbie Marshall
Senior
Guard



#25
Monika Czinano
Graduate
Forward/Center

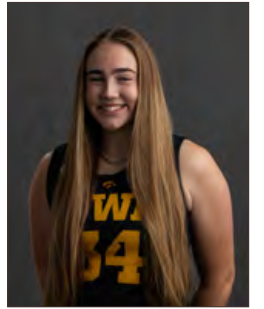

#34
AJ Ediger
Sophomore
Forward



#40
Sharon Goodman
RS-Sophomore
Center



#44
Addison O'Grady
Sophomore
Forward/Center



#45
Hannah Stuelke
Freshman
Forward



Lisa Bluder
Head Coach



Jan Jensen
Associate
Head Coach



Raina Harmon
Assistant Coach



Abby Stamp
Assistant Coach



Jenni Fitzgerald
Special Assistant to the
Head Coach



Kathryn Reynolds
Director of
Player Development



Hannah Bluder
Director of
Basketball
Operations



ZOOM BREAK 2

Speed, Power and Control for
Every Type of Player



NIKE.COM/NIKEZF2



28 NCAA TOURNAMENT APPEARANCES 14 BIG TEN TITLES

8 SWEET SIXTEENS 4 ELITE EIGHTS 1993 FINAL FOUR

20 ALL-AMERICANS 106 ALL-BIG TEN HONOREES

156 ACADEMIC ALL-BIG TEN HONOREES

2022 BIG TEN TOURNAMENT & CO-REGULAR SEASON CHAMPIONS



BASKETBALL TOURNAMENT CHAMPIONS

