



2012-13 Schedule

Date	Opponent	Time	TV/Webcast
Nov. 4	Quincy (Exhibition) <i>WNIT (Nov. 9-18)</i>	3:30 p.m.	
Nov. 9	Northern Illinois	5:30 p.m.	BTN.com
Nov. 11	TBD (second round)	2 p.m.	
Nov. 14	TBD (third round)	TBD	
Nov. 18	TBD (championship)	1 p.m.	
Nov. 20	Robert Morris <i>FIU Thanksgiving Classic (Nov. 23-25)</i>	7 p.m.	BTN.com
Nov. 23	vs. Florida International	5 p.m.	
Nov. 25	vs. West Virginia/LSU	12 or 2 p.m.	
Nov. 28	at Florida State#	6 p.m.	
Dec. 1	Northern Iowa	2:30 p.m.	
Dec. 6	Iowa State^	7:30 p.m.	BTN
Dec. 16	at Drake	2 p.m.	
Dec. 19	Missouri State <i>San Diego Surf 'N Slam Classic (Dec. 28-30)</i>	5:30 p.m.	BTN.com
Dec. 28	vs. Texas	10 p.m.	
Dec. 30	vs. C. Mich/San Diego	2 or 4 p.m.	
Jan. 3	Ohio State	5:30/7:30 p.m.	BTN
Jan. 6	Michigan	Noon	BTN.com
Jan. 10	at Wisconsin	7:30 p.m.	BTN
Jan. 17	at Michigan State	5 p.m.	BTN
Jan. 20	Purdue	3 p.m.	BTN
Jan. 24	Wisconsin	7 p.m.	BTN.com
Jan. 27	at Michigan	1 p.m.	
Jan. 31	at Illinois	7 p.m.	BTN.com
Feb. 3	Northwestern	1 p.m.	
Feb. 7	at Minnesota	7:30 p.m.	BTN
Feb. 11	Nebraska	6:30/7:30 p.m.	BTN
Feb. 14	Penn State	7 p.m.	BTN.com
Feb. 17	at Purdue	4 p.m.	ESPN2
Feb. 24	at Nebraska	2 p.m.	BTN
Feb. 28	Indiana	TBD	TBD+
March 3	at Northwestern	TBD	TBD+
March 7-10	at Big Ten Tournament (Hoffman Estates, IL)	TBD	
Mar. 24-26	NCAA First/Second Rounds (Iowa City, IA)		TBD
Mar. 30-Apr. 2	NCAA Regionals (Spokane, WA, Oklahoma City, OK Trenton, NJ, Norfolk, VA)		TBD
Apr. 7	NCAA National Semifinals (New Orleans, LA)		TBD
Apr. 9	NCAA National Championship (New Orleans, LA)		TBD

- ACC/Big Ten Challenge

^ - Iowa Corn Cy-Hawk Series

+ - TV information (BTN or BTN.com) will be confirmed at a later date

Note: Game times are central time and are subject to change

University of Iowa Nondiscrimination Statement

The University of Iowa prohibits discrimination in employment, educational programs, and activities on the basis of race, national origin, color, creed, religion, sex, age, disability, veteran status, sexual orientation, gender identity, or associational preference. The University also affirms its commitment to providing equal opportunities and equal access to University facilities. For additional information contact the Office of Equal Opportunity and Diversity, (319) 335-0705.

Table of Contents

2012-13 Season Preview	2-3
Roster	4
2012-13 At a Glance	5
UI President Sally Mason.....	6
UI Director of Athletics Gary Barta.....	7
Head Coach Lisa Bluder.....	8-10
Associate Head Coach Jan Jensen	11
Assistant Coach Jenni Fitzgerald	12
Assistant Coach Shannon Gage	13
Director of Operations Abby Emmert/Support Staff.....	14
Meet the Hawkeyes	15-24
2011-12 Results.....	25
2011-12 Statistics	26-27
NCAA Tournament History	28
Big Ten Championship Teams	29
Individual Awards and Honors	30-32
Consensus All-Americans	33
1,000 Point Club	34
Series Records vs. Opponents	35-44
Carver-Hawkeye Arena Records.....	44-45
Individual Records	46-47
Single-Season Scoring Leaders	48
Team Records.....	49
Class Records.....	50-51
Career Records	52-53
Incidental Stats and Overtime Results	54
Postseason Records.....	55
Individual/Team Top 10	56
Iowa Coaching Records	57
All-Time Results.....	58-63
Year-by-Year Individual Leaders.....	64
Year-by-Year Team Statistics.....	65
All-Time Letterwinners.....	66
All-Time Jersey Numbers.....	67
Hawkeye Challenge Results.....	68
Hawkeye Visions.....	69
Athletic Communications	70
Radio/TV Roster	71
Nike	72

Iowa Athletic Communications

S300 Carver-Hawkeye Arena

One Elliott Drive

Iowa City, IA 52242

Office Telephone:

319-335-9411

FAX Number:

319-335-9417

Aaron Blau, Assistant Director, Women's Basketball Contact

aaron-blau@uiowa.edu

CREDITS

Publisher: The University of Iowa Athletic Department

Editors: Aaron Blau

Design: Mindy Gardner

Photographers: Linda Edge-Dunlap, Miranda Meyer and Mike Stenerson, University Photographic Service; Darren Miller; Jeff Becker

Printer: University of Iowa Printing

To Order: Iowa Basketball Media Guides are available at Iowa Hawk Shop. For more information call the Iowa Hawk Shop (800) 429-5746.



University of Iowa women's basketball coach Lisa Bluder has a simple goal for the 2012-13 Hawkeye women's basketball team; win a tournament game at home to begin and end the season.

Iowa will host the preseason WNIT to open the season and was selected as one of 16 sites to host NCAA Tournament first and second round games in March. Opening with a win would mean advancing to the second round of the preseason WNIT. Ending with a win at home would mean a Sweet 16 berth.

"It's not very often you get the opportunity to host national tournaments that bookend your season," Bluder said. "That's a great honor and we want to make the most of those two tournaments being held in Carver-Hawkeye Arena."

Iowa returns four players with starting experience from a year ago and eight letterwinners. The Hawkeyes also added a group of five newcomers, including four freshmen and a junior college transfer.

"We are very excited about the make-up of this year's roster," Bluder said. "We return a solid group of players and have talented newcomers that will add to the depth of our team."

BACKCOURT

Anchoring Iowa's backcourt will be two All-Big Ten performers in sophomore Samantha Logic and senior Jaime Printy. Logic was named to the Big Ten All-Freshmen team last season and averaged 9.4 points and led the team with 7.1 rebounds per game and 136 assists. Bluder has seen improvements in Logic's game during the offseason and believes she is poised for another successful season.

"She has confidence," Bluder said. "She's not one of our captains, but she certainly is valuable in her leadership role. She's looking to score more, she's physical, she understands what we want out of her and she's just going to be a very good player for us."

Printy was a third team All-Big Ten selection a year ago, despite tearing an ACL with eight games remaining in the season. The Marion, Iowa, native's rehabilitation has gone well and Bluder expects her All-American shooting guard in uniform when the season begins.

"I can't tell you if Jaime will be 100 percent for our opener," Bluder said. "But, I can tell you that she's working as hard as she can to get to that point. I can also tell you that I have 100-percent belief in her when she shoots the ball. She will help our team reach its goals."

Melissa Dixon stepped in to a starting role last year after Printy's injury and wasted no time in making an impact. In her first career start, Dixon poured in 19 points on 5-of-10 shooting from 3-point distance.

"Our team never missed a beat with Melissa moving into the starting lineup," Bluder said. "She is one of the hardest workers on our team and we love the attitude she brings to the court every day."

Junior Theairra Taylor played her first complete season in a Hawkeye uniform last year after suffering knee injuries in each of her first two years. Taylor played in all 31 games a year ago and played her best game in the NCAA Tournament against California, scoring 10 points and recording three steals.



"Theairra will be an impact player for us, there is no doubt about that," Bluder said. "She is taking off right where she left last year in the NCAA Tournament."

Senior Trisha Nesbitt has also battled injuries throughout her career, but enters the 2012-13 season healthy and in form.

"Trisha is one of our tri-captains," Bluder said. "She is finally getting the opportunity to play healthy and she's playing very well in preseason practices."

The Hawkeyes will be without sophomore Kathryn Reynolds, who suffered an ACL injury during off-season workouts in April. Bluder will look to freshmen Claire Till and Kali Peschel, along with junior college transfer Kathy Thomas, to contribute at the guard position.

FRONTCOURT

Bluder has the luxury of looking to arguably the best post player in the Big Ten to lead Iowa's paint attack. Senior Morgan Johnson was a second team All-Big Ten selection last year and was the seventh-best field goal shooter in the nation. She also brings a defensive presence and is closing in on Iowa's all-time blocks record.

"I think Morgan is one of the best centers in the United States," Bluder said. "I love coaching her. I love coaching a kid that comes to practice every day with that much enthusiasm, a positive attitude and just a love for the game and a love for life. She is wonderful to have on the court."

Sophomore Bethany Doolittle served as a backup to Johnson at the center position last year, playing in all 31 games. Doolittle's game took a jump during the offseason and Bluder is looking at getting her on the court at the power forward position in order to see more time on the court.

"Bethany is more versatile and more confident as a sophomore," Bluder said. "She can add some height to our team and that can make an impact. She really is a different player now than she was last year."

Two freshmen, Kayla Timmerman and Nicole Smith, will also see time in the paint. Smith is also coming off an ACL injury and is working her way back to full-strength during the offseason.

SCHEDULE

Iowa will play in three nonconference tournaments; the Preseason WNIT, the FIU Thanksgiving Classic and the San Diego Surf 'N Slam Classic. Other nonconference highlights include intra-state rivalry games against Iowa State, Drake and Northern Iowa, a meeting with Florida State in the ACC/Big Ten Challenge and hosting defending Missouri Valley Conference championship Missouri State. The Hawkeyes are scheduled to face 18 teams who advanced to postseason play a year ago, including nine NCAA Tournament teams.

Six of Iowa's Big Ten opponents advanced to the NCAA Tournament last year (Michigan, Michigan State, Nebraska, Ohio State, Penn State and Purdue). The Hawkeyes will face either West Virginia or LSU at the FIU Thanksgiving Classic, both NCAA Tournament qualifiers. Iowa State and Texas also played in the NCAA Tournament.

"We are in two very competitive holiday tournaments," Bluder said. "These tournaments give us the opportunity to play top caliber women's basketball teams on a neutral court."

"We play in one of the best conferences in America," Bluder said. "We want athletes that want to come here and compete against the very best. They know what they are getting into and they welcome it."

**Numerical**

<u>No.</u>	<u>Name</u>	<u>Yr.</u>	<u>Ht.</u>	<u>Pos.</u>	<u>Hometown (High School/Last School)</u>
3	Claire Till	Fr.	6-0	G	Dubuque, IA (Dubuque Wahlert)
11	Trisha Nesbitt	Sr.	5-7	G	Ames, IA (Ames)
12	Morgan Johnson	Sr.	6-5	C	Platte City, MO (Platte County)
13	Kathy Thomas	So.	5-6	G	Flint, MI (Highland CC, KS)
21	Melissa Dixon	So.	5-8	G	Johnsburg, IL (Johnsburg)
22	Samantha Logic	So.	5-9	G	Racine, WI (Racine J.I. Case)
23	Theairra Taylor	Jr.	5-11	G	St. Paul, MN (Central)
24	Jaime Printy	Sr.	5-11	G	Marion, IA (Linn-Mar)
25	Kali Peschel	Fr.	6-1	G	Sauk Centre, MN (Sauk Centre)
33	Kathryn Reynolds	So.	5-7	G	Cincinnati, OH (Mount Notre Dame)
45	Nicole Smith	Fr.	6-4	C	Rockton, IL (Hononegah)
51	Bethany Doolittle	So.	6-4	C	Oakdale, MN (Hill-Murray)
54	Kayla Timmerman	Fr.	6-3	F	Wayzata, MN (Wayzata)

Head Coach: Lisa Bluder (Northern Iowa, 1983)

Assistant Coaches: Jan Jensen (Drake, 1991), Jenni Fitzgerald (Drake, 1990), Shannon Gage (Missouri State, 1989)

Director of Basketball Operations: Abby Emmert

Alphabetical

<u>No.</u>	<u>Name</u>	<u>Yr.</u>	<u>Ht.</u>	<u>Pos.</u>	<u>Hometown (High School/Last School)</u>
21	Melissa Dixon	So.	5-8	G	Johnsburg, IL (Johnsburg)
51	Bethany Doolittle	So.	6-4	C	Oakdale, MN (Hill-Murray)
12	Morgan Johnson	Sr.	6-5	C	Platte City, MO (Platte County)
22	Samantha Logic	So.	5-9	G	Racine, WI (Racine J.I. Case)
11	Trisha Nesbitt	Sr.	5-7	G	Ames, IA (Ames)
25	Kali Peschel	Fr.	6-1	G	Sauk Centre, MN (Sauk Centre)
24	Jaime Printy	Sr.	5-11	G	Marion, IA (Linn-Mar)
33	Kathryn Reynolds	So.	5-7	G	Cincinnati, OH (Mount Notre Dame)
45	Nicole Smith	Fr.	6-4	C	Rockton, IL (Hononegah)
23	Theairra Taylor	Jr.	5-11	G	St. Paul, MN (Central)
13	Kathy Thomas	So.	5-6	G	Flint, MI (Highland CC, KS)
3	Claire Till	Fr.	6-0	G	Dubuque, IA (Dubuque Wahlert)
54	Kayla Timmerman	Fr.	6-3	F	Wayzata, MN (Wayzata)

PRONUNCIATION GUIDE

Lisa Bluder - BLUE-der

Kali Peschel - PEH-shull

Theairra Taylor - thee-AIR-uh



2011-12 Record: 19-12

Big Ten Conference Record: 11-5/T-2nd

2011-12 Postseason: NCAA Second Round

Starters Returning/Lost: 3/2

Letterwinners Returning/Lost: 8/4

Head Coach: Lisa Bluder

Alma Mater/Year: Northern Iowa/1983

Career Record/Years: 586-286 (.672)/28 years

Bluder at Iowa/Years: 230-144 (.615)/12 years

Big Ten Record: 119-79 (.601)

Associate Head Coach:

Jan Jensen, 13th year at Iowa (Drake/1991)

Assistant Coaches:

Jenni Fitzgerald, 13th year at Iowa (Drake/1992)

Shannon Gage, Sixth year at Iowa (Missouri State/1999)

Director of Basketball Operations:

Abby Emmert, Fourth year at Iowa (Iowa/2008)

Video Coordinator:

Lindsay Davis, Sixth year at Iowa (Iowa/2007)

Athletic Trainer:

Jennie Sertterh (Southern Illinois/1996)

Basketball Secretary: Lisa Piper

Basketball Office

N211 Carver-Hawkeye Arena

Iowa City, IA 52242

Telephone: 319-335-9258

Starters Returning (4):

Jaime Printy, Sr., G, 5-11 (16.9 ppg, 4.4 rpg, 4.2 apg)

Morgan Johnson, Sr., C, 6-5 (14.9 ppg, 6.6 rpg, 2.3 bpg)

Samantha Logic, So., G, 5-9 (9.4 ppg, 7.1 rpg, 4.4 apg)

Melissa Dixon, So., G, 5-8 (6.8 ppg, 1.8 rpg)

Letterwinners Returning (8):

Jaime Printy, Sr., G, 5-11 (16.9 ppg, 4.4 rpg, 4.2 apg)

Morgan Johnson, Sr., C, 6-5 (14.9 ppg, 6.6 rpg, 2.3 bpg)

Samantha Logic, So., G, 5-9 (9.4 ppg, 7.1 rpg, 4.4 apg)

Trisha Nesbitt, Sr., G, 5-6 (0.3 ppg, 0.2 rpg)

Theairra Taylor, Jr., G, 5-11 (3.1 ppg, 3.0 rpg)

Melissa Dixon, So., G, 5-8 (6.8 ppg, 1.8 rpg)

Bethany Doolittle, So., C, 6-4 (3.7 ppg, 1.8 rpg)

Kathryn Reynolds, Fr., G, 5-7 (0.6 ppg, 0.4 rpg, will redshirt)

Newcomers (5):

Claire Till, G, 6-0, Dubuque, IA (Dubuque Wahlert)

Kali Peschel, G, 6-1, Sauk Centre, MN (Sauk Centre)

Nicole Smith, C, 6-4, Rockton, IL (Hononegah)

Kayla Timmerman, F, 6-3, Wayzata, MN (Wayzata)

Kathy Thomas, G, 5-6, Flint, MI (Highland CC, KS)

Letterwiners Lost (4):

Kamille Wahlin, G, 5-8 (12.9 ppg, 3.3 rpg, 3.8 apg)

Kelly Krei, F, 6-2 (6.8 ppg, 5.8 rpg, 1.4 apg)

Kalli Hansen, F, 5-11 (2.0 ppg, 2.4 rpg, 0.7 apg)

Megan Considine, G, 5-8 (DNP in 2011-12)

Personnel Breakdown

By Class

Seniors (3): Nesbitt, Johnson, Printy

Juniors (1): Taylor

Sophomores (5): Thomas, Dixon, Logic, Reynolds, Doolittle

Freshmen (4): Till, Peschel, Smith, Timmerman

By Height

5-6: Thomas, Nesbitt

5-7: Reynolds

5-8: Dixon

5-9: Logic

5-11: Taylor, Printy

6-0: Till

6-1: Peschel

6-3: Timmerman

6-4: Doolittle, Smith

6-5: Johnson



Sally Mason President University of Iowa

Sally Mason became the 20th President of the University of Iowa on August 1, 2007. She holds a full professorship with tenure in the Department of Biology in the College of Liberal Arts and Sciences.

At Iowa, President Mason has spearheaded a sustainable university initiative, making sustainability a central priority of all aspects of the University enterprise.

Currently, she is overseeing campus rebuilding in the wake of the historic 2008 flooding, especially the renewal of an arts campus for the 21st century. Under President Mason's leadership, the UI has successfully met the country's recent economic challenges through careful planning, strategic prioritization, and increased efficiency. Other major accomplishments during President Mason's tenure have been a student success initiative that has led to increased enrollment and student retention, and an expansion of partnership agreements with Iowa's community colleges that offer UI degrees to students throughout the state through on-site and distance learning programs.

The daughter of an immigrant family and the first child to attend college, President Mason received her B.A. in zoology from the University of Kentucky in 1972, her M.S. from Purdue University in 1974, and her Ph.D. in cellular, molecular, and developmental biology from the University of Arizona in 1978. She spent two postdoctoral research years at Indiana University before joining the molecular biosciences faculty at the University of Kansas in 1981, where she received awards for outstanding undergraduate advising and teaching and was awarded a prestigious Kemper Teaching Fellowship. After stints as Acting Chair of the Department of Physiology and Cell Biology and Associate Dean in the College of Liberal Arts and Sciences, in 1995 she was appointed Dean of the College of Liberal Arts and Sciences, the largest academic unit on the KU campus. President Mason served as Provost of Purdue University from 2001–2007,



where she was responsible for planning, managing, and reviewing all academic programs at Purdue's West Lafayette campus and four affiliated branch campuses throughout Indiana.

President Mason is the author of many scientific papers and has obtained a number of research grants from the National Science Foundation, the National Institutes of Health, the Wesley Research Foundation, and the Lilly Endowment. Her research interests have focused on the developmental biology, genetics, and biochemistry of pigment cells and pigments in the skin of vertebrates, and she served as President of the PanAmerican Society for Pigment Cell Research. Since 2006, President Mason has been appointed by the President of the United States to three terms on the National Medal of Science President's Committee, including a term as chair. She has also served as Chair of the Advisory Committee to the National Science Foundation (NSF) Directorate for Education and Human Resources (EHR) and Chair of the American Association for the Advancement of Science (AAAS) review panel of the NSF Science and Technology Centers Program.

President Mason has held many leadership positions in higher education and national organizations: President of the Council of Colleges of Arts and Sciences; member of the Board of Directors of the American Council on Education (ACE); member of the Executive Committee of the Committee on Institutional Cooperation (CIC); Chair of the Iowa Coordinating Council for Post-High School Education (ICCPHSE); and co-chair of the Task Force on National Energy Policy and Midwestern Competitiveness of the Chicago Council on Global Affairs.

Currently, President Mason serves as Chair-Elect of the Board of Directors Executive Committee of the Association of Public and Land-grant Universities (APLU); member of the Board of Trustees of the Universities Research Association; member of the Board of Directors of Campus Compact, the national coalition of college and university presidents committed to fulfilling the civic purposes of higher education; member of the Board of Directors of the Big Ten Conference, Inc.; member of the Washington Center Council of Presidents; and member of the Board of Trustees of the Herbert Hoover Presidential Library Association.

President Mason is married to Ken Mason, an educator and textbook author who teaches biology at the University of Iowa.

"Welcome to a new season of Iowa women's basketball! My husband Ken and I are passionate Hawkeye women's basketball fans and we are looking forward to another exciting season. We take great pride in this team and its coaches. These Hawkeyes truly embody the winning spirit on the court, in the classroom and in the community.

We are proud of our rich tradition in women's basketball! The University of Iowa has established itself as one of the most decorated programs in the Big Ten and nation. Coach Bluder has led her team to nine NCAA Tournament appearances, including the last five years in a row.

Under Coach Bluder's leadership, Iowa has posted nine Big Ten first-division finishes and advanced to the post-season 11 times. Bluder, who is the dean of women's basketball coaches in the Big Ten, exemplifies the type of coach this University is all about. Named Big Ten Coach of the Year three times and WBCA Regional Coach of the Year twice, Coach Bluder and the Hawkeyes enjoy the national spotlight. Our future looks as bright as our recent past.

Lisa Bluder and her loyal coaching staff's level of commitment to her players is unparalleled. The program has a longstanding reputation for developing leaders on and off the court. I'm proud of the program's academic excellence and volunteer efforts around the Eastern Iowa community.

I am proud to be a Hawkeye. I hope you'll join me for another thrilling season of Hawkeye women's basketball at Carver-Hawkeye Arena!"

**SALLY MASON
PRESIDENT
THE UNIVERSITY OF IOWA**



Gary Barta Director of Athletics University of Iowa



Now in his seventh year as director of athletics at the University of Iowa and his 26th year in athletic administration, Gary Barta manages an athletics program that continues to gain momentum in two key areas -- on the playing field and in the classroom -- while enhancing the infrastructure that will serve as the foundation for future successes.

Academically, the UI's federal graduation rate of 74 percent (for student-athletes who enrolled in 2004-05) ties the best ever posted by UI athletics. That mark was a 13-point increase over the previous year and was nine points above the national average; UI student-athletes will establish another record when the latest figures are released in October. Last fall, the NCAA confirmed that all 24 of Iowa's teams exceeded the Academic Progress Rate (APR) benchmark for the fourth straight year.

In figures released last fall, Iowa's score of 86 percent in the NCAA's "Graduation Success Rate" or GSR, also matched a school record. Five different women's teams at the UI posted perfect 100 GSR scores. Iowa's GSR in football (83), men's (73) and women's (100) basketball all ranked above the national average for their respective sports.

Athletically, Hawkeye teams enjoyed another outstanding year in 2011-12. A significant number of Iowa's 24 programs reached postseason play. The Iowa football team reached bowl eligibility for the 11th straight season and competing in a bowl game for the fourth straight year and 10th time in the last 11 seasons. The women's basketball program participated in the NCAA Tournament for a fifth straight season and men's basketball returned to postseason action under second-year coach Fran McCaffery, recording an 84-75 win over Dayton in front of 13,190 re-energized fans in Carver-Hawkeye Arena.

The Hawkeye wrestling program, led by national champion Matt McDonough, made another run at a national title before placing third. The men's golf team placed 22nd nationally in its third appearance in the NCAA Championships in the last four seasons. Additionally, the UI men's track and field placed 23rd in the nation and the UI's men's swimming and diving program placed 26th at its national championship.

Iowa's field hockey team advanced to the NCAA Tournament and the Hawkeye softball team placed second in the Big Ten. Between the men's and women's track and field teams, 34 student-athletes competed at the NCAA Championships and 14 members of the UI men's and women's swimming and diving teams qualified for the Olympic Trials.

And, while the UI athletics department continues to earn high marks in integrity, academic excellence, and athletic performances. Barta also continues to oversee critical improvements and additions to the facilities used by the UI's talented student-athletes while maintaining a balanced and ever-growing operations budget that continues to be self-sustaining.

In addition to the competitive success the Hawkeyes recorded in 2011-12, the UI once again experienced tremendous success at the turnstiles. Iowa has sold every seat in historic Kinnick Stadium in each of the past two seasons, ranking 21st in national attendance both years. The UI will enter the 2012 home football season with all seven home games sold out once again and boasts waiting lists for not only season tickets, but also the premium seating options available inside the Paul W. Brechler Press Box. Attendance at home games of the UI's men's basketball team has climbed more than 30 percent the last two seasons. Iowa's attendance of 13,190 for a first round NIT game in Carver-Hawkeye Arena ranked as the highest attended game of the 2012 tournament.

The UI wrestling team set another national attendance record by averaging 9,014 fans per home meet in 2011-12, leading the nation in attendance for the sixth straight year. The economic impact of the 2012 U.S. Olympic Wrestling Team Trials, hosted by the UI in Carver-Hawkeye Arena, exceeded \$5 million, according to survey results released by the Iowa City/Coralville Area Convention and Visitors Bureau. Attendance at home games of the UI's women's basketball games also remained strong as the program once again ranked among national leaders in 2011-12. The UI also registered increases in attendance at home volleyball, soccer, field hockey, women's gymnastics, men's gymnastics, softball and baseball events.

Since 2006, the Hawkeyes have invested more than \$150 million in new and renovated athletic facilities. Upgrades included the restoration of historic Kinnick Stadium and Carver-Hawkeye Arena, as well as a new state-of-the-art aquatics center, a boat-house facility for the UI rowing program and an indoor and outdoor tennis complex. Another \$60 million worth of improvements are underway in the form of the two phase football training center project and an indoor golf performance facility.

In late summer 2011, the UI completed a \$47 million revitalization of Carver-Hawkeye Arena. That project included the construction of a practice facility for men's and women's basketball and volleyball, a 10,000-square-foot strength training and cardiovascular center, and an expansion to the Dan Gable Wrestling Complex, in addition

to new locker room and support facilities for men's and women's basketball, wrestling and volleyball programs, and office space for the majority of Iowa administrative and coaching staffs.

The Carver project included the installation of a statue of Gable at the facility's main entrance. That project was completed in time for the thousands of fans of the sport of wrestling to enjoy while attending the 2012 USA Wrestling Olympic Team Trials.

Phase I of a two-phase project for the UI football program was completed in August, 2012. Phase I includes the new indoor practice facility for Coach Kirk Ferentz' program that has competed on 10 bowl games over the past 11 seasons. Phase II includes construction of the new Iowa Football Operations Center, which will include new team locker rooms, team meeting rooms, athletic medical training space, video operations, and coaches offices and meeting rooms. Funded entirely through private support and revenue generated by the UI Athletics Department, the project is an important next phase of the master facilities plan for Hawkeye football. It will be constructed adjacent to the Ron and Margaret Kenyon Outdoor Practice Facility, immediately west of Kinnick Stadium and will be connected to the new indoor practice facility.

The 2010-11 season marked the first for the men's and women's swimming and diving teams in the UI's \$69 million Campus Recreation and Wellness Center. The Hawkeyes hosted the 2012 Big Ten Championships and the UI men's squad responded by earning its highest Big Ten finish in 15 seasons.

Another of the latest additions to the facilities available to the UI's student-athletes is the Varsity Golf Complex practice facility for the men's and women's golf programs. Located at the southern edge of the UI's award-winning Finkbine Golf Course, the facility is expected to be completed for use this winter. It will provide the Hawkeyes a state-of-the-art facility that offers the opportunity for year-round training and practice. Barta's involvement in the UI campus community extends beyond intercollegiate athletics. He is a member of the President's Cabinet, comprised of vice presidents and other campus leaders, that provide counsel to UI President Sally Mason. That group was instrumental in the UI's response to record-setting flooding that besieged the campus and the Iowa City and Coralville community in June 2008.

Barta also represents the UI and the Hawkeyes at the conference and national level. During his first six years at the UI, he has participated in the creation and implementation of the Big Ten Network, the expansion of the Big Ten Conference and realignment of athletics conferences nationally, and the Big Ten's postseason bowl game agreements that were successfully implemented in 2010.

Nationally, Barta remains active in the Division IA Athletics Directors Association, the National Association of College Directors of Athletics, and currently serves on the NCAA Football Committee Board of Directors.

Barta often suggests to his staff that "Hope is not a strategy," which is why he is currently overseeing a comprehensive review of the strategic plan for the UI Athletics Department and has worked with the UI's leadership on a long-term financial plan. Another favorite saying of his is, "Vision without resources is irrelevant." Over the course of his career he has been directly involved in raising hundreds of millions of dollars in support of intercollegiate athletics. This has remained a primary focus during his tenure at Iowa, where private support for the Hawkeyes continues to flourish despite a challenging economy.

Under Barta's leadership — and thanks to a talented athletics development staff — the UI has seen year-over-year improvement in annual giving in spite of the difficult economic environment. In addition, under Barta's direction, the UI generated more than \$20 million of philanthropic and corporate sponsorship support for the revitalization of Carver-Hawkeye Arena and has already surpassed that level of support for the current football projects.

The UI also generated the \$2 million in private support necessary to fully fund the Hawkeyes' new practice facility for its men's and women's golf programs.

As the director of athletics at the University of Wyoming for three years, seven different UW coaches were named Mountain West Conference Coach of the Year. He also spearheaded a fund-raising effort that netted the Cowboy athletics program \$11 million in private support and \$11 million in matching state fund.

As the senior associate athletics director at the University of Washington, he directed the "Campaign for the Student-Athlete," was a participant in the design, construction and/or renovation of several UW athletics facilities, including Bank of America Arena and the Dempsey Indoor Practice Facility. In addition to almost doubling the amount of annual private support received by UW, Barta also managed the department's external relations division, a task that included corporate sponsorship and radio contracts.

His responsibilities at Washington expanded over time to include hiring of coaching and administrative staff, and the day-to-day oversight of several Huskie sport teams. The roots of his development experience extend to his first two positions: director of athletics development and external relations at the University of Northern Iowa and director of development at his alma mater, North Dakota State University.

Barta earned a Bachelor of Science degree in mass communication and broadcast journalism from NDSU in 1987. He was an option quarterback for Bison football squads that won the Division II NCAA National Championship in 1983, 1985 and 1986.

Barta, and his wife, Connie, have a son, Luke (14) and a daughter, Madison (12). He was born Sept. 4, 1963, in Minneapolis.



Lisa Bluder is in her 13th season as head women's basketball coach at the University of Iowa and her 28th year overall. Under her direction, the Hawkeyes have advanced to 11 postseason appearances (nine NCAA and two WNIT), including NCAA Tournament berths in each of the last five seasons. The dean of Big Ten coaches, Bluder has posted a 230-144 (.615) record at Iowa and her 28-year record stands at 586-286 (.672). Her 230 wins at Iowa are the second-most of any Hawkeye women's basketball coach, behind Hall of Famer C. Vivian Stringer (269 wins).



Bluder is a three-time Big Ten Coach of the Year (2001, 2008 and 2010) and two-time WBCA Regional Coach of the Year (2001 and 2008). She has guided Iowa to a winning record in 11 of her 12 years at Iowa, including nine upper-division finishes in the challenging Big Ten Conference. Bluder has led Iowa to six 20-win seasons in her 12 years.

Bluder has coached numerous players to different awards in her 11 years in Iowa City. She has mentored 14 players to 35 all-Big Ten honors, including 10 first team picks, nine second, 11 third and five honorable mention selections. She has also had two Big Ten Freshman of the Year award winners, a Big Ten Sixth Player of the Year recipient, five members of the Big Ten all-Freshman team and two players named to the Big Ten all-Defensive team, with Kachine Alexander earning the honor twice.

Four players during Bluder's tenure have earned a total of five Women's Basketball Coaches Association (WBCA) all-region team accolades and five players have earned a total of nine honorable mention All-America honors.

With Bluder on the Iowa sidelines, student-athletes have been named Academic all-Big Ten 56 times, including a program-best eight honorees in 2011 and 2012. Additionally, Lindsey Meder was a two-time Academic all-American (2001 and 2002).

Iowa closed the regular season with eight-straight wins in 2011-12, securing a second place finish in the Big Ten and its fifth-straight NCAA Tournament berth. Iowa's 11 conference wins were the most since 2001-02 and the fourth-most in school history (during a 16-game conference schedule). The Hawkeyes closed the regular season without their leading scorer, Jaime Printy, who suffered a torn ACL.

Bluder had one of her most successful seasons in 2010-11, leading Iowa to a 22-9 overall record and a third place finish in the Big Ten at 10-6. Iowa's overall win/loss record in 2010-11 was the best for an Iowa team since the 1995-96 campaign. The Hawkeyes were nationally ranked for 14

weeks during the season, reaching No. 14 in the Associated Press Poll and No. 13 in the ESPN/USA Today Coaches Poll. Iowa received an at-large berth into the NCAA Tournament for the fourth-straight season.

In 2009-10, Bluder led one of the youngest teams in the country to a third place finish in the Big Ten and a berth in the championship game of the Big Ten Tournament. The Hawkeyes received an at-large berth into the NCAA Tournament, where they knocked off Rutgers in the first round before falling to eventual national runner-up and No. 2 ranked Stanford. Iowa finished the 2009-10 season with a 20-14 record, including a 10-8 mark in Big Ten play.

Bluder guided the Hawkeyes to back-to-back 21-11 overall records during the 2007-08 and 2008-09 seasons. Iowa won a share of the Big Ten regular season championship in 2008 and finished in a three-way tie for second in 2009. The Hawkeyes boasted a 26-5 home record, advanced to the Big Ten Tournament semifinals and appeared in the NCAA Tournament twice during the two-year stretch.

In 2005-06, Bluder guided a young and mostly inexperienced group of Hawkeyes to a 17-12 overall record and a fifth place finish in the Big Ten. Even with a season plagued by knee injuries, the Hawkeyes persevered with strong senior leadership talented play from its freshman class. Iowa received an at-large bid into the NCAA Tournament.

Bluder mentored Iowa to a 23-10 overall record and advanced to the WNIT Final Four in 2004-05. The 23 victories are the most by a Bluder coached Iowa team and the most victories since the 1995-96 season. Iowa started the 2004-05 campaign 13-0 and were the last Division I undefeated team standing. Bluder navigated the Hawkeyes through a difficult schedule and ultimately finished the season ranked 38th in the RPI.

In 2003-04, Bluder and the Hawkeyes finished with a 16-13 record while playing the 14th most difficult schedule in the nation and tied for fourth in the league with a 10-6 mark. In addition, eight of its 16 victories came on the road, making the most road wins by a Hawkeye team since the 1993-94 season.

Bluder helped her third Iowa team to another exciting run in the Big Ten Tournament and WNIT in 2002-03. The seventh-seeded Hawkeyes opened the league tournament with a win over Northwestern. In the quarterfinals, Iowa treated its fans to a thrilling upset over 13th-ranked and second-seeded Minnesota. The Hawkeyes opened postseason play with wins over Saint Louis and Marquette before falling the Missouri Valley Conference co-champions Creighton Bluejays in the WNIT.

In 2001-02, Bluder coached the Hawkeyes to the second round of the NCAA Tournament for the second consecutive year and a fourth place finish in the Big Ten. Iowa finished with an 18-11 overall record and a 10-6 mark in league play.



In her first season with the Black and Gold, Bluder transformed a struggling program into a 21-game winner. Iowa received the Big Ten's automatic bid to the NCAA Tournament with a victory over Purdue to capture the 2001 Big Ten Tournament. Furthermore, the Hawkeyes advanced to the second round of the NCAA Tournament after receiving a No. 4 seed and finished the season ranked No. 16 in the final Associated Press poll. Competing in one of the most demanding conference in the country, Bluder directed the Hawkeyes to a 21-10 overall record, a second-place finish in the conference regular season and captured Iowa's second-ever Big Ten Tournament title. Iowa played the 16th toughest schedule in the country and finished the season ranked 18th in the RPI.

"Our success has always been based on playing up-tempo basketball," said Bluder. "We want to put lots of points on the board. The fast break is our number one offense. That type of basketball is exciting for fans and its fun for our players. When we do get into a half court game, everyone has a role. Our goal is to have four or five players averaging in double figures. We want everyone involved. Defensively, we work hard at never letting anything be easy for our opponent. We play tough player-to-player defense hoping to capitalize on steals to set up our break."

Her presence on the Iowa sidelines turned heads across the country. Virginia and USA Basketball Head Coach Debbie Ryan chose Bluder to help coach Team USA as an assistant coach at the 2001 World University Games in Beijing, China. Team USA marched into the gold medal game against host-team China and won 87-69. Team USA finished the games with a 7-1 mark.

"This was a new experience for me," Bluder said after winning the gold medal. "Just to reach the gold medal game was a thrill. It's something I will always remember. What I think is really wonderful about this experience is each game I felt like Team USA improved. I was honored to be chosen to represent the United States and experience international coaching for the first time."

Bluder has reached six coaching milestones while at Iowa. During her first season, she collected her 200th victory at the Division I level when the Hawkeyes defeated Minnesota. During her third season, Bluder captured career No. 400 in Iowa's triumph over Iowa State. She garnered win No. 300 at the Division I level with Iowa's regular season finale win over Indiana in 2006. Finally, Bluder won career game No. 500 vs. Penn State on Feb. 10, 2008.

During her tenure at Iowa, four former players have gone on to become coaches. Cara Consuegra (UNC Charlotte) and Jennie Lillis (Drake) are currently Division I head coaches. Randi Peterson is the head coach at Coe College, while Wendy Ausdemore served as an assistant at Coe for one season.

Eight former Hawkeyes under Bluder continued their playing careers professionally after graduation. Cara Consuegra, Lindsey Meder, Crystal Smith and Kachine Alexander all had stints in the WNBA. Smith, Alexander, Johanna Solverson, Kristi Smith and Megan Skouby and JoAnn Hamlin also played professionally in Europe.

Bluder, alongside her husband David and daughter Hannah, was introduced as the Hawkeyes' fifth head coach in front of a packed press room in Carver-Hawkeye Arena on April 7, 2000. The native of Marion, IA, came to Iowa after spending 10 successful seasons at Drake University.

Bluder compiled a 187-106 (.638) record at Drake in 10 seasons and a 169-36 (.824) record in six seasons at NAIA St. Ambrose University.

In her 10 years as Drake University women's basketball coach, Bluder brought great success and tradition to the Bulldog program and established herself as one of the top coaches in the country. She led Drake to five 20-plus-win seasons in the last six years, including five post-season appearances. She guided the Bulldogs to eight Missouri Valley Conference tournament appearances, reaching the semifinals six times and winning the tournament four times. Bluder was also named the Conference Coach of the Year three times at Drake.

Bluder's 1999-2000 Drake squad registered a 23-7 record. The Bulldogs won both the MVC regular-season and tournament titles and earned the school's fourth trip to the NCAA Tournament under Bluder.

The 1997-98 team finished the season 25-5, Bluder's best record at Drake, and won the MVC regular-season title, recording Drake's best conference finish with a 17-1 record. The Bulldogs also won the MVC Tournament and advanced to the NCAA Tournament for the third time in four years. She was named the MVC Coach of the Year for the second straight year as Drake was ranked No. 22 in the final Associated Press ranking.

In 1998-99, Drake posted a 21-10 record in the MVC. It marked the fourth time in five years the Bulldogs reached the 20-win plateau, while advancing to the semifinals of the WNIT Tournament.

Bluder began her coaching career at St. Ambrose University, where she coached six successful seasons building the Bees into a NAIA powerhouse. During her tenure at St. Ambrose, Bluder recorded a 169-36 (.824) mark and guided the Bees to four straight national tournaments, including two consecutive Final Four appearances. The 1990 St. Ambrose team was ranked No. 1 and Bluder was named the NAIA Converse Coach of the Year.



She is also committed to her team's academic success. While at Drake, she coached two Academic All-America Players of the Year in current Hawkeye Associate Head Coach Jan Jensen (1991) and Tricia Wakely (1996). As a team, the Bulldogs ranked fourth in 1995 graduation rate success among teams ranked in the USA Today/CNN final top-25 Coaches' Poll. While at Iowa, Lindsey Meder became the first Hawkeye women's basketball player to be named a first team Verizon Academic all-American while Wendy Ausdemore, who was a 2009 graduate, was a two-time academic all-District honoree.

Student-athletes who have played under Coach Bluder and completed their eligibility have a 100 percent job placement following their career, and all of them have earned their degrees.

Bluder's successful coaching record speaks for itself, however her commitment to her players extends far beyond the records book.

During the summer of 2003, Bluder was elected Division I Midwest Representative of the WBCA Board of Directors. She has also served on the WBCA Kodak All-American selection committee for four terms and the Midwest Regional Advisory Committee for the NCAA Division I Women's Basketball Championships.

"My players are truly an extension of my family," said Bluder. "I care about them in all aspects of their lives. I want to help them succeed as athletes, but especially as people. I have an open-door relationship with my players. Hopefully, they benefit from my perspective as their coach, as a former athlete and as a mother. They can come to me with anything and get help. Along with that aspect, I consider myself a disciplinarian. I don't have a lot of rules, but I do have a lot of expectations. Those revolve around moral and ethical values that are the foundation of our program."

A graduate of Linn-Mar High School in Marion, IA, Bluder was a three-year starter at Northern Iowa. She graduated from UNI in 1983 with a bachelor's degree in marketing. On Sept. 4, 2008, Bluder was inducted to the Linn-Mar Athletic Hall of Fame. She has also been inducted to the Northern Iowa and St. Ambrose Hall of Fame.

Bluder and her husband David have two daughters, Hannah (14) and Emma (11) and one son, David (9).

Bluder's Career Coaching Record

Year	Overall	Conf.	Place
1984-85*	18-13	--	
1985-86*	20-12	--	
1986-87*	29-3	--	
1987-88*	32-5	--	
1988-89*	36-2	--	
1989-90*	34-1	--	
1990-91#	13-17	10-8	4th
1991-92#	11-15	7-11	T-5th
1992-93#	15-13	8-8	T-4th
1993-94#	16-12	8-8	5th
1994-95#	25-6	13-5	T-2nd
1995-96#	15-14	10-8	T-4th
1996-97#	23-7	14-4	1st
1997-98#	25-5	17-1	1st
1998-99#	21-10	14-4	2nd
1999-00#	23-7	15-3	1st
2000-01^	21-10	12-4	2nd
2001-02^	18-11	10-6	4th
2002-03^	18-15	6-10	7th
2003-04^	16-13	10-6	T-4th
2004-05^	23-10	8-8	6th
2005-06^	17-12	10-6	5th
2006-07^	14-16	6-10	T-8th
2007-08^	21-11	13-5	T-1st
2008-09^	21-11	13-5	T-2nd
2009-10^	20-14	10-8	T-3rd
2010-11^	22-9	10-6	T-3rd
2011-12^	19-12	11-5	T-2nd

Career Coaching Record: 586-286 (.672)

***Record at St. Ambrose:** 169-36 (.824)

#Record at Drake: 187-106 (.638)

^Record at Iowa: 230-144 (.601)

Conference record at Iowa: 119-79 (.601)

Conference record at Drake: 116-60 (.659)



Jan Jensen is in her 13th season with the Iowa Hawkeyes, her 10th as associate head coach. A nationally known presence on the recruiting scene, Jensen serves as the recruiting coordinator and also works with the post players. Jensen is in her 24th season in women's college basketball as a player and coach.



The native of Kimbalton, IA, has helped guide Iowa to 11 postseason appearances, including nine NCAA Tournament berths. During her time at Iowa, the Hawkeyes won the 2001 Big Ten Tournament championship and the 2008 Big Ten regular season title. She has also helped lead Iowa to nine first-division finishes in the Big Ten, including the last five seasons.

Jensen is integral in developing and maintaining top-level recruiting classes at Iowa. Jensen helped Iowa land the 11th best recruiting class in the country in 2011, according to ESPN HoopGurlz. In 2001, Jensen spearheaded Iowa's efforts in landing the eighth-best recruiting class in the nation according to the Blue Star Index. In 2008, Jensen and the Hawkeyes garnered the 33rd best recruiting class, according to ESPN HoopGurlz.

Jensen has recruited three McDonald's All-Americans to Iowa (Samantha Logic, Lindsay Richards and Johanna Solverson).

Under Jensen's tutelage, Hawkeye post players have received numerous honors. She has coached six players to a total of 11 All-Big Ten honors, including two first team selections. Megan Skouby was named the 2006 Big Ten Freshman of the Year and the 2008 Big Ten Sixth Player of the Year, while Jennie Lillis was a 2003 Kodak all-District selection. Skouby, along with Krista VandeVenter, were also invited to the U.S.A. Team Trials during their time at Iowa.

In 2009-10, Iowa's post players broke school records for rebounding and blocked shots. Morgan Johnson broke the school mark for single-season blocks, while the team broke the school record for single-season rebounding.

Before becoming a Hawkeye, Jensen also served as Coach Bluder's first assistant coach and recruiting coordinator at Drake University. Her recruiting efforts were enough to land the Bulldogs two top 13 and two top 40 classes.

As a player, Jensen was one of the best Bluder ever coached at Drake. Her senior year, she led the nation in scoring with 29.6 ppg and was the Gateway Conference Most Valuable Player. That year, she was a Kodak Honorable Mention all-

American, a member of the all-Gateway team and the GTE Academic all-American Player of the Year. Jensen was also Sports Illustrated's National Player of the Week.

She currently ranks fourth on Drake's all-time scoring list (1,996), sixth in field goal percentage (.535) and eighth in rebounds (.750). Jensen is one of only two Drake players to have her number retired in the Knapp Center.

After college, Jensen played professionally in the European Professional Basketball League for BTV-Wuppertal in Germany. She played there from 1992-93 and helped her club win the German Club Championship. She then returned to the United States to begin her coaching career.

In 1993, Jensen was inducted to the Iowa Girls High School Basketball Hall of Fame after leading the nation in scoring, averaging 66 points per contest her senior campaign. Couple that with averaging 29.6 ppg her senior year at Drake, Jensen is one of the few players who can say she led the nation in scoring both in high school and at a Division I university.

Jensen graduated from Drake in 1991 with a degree in Public Relations. She earned her Master's in Higher Education five years later.

In February 2007, Jensen received the Drake Double D Award. The award is presented annually to Drake letter-winners for achievements in their chosen field or endeavor and/or community service since leaving Drake. The Double D Award is the highest honor Drake bestows on its student-athletes.

Jensen is also a leader in fundraising for the United Way of Johnson County. The 2006 campaign totaled over \$2 million – with a nine percent increase in donations and a 9.7 increase in the number of donations. In March 2007, Jensen was named the United Way of Johnson County Volunteer of the Year for her leadership of the Emerging Philanthropists Society and the Healthy Kids School-based Clinics Initiative.



IOWA WOMEN'S BASKETBALL ASSISTANT COACH JENNI FITZGERALD

Jenni Fitzgerald is in her 13th season as an assistant basketball coach at the University of Iowa. Fitzgerald is in her 26th season in women's college basketball as a player and coach.

The native of Long Grove, IA, has helped guide Iowa to 11 postseason appearances, including nine NCAA Tournament berths. During her time at Iowa, the Hawkeyes won the 2001 Big Ten Tournament championship and the 2008 Big Ten regular season title. She has also helped lead Iowa to nine first-division finishes in the Big Ten, including the last five seasons.

Fitzgerald is responsible for off campus recruiting and coaches the perimeter players for the Hawkeyes. She also handles most of the film breakdown, scouting and directs the summer basketball camps.

Under Fitzgerald's tutelage, Iowa's perimeter players have garnered numerous awards. She has coached 10 players to a total of 23 all-Big Ten honors, including seven first team selections and the 2010 Big Ten Freshman of the Year (Printy). She has also mentored four players that received all-district honors and three honorable mention All-Americans (Consuegra, Alexander and Printy).

The Hawkeyes have broken numerous school records during Fitzgerald's time at Iowa. In 2009-10, Iowa shattered both the single season and Big Ten record for three-pointers made and attempted and tied single season marks for assists, three-pointers made in a single game and free throw percentage.

Individually, Wendy Ausdemore broke or tied seven school records in her four years at Iowa while Kristi Smith became the first Hawkeye ever to amass over 400 points and 100 assists in three seasons. In 2009-10, Kachine Alexander set new school records in free throws made and attempted in a single season, Kamille Wahlin tied the school record for three-pointers made and set a new mark for three-pointers attempted and also became the first player in school history to record 400 career assists and 200 made 3-pointers. Kachine Alexander became the first player in school history, and just the fifth in Big Ten history, to collect 1,000 career points, 800 career rebounds and 300 career assists.

Four former Hawkeye guards that Fitzgerald coached continued their playing careers in the WNBA, including Cara Consuegra, Lindsey Meder, Crystal Smith and Kachine Alexander.



Fitzgerald is very familiar with both Lisa Bluder and fellow assistant Jan Jensen, both of whom she coached with for eight years at Drake University prior to coming to Iowa.

While at Drake, Fitzgerald worked with the guards, directed summer camps and handled the administrative duties for the Bulldog basketball program from 1993-2000.

From 1986-91, Fitzgerald was the starting point guard for the Drake Bulldogs. She was a teammate of fellow Hawkeye assistant coach Jan Jensen. As a senior, Fitzgerald served as her team's captain and was named to the All-Gateway Conference first team. As a junior, Fitzgerald was her team's Most Valuable Player.

Fitzgerald graduated from Drake in 1990 with a bachelor's degree in business administration with a management major. In January 2009, Fitzgerald was one of three former Drake student-athletes to receive the Drake Double D Award. The award is presented annually to Drake letter-winners for achievements in their chosen field or endeavor and/or community service since leaving Drake. The Double D Award is the highest honor Drake bestows on its student-athletes.

After graduation, Fitzgerald completed her Master of Science degree in Physical Education, with an emphasis in Sport Management, from Southern Illinois University in 1992. While at Southern Illinois, Fitzgerald was a graduate assistant with the Salukis.

In high school, Fitzgerald was Iowa's Female Athlete of the Year in 1986 after being named Miss Basketball and first team all-state in basketball, volleyball and softball. In 1995, she was inducted into the Iowa Girl's Basketball Hall of Fame.

Fitzgerald is the daughter of Bob and Jan Fitzgerald. She has an older sister, Robin, and younger brother, Randy.



Shannon Gage is in her eighth year as an assistant coach, her sixth with the Iowa Hawkeyes.

Gage, who served as Director of Basketball Operations for the University of Iowa women's basketball program from 2003-05, rejoined the Hawkeye staff as an assistant coach in the summer of 2007 after serving as an assistant coach at the University of Michigan for two seasons (2005-07).



Gage provides a wide range of duties for the Iowa staff while playing a heavy role in the Hawkeyes' recruiting efforts. She assists with all aspects of conditioning and individual workouts. She also performs a number of scouting duties.

During her time at Iowa, Gage has helped coach six perimeter players to 15 all-Big Ten honors, including four first team selections and the 2010 Big Ten Freshman of the Year in Jaime Printy. She has also mentored two players that received all-district honors and two honorable mention All-Americans in Kachine Alexander and Jaime Printy.

The Hawkeyes have broken numerous school records during Gage's time at Iowa. In 2009-10, Iowa shattered both the single season and Big Ten record for three-pointers made and attempted and tied single season marks for assists, three-pointers made in a single game and free throw percentage.

Individually, Wendy Ausdemore broke or tied seven school records in her four years at Iowa while Kristi Smith became the first Hawkeye ever to amass over 400 points and 100 assists in three seasons. In 2009-10, Kachine Alexander set new school records in free throws made and attempted in a single season, Kamille Wahlin tied the school record for three-pointers made and set a new mark for three-pointers attempted and also became the first player in school history to record 400 career assists and 200 made 3-pointers. Kachine Alexander became the first player in school history, and just the fifth in Big Ten history, to collect 1,000 career points, 800 career rebounds and 300 career assists.

The native of Tulsa, OK, has performed a myriad of coaching duties at the collegiate level, including the coordination of summer camps, overseeing budgets, monitoring academics and providing support in recruiting.

Prior to appointment as Iowa Director of Basketball Operations in 2003, Gage enjoyed a successful stint professionally in fashion merchandise. The former Southwest Missouri State captain, however, returned to athletics with a desire to coach, having spent much of her life around basketball. Gage's father, Roy Gage, Sr. has been in coaching for more than 30 years, including 17 years of involvement in summer AAU programs for both boys and girls designed to increase collegiate exposure.

As a player, Gage was a four-year letterwinner, part of three Missouri Valley Conference championship teams and three NCAA Tournament teams in 1995, 1996 and as a senior in 1998.



Abby Emmert is in her fourth season as Director of Basketball Operations for the University of Iowa women's basketball program.

The Winterset, IA, native works closely with the Hawkeye basketball staff, helping coordinate and carry out day-to-day activities of the program. Emmert is responsible for arranging team travel and activities, supervising public service opportunities for the team and coordinating summer camps and training tables.

Emmert is also Iowa's chief scheduler, helping to build one of the most exciting and demanding schedules in the country for the Hawkeye program.

Emmert was a member of the Iowa women's basketball team from 2005-08. She was named team co-captain in 2008, and helped lead the Hawkeyes to a Big Ten regular season championship. Emmert also received the Dr. Christine Grant Leadership Award for women's basketball as a senior.

Emmert played in 123 career games as a Hawkeye, including 22 starts. Her 123 games played are the tied for the third-most of any player in Iowa women's basketball history.

She scored 299 career points, collected 144 rebounds and dished out 177 assists. She scored a career-high 17 points against Iowa State as a junior in 2006.

Emmert graduated with a Communications Studies degree from the University of Iowa in 2008, and worked for the United Way of East Central Iowa before taking over as Director of Basketball Operations.



Jennie Sertterh
Athletic Trainer



Peter Gray
Academic Coordinator



Lindsay Davis
Video Coordinator



Lisa Piper
Basketball Secretary



Paula Jantz
Event Coordinator



Peggy Jenn
Equipment Manager



Gabby Quiggle
Strength and Conditioning



Aaron Blau
Athletic Communications



12 - - Morgan Johnson

Center

6-5, Senior

Platte City, MO

Platte County HS



2011-12 as a Junior... Started all 31 games... second team All-Big Ten selection by coaches and media... Academic All-Big Ten pick... named team's Most Improved Player... set school record for blocks by a junior (70)... tallied four double-doubles... netted career-high 37 points at Bradley and was named Big Ten Player of the Week for her efforts... led the Big Ten and ranked seventh in the NCAA in field goal percentage (.549)... ranked second in the Big Ten and 26th in the nation in blocks (2.3)... led team in scoring and rebounding 11 times... scored in double-digits 24 times, including the last 10 games of the season.

2010-11 as a Sophomore... Started 30 of 31 games..... third team Capital One Academic All-District pick... Academic All-Big Ten selection... missed first career start vs. Minnesota due to illness (Feb. 10)... set school record for blocks by a sophomore (76)... KCRG-TV9 Hawkeye Challenge all-tournament team selection... tallied five double-doubles... led team with 76 blocks...scored in double-digits 17 times... 10 or more rebounds in six contest... led team in scoring four times... team's best rebounder in eight games... blocked three or shots 16 times...team best .478 field goal percentage... shot .500 or better from the field in 18 contests.

2009-10 as a Freshman... Started all 34 games... broke both the school and freshman record for single-season blocks (79)... set school and Carver-Hawkeye Arena records with eight blocks in win over Minnesota (Feb. 18)... led Big Ten freshmen in rebounds, field goal percentage and blocks... led the Big Ten in field goal percentage in league games only (.508)... ranked 23rd in the NCAA in blocks per game... named Big Ten Freshman of the Week (Feb. 1)... had three double-doubles... led team with 79 blocks... led team in scoring in three games... top rebounder in 10 contests... scored in double-digits 15 times... grabbed 10 or more rebounds four times.

High School... Miss Show Me Basketball Award winner, given to the top prep senior in the state of Missouri... named the 2009 DiRenna Award winner, which is given to the top prep player in the Kansas City area... named KC Star Scholar Athlete of the Year and Missouri High School Coaches Association Female Athlete of the Year... averaged 19.4 points, 11.5 rebounds, 4.5 blocks, 3.0 steals and 2.0 assists during her prep career... owns the Platte County High School record for career points (1,920), rebounds (1,211) and blocks (421), and single-season scoring (589), blocks (140) and free throws made (107) and single-game scoring (41) and rebounding (26)... owns her high school's top five scoring outputs for points and field goals made in a game... posted three of the top four Platte County High School single-season rebounding totals (293, 319 and 347)... boasts Missouri State Tournament single-game records in scoring (41), rebounding (26) and blocks (14)... all-conference and all-district honoree all four seasons and an all-state honoree as a sophomore and junior... named team MVP all four years... led her team to a four-year 82-31 record and the school's first-ever state and sectional titles... her senior year, led her team to a school-record 29 victories and the school's first-ever class 4A state championship... nominee for the Miss Show-Me award, which is awarded to the best player in the state of Missouri... also played AAU basketball for team Excel... her team won the Denver High in the Sky tournament and advanced to the Sweet 16 of AAU nationals in Orlando, FL... also lettered in volleyball, earning first team all-state laurels her senior campaign and second team all-state accolades her junior year... three-time all-district and two-time team MVP selection playing volleyball... named academic all-state her sophomore and junior seasons.

Personal... Parents are Leslie and Doug Johnson... has two brothers, Spencer and Parker and one sister, Taylor... sister is a freshman on the Creighton University women's basketball team... health and human physiology/pre-medicine major.

CAREER STATISTICS

YEAR	G/GS	FG-A	PCT	3-PT	PCT	FT-A	PCT	O-D-REB	AVG	PF-FO	AS	TO	BK	ST	PTS	AVG
Fresh.	34/34	124-250	.496	1-4	.250	48-76	.632	78-139-217	6.4	87-2	24	61	79	15	297	8.7
Soph.	31/30	132-276	.478	0-0	.000	70-96	.729	90-118-208	6.7	83-3	25	58	76	21	334	10.8
Junior	31/31	179-326	.549	0-0	.000	103-141	.730	67-138-205	6.6	96-4	24	64	70	12	461	14.9
TOTALS	96/95	435-852	.511	1-4	.250	221-313	.706	235-385-630	6.6	266-9	73	183	225	48	1092	11.4



11 - - Trisha Nesbitt

Guard

5-6, Senior

Ames, IA

Ames HS



2011-12 as a Junior... Played in 15 games...Academic All-Big Ten selection... had minor knee surgery and missed the first 10 games of the season...saw first action of the season Dec. 20 vs. Drake, recording one rebound and one steal in seven minutes of play... finished the season with five points, three rebounds, four assists and three steals.

2010-11 as a Sophomore... Played in 15 games...Academic All-Big Ten selection... missed the first 15 games with a foot injury... finished the season with eight points, four rebounds and five assists... played a season-high 13 minutes vs. Indiana (Jan. 16).

2009-10 as a Freshman... Played in all 34 games... career-high 10 points in win over Michigan State in Big Ten Tournament semifinals (March 6)... recorded first career start and played a career-high 37 minutes in win at Indiana (Feb. 11).

High School... A three-time first team all-conference, and two-time first team all-state and first team all-district (IGCA) honoree playing for Ames High School... consensus first team all-state selection and named to the all-state tournament team (class 4A) as a senior... second team all-state honoree as a junior... named her team's MVP her junior and senior seasons... concluded her prep career with 1,075 points and 162 steals, which ranks third best at Ames... also amassed 424 career assists, which ranks second most at the school... as a senior, led the state in free throw makes (145) and attempts (207)... led her team in scoring (15.6), assists (5.4), and ranked second in steals (2.7) and 3-pointers (26) in leading her team to a state runner-up finish in 2009... helped lead Ames to a 75-20 four-year overall record, two conference titles and two state tournament appearances... helped guide the Little Cyclones to a school record 23 victories her senior campaign... currently holds the school record for single-season assists (140) and free throws made in a season (145) and career (375)... was also an outstanding soccer player her first two years at Ames... a two-time all-conference soccer selection and helped her team advance to the state tournament her freshman and sophomore years... also excelled in the classroom, graduating with a 3.9 GPA.

Personal... Parents are Pam and Troy Nesbitt... has three sisters, Rachel, Renee and Morgan and three brothers, Tyler, Malachi and Trey... sports studies major.

CAREER STATISTICS

YEAR	G/GS	FG-A	PCT	3-PT	PCT	FT-A	PCT	O-D-REB	AVG	PF-FO	AS	TO	BK	ST	PTS	AVG
Fresh.	34/1	25-85	.294	9-36	.250	25-31	.806	2-22-24	0.7	46-0	43	42	0	14	84	2.5
Soph.	16/0	3-13	.231	2-6	.333	0-1	.000	0-4-4	0.3	7-0	5	10	0	1	8	0.5
Junior	15/0	1-8	.125	0-6	.000	3-4	.750	1-2-3	0.2	10-0	4	3	0	3	5	0.3
TOTALS	65/1	29-106	.274	11-48	.229	28-36	.778	3-28-31	0.5	63-0	52	55	0	18	97	1.5



24 - - Jaime Printy

Guard

5-11, Senior

Marion, IA

Linn-Mar HS



Hawk Item... One of 35 student-athletes invited to try out for team USA and the World University Games between her sophomore and junior seasons...became youngest player in Iowa history to earn All-America honors.

2011-12 as a Junior... Started first 23 games of the season before tearing ACL in left knee in final 30 seconds of over-time win at Wisconsin... third team All-Big Ten selection by coaches and media... Capital one Academic All-District pick... Academic All-Big Ten... Junkanoo Jam and Hawkeye Challenge All-Tournament team picks... one of five players named Preseason All-Big Ten... led the team in scoring (16.9), steals (2.0) and free throw percentage (.888)... scored in double figures in 18 of 23 games played, including nine 20-point performances... top scorer in 13 games.

2010-11 as a Sophomore... Started all 31 games... Associated Press honorable mention All-American... second team All-Big Ten (coaches), third team All-Big Ten (media)... Academic All-Big Ten selection... named team's Most Improved Player... Big Ten Player of the Week (Feb. 28)... became youngest player in school history to reach the 1,000 point milestone... tied school record for free throw percentage by going 10-10 (1.000) at Indiana (Feb. 27)... made 32-straight free throws, one shy of tying Lindsey Meder's school record for consecutive free throw made... led team with 520 points (16.8 per game), 70 three-pointers, .383 three-point percentage and .864 free throw percentage... netted career-high 32 points vs. Illinois (Feb. 24)... led team in scoring 13 times... scored in double digits in 27 of 31 games, including nine 20-point games.

2009-10 as a Freshman... Big Ten Freshman of the Year... second team All-Big Ten (media), third team All-Big Ten (coaches)... unanimous selection to the Big Ten all-Freshman team... second team Freshman All-American by Full Court Press... four-time Big Ten Freshman of the Week... shattered Iowa freshman records in scoring (501), three-pointers made (82) and assists (99)... led Big Ten freshmen in scoring, three-pointers made and free throw percentage... ranked 54th in the NCAA in three-point percentage and 58th in three-pointers made... led team with 501 total points... led team in scoring in 14 games... scored in double-digits in 25 games.

High School... Became the youngest player (15) ever to verbally commit to the Iowa women's basketball program, is a three-time consensus first team all-state, all-conference, all-district and all-metro selection playing for Coach Bluder's alma mater, Linn-Mar High School... Metro and Mississippi Valley Player of the Year, as a senior... three-time team captain... broke 14 Linn-Mar school records, including all-time leading scorer (1,392), assists (374), steals (232), free throws (319) and 3-pointers (168)... helped guide Linn-Mar to a 70-9 career record, including a 24-1 record in 2009 and a state tournament berth... named to the all-tournament team at the Iowa state tournament her junior season... a career 88.6 percent free throw shooter, which is an all-time career record in the state of Iowa... shot 91.1 percent from the charity stripe in 2009, which was the best in the state... suffered a season-ending injury, in the fourth game, her sophomore year... helped guide Linn-Mar to a 20-4 record and a state tournament appearance as a freshman and a 22-3 record, and a berth in the state tournament final four her junior campaign... also played basketball for the IBCA Select AAU squad in 2008... also excelled in the classroom, boasting a perfect 4.0 GPA and is a member of the National Honor Society... academic all-conference as a senior and a three-year academic letter award winner... McDonald's all-America nominee in 2009.

Personal... Parents are Kelly and Jeff Printy... has one brother, Jordan and one sister, Jenna... brother played basketball at Indiana State from 2008-12... mother ran track at Iowa... recreation and sport business major.

CAREER STATISTICS

YEAR	G/GS	FG-A	PCT	3-PT	PCT	FT-A	PCT	O-D-REB	AVG	PF-FO	AS	TO	BK	ST	PTS	AVG
Fresh.	34/34	168-406	.414	82-212	.387	83-94	.883	35-101-136	4.0	77-1	99	82	4	30	501	14.7
Soph.	31/31	168-391	.430	70-183	.383	114-132	.864	21-109-130	4.2	60-0	109	91	7	34	520	16.8
Junior	23/23	116-329	.353	45-155	.290	111-125	.888	32-70-102	4.4	45-1	96	70	3	46	388	16.9
TOTALS	88/88	452-1126	.401	197-550	.358	308-351	.877	88-280-368	4.2	182-2	304	243	14	110	1409	16.0



23 - - Theairra Taylor

Guard

5-11, Junior

St. Paul, MN

St. Paul Central

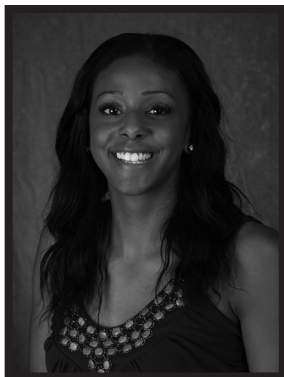

2011-12 as a Redshirt Sophomore...

Played in all 31 games... season-high 14 points, along with six rebounds and two assists in 26 minutes of play vs. California... 10 points and tied a career-high with three steals in win over Michigan State... had missed a total of 53 games with ACL injuries from 2009-11.

2010-11 as a Sophomore... Suffered third ACL tear in 20 months during preseason practice...did not see any action during season.

2009-10 as a Freshman... Played in 10 games with eight starts before suffering season-ending knee injury against South Dakota State (Dec. 22)... recorded 16 points, nine rebounds, five assists and three blocks in first career start against William & Mary (Nov. 24)... scored 12 points, including eight in the final two minutes, in win at Northern Iowa (Nov. 22).

High School... Finalist for 2009 Miss Minnesota Basketball playing for St. Paul Central High School... Associated Press and Pioneer Press first team all-state selection her senior year... named 2009 St. Paul City Conference Player of the Year... 2009 Minnesota Girls Basketball Association 4AAAA All-Star... 2009 Athena Award winner... also a Star Tribune first team all-Metro honoree, averaging 18.6 points, 8.0 rebounds, 3.6 steals and 2.8 assists in 2009... amassed 1,740 career points... helped Central to an 81-11 record... tied twice most points scored in a league contest (33 points)... named her team's 2009 MVP... two-time honorable mention Associated Press and Pioneer Press all-state honoree... helped guide Central to two 4AAAA state championships, including a perfect 32-0 record her sophomore campaign... four-time all-conference selection... during Central's 2008 championship run, Taylor broke the state tournament free throw record... averaged 14 points her junior year... a two-time team captain, she was named in the 2009 All-Star Report top five in the Midwest region... 2007 and 2009 Pat Paterson all-Tournament team... played on the 2005 AAU state championship team... also ran track as she was the track conference leader in the 200 meters in 2007... National Honor Society member... McDonald's all-American nominee her senior year.

Personal... Parents are Michelle and Theodore Taylor... has one sister, Erikka... athletic training interest.

CAREER STATISTICS

YEAR	G/GS	FG-A	PCT	3-PT	PCT	FT-A	PCT	O-D-REB	AVG	PF-FO	AS	TO	BK	ST	PTS	AVG
Fresh.	10/8	29-86	.337	9-26	.346	14-18	.778	15-34-49	4.9	22-1	24	29	10	13	81	8.1
Soph.	31/0	37-97	.381	2-18	.111	19-29	.655	35-57-92	3.0	53-1	30	47	11	18	95	3.1
TOTALS	41/8	66-183	.361	11-44	.250	33-47	.702	50-91-141	3.4	75-2	54	76	21	31	176	4.3



21 - - Melissa Dixon

Guard

5-8, Sophomore

Johnsburg, IL

Johnsburg HS



2011-12 as a Freshman... Played in 24 games with eight starts... suffered torn meniscus at Ohio State and missed a total of seven games... first career start came at Indiana, registering 19 points on 5-of-10 shooting from 3-point distance... netted career-high 22 points in win over Michigan... scored in double figures in five contests... made at least two 3-pointers in eight games.

High School... McDonald's All-American nominee... Miss Basketball of Illinois Top 10 finalist... three-time team MVP and team captain as a junior and senior... 11-time all-state selection, including first team honors by the Associated Press, Illinois Basketball Coaches Association, Chicago Sun-Times, Champaign News Gazette and IBS as a senior... also named third team all-state by the Chicago Tribune for all-classes... four all-area team selections, including ESPN Chicago and Chicago Sun-Times honors as a senior... named Northwest Herald Player of the Year as a junior and senior... three-time Fox Valley All-Conference pick... all-team leading scorer in McHenry County, for boys or girls, with 2,146 points... averaged 16.1 points as a sophomore, 19.4 points as a junior and 23.4 points as a senior... made 276 career three-pointers... holds school records for points in a single game (41), career points (2,146), single season points (795), career steals (270) and career three-pointers (276)... led Johnsburg High School to IHSA sweet 16 appearances as a freshman, junior and senior and an elite 8 appearance as a junior and three-straight conference titles... played AAU basketball with Samantha Logic and Midwest Elite... member of the National Honor Society.

Personal... Parents are Cindy and Scott Dixon... has two brothers, Mike and Steven... business major.

CAREER STATISTICS

YEAR	G/GS	FG-A	PCT	3-PT	PCT	FT-A	PCT	O-D-REB	AVG	PF-FO	AS	TO	BK	ST	PTS	AVG
Fresh.	24/8	50-141	.355	35-98	.357	27-33	.818	17-25-42	1.8	47-1	18	28	2	15	162	6.8

**51 - - Bethany Doolittle***Center**6-4, Sophomore**Oakdale, MN**Hill-Murray HS*

2011-12 as a Freshman... Played in all 31 games... 10 points and six rebounds in just 11 minutes of action off the bench in win at Northern Iowa... eight points on 4-for-4 shooting at Penn State... tied a career-high with 10 points, along with five rebounds, in win over Michigan State... finished season with 116 points, 57 rebounds and 19 blocks.

High School... Miss Minnesota Basketball finalist... four-time all-state selection, including Minnesota Coaches Association and Associated Press first team honors... three-time all-conference pick and named conference's Defensive Player of the Year as a senior... Minneapolis Star Tribune All-Metro first team honoree as a senior... two time member of the Minnesota State Tournament All-Tournament Team... named to the Minnesota all-Breakdown team as a sophomore, junior and senior, including MVP honors as a senior... two-time team captain... averaged 10.9 points per game as a sophomore, 13.5 points and 8.6 rebounds per game as a junior and 16.9 points and 7.4 rebounds as a senior... holds school records for single-season field goal percentage (.621), single-season blocks (134), career blocks (348), single-season field goals made (238) and periods played in a single season (64)... led Hill-Murray High School to a 30-1 record (26-0 in regular season) and a runner-up finish at state tournament as a senior, including Classic Suburban Conference title and a section 4AAA championship... section 4AAA championship and a runner-up finish at the state tournament as a junior... also led her high school team to a Classic Suburban Conference title as a junior and a second place finish as a sophomore... played AAU-affiliated basketball for the Midtown Monarchs in 2007-08 and was named Defensive Player of the Year for her club team... member of the Minnesota Fury during the 2009-10 season... A-Honor Roll student throughout her high school career... earned Classic Suburban Conference Academic All-Conference Award.

Personal... Parents are Colleen and Tim Doolittle... father Tim was a two-sport athlete (swimming and rowing) at Harvard... has one brother, Nick, and two sisters, Lauren and Tessa... open major.

CAREER STATISTICS

YEAR	G/GS	FG-A	PCT	3-PT	PCT	FT-A	PCT	O-D-REB	AVG	PF-FO	AS	TO	BK	ST	PTS	AVG
Fresh.	31/0	46-99	.465	0-1	.000	24-30	.800	13-44-57	1.8	51-0	6	19	19	9	116	3.7



22 - - Samantha Logic

Guard

5-9, Sophomore

Racine, WI

Racine J.I. Case HS



2011-12 as a Freshman... Started all 31 games... unanimous selection for Big Ten All-Freshman team... third team Freshman All-America by Full Court Press... earned Big Ten Freshman of the Week the final three weeks of the season... named co-Big Ten Player of the week in two of the last three weeks of the season... Junkanoo Jam all-tournament team pick... tallied seven double-doubles, including the fourth triple-double in school history with 13 points, 13 rebounds and 11 assists in win over Michigan... led the team in rebounding (7.1) and assists (4.4)... broke school record for assists by a freshman (136)... registered 14 games with double-digit points, including final seven games of the season... grabbed nine or more rebounds in nine contests... led team in rebounding in 14 games.

High School... McDonald's All-American... WBCA All-American... Parade All-American... Associated Press and Gatorade Player of the Year in Wisconsin... Miss Wisconsin Basketball... Ranked as the No. 10 recruit in the 2011 class by ESPNHoopGurlz, No. 12 by Blue Star Basketball and No. 14 by the All-Star Girls Report... six-time all-state pick, including first team selections by the Wisconsin Basketball Coaches Association and Associated Press as a junior and senior... four-time all-county honoree and was named all county Player of the year as a sophomore, junior and senior... named all-conference four times, with first team honors coming as a sophomore, junior and senior along with conference Player of the Year accolades as a junior and senior... Milwaukee Journal Sentinel All-Area Player of the Year as a senior... helped her team to a regional final berth as a freshman, a sectional semifinal appearance as a sophomore, a co-Southeastern Conference title and a quarterfinal appearance at the state tournament as a junior and a conference title and super sectional appearance as a senior... averaged 10.3 points, 5.7 rebounds, 5.9 assists and 2.8 steals per game as a freshman, 15.1 points, seven rebounds, 6.4 assists and 3.9 steals as a sophomore, 16.4 points, 9.3 rebounds, 6.8 assists and 4.4 steals as a junior and 15 points, 8.5 rebounds, 6.8 assists and 3.6 steals as a senior... played AAU basketball with Melissa Dixon and the Midwest Elite team... named the ESPN HoopGurlz Breakout Player of the Summer in 2010... also lettered in softball and golf... two-time all-conference and first team all-county pick in softball and lettered twice in golf... earned High Honor Roll honors and member of the National Honor Society, Focus on Community and Positive Impact groups.

Personal... Parents are Julie and Steve Logic... has one sister, Brette... open major.

CAREER STATISTICS

YEAR	G/GS	FG-A	PCT	3-PT	PCT	FT-A	PCT	O-D-REB	AVG	PF-FO	AS	TO	BK	ST	PTS	AVG
Fresh.	31/31	109-261	.418	15-49	.306	59-79	.747	87-133-220	7.1	73-1	136	113	7	47	292	9.4

**33 - - Kathryn Reynolds***Guard**5-7, Sophomore**Cincinnati, OH**Mount Notre Dame HS*

Hawk Item... Tore left ACL during offseason workouts in April of 2012. Will miss entire 2012-13 season.

2011-12 as a Freshman... Played in 21 games... first career minutes came in season-opener vs. Harvard...tallied five assists in win over Western Illinois... finished season with 13 points, nine rebounds and 15 assists.

High School... Selected to Ohio-Kentucky All-Star Game as a senior... District all-star and second team all-city selection... given Ohio Athletic Association's Archie Griffin Sportsmanship Award as a senior... three-time all-conference selection, including second team honors as a sophomore and first team honors as a senior... earned the Heart and Hustle Award at the Pickerington Kroger Holiday Classic and all-tournament team honors at the Bill Yikes Thanksgiving Tournament as a sophomore... forced to miss her junior season after suffering a torn ACL just six games into the season... led her high school team to GGCL Conference and Ohio State championships as a freshman and sophomore... hit a buzzer-beating layup in the Division I state championship game as a rookie... was a perfect 100 percent from the free throw line as a freshman and averaged 9.7 points along with a .450 three-point percentage as a sophomore... was averaging 11.2 points and two assists per game as a junior before suffering the season-ending injury... averaged 16 points and 2.5 steals as a junior... played for the Cincinnati Tar Heels club team and won the 2006 and 2007 USJN national championship... also played golf at Mount Notre Dame High School from 2007-08... received First Honors on the Honor Roll, served as treasurer for the National Honor Society, is an Advanced Placement Scholar and is also a member of the Spanish National Honor Society.

Personal... Parents are Marie and Terry Reynolds... father is the Senior Director of Professional and Global Scouting for the Cincinnati Reds... has one brother, Jonathan... business management major.

CAREER STATISTICS

YEAR	G/GS	FG-A	PCT	3-PT	PCT	FT-A	PCT	O-D-REB	AVG	PF-FO	AS	TO	BK	ST	PTS	AVG
Fresh.	21/0	5-16	.313	0-7	.000	3-4	.750	1-8-9	0.4	6-0	15	11	0	0	13	0.7



13 - - Kathy Thomas

Guard
5-6, Sophomore
Flint, MI
Flint Hamady HS
Highland (KS) CC

Hawk Item... Transferred to Iowa after playing one season at Highland Community College (Kansas).



2011-12 at Highland Community

College... Led Highland to most successful season in school history with a 28-4 overall record, placing second in the Jayhawk Conference and recording an NJCAA Division II District B finals appearance... NJCAA first team All-American, averaging 22 points, 5.1 rebounds, 3.1 assists and 2.9 steals... Jayhawk Conference Player and Freshman of the Year...first team all-region pick.

High School... Attended Flint Hamady High School and was teammates with current Michigan State junior Jasmine Thomas... helped lead her high school team to back-to-back state titles as a sophomore and junior, scoring 15 points in the state championship game as a sophomore and recorded the game-winning assist in a double overtime win as a junior... also helped her team win conference, district and regional crowns as a sophomore, junior and senior... earned three all-state honors as a senior, along with all-conference recognition as a junior and senior...holds school record for career assists and steals... averaged 13.2 points, 8.9 assists and 9.8 steals as a senior... member of the silver and bronze honor roll and ranked 16th in her class, academically.

Personal... Parents are Sheran Thomas and Charles Bailey... has three older brothers (Ronald Thomas, Demon Thomas, Tyvon Thomas), one younger brother (Deonche Thomas) and two younger sisters (Jasmine Bailey, Diamond Bailey)... business management major.

25 - - Kali Peschel

Guard
6-1, Guard
Sauk Centre, MN
Sauk Centre HS



High School... Miss Minnesota Basketball finalist... two-time all-state selection... three-time all-section pick... only played 11 games her senior season after suffering an ACL injury between her junior and senior seasons... garnered four all-conference awards, starting as an eighth grader... two-time conference MVP... St. Cloud Times and Sauk Valley Player of the Year as a sophomore and junior... led her high school team to back-to-back conference championships, section titles and state tournament appearances, including a third place finish as a junior... named to the state tournament all-tournament team... averaged 20.2 points, 7.4 rebounds and 4.9 assists as a junior, 17.9 points as a sophomore, 14.9 points as a freshman and 10.3 points as an eighth grader... holds school records for points in a single game (37), season (666) and career (2,037), assists in a single game (12), season (163) and career (404) and steals in a season (125) and career (372)... also lettered in volleyball and track... two-time all-conference volleyball selection and was named conference MVP as a junior... also named to the state tournament all-tournament team... two-time all-conference and all-state pick in track.

Personal... Parents are Patty and Donny Peschel... has two younger sisters, Kelsey and Victoria... Spanish and communications major.



45 - - Nicole Smith

Center

6-4, Freshman

Rockton, IL

Hononegah HS



High School... Three-time all-state selection, including second team coaches poll honors... three-time all-conference pick... led her high school team to two-straight regional championships as a sophomore and junior and a conference title as a junior... averaged 15.8 points, 9.5 rebounds and 7.3 blocks as a sophomore, shooting 60 percent from the field... recorded a triple-double with 20 points (10-for-10 from the field), 10 rebounds and 10 blocks and also had 27 points, 10 blocks and nine rebounds in a regional victory... tied Illinois state record with 21 blocks in a single game as a sophomore... played in 26 games as a senior before suffering an ACL injury, averaging 13 points, 7.5 rebounds, 5.2 blocks and shot 61 percent from the field... scholar athlete award.

Personal... Parents are Margaret Smith and William Smith... has one younger sister, Claire... pre-physical therapy major.

54 - - Kayla Timmerman

Forward

6-3, Freshman

Wayzata, MN

Wayzata HS



High School... Miss Minnesota Basketball candidate... Athena Award nominee... two-time all-state selection... four-time all-conference pick... guided her high school team to a runner-up finish in conference play as a freshman, a fourth place finish in the state tournament as a sophomore and a sectional runner-up finish as a senior... averaged 13 points, seven rebounds 4.3 blocks and shot 58 percent from the field, including 39 percent from 3-point range, in her four-year career... standout track and field athlete, winning a conference and sectional championship in the discus... placed sixth in the state meet in discus and holds school and sectional record in the event at 130 feet... conference and sectional runner-up in the shot put and participated in the state meet in the event.

Personal... Parents are Dawn and Leo Timmerman... has two older brothers (Steve and Jeff) and an older sister (Lori)... pre-med major.

3 - - Claire Till

Guard

6-0, Freshman

Dubuque, IA

Dubuque Wahlert HS



High School... McDonald's All-American nominee... two-time all-state selection... three-time IBCA Select Team member... four-time first team all-conference and all-district pick... helped lead her high school team to a conference title and state tournament appearance as a freshman... averaged 12.4 points as a freshman... played in only 17 games as a sophomore due to injury, averaging 15.4 points and six rebounds... scored 12.7 points and grabbed six rebounds per game as a junior... limited to just 10 games as a senior due to injury, averaging 14.4 points, eight rebounds, 2.5 assists and 2.6 blocks... third all-time leading scorer in Dubuque Wahlert history with 1,011 career points... standout in track and was a two-time all-state selection... runner-up in high jump as a freshman, tying state record... placed third as a junior and helped her team win a state title... high honor roll student.

Personal... Parents are Shelley Bardon Till and Marty Till... mother played basketball at Drake and was teammates with current assistants Jan Jensen and Jenni Fitzgerald... has one younger brother, Riley... open major.



2011-12 RESULTS

IOWA WOMEN'S BASKETBALL



RECORD:	OVERALL	HOME	AWAY	NEUTRAL
ALL GAMES	19-12	13-2	5-7	1-3
CONFERENCE	11-5	7-1	4-4	0-0
NON-CONFERENCE	8-7	6-1	1-3	1-3

Date	Opponent	Score	Att.	High Points	High Rebounds
11/12/11	^HARVARD	W 90-81	3673	(24)Printy, Jaime	(8)Johnson, Morgan
11/13/11	^UNLV	L 59-69	3287	(25)Printy, Jaime	(5)Printy, Jaime
11/16/11	ALBANY	W 82-60	2909	(16)Printy, Jaime	(10)Krei, Kelly
11/19/11	at UNI	W 78-74	4077	(23)Johnson, Morgan	(11)Logic, Samantha
11/25/11	%vs St. John's	W 60-52	258	(17)Printy, Jaime	(5)Wahlin, Kamille
					(5)Krei, Kelly
					(5)Printy, Jaime
11/26/11	%vs Texas A&M	58-74 L	234	(16)Logic, Samantha	(9)Logic, Samantha
11/30/11	VIRGINIA TECH	W 58-47	4798	(23)Johnson, Morgan	(8)Johnson, Morgan
12/3/11	at Kansas State	78-81 Lot	3774	(21)Printy, Jaime	(6)Johnson, Morgan
					(6)Logic, Samantha
					(6)Hansen, Kalli
12/7/11	at Iowa State	54-62 L	12662	(16)Johnson, Morgan	(10)Hansen, Kalli
12/9/11	WESTERN ILLINOIS	W 98-45	3614	(25)Printy, Jaime	(9)Johnson, Virginia
					(9)Logic, Samantha
12/17/11	at Bradley	88-96 L	1506	(37)Johnson, Morgan	(8)Johnson, Morgan
					(8)Krei, Kelly
12/20/11	DRAKE	W 71-46	5916	(16)Printy, Jaime	(6)Logic, Samantha
					(6)Taylor, Theairra
12/22/11	MVSU	W 86-80	4235	(22)Printy, Jaime	(7)Krei, Kelly
12/30/11	*NORTHWESTERN	W 86-55	4504	(20)Printy, Jaime	(9)Johnson, Morgan
01/02/12	*at Ohio State	L 71-84	3295	(25)Johnson, Morgan	(8)Krei, Kelly
1/5/12	*ILLINOIS	Wot 69-62	3815	(20)Printy, Jaime	(16)Johnson, Morgan
1/8/12	*NEBRASKA	L 72-77	7537	(27)Printy, Jaime	(12)Johnson, Morgan
01/15/12	*at Purdue	L 55-57	9208	(16)Johnson, Morgan	(8)Logic, Samantha
1/19/12	*WISCONSIN	W 69-57	4610	(25)Printy, Jaime	(9)Johnson, Morgan
1/22/11	*at Penn State	L 52-68	4714	(21)Wahlin, Kamille	(5)Johnson, Morgan
					(5)Krei, Kelly
					(5)Printy, Jaime
01/26/12	*at Nebraska	L 53-60	5214	(17)Printy, Jaime	(10)Krei, Kelly
1/28/12	*PURDUE	W 59-42	6278	(17)Johnson, Morgan	(11)Johnson, Morgan
02/02/12	*at Wisconsin	Wot 85-79	4902	(27)Johnson, Morgan	(13)Logic, Samantha
02/05/12	*at Indiana	W 83-64	1838	(22)Wahlin, Kamille	(7)Logic, Samantha
2/9/12	*MINNESOTA	W 75-58	3913	(23)Johnson, Morgan	(9)Krei, Kelly
					(9)Logic, Samantha
2/12/12	*MICHIGAN STATE	W 74-57	7307	(18)Johnson, Morgan	(13)Logic, Samantha
02/16/12	*at Michigan	W 58-57	926	(18)Wahlin, Kamille	(18)Logic, Samantha
02/23/12	*at Northwestern	W 70-63	679	(18)Johnson, Morgan	(10)Logic, Samantha
2/26/12	*MICHIGAN	W 79-71	6287	(22)Dixon, Melissa	(13)Logic, Samantha
3/2/12	#vs Nebraska	L 68-80		(17)Wahlin, Kamille	(8)Logic, Samantha
				(17)Logic, Samantha	
03/18/12	&vs California	L 74-84	6777	(15)Wahlin, Kamille	(6)Taylor, Theairra
					(6)Johnson, Morgan

^ = Hawkeye Challenge; Iowa City, IA
 % = at Junkanoo Jam; Freeport, Bahamas
 # = at Big Ten Tournament; Indianapolis, IN
 & = at NCAA TOurnament; Notre Dame, IN
 * = Conference game

Attendance Summary	Games	Attend	Avg/Game
Home	15	72683	4846
Away	12	52795	4400
Neutral	4	7269	1817
Total	31	132747	4282



RECORD:	OVERALL	HOME	AWAY	NEUTRAL
ALL GAMES	19-12	13-2	5-7	1-3
CONFERENCE	11-5	7-1	4-4	0-0
NON-CONFERENCE	8-7	6-1	1-3	1-3

##	Player	gp-gs	min	avg	Total		3-Point		F-Throw		Rebounds				pf	dq	a	to	blk	stl	pts	avg
					fg-fga	fg%	3fg-fga	3fg%	ft-fa	ft%	off	def	tot	avg								
24	Printy, Jaime	23-23	775	33.7	116-329	.353	45-155	.290	111-125	.888	32	70	102	4.4	45	1	96	70	3	46	388	16.9
12	Johnson, Morgan	31-31	832	26.8	179-326	.549	0-0	.000	103-141	.730	67	138	205	6.6	96	4	24	64	70	12	461	14.9
02	Wahlin, Kamille	31-31	1069	34.5	142-332	.428	64-173	.370	51-60	.850	9	93	102	3.3	40	0	119	81	5	29	399	12.9
22	Logic, Samantha	31-31	912	29.4	109-261	.418	15-49	.306	59-79	.747	87	133	220	7.1	73	1	136	113	7	47	292	9.4
20	Krei, Kelly	31-31	1010	32.6	68-182	.374	46-138	.333	29-33	.879	55	124	179	5.8	55	1	44	39	17	40	211	6.8
21	Dixon, Melissa	24-8	425	17.7	50-141	.355	35-98	.357	27-33	.818	17	25	42	1.8	47	1	18	28	2	15	162	6.8
51	Doolittle, Bethany	31-0	366	11.8	46-99	.465	0-1	.000	24-30	.800	13	44	57	1.8	51	0	6	19	19	9	116	3.7
23	Taylor, Theairra	31-0	361	11.6	37-97	.381	2-18	.111	19-29	.655	35	57	92	3.0	53	1	30	47	11	18	95	3.1
03	Hansen, Kalli	24-0	275	11.5	16-46	.348	5-23	.217	11-15	.733	18	40	58	2.4	14	0	16	14	3	4	48	2.0
34	Johnson, Virginia	13-0	70	5.4	8-19	.421	0-1	.000	6-9	.667	5	16	21	1.6	7	0	6	2	6	2	22	1.7
33	Reynolds, Kathryn	21-0	129	6.1	5-16	.313	0-7	.000	3-4	.750	1	8	9	0.4	6	0	15	11	0	0	13	0.6
11	Nesbitt, Trisha	15-0	51	3.4	1-8	.125	0-6	.000	3-4	.750	1	2	3	0.2	10	0	4	3	0	3	5	0.3
04	Considine, Megan	1-0	0	0.0	0-0	.000	0-0	.000	0-0	.000	0	0	0	0.0	0	0	0	0	0	0	0	0.0
Team											60	79	139				9					
Total.....		31	6275		777-1856	.419	212-669	.317	446-562	.794	400	829	1229	39.6	497	9	514	500	143	225	2212	71.4
Opponents.....		31	6275		739-1917	.385	175-545	.321	389-563	.691	439	743	1182	38.1	512	7	387	489	85	272	2042	65.9

Score by Periods	1st	2nd	OT	Totals
Iowa	1045	1137	30	2212
Opponents	950	1072	20	2042



RECORD:	OVERALL	HOME	AWAY	NEUTRAL
ALL GAMES	11-5	7-1	4-4	0-0
CONFERENCE	11-5	7-1	4-4	0-0
NON-CONFERENCE	0-0	0-0	0-0	0-0

##	Player	gp-gs	min	avg	Total		3-Point		F-Throw		Rebounds				pf	dq	a	to	blk	stl	pts	avg
					fg-fga	fg%	3fg-fga	3fg%	ft-fa	ft%	off	def	tot	avg								
24	Printy, Jaime	10-10	367	36.7	49-157	.312	21-76	.276	46-54	.852	11	35	46	4.6	23	0	46	29	1	20	165	16.5
12	Johnson, Morgan	16-16	463	28.9	102-181	.564	0-0	.000	47-70	.671	43	86	129	8.1	46	1	13	40	33	5	251	15.7
02	Wahlin, Kamille	16-16	602	37.6	84-198	.424	41-104	.394	35-40	.875	3	58	61	3.8	17	0	63	38	3	12	244	15.3
22	Logic, Samantha	16-16	501	31.3	53-130	.408	7-28	.250	35-45	.778	52	75	127	7.9	33	0	75	58	3	19	148	9.3
21	Dixon, Melissa	9-6	212	23.6	27-70	.386	18-50	.360	4-5	.800	7	7	14	1.6	21	0	10	12	1	13	76	8.4
20	Krei, Kelly	16-16	575	35.9	28-93	.301	19-76	.250	13-14	.929	35	72	107	6.7	33	1	29	16	12	21	88	5.5
51	Doolittle, Bethany	16-0	177	11.1	24-57	.421	0-1	.000	13-16	.813	6	23	29	1.8	28	0	2	7	5	3	61	3.8
23	Taylor, Theairra	16-0	197	12.3	19-52	.365	0-9	.000	12-20	.600	20	26	46	2.9	30	0	16	24	4	15	50	3.1
03	Hansen, Kalli	9-0	69	7.7	4-8	.500	2-4	.500	4-6	.667	4	7	11	1.2	0	0	1	4	1	3	14	1.6
34	Johnson, Virginia	6-0	34	5.7	3-5	.600	0-1	.000	3-6	.500	2	8	10	1.7	3	0	2	2	2	1	9	1.5
33	Reynolds, Kathryn	7-0	17	2.4	1-4	.250	0-3	.000	0-0	.000	0	2	2	0.3	0	0	1	1	0	0	2	0.3
11	Nesbitt, Trisha	11-0	36	3.3	1-6	.167	0-4	.000	0-0	.000	0	1	1	0.1	8	0	4	2	0	2	2	0.2
04	Considine, Megan	1-0	0	0.0	0-0	.000	0-0	.000	0-0	.000	0	0	0	0.0	0	0	0	0	0	0	0	0.0
Team											32	39	71					7				
Total.....		16	3250		395-961	.411	108-356	.303	212-276	.768	215	439	654	40.9	242	2	262	240	65	114	1110	69.4
Opponents.....		16	3250		363-988	.367	92-302	.305	193-272	.710	223	382	605	37.8	253	4	192	240	44	119	1011	63.2

Score by Periods	1st	2nd	OT	Totals
Iowa	515	569	26	1110
Opponents	484	514	13	1011

**1986 Mideast Region**

2nd Round - Tennessee (L), 68-73 in Knoxville, TN

1987 Midwest Region (No. 3 seed)

2nd Round - New Orleans (W), 69-46 in Iowa City

Sweet 16 - Georgia (W), 62-60 in Monroe, LA

Elite 8 - Louisiana Tech (L), 65-66 in Monroe, LA

1988 West Region (No. 1 seed)

2nd Round - Stephen F. Austin (W), 83-65 in Iowa City

Sweet 16 - Southern Cal. (W), 76-67 in Long Beach, CA

Elite 8 - Long Beach State (L), 78-98 in Long Beach, CA

1989 Midwest Region (No. 3 seed)

2nd Round - Tennessee Tech (W), 77-75 in Iowa City

Sweet 16 - Stanford (L), 74-98 in Ruston, LA

1990 Mideast Region (No. 3 seed)

2nd Round - Vanderbilt (L), 56-61 in Iowa City

1991 West Region (No. 6 seed)

1st Round - Montana (W), 64-53 in Missoula, MT

2nd Round - Washington (L), 53-70 in Seattle, WA

1992 Midwest Region (No. 1 seed)

2nd Round - Missouri State (L), 60-61 (ot) in Iowa City

1993 Mideast Region (No. 2 seed)

2nd Round - Old Dominion (W), 82-56 in Norfolk, VA

Sweet 16 - Auburn (W), 63-50 in Iowa City

Elite 8 - Tennessee (W), 72-56 in Iowa City

Final Four - Ohio State (L), 72-73 (ot) in Atlanta, GA

1994 Midwest Region (No. 3 seed)

1st Round - Mt. St. Mary's (W), 70-47 in Iowa City

2nd Round - Alabama (L), 78-84 in Iowa City

1996 Mideast Region (No. 2 seed)

1st Round - Butler (W), 72-67 in Iowa City

2nd Round - DePaul (W), 72-71 in Iowa City

Sweet 16 - Vanderbilt (L), 63-74 in Rosemont, IL

1997 Midwest Region (No. 9 seed)

1st Round - North Carolina State (W), 56-50 in Storrs, CT

2nd Round - Connecticut (L), 53-72 in Storrs, CT

1998 Midwest Region (No. 4 seed)

1st Round - Massachusetts (W), 77-59, in Iowa City

2nd Round - Kansas (L), 58-62, in Iowa City

2001 Midwest Region (No. 4 seed)

1st Round - Oregon (W), 89-82 (OT), in Salt Lake City, UT

2nd Round - Utah (L), 69-78, in Salt Lake City, UT

2002 Mideast Region (No. 9 seed)

1st Round - Virginia (W), 69-62, in Storrs, CT

2nd Round - Connecticut (L), 48-86, in Storrs, CT

2004 East Region (No. 9 seed)

1st Round - Virginia Tech (L), 89-76, in Blacksburg, VA

2006 San Antonio Region (No. 10 seed)

1st Round - BYU (L), 67-62, in Denver, CO

2008 New Orleans Region (No. 9 seed)

1st Round - Georgia (L), 67-61, in Norfolk, VA

2009 Oklahoma City Region (No. 8 seed)

1st Round - Georgia Tech (L), 76-62, in Iowa City, IA

2010 Sacramento Region (No. 8 seed)

1st Round - Rutgers (W), 70-63, in Stanford, CA

2nd Round - Stanford (L), 67-96, in Stanford, CA

2011 Spokane Region (No. 6 seed)

1st Round - Gonzaga, 86-92, in Spokane, WA

2012 South Bend Region (No. 9 seed)

1st Round - California, 74-84, in South Bend, IN

**1986-87 (26-5, 17-1)**

The 1986-87 team won its first Big Ten Championship when the Hawkeyes claimed a share of the title with a 17-1 conference record. The team would go on and advance to the Elite Eight in the NCAA Tournament.

1987-88 (29-2, 17-1)

The 1987-88 Iowa Hawkeyes won its first outright Big Ten Championship with a 17-1 regular season conference mark. The team finished the season ranked No. 2 in the final Associated Press poll.

1988-89 (27-5, 16-2)

In 1988-89, the Hawkeyes claimed a share of the Big Ten Championship with a 15-3 mark. This group of Hawkeyes would extend its home winning streak to 41 games, the second-longest in the nation at the time.

1989-90 (23-6, 15-3)

During the 1989-90 season, the Hawkeyes won a share of the Big Ten Championship with a 15-3 conference record. The Hawkeyes finished the season ranked No. 10 in the final Associated Press poll.

1991-92 (25-4, 16-2)

The 1991-92 Hawkeyes won the Big Ten Championship outright with a 16-2 conference record. Iowa finished the season ranked No. 7 in the AP poll.

1992-93 (27-4, 16-2)

With a 16-2 conference record, Iowa claimed a share of the Big Ten title during the 1992-93 season. This special group of Hawkeyes would go on to become the only Iowa team to advance to the Final Four.

1995-96 (27-4, 15-1)

The 1995-96 Hawkeyes finished with a 15-1 mark to win its seventh Big Ten title. This group of Hawkeyes finished the season ranked No. 7 in the AP poll.

1997 Big Ten Tournament (18-12, 9-7)

The 1996-97 Hawkeyes finished fourth in the Big Ten during the regular season and needed to win the Big Ten Tournament in order to advance to the NCAA Tournament. Iowa defeated Northwestern, Indiana and Illinois to win its first Big Ten Tournament title.

1997-98 (18-11, 13-3)

Iowa's 1997-98 squad finished the regular season with a 13-3 conference mark to secure its eighth Big Ten Championship. The team finished the season ranked No. 24 in the final Associated Press poll.

2001 Big Ten Tournament (21-10, 12-4)

In Lisa Bluder's first year at Iowa, the 2000-01 Hawkeyes finished second in the Big Ten. The Hawkeyes knocked off Indiana, Illinois and Purdue to win the first Big Ten crown under Bluder.

2008-09 (21-11, 13-5)

In 2008, Iowa won a share of the Big Ten regular season championship, its ninth. The Black and Gold won a Big Ten-season-best eight-straight during league play.

**Naismith All-American**

Michelle Edwards, 1988

Kodak All-American

Michelle Edwards, 1988

Toni Foster, 1993

Franthea Price, 1990

Cara Consuegra, 2001 (Honorable Mention)

Jennie Lillis, 2003 (Honorable Mention)

Crystal Smith, 2006 (Honorable Mention)

State Farm Coaches/WBCA All-American

Kachine Alexander, 2010, 2011 (Honorable Mention)

U.S. Basketball Writers' All-American

Michelle Edwards, 1988

Necole Tunsil, 1994

Champion National Player of the Year

Michelle Edwards, 1988

Chicago Tribune Silver Basketball Recipient

Michelle Edwards, 1988

Franthea Price, 1990

Tangela Smith, 1996

Associated Press All-American

Amy Herrig, 1999 (Honorable Mention)

Cara Consuegra, 2001 (Honorable Mention)

Kachine Alexander, 2010, 2011 (Honorable Mention)

Jaime Printy, 2011 (Honorable Mention)

WBCA District All-American

Kachine Alexander, 2010, 2011

Shanda Berry, 1989

Michelle Edwards, 1987, 1988

Toni Foster, 1992, 1993

Cindy Haugejorde, 1980

Jolette Law, 1990

Jennie Lillis, 2003

Franthea Price, 1989, 1990

Necole Tunsil, 1994

Crystal Smith, 2006

Kristi Smith, 2008

Tangela Smith, 1998

Verizon Academic All-America

Lindsey Meder, 2001, 2002

NCAA Post-Graduate Scholarship Recipient

Jolynn Schneider, 1988

Tiffany Gooden, 1998

Shannon Perry, 1998

Cara Consuegra, 2001

Lindsey Meder, 2002

Jennie Lillis, 2004

Robin Roberts/WBCA Sports Communications Scholarship

Shannon Perry, 1998

Jennie Lillis, 2004

Street & Smith's Preseason All-American

Shanda Berry, 1988

Michelle Edwards, 1986, 1987

Toni Foster, 1991, 1992

Tia Jackson, 1993, 1994

Franthea Price, 1988, 1989

Stephanie Schueler, 1990

Preseason Naismith Player of the Year Honorable Mention Nominee

Tangela Smith, 1996-97

Nadine Domond, 1997-98

United States Pan American Team

Amy Herrig, 1999

Michelle Edwards, 1991

Cindy Haugejorde, 1977

United States Olympic Trials

Lisa Becker, 1984

Shanda Berry, 1988, 1996

Michelle Edwards, 1988, 1992

Cindy Haugejorde, 1980

Franthea Price, 1988

United States World Junior National Team

Shanda Berry (alternate), 1985

Franthea Price, 1986

United States World University Games Team

Amy Herrig, 1997

Lisa Bluder, 2001 (Asst. Coach)

United States Team Trials

Lindsey Meder, 2001

Megan Skouby, 2006

Krista VandeVenter, 2005

Jaime Printy, 2011

United States World Championship Qualifying Team

Shanda Berry, 1993

United States Select Team

Lisa Becker, 1985, 1987
Shanda Berry, 1986, 1987
Michelle Edwards, 1986
Cindy Haugejorde, 1978
Amy Herrig, 1996
Lisa Long, 1986
Franthea Price, 1989
Tangela Smith, 1996

National Olympic Festival

Shanda Berry, 1985
Nadine Domond, 1995
Michelle Edwards, 1985
Toni Foster, 1987, 1991
Tiffany Gooden, 1995
Amy Herrig, 1995
Lisa Long, 1985
Cathy Marx, 1991
Franthea Price, 1985, 1986
Jolynn Schneider, 1986
Tangela Smith, 1995
Trisha Waugh, 1987

United States William R. Jones Cup Team

Shanda Berry, 1987
Nadine Domond, 1997
Jolette Law, 1988
Franthea Price, 1987
Tangela Smith, 1997
Angie Lee, 1998 (Asst. Coach)

First Team All-Big Ten

Kachine Alexander, 2010, 2011
Shanda Berry, 1989
Cara Consuegra, 2001
Michelle Edwards, 1986, 1987, 1988
Toni Foster, 1991, 1992, 1993
Amy Herrig, 1999
Jolette Law, 1989, 1990
Jennie Lillis, 2003
Lisa Long, 1987
Lindsey Meder, 2001, 2002
Randi Peterson, 2001
Franthea Price, 1988, 1990
Stephanie Schueler, 1991
Tangela Smith, 1996, 1998
Crystal Smith, 2006
Kristi Smith, 2008, 2009
Necole Tunsil, 1994

Second Team All-Big Ten

Kachine Alexander, 2009
Shanda Berry, 1988
Jamie Cavey, 2005
Cara Consuegra, 2000
Nadine Domond, 1998
Tiffany Gooden, 1996
Angela Hamblin, 1998
Morgan Johnson, 2012
Lisa Long, 1985, 1986
Jennie Lillis, 2002, 2004
Lindsey Meder, 2000
Franthea Price, 1989
Jaime Printy, 2010, 2011
Stephanie Schueler, 1990
Megan Skouby, 2006
Johanna Solverson, 2008

Third Team All-Big Ten

Wendy Ausdemore, 2007, 2009
Jamie Cavey, 2004
Kristi Faulkner, 2003, 2004
Angela Hamblin, 1997
Jaime Printy, 2012
Crystal Smith, 2005
Kristi Smith, 2007
Kamille Wahlin, 2010, 2012

Honorable Mention All-Big Ten

Laurie Aaron, 1992, 1993
Wendy Ausdemore, 2008
Lisa Becker, 1985, 1987
Tricia Blair, 1987
Robin Christian, 1989
Karen Clayton, 1996
Cara Consuegra, 1999
Nadine Domond, 1996, 1997
Tia Jackson, 1993, 1995
Lynn Kennedy, 1985, 1986
Jolette Law, 1988
Cathy Marx, 1994
Jolynn Schneider, 1988
Megan Skouby, 2007, 2009
Tangela Smith, 1997
Necole Tunsil, 1992, 1993
Krista VandeVenter, 2006
Kamille Wahlin, 2011

**Big Ten Coach of the Year**

Lisa Bluder, 2001, 2008, 2010

Angie Lee, 1996

C. Vivian Stringer, 1991, 1993

Big Ten Player of the Year

Michelle Edwards, 1988

Franthea Price, 1990

Toni Foster, 1993

Tangela Smith, 1998

Big Ten Freshman of the Year

Lisa Becker, 1984

Franthea Price, 1987

Jaime Printy, 2010

Tiffany Gooden, 1995

Megan Skouby, 2006

Big Ten Sixth Player of the Year

Megan Skouby, 2008

Big Ten All-Freshman Team

Samantha Logic, 2012

Jaime Printy, 2010 (unanimous)

Megan Skouby, 2006

Johanna Solverson, 2002

Kamille Wahlin, 2009

Big Ten All-Defensive Team

Crystal Smith, 2006

Kachine Alexander, 2010, 2011

Academic All-Big Ten

Jenna Armstrong, 2003, 2004

Wendy Ausdemore, 2007, 2008, 2009

Lisa Becker, 1986, 1987

Jamie Cavey, 2003, 2004, 2005

Kelsey Cermak, 2009, 2010, 2011

Karen Clayton, 1994, 1995, 1996

Megan Considine, 2011, 2012

Cara Consuegra, 1999, 2000, 2001

Hannah Draxten, 2010, 2011, 2012

Kristi Faulkner, 2002, 2003, 2004

Tiffany Gooden, 1996, 1997, 1998

Jenee Graham, 2006, 2007

Felicia Hall, 1989

Kalli Hansen, 2012

Amy Herrig, 1997, 1998, 1999

Morgan Johnson, 2011, 2012

Morgan Kasperek, 2004, 2005, 2006

Susan Koering, 1995, 1996, 1997

Kelly Krei, 2010, 2011, 2012

Jennie Lillis, 2002, 2003, 2004

Leah Magner, 2001, 2002

Becca McCann, 2002, 2003, 2004

Lindsey Meder, 2000, 2001, 2002

Trisha Nesbitt, 2011, 2012

Shannon Perry, 1996, 1997, 1998

Jaime Printy, 2011, 2012

Tiffany Reedy, 2004, 2005, 2006

Lindsay Richards, 2004

Randi Peterson, 1999, 2000, 2001

Laura Podolak, 2000

Jody Ratigan, 1988, 1989, 1990

Stacy Schlapkohl, 2008

Jolynn Schneider, 1988

Becky Shrigley, 1990, 1992

Kristi Smith, 2008

Krista VandeVenter, 2006, 2007, 2008

Kamille Wahlin, 2010, 2011, 2012

Trisha Waugh, 1990, 1991



Michelle Edwards (1984-88)

A native of Boston, Massachusetts, Michelle Edwards is one of the most decorated players in Iowa women's basketball history. The 5-9 guard, nicknamed "Ice", amassed a career record of 102-22 from 1984-1988. During her four years, Edwards led the Hawkeyes to three NCAA Tournament appearances and two Big Ten titles. In 1988, she was named the Champion Products National Player of the Year, the highest honor in women's collegiate basketball. Edwards garnered several other honors that year including being named a Kodak all-American, a Naismith all-American, a USBWA all-American, the Big Ten Player of the Year, and the University of Iowa Athlete of the Year. In her senior season, Edwards also led Iowa to its first ever national number one ranking, along with a record of 29-2 overall and 17-1 in the Big Ten. She paced the Hawkeyes with an average of 20 points per game, 4.8 rebounds per game, 4.5 assists per game, and 2.9 steals per game. The three-time first team all-Big Ten selection is the only Hawkeye to have her jersey retired (No. 30). Edwards ranks high in several Iowa statistical categories, including second in career assists (431), third in career scoring (1,821), and third in career steals (235). She also ranks second among single season scoring leaders (621) and is tied for first in assists in a single game (12). Edwards played in the National Olympic Festival in 1985 and was a member of the U.S. Select Team in 1986. In 1991, she was part of the United States Pan American Team, and she also competed in the U.S. Olympic Trials in 1988 and 1992. Upon graduation, Edwards played professionally in Italy for nine seasons before joining the WNBA during its inaugural year in 1997. She then spent three seasons with the Cleveland Rockers and two seasons with the Seattle Storm.

Franthea Price (1986-90)

Franthea Price played for the Hawkeyes from 1986-1990, and in her senior season she became the second Kodak all-American in school history. The four-year starter from River Rouge, Michigan, had an impressive career at Iowa, which began with her being named the Big Ten Freshman of the Year in 1987. Price was named to the first team all-Big Ten in 1988 and 1990, and she was named second team all-Big Ten in 1989. In her senior year, Price earned the honor of Big Ten Player of the Year and led the conference in scoring with 19.8 points per game. The 5-9 forward led the Hawkeyes in several statistical categories that year including scoring (21.2), rebounding (7.1), steals (2.9), and three-point field goals (47). A consistent contributor, Price scored in double figures in 34 of her last 35 games. She holds the school record for career steals with 321, and is tied for first for most steals in a single game with nine. Price also ranks fifth in career scoring (1,742), third in career assists (387), and eighth in career rebounds (726). Outside of Iowa, Price was a member of the U.S. World Junior National Team in 1986 and competed in the National Olympic Festival in 1985 and 1986. In 1987, Price won a gold medal as part of the United States William R. Jones Cup team, and she was a member of the United States Select team in 1989. Price also competed in the U.S. Olympic Trials in 1988. After finishing her career at Iowa, Price played professionally in Spain for several years before joining the WNBA Sacramento Monarchs in 1998.

Toni Foster (1989-93)

A 6-1 forward from Chicago, Illinois, Toni Foster was named a Kodak all-American in 1993 and was a finalist for Champion Player of the Year. Foster played for the Hawkeyes from 1989-1993, and led the team in both scoring and rebounding for three consecutive years, a feat accomplished only once previously. A three-time first team all-Big Ten selection, Foster was named the Big Ten Player of the Year in 1993. She was also named the 1993 SportsChannel Player of the Year. During her senior season, Price led Iowa in scoring (15.7), rebounding (8.2), and blocked shots (1.3). She collected 27 double-doubles during her illustrious career, including nine in her senior year. In Iowa's career statistical categories, Foster ranks second in both rebounds (887) and blocks (145). She also ranks sixth in scoring (1,606) and ninth in steals (167). Foster competed in the National Olympic Festival in 1987 and 1991. When the WNBA was formed in 1997, Foster was the seventh overall pick and was selected by the Phoenix Mercury. She spent two seasons with the Mercury before joining the Seattle Storm in 1999 by way of an expansion draft.



1.	2059	Cindy Haugejorde	76-80
2.	1906	Lindsey Meder	98-02
3.	1821	Michelle Edwards	84-88
4.	1762	Jennie Lillis	00-04
5.	1742	Franthea Price	86-90
6.	1606	Toni Foster	89-93
7.	1598	Tangela Smith	94-98
8.	1483	Kamille Wahlin	09-12
9.	1455	Kristi Smith	05-09
10.	1439	Megan Skouby	05-09
11.	1409	Jaime Printy	10-
12.	1343	Wendy Ausdemore	05-09
13.	1335	Lisa Becker	83-87
14.	1319	Amy Herrig	95-99
15.	1283	Necole Tunsil	90-94
16.	1265	Jamie Cavey	01-05
17.	1242	Kristi Faulkner	01-04
18.	1239	Kachine Alexander	08-11
19.	1230	Lisa Long	83-87
20.	1193	Crystal Smith	02-06
21.	1160	Tia Jackson	90-95
22.	1147	Cara Consuegra	97-01
23.	1137	Jollette Law	86-90
24.	1130	Johanna Solverson	02-05, 08
25.	1129	Lisa Anderson	80-84
26.	1100	Shanda Berry	85-89
27.	1092	Morgan Johnson	10-
28.	1048	Kim Howard	78-82
29.	1046	Robin Anderson	80-85
30.	1024	Tiffany Gooden	94-98



Alabama

The Series: Alabama leads, 1-0

1993-94 _____ at Iowa, L 72-84

Alaska

The Series: Iowa leads, 1-0

1979-80 _____ at Alaska, W 73-52

Albany

The Series: Iowa leads, 1-0

2011-12 _____ at Iowa, W 82-60

Appalachian State

The Series: Iowa leads, 1-0

1995-96 _____ at Neutral, W 68-66

Arizona State

The Series: Arizona State leads, 1-0

2007-08 _____ at Neutral, L 58-60

Arkansas

The Series: Arkansas leads, 2-0

1997-98 _____ at Neutral, L 57-83

1999-00 _____ at Arkansas, L 65-72

Arkansas State

The Series: Iowa leads, 2-0

2004-05 _____ at Neutral, W 66-52

2010-11 _____ at Neutral, W, 50-47

Auburn

The Series: Tied, 2-2

1987-88 _____ at Neutral, W 73-69

1992-93 _____ at Iowa, W 63-50

1998-99 _____ at Auburn, L 55-78

1999-00 _____ at Iowa, L 55-91

Biola

The Series: Iowa leads, 1-0

1981-82 _____ at Neutral, W 73-68

Boise State

The Series: Iowa leads, 1-0

1996-97 _____ at Neutral, W 89-34

Boston

The Series: Iowa leads, 2-0

1986-87 _____ at Iowa, W 70-48

2008-09 _____ at Iowa, W 83-58

Boston College

The Series: Boston College leads, 1-0

2009-10 _____ at Iowa, L, 67-72

Bradley

The Series: Iowa leads, 5-1

1982-83 _____ at Bradley, W 85-82

1983-84 _____ at Iowa, W 70-46

1985-86 _____ at Iowa, W 75-39

1999-00 _____ at Iowa, W 92-49

2010-11 _____ at Iowa, W, 91-53

2011-12 _____ at Bradley, L 88-96

Brigham Young

The Series: Brigham Young leads, 3-0

1979-80 _____ at Iowa, L 79-103

1980-81 _____ at Neutral, L 76-87

2005-06 _____ at Neutral, L 62-67

Bucknell

The Series: Iowa leads, 1-0

1992-93 _____ at Neutral, W 97-39

Butler

The Series: Iowa leads, 2-1

1995-96 _____ at Iowa, W 72-67

2003-04 _____ at Iowa, W 83-60

2011-12 _____ at Neutral, L 74-84

California

The Series: California leads, 2-0

1982-83 _____ at Neutral, L 66-89

2008-09 _____ at Neutral, L 43-76

Cal-Poly

The Series: Iowa leads, 1-0

1981-82 _____ at Iowa, W 64-57

Central College

The Series: Iowa leads, 4-2

1975-76 _____ at Iowa, L 56-69

1975-76 _____ at Iowa, W 57-54

1976-77 _____ at Iowa, W 54-52

1977-78 _____ at Iowa, W 70-44

1977-78 _____ at Central, L 66-76

1978-79 _____ at Central, W 76-70

Central Michigan

The Series: Iowa leads, 1-0

2010-11 _____ at Iowa, W, 90-79

Central Missouri

The Series: Central Missouri leads, 5-1

1975-76 _____ at Central Missouri, L 56-72

1977-78 _____ at Iowa, L 63-70

1978-79 _____ at Central Missouri, L 62-72

1979-80 _____ at Iowa, L 76-89

1981-82 _____ at Iowa, W 68-62

1981-82 _____ at Central Missouri, L 53-81

Charlotte

The Series: Iowa leads, 2-0

1992-93 _____ at Iowa, W 60-38

2002-03 _____ at Iowa, W 85-70

Clarke College

The Series: Iowa leads, 1-0

1975-76 _____ at Iowa, W 68-32

Coe College

The Series: Coe College leads, 3-1

1974-75 _____ at Iowa, L 45-47

1975-76 _____ at Iowa, L 58-59

1975-76 _____ at Iowa, W 66-48

1975-76 _____ at Coe, L 51-62

Colorado

The Series: Colorado leads, 2-1

1992-93 _____ at Neutral, L 70-72

2000-01 _____ at Iowa, W 92-66

2001-02 _____ at Colorado, L 83-92

Colorado State

The Series: Iowa leads, 1-0

1979-80 _____ at Colorado State, W 74-67

Connecticut

The Series: Connecticut leads, 4-3

1983-84 _____ at Iowa, W 78-43

1989-90 _____ at Iowa, W 81-49

1990-91 _____ at Connecticut, W 58-41

1996-97 _____ at Connecticut, L 53-72

1997-98 _____ at Neutral, L 55-65

1999-00 _____ at Iowa, L 45-73

2001-02 _____ at Connecticut, L 48-86

Cornell College

The Series: Iowa leads, 1-0

1974-75 _____ at Iowa, W 91-23

Creighton

The Series: Iowa leads, 7-5

1981-82 _____ at Creighton, L 66-74

1985-86 _____ at Iowa, W 66-60

1994-95 _____ at Iowa, L 53-63

1995-96 _____ at Creighton, W 68-41

2001-02 _____ at Iowa, W 86-43

2002-03 _____ at Iowa, L 64-70

2002-03 _____ at Creighton, L 82-89

2003-04 _____ at Iowa, L 72-84 (ot)

2004-05 _____ at Iowa, W 67-52

2004-05 _____ at Creighton, W 91-82 (ot)

2005-06 _____ at Iowa, W 74-64

2006-07 _____ at Creighton, W 75-60

**Cal-State Northridge***The Series: Iowa leads, 1-0*

1997-98 _____ at Iowa, W 67-56

Dartmouth*The Series: Iowa leads, 1-0*

2007-08 _____ at Iowa, W 61-43

Delta State*The Series: Delta State leads, 2-0*

1979-80 _____ at Iowa, L 73-77

1983-84 _____ at Delta State, L 70-93

Denver*The Series: Iowa leads, 2-0*

2001-02 _____ at Denver, W 84-72

2002-03 _____ at Iowa, W 83-49

DePaul*The Series: Iowa leads, 5-0*

1979-80 _____ at Iowa, W 58-56

1980-81 _____ at DePaul, W 97-87

1989-90 _____ at Iowa, W 70-58

1990-91 _____ at DePaul, W 66-52

1995-96 _____ at Iowa, W 72-71

Detroit*The Series: Iowa leads, 1-0*

2007-08 _____ at Iowa, W 65-42

Drake*The Series: Drake leads, 24-20*

1974-75 _____ at Drake, L 64-75

1975-76 _____ at Drake, L 62-65

1975-76 _____ at Iowa, W 67-42

1976-77 _____ at Iowa, L 59-82

1976-77 _____ Neutral, L 56-64

1977-78 _____ at Iowa, L 66-77

1977-78 _____ Neutral, L 60-88

1978-79 _____ at Drake, L 80-94

1978-79 _____ at Iowa, L 63-96

1978-79 _____ Neutral, L 71-101

1979-80 _____ at Iowa, L 62-71

1979-80 _____ at Drake, L 67-76

1980-81 _____ at Iowa, L 71-74

1980-81 _____ at Drake, L 56-83

1981-82 _____ at Iowa, L 63-77

1981-82 _____ at Drake, L 61-96

1982-83 _____ at Drake, L 75-88

1983-84 _____ at Iowa, L 56-58

1984-85 _____ at Drake, L 59-69

1985-86 _____ at Iowa, L 63-64

1986-87 _____ at Drake, W 71-57

1987-88 _____ at Iowa, W 74-38

1988-89 _____ at Drake, W 97-54

1989-90 _____ at Iowa, W 70-58

1990-91 _____ at Drake, W 74-49

1992-93 _____ at Iowa, W 90-44

1993-94 _____ at Drake, W 73-64

1995-96 _____ at Iowa, W 67-44

1996-97 _____ at Drake, L 59-80

1997-98 _____ at Iowa, W 63-60 (ot)

1998-99 _____ at Drake, L 73-86

1999-00 _____ at Iowa, L 59-84

2000-01 _____ at Drake, L 58-73

2001-02 _____ at Iowa, L 72-75 (ot)

2002-03 _____ at Drake, W 72-52

2003-04 _____ at Iowa, W 79-65

2004-05 _____ at Drake, W 80-69

2005-06 _____ at Iowa, W 92-72

2006-07 _____ at Drake, W 77-70

2007-08 _____ at Iowa, W 62-50

2008-09 _____ at Drake, W 71-53

2009-10 _____ at Iowa, W 73-61

2010-11 _____ at Drake, W 75-71

2011-12 _____ at Iowa, W 71-46

Duke*The Series: Duke leads, 1-0*

2008-09 _____ at Duke, L 47-71

Eastern Kentucky*The Series: Iowa leads, 1-0*

1992-93 _____ at Neutral, W 67-63

Evansville*The Series: Iowa leads, 1-0*

1983-84 _____ at Neutral, W 76-64

Florida*The Series: Tied, 1-1*

1996-97 _____ at Florida, L 58-68

2004-05 _____ at Neutral, W 65-62

Florida Atlantic*The Series: Iowa leads, 1-0*

1994-95 _____ at Neutral, W 67-42

Florida International*The Series: Iowa leads, 2-0*

2003-04 _____ at FIU, W 93-86

2006-07 _____ at Iowa, W 72-62

George Washington*The Series: George Washington leads, 1-0*

2000-01 _____ at GW, L 64-78

Georgia*The Series: Georgia leads, 3-2*

1986-87 _____ at Neutral, W 62-60

1987-88 _____ at Iowa, W 65-56

1990-91 _____ at Neutral, L 51-62

1995-96 _____ at Neutral, L 52-79

2007-08 _____ at Neutral, L 61-67

Georgia Tech*The Series: Georgia Tech leads, 2-0*

2007-08 _____ at Iowa, L 57-76

2008-09 _____ at Iowa, L 62-76

Gonzaga*The Series: Iowa leads, 2-1*

2001-02 _____ at Neutral, W, 69-54

2009-10 _____ at Neutral, W 69-54

2010-11 _____ at Gonzaga, L 86-92

Graceland*The Series: Graceland leads, 1-0*

1975-76 _____ at Iowa, L 52-54

Grambling State*The Series: Iowa leads, 1-0*

1988-89 _____ at Neutral, W 80-66

Grand View*The Series: Iowa leads, 4-3*

1974-75 _____ at Grand View, L unavailable

1975-76 _____ at Iowa, L 53-112

1977-78 _____ at Grand View, W 88-73

1978-79 _____ at Iowa, W 72-69

1979-80 _____ at Grand View, W 99-66

1980-81 _____ at Iowa, W 81-68

1981-82 _____ at Grand View, L 54-76

Harvard*The Series: Iowa leads, 1-0*

2011-12 _____ at Iowa, W 90-81

Houston*The Series: Tied, 1-1*

1993-94 _____ at Neutral, W 59-44

2003-04 _____ at Iowa, L 64-70

Howard*The Series: Iowa leads, 1-0*

1989-90 _____ at Iowa, W 90-57

Idaho State*The Series: Iowa leads, 1-0*

1982-83 _____ at Iowa, W 74-65

Illinois*The Series: Iowa leads, 49-16*

1974-75 _____ at Iowa, W 62-46

1975-76 _____ at Illinois, W 63-54

1976-77 _____ At Neutral, L 40-53

1976-77 _____ at Illinois, L 54-58

1977-78 _____ at Iowa, L 60-62

1978-79 _____ at Illinois, L 53-60

1979-80 _____ at Iowa, W 71-44

1980-81 _____ at Illinois, L 76-78

1981-82 _____ at Iowa, L 51-76



1982-83 _____ at Iowa, L 69-71
 1982-83 _____ at Illinois, L 69-71
 1983-84 _____ at Illinois, L 55-64
 1983-84 _____ at Iowa, W 74-65
 1984-85 _____ at Illinois, W 66-61
 1984-85 _____ at Iowa, W 79-66
 1985-86 _____ at Iowa, W 74-57
 1985-86 _____ at Illinois, L 68-78
 1986-87 _____ at Iowa, W 80-53
 1986-87 _____ at Illinois, W 70-64
 1987-88 _____ at Illinois, W 90-63
 1987-88 _____ at Iowa, W 87-36
 1988-89 _____ at Illinois, W 82-64
 1988-89 _____ at Iowa, W 82-50
 1989-90 _____ at Iowa, W 85-51
 1989-90 _____ at Illinois, W 59-51
 1990-91 _____ at Iowa, W 63-47
 1990-91 _____ at Illinois, W 63-43
 1991-92 _____ at Iowa, W 68-42
 1991-92 _____ at Illinois, W 56-36
 1992-93 _____ at Illinois, W 65-57
 1992-93 _____ at Iowa, W 77-58
 1993-94 _____ at Iowa, W 53-37
 1993-94 _____ at Illinois, W 55-52
 1994-95 _____ at Iowa, W 59-51
 1994-95 _____ at Illinois, W 69-61
 1995-96 _____ at Iowa, W 73-55
 1995-96 _____ at Illinois, W 73-64
 1995-96 _____ at Big Ten, W 74-56
 1996-97 _____ at Illinois, L 75-83
 1996-97 _____ at Big Ten, W 63-56
 1997-98 _____ at Iowa, W 82-71
 1998-99 _____ at Iowa, W 89-86
 1988-99 _____ at Illinois, L 73-86
 1999-00 _____ at Illinois, L 60-86
 1999-00 _____ at Iowa, W 80-73
 2000-01 _____ at Illinois, W 75-64
 2000-01 _____ at Big Ten, W 86-79
 2001-02 _____ at Iowa, W 79-71
 2002-03 _____ at Iowa, L 72-82
 2002-03 _____ at Illinois, L 58-73
 2003-04 _____ at Iowa, W 91-73
 2003-04 _____ at Illinois, W 89-64
 2004-05 _____ at Illinois, W 72-58
 2004-05 _____ at Iowa, W 87-63
 2005-06 _____ at Iowa, W 84-65
 2005-06 _____ at Illinois, W 71-60
 2006-07 _____ at Iowa, L 69-74
 2007-08 _____ at Illinois, W 60-58
 2008-09 _____ at Illinois, W 72-62
 2008-09 _____ at Iowa, W 69-56
 2009-10 _____ at Illinois, W 74-65
 2009-10 _____ at Iowa, W 77-67
 2010-11 _____ at Illinois, W 80-69
 2010-11 _____ at Iowa, W 83-64
 2011-12 _____ at Iowa, W 69-62 (OT)

Illinois State

The Series: Iowa leads, 5-1

1975-76 _____ at Iowa, L 48-90
 1978-79 _____ at ISU, W 82-71
 1984-85 _____ at Iowa, W 65-57
 1986-87 _____ at ISU, W 71-56
 1996-97 _____ at Iowa, W 66-41
 2009-10 _____ at Iowa, W 75-67

Illinois-Chicago

The Series: Illinois-Chicago leads, 2-0

1980-81 _____ at Illinois-Chicago, L 77-78
 1981-82 _____ at Iowa, W 69-52

Indian Hills CC

The Series: Iowa leads, 2-0

1976-77 _____ at Iowa, W 70-47
 1976-77 _____ at IHCC, W 74-53

Indiana

The Series: Iowa leads, 44-15

1974-75 _____ at Iowa, L 58-86
 1982-83 _____ at IU, L 51-68
 1982-83 _____ at Iowa, L 59-65
 1983-84 _____ at Iowa, W 54-50
 1983-84 _____ at IU, L 62-68
 1984-85 _____ at Iowa, W 69-49
 1984-85 _____ at IU, L 48-63
 1985-86 _____ at IU, W 47-46
 1985-86 _____ at Iowa, W 63-47
 1986-87 _____ At Neutral, W 63-56
 1986-87 _____ at IU, W 60-49
 1986-87 _____ at Iowa, W 71-50
 1987-88 _____ at Iowa, W 72-48
 1987-88 _____ at IU, W 71-47
 1988-89 _____ at Iowa, W 77-61
 1988-89 _____ at IU, W 70-63 (ot)
 1989-90 _____ at IU, W 63-52
 1989-90 _____ at Iowa, W 85-47
 1990-91 _____ at IU, L 59-74
 1990-91 _____ at Iowa, W 86-55
 1991-92 _____ at Iowa, W 80-71
 1991-92 _____ at IU, W 59-57
 1992-93 _____ at Iowa, W 79-50
 1992-93 _____ at IU, W 68-46
 1993-94 _____ at IU, L 58-82
 1993-94 _____ at Iowa, L 59-63
 1994-95 _____ at Iowa, W 60-55
 1994-95 _____ at IU, L 49-57
 1995-96 _____ at IU, W 64-56
 1995-96 _____ at Iowa, W 77-51
 1996-97 _____ at UI, W 78-58
 1996-97 _____ at Big Ten, W 87-53
 1997-98 _____ at Iowa, W 82-71
 1998-99 _____ at Iowa, W 66-58
 1998-99 _____ at IU, W 73-69
 1999-00 _____ at Iowa, W 82-68

1999-00 _____ at IU, L 67-70
 2000-01 _____ at Iowa, W 83-56
 2000-01 _____ at Big Ten, W 81-76
 2001-02 _____ at IU, W 73-65
 2001-02 _____ at Big Ten, L 76-78 (ot)
 2002-03 _____ at Iowa, W 78-62
 2002-03 _____ at IU, L 68-89
 2003-04 _____ at Iowa, W 72-65
 2003-04 _____ at IU, W 78-69
 2004-05 _____ at Iowa, W 62-51
 2004-05 _____ at IU, W 56-53
 2005-06 _____ at IU, L 53-65
 2005-06 _____ at Iowa, W 78-70
 2006-07 _____ at IU, W 71-67
 2006-07 _____ at Big Ten, L 53-67
 2007-08 _____ at Iowa, W 81-65
 2008-09 _____ at IU, L 54-76
 2008-09 _____ at Iowa, W 69-67
 2009-10 _____ at Indiana, W 71-67
 2009-10 _____ at Iowa, W 76-64
 2010-11 _____ at Iowa, W 71-51
 2010-11 _____ at Indiana, W 93-79
 2011-12 _____ at Indiana, W 83-64

Indiana State

The Series: Iowa leads, 2-0

1983-84 _____ at Iowa, 88-83
 2006-07 _____ at ISU, 82-53

Iowa State

The Series: Iowa leads, 21-20

1974-75 _____ at Iowa, L 47-65
 1975-76 _____ at ISU, L 63-92
 1976-77 _____ at Iowa, L 58-71
 1976-77 _____ at Iowa, L 73-82
 1977-78 _____ at Iowa, L 71-74 (ot)
 1977-78 _____ at Neutral, W 77-60
 1977-78 _____ at Neutral, L 82-87
 1978-79 _____ at Iowa, W 87-70
 1978-79 _____ at Iowa, W 81-70
 1978-79 _____ at Neutral, W 68-67
 1979-80 _____ at ISU, L 69-80
 1979-80 _____ at Iowa, W 66-50
 1980-81 _____ at Iowa, W 67-66
 1980-81 _____ at ISU, W 66-62
 1981-82 _____ at ISU, L 59-82
 1981-82 _____ at Iowa, W 62-44
 1981-82 _____ at Neutral, L 52-64
 1982-83 _____ at Iowa, W 64-59
 1983-84 _____ at ISU, W 86-75 (ot)
 1984-85 _____ at Iowa, W 81-41
 1985-86 _____ at ISU, W 63-57
 1986-87 _____ at Iowa, W 70-51
 1987-88 _____ at ISU, W 93-49
 1988-89 _____ at Iowa, W 79-46
 1989-90 _____ at ISU, W 75-55
 1991-92 _____ at Iowa, W 70-58



1996-97 _____ at Iowa, W 64-53
1997-98 _____ at ISU, L 57-74
1998-99 _____ at Iowa, L 65-81
1999-00 _____ at ISU, L 69-79
2000-01 _____ at Iowa, L 76-86
2001-02 _____ at ISU, L 64-82
2002-03 _____ at Iowa, W 64-39
2003-04 _____ at ISU, L 94-101 (2ot)
2004-05 _____ at Iowa, W 89-80
2005-06 _____ at ISU, L 61-77
2006-07 _____ at Iowa, L 74-80
2007-08 _____ at ISU, L 44-58
2008-09 _____ at Iowa, W 66-46
2009-10 _____ at Iowa State, L 66-85
2010-11 _____ at Iowa, W 62-40
2011-12 _____ at Iowa State, L 54-62

Iowa Wesleyan**The Series: Tied, 3-3**

1974-75 _____ at Iowa, L 32-68
1974-75 _____ at Iowa Wesleyan, L 58-67
1975-76 _____ at Iowa, W 60-54
1976-77 _____ at Iowa, L 47-48
1977-78 _____ at Iowa, W 76-48
1977-78 _____ at Iowa Wesleyan, W 81-54

IUPUI**The Series: Iowa leads, 1-0**

2002-03 _____ at Iowa, W 84-75 (ot)

James Madison**The Series: Iowa leads, 3-0**

1993-94 _____ at JMU, W, 72-44
1994-95 _____ at Iowa, W, 60-30
2010-11 _____ at Neutral, W 67-61

Kansas**The Series: Kansas leads, 4-2**

1988-89 _____ at Kansas, L 63-67
1995-96 _____ at Kansas, W 68-58 (ot)
1997-98 _____ at Iowa, L 58-62
2006-07 _____ at Neutral, W 63-49
2008-09 _____ at Kansas, L 55-76
2009-10 _____ at Iowa, L, 55-66

Kansas State**The Series: Kansas State leads, 4-1**

1978-79 _____ at KSU, L 80-93
2002-03 _____ at KSU, L 60-103
2003-04 _____ at Iowa, L 60-82
2010-11 _____ at Iowa, W 68-62
2011-12 _____ at KSU, L 78-81 (OT)

Kent State**The Series: Iowa leads, 2-0**

1998-99 _____ at Neutral, W 62-58
2001-02 _____ at Iowa, W 76-65

Kentucky**The Series: Iowa leads, 1-0**

1991-92 _____ at UK, W 77-68

La Salle**The Series: Iowa leads, 1-0**

1984-85 _____ at La Salle, W 70-51

Long Beach State**The Series: Tied 1-1**

1987-88 _____ at LBSU, L 78-98
1987-88 _____ at Neutral, W 82-75

Louisiana State**The Series: Iowa leads, 2-1**

1985-86 _____ at LSU, L 56-57
1986-87 _____ at Iowa, W 68-59
1990-91 _____ at Iowa, W 73-65

Louisiana Tech**The Series: Louisiana Tech leads, 6-3**

1986-87 _____ at Iowa, L 65-66
1988-89 _____ at Neutral, L 58-62
1989-90 _____ at LTU, L 82-85
1990-91 _____ at Iowa, W 72-57
1991-92 _____ at LTU, W 61-57
1993-94 _____ at Iowa, W 70-66
1997-98 _____ at Neutral, L 58-83
2005-06 _____ at LTU, L 91-95 (2ot)
2006-07 _____ at Iowa, L 59-77

Luther**The Series: Luther leads, 3-1**

1975-76 _____ at Luther, L 45-94
1976-77 _____ at Iowa, L 57-76
1976-77 _____ at Iowa, W 77-71
1977-78 _____ at Luther, L 60-72

Marquette**The Series: Iowa leads 5-1**

1999-00 _____ at Marquette, L 64-69
2000-01 _____ at Iowa, W 70-57
2001-02 _____ at Neutral, W 90-72
2002-03 _____ at Iowa, W 76-73
2003-04 _____ at Marquette, W 65-62
2004-05 _____ at Iowa, W 78-72

Marshalltown CC**The Series: Iowa leads 1-0**

1976-77 _____ at MCC, W 79-26

Marycrest**The Series: Iowa leads 1-0**

1974-75 _____ at Iowa, W 73-37

Maryland**The Series: Iowa leads 1-0**

1992-93 _____ at Maryland, W 53-50

Massachusetts**The Series: Iowa leads 1-0**

1997-98 _____ at UMass, W 77-59

Memphis**The Series: Iowa leads 1-0**

1985-86 _____ at Iowa, W 77-56

Miami of Ohio**The Series: Iowa leads 1-0**

1988-89 _____ at Iowa, W 73-44

Miami of Florida**The Series: Iowa leads 2-0**

1985-86 _____ at Iowa, W 75-46
1985-86 _____ at Iowa, W 83-63

Michigan**The Series: Iowa leads, 43-14**

1978-79 _____ At Neutral, W 79-70
1982-83 _____ at Michigan, L 62-83
1982-83 _____ at Iowa, W 72-50
1983-84 _____ at Iowa, W 70-51
1983-84 _____ at Michigan, W 71-54
1984-85 _____ at Iowa, W 70-45
1984-85 _____ at Michigan, W 79-49
1985-86 _____ at Michigan, L 56-58
1985-86 _____ at Iowa, W 63-42
1986-87 _____ at Iowa, W 75-54
1986-87 _____ at Michigan, W 78-54
1987-88 _____ at Michigan, W 89-54
1987-88 _____ at Iowa, W 76-55
1988-89 _____ at Iowa, W 82-42
1988-89 _____ at Michigan, W 79-61
1989-90 _____ at Michigan, W 65-54
1989-90 _____ at Iowa, W 78-47
1990-91 _____ at Iowa, W 79-60
1990-91 _____ at Michigan, W 76-64
1991-92 _____ at Michigan, W 73-61
1991-92 _____ at Iowa, W 81-45
1992-93 _____ at Michigan, W 84-54
1992-93 _____ at Iowa, W 71-34
1993-94 _____ at Iowa, W 78-56
1993-94 _____ at Michigan, W 65-55
1994-95 _____ at Iowa, W 53-36
1994-95 _____ at Michigan, W 71-43
1995-96 _____ at Michigan, W 69-53
1995-96 _____ at Iowa, W 74-52
1996-97 _____ at Iowa, L 63-75
1997-98 _____ at Michigan, L 65-69 (ot)
1998-99 _____ at Iowa, L 67-83
1998-99 _____ at Michigan, W 78-75
1999-00 _____ at Michigan, L 78-82



1999-00 _____ at Iowa, L 61-78
 2000-01 _____ at Iowa, W 79-58
 2000-01 _____ at Michigan, L 78-80
 2001-02 _____ at Michigan, L 74-82
 2001-02 _____ at Iowa, L 80-91
 2002-03 _____ at Michigan, W 65-57
 2003-04 _____ at Iowa, W 66-46
 2004-05 _____ at Iowa, W 71-63
 2004-05 _____ at Michigan, W 71-63
 2004-05 _____ at Big Ten, W 70-42
 2005-06 _____ at Michigan, W 77-63
 2005-06 _____ at Iowa, W 67-55
 2006-07 _____ at Iowa, W 66-49
 2007-08 _____ at Michigan, L 46-63
 2007-08 _____ at Iowa, W 66-61
 2007-08 _____ at Big Ten, W 58-37
 2008-09 _____ at Iowa, W 77-69
 2008-09 _____ at Michigan, W 68-64
 2009-10 _____ at Iowa, L 51-54
 2009-10 _____ at Michigan, L 46-63
 2010-11 _____ at Iowa, L 53-60
 2011-12 _____ at Michigan, W 58-57
 2011-12 _____ at Iowa, W 79-71

Michigan State

The Series: Iowa leads, 34-24

1975-76 _____ At Neutral, L 54-83
 1979-80 _____ At Neutral, W 63-58
 1982-83 _____ at MSU, L 56-64
 1982-83 _____ at Iowa, L 62-70
 1983-84 _____ at Iowa, W 70-62
 1983-84 _____ at MSU, W 72-62
 1984-85 _____ at Iowa, W 53-36
 1984-85 _____ at MSU, W 77-55
 1985-86 _____ at MSU, W 60-57
 1985-86 _____ at Iowa, W 61-48
 1986-87 _____ at Iowa, W 83-61
 1986-87 _____ at MSU, W 71-49
 1987-88 _____ at MSU, W 77-52
 1987-88 _____ at Iowa, W 52-46
 1988-89 _____ at Iowa, W 89-49
 1988-89 _____ at MSU, W 74-63
 1989-90 _____ at MSU, L 61-62
 1989-90 _____ at Iowa, W 86-58
 1990-91 _____ at Iowa, L 54-64
 1990-91 _____ at MSU, L 48-49
 1991-92 _____ at MSU, W 71-64
 1991-92 _____ at Iowa, W 70-47
 1992-93 _____ at MSU, W 75-55
 1992-93 _____ at Iowa, W 76-46
 1993-94 _____ at Iowa, W 54-46
 1993-94 _____ at MSU, W 63-56
 1994-95 _____ at MSU, L 70-71 (2 OT)
 1994-95 _____ at Iowa, L 55-62
 1995-96 _____ at Iowa, W 75-56
 1995-96 _____ at MSU, W 71-65
 1996-97 _____ at Iowa, W 82-62

1997-98 _____ at MSU, L 62-66
 1998-99 _____ at MSU, L 64-70
 1998-99 _____ at Iowa, L 69-81
 1999-00 _____ at Iowa, L 77-82
 1999-00 _____ at MSU, L 64-74
 2000-01 _____ at Iowa, W 50-47
 2000-01 _____ at MSU, W 71-56
 2001-02 _____ at Iowa, W 75-55
 2001-02 _____ at MSU, W 69-59
 2002-03 _____ at Iowa, L 58-68
 2003-04 _____ at MSU, W 78-67
 2003-04 _____ at Big Ten, L 54-81
 2004-05 _____ at MSU, L 56-68
 2004-05 _____ at Iowa, L 60-67
 2005-06 _____ at Iowa, W 75-64
 2005-06 _____ at MSU, L 71-73
 2005-06 _____ at Big Ten, L 58-79
 2006-07 _____ at Iowa, L 63-83
 2006-07 _____ at MSU, L 57-67
 2007-08 _____ at MSU, L 65-73
 2007-08 _____ at Iowa, W 82-64
 2008-09 _____ at MSU, L 56-68
 2009-10 _____ at Iowa, W 77-66
 2009-10 _____ at Big Ten, W 59-54
 2010-11 _____ at MSU, L 60-63
 2010-11 _____ at Iowa, W 66-64
 2011-12 _____ at Iowa, W 74-57

Minnesota

The Series: Iowa leads, 45-22

1974-75 _____ at Iowa, W 55-33
 1977-78 _____ at Iowa, L 79-84
 1978-79 _____ at Iowa, W 91-82
 1978-79 _____ at Minnesota, L 79-90
 1978-79 _____ At Neutral, L 64-86
 1979-80 _____ at Iowa, W 70-68
 1979-80 _____ at Minnesota, L 67-72
 1980-81 _____ at Iowa, L 71-94
 1980-81 _____ at Minnesota, L 52-71
 1981-82 _____ at Iowa, L 52-77
 1981-82 _____ at Minnesota, L 43-90
 1982-83 _____ at Iowa, L 62-73
 1982-83 _____ at Minnesota, L 53-78
 1983-84 _____ at Minnesota, L 55-57
 1983-84 _____ at Iowa, W 79-58
 1984-85 _____ at Iowa, W 60-38
 1984-85 _____ at Minnesota, W 66-58
 1985-86 _____ at Minnesota, W 66-63
 1985-86 _____ at Iowa, W 61-51
 1986-87 _____ at Iowa, W 81-40
 1986-87 _____ at Minnesota, W 78-60
 1987-88 _____ at Minnesota, W 84-41
 1987-88 _____ at Iowa, W 100-51
 1988-89 _____ at Iowa, W 97-54
 1988-89 _____ at Minnesota, W 87-73
 1989-90 _____ at Minnesota, W 79-43
 1989-90 _____ at Iowa, W 87-58

1990-91 _____ at Iowa, W 70-51
 1990-91 _____ at Minnesota, W 70-46
 1991-92 _____ at Iowa, W 85-68
 1991-92 _____ at Minnesota, W 65-47
 1992-93 _____ at Minnesota, W 75-47
 1992-93 _____ at Iowa, W 83-59
 1993-94 _____ at Iowa, W 69-59
 1993-94 _____ at Minnesota, L 58-64
 1994-95 _____ at Minnesota, L 56-70
 1994-95 _____ at Big Ten, W 57-44
 1995-96 _____ at Iowa, W 94-51
 1996-97 _____ at Minnesota, W 61-48
 1996-97 _____ at Iowa, W 78-42
 1997-98 _____ at Iowa, W 91-55
 1997-98 _____ at Minnesota, W 71-59
 1998-99 _____ at Minnesota, W 66-58
 1998-99 _____ at Iowa, W 79-62
 1999-00 _____ at Iowa, W 80-51
 1999-00 _____ at Minnesota, W 77-53
 2000-01 _____ at Minnesota, W 82-71
 2001-02 _____ at Iowa, L 83-94
 2002-03 _____ at Minnesota, L 65-94
 2002-03 _____ at Iowa, L 60-77
 2002-03 _____ at Big Ten, W 80-77
 2003-04 _____ at Minnesota, L 61-75
 2003-04 _____ at Iowa, W 81-61
 2004-05 _____ at Minnesota, L 50-81
 2005-06 _____ at Iowa, L 68-80
 2006-07 _____ at Minnesota, W 58-56
 2006-07 _____ at Iowa, L 78-80 (ot)
 2007-08 _____ at Minnesota, W 68-66 (ot)
 2007-08 _____ at Iowa, W 72-69
 2008-09 _____ at Iowa, W 74-57
 2008-09 _____ at Minnesota, L 58-64
 2008-09 _____ at Big Ten, W 79-64
 2009-10 _____ at Minnesota, L 69-72 (ot)
 2009-10 _____ at Iowa, W 75-54
 2010-11 _____ at Minnesota, W 89-76
 2010-11 _____ at Iowa, W 64-62
 2011-12 _____ at Iowa, W 75-58

Mississippi Valley State

The Series: Iowa leads 1-0

2011-12 _____ at Iowa, W 86-80

Mississippi State

The Series: Iowa leads 1-0

2007-08 _____ at Neutral, W 60-54

Missouri

The Series: Iowa leads 5-1

1987-88 _____ at Iowa, W 85-71
 1998-99 _____ at Iowa, W 75-68
 1991-92 _____ at Missouri, W 89-62
 2002-03 _____ at Iowa, W 87-65
 2003-04 _____ at Missouri, L 65-75
 2004-05 _____ at Iowa, W 75-54

**Missouri Southern***The Series: Iowa leads 1-0*

1978-79 _____ at Neutral, W 89-84

Missouri State*The Series: Missouri State leads 4-3*

1991-92 _____ at Iowa, L 60-61 (ot)

1993-94 _____ at Iowa, W 67-55

1994-95 _____ at MSU, L 48-60

2000-01 _____ at MSU, L 87-101

2001-02 _____ at Iowa, W 84-64

2004-05 _____ at MSU, L 80-89

2006-07 _____ at Neutral, W 79-70

Montana*The Series: Tied, 1-1*

1980-81 _____ at Montana, L 54-63

1990-91 _____ at Montana, L 64-53

Mount St. Mary's*The Series: Iowa leads, 2-0*

1993-94 _____ at Iowa, W 70-47

2000-01 _____ at Mount St. Mary's, W 89-63

Mt. Mercy*The Series: Mt. Mercy leads, 8-1*

1974-75 _____ at Iowa, L 59-70

1974-75 _____ at Mt. Mercy, L 66-76

1975-76 _____ at Iowa, L 41-70

1975-76 _____ at Iowa, L 35-61

1975-76 _____ at Iowa, L 49-59

1975-76 _____ at Mt. Mercy, L 75-90

1976-77 _____ at Iowa, W 65-61

1977-78 _____ at Mt. Mercy, L 75-86

1978-79 _____ at Iowa, L 66-71

North Iowa Area CC*The Series: Iowa leads, 1-0*

1976-77 _____ at NIACC, W 70-65

National College*The Series: Iowa leads, 2-0*

1981-82 _____ at National College, W 66-59

1982-83 _____ at Iowa, W 71-52

Northeastern*The Series: Iowa leads, 1-0*

2010-11 _____ at Iowa, W, 87-59

North Carolina State*The Series: NC State leads, 1-0*

2002-03 _____ at Neutral, L 66-69 (ot)

Nebraska*The Series: Tied, 7-7*

1977-78 _____ at Neutral, L 63-71

1979-80 _____ at Nebraska, L 66-67

1984-85 _____ at Iowa, W 62-41

1986-87 _____ at Nebraska, L 74-85

1987-88 _____ at Iowa, W 68-58

1988-89 _____ at Neutral, W 84-67

1989-90 _____ at Nebraska, W 74-55

1990-91 _____ at Iowa, W 80-46

1991-92 _____ at Nebraska, W 64-59

1996-97 _____ at Neutral, L 67-73

2004-05 _____ at Nebraska, W 71-67

2010-11 _____ at Iowa, L 72-77

2011-12 _____ at Nebraska, L 53-60

2011-12 _____ at Big Ten, L 68-80

Nebraska-Omaha*The Series: Tied, 1-1*

1978-79 _____ at Iowa, W 63-61

1981-82 _____ at UNO, L 54-64

Nevada*The Series: Iowa leads, 1-0*

2000-01 _____ at Iowa, W 73-59

New Mexico State*The Series: Iowa leads, 1-0*

1980-81 _____ at New Mexico State, W 83-69

New Orleans*The Series: Iowa leads, 1-0*

1986-87 _____ at Iowa, W 68-46

North Carolina*The Series: Iowa leads, 2-1*

1989-90 _____ at Neutral, W 106-81

1995-96 _____ at Neutral, W 73-64

2010-11 _____ at North Carolina, L 67-79

North Carolina State*The Series: Iowa leads, 1-0*

1996-97 _____ at Neutral, 56-50

Northeast Missouri*The Series: Iowa leads, 1-0*

1978-79 _____ at Northeast Missouri, W 62-50

Northern Illinois*The Series: Series tied, 5-5*

1974-75 _____ at NIU, W 58-37

1975-76 _____ at Iowa, L 53-54

1977-78 _____ at NIU, W 96-44

1981-82 _____ at Iowa, L 57-69

1982-83 _____ at NIU, L 71-74

1983-84 _____ at Iowa, L 65-69

1987-88 _____ at NIU, W 81-73

1992-93 _____ at Iowa, W 92-59

1993-94 _____ at NIU, L 56-59

2007-08 _____ at Iowa, W 87-43

Northern Iowa*The Series: Iowa leads, 15-2*

1974-75 _____ at UNI, L 39-83

1977-78 _____ at Iowa, W 74-54

1978-79 _____ at Iowa, W 106-61

1978-79 _____ at UNI, W 90-55

1981-82 _____ at UNI, W 74-68 (ot)

1982-83 _____ at Iowa, W 66-65

1983-84 _____ at UNI, W 71-64

2002-03 _____ at Iowa, W 98-68

2003-04 _____ at UNI, W 76-67

2004-05 _____ at Iowa, W 77-50

2005-06 _____ at UNI, W 65-54

2006-07 _____ at Iowa, L 62-83

2007-08 _____ at UNI, W 77-67

2008-09 _____ at Iowa, W 72-46

2009-10 _____ at UNI, W 81-70

2010-11 _____ at Iowa, W 75-64

2011-12 _____ at UNI, W 78-74

Northwest Missouri*The Series: Tied, 2-2*

1978-79 _____ at Iowa, W 71-63

1979-80 _____ at Iowa, L 71-73 (ot)

1979-80 _____ at NW Missouri, L 50-71

1980-81 _____ at Iowa, W 83-70

Northwestern*The Series: Iowa leads, 46-13*

1979-80 _____ At Neutral, L 66-69

1980-81 _____ at N'western, L 63-85

1980-81 _____ at Iowa, L 80-92

1982-83 _____ at Iowa, L 56-71

1982-83 _____ at N'western, L 54-81

1983-84 _____ at N'western, L 51-59

1983-84 _____ at Iowa, W 72-61

1984-85 _____ at N'western, W 70-51

1984-85 _____ at Iowa, W 71-61

1985-86 _____ at Iowa, W 72-58

1985-86 _____ at N'western, W 69-66 (ot)

1986-87 _____ at N'western, W 72-61

1986-87 _____ at Iowa, W 70-53

1987-88 _____ at Iowa, W 81-43

1987-88 _____ at N'western, W 76-66

1988-89 _____ at N'western, W 63-53

1988-89 _____ at Iowa, W 77-46

1989-90 _____ at Iowa, L 63-64

1989-90 _____ at N'western, W 64-43

1990-91 _____ at N'western, W 64-60

1990-91 _____ at Iowa, W 67-58

1991-92 _____ at N'western, W 90-72

1991-92 _____ at Iowa, W 73-65

1992-93 _____ at N'western, W 60-55



1992-93 _____ at Iowa, W 68-62
 1993-94 _____ at Iowa, W 67-59
 1993-94 _____ at N'western, L 47-55
 1994-95 _____ at Iowa, L 57-58
 1995-96 _____ at N'western, W 64-51
 1996-97 _____ at N'western, W 73-61
 1996-97 _____ at Iowa, W 80-56
 1996-97 _____ at Big Ten, W 78-68
 1997-98 _____ at Iowa, W 65-58
 1997-98 _____ at N'western, W 74-71
 1998-99 _____ at Iowa, W 86-69
 1998-99 _____ at Neutral, L 71-75
 1999-00 _____ at N'western, L 52-53
 1999-00 _____ at Big Ten, L 59-68
 2000-01 _____ at Iowa, W 95-61
 2000-01 _____ at N'western W 92-52
 2001-02 _____ at N'western, W 74-47
 2001-02 _____ at Iowa, W 82-68
 2002-03 _____ at Iowa, W 72-60
 2002-03 _____ at Big Ten, W 70-58
 2003-04 _____ at N'western, W 76-61
 2004-05 _____ at Iowa, W 81-76
 2004-05 _____ at N'western, W 60-40
 2005-06 _____ at N'western, W 80-48
 2005-06 _____ at Iowa, W 76-61
 2006-07 _____ at N'western, W 63-61
 2007-08 _____ at N'western, W 70-55
 2007-08 _____ at Iowa, W 68-42
 2008-09 _____ at Iowa, W 74-46
 2008-09 _____ at N'western, W 86-79
 2009-10 _____ at Iowa, W 78-69
 2009-10 _____ at N'western, L 66-72
 2010-11 _____ at N'western, W 86-75
 2011-12 _____ at Iowa, W 86-55
 2011-12 _____ at N'Western, W 70-63

Notre Dame

The Series: Notre Dame leads, 1-0

1996-97 _____ at Iowa, L 50-61

NW Louisiana State

The Series: NW Louisiana State leads, 1-0

1994-95 _____ at Neutral, L 53-54

Ohio University

The Series: Iowa leads, 1-0

1991-92 _____ at Iowa, W 97-52

Ohio State

The Series: Ohio State leads, 30-26

1979-80 _____ At Neutral, W 61-60
 1982-83 _____ at OSU, L 57-77
 1982-83 _____ at Iowa, L 57-72
 1983-84 _____ at Iowa, L 56-64
 1983-84 _____ at OSU, L 60-82
 1984-85 _____ at Iowa, L 47-56
 1984-85 _____ at OSU, L 41-64

1985-86 _____ at OSU, L 54-70
 1985-86 _____ at Iowa, W 75-64
 1986-87 _____ at OSU, L 54-67
 1986-87 _____ at Iowa, W 66-54
 1987-88 _____ at Iowa, W 75-64
 1987-88 _____ at OSU, L 56-58
 1988-89 _____ at Iowa, W 84-70
 1988-89 _____ at OSU, L 57-66
 1989-90 _____ at OSU, W 71-48
 1989-90 _____ at Iowa, W 94-51
 1990-91 _____ at OSU, W 88-68
 1990-91 _____ at Iowa, W 70-47
 1991-92 _____ at Iowa, W 73-56
 1991-92 _____ at OSU, W 68-59
 1992-93 _____ at Iowa, W 79-62
 1992-93 _____ at OSU, L 60-72
 1992-93 _____ at Final Four, L 72-73 (ot)
 1993-94 _____ at OSU, W 64-61
 1993-94 _____ at Iowa, W 59-57
 1994-95 _____ at Iowa, W 57-51
 1995-96 _____ at OSU, W 82-75
 1996-97 _____ at OSU, W 69-59
 1996-97 _____ at Iowa, W 80-59
 1997-98 _____ at Iowa, W 66-57
 1997-98 _____ at OSU, W 74-71
 1997-98 _____ at Big Ten, W 72-54
 1998-99 _____ at OSU, L 66-70
 1999-00 _____ at Iowa, W 68-60
 2000-01 _____ at OSU, L 52-79
 2000-01 _____ at Iowa, W 74-59
 2001-02 _____ at OSU, L 63-82
 2001-02 _____ at Iowa, W 70-65
 2002-03 _____ at OSU, L 59-74
 2003-04 _____ at Iowa, L 82-93
 2004-05 _____ at OSU, L 57-80
 2004-05 _____ at Iowa, L 60-67
 2005-06 _____ at Iowa, L 62-72
 2005-06 _____ at OSU, L 77-88
 2006-07 _____ at Iowa, L 67-73
 2006-07 _____ at OSU, L 49-85
 2007-08 _____ at Iowa, L 65-73
 2007-08 _____ at OSU, L 56-69
 2008-09 _____ at Iowa, W 85-75
 2008-09 _____ at Big Ten, L 56-72
 2009-10 _____ at OSU, L 82-86
 2009-10 _____ at Big Ten, L 64-66
 2010-11 _____ at Iowa, W 89-76
 2010-11 _____ at OSU, L 67-81
 2010-11 _____ at Big Ten, L 61-71
 2011-12 _____ at OSU, L 71-84

Oklahoma

The Series: Iowa leads, 2-1

1988-89 _____ at Neutral, W 86-69
 2004-05 _____ at Neutral, W 54-47
 2005-06 _____ at Neutral, L 68-85

Old Dominion

The Series: Iowa leads, 1-0

1992-93 _____ at Old Dominion, W 82-56

Oregon

The Series: Iowa leads, 1-0

2000-01 _____ at Neutral, W 89-82 (ot)

Oregon State

The Series: Iowa leads, 1-0

1988-89 _____ at Iowa, W 90-45

Pacific

The Series: Tied, 1-1

1981-82 _____ at Neutral, L 70-81

1996-97 _____ at Neutral, W 80-60

Penn State

The Series: Penn State leads, 23-18

1984-85 _____ at PSU, L 47-87
 1985-86 _____ at Iowa, W 65-63
 1986-87 _____ At Neutral, L 74-78 (ot)
 1990-91 _____ at PSU, L 62-82
 1991-92 _____ at Iowa, W 61-53
 1992-93 _____ at Iowa, W 84-59
 1992-93 _____ at PSU, L 64-70
 1993-94 _____ at PSU, L 61-63
 1993-94 _____ at Iowa, W 78-68
 1994-95 _____ at PSU, L 62-73
 1994-95 _____ at Big Ten, L 62-69
 1995-96 _____ at Iowa, W 81-69
 1996-97 _____ at Iowa, L 60-61
 1996-97 _____ at PSU, W 66-63
 1997-98 _____ at PSU, W 78-69
 1997-98 _____ at Iowa, W 73-49
 1998-99 _____ at Iowa, L 60-66
 1998-99 _____ at PSU, L 64-88
 1999-00 _____ at PSU, L 63-80
 1999-00 _____ at Iowa, L 64-78
 2000-01 _____ at Iowa, W 79-64
 2001-02 _____ at PSU, W 96-81
 2002-03 _____ at PSU, L 52-86
 2002-03 _____ at Iowa, W 80-75
 2003-04 _____ at PSU, L 64-92
 2003-04 _____ at Iowa, L 58-70
 2004-05 _____ at Iowa, L 71-77
 2004-05 _____ at Big Ten, L 66-68
 2005-06 _____ at PSU, L 61-72
 2006-07 _____ at PSU, L 71-78
 2006-07 _____ at Iowa, W 79-72
 2007-08 _____ at Iowa, W 67-58
 2007-08 _____ at PSU, W 73-65
 2008-09 _____ at Iowa, W 97-89 (3ot)
 2008-09 _____ at PSU, W 63-57
 2009-10 _____ at PSU, L 73-77 (ot)
 2009-10 _____ at Iowa, L 62-68
 2009-10 _____ at Big Ten, W 82-75



2010-11 _____ at PSU, L 59-68
2010-11 _____ at Iowa, L 75-82
2011-12 _____ at Penn State, L 52-68

Pittsburgh

The Series: Iowa leads, 1-0

1992-93 _____ at Pittsburgh, W 70-59

Portland State

The Series: Iowa leads, 1-0

1980-81 _____ at Neutral, W 88-82

Princeton

The Series: Iowa leads, 1-0

1998-99 _____ at Iowa, W 59-44

Providence

The Series: Iowa leads, 1-0

2008-09 _____ at Iowa, W 64-46

Purdue

The Series: Purdue leads, 34-27

1975-76 _____ At Neutral, L 42-53
1976-77 _____ at Purdue, L 63-67
1977-78 _____ at Purdue, L 63-72
1982-83 _____ at Iowa, W 76-70
1982-83 _____ at Purdue, L 53-63
1983-84 _____ at Purdue, W 49-39
1983-84 _____ at Iowa, W 78-40
1984-85 _____ at Purdue, W 68-54
1984-85 _____ at Iowa, W 85-61
1985-86 _____ at Iowa, W 79-52
1985-86 _____ at Purdue, W 80-63
1986-87 _____ at Iowa, W 68-54
1986-87 _____ at Purdue, W 86-68
1987-88 _____ at Purdue, W 67-57
1987-88 _____ at Iowa, W 66-52
1988-89 _____ at Purdue, L 56-67
1988-89 _____ at Iowa, W 66-64
1989-90 _____ at Iowa, L 63-66
1989-90 _____ at Purdue, W 70-67 (ot)
1990-91 _____ at Iowa, L 75-84 (ot)
1990-91 _____ at Purdue, W 56-53
1991-92 _____ at Iowa, W 65-64
1991-92 _____ at Purdue, L 64-72
1992-93 _____ at Purdue, W 63-55
1993-94 _____ at Iowa, W 62-48
1994-95 _____ at Purdue, L 45-63
1994-95 _____ at Iowa, L 55-62
1995-96 _____ at Iowa, W 68-57
1995-96 _____ at Purdue, L 42-62
1995-96 _____ at Big Ten, L 68-76
1996-97 _____ at Purdue, L 52-62
1996-97 _____ at Iowa, L 48-53
1997-98 _____ at Iowa, L 66-75 (ot)
1997-98 _____ at Purdue, W 73-67
1997-98 _____ at Big Ten, L 60-61

1998-99 _____ at Iowa, L 69-71 (ot)
1999-00 _____ at Purdue, L 59-73
2000-01 _____ at Purdue, L 58-73
2000-01 _____ at Iowa, W 96-87
2000-01 _____ at Big Ten, W 75-70
2001-02 _____ at Iowa, W 90-75
2001-02 _____ at Purdue, L 68-82
2002-03 _____ at Purdue, L 64-83
2002-03 _____ at Iowa, L 68-78
2002-03 _____ at Big Ten, L 57-84
2003-04 _____ at Iowa, L 79-90
2003-04 _____ at Purdue, L 55-84
2004-05 _____ at Purdue, L 75-79
2005-06 _____ at Iowa, W 77-71 (ot)
2006-07 _____ at Iowa, L 58-68
2006-07 _____ at Purdue, L 52-76
2007-08 _____ at Iowa, W 69-53
2007-08 _____ at Purdue, L 46-59
2007-08 _____ at Big Ten, L 73-80
2008-09 _____ at Iowa, L 60-69
2008-09 _____ at Purdue, L 49-60
2009-10 _____ at Purdue, L 59-81
2009-10 _____ at Iowa, W 70-50
2010-11 _____ at Purdue, L 41-60
2011-12 _____ at Purdue, L 55-57
2011-12 _____ at Iowa, W 59-42

Quinnipiac

The Series: Iowa leads, 1-0

2006-07 _____ at Iowa, W 93-77

Richmond

The Series: Iowa leads, 1-0

1997-98 _____ at Richmond, W 78-66

Rider

The Series: Iowa leads, 1-0

2005-06 _____ at Neutral, W 88-41

Rutgers

The Series: Rutgers leads, 1-2

2005-06 _____ at Iowa, L 51-57
2006-07 _____ at Rutgers, L 53-70
2009-10 _____ at Neutral, W 70-63

Saint Joseph's

The Series: Iowa leads, 3-1

1984-85 _____ at Iowa, L 60-61
1989-90 _____ at Neutral, W 76-57
1995-96 _____ at Neutral, W 66-49
2003-04 _____ at Neutral, W 62-58

Saint Louis

The Series: Iowa leads, 1-0

2002-03 _____ at Iowa, W 93-64

Samford

The Series: Iowa leads, 1-0

2006-07 _____ at Iowa, W 66-60

San Jose State

The Series: Iowa leads, 1-0

1984-85 _____ at San Jose State, W 67-45

Simpson College

The Series: Simpson leads, 2-1

1976-77 _____ at Iowa, L 60-69
1977-78 _____ at Simpson, L 78-84
1978-79 _____ at Iowa, W 101-75

South Alabama

The Series: Iowa leads, 1-0

2002-03 _____ at Neutral, W 83-62

South Carolina

The Series: South Carolina leads, 1-0

1989-90 _____ at South Carolina, L 76-82

South Dakota

The Series: South Dakota leads, 1-0

1979-80 _____ at South Dakota, W 70-48
1980-81 _____ at Iowa, L 72-75
1980-81 _____ at South Dakota, L 68-78

South Dakota State

The Series: Iowa leads, 3-0

1977-78 _____ At Neutral, W 73-63
2009-10 _____ at Iowa, W 82-69
2010-11 _____ at South Dakota State, W 65-54

South Florida

The Series: South Florida leads, 1-0

2008-09 _____ at Neutral, L 79-82

Southern

The Series: Iowa leads, 1-0

2010-11 _____ at Neutral, W, 76-52

Southern California

The Series: Iowa leads, 3-1

1984-85 _____ at Neutral, L 57-77
1987-88 _____ at Neutral, W 79-67
1993-94 _____ at Southern California, W 50-49
1994-95 _____ at Iowa, W 65-55

Southern Illinois

The Series: Iowa leads, 1-0

2004-05 _____ at Iowa, W 66-50

St. Ambrose
The Series: Iowa leads, 3-0

1975-76 _____ at Iowa, W 52-27

1976-77 _____ at St. Ambrose, W 88-47

1978-79 _____ at Iowa, W 82-59

St. John's
The Series: Iowa leads, 1-0

2011-12 _____ at Neutral, W 60-52

St. Mary's (CA)
The Series: Iowa leads, 1-0

1994-95 _____ at Neutral, W 73-48

Stanford
The Series: Stanford leads, 2-0

1988-89 _____ at Neutral, L 74-98

2009-10 _____ at Stanford, 67-96

Stephen F. Austin
The Series: Iowa leads, 2-1

1987-88 _____ at Iowa, W 83-65

1994-95 _____ at SFA, L 70-79 (ot)

1995-96 _____ at Iowa, W 64-58

SW Louisiana
The Series: Iowa leads, 1-0

1984-85 _____ at Neutral, W 62-39

Syacuse
The Series: Iowa leads, 2-0

1998-99 _____ at Syacuse, W 70-64

1999-00 _____ at Iowa, W 76-73

Tennessee
The Series: Tennessee leads, 2-1

1985-86 _____ at Tennessee, L 68-73

1986-87 _____ at Iowa, L 56-74

1992-93 _____ at Iowa, W 72-56

Tennessee Tech
The Series: Iowa leads, 1-0

1988-89 _____ at Iowa, W 77-75

Texas
The Series: Texas leads, 2-1

1979-80 _____ at Texas, L 49-75

1980-81 _____ at Iowa, L 62-82

1987-88 _____ at Neutral, W 75-65

Texas A&M
The Series: Texas A&M leads, 1-0

2011-12 _____ at Neutral, L 58-74

Texas State
The Series: Iowa leads, 1-0

2008-09 _____ at Iowa, W 87-45

Texas Tech
The Series: Iowa leads, 1-0

2008-09 _____ at Neutral, W 56-48

Texas Women's College
The Series: Iowa leads, 1-0

1979-80 _____ at TWC, W 58-50

Texas-Pan American
The Series: Iowa leads, 1-0

2001-02 _____ at Iowa, W 86-38

UC Santa Barbara
The Series: Tied, 1-1

1994-95 _____ at UC Santa Barbara, L 48-61

1995-96 _____ at Iowa, W 68-57

UCLA
The Series: Iowa leads, 1-0

1990-91 _____ at Iowa, W 81-52

UNLV
The Series: UNLV leads, 1-0

2011-12 _____ at Iowa, L 59-69

Upper Iowa
The Series: Iowa leads, 2-0

1975-76 _____ at Iowa, W 70-40

1976-77 _____ at UIU, W 78-40

Utah
The Series: Utah leads, 4-1

1979-80 _____ at Utah, L 73-77

1980-81 _____ at Iowa, W 89-83

1999-00 _____ at Utah, L 61-70

2000-01 _____ at Iowa, L 42-66

2000-01 _____ at Utah, L 69-78

UW-Platteville
The Series: Iowa leads, 2-0

1975-76 _____ at UW-Platteville, W 91-57

1976-77 _____ at Iowa, W 76-53

UW-Green Bay
The Series: Tied, 1-1

2005-06 _____ at Iowa, W 81-57

2006-07 _____ at UW-Green Bay, L 43-67

UW-Milwaukee
The Series: Iowa leads, 2-0

2004-05 _____ at UW-Milwaukee, W 59-51

2005-06 _____ at Iowa, W 82-42

Vanderbilt
The Series: Vanderbilt leads, 4-0

1989-90 _____ at Iowa, L 56-61

1991-92 _____ at Iowa, L 65-95

1995-96 _____ at Neutral, L 63-74

1997-98 _____ at Neutral, 54-60

Vermont
The Series: Iowa leads, 1-0

2005-06 _____ at Iowa, W 79-57

Virginia
The Series: Iowa leads, 2-0

1987-88 _____ at Neutral, W 75-59

2001-02 _____ at Neutral, W 69-62

Virginia Tech
The Series: Iowa leads, 2-1

2003-04 _____ at VT, L 76-89

2010-11 _____ at Neutral, W 72-43

2011-12 _____ at Iowa, W 58-47

Wake Forest
The Series: Iowa leads, 1-0

1988-89 _____ at Iowa, W 78-62

Wartburg
The Series: Wartburg leads, 1-0

1974-75 _____ at Iowa, L 52-60

Washington
The Series: Washington leads, 4-2

1988-89 _____ at Neutral, W 53-51

1990-91 _____ at UW, L 53-70

1990-91 _____ at UW, L 61-71

1991-92 _____ at Iowa, W 58-39

1997-98 _____ at Iowa, L 62-63

1998-99 _____ at UW, L 76-84

Washington State
The Series: Iowa leads, 1-0

1979-80 _____ at Iowa, W 69-51

Weber State
The Series: Iowa leads, 2-0

1998-99 _____ at Iowa, W 77-57

1999-00 _____ at Weber State, W 73-55

West Virginia
The Series: Iowa leads, 3-0

1992-93 _____ at Iowa, W 74-44

1993-94 _____ at WVU, W 69-57

2009-10 _____ at Neutral, L 66-69

**Western Illinois***The Series: Iowa leads, 7-2*

1974-75	_____	at WIU, L 50-62
1978-79	_____	at Neutral, W 75-66
1979-80	_____	at Iowa, W 86-55
1980-81	_____	at WIU, L 81-83
1981-82	_____	at Iowa, W 72-68
2000-01	_____	at Iowa, W 99-54
2004-05	_____	at Iowa, W 76-69
2007-08	_____	at Iowa, W 70-49
2011-12	_____	at Iowa, W 98-45

Western Kentucky*The Series: Tied, 3-3*

1985-86	_____	at WKU, L 67-77
1986-87	_____	at Iowa, W 67-47
1994-95	_____	at WKU, L 43-79
1995-96	_____	at Iowa, W 68-54
1996-97	_____	at WKU, W 61-48
1998-99	_____	at Iowa, L 65-68

Wichita State*The Series: Wichita State leads 1-0*

1980-81	_____	at Neutral, 76-87
---------	-------	-------------------

William Penn*The Series: William Penn leads 11-0*

1974-75	_____	at Iowa, L 29-74
1974-75	_____	at Iowa, L 22-73
1974-75	_____	at William Penn, L 33-91
1975-76	_____	at William Penn, L 39-96
1976-77	_____	at Iowa, L 45-76
1977-78	_____	at Iowa, L 53-70
1977-78	_____	at William Penn, L 57-82
1978-79	_____	at William Penn, L 72-81
1979-80	_____	at Iowa, L 68-69
1980-81	_____	at William Penn, L 64-80
1981-82	_____	at William Penn, L 68-85

William Woods*The Series: William Woods leads 1-0*

1978-79	_____	at Iowa, L 58-64
---------	-------	------------------

Wisconsin*The Series: Iowa leads 40-20*

1974-75	_____	at Iowa, L 49-65
1978-79	_____	at Iowa, W 75-68
1979-80	_____	at Iowa, W 68-51
1980-81	_____	at Wisconsin, L 69-73
1980-81	_____	At Neutral, L 67-88
1981-82	_____	Iowa, L 64-78
1981-82	_____	at Iowa, L 64-78
1982-83	_____	at Iowa, L 47-68
1982-83	_____	at Wisconsin, L 44-68
1983-84	_____	at Wisconsin, L 49-50
1983-84	_____	at Iowa, W 46-37
1984-85	_____	at Wisconsin, L 54-65
1984-85	_____	at Iowa, W 64-52

1985-86	_____	at Iowa, W 68-32
1985-86	_____	at Wisconsin, W 64-47
1986-87	_____	at Wisconsin, W 83-44
1986-87	_____	at Iowa, W 78-56
1987-88	_____	at Wisconsin, W 79-59
1987-88	_____	at Iowa, W 98-50
1988-89	_____	at Wisconsin, W 67-57
1988-89	_____	at Iowa, W 78-52
1989-90	_____	at Iowa, W 84-52
1989-90	_____	at Wisconsin, W 79-60
1990-91	_____	at Wisconsin, L 67-78
1990-91	_____	at Iowa, W 85-76 (ot)
1991-92	_____	at Wisconsin, L 58-74
1991-92	_____	at Iowa, W 63-36
1992-93	_____	at Iowa, W 65-39
1993-94	_____	at Wisconsin, W 74-67
1994-95	_____	at Wisconsin, L 62-72
1994-95	_____	at Iowa, L 55-62
1995-96	_____	at Iowa, W 68-48
1995-96	_____	at Wisconsin, W 67-63
1996-97	_____	at Iowa, L 63-69
1996-97	_____	at Wisconsin, L 56-59
1997-98	_____	at Wisconsin, W 66-63
1997-98	_____	at Iowa, W 87-76
1998-99	_____	at Wisconsin, L 72-79
1999-00	_____	at Iowa, W 66-62
2000-01	_____	at Wisconsin, L 91-94
2000-01	_____	at Iowa, W 74-68
2001-02	_____	at Iowa, L 61-68
2001-02	_____	at Wisconsin, W 76-64
2002-03	_____	at Iowa, W 77-60
2002-03	_____	at Wisconsin, W 76-59
2003-04	_____	at Iowa, W 66-46
2003-04	_____	at Wisconsin, W 87-82 (ot)
2004-05	_____	at Iowa, L 78-88
2005-06	_____	at Wisconsin, W 68-59
2006-07	_____	at Wisconsin, L 73-84
2006-07	_____	at Iowa, W 103-93
2007-08	_____	at Iowa, W 78-74 (ot)
2007-08	_____	at Wisconsin, W 87-78
2008-09	_____	at Wisconsin, W 73-63
2008-09	_____	at Iowa, W 72-65
2009-10	_____	at Iowa, W 61-51
2009-10	_____	at Wisconsin, W 68-60 (ot)
2010-11	_____	at Iowa, W 59-44
2011-12	_____	at Iowa, W 69-57
2011-12	_____	at Wisconsin, W 85-79 (OT)

Wright State*The Series: Iowa leads, 1-0*

1991-92	_____	at Neutral, 87-41
---------	-------	-------------------

Wyoming*The Series: Tied, 2-2*

1979-80	_____	at Neutral, W 68-65
1982-83	_____	at Neutral, L 63-79
1988-89	_____	at Neutral, W 83-40
2007-08	_____	at Iowa, L 50-54

**IOWA RECORDS AT
CARVER-HAWKEYE ARENA**

Alabama	0-1
Albany	1-0
Auburn	1-1
Boston College	0-1
Boston University	2-0
Bradley	4-0
Butler	2-0
CS-Northridge	1-0
Central Michigan	1-0
Charlotte	2-0
Colorado	1-0
Connecticut	1-1
Creighton	4-3
Dartmouth	1-0
Denver	1-0
DePaul	2-0
Detroit	1-0
Drake	9-4
Florida International	1-0
Georgia	1-1
Georgia Tech	0-2
Harvard	1-0
Howard	1-0
Houston	0-1
Illinois	24-3
Illinois State	3-0
Indiana	24-2
Indiana State	1-0
Iowa State	9-4
IUPUI	1-0
James Madison	1-0
Kansas	0-2
Kansas State	1-1
Kent State	1-0
LSU	2-0
Louisiana Tech	2-1
Marquette	3-0
Massachusetts	1-0
Memphis	1-0
Miami (Ohio)	1-0
Michigan	22-6
Michigan State	17-8
Minnesota	22-5
Mississippi Valley State	1-0
Missouri	4-0
Mount St. Mary's	1-0
Nebraska	3-1
Nevada	1-0
New Orleans	1-0
Northern Illinois	2-0
Northern Iowa	6-1
Northeastern	1-0
Northwestern	22-3
Notre Dame	0-1
Ohio	1-0
Ohio State	17-8



Oregon State _____	1-0
Penn State _____	10-7
Princeton _____	1-0
Providence _____	1-0
Purdue _____	16-10
Quinnipiac _____	1-0
Rutgers _____	0-1
Saint Louis _____	1-0
Samford _____	1-0
Santa Clara _____	1-0
South Dakota State _____	1-0
Southern Illinois _____	1-0
SMS _____	2-1
Stephen F. Austin _____	2-0
Syracuse _____	1-0
Tennessee _____	1-1
Tennessee Tech _____	1-0
Tex.-Pan American _____	1-0
Texas State _____	1-0
UCLA _____	1-0
UNLV _____	0-1
USC _____	1-0
UC-Santa Barbara _____	1-0
Utah _____	0-1
Vanderbilt _____	1-1
Vermont _____	1-0
Virginia Tech _____	1-0
Wake Forest _____	1-0
Washington _____	1-1
Weber State _____	1-0
Western Illinois _____	4-0
W. Kentucky _____	2-1
West Virginia _____	1-0
William & Mary _____	1-0
Wisconsin _____	22-5
Wis.-Green Bay _____	1-0
Wis.-Milwaukee _____	1-0
Wyoming _____	0-1
TOTAL _____	319-92

TEAM RECORDS

Field Goals Made

44 (44-79) PENN STATE vs. Howard
11-26-89

Field Goals Att.

93 (33-93) NO. ILLINOIS vs. Washington
11-30-91

Field Goal Pct.

.642 (34-53) IOWA vs. Ohio State
2-28-86

Free Throws Made

51 (51-69) WASHINGTON vs. Northern Ill.
11-30-91

Free Throws Att.

69 (51-69) WASHINGTON vs. Northern Ill.
11-30-91

Free Throw Pct.

1.000 (7-7) NORTHWESTERN vs. Iowa
3-7-87
1.000 (9-9) IOWA vs. Wisconsin
2-16-11
1.000 (10-10) IOWA vs. UNLV
11-13-11
1.000 (16-16) IOWA vs. Wisconsin
1-19-12

3-Pointers Made

14 (14-25) NORTHERN IOWA vs. Iowa
12-19-06
14 (14-35) IOWA vs. MVSU
12-22-11

3-Pointers Att.

35 (14-35) IOWA vs. MVSU
12-22-11
3-Point Pct. (Min. of 8 att.)
.875 (7-8) IOWA vs. Penn State
2-18-07

Points

107 PENN STATE vs. Howard
11-26-89

Rebounds

70 WASHINGTON vs. Northern Illinois
11-30-91

INDIVIDUAL RECORDS

Field Goals Made

17 (17-27) Amy Herrig (IA) vs. N'Western
2-14-99

Field Goals Att.

30 (13-30), Tyra Grant (PSU) vs. Iowa
2-1-09

Field Goal Pct. (Min. of 8 attempts)

1.000 (9-9), Jamie Cavey (IA) vs. M'Quette
3-23-03
1.000 (8-8), Andrea Harmon (IA) vs. N'Western
1-16-94

Free Throws Made

23 (23-27), Shaunda Greene (WA) vs. NIU
11-30-91

Free Throws Att.

27 (23-27), Shaunda Greene (WA) vs. NIU
11-30-91

Free Throw Pct. (Min. of 10 attempts)

1.000 (13-13), Jolene Anderson (WISC) vs. Iowa
1-13-08
1.000 (12-12), Lindsey Meder (IA) vs. IU
2-4-01
1.000 (11-11), Cara Consuegra (IA) vs. MSU
1-20-00
1.000 (10-10), Kachine Alexander vs. PSU
2-1-09

3-Pointers Made

10, Maxaan Reese (MSU) vs. Iowa
1-29-99

3-Pointers Att.

16, Maxaan Reese (MSU) vs. Iowa
1-29-99

3-Point Pct. (Min. of 5 attempts)

1.000 (5-5), Jennifer Lingor (SMS) vs. Iowa
11-27-01
1.000 (5-5), Stacy Frese (IA) vs. Minn.
1-28-96

Rebounds

26, by Jerica Watson (IA), vs. Creighton
12-15-01

Points

42, by Amy Herrig (IA), vs. Northwestern
2-14-99
42 by Jolene Anderson (WISC) vs. Iowa (OT)
1-13-08

Assists

12, Cara Consuegra (IA) vs. Purdue
2-8-01
12, LaTonya Tate (IA) vs. Purdue
1-13-91

Steals

9, Lynn Kennedy (IA) vs. Indiana
1-29-84
9, Laurie Aaron (IA) vs. UNC Charlotte
12-12-92

Blocks

8, by Morgan Johnson (IA) vs. Minnesota
2-18-10

Minutes

54, by Brianne O'Rourke (PSU) vs. Iowa
2-1-09

**POINTS**

Game _____ 46, Crystal Smith at Louisiana Tech, 11-22-05
CHA (game) _____ 42, Amy Herrig vs. Northwestern, 2-14-99
Big Ten (game) _____ 41, Maxann Reese (Michigan St.) vs. Iowa, 1-31-99
Season _____ 42, Amy Herrig vs. Northwestern, 2-14-99
Career _____ 672, Cindy Haugejorde, 1979-80
2,059, Cindy Haugejorde, 1976-80

REBOUNDS

Game _____ 26, Jerica Watson vs. Creighton, 12-15-01
CHA (game) _____ 26, Jerica Watson vs. Creighton, 12-15-01
Big Ten (game) _____ 25, Amy Herrig vs. Purdue, 1-10-99
Season _____ 306, Amy Herrig, 1998-99
Career _____ 1067, Cindy Haugejorde, 1976-80

ASSISTS

Game _____ 12, Cara Consuegra vs. Purdue, 2-8-01
12, Laurie Aaron at Northwestern, 2-9-92
12, LaTonya Tate vs. Purdue, 1-13-91
CHA (game) _____ 12, Michelle Edwards vs. Long Beach State, 12-5-87
12, a Cara Consuegra vs. Purdue, 2-8-01
12, LaTonya Tate vs. Purdue, 1-13-91
Big Ten (game) _____ 12, Laurie Aaron at Northwestern, 2-9-92
12, LaTonya Tate vs. Purdue, 1-13-91
12, Cara Consuegra vs. Purdue, 2-8-01
Season _____ 191, Cara Consuegra, 2000-01
Career _____ 576, Cara Consuegra, 1997-2001

BLOCKS

Game _____ 8, Morgan Johnson vs. Minnesota, 2-18-10
CHA (game) _____ 8, Morgan Johnson vs. Minnesota, 2-18-10
Big Ten (game) _____ 8, Morgan Johnson vs. Minnesota, 2-18-10
Season _____ 79, Morgan Johnson, 2009-10
Career _____ 235, Tangela Smith, 1994-98

STEALS

Game _____ 9, Lisa Anderson vs. Bradley, 11-19-82
9, Lynn Kennedy vs. Indiana, 1-29-84
9, Franthea Price vs. Purdue, 2-11-90
CHA (game) _____ 9, Laurie Aaron vs. UNC-Charlotte, 12-12-92
9, Lynn Kennedy vs. Indiana, 1-29-84
Big Ten (game) _____ 9, Laurie Aaron vs. UNC-Charlotte, 12-12-92
9, Lynn Kennedy vs. Indiana, 1-29-84
9, Franthea Price vs. Purdue, 2-11-90
Season _____ 122, Laurie Aaron, 1992-93
Career _____ 321, Franthea Price, 1986-90

FIELD GOALS MADE

Game _____ 17 (17-27), Amy Herrig vs. Northwestern, 2-14-99
17 (17-26), Tangela Smith vs. Richmond, 12-7-97
CHA (game) _____ 17 (17-27), Amy Herrig vs. Northwestern, 2-14-99
Big Ten (game) _____ 17 (17-27), Amy Herrig vs. Northwestern, 2-14-99
Season _____ 283 (283-570), Cindy Haugejorde, 1979-80
Career _____ 867 (867-1784), Cindy Haugejorde, 1979-80

FIELD GOALS ATTEMPTED

Game _____ 35 (14-35), Cindy Haugejorde vs. Iowa State, 12-2-80
29 (12-29), Franthea Price vs. Howard, 11-25-89
Big Ten (game) _____ 27 (17-27), Amy Herrig vs. Northwestern, 2-14-99
27 (16-27), Lisa Becker vs. Northwestern, 3-2-84
27 (13-27), Franthea Price vs. Northwestern, 2-4-90
Season _____ 570 (283-570), Cindy Haugejorde, 1979-80
Career _____ 1784 (867-1784), Cindy Haugejorde, 1976-80



FIELD GOALS PERCENTAGE

Game _____ 1.000 (9-9), Jamie Cavey vs. Marquette, 3-23-03
 1.000 (9-9), Crystal Smith vs. Rider, 11-26-05
 CHA (game) _____ 1.000 (9-9), Jamie Cavey vs. Marquette, 3-23-03
 Big Ten (game) _____ 1.000 (8-8), Andrea Harmon vs. N'western, 1-16-94
 Season _____ .584 (184-315), Lisa Becker, 1983-84
 Career _____ .571 (497-871), Jamie Cavey, 2001-05

FREE THROWS MADE

Game _____ 17 (17-20), Kachine Alexander vs. Illinois, 2-14-10
 CHA (game) _____ 17 (17-20), Kachine Alexander vs. Illinois, 2-14-10
 Big Ten (game) _____ 17 (17-20), Kachine Alexander vs. Illinois, 2-14-10
 Season _____ 148 (148-199), Kachine Alexander, 2010-11
 Career _____ 422 (422-559), Jennie Lillis, 2000-04

FREE THROWS ATTEMPTED

CHA (game) _____ 20 (17-20), Kachine Alexander vs. Illinois, 2-14-10
 CHA (game) _____ 20 (17-20), Kachine Alexander vs. Illinois, 2-14-10
 Big Ten (game) _____ 20 (17-20), Kachine Alexander vs. Illinois, 2-14-10
 Season _____ 199 (148-199), Kachine Alexander, 2010-11
 Career _____ 559 (422-559), Jennie Lillis, 2000-04

THREE-POINTERS MADE

Game _____ 7, Lindsey Meder vs. Wisconsin, 12-31-00
 7, Kamille Wahlin at Penn State, 12-28-09
 CHA (game) _____ 6, Wendy Ausdemore vs. Wisconsin, 2-25-07
 6, Kamille Wahlin vs. Penn State, 2-6-11
 6, Melissa Dixon vs. Michigan, 2-26-12
 Big Ten (game) _____ 7, Lindsey Meder vs. Wisconsin, 12-31-00
 7, Kamille Wahlin at Penn State, 12-28-09
 Season _____ 84, Lindsey Meder, 2001-02
 84, Kamille Wahlin, 2009-10
 Career _____ 261, Lindsey Meder, 1998-2002

3-POINTERS ATTEMPTED

Game _____ 15, Kamille Wahlin at Penn State, 12-28-09
 15, Jaime Printy vs. Michigan, 1-2-11
 15, Melissa Dixon vs. Michigan, 2-26-12
 CHA (game) _____ 15 Jaime Printy vs. Michigan, 1-2-11
 15, Melissa Dixon vs. Michigan, 2-26-12
 Big Ten (game) _____ 15, Kamille Wahlin at Penn State, 12-28-09
 15, Jaime Printy vs. Michigan, 1-2-11
 15, Melissa Dixon vs. Michigan, 2-26-12
 Season _____ 225, Kamille Wahlin, 2009-10

3-POINT FIELD GOAL PERCENTAGE

Game _____ .750 (6-8), Wendy Ausdemore vs. Wisconsin, 2-25-07
 Season _____ .495 (45-91), Kristi Smith, 2006-07
 Career _____ .407 (185-454), Kristi Smith, 2005-09

FREE THROW PERCENTAGE

Game _____ 1.000 (12-12), Lindsey Meder vs. Indiana, 2-4-01
 1.000 (11-11), Tia Jackson vs. SW Missouri St., 12-5-93
 1.000 (11-11), Cara Consuegra vs. Michigan St., 1-20-00
 1.000 (10-10), Kachine Alexander vs. Arkansas State, 11/13/10
 1.000 (10-10), Jaime Printy at Indiana, 2-27-11
 1.000 (11-11), Crystal Smith vs. Illinois, 1-1-06
 CHA (game) _____ 1.000 (12-12), Lindsey Meder vs. Indiana, 2-4-01
 1.000 (11-11), Cara Consuegra vs. Michigan St., 1-20-00
 1.000 (11-11), Tia Jackson vs. SW Missouri St., 12-5-93
 1.000 (10-10), Kachine Alexander vs. Penn State, 2-1-09
 Big Ten (game) _____ 1.000 (12-12), Lindsey Meder vs. Indiana, 2-4-01
 1.000 (11-11), Cara Consuegra vs. Michigan St., 1-20-00
 1.000 (11-11), Crystal Smith vs. Illinois, 1-1-06
 1.000 (10-10), Kachine Alexander vs. Penn State, 2-1-09
 Season _____ 1.000 (10-10), Jaime Printy at Indiana, 2-27-11
 .894 (101-113), Lindsey Meder, 2000-01
 Career _____ .892 (174-195), Wendy Ausdemore, 2005-09

POINTS IN A HALF

First Half _____ 28, Crystal Smith at Louisiana Tech, 11/22/05

**600 - POINT CLUB**

Rk.	Pts.	Player	Year
1.	693	Cindy Haugejorde	79-80
2.	621	Michelle Edwards	87-88
3.	614	Franthea Price	89-90

500 - POINT CLUB

4.	577	Tangela Smith	97-98
5.	564	Michelle Edwards	86-87
6.	556	Crystal Smith	04-05
7.	543	Jamie Cavey	04-05
8.	539	Kristi Faulkner	02-03
		Cindy Haugejorde	78-79
10.	537	Jennie Lillis	02-03
11.	523	Lindsey Meder	00-01
12.	520	Jaime Printy	10-11
13.	516	Lindsey Meder	99-00
14.	504	Amy Herrig	98-99
15.	501	Jaime Printy	09-10

400 - POINT CLUB

16.	499	Crystal Smith	05-06
17.	497	Shanda Berry	88-89
18.	491	Lindsey Meder	01-02
19.	487	Jamie Cavey	03-04
		Toni Foster	92-93
21.	484	Cindy Haugejorde	77-78
22.	481	Tiffany Gooden	95-96
23.	477	Necole Tunsil	93-94
24.	475	Toni Foster	90-91
25.	469	Kristi Faulkner	03-04
		Kamille Wahlin	09-10
27.	463	Jennie Lillis	03-04
28.	461	Morgan Johnson	11-12
29.	459	Franthea Price	88-89
30.	450	Lisa Long	86-87
31.	449	Shanda Berry	87-88
32.	448	Toni Foster	91-92
33.	448	Kachine Alexander	10-11
34.	445	Jolette Law	88-89
35.	432	Kachine Alexander	09-10
36.	429	Jennie Lillis	01-02
37.	425	Kristi Smith	07-08
38.	424	Jolette Law	89-90
39.	423	Franthea Price	87-88
40.	422	Kristi Smith	08-09
		Tangela Smith	95-96
42.	418	Tia Jackson	92-93
43.	416	Lisa Becker	83-84
44.	414	Megan Skouby	05-06
45.	410	Randi Peterson	00-01
46.	409	Robin Christian	88-89
47.	402	Kristi Smith	06-07

300 - POINT CLUB

48.	398	Kamille Wahlin	11-12
49.	395	Wendy Ausdemore	08-09
50.	394	Cara Consuegra	99-00
51.	388	Megan Skouby	08-09
		Jaime Printy	11-12
53.	381	Wendy Ausdemore	06-07
54.	376	Lindsey Meder	98-99
55.	372	Kamille Wahlin	10-11
56.	371	Jerica Watson	01-02
		Wendy Ausdemore	07-08
58.	368	Kim Howard	80-81
		Lisa Long	84-85
		Michelle Edwards	85-86
61.	364	Cindy Haugejorde	76-77
62.	360	Laurie Aaron	92-93
63.	359	Johanna Solverson	04-05
		Nadine Domond	95-96
65.	357	Tia Jackson	94-95
66.	352	Lynn Kennedy	85-86
67.	350	Robin Anderson	82-83
68.	349	Tiffany Gooden	94-95
69.	348	Tangela Smith	96-97
70.	347	Cara Consuegra	00-01
71.	344	Laurie Aaron	91-92
72.	343	Megan Skouby	06-07
73.	342	Cathy Marx	93-94
74.	339	Amy Herrig	97-98
		Donna Freitag	82-83
		Stephanie Schueler	90-91
		Necole Tunsil	92-93
78.	338	Lisa Becker	84-85
79.	333	Jennie Lillis	00-01
80.	330	Lisa Anderson	81-82
		Nadine Domond	97-98
82.	328	Johanna Solverson	07-08
83.	327	Melinda Hippen	81-82
84.	326	Robin Anderson	80-81
85.	324	Morgan Johnson	10-11
86.	321	Stephanie Schueler	89-90
87.	319	Kachine Alexander	08-09
88.	318	Angela Hamblin	96-97
89.	309	Cara Consuegra	98-99
90.	306	Lisa Becker	85-86
91.	301	Sue Beckwith	79-80

200 - POINT CLUB

92.	298	Kim Howard	81-82
93.	297	Kelly Krei	09-10
		Morgan Johnson	09-10
95.	294	Megan Skouby	07-08
		Lisa Anderson	82-83
97.	292	Samantha Logic	11-12
98.	289	Nadine Domond	96-97

99.	288	Amy Herrig	96-97
100.	287	Kelly Krei	10-11
101.	285	Johanna Solverson	02-03
102.	275	Lisa Becker	86-87
103.	274	Lisa Anderson	80-81
104.	268	Michelle Edwards	84-85
105.	263	Lisa Long	85-86
106.	262	Robin Anderson	84-85
107.	259	Jolette Law	87-88
108.	258	Krista VandeVenter	05-06
109.	257	Sue Beckwith	78-79
110.	256	Angela Hamblin	97-98
111.	255	Leah Magner	00-01
112.	251	Mary Berdo	00-01
		Tangela Smith	94-95
		Necole Tunsil	90-91
115.	249	Leah Magner	01-02
116.	246	Franthea Price	86-87
117.	245	Katie Abrahamson	89-90
118.	243	Kamille Wahlin	08-09
119.	242	Krista VandeVenter	04-05
120.	239	Randi Peterson	98-99
		Tricia Blair	86-87
122.	234	Kristi Faulkner	01-02
123.	233	Angie Lee	81-82
124.	231	Melinda Hippen	80-81
		Lynn Kennedy	84-85
126.	230	Tiffany Gooden	96-97
127.	229	LaTonya Tate	90-91
128.	225	Lynn Kennedy	83-84
129.	224	Trisha Waugh	90-91
		Robin Christian	87-88
131.	222	Lynn Oberbillig	77-78
		Lisa Anderson	83-84
		Virgie Dillingham	93-94
134.	220	Jolynn Schneider	87-88
135.	218	Jane Heilskov	79-80
136.	216	Necole Tunsil	91-92
137.	214	April Calhoun	02-03
138.	211	Kelly Krei	11-12
139.	209	Tia Jackson	91-92
140.	207	Tiffany Reedy	05-06
		Jenna Armstrong	04-05
142.	206	Kristi Smith	05-06
		Cyndi Gaude	78-79
		Angela Hamblin	95-96
		Stacy Schlapkohl	07-08
146.	204	JoAnn Hamlin	08-09
147.	202	Kim Howard	79-80
		LaTonya Tate	91-92

TEAM RECORDS

Field Goals Made

Game _____ 44 (44-72) vs. Simpson, 11-15-78
CHA (Game) _____ 43 (43-86) vs. Minnesota, 2-12-88
Big Ten (Game) _____ 43 (43-86) vs. Minnesota, 2-12-88
Season _____ 997 (997-2009), 1987-88

Field Goals Attempted

Game _____ 97 (33-97) vs. Iowa Wesleyan, 12-6-77
CHA (Game) _____ 86 (43-86) vs. Minnesota, 2-12-88
Big Ten (Game) _____ 86 (43-86) vs. Minnesota, 2-12-88
Season _____ 2056 (664-2056), 1975-76

Field Goal Percentage

Game _____ .667 (28-42) vs. Northwestern, 1-4-87
CHA (Game) _____ .642 (34-53) vs. Ohio State, 2-28-86
Big Ten (Game) _____ .667 (28-42) vs. Northwestern, 1-4-87
Season _____ .501 (897-1792), 1987-88

Free Throws Made

Game _____ 33 (33-43) vs. Indiana State, 11-15-06
CHA (Game) _____ 33 (33-43) vs. Indiana State, 11-15-06
Big Ten (Game) _____ 31 (31-38) vs. Wisconsin, 2-25-07
Season _____ 512 (512-689), 2002-03

Free Throws Attempted

Game _____ 49 (22-49) vs. Northern Illinois, 1-15-80
CHA (Game) _____ 43 (33-43) vs. Indiana State, 11-15-06
Big Ten (Game) _____ 38 (31-38) vs. Wisconsin, 2-25-07
Season _____ 689 (512-689), 2002-03

Free Throw Percentage

Game _____ 1.000 (13-13) vs. Purdue, 3-1-98
_____ 1.000 (16-16) vs. Columbia, 11-28-10
_____ 1.000 (10-10) vs. UNLV 11-13-11
_____ 1.000 (16-16) vs. Wisconsin, 1-19-12
21-22 (.955) vs. Penn State, 3-5-10 (min 20 attempts)
CHA (Game) _____ 1.000 (10-10) vs. UNLV 11-13-11
_____ 1.000 (16-16) vs. Wisconsin, 1-19-12
Big Ten (Game) _____ 1.000 (16-16) vs. Wisconsin, 1-19-12
Season _____ .794 (446-562), 2011-12

3-Pointers Made

Game _____ 14 (14-35) vs. Mississippi Valley State, 12-22-11
CHA (Game) _____ 14 (14-35) vs. Mississippi Valley State, 12-22-11
Big Ten (Game) _____ 12 (12-22) vs. Illinois, 2-14-10
Season _____ 269 (269-729), 2009-10

3-Pointers Attempted

Game _____ 37 (11-37) at North Carolina, 12-2-10
CHA (Game) _____ 35 (14-35) vs. Mississippi Valley State, 12-22-11
Big Ten (Game) _____ 34 (11-34) vs. Penn State, 2-1-09
_____ 34 (11-34) at Penn State 12-28-10
Season _____ 729 (269-729), 2009-10

Consecutive 3-Pointers Made

Game _____ 7 vs. Minnesota, 2-17-08

Rebounds

Game _____ 69 vs. Northern Iowa, 11-26-02
CHA (Game) _____ 69 vs. Northern Iowa, 11-26-02
Big Ten (Game) _____ 61 vs. Wisconsin, 1-8-93
Season _____ 1,300, 2009-10

Assists

Game _____ 31 vs. Colorado, 12-10-00
CHA (Game) _____ 31 vs. Colorado, 12-10-00
Big Ten (Game) _____ 27, multiple times
Season _____ 514, 2011-12

Blocks

Game _____ 13 vs. Minnesota, 2-28-10
CHA (Game) _____ 13 vs. Minnesota, 2-28-10
Big Ten (Game) _____ 13 vs. Minnesota, 2-28-10

Points

Game _____ 106 vs. Northern Iowa, 11-27-78
_____ 106 vs. North Carolina, 12-30-90
CHA (Game) _____ 103 vs. Wisconsin, 2-25-07
Big Ten (Game) _____ 103 vs. Wisconsin, 2-25-07
Season _____ 2409, 1988-89

IOWA WOMEN'S BASKETBALL



Field Goal Percentage in a Half

Game _____ .739 (17-23) at Wisconsin, 3-2-08

Most First Half Points

Game _____ 63 vs. Ohio University, 11-30-91
CHA (Game) _____ 63 vs. Ohio University, 11-30-91
Big Ten (Game) _____ 55 vs. Minnesota, 1-21-89
_____ 55 vs. Wisconsin, 3-12-88

Most First Half Points Allowed

Game _____ 63 at Minnesota, 1-12-03
CHA (Game) _____ 46 vs. Ohio State, 1-6-08
Big Ten (Game) _____ 49 vs. Wisconsin, 2-13-98

Fewest First Half Points

Game _____ 13 at UW-Green Bay, 12-7-06
_____ 13 at Iowa State, 12-5-07
CHA (Game) _____ 18 vs. Wisconsin, 2-24-84
Big Ten (Game) _____ 18 vs. Wisconsin, 2-24-84
_____ 18 vs. Purdue, 3-3-96

Fewest First Half Points Allowed

Game _____ 11 vs. West Virginia, 12-11-92
_____ 11 vs. Illinois, 3-1-92
_____ 11 vs. Wisconsin, 2-16-11
CHA (Game) _____ 11 vs. West Virginia, 12-11-92
_____ 11 vs. Wisconsin, 2-16-11
Big Ten (Game) _____ 11 vs. Illinois, 3-1-92
_____ 11 vs. Wisconsin, 2-16-11

Most Second Half Points

Game _____ 65 at Wisconsin, 12-31-00
CHA (Game) _____ 56 vs. Wisconsin, 2-25-07
Big Ten (Game) _____ 65 at Wisconsin, 12-31-00

Most Second Half Points Allowed

Game _____ 58 vs. Stanford, 3-23-89
CHA (Game) _____ 57 vs. Ohio State, 2-5-04
Big Ten (Game) _____ 54 at Wisconsin, 12-31-00
_____ 54 vs. Wisconsin, 2-25-07

Fewest Second Half Points

Game _____ 16 at Connecticut, 3-18-02
CHA (Game) _____ 18 vs. Ohio State, 2-3-85
Big Ten (Game) _____ 17 at Ohio State, 2-4-07
_____ 17 vs. Purdue, 2-11-96

Fewest Second Half Points Allowed

Game _____ 10 vs. James Madison, 11-26-94
CHA (Game) _____ 10 vs. James Madison, 11-26-94
Big Ten (Game) _____ 13 vs. Wisconsin, 1-26-86

Fewest Points Allowed

Game _____ 23 vs. Cornell, 1-31-75
CHA (Game) _____ 30 vs. James Madison, 11-26-94
Big Ten (Game) _____ 32 vs. Wisconsin, 1-26-86

Winning Streaks

All Games _____ 22, 1987-88
Big Ten Games _____ 23, 1987-88
Home Games _____ 46, 1986-90
Big Ten Home Games _____ 41, 1985-90
Away Games _____ 12, 1987-88
Big Ten Away Games _____ 8, 1989-90
_____ 8, 1995-96

Losing Streaks

All Games _____ 7, 1975-76, 1982-83, 1998-99
Big Ten Games _____ 8, 1982-83
Home Games _____ 4, 1975-76 and 1981-82
Big Ten Home Games _____ 4, 1981-82
Away Games _____ 10, 1982-83
Big Ten Away Games _____ 9, 1982-83

**FRESHMAN*****Scoring***

1.	Jaime Printy (2009-10)	501
2.	Lisa Becker (1983-84)	416
3.	Megan Skouby (2005-06)	414
4.	Lindsey Meder (1998-99)	376
5.	Cindy Haugejorde (1976-77)	364
6.	Tiffany Gooden (1994-95)	349
7.	Jennie Lillis (2000-01)	333
8.	Robin Anderson (1980-81)	326
9.	Morgan Johnson (2009-10)	297
10.	Samantha Logic (2011-12)	292
11.	Johanna Solverson (2002-03)	285

Blocks

1.	Morgan Johnson (2009-10)	79
2.	Tangela Smith (1994-95)	73
3.	Megan Skouby (2005-06)	47
4.	Jennie Lillis (2000-01)	22
5.	Bethany Doolittle (2011-12)	19
6.	Toni Foster (1989-90)	18

3-Pointers Made

1.	Jaime Printy (2009-10)	82
2.	Lindsey Meder (1998-99)	49
3.	Johanna Solverson (2002-03)	30
4.	Melissa Dixon (2011-12)	35
5.	Kamille Wahlin (2008-09)	28
6.	Leah Magner (1998-99)	26

Rebounding

1.	Krista VandeVenter (2004-05)	252
2.	Cindy Haugejorde (1976-77)	237
3.	Samantha Logic (2011-12)	220
4.	Morgan Johnson (2009-10)	217
5.	Jennie Lillis (2000-01)	173
6.	Lynn Kennedy (1983-84)	152

Assists

1.	Samantha Logic (2011-12)	136
2.	Jaime Printy (2009-10)	99
3.	Cara Consuegra (1997-98)	94
4.	Kamille Wahlin (2008-09)	87
5.	Kristi Smith (2005-06)	82
6.	Necole Tunsil (1990-91)	78

Steals

1.	Johanna Solverson (2002-03)	57
2.	Lynn Kennedy (1983-84)	39
3.	Krista VandeVenter (2004-05)	36
4.	Jennie Lillis (2000-01)	34
5.	Necole Tunsil (1990-91)	33

SOPHOMORE***Scoring***

1.	Kristi Faulkner (2002-03)	539
2.	Jaime Printy (2010-11)	520
3.	Lindsey Meder (1999-00)	516
4.	Cindy Haugejorde (1977-78)	484
5.	Tiffany Gooden (1995-96)	481
6.	Toni Foster (1990-91)	475
7.	Kamille Wahlin (2009-10)	469
8.	Jennie Lillis (2001-02)	429
9.	Franthea Price (1987-88)	423
10.	Tangela Smith (1995-96)	422

Blocks

1.	Morgan Johnson (2010-11)	76
2.	Tangela Smith (1996-97)	69
3.	Toni Foster (1990-91)	40
4.	Megan Skouby (2006-07)	37
5.	JoAnn Hamlin (2007-08)	23

3-Pointers Made

1.	Kamille Wahlin (2009-10)	84
2.	Jaime Printy (2010-11)	70
3.	Wendy Ausdemore (2006-07)	62
4.	Lindsey Meder (1999-00)	60
5.	Kelly Krei (2009-10)	55

Rebounding

1.	Cindy Haugejorde (1977-78)	300
2.	Kachine Alexander (2008-09)	282
3.	Lisa Long (1984-85)	267
4.	Toni Foster (1990-91)	247
5.	Krista VandeVenter (2005-06)	237

Assists

1.	Cara Consuegra (1998-99)	153
	April Calhoun (2002-03)	153
3.	Kachine Alexander (2008-09)	121
	Kristi Smith (2006-07)	121
5.	Steph Schueler (1988-89)	105

Steals

1.	Krista VandeVenter (2005-06)	61
2.	Toni Foster (1990-91)	56
3.	Karen Clayton (1993-94)	55
4.	Nadine Domond (1995-96)	49
	Crystal Smith (2003-04)	49
	Kristi Smith (2006-07)	49



JUNIOR

Scoring

1.	Michelle Edwards (1986-87)	564
2.	Crystal Smith (2004-05)	556
3.	Kristi Faulkner (2002-03)	539
	Cindy Haugejorde (1978-79)	539
5.	Jennie Lillis (2002-03)	537
6.	Lindsey Meder (2000-01)	523
7.	Jamie Cavey (2003-04)	487
8.	Tiffany Gooden (1996-97)	481
9.	Morgan Johnson (2011-12)	461
10.	Franthea Price (1988-89)	459
11.	Shanda Berry (1978-88)	449

Blocks

1.	Morgan Johnson (2011-12)	70
2.	Toni Foster (1991-92)	47
3.	Jennie Lillis (2002-03)	40
4.	Tangela Smith (1996-97)	39
5.	Lisa Becker (1985-86)	28
6.	Megan Skouby (2007-08)	23

3-Pointers Made

1.	Wendy Ausdemore (2007-08)	78
2.	Lindsey Meder (2000-01)	68
3.	Kamille Wahlin (2009-10)	55
4.	Kelly Krei (2009-10)	54
5.	Kristi Smith (2007-08)	53

Rebounding

1.	Kachine Alexander (2009-10)	281
2.	Shanda Berry (1987-88)	263
3.	Toni Foster (1991-92)	243
4.	Lisa Long (1985-86)	240
5.	Jennie Lillis (2002-03)	239

Assists

1.	Cara Consuegra (1999-00)	138
2.	Johanna Solverson (2004-05)	136
3.	Nadine Domond (1996-97)	135
4.	Jolette Law (1988-89)	132
5.	Laurie Aaron (1991-92)	123
	Michelle Edwards (1986-87)	123

Steals

1.	Laurie Aaron (1991-92)	101
2.	Franthea Price (1988-89)	95
3.	Shanda Berry (1988-89)	89
4.	Crystal Smith (2004-05)	80
5.	Michelle Edwards (1986-87)	70
	Johanna Solverson (2004-05)	70

SENIOR

Scoring

1.	Cindy Haugejorde (1979-80)	672
2.	Michelle Edwards (1987-88)	621
3.	Franthea Price (1989-90)	614
4.	Tangela Smith (1997-98)	577
5.	Jamie Cavey (2004-05)	543
6.	Amy Herrig (1998-99)	504
7.	Crystal Smith (2005-06)	499
8.	Shanda Berry (1988-89)	497
9.	Lindsey Meder (2001-02)	491
10.	Toni Foster (1992-93)	487

Blocks

1.	Jerica Watson (2001-02)	59
2.	Jamie Cavey (2004-05)	58
3.	Tangela Smith (1997-98)	54
4.	Megan Skouby (2008-09)	46
5.	Toni Foster (1992-93)	40
	Cathy Marx (1993-94)	40

3-Pointers Made

1.	Lindsey Meder (2001-02)	84
2.	Kristi Smith (2008-09)	65
3.	Kamille Wahlin (2011-12)	64
4.	Wendy Ausdemore (2008-09)	61
5.	Kristi Faulkner (2003-04)	57
6.	Leah Magner (2001-02)	54

Rebounding

1.	Amy Herrig (1998-99)	306
2.	Cindy Haugejorde (1979-80)	295
	Kachine Alexander (2010-11)	295
3.	Lisa Long (1986-87)	282
4.	Shanda Berry (1988-89)	276

Assists

1.	Cara Consuegra (2000-01)	191
2.	Michelle Edwards (1987-88)	140
3.	Karen Clayton (1995-96)	136
4.	Lisa Anderson (1983-84)	128
5.	Jolette Law (1989-90)	122
	Steph Schueler (1990-91)	122

Steals

1.	Laurie Aaron (1992-93)	122
2.	Michelle Edwards (1987-88)	89
3.	Franthea Price (1989-90)	84
4.	Steph Schueler (1990-91)	76
5.	Jerica Watson (2001-02)	72



SCORING

Rank	Pts.	Player	Years
1.	2059	Cindy Haugejorde	76-80
2.	1906	Lindsey Meder	98-02
3.	1821	Michelle Edwards	84-88
4.	1762	Jennie Lillis	00-04
5.	1742	Franthea Price	86-90
6.	1606	Toni Foster	89-93
7.	1598	Tangela Smith	94-98
8.	1483	Kamille Wahlin	09-12
9.	1455	Kristi Smith	05-09
10.	1439	Megan Skouby	05-09
11.	1409	Jaime Printy	10-
12.	1343	Wendy Ausdemore	05-09
13.	1335	Lisa Becker	83-87
14.	1319	Amy Herrig	95-99
15.	1283	Necole Tunsil	90-94
16.	1265	Jamie Cavey	01-05
17.	1242	Kristi Faulkner	01-04
18.	1239	Kachine Alexander	08-11
19.	1230	Lisa Long	83-87
20.	1193	Crystal Smith	02-06
21.	1160	Tia Jackson	90-95
22.	1147	Cara Consuegra	97-01
23.	1137	Jolette Law	86-90
24.	1130	Johanna Solverson	02-05, 08
25.	1129	Lisa Anderson	80-84
26.	1100	Shanda Berry	85-89
27.	1092	Morgan Johnson	10-
28.	1048	Kim Howard	78-82
29.	1046	Robin Anderson	80-85
30.	1024	Tiffany Gooden	94-98
31.	936	Randi Peterson	97-00

STEALS

Rank	Stls.	Player	Years
1.	321	Franthea Price	86-90
2.	248	Laurie Aaron	89-93
3.	235	Michelle Edwards	84-88
4.	222	Steph Schueler	87-91
5.	213	Crystal Smith	02-06
6.	205	Jolette Law	86-90
7.	192	Johanna Solverson	02-05, 07-08
8.	190	Jennie Lillis	00-04
9.	177	Nadine Domond	94-98
	177	Lisa Anderson	80-84
11.	168	Tia Jackson	90-95
12.	167	Toni Foster	89-93
13.	166	Cara Consuegra	97-01
14.	154	Lynn Kennedy	83-87
15.	150	Krista VandeVenter	04-08

REBOUNDING

Rank	Reb.	Player	Years
1.	1067	Cindy Haugejorde	76-80
2.	910	Kachine Alexander	08-11
3.	887	Toni Foster	89-93
4.	859	Tangela Smith	94-98
5.	848	Lisa Long	83-87
6.	827	Jennie Lillis	00-04
7.	792	Krista VandeVenter	04-08
8.	789	Amy Herrig	95-99
9.	745	Randi Peterson	97-01
10.	726	Franthea Price	86-90
11.	691	Lisa Becker	83-87
12.	653	Shanda Berry	86-89
13.	630	Morgan Johnson	10-
14.	615	Kachine Alexander	08-Pr.
15.	614	Lynn Kennedy	83-87
16.	570	Johanna Solverson	02-05, 08
17.	564	Necole Tunsil	90-94
18.	561	Kelly Krei	09-12
19.	536	Kim Howard	78-82
20.	518	Megan Skouby	05-09
21.	507	Tia Jackson	90-95
22.	506	Jamie Cavey	01-05
23.	493	Jenee Graham	04-08
24.	490	Wendy Ausdemore	05-09
25.	489	Jerica Watson	98-02
26.	482	Michelle Edwards	84-88

ASSISTS

Rank	Ast.	Player	Years
1.	576	Cara Consuegra	97-01
2.	431	Michelle Edwards	84-88
3.	427	Kamille Wahlin	09-12
4.	412	Kristi Smith	05-09
5.	391	Johanna Solverson	02-05
6.	387	Franthea Price	86-90
7.	367	Steph Schueler	87-91
8.	357	Nadine Domond	94-98
9.	353	Jolette Law	86-90
10.	339	Kachine Alexander	08-11
11.	322	Lisa Anderson	80-84
12.	304	Jaime Printy	10-
13.	297	Jennie Lillis	00-04
14.	280	Tricia Blair	83-87
15.	279	Laurie Aaron	89-93
	279	Necole Tunsil	90-94
17.	262	Leah Magner	98-02
18.	252	Kristi Faulkner	01-04
19.	245	Wendy Ausdemore	05-09
20.	243	Krista VandeVenter	04-08
21.	242	Lindsey Meder	98-02

**3-POINT FIELD GOALS MADE**

Rank	3-pters	Player	Years
1.	261	Lindsey Meder	98-02
2.	231	Kamille Wahlin	09-Pr.
3.	221	Wendy Ausdemore	05-09
4.	197	Jaime Printy	10-
5.	185	Kristi Smith	05-09
6.	162	Kelly Krei	09-12
7.	156	Leah Magner	98-02
8.	138	Kristi Faulkner	01-04
9.	125	Johanna Solverson	02-05, 08
10.	118	Nadine Domond	94-98
11.	116	Crystal Smith	02-06
12.	108	Jenna Armstrong	01-05
13.	97	Franthea Price	87-90

BLOCKS

Rank	Blks.	Player	Years
1.	235	Tangela Smith	94-98
2.	227	Morgan Johnson	10-
3.	153	Megan Skouby	05-09
4.	145	Toni Foster	89-93
5.	114	Jennie Lillis	02-03
6.	94	Jamie Cavey	01-05
7.	86	Cathy Marx	90-94
8.	83	Lisa Becker	83-87
9.	82	Jerica Watson	98-02
10.	78	Lisa Long	83-87
11.	66	Amy Herrig	95-99
12.	56	Randi Peterson	97-01

TRIPLE-DOUBLES**Player**

Cara Consuegra
 Kachine Alexander
 Kachine Alexander
 Samantha Logic

Statistics

17 points, 10 rebounds, 10 assists
 10 points, 11 rebounds, 12 assists
 26 points, 21 rebounds, 10 assists
 13 points, 11 rebounds, 11 assists

Opponent (Date)

at Indiana (2-3-00)
 vs. Northwestern (1-18-09)
 vs. Penn State (2-1-09)
 vs. Michigan (2-26-12)



IOWA WOMEN'S BASKETBALL INCIDENTAL STATS AND OVERTIME RESULTS

WINNING MARGIN (MORE THAN 35 POINTS)

Margin	(Score)	Opponent, Year
68	(91-23)	Cornell, 74-75
58	(97-39)	Bucknell, 92-93
55	(89-34)	Boise State, 96-97
53	(98-45)	WIU, 11-12
53	(79-26)	Marshalltown, 76-77
52	(96-44)	NIU, 77-78
51	(87-36)	Illinois, 87-88
49	(100-51)	Minnesota, 87-88
48	(86-38)	Texas PA, 01-02
48	(98-50)	Wisconsin, 87-88
47	(88-41)	Rider, 05-06
46	(87-41)	Wright State, 91-92
46	(90-44)	Drake, 92-93
45	(99-54)	WIU, 00-01
45	(90-45)	Oregon State, 88-89
45	(106-61)	UNI, 78-79
45	(97-52)	Ohio, 91-92
44	(87-43)	NIU, 07-08
44	(93-49)	Iowa State, 87-88
43	(86-43)	Creighton, 01-02
43	(92-49)	Bradley, 99-00
43	(94-51)	Minnesota, 95-96
43	(83-40)	Wyoming, 88-89
43	(97-54)	Minnesota, 88-89
43	(84-41)	Minnesota, 87-88
42	(87-45)	Texas State, 08-09
41	(88-47)	St. Ambrose, 76-77
41	(81-40)	Minnesota, 86-87
40	(82-42)	UW-Mil, 05-06
40	(92-52)	Northwestern, 00-01
40	(82-42)	Michigan, 88-89
40	(89-49)	Michigan St. 88-89
40	(81-41)	Iowa State, 84-85
38	(81-43)	N'western, 87-88
38	(78-40)	Upper Iowa, 76-77
38	(78-40)	Purdue, 83-84
38	(91-53)	Bradley, 10-11
37	(71-34)	Michigan, 92-93
36	(91-55)	Minnesota, 97-98
36	(74-38)	Drake, 87-88
36	(78-42)	Minnesota, 96-97
36	(81-45)	Michigan, 91-92
36	(68-32)	Wisconsin, 85-86
36	(68-32)	Clarke College, 75-76
35	(89-54)	Michigan, 87-88
35	(90-55)	UNI, 78-79
35	(78-43)	Connecticut, 1983-84

LOSING MARGIN (30 OR MORE POINTS)

Margin	(Score)	Opponent, Year
59	(112-53)	Grandview, 75-76
58	(91-33)	William Penn, 75-75
57	(96-39)	William Penn, 75-76
51	(73-22)	William Penn, 75-75
49	(94-45)	Luther, 75-76
47	(90-43)	Minnesota, 81-82
45	(74-29)	William Penn, 74-75
43	(60-103)	Kansas State, 02-03
42	(90-48)	Illinois State, 75-76
40	(87-47)	Penn State, 84-85
38	(86-48)	Connecticut, 01-02
36	(85-49)	Ohio State, 06-07
36	(91-55)	Auburn, 99-00
36	(79-43)	W. Kentucky, 94-95

36	(68-32)	IA Wesleyan, 74-75
35	(96-61)	Drake, 81-82
34	(52-86)	Penn State, 02-03
33	(96-63)	Drake, 78-79
33	(76-43)	California, 08-09
31	(76-45)	William Penn, 76-77
31	(81-50)	Minnesota, 04-05
30	(101-71)	Drake, 78-79
30	(95-65)	Vanderbilt, 91-92

IOWA'S 100-POINT GAMES

106	Northern Iowa (61), 78-79
106	North Carolina (81), 89-90
103	Wisconsin (93), 06-07
101	Simpson (75), 78-79
100	Minnesota (51), 87-88

OPPONENT'S 100-POINT GAMES

112	Grandview (53), 75-76
103	Kansas State (60), 02-03
103	Brigham Young (79), 79-80
101	Iowa State (94) - 2ot, 03-04
101	Missouri State (87), 00-01
101	Drake (71), 78-79

IOWA SINGLE-GAME HIGHS

106	Northern Iowa (61), 78-79
106	North Carolina (81), 89-90
103	Wisconsin (93), 06-07
101	Simpson (75), 78-79
100	Minnesota (51), 87-88
99	Western Illinois (54), 00-01
98	Western Illinois (45), 11-12
98	Northern Iowa (68), 02-03
98	Wisconsin (50), 87-88
97	Penn State (89), 08-09 -- 3OT
97	Bucknell (39), 92-93
97	Minnesota (54), 88-89
97	DePaul (87), 80-81
97	Ohio University (52), 91-92
96	Penn State (81), 01-02
96	Purdue (87), 00-01
96	Grandview (66), 79-80
96	Northern Illinois (44), 77-78
95	Northwestern (61), 00-01
94	Iowa State (101) - 2ot, 03-04
94	Minnesota (51), 95-96
93	Quinnipiac (73), 06-07
93	FIU (86), 03-04
93	Saint Louis (64), 02-03
93	Iowa State (56), 87-88
93	Indiana (79), 10-11
92	Drake (72), 05-06
92	Northwestern (52), 00-01
92	Colorado (66), 00-01
92	Bradley (49), 99-00
92	Northern Illinois (59), 92-93
91	Louisiana Tech (95) - 2ot, 05-06
91	Creighton (82), 04-05
91	Illinois (73), 03-04
91	Wisconsin (94), 00-01
91	Minnesota (55), 97-98
91	Minnesota (82), 78-79
91	Wisc.-Platteville (57), 75-76
91	Cornell (23), 74-75

91	Bradley (53), 01-11
90	Harvard (81), 11-12
90	Gonzaga (72), 01-02
90	Purdue (75), 01-02
90	Drake (44), 92-93
90	Oregon State (45), 88-89
90	Illinois (63), 87-88
90	Northern Iowa (55), 78-79
90	Howard (57), 89-90
90	Northwestern (72), 91-92
90	Central Michigan (79), 10-11

OVERTIME GAMES (19-22)

Iowa State 74, Iowa 71	12/3/78
NW Missouri 73, Iowa 71	2/28/81
Iowa 74, Northern Iowa 68	1/27/82
Iowa 86, Iowa State 75	12/5/83
Iowa 69, Northwestern 66	2/23/86
Penn State 78, Iowa 74	12/29/86
Iowa 70, Indiana 63	2/24/89
Iowa 79, Purdue 67	2/11/90
Purdue 84, Iowa 75	1/13/91
Iowa 85, Wisconsin 76	3/9/91
SMS 61, Iowa 60	3/22/92
Ohio State 73, Iowa 72	4/3/93
Stephen F. Austin 79, Iowa 70	12/3/94
Iowa 65, Kansas 58	12/3/95
Iowa 66, Drake 63	11/16/97
Purdue 75, Iowa 66	1/11/98
Michigan 69, Iowa 65	1/25/98
Purdue 71, Iowa 69	1/10/99
Iowa 89, Oregon 82	3/17/01
Drake 75, Iowa 72	11/25/01
Indiana 78, Iowa 76	3/1/02
Iowa 84, IUPUI 75	11/23/02
NC State 69, Iowa 66	11/29/02
Creighton 84, Iowa 72	12/28/03
Iowa 87, Wisconsin 82	2/12/04
Iowa 91, Creighton 82	12/10/04
Iowa 77, Purdue 71	2/2/06
Minnesota 80, Iowa 78	1/25/07
Iowa 68, Minnesota 66	1/3/08
Iowa 78, Wisconsin 74	1/13/08
South Florida 82, Iowa 79	11/28/08
Penn State 77, Iowa 73	12/28/09
Minnesota 72, Iowa 69	1/3/10
Iowa 68, Wisconsin 60	2/28/10
Kansas State 81, Iowa 78	12/13/11
Iowa 69, Illinois 62	1/5/12
Iowa 85, Wisconsin 79	2/2/12

DOUBLE OVERTIME GAMES (0-3)

Michigan State 71, Iowa 70	1/15/95
Iowa State 101, Iowa 94	12/3/03
Louisiana Tech 95, Iowa 91	11/22/05

TRIPLE OVERTIME GAMES (1-0)

Iowa 97, Penn State 89	2/1/09
------------------------	--------



NCAA TOURNAMENT

Individual

Points _____ 32, Tangela Smith vs. UMass, 1998
 FG _____ 13, Michelle Edwards vs. S.F. Austin, 1988
 FGA _____ 22, Michelle Edwards vs. S.F. Austin, 1988
 3pt. FG _____ 5, Arnedo Yarbrough vs. Mount St. Mary's, 1994
 5, Arnedo Yarbrough vs. Alabama, 1994
 5, Jaime Printy vs. Gonzaga, 2011
 3pt. FGA _____ 13, Arnedo Yarbrough vs. Mount St. Mary's, 1994
 FT _____ 11, Kachine Alexander vs. Georgia Tech, 2009
 FTA _____ 14, Kachine Alexander vs. Georgia Tech, 2009
 Rebounds _____ 17, Shanda Berry vs. Southern California, 1988
 Assists _____ 11, Jolette Law vs. Southern California, 1988
 11, Samantha Logic vs. California, 2012
 Blocks _____ 5, Tangela Smith vs. Butler, 1996
 Steals _____ 7, Laurie Aaron vs. Old Dominion, 1993

Team

Points _____	89 vs. Oregon, 2001
FG _____	34 vs. S.F. Austin, 1988
	34 vs. Tennessee Tech, 1989
FGA _____	75 vs. Alabama, 1994
FG% _____	61.8% vs. Tennessee Tech (34-of-55), 1989
3pt. FG _____	13 vs. Gonzaga, 2011
3pt. FGA _____	29 vs. Gonzaga, 2011
FT _____	28 vs. Tennessee, 1993
FTA _____	34 vs. Tennessee, 1993
FT% _____	88.2% vs. Virginia Tech (15-of-17), 2004
Rebounds _____	48 vs. Southern California, 1988
Assists _____	24 vs. Southern California, 1988
Blocks _____	8 vs. Virginia Tech, 2004
Steals _____	18 vs. S.F. Austin, 1988

BIG TEN TOURNAMENT

Individual

Points _____ 28, Tangela Smith vs. Ohio State, 1998
 FG _____ 12, Tangela Smith vs. Ohio State, 1998
 FGA _____ 21, Lindsey Meder vs. Northwestern, 2000
 3pt. FG _____ 5, Leah Magner vs. Illinois, 2001
 5, Kelly Krei vs. Penn State, 2010
 3pt. FGA _____ 12, Jaime Printy vs. Penn State, 2010
 FT _____ 11, Cara Consuegra vs. Purdue, 2001
 FTA _____ 14, Cara Consuegra vs. Purdue, 2001
 Rebounds _____ 15, Randi Peterson vs. Indiana, 2001
 Assists _____ 9, Cara Consuegra vs. Illinois, 2001
 Blocks _____ 6, Morgan Johnson vs. Nebraska, 2012
 Steals _____ 6, Randi Peterson vs. Northwestern, 2000

Team

Points	_____	87 vs. Indiana, 1997
FG	_____	31 vs. Illinois, 2001
FGA	_____	67 vs. Northwestern, 1999
	_____	67 vs. Indiana, 2001
FG%	_____	58.3% vs. Minnesota (28-of-48), 2003
3pt. FG	_____	11 vs. Penn State, 2010
3pt. FGA	_____	25 vs. Penn State, 2010
FT	_____	28 vs. Indiana, 2001
FTA	_____	35 vs. Indiana, 2001
FT%	_____	1.000 vs. Purdue (12-of-12), 1998
		.955 vs. Penn State (21-22), 2010 * - 20 attempts
Rebounds	_____	52 vs. Northwestern, 2003
Assists	_____	22 vs. Illinois, 2001
Blocks	_____	8 vs. Nebraska, 2012
Steals	_____	15 vs. Illinois, 1997

WNIT

Team

Points _____ 93 vs. Saint Louis, 2003
FG _____ 35 vs. Saint Louis, 2003
FGA _____ 68 vs. Saint Louis, 2003
FG% _____ 52.9% at Nebraska (27-of-51), 2005
3pt. FG _____ 9 at SMS, 2005
3pt. FGA _____ 20 vs. Marquette, 2003
FT _____ 19 vs. Saint Louis, 2003
FTA _____ 22 vs. Saint Louis, 2003
FT% _____ 88.2% vs. Marquette (15-of-17), 2003
Rebounds _____ 57 vs. Saint Louis, 2003
Assists _____ 26 at SMS, 2005
Blocks _____ 4 vs. Saint Louis, 2003
_____ 4 vs. Marquette, 2003
Steals _____ 12 vs. Creighton, 2005

Individual

Points _____ 23, Jamie Cavey vs. Creighton, 2005
FG _____ 9, Jamie Cavey vs. Marquette, 2003
_____ 9, Jamie Cavey at SMS, 2005
FGA _____ 19, Crystal Smith vs. Arkansas State, 2005
_____ 19, Jamie Cavey at SMS, 2005
3pt. FG _____ 4, Jenna Armstrong at SMS, 2005
3pt. FGA _____ 6, Kristi Faulkner vs. Marquette, 2003
_____ 6, Johanna Solverson vs. Marquette, 2003
FT _____ 7, Kristi Faulkner vs. Marquette, 2003
FTA _____ 8, Jamie Cavey vs. Arkansas State, 2005
Rebounds _____ 13, Jamie Cavey at SMS, 2005
Assists _____ 8, Johanna Solverson, at SMS, 2005
Blocks _____ 4, Jennie Lillis vs. Marquette, 2003
Steals _____ 5, Crystal Smith vs Creighton, 2005



INDIVIDUAL

Scoring

	Player	Pts.	Avg.	Year
1.	Cindy Haugejorde	672	23.2	79-80
2.	Franthea Price	614	21.2	89-90
3.	Cindy Haugejorde	484	21.0	77-78
4.	Michelle Edwards	621	20.1	87-88
5.	Tangela Smith	577	19.9	97-98
6.	Lindsey Meder	516	19.1	99-00
7.	Amy Herrig	504	18.7	98-99
8.	Cindy Haugejorde	539	18.6	78-79
9.	Crystal Smith	499	17.2	05-06
10.	Crystal Smith	556	16.8	04-05
	Jamie Cavey	487	16.8	03-04
	Jaime Printy	520	16.8	10-11

Rebounding

	Player	Reb.	Avg.	Year
1.	Cindy Haugejorde	300	13.0	77-78
2.	Cindy Haugejorde	237	11.9	76-77
3.	Amy Herrig	306	11.3	98-99
4.	Kachine Alexander	281	10.4	09-10
5.	Cindy Haugejorde	295	10.2	79-80
6.	Lisa Long	267	9.5	84-85
	Kachine Alexander	295	9.5	10-11
8.	Jerica Watson	264	9.4	01-02
9.	Jenni Mayer	196	9.3	75-76
10.	Shanda Berry	276	9.2	88-89

Assists

	Player	Ast.	Avg.	Year
1.	Cara Consuegra	191	6.2	00-01
2.	Cara Consuegra	153	5.8	98-99
3.	Cara Consuegra	138	5.1	99-00
4.	Lisa Anderson	128	4.7	83-84
5.	April Calhoun	153	4.6	02-03
6.	Nadine Domond	135	4.5	96-97
7.	Michelle Edwards	140	4.5	87-88
8.	Samantha Logic	136	4.4	11-12
9.	Karen Clayton	113	4.3	95-96
	Jolette Law	132	4.3	88-89

Steals

	Player	Steals	Avg.	Year
1.	Laurie Aaron	122	3.9	92-93
2.	Laurie Aaron	101	3.5	91-92
3.	Franthea Price	95	3.0	88-89
4.	Franthea Price	84	2.9	89-90
5.	Michelle Edwards	89	2.9	87-88
6.	Lynn Kennedy	79	2.7	85-86
7.	Jerica Watson	72	2.6	01-02
	Steph Schueler	76	2.6	90-91
9.	Crystal Smith	70	2.4	05-06
10.	Crystal Smith	80	2.4	03-04

FG Percentage

	Player	FG-FGA	Pct.	Year
1.	Cathy Marx	71-106	.670	91-92
2.	Jamie Cavey	73-114	.640	02-03
3.	Lisa Becker	135-255	.529	85-86
4.	Michelle Edwards	265-457	.580	87-88
5.	Jamie Cavey	190-338	.562	03-04
6.	Tangela Smith	240-429	.559	97-98
7.	Shanda Berry	205-368	.557	88-89
8.	Toni Foster	189-341	.554	90-91
	Cathy Marx	139-251	.554	93-94
10.	Cathy Marx	80-145	.552	92-93
	Cindi Gaule	90-163	.552	78-79

3-PT FG Percentage

	Player	3PT-3PTA	Pct.	Year
1.	Franthea Price	28-46	.608	87-88
2.	Kristi Smith	45-91	.495	06-07
3.	Wendy Ausdemore	78-171	.456	07-08
4.	Franthea Price	47-108	.451	89-90
5.	Lindsey Meder	49-114	.449	98-99
6.	Kristi Faulkner	57-129	.442	03-04
7.	Lindsey Meder	84-194	.433	01-02
8.	Wendy Ausdemore	62-149	.416	06-07
9.	Kristi Smith	22-53	.415	05-06
10.	Kristi Smith	65-157	.414	08-09

FT Percentage

	Player	FT-FTA	Pct.	Year
1.	Wendy Ausdemore	55-61	.902	06-07
2.	Lindsey Meder	101-113	.894	00-01
3.	Jaime Printy	83-94	.883	09-10
4.	Kristi Faulkner	145-165	.879	02-03
5.	Kristi Faulkner	92-106	.868	03-04
6.	Jaime Printy	114-132	.864	10-11
7.	Kristi Smith	109-127	.858	06-07
8.	Megan Skouby	97-114	.851	06-07
9.	Crystal Smith	125-147	.850	05-06
	Kamille Wahlin	51-60	.850	11-12

TEAM

Scoring

	Year	Pts.	Avg.
1.	1987-88	2406	77.6
2.	2000-01	1927	76.7
3.	1978-9	2220	76.5
4.	1989-90	2210	76.2
	2001-02	2209	76.2
6.	1988-89	2409	75.3
7.	2003-04	2129	73.4
8.	1992-93	2258	72.8
9.	1980-81	1816	72.6
10.	2005-06	2097	72.3

Rebounding

	Year	Reb.	Avg.
1.	1977-78	965	41.9
	1995-96	1298	41.9
3.	1992-93	1297	41.8
4.	1994-95	1144	40.9
5.	1978-79	1173	40.4
6.	1975-76	1131	40.3
7.	2001-02	1167	40.2
8.	2010-11	1238	39.9
9.	1984-85	1105	39.5
	1999-00	1067	39.5

Assists

	Year	Ast.	Avg.
1.	1981-82	287	19.1
2.	2000-01	572	18.5
3.	2001-02	518	17.9
4.	2002-03	567	17.2
5.	1991-92	490	16.9
6.	2005-06	486	16.8
7.	2003-04	485	16.7
8.	1998-99	432	16.6
	2011-12	514	16.6
10.	1986-87	512	16.5
	1990-91	494	16.5
	1995-96	428	16.5

Steals

	Year	Steals	Avg.
1.	1988-89	414	12.9
2.	1987-88	393	12.7
3.	1991-92	365	12.6
4.	1989-90	349	12.0
5.	1992-93	345	11.1
6.	1986-87	328	10.6
7.	1985-86	298	10.2
8.	1990-91	301	10.0
9.	1983-84	258	9.6
	2000-01	299	9.6

3-PT FG Percentage

	Year	3PT-3PTA	Pct.
1.	2006-07	157-391	.402
2.	1989-90	80-200	.400
3.	2007-08	197-506	.389
4.	1987-88	33-86	.384
5.	1998-99	93-247	.377
6.	2000-01	175-473	.370
7.	2009-10	269-729	.369
8.	1993-94	51-139	.367
9.	2008-09	196-537	.365
10.	2003-04	176-483	.364

FG Percentage

	Year	FG-FGA	Pct.
1.	1987-88	997-2009	.496
2.	1985-86	846-1737	.487
3.	1986-87	928-1919	.484
3.	1988-89	977-2018	.484
5.	1990-91	822-1732	.475
6.	1991-92	842-1793	.470
7.	2004-05	858-1831	.469
8.	1989-90	893-1922	.465
	1996-97	801-1721	.465
10.	1997-98	769-1662	.463

FT Percentage

	Year	FT-FTA	Pct.
1.	2011-12	446-562	.794
1.	2008-09	462-583	.792
2.	2006-07	461-585	.788
3.	2009-10	452-586	.771
4.	2003-04	433-563	.769
5.	2010-11	478-628	.761
6.	2005-06	447-588	.760
7.	1980-81	338-455	.744
8.	2002-03	512-689	.743
9.	2007-08	373-509	.733
10.	2000-01	510-709	.719



Overall Games

Big Ten Games

Year	Coach	W-L	Home	Away	Off. Avg.	Def. Avg.	W-L	Finish
1974-75	Lark Birdsong	5-16	1-3	4-13	49.9	---		
1975-76	Lark Birdsong	9-18	3-7	6-11	55.2	---		
1976-77	Lark Birdsong	10-11	3-5	7-6	66.0	---		
1977-78	Lark Birdsong	8-15	3-4	5-11	70.9	---		
1978-79	Lark Birdsong	18-11	7-2	11-9	76.5	---		
1979-80	Judy McMullen	15-14	5-5	10-9	68.5	---		
1980-81	Judy McMullen	8-17	4-4	4-13	72.6	77.8		
1981-82	Judy McMullen	8-17	3-6	5-11	62.4	72.7		
1982-83	Judy McMullen	7-20	6-7	1-13	62.7	70.9	2-16	T-9th
1983-84	C. Vivian Stringer	17-10	10-2	7-8	65.8	58.8	11-7	T-3rd
1984-85	C. Vivian Stringer	20-8	11-1	9-7	64.2	55.4	14-4	2nd
1985-86	C. Vivian Stringer	22-7	14-1	8-6	66.7	57.0	15-3	2nd
1986-87	C. Vivian Stringer	26-5	14-1	12-4	71.1	56.9	17-1	T-1st
1987-88	C. Vivian Stringer	29-2	14-0	15-2	77.6	57.6	17-1	1st
1988-89	C. Vivian Stringer	27-5	14-0	12-5	75.3	59.8	16-2	T-1st
1989-90	C. Vivian Stringer	23-6	11-3	12-3	76.2	57.9	15-3	T-1st
1990-91	C. Vivian Stringer	21-9	11-2	10-7	67.8	59.2	13-5	T-2nd
1991-92	C. Vivian Stringer	25-4	13-1	12-3	70.7	58.0	16-2	1st
1992-93	C. Vivian Stringer	27-4	15-0	12-4	72.8	54.3	16-2	T-1st
1993-94	C. Vivian Stringer	21-7	11-2	10-5	63.9	57.8	13-5	3rd
1994-95	C. Vivian Stringer	11-17	6-5	5-12	58.7	58.6	6-10	9th
1995-96	Angie Lee	27-4	14-0	9-4	69.4	59.4	15-1	1st
1996-97	Angie Lee	18-12	6-5	12-7	67.3	59.9	9-7	T-4th
1997-98	Angie Lee	18-11	10-3	8-8	68.5	65.1	13-3	1st
1998-99	Angie Lee	12-15	7-6	5-9	70.4	72.4	7-9	8th
1999-00	Angie Lee	9-18	7-6	2-12	67.3	70.7	6-10	7th
2000-01	Lisa Bluder	21-10	12-2	9-8	76.7	69.6	12-4	T-2nd
2001-02	Lisa Bluder	18-11	9-4	9-7	76.2	70.1	10-6	4th
2002-03	Lisa Bluder	18-15	12-5	6-10	72.0	71.0	6-10	7th
2003-04	Lisa Bluder	16-13	7-6	9-7	73.4	73.4	10-6	T-4th
2004-05	Lisa Bluder	23-10	11-4	12-6	69.8	64.4	8-8	6th
2005-06	Lisa Bluder	17-12	11-3	5-6	72.3	66.0	10-6	5th
2006-07	Lisa Bluder	14-16	7-8	7-8	67.8	71.7	6-10	T-8th
2007-08	Lisa Bluder	21-11	13-3	6-5	65.7	60.2	13-5	T-1st
2008-09	Lisa Bluder	21-11	13-2	6-6	68.0	63.9	13-5	T-2nd
2009-10	Lisa Bluder	20-14	12-4	4-8	69.4	66.9	10-8	T-3rd
2010-11	Lisa Bluder	22-9	12-2	10-7	71.0	63.9	10-6	T-3rd
2011-12	Lisa Bluder	19-12	13-2	5-7	71.4	65.9	11-5	T-2nd
Totals		671-427	355-126	301-287			340-170	

Coach	Overall	Conference
Lark Birdsong (74-79)	50-71 (.413)	---
Judy McMullen (79-83)	38-68 (.359)	2-16 (.111)
C. Vivian Stringer (83-95)	269-84 (.762)	169-45 (.790)
Angie Lee (95-00)	84-60 (.583)	50-30 (.625)
Lisa Bluder (00-)	230-144 (.615)	119-79 (.601)



1974-75

(5-16 - Lark Birdsong)

Date	Opponent	W-L	Score
11/20	at Drake	L	64-75
11/25	William Penn	L	29-74
12/3	at Grandview	L	unavailable

Big Ten Championship

12/6	Indiana	L	58-86
12/6	Minnesota	W	55-33
12/7	Illinois	W	62-46
12/8	Wisconsin	L	49-65
12/15	at Northern Illinois	W	58-37
1/17	at Mt. Mercy	L	66-76
1/18	Wartburg	L	52-60
1/21	at Iowa Wesleyan	L	58-67
1/25	at Western Illinois	L	50-62
1/28	at William Penn	L	33-91
1/31	Cornell	W	91-23
2/2	Iowa State	L	47-65
2/8	at Northern Iowa	L	39-83

IAIAW District Championship

2/14	William Penn	L	22-73
2/15	Iowa Wesleyan	L	32-68
2/17	Mt. Mercy	L	59-70
3/1	Coe	L	45-47
3/2	Marycrest	W	73-37

1975-76

(9-18 - Lark Birdsong)

Date	Opponent	W-L	Score
11/17	Mt. Mercy	L	41-70
11/18	at Drake	L	62-65
11/25	Upper Iowa	W	70-40
12/2	Coe	L	58-59
12/5	at Iowa State	L	63-92
12/7	at Central Missouri	L	56-72
12/10	Grandview	L	53-112
12/11	Central	L	56-69
1/9	at Mt. Mercy	L	75-90
1/10	Graceland	L	52-54
1/16	Central	W	57-54
1/18	at UW - Platteville	W	91-57
1/20	at Coe	L	51-62
1/24	Illinois State	L	48-90
1/27	Clarke College	W	68-32
1/28	at Luther	L	45-94
1/31	Northern Illinois	L	53-54
2/3	at William Penn	L	39-96

Big Ten Championship

2/4	Illinois	W	63-54
2/4	Michigan State	L	54-83
2/5	Purdue	L	42-53

IAIAW District Championship

2/13	St. Ambrose	W	52-27
2/14	Mt. Mercy	L	35-61
2/14	Coe	W	66-48
2/15	Iowa Wesleyan	W	60-54
2/16	Mt. Mercy	L	49-59
2/16	Drake	W	67-42

1976-77

(10-11 - Lark Birdsong)

Date	Opponent	W-L	Score
11/15	at Marshalltown CC	W	79-26
11/18	at Upper Iowa	W	78-40
11/22	at St. Ambrose	W	88-47
12/2	Central	W	54-52
12/4	Drake	L	59-82
12/7	Iowa Wesleyan	L	47-48
12/17	at Indian Hills CC	W	74-53
1/5	at Illinois	L	54-58
1/19	Mt. Mercy	W	65-61
1/22	UW - Platteville	W	76-53
1/25	Simpson	L	60-69
2/1	William Penn	L	45-76
2/5	at N. Iowa CC	W	70-65
2/6	at Iowa State	L	58-71
2/8	Luther	L	57-76

Big Ten Championships

2/10	Illinois	L	40-53
2/11	Purdue	L	63-67

IAIAW State Championship

2/15	Indian Hills CC	W	70-47
2/18	Drake	L	56-64
2/18	Luther	W	77-71
2/18	Iowa State	L	73-82

1977-78

(8-15 - Lark Birdsong)

Date	Opponent	W-L	Score
11/15	at Simpson	L	78-84
11/18	Drake	L	66-77
11/21	at Luther	L	60-72
11/22	at Grandview	W	88-73
11/29	Central	W	70-44
12/3	Iowa State	L	71-74 (ot)
12/10	at Iowa Wesleyan	W	81-54
12/16	William Penn	L	53-70

Jennies Classic (Warrensburg, MO)

1/12	Central Missouri	L	63-70
1/13	vs. Nebraska	L	63-71
1/14	vs. South Dakota State	W	73-63
1/17	Iowa Wesleyan	W	76-48
1/21	Illinois	L	60-62
2/4	Northern Iowa	W	74-54
1/31	at Central	L	66-76
1/27	at Northern Illinois	W	96-44
1/29	at Mt. Mercy	L	75-86

Big Ten Championship

2/4	Purdue	L	63-72
2/14	at William Penn	L	57-82
2/18	Minnesota	L	79-84

IAIAW State Championship

2/23	Iowa State	W	77-60
2/24	Drake	L	60-88
2/25	Iowa State	L	82-87

1978-79

(18-11 - Lark Birdsong)

Date	Opponent	W-L	Score
11/15	Simpson	W	101-75
11/17	at William Penn	L	72-81

William Woods Tournament (Fulton, MO)

11/24	vs. Missouri Southern	W	89-84
11/25	vs. Western Illinois	W	75-66
11/25	William Woods	L	58-64
11/27	Northern Iowa	W	106-61
12/2	Wisconsin	W	75-68
12/4	Iowa State	W	87-70
12/8	at Central College	W	76-70
12/12	at Drake	L	80-94
12/15	Nebraska-Omaha	W	63-61
12/23	Minnesota	W	91-82
1/5	at Central Missouri	L	62-72
1/8	at Kansas State	L	80-93
1/9	at Northeast Missouri	W	62-50
1/19	at Illinois State	W	82-71
1/20	at Illinois	L	53-60
1/23	Mt. Mercy	L	66-71
1/26	at Northern Iowa	W	90-55
1/30	Drake	L	63-96
2/3	at Minnesota	L	79-90
2/6	St. Ambrose	W	82-59

Big Ten Championship

2/8	Michigan	W	79-70
2/9	Minnesota	L	64-86
2/14	Iowa State	W	81-70
2/17	Northwest Missouri	W	71-63
2/19	Grandview	W	72-69

IAIAW State Championship

2/22	Iowa State	W	68-67
2/24	Drake	L	71-101

1979-80

(15-14 - Judy McMullen)

Date	Opponent	W-L	Score
11/16	Delta State	L	73-77
11/17	Western Illinois	W	86-55
11/27	William Penn	L	68-69
11/28	Central Missouri	L	76-89
12/1	Wisconsin	W	68-51
12/4	at Grandview	W	96-66
12/11	Drake	L	62-71
12/15	at Iowa State	L	69-80
12/22	at Nebraska	L	66-67
1/3	Brigham Young	L	79-103
1/4	Washington State	W	69-51
1/5	at Utah	L	73-77
1/9	at Illinois	W	71-44
1/14	at Colorado State	W	74-67
1/16	at Texas Women's	W	58-50
1/18	at Texas	L	49-75
1/25	DePaul	W	58-56
1/29	Iowa State	W	66-50
2/2	at South Dakota	W	70-48
2/4	at Drake	L	67-76

Big Ten Championship

2/8	Ohio State	W	61-60
2/9	Northwestern	L	66-69
2/10	Michigan State	W	63-58
2/12	Minnesota	W	70-68
2/16	at Northwest Missouri	L	50-71
2/23	at Minnesota	L	67-92

IAIAW Sub-Regional Championship

2/28	Northwest Missouri	L	71-73 (ot)
------	--------------------	---	------------

Northern Lights Invitational (Anchorage, AK)

3/14	vs. Wyoming	W	68-65
3/15	at Alaska	W	73-52

1980-81

(8-17 - Judy McMullen)

Date	Opponent	W-L	Score
11/13	Texas	L	62-82
11/15	at Wisconsin	L	69-73
11/21	South Dakota	L	72-75
11/22	Minnesota	L	71-94
11/25	at William Penn	L	64-80
12/2	Iowa State	W	67-66

New Mexico State Invitational (Las Cruces, NM)

12/4	vs. Portland State	W	88-82
12/5	vs. Wichita State	L	76-87
12/6	at New Mexico State	W	83-69
12/11	Utah	W	89-83
12/13	at DePaul	W	97-87
12/23	Drake	L	71-74
12/30	at Illinois	L	76-78

Lady Griz Insurance Classic (Missoula, MT)

1/6	at Montana	L	54-63
1/7	vs. Brigham Young	W	76-87
1/10	Grand View	W	81-68
1/13	at South Dakota	L	68-78
1/21	at Iowa State	W	66-62
1/24	at Western Illinois	L	81-83
1/27	Northwest Missouri	W	83-70
1/30	at Minnesota	L	52-71
2/3	at Drake	L	56-83

Big Ten Championship

2/13	Wisconsin	L	67-88
2/20	at UIC	L	77-78
2/21	at Northwestern	L	63-85

1981-82

(8-17 - Judy McMullen)

Date	Opponent	W-L	Score
11/15	Minnesota	L	52-77

Cal-Poly Straw Hat Pizza Classic (San Luis Obispo, CA)

11/19	vs. Pacific	L	70-81
11/20	vs. Biola	W	73-68
11/21	Cal-Poly	W	64-57
12/2	at Iowa State	L	59-82
12/6	Northwestern	L	80-92



12/11	William Penn	L	68-85
12/12	Illinois	L	51-76
12/19	UIC	W	69-52
1/5	Northern Illinois	L	57-69
1/8	Western Illinois	W	72-68
1/12	at National College	W	66-59
1/21	Iowa State	W	62-44
1/23	at Central Missouri	L	53-81
1/25	at Minnesota	L	43-90
1/27	at Northern Iowa	W	74-68 (ot)
1/29	at Nebraska-Omaha	L	54-64
1/30	at Creighton	L	66-74
2/6	Drake	L	63-77

Big Ten Tournament

2/12	Wisconsin	L	64-78
2/17	at Grandview	L	54-76
2/20	at Drake	L	61-96
2/26	Central Missouri	W	68-62
3/3	Wisconsin	L	64-78

IAIAW Region 6 Championship

3/11	Iowa State	L	52-64
------	------------	---	-------

1982-83**(7-20, 2-16 - Judy McMullen)**

Date	Opponent	W-L	Score
11/19	at Bradley	W	85-82
11/23	Iowa State	W	64-59
12/5	at Drake	L	75-88

Sun Devil/Dial Classic (Tempe, AZ)

12/9	vs. California	L	66-89
12/10	vs. Wyoming	L	63-79
12/11	Idaho State	W	74-65
12/18	National College	W	71-52
12/30	at Northern Illinois	L	71-74
1/7	at Michigan State	L	56-64
1/9	at Michigan	L	62-83
1/12	Northern Iowa	W	66-65
1/16	Northwestern	L	56-71
1/21	Minnesota	L	62-73
1/23	Wisconsin	L	47-68
1/28	at Ohio State	L	57-77
1/30	at Indiana	L	51-68
2/4	Illinois	L	69-71
2/6	Purdue	W	76-70
2/11	at Purdue	L	53-63
2/14	at Illinois	L	69-71
2/18	Indiana	L	59-65
2/20	Ohio State	L	57-72
2/23	at Wisconsin	L	44-68
2/27	at Minnesota	L	53-78
3/4	at Northwestern	L	54-81
3/10	Michigan	W	72-50
2/12	Michigan State	L	62-70

1983-84**(17-10, 11-7 - C. Vivian Stringer)**

Date	Opponent	W-L	Score
11/28	Drake	L	56-58
12/1	at Northern Iowa	W	71-64
12/5	at Iowa State	W	86-75 (ot)

Indiana State Classic (Terre Haute, IN)

12/9	at Indiana State	W	82-53
12/10	vs. Evansville	W	76-64
12/16	Bradley	W	70-46

Dial Classic (Miami, FL)

12/30	Connecticut	W	78-43
12/31	Northern Illinois	L	65-69
1/3	at Delta State	L	70-93
1/6	Michigan State	W	70-62
1/6	Michigan	W	70-51
1/8	at Northwestern	L	51-59
1/18	at Minnesota	L	55-57
1/22	at Wisconsin	L	49-50
1/27	Ohio State	L	56-64
1/29	Indiana	W	54-50
2/2	at Illinois	L	55-64
2/5	at Purdue	W	49-39
2/10	Purdue	W	78-40
2/13	Illinois	W	74-65

2/17	at Indiana	L	62-68
2/19	at Ohio State	L	60-82
2/24	Wisconsin	W	46-37
2/26	Minnesota	W	79-58
3/3	Northwestern	W	72-61
3/8	at Michigan	W	71-54
3/10	at Michigan State	W	72-62

1984-85**(20-8, 14-4 - C. Vivian Stringer)**

Date	Opponent	W-L	Score
11/28	at Drake	L	59-69

San Jose State Classic (San Jose, CA)

11/30	vs. Southern California	L	57-77
12/1	at San Jose State	W	67-45
12/9	Illinois State	W	65-57
12/15	Iowa State	W	81-41

La Salle Tournament (Philadelphia, PA)

12/27	vs. SW Louisiana	W	62-39
12/28	at La Salle	W	70-51
12/29	Saint Joseph's	L	60-61
1/2	at Penn State	L	47-87
1/4	at Purdue	W	68-54
1/6	at Illinois	W	66-61
1/9	Nebraska	W	62-41
1/10	Minnesota	W	60-38
1/17	Michigan State	W	53-36
1/19	Michigan	W	70-45
1/24	at Northwestern	W	70-51
1/26	at Wisconsin	L	54-65
1/31	Indiana	W	69-49
2/3	Ohio State	L	47-56
2/8	at Minnesota	W	66-58
2/15	at Michigan	W	79-49
2/17	at Michigan State	W	77-55
2/22	Wisconsin	W	64-52
2/24	Northwestern	W	71-61
3/1	at Ohio State	L	41-64
3/3	at Indiana	L	48-63
3/7	Illinois	W	79-66
3/9	Purdue	W	85-61

1985-86**(22-7, 15-3 - C. Vivian Stringer)**

Date	Opponent	W-L	Score
------	----------	-----	-------

Amana-Hawkeye Classic (Iowa City)

11/22	Bradley	W	75-39
11/23	Memphis	W	77-56
11/25	Creighton	W	66-60

Louisiana State Crawfish Classic (Baton Rouge, LA)

11/29	vs. Miami, Fla.	W	83-63
11/30	at Louisiana State	L	56-57
12/2	at W. Kentucky	L	67-77
12/4	at Iowa State	W	63-57
12/8	Penn State	W	65-63
12/11	Drake	L	63-64
1/3	Purdue	W	79-52
1/5	Illinois	W	74-57
1/10	at Minnesota	W	66-63
1/17	at Michigan State	W	60-57
1/19	at Michigan	L	56-58
1/24	Northwestern	W	72-58
1/26	Wisconsin	W	68-32
1/31	at Indiana	W	47-46
2/2	at Ohio State	L	54-70
2/7	Minnesota	W	61-51
2/10	Miami, Fla.	W	75-46
2/14	Michigan	W	63-42
2/16	Michigan State	W	61-48
2/21	at Wisconsin	W	61-47
2/23	at Northwestern	W	69-66 (ot)
2/28	Ohio State	W	75-64
3/2	Indiana	W	63-47
3/6	at Illinois	L	68-78
3/8	at Purdue	W	80-63

NCAA Championships - Second Round (Knoxville, TN)

3/20	at Tennessee	L	68-73
------	--------------	---	-------

1986-87**(26-5, 17-1 - C. Vivian Stringer)**

Date	Opponent	W-L	Score
------	----------	-----	-------

Amana-Hawkeye Classic (Iowa City)

11/29	Boston	W	70-48
11/30	Tennessee	L	56-74
12/2	at Nebraska	L	74-85
12/3	at Drake	W	71-57
12/4	Iowa State	W	70-51
12/13	at Illinois State	W	71-56
12/21	Western Kentucky	W	67-47

North Carolina State Classic (Raleigh, NC)

12/29	vs. Penn State	L	74-78 (ot)
12/30	vs. Indiana	W	63-56
1/2	at Wisconsin	W	83-44
1/4	at Northwestern	W	72-61
1/7	Louisiana State	W	68-49
1/9	Minnesota	W	81-40
1/19	Illinois	W	80-53
1/18	Purdue	W	68-54
1/23	at Indiana	W	60-49
1/25	at Ohio State	L	54-67
1/30	Michigan State	W	83-61
2/1	Michigan	W	75-54
2/6	at Minnesota	W	78-60
2/13	at Purdue	W	86-68
2/15	at Illinois	W	70-54
2/20	Ohio State	W	66-54
2/22	Indiana	W	71-50
2/27	at Michigan	W	78-54
3/1	at Michigan State	W	71-49
3/4	Northwestern	W	70-53
3/7	Wisconsin	W	78-56

NCAA Championships - Second Round (Iowa City)

3/15	New Orleans	W	68-46
------	-------------	---	-------

NCAA Midwest Regional (Monroe, LA)

3/19	vs. Georgia	W	62-60
3/21	Louisiana Tech	L	65-66

1987-88**(29-2, 17-1 - C. Vivian Stringer)**

Date	Opponent	W-L	Score
------	----------	-----	-------

Amana-Hawkeye Classic (Iowa City)

11/28	Missouri	W	85-71
11/28	Georgia	W	66-56
11/29	at Iowa State	W	93-49

Northern Illinois Fastbreak Fest (DeKalb, IL)

12/5	vs. Long Beach State	W	82-75
12/6	at Northern Illinois	W	81-73
12/11	Nebraska	W	68-58

Burger King/Orange Bowl Classic (Miami, FL)

12/28	vs. Auburn	W	73-69
12/29	vs. Virginia	W	75-59
12/30	vs. Texas	W	75-65
1/8	at Wisconsin	W	79-59
1/10	Northwestern	W	81-43
1/15	at Minnesota	W	84-41
1/22	at Illinois	W	90-63
1/24	at Purdue	W	67-57
1/29	Indiana	W	72-48
1/31	Ohio State	W	75-64
2/2	at Michigan State	W	77-52
2/5	at Michigan	W	89-54
2/12	Minnesota	W	100-51
2/16	Drake	W	74-38
2/19	Purdue	W	66-52
2/21	Illinois	W	87-36
2/26	at Ohio State	L	54-58
2/28	at Indiana	W	71-47
3/4	Michigan	W	76-55
3/6	Michigan State	W	52-46
3/10	at Northwestern	W	76-66
3/12	Wisconsin	W	98-50

NCAA Championships - Second Round (Iowa City)

3/18	Stephen F. Austin	W	83-65
------	-------------------	---	-------

NCAA West Regional (Long Beach, CA)

3/24	vs. Southern California	W	79-67
3/26	at Long Beach State	L	78-98



1988-89 (27-5, 16-2 - C. Vivian Stringer)

Date	Opponent	W-L	Score
Hawaii Wahine Classic (Honolulu, HI)			
11/25	vs. Wyoming	W	83-40
11/26	vs. Louisiana Tech	L	58-62
11/27	vs. Washington	W	53-51
Kansas Dial Soap Classic (Lawrence, KS)			
12/2	vs. Grambling State	W	80-66
12/3	at Kansas	L	63-67
12/7	Iowa State	W	79-46
Amana-Hawkeye Classic (Iowa City)			
12/10	Miami of Ohio	W	73-44
12/11	Wake Forest	W	78-62
12/22	Oregon State	W	90-45
Burger King/Pepsi Classic (Miami, FL)			
12/28	vs. Oklahoma	W	86-69
12/29	vs. Nebraska	W	84-67
1/6	Michigan	W	82-42
1/8	Michigan State	W	89-49
1/13	at Illinois	W	82-64
1/15	Ohio State	W	84-70
1/18	at Drake	W	71-65
1/21	Minnesota	W	97-54
1/27	Indiana	W	77-61
1/29	at Purdue	L	56-67
2/3	at Wisconsin	W	67-57
2/5	at Northwestern	W	63-53
2/10	Purdue	W	66-64
2/12	Illinois	W	82-50
2/17	at Minnesota	W	80-73
2/21	at Ohio State	L	57-66
2/24	at Indiana	W	70-63 (ot)
3/3	Northwestern	W	77-46
3/5	Wisconsin	W	78-52
3/9	at Michigan	W	79-61
3/11	at Michigan State	W	74-63
NCAA Championships - Second Round (Iowa City)			
3/18	Tennessee Tech	W	77-75
NCAA Midwest Regional (Ruston, LA)			
3/23	vs. Stanford	L	74-98

1989-90 (23-6, 15-3 - C. Vivian Stringer)

Date	Opponent	W-L	Score
Amana-Hawkeye Classic (Iowa City)			
11/25	Howard	W	90-57
11/26	Connecticut	W	81-49
11/29	at Nebraska	W	74-55
Louisiana Tech Dial Soap Classic (Ruston, LA)			
12/1	vs. #21 Saint Joseph's	W	76-57
12/2	at #2 Louisiana Tech	L	82-85
12/8	DePaul	W	70-58
12/10	Drake	W	70-58
12/17	at Iowa State	W	75-55
Hilton Head Island Super Shootout (Hilton Head, SC)			
12/28	at #20 South Carolina	L	76-82
12/29	vs. North Carolina	W	106-81
1/5	at Michigan State	L	61-62
1/7	at Michigan	W	65-54
1/12	Illinois	W	85-51
1/14	Purdue	L	63-66
1/19	at Minnesota	W	79-43
1/26	at Indiana	W	63-52
1/28	at Ohio State	W	71-48
2/2	Wisconsin	W	84-52
2/4	Northwestern	L	63-64
2/9	at Illinois	W	59-51
2/11	at Purdue	W	70-67 (ot)
2/16	Minnesota	W	87-58
2/23	Ohio State	W	94-51
2/25	Indiana	W	85-47
3/2	at #13 Northwestern	W	64-43
3/4	at Wisconsin	W	79-60
3/8	Michigan	W	78-47
3/10	Michigan State	W	86-58
NCAA Championships - Second Round (Iowa City)			
3/17	Vanderbilt	L	56-61

1990-91 (21-9, 13-5 - C. Vivian Stringer)

Date	Opponent	W-L	Score
Amana-Hawkeye Classic (Iowa City)			
11/24	UCLA	W	81-52
11/25	#19 Louisiana State	W	73-65
11/29	at #23 Connecticut	W	58-41
12/1	at #17 Penn State	L	62-82
12/4	at Drake	W	74-49
12/8	at DePaul	W	66-52
12/16	Nebraska	W	80-46
12/30	at #16 Washington	L	61-71
1/2	at Wisconsin	L	67-78
Big Ten - SEC Challenge (Iowa City)			
1/5	vs. #9 Georgia	L	51-62
1/11	Illinois	W	63-47
1/13	#8 Purdue	L	75-84 (ot)
1/18	at Indiana	L	59-74
1/20	at Ohio State	W	88-68
1/25	Minnesota	W	70-51
2/1	Michigan State	L	54-64
2/3	Michigan	W	79-60
2/5	at #18 Northwestern	W	64-60
2/8	at #4 Purdue	W	56-53
2/10	at Illinois	W	63-43
2/15	Ohio State	W	70-47
2/17	Indiana	W	86-55
2/22	at Minnesota	W	70-46
2/25	Louisiana Tech	W	72-57
3/1	at Michigan	W	76-64
3/3	at Michigan State	L	48-49
3/7	#20 Northwestern	W	67-58
3/9	Wisconsin	W	85-76 (ot)
NCAA Championships - First Round (Missoula, MT)			
3/13	at Montana	W	64-53
NCAA Championships - Second Round (Seattle, WA)			
3/16	at #12 Washington	L	53-70

1991-92 (25-4, 16-2 - C. Vivian Stringer)

Date	Opponent	W-L	Score
11/23	at Kentucky	W	77-68
11/27	Iowa State	W	70-58
Amana-Hawkeye Classic (Iowa City)			
11/30	Ohio University	W	97-52
12/1	#21 Washington	W	58-39
Mid-America Classic (Columbia, MO)			
12/6	vs. Wright State	W	87-41
12/7	at Missouri	W	89-62
12/11	at Nebraska	W	64-59
SEC-Big Ten Challenge (Iowa City)			
12/28	#4 Vanderbilt	L	65-95
1/3	#6 Penn State	W	61-53
1/10	Minnesota	W	85-68
1/13	at Louisiana Tech	W	61-57
1/17	Indiana	W	80-71
1/19	Ohio State	W	73-56
1/24	at Michigan State	W	71-64
1/26	at Michigan	W	73-61
1/31	Illinois	W	68-42
2/2	#10 Purdue	W	65-64
2/7	at Wisconsin	L	58-74
2/9	at Northwestern	W	90-72
2/14	at Ohio State	W	68-59
2/16	at Indiana	W	59-57
2/21	Michigan	W	81-45
2/23	Michigan State	W	70-47
2/28	at #14 Purdue	L	64-72
3/1	at Illinois	W	56-36
3/4	Northwestern	W	73-65
3/8	#23 Wisconsin	W	63-36
3/12	at Minnesota	W	65-47
NCAA Championships - Second Round (Iowa City)			
3/22	#10 Missouri State	L	60-61 (ot)

1992-93 (27-4, 16-2 - C. Vivian Stringer)

Date	Opponent	W-L	Score
12/4	at Pittsburgh	W	70-59
12/6	at #4 Maryland	W	53-50
Amana-Hawkeye Classic (Iowa City)			
12/11	West Virginia	W	74-44
12/11	Charlotte	W	60-38
12/20	Drake	W	90-44
FIU Sun and Fun Classic (Miami, FL)			
1/2	vs. Bucknell	W	97-39
1/3	vs. #10 Colorado	L	70-72
1/4	vs. Eastern Kentucky	W	67-63
1/8	Wisconsin	W	65-39
1/10	at Minnesota	W	75-47
1/15	at Illinois	W	65-57
1/17	at Northwestern	W	60-55
1/22	#23 Indiana	W	79-50
1/26	#24 Northern Illinois	W	92-59
1/29	at Michigan	W	84-54
1/31	at Michigan State	W	75-55
2/5	#6 Ohio State	W	79-62
2/7	#4 Penn State	W	84-59
2/12	Northwestern	W	68-62
2/14	Illinois	W	77-58
2/19	at Purdue	W	63-55
2/21	at Indiana	W	68-46
2/26	Michigan State	W	76-46
2/28	Michigan	W	71-34
3/5	at #8 Penn State	L	64-70
3/7	at #4 Ohio State	L	60-72
3/12	Minnesota	W	83-59
NCAA Championships - Second Round (Norfolk, VA)			
3/17	at Old Dominion	W	82-56
NCAA Midwest Regional (Iowa City)			
3/25	#7 Auburn	W	63-50
3/27	#2 Tennessee	W	72-56
NCAA Women's Final Four (Atlanta, GA)			
4/3	vs. #4 Ohio State	L	72-73 (ot)
1993-94 (21-7, 13-5 - C. Vivian Stringer)			
Date	Opponent	W-L	Score
Prairie Lights Hawkeye Classic (Iowa City)			
11/28	#4 Louisiana Tech	W	70-66
12/1	at Drake	W	73-64
12/5	#20 Missouri State	W	67-55
12/19	at James Madison	W	72-44
12/21	at West Virginia	W	69-57
USC Christmas Tournament (Los Angeles, CA)			
12/29	vs. Houston	W	59-44
12/30	at #9 Southern California	W	50-49
1/5	Minnesota	W	69-59
1/7	at Wisconsin	W	74-67
1/14	Illinois	W	53-37
1/16	#18 Northwestern	W	67-59
1/21	at Indiana	L	58-82
1/25	at Northern Illinois	L	56-59
1/28	Michigan	W	78-56
1/30	Michigan State	W	54-46
2/4	at #22 Ohio State	W	64-61
2/6	at #1 Penn State	L	61-63
2/11	at Northwestern	L	47-55
2/13	at Illinois	W	55-52
2/18	#9 Purdue	W	62-48
2/20	Indiana	L	59-63
2/25	at Michigan State	W	63-56
2/27	at Michigan	W	65-55
3/4	#2 Penn State	W	78-68
3/6	Ohio State	W	59-57
3/11	at Minnesota	L	58-64
NCAA Championships - First Round (Iowa City)			
3/16	Mount St. Mary's	W	70-47
NCAA Championships - Second Round (Iowa City)			
3/20	#13 Alabama	L	78-84

**1994-95****(11-17, 6-10 - C. Vivian Stringer)**

Date	Opponent	W-L	Score
Prairie Lights Hawkeye Classic (Iowa City)			
11/26	James Madison	W	60-30
11/27	#20 Southern California	W	65-55
11/30	at Missouri State	L	48-60

Stephen F. Austin Dial Classic (Nacogdoches, TX)

12/2	vs. Florida Atlantic	W	67-42
12/3	at Stephen F. Austin	L	70-79 (ot)
12/8	Creighton	L	53-63

Stanford Cardinal Classic (Stanford, CA)

12/17	vs. NW Louisiana St.	L	53-54
12/18	vs. St. Mary's (Calif.)	W	73-48
12/20	at UC Santa Barbara	L	48-61
12/28	Illinois	W	59-51
12/30	Michigan	W	53-36
1/6	at Wisconsin	L	62-72
1/8	at #13 Western Kentucky	L	43-79
1/13	at #22 Purdue	L	45-63
1/15	at Michigan State	L	70-71 (2 ot)
1/20	Indiana	W	60-55
1/22	Northwestern	L	57-58
1/29	at Minnesota	L	56-70
2/3	Ohio State	W	67-61
2/5	at Indiana	L	49-57
2/10	Michigan State	L	55-62
2/12	#17 Purdue	L	55-62
2/17	at #11 Penn State	L	62-73
2/19	#24 Wisconsin	L	55-62
2/24	at Michigan	W	71-43
2/26	at Illinois	W	69-61

Big Ten Tournament (Indianapolis, IN)

3/3	Minnesota	W	57-44
3/4	#8 Penn State	L	62-69

1995-96**(27-4, 15-1 - Angie Lee)**

Date	Opponent	W-L	Score
Prairie Lights Hawkeye Classic (Iowa City)			
11/24	Stephen F. Austin	W	64-58
11/25	UC Santa Barbara	W	68-57
11/29	at Creighton	W	68-41

Kansas Dial Classic (Lawrence, KS)

12/2	vs. Saint Joseph's	W	66-49
12/3	at #13 Kansas	W	65-58 (ot)
12/7	Drake	W	67-44

Carolinas Holiday Beach Classic (Myrtle Beach, SC)

12/19	vs. Appalachian State	W	68-66
12/20	vs. #10 Georgia	L	52-79
12/21	vs. #16 North Carolina	W	73-64
12/27	at Illinois	W	73-64
12/29	at Michigan	W	69-53
1/5	#17 Wisconsin	W	68-48
1/7	Western Kentucky	W	68-54
1/12	#18 Purdue	W	68-57
1/14	Michigan State	W	75-56
1/19	at Indiana	W	64-56
1/21	at #17 Northwestern	W	64-51
1/28	Minnesota	W	94-51
2/2	at Ohio State	W	82-75
2/4	Indiana	W	77-51
2/9	at Michigan State	W	71-65
2/11	at Purdue	L	42-62
2/16	#9 Penn State	W	81-69
2/18	at #11 Wisconsin	W	67-63
2/23	Michigan	W	74-52
2/25	Illinois	W	73-55

Big Ten Tournament (Indianapolis, IN)

3/1	Illinois	W	74-56
3/2	#18 Purdue	L	68-76

NCAA Championships - First Round (Iowa City)

3/14	Butler	W	72-67
------	--------	---	-------

NCAA Championships - Second Round (Iowa City)

3/16	DePaul	W	72-71
------	--------	---	-------

NCAA Midwest Regional - Semifinal (Rosemont, IL)

3/21	vs. #12 Vanderbilt	L	63-74
------	--------------------	---	-------

1996-97**(18-12, 9-7 - Angie Lee)**

Date	Opponent	W-L	Score
11/15	Illinois State	W	66-41
11/17	#20 Notre Dame	L	50-61
11/19	Iowa State	W	64-53

Kona Women's Basketball Invitational (Kailua-Kona, HI)

12/6	vs. Boise State	W	89-34
12/7	vs. Pacific	W	80-60
12/8	vs. Nebraska	L	67-73

Big Ten-SEC Challenge (Gainesville, FL)

12/13	at Florida	L	58-68
12/21	at Drake	L	59-80
12/28	at Minnesota	W	61-48
12/30	at Ohio State	W	69-59
1/2	at #14 W. Kentucky	W	61-48
1/5	#13 Wisconsin	L	63-69
1/10	at Northwestern	W	73-61
1/12	at Purdue	L	52-62
1/21	Penn State	L	60-61
1/24	at Indiana	W	78-58
1/26	Michigan	L	63-75
1/31	at #25 Illinois	L	75-83
2/2	#23 Michigan State	W	82-62
2/7	Purdue	L	48-53
2/9	Northwestern	W	80-56
2/14	at #16 Wisconsin	L	56-59
2/16	at Penn State	W	66-63
2/21	Ohio State	W	80-59
2/23	Minnesota	W	78-42

Big Ten Tournament (Indianapolis, IN)

2/28	Northwestern	W	78-68
3/1	Indiana	W	87-53
3/2	#18 Illinois	W	63-56

NCAA Championships - First Round (Storrs, CT)

3/14	vs. North Carolina State	W	56-50
------	--------------------------	---	-------

NCAA Championships - Second Round (Storrs, CT)

3/16	at #1 Connecticut	L	53-72
------	-------------------	---	-------

1997-98**(18-11, 13-3 - Angie Lee)**

Date	Opponent	W-L	Score
11/16	Drake	W	66-63 (ot)

Reebok Classic (Boston, MA)

11/23	vs. Arkansas	L	57-83
11/25	vs. #6 Connecticut	L	55-65

Prairie Lights Classic (Iowa City)

11/29	CS Northridge	W	67-56
11/30	Washington	L	62-63

Central Fidelity Invite (Richmond, VA)

12/6	vs. #4 Louisiana Tech	L	58-83
12/7	at Richmond	W	78-66
12/13	Iowa State	L	57-74

Honda Elite Four Classic (Orlando, FL)

12/21	vs. #8 Vanderbilt	L	54-60
12/28	Minnesota	W	91-55
12/30	Ohio State	W	66-57
1/2	at Penn State	W	78-69
1/9	Northwestern	W	65-58
1/11	#23 Purdue	L	66-75 (ot)
1/20	at Wisconsin	W	66-63
1/23	Indiana	W	68-61
1/25	at Michigan	L	65-69 (ot)
1/30	#8 Illinois	W	82-71
2/1	at Michigan State	L	62-66
2/6	at Purdue	W	73-67
2/8	at Northwestern	W	79-72
2/13	#19 Wisconsin	W	87-76
2/15	Penn State	W	73-49
2/20	at Ohio State	W	74-71
2/22	at Minnesota	W	71-59

Big Ten Tournament (Indianapolis, IN)

2/28	Ohio State	W	72-54
3/1	#25 Purdue	L	60-61

NCAA Championships - First Round (Iowa City)

3/13	Massachusetts	W	77-59
------	---------------	---	-------

NCAA Championships - Second Round (Iowa City)

3/15	Kansas	L	58-62
------	--------	---	-------

1998-99**(12-15, 7-9 - Angie Lee)**

Date	Opponent	W-L	Score
11/15	at Washington	L	76-84
11/17	#21 Iowa State	L	65-81
11/20	Weber State	W	77-57
11/22	Western Kentucky	L	65-68

Prairie Lights Classic (Iowa City)

11/27	Missouri	W	75-68
11/28	Princeton	W	59-44

Syracuse Carrier Classic (Syracuse, NY)

12/4	vs. Kent State	W	62-58
12/5	at Syracuse	W	70-64
12/8	at Drake	L	73-86
12/20	at Auburn	L	55-78
12/28	Illinois	W	89-86
1/3	at Wisconsin	L	72-79
1/5	at Minnesota	L	58-66
1/8	Indiana	W	77-76
1/10	#3 Purdue	L	69-71 (ot)
1/15	at #20 Penn State	L	60-66
1/17	at Michigan State	L	64-70
1/22	Michigan	L	67-86
1/29	Michigan State	L	69-81
1/31	#21 Penn State	L	64-88
2/5	at Ohio State	L	66-70
2/7	at Indiana	W	73-69
2/12	Minnesota	W	79-62
2/14	Northwestern	W	86-69
2/19	at Michigan	W	78-75
2/21	at Illinois	L	73-86

Big Ten Tournament (Indianapolis, IN)

2/28	vs. Northwestern	L	71-75
------	------------------	---	-------

1999-00**(9-18, 6-10 - Angie Lee)**

Date	Opponent	W-L	Score
11/19	at Marquette	L	64-69
11/21	#1 Connecticut	L	45-73

Gazette Hawkeye Challenge (Iowa City)

11/27	Bradley	W	92-49
11/28	Syracuse	W	76-73
12/2	at Utah	L	61-70
12/4	at Weber State	W	73-55
12/11	at #9 Iowa State	L	69-79
12/18	#8 Auburn	L	55-91
12/20	Drake	L	59-84
12/30	at #8 Penn State	L	63-80
1/2	Indiana	W	82-68
1/7	at #15 Illinois	L	60-86
1/9	at Northwestern	L	52-53
1/13	Minnesota	W	80-51
1/16	#6 Penn State	L	64-78
1/20	Michigan State	L	77-82
1/23	at #7 Michigan	L	78-82
1/27	Wisconsin	W	66-62
1/30	at Arkansas	L	65-72
2/3	at Indiana	L	67-70
2/6	at Michigan State	L	64-74
2/13	#25 Illinois	W	80-73
2/17	Ohio State	W	68-60
2/20	at Minnesota	W	77-53
2/24	#7 Michigan	L	61-78
2/27	at #21 Purdue	L	59-73

Big Ten Tournament (Indianapolis, IN)

3/2	vs. Northwestern	L	59-68
-----	------------------	---	-------

2000-01**(21-10, 12-4 - Lisa Bluder)**

Date	Opponent	W-L	Score
11/17	Marquette	W	70-57
11/19	Utah	L	42-66
11/22	#8 Iowa State	L	76-86

Gazette Hawkeye Challenge (Iowa City)

11/25	Western Illinois	W	99-54
11/26	Nevada	W	73-59
12/1	at Mount St. Mary's	W	89-63
12/3	at George Washington	L	64-78
12/7	at #18 Missouri State	L	87-101



12/10	Colorado	W	92-66
12/16	at Drake	L	58-73
12/28	Northwestern	W	95-61
12/31	at Wisconsin	L	91-94
1/4	at #8 Purdue	L	58-73
1/7	Michigan	W	79-58
1/14	Wisconsin	W	74-68
1/17	at Ohio State	L	52-79
1/21	#13 Penn State	W	79-64
1/25	at Northwestern	W	92-52
2/1	at Michigan State	W	71-56
2/4	Indiana	W	83-56
2/8	#5 Purdue	W	96-87
2/11	at Minnesota	W	82-71
2/15	at Michigan	L	78-80
2/18	Ohio State	W	74-59
2/22	Michigan State	W	50-47
2/25	at Illinois	W	75-64

Big Ten Tournament (Indianapolis, IN)

3/2	vs. Indiana	W	81-76
3/3	vs. Illinois	W	86-79
3/4	vs. #7 Purdue	W	75-70

NCAA Championships - First Round (Salt Lake City, UT)

3/17	vs. Oregon	W	89-82 (ot)
------	------------	---	------------

NCAA Championships - Second Round (Salt Lake City, UT)

3/19	at #17 Utah	L	69-78
------	-------------	---	-------

2001-02

(18-11, 10-6 - Lisa Bluder)

Date	Opponent	W-L	Score
------	----------	-----	-------

Great Alaska Shootout (Anchorage, AK)

11/20	vs. Gonzaga	W	69-54
11/21	vs. Marquette	W	90-72
11/25	Drake	L	72-75 (ot)
11/27	Missouri State	W	84-64
11/30	at Denver	W	84-72
12/1	at #11 Colorado	L	83-92

Gazette Hawkeye Challenge (Iowa City)

12/7	Texas-Pan American	W	86-38
12/8	Kent State	W	76-65
12/12	at #5 Iowa State	L	64-82
12/15	Creighton	W	86-43
12/22	at Northwestern	W	74-47
12/30	#14 Wisconsin	L	61-68
1/3	at Ohio State	L	63-82
1/6	#9 Purdue	W	90-75
1/10	Northwestern	W	82-68
1/13	at Indiana	W	73-65
1/20	Ohio State	W	79-65
1/24	Michigan State	W	75-55
1/27	at #11 Purdue	L	68-82
1/31	at Michigan	L	74-82
2/3	#24 Minnesota	L	83-94
2/7	at #16 Wisconsin	W	76-64
2/10	at Penn State	W	96-81
2/14	Michigan	L	80-91
2/20	at Michigan State	W	69-59
2/24	Illinois	W	79-71

Big Ten Tournament (Indianapolis, IN)

3/1	vs. Indiana	L	76-78 (ot)
-----	-------------	---	------------

NCAA Championships - First Round (Storrs, CT)

3/16	vs. Virginia	W	69-62
------	--------------	---	-------

NCAA Championships - Second Round (Storrs, CT)

3/18	Connecticut	L	48-86
------	-------------	---	-------

2002-03

(18-15, 6-10 - Lisa Bluder)

Date	Opponent	W-L	Score
------	----------	-----	-------

KCRG TV-9 Hawkeye Challenge (Iowa City)

11/23	IUPUI	W	84-75 (ot)
11/24	Charlotte	W	85-70
11/26	Northern Iowa	W	98-68

LMU Thanksgiving Classic (Los Angeles, CA)

11/29	vs. NC State	L	66-69 (ot)
11/30	vs. South Alabama	W	83-62
12/4	Iowa State	W	64-39
12/8	at Creighton	L	82-89
12/12	Denver	W	83-49
12/21	at Drake	W	72-52

12/29	Missouri	W	87-65
-------	----------	---	-------

Big Ten/Big XII Challenge (Manhattan, KS)

1/5	at #4 Kansas State	L	60-103
1/9	at #16 Penn State	L	52-86
1/12	at #9 Minnesota	L	65-94
1/16	Northwestern	W	72-60
1/21	Wisconsin	W	77-60
1/23	at #11 Purdue	L	64-83
1/26	at Ohio State	L	59-74
1/30	Indiana	W	78-62
2/2	Illinois	L	72-82
2/6	at Michigan	W	65-57
2/9	at Illinois	L	58-73
2/13	at Indiana	L	68-89
2/16	#12 Penn State	W	80-75
2/20	#16 Minnesota	L	60-77
2/23	at Wisconsin	W	76-59
2/27	Michigan State	L	58-68
3/2	#12 Purdue	L	68-78

Big Ten Tournament (Indianapolis, IN)

3/6	vs. Northwestern	W	70-58
3/7	vs. #13 Minnesota	W	80-77
3/9	vs. #12 Purdue	L	57-84

WNIT - First Round (Iowa City)

3/20	Saint Louis	W	93-64
------	-------------	---	-------

WNIT - Second Round (Iowa City)

3/23	Marquette	W	76-73
------	-----------	---	-------

WNIT - Quarterfinals (Iowa City)

3/25	Creighton	L	64-70
------	-----------	---	-------

2003-04

(16-13, 10-6 - Lisa Bluder)

Date	Opponent	W-L	Score
------	----------	-----	-------

KCRG TV-9 Hawkeye Challenge (Iowa City)

11/21	Butler	W	83-60
11/22	Houston	L	64-70

FIU Thanksgiving Classic (Miami, FL)

11/28	vs. Saint Joseph's	W	62-58
11/29	at Florida International	W	93-86
12/3	at Iowa State	L	94-101 (2ot)
12/5	at Marquette	W	65-62
12/8	at Northern Iowa	W	76-67
12/12	#11 Kansas State	L	60-82
12/21	Drake	W	79-65
12/28	Creighton	L	72-84 (ot)
12/30	at Missouri	L	65-75
1/2	Illinois	W	91-73
1/8	at #8 Penn State	L	64-92
1/11	at #6 Minnesota	L	61-75
1/15	Indiana	W	72-65
1/18	Wisconsin	W	66-46
1/25	Michigan	W	69-58
1/29	at Northwestern	W	76-61
2/1	at #18 Michigan State	W	78-67
2/5	Ohio State	L	82-93
2/10	#5 Purdue	L	79-90
2/12	at Wisconsin	W	87-82 (ot)
2/15	at Indiana	W	78-69
2/19	#11 Minnesota	W	81-61
2/22	#7 Penn State	L	58-70
2/26	at #4 Purdue	L	55-84
2/29	at Illinois	W	89-64

Big Ten Tournament (Indianapolis, IN)

3/5	vs. #24 Michigan State	L	54-81
-----	------------------------	---	-------

NCAA Championships - First Round (Blacksburg, VA)

3/21	at Virginia Tech	L	76-89
------	------------------	---	-------

2004-05

(23-10, 8-8 - Lisa Bluder)

Date	Opponent	W-L	Score
------	----------	-----	-------

KCRG-TV9 Hawkeye Challenge (Iowa City)

11/19	Southern Illinois	W	66-50
11/20	Missouri	W	75-54

Junkanoo Jam (Freeport, Bahamas)

11/26	vs. Florida	W	65-65
11/27	vs. #21 Oklahoma	W	54-47
12/1	Iowa State	W	89-80
12/5	Northern Iowa	W	77-50
12/8	Marquette	W	78-72

12/10	at Creighton	W	91-82 (ot)
12/18	at Drake	W	80-69
12/21	Western Illinois	W	76-69
12/28	at UW-Milwaukee	W	59-51
12/30	Indiana	W	62-51
1/2	at Illinois	W	72-58
1/6	Penn State	L	71-77
1/9	at #6 Michigan State	L	56-68
1/13	at #5 Ohio State	L	57-80
1/16	Northwestern	W	81-76
1/23	at #23 Purdue	L	75-79
1/27	Michigan	W	71-63
2/3	at #14 Minnesota	L	50-81
2/6	Wisconsin	L	78-88
2/10	at Northwestern	W	60-40
2/13	#2 Ohio State	L	60-67
2/17	#9 Michigan State	L	60-67
2/19	at Michigan	W	78-59
2/24	Illinois	W	87-63
2/27	at Indiana	W	56-53

Big Ten Tournament (Indianapolis, IN)

3/3	vs. Michigan	W	70-42
3/4	vs. #23 Penn State	L	66-68

WNIT - First Round (Iowa City)

3/18	Creighton	W	67-52
------	-----------	---	-------

WNIT - Second Round (Lincoln, NE)

3/21	at Nebraska	W	71-67
------	-------------	---	-------

WNIT - Quarterfinals (Cedar Rapids, IA)

3/24	vs. Arkansas State	W	66-52
------	--------------------	---	-------

WNIT - Semifinals (Springfield, MO)

3/28	at SW Missouri State	L	80-89
------	----------------------	---	-------

2005-06

(17-12, 10-6 - Lisa Bluder)

Date	Opponent	W-L	Score
------	----------	-----	-------

11/20	UW-Milwaukee	W	82-42
11/22	at Louisiana Tech	L	91-95 (2ot)

Odwalla Classic (San Francisco, CA)

11/25	vs. #22 Oklahoma	L	68-85
11/26	vs. Rider	W	88-41
11/30	UW-Green Bay	W	81-57

KCRG-TV9 Hawkeye Challenge (Iowa City)

12/2	Vermont	W	79-57
12/4	#6 Rutgers	L	51-57
12/8	at Iowa State	L	61-77
12/18	Drake	W	92-72
12/21	at Northern Iowa	W	65-54
12/23	Creighton	W	74-64
12/29	at Indiana	L	53-65
1/1	Illinois	W	84-65
1/5	at Michigan	W	77-63
1/9	#9 Michigan State	W	75-64
1/12	#8 Ohio State	L	62-72
1/15	at Northwestern	W	80-48
1/19	at Wisconsin	W	68-59
1/22	#12 Minnesota	L	68-80
1/26	at Penn State	L	61-72
2/2	#8 Purdue	W	77-71 (ot)
2/9	Northwestern	W	76-61
2/12	at #7 Ohio State	L	77-88
2/16	at #14 Michigan State	L	71-73
2/19	Michigan	W	67-55
2/23	at Illinois	W	71-60
2/26	Indiana	W	78-70

Big Ten Tournament (Indianapolis, IN)

3/3	vs. #16 Michigan State	L	58-79
-----	------------------------	---	-------

NCAA Championships - First Round (Denver, CO)

3/18	vs. #20 BYU	L	62-67
------	-------------	---	-------

2006-07

(14-16, 6-10 - Lisa Bluder)

Date	Opponent	W-L	Score
------	----------	-----	-------

WBCA Classic (Kansas City, MO)

11/11	vs. Missouri State	W	79-70
11/12	vs. Kansas	W	63-49
11/15	Indiana State	W	88-83

KCRG-TV9 Hawkeye Challenge (Iowa City)

11/17	Quinnipiac	W	93-77
11/18	Florida International	W	72-62



11/21	Louisiana Tech	L	59-77
11/26	at Creighton	W	75-60
11/30	Iowa State	L	74-80
12/3	Samford	W	66-60
12/7	at UW-Green Bay	L	43-67
12/16	at Rutgers	L	53-70
12/19	Northern Iowa	L	62-83
12/22	at Drake	W	77-70
12/28	at Minnesota	W	58-56
12/31	#7 Ohio State	L	67-73
1/2	#10 Purdue	L	58-68
1/7	at Northwestern	W	63-61
1/11	at Indiana	W	71-67
1/14	#20 Michigan State	L	63-83
1/21	at #21 Michigan State	L	57-67
1/25	Minnesota	L	78-80 (ot)
1/28	at Penn State	L	71-78
2/4	at #5 Ohio State	L	49-85
2/8	Michigan	W	66-49
2/11	at Wisconsin	L	73-84
2/15	Illinois	L	69-74
2/18	Penn State	W	79-72
2/22	at #15 Purdue	L	52-76
2/25	Wisconsin	W	103-93
Big Ten Tournament (Indianapolis, IN)			
3/1	vs. Indiana	L	53-67

2007-08**(21-11, 13-5 - Lisa Bluder)**

Date	Opponent	W-L	Score
11/11	Dartmouth	W	61-43
11/13	Drake	W	62-50
11/18	at Northern Iowa	W	77-67

Caribbean Challenge (Cancun, Mexico)

11/22	vs. Mississippi State	W	60-54
11/23	vs. #13 Arizona State	L	58-60
11/28	Georgia Tech	L	57-76
12/2	Detroit	W	65-42
12/5	at Iowa State	L	44-58

KCRG-TV9 Hawkeye Challenge (Iowa City)

12/8	Northern Illinois	W	87-43
12/9	Wyoming	L	50-54
12/22	Western Illinois	W	70-49
12/28	Penn State	W	67-58
12/30	at Michigan	L	46-63
1/3	at Minnesota	W	68-66 (ot)
1/6	#20 Ohio State	L	65-73
1/10	at Michigan State	L	65-73
1/13	Wisconsin	W	78-74 (ot)
1/21	at Illinois	W	60-58
1/24	Purdue	W	69-53
1/27	Michigan	W	66-61
1/31	at Northwestern	W	70-55
2/3	Indiana	W	81-65
2/7	Michigan State	W	82-64
2/10	at Penn State	W	73-65
2/14	at Purdue	L	46-59
2/17	Minnesota	W	72-69
2/21	at #20 Ohio State	L	56-69
2/28	Northwestern	W	68-42
3/2	at Wisconsin	W	87-78

Big Ten Tournament (Indianapolis, IN)

3/7	vs. Michigan	W	58-37
3/8	vs. Purdue	L	73-80

NCAA Championships - First Round (Norfolk, VA)

3/23	vs. Georgia	L	61-67
------	-------------	---	-------

2008-09**(21-11, 13-5 - Lisa Bluder)**

Date	Opponent	W-L	Score
11/16	Texas State	W	87-45
11/18	at Kansas	L	55-76

KCRG-TV9 Hawkeye Challenge (Iowa City)

11/22	Boston University	W	83-58
11/23	Providence	W	64-46

Paradise Jam (US Virgin Islands)

11/27	vs. Texas Tech	W	56-48
11/28	vs. South Florida	L	79-82 (ot)
11/29	vs. #3 California	L	43-76

12/4	at #12 Duke	L	47-71
12/7	#22 Iowa State	W	66-46
12/11	Northern Iowa	W	72-46
12/20	at Drake	W	71-53
12/22	at Wisconsin	W	73-63
12/28	Purdue	L	60-69
1/4	at Indiana	L	54-76
1/8	at Purdue	L	49-60
1/11	Minnesota	W	74-57
1/15	at Illinois	W	72-62
1/18	Northwestern	W	74-46
1/26	Michigan	W	77-69
1/29	at Michigan State	L	56-68
2/1	Penn State	W	97-89 (3ot)
2/5	Indiana	W	69-67
2/8	at Minnesota	L	58-64
2/12	#13 Ohio State	W	85-75
2/15	at Penn State	W	63-57
2/19	Wisconsin	W	72-65
2/22	at Michigan	W	68-64
2/26	Illinois	W	69-56
3/1	at Northwestern	W	86-79

Big Ten Tournament (Indianapolis, IN)

3/6	vs. Minnesota	W	79-64
3/7	vs. #12 Ohio State	L	56-72

NCAA Championships - First Round (Iowa City, IA)

3/22	Georgia Tech	L	62-76
------	--------------	---	-------

2009-10**(20-14, 10-8 - Lisa Bluder)**

Date	Opponent	W-L	Score
KCRG-TV9 Hawkeye Challenge (Iowa City)			

11/14	Santa Clara	W	67-51
11/15	Illinois State	W	75-67
11/18	#19 Kansas	L	55-66
11/22	at Northern Iowa	W	81-70
11/24	William & Mary	W	78-54

Nugget Classic (Reno, NV)

11/27	vs. West Virginia	L	66-69
11/28	vs. Columbia	W	72-69
12/2	Boston College	L	67-72
12/6	Michigan	L	51-54
12/10	at Iowa State	L	66-85
12/20	Drake	W	73-61
12/22	South Dakota State	W	82-69
12/28	at Penn State	L	73-77 (ot)
12/31	Wisconsin	W	61-51
1/3	at Minnesota	L	69-72 (ot)
1/7	at Michigan	L	46-63
1/14	Penn State	L	62-68
1/17	at Purdue	L	59-81
1/21	at Illinois	W	74-65
1/24	Northwestern	W	78-69
1/31	Purdue	W	70-50
2/4	at #8 Ohio State	L	82-86
2/7	Michigan State	W	77-66
2/11	at Indiana	W	71-67
2/14	Illinois	W	77-67
2/18	Minnesota	W	75-54
2/21	at Northwestern	L	66-72
2/25	Indiana	W	76-64
2/28	at Wisconsin	W	68-60 (ot)

Big Ten Tournament (Indianapolis, IN)

3/5	vs. Penn State	W	82-75
3/6	vs. #23 Michigan State	W	59-54
3/7	vs. #10 Ohio State	L	64-66

NCAA Championships - First Round (Stanford, CA)

3/20	vs. Rutgers	W	70-63
3/22	at #2 Stanford	L	67-96

2010-11**(22-9, 10-6 - Lisa Bluder)**

Date	Opponent	W-L	Score
Islander Tip-Off Tournament (Corpus Christi, TX)			

11/12	vs. Southern	W	76-52
11/13	vs. Arkansas State	W	50-47
11/16	Bradley	W	91-53

KCRG-TV9 Hawkeye Challenge (Iowa City)

11/20	Northeastern	W	87-59
-------	--------------	---	-------

11/21	Central Michigan	W	90-79
-------	------------------	---	-------

Caribbean Challenge (Cancun, Mexico)

11/25	James Madison	W	67-61
11/26	Virginia Tech	W	72-43
12/2/10	at #14 North Carolina	L	67-79
12/5/10	Kansas State	W	68-62
12/9	#15 Iowa State	W	62-40
12/18	at South Dakota State	W	65-54
12/20	at Drake	W	75-71
12/22	Northern Iowa	W	75-64
12/30	at Penn State	L	59-68
1/2/11	Michigan	L	53-60
1/5	at Minnesota	W	63-57
1/8	#20 Ohio State	W	89-76
1/13	at #9 Michigan State	L	60-63
1/16	Indiana	W	71-51
1/24	at #25 Ohio State	L	67-81
1/27	#10 Michigan State	W	66-64
1/30	at Illinois	W	80-69
2/3	at Purdue	L	41-30
2/6	Penn State	L	75-82
2/10	Minnesota	W	64-62
2/13	at Northwestern	W	86-75
2/16	Wisconsin	W	59-44
2/24	Illinois	W	83-64
2/27	at Indiana	W	93-79

Big Ten Tournament (Indianapolis, IN)

3/4	vs. Ohio State	L	61-71
-----	----------------	---	-------

NCAA Championships - First Round (Spokane, WA)

3/19	at Gonzaga	L	86-92
------	------------	---	-------

2011-12**(19-12, 11-5 - Lisa Bluder)**

Date	Opponent	W-L	Score
KCRG-TV9 Hawkeye Challenge (Iowa City)			

11/12	Harvard	W	90-81
11/13	UNLV	L	59-69
11/16	Albany	W	82-60
11/19	at Northern Iowa	W	78-74

Junkanoo Jam (Freeport, Bahamas)

11/25	vs. St. John's	W	60-52
11/26	vs. Texas A&M	L	58-74
11/30	Virginia Tech	W	58-47
12/3	at Kansas State	L	78-81 (ot)
12/7	at Iowa State	L	54-62
12/9	Western Illinois	W	98-45
12/17	at Bradley	L	88-96
12/20	Drake	W	71-46
12/22	Mississippi Valley State	W	86-80
12/30	Northwestern	W	86-55
1/2	at Ohio State	L	71-84
1/5	Illinois	W	69-62 (ot)
1/8	Nebraska	L	72-77
1/15	at Purdue	L	55-57
1/19	Wisconsin	W	69-57
1/22	at Penn State	L	52-68
1/26	at Nebraska	L	53-60
1/28	Purdue	W	59-42
2/2	at Wisconsin	W	85-79 (ot)
2/5	at Indiana	W	83-64
2/9	Minnesota	W	75-58
2/12	Michigan State	W	74-57
2/16	at Michigan	W	58-57
2/23	at Northwestern	W	70-63
2/26	Michigan	W	79-71

Big Ten Tournament (Indianapolis, IN)

3/2	at Nebraska	L	68-80
-----	-------------	---	-------

NCAA Championships - First Round (South Bend, IN)

3/18	vs. California	L	74-84
------	----------------	---	-------

**Scoring**

Year	Player	Pts.	Avg.
74-75	Kathy Peters	203	9.7
75-76	Emma Williams	351	13.0
76-77	Cindy Haugejorde	364	18.2
77-78	Cindy Haugejorde	484	21.0
78-79	Cindy Haugejorde	539	18.6
79-80	Cindy Haugejorde	672	23.2
80-81	Kim Howard	398	15.9
81-82	Lisa Anderson	330	13.2
82-83	Robin Anderson	350	12.9
83-84	Lisa Becker	416	15.4
84-85	Lisa Long	368	13.1
85-86	Michelle Edwards	368	12.7
86-87	Michelle Edwards	564	18.2
87-88	Michelle Edwards	621	20.0
88-89	Shanda Berry	497	16.6
89-90	Franthea Price	614	21.2
90-91	Toni Foster	475	15.8
91-92	Toni Foster	448	15.5
92-93	Toni Foster	487	15.7
93-94	Necole Tunsil	477	17.0
94-95	Tia Jackson	357	13.7
95-96	Tiffany Gooden	481	14.1
96-97	Angela Hamblin	318	13.3
97-98	Tangela Smith	577	19.9
98-99	Amy Herrig	504	18.7
99-00	Lindsey Meder	516	19.1
00-01	Lindsey Meder	523	16.9
01-02	Lindsey Meder	491	16.9
02-03	Kristi Faulkner	539	16.3
03-04	Jamie Cavey	487	16.8
04-05	Crystal Smith	556	16.8
05-06	Crystal Smith	499	17.2
06-07	Kristi Smith	402	13.4
07-08	Kristi Smith	425	13.3
08-09	Kristi Smith	422	13.2
09-10	Kachine Alexander	432	16.0
10-11	Jaime Printy	520	16.8
11-12	Jaime Printy	388	16.9

Rebounding

Year	Player	Reb.	Avg.
74-75	Margie Rubow	135	6.4
75-76	Jenni Mayer	196	9.3
76-77	Cindy Haugejorde	237	11.9
77-78	Cindy Haugejorde	300	13.0
78-79	Cindy Haugejorde	235	8.1
79-80	Cindy Haugejorde	295	10.2
80-81	Kim Howard	168	6.7
81-82	Kim Howard	169	6.8
82-83	Donna Freitag	183	6.8
83-84	Lynn Kennedy	189	7.6
84-85	Lisa Long	267	9.5
85-86	Lisa Long	200	8.3
86-87	Lisa Long	282	9.1
87-88	Shanda Berry	263	8.5
88-89	Shanda Berry	276	9.2
89-90	Franthea Price	207	7.1
90-91	Toni Foster	247	8.2
91-92	Toni Foster	243	8.4
92-93	Toni Foster	254	8.2
93-94	Virgie Dillingham	202	7.2
94-95	Tangela Smith	136	7.5
95-96	Tangela Smith	218	7.0
96-97	Angela Hamblin	163	6.8
97-98	Tangela Smith	244	8.4
98-99	Amy Herrig	306	11.3
99-00	Randi Peterson	220	8.1
00-01	Randi Peterson	273	8.8
01-02	Jerica Watson	264	9.4
02-03	Jennie Lillis	239	7.2
03-04	Jennie Lillis	180	6.2
04-05	Krista VandeVenter	252	7.6
05-06	Krista VandeVenter	237	8.2
06-07	Jenee Graham	234	7.8
07-08	Johanna Solverson	162	5.1
08-09	Kachine Alexander	282	8.8
09-10	Kachine Alexander	281	10.4
10-11	Kachine Alexander	295	9.5
11-12	Samantha Logic	220	7.1

Assists

Year	Player	Ast.	Avg.
74-75	Emma Williams	17	.85
75-76	Shirley Vargason	40	1.5
76-77	Shirley Vargason	48	1.8
77-78	Cindy Haugejorde	56	2.4
78-79	Unavailable		

80-81	Unavailable		
79-80	Sue Beckwith	96	3.3
81-82	R. Anderson	66	2.6
82-83	Lisa Anderson	80	2.9
83-84	Lisa Anderson	128	4.7
84-85	Maureen McAlpine	89	3.3
85-86	Michelle Edwards	98	3.3
86-87	Michelle Edwards	123	4.0
87-88	Michelle Edwards	140	4.5
88-89	Jolette Law	132	4.3
89-90	Jolette Law	122	4.2
90-91	Steph Schueler	122	4.2
91-92	Laurie Aaron	123	4.2
92-93	Laurie Aaron	120	3.9
93-94	Arneida Yarbrough	97	3.5
94-95	Karen Clayton	93	3.3
95-96	Karen Clayton	113	4.3
96-97	Nadine Domond	135	4.5
97-98	Nadine Domond	111	3.8
98-99	Cara Consuegra	153	5.8
99-00	Cara Consuegra	138	5.1
00-01	Cara Consuegra	191	6.2
01-02	Kristi Faulkner	95	3.3
02-03	April Calhoun	153	4.6
03-04	Jennie Lillis	92	3.2
04-05	Johanna Solverson	136	4.1
05-06	Crystal Smith	98	3.4
06-07	Kristi Smith	124	4.1
07-08	Johanna Solverson	107	3.3
08-09	Kachine Alexander	121	3.8
09-10	Kachine Alexander	98	3.6
10-11	Kamille Wahlin	117	3.8
11-12	Samantha Logic	136	4.4

Steals

Year	Player	Steals	Avg.
83-84	Lisa Anderson	50	1.9
84-85	Michelle Edwards	36	1.3
85-86	Lynn Kennedy	79	2.7
86-87	Michelle Edwards	70	2.3
87-88	Michelle Edwards	89	2.9
88-89	Franthea Price	95	3.0
89-90	Franthea Price	84	2.9
90-91	Steph Schueler	76	2.6
91-92	Laurie Aaron	101	3.5
92-93	Laurie Aaron	122	3.9
93-94	Virgie Dillingham	36	1.3
94-95	Tia Jackson	45	1.7
95-96	Karen Clayton	40	1.5
96-97	Nadine Domond	64	2.1
97-98	Nadine Domond	44	1.5
98-99	Cara Consuegra	38	1.4
99-00	Cara Consuegra	54	2.0
00-01	Cara Consuegra	61	2.0
01-02	Jerica Watson	72	2.6
02-03	Jennie Lillis	66	2.0
03-04	Jennie Lillis	56	1.9
04-05	Crystal Smith	80	2.4
05-06	Crystal Smith	70	2.4
06-07	Kristi Smith	49	1.6
07-08	Kristi Smith	36	1.1
08-09	Kristi Smith	31	1.0
09-10	Kachine Alexander	42	1.6
10-11	Kachine Alexander	53	1.7
11-12	Jaime Printy	46	2.0

**FG Percentage
(Minimum 100 attempts)**

Year	Player	FG-FGA	Pct.
74-75	Becky Moessner	68-140	.486
75-76	Lynn Oberbiling	46-114	.403
76-77	Diane Wilson	66-122	.540
77-78	Cindy Haugejorde	194-445	.435
78-79	Cindi Gaule	90-163	.552
79-80	Cindy Haugejorde	283-570	.496
80-81	Kim Howard	145-292	.497
81-82	Donna Freitag	80-176	.455
82-83	Donna Freitag	146-323	.452
83-84	Lisa Becker	184-315	.584
84-85	Lisa Long	165-310	.532
85-86	Lisa Becker	135-255	.529
86-87	Michelle Edwards	242-451	.537
87-88	Michelle Edwards	265-457	.580
88-89	Shanda Berry	205-368	.557
89-90	Stephanie Schueler	137-266	.515
90-91	Toni Foster	189-341	.554
91-92	Cathy Marx	71-106	.670
92-93	Cathy Marx	80-145	.552
93-94	Cathy Marx	139-251	.554
94-95	Tangela Smith	102-225	.453

95-96	Shannon Perry	63-126	.500
96-97	Tangela Smith	149-280	.532
97-98	Tangela Smith	240-429	.559
98-99	Amy Herrig	185-370	.500
99-00	Lindsey Meder	191-459	.416
00-01	Randi Peterson	162-303	.535
01-02	Jennie Lillis	152-283	.537
02-03	Jamie Cavey	73-114	.640
03-04	Jamie Cavey	190-338	.562
04-05	Jamie Cavey	220-399	.551
05-06	Megan Skouby	161-292	.551
06-07	Nicole VanderPol	56-114	.491
07-08	Megan Skouby	115-228	.504
08-09	JoAnn Hamlin	83-169	.491
09-10	Morgan Johnson	124-250	.496
10-11	Morgan Johnson	132-276	.478
11-12	Morgan Johnson	179-236	.549

**3-PT FG Percentage
(Minimum 40 attempts)**

Year	Player	3PT-3PTA	Pct.
87-88	Franthea Price	28-46	.608
88-89	Franthea Price	22-67	.328
89-90	Franthea Price	47-108	.451
90-91	Steph Schueler	30-79	.380
91-92	Laurie Aaron	12-59	.203
92-93	Laurie Aaron	24-68	.353
93-94	Nicole Tunsil	23-56	.411
94-95	Tiffany Gooden	27-87	.310
95-96	Tiffany Gooden	24-66	.364
96-97	Mary Berdo	21-60	.350
97-98	Nadine Domond	46-152	.303
98-99	Lindsey Meder	49-114	.449
99-00	Lindsey Meder	60-162	.370
00-01	Leah Magner	48-121	.397
01-02	Lindsey Meder	84-194	.433
02-03	Jenna Armstrong	29-84	.345
03-04	Kristi Faulkner	57-129	.442
04-05	Crystal Smith	49-136	.360
05-06	Kristi Smith	22-53	.415
06-07	Kristi Smith	45-91	.495
07-08	Wendy Ausdemore	78-171	.456
08-09	Kristi Smith	65-157	.414
09-10	Kelly Krei	55-136	.404
10-11	Jaime Printy	70-183	.383
11-12	Kamille Wahlin	64-173	.370

**FT Percentage
(Minimum 50 attempts)**

Year	Player	FT-FTA	Pct.
74-75	Kathy Peters	21-50	.420
75-76	Kathy Peters	45-77	.584
76-77	Cindy Haugejorde	52-75	.693
77-78	Lynn Oberbiling	56-66	.848
78-79	Cyndi Gaule	65-81	.802
79-80	Cindy Haugejorde	106-131	.809
80-81	Lisa Anderson	71-84	.845
81-82	Melinda Hippen	49-62	.790
82-83	Kristen Johnson	46-59	.780
83-84	Lisa Anderson	52-71	.732
84-85	Lisa Becker	52-75	.693
85-86	Michelle Edwards	56-74	.757
86-87	Michelle Edwards	80-108	.741
87-88	Jolynn Schneider	91-130	.700
88-89	Franthea Price	61-84	.726
89-90	Franthea Price	85-104	.817
90-91	Stephanie Schueler	45-57	.790
91-92	Laurie Aaron	74-104	.712
92-93	Tia Jackson	75-95	.790
93-94	Necole Tunsil	23-56	.803
94-95	Tia Jackson	86-106	.811
95-96	Nadine Domond	67-84	.798
96-97	Angela Hamblin	45-63	.714
97-98	Amy Herrig	103-125	.824
98-99	Amy Herrig	133-169	.787
99-00	Cara Consuegra	122-149	.819
00-01	Lindsey Meder	101-113	.894
01-02	Lindsey Meder	61-77	.792
02-03	Kristi Faulkner	145-165	.879
03-04	Kristi Faulkner	92-106	.868
04-05	Crystal Smith	93-121	.769
05-06	Crystal Smith	125-147	.850
06-07	Wendy Ausdemore	55-61	.902
07-08	Kristi Smith	86-108	.796
08-09	Wendy Ausdemore	52-57	.912
09-10	Jaime Printy	83-94	.883
10-11	Jaime Printy	114-132	.864
11-12	Jaime Printy	111-125	.888

YEAR-BY-YEAR TEAM STATISTICS

IOWA WOMEN'S BASKETBALL



Scoring

Year	Iowa Pts.	Avg.	Opponent	Avg.
74-75	1048	49.9	Unavailable	
75-76	1548	55.2	Unavailable	
76-77	1387	66.0	Unavailable	
77-78	1631	70.9	Unavailable	
78-79	2220	76.5	Unavailable	
79-80	1986	68.5	Unavailable	
80-81	1816	72.6	1946	77.8
81-82	1559	62.4	1818	72.7
82-83	1694	62.7	1916	70.9
83-84	1777	65.8	1588	58.8
84-85	1797	64.2	1552	55.4
85-86	1935	66.7	1654	57.0
86-87	2203	71.1	1764	56.9
87-88	2406	77.6	1785	57.6
88-89	2409	75.3	1912	59.8
89-90	2210	76.2	1679	57.9
90-91	2035	67.8	1777	59.2
91-92	2051	70.7	1681	58.0
92-93	2258	72.8	1683	54.3
93-94	1788	63.9	1617	57.8
94-95	1644	58.7	1641	58.6
95-96	2150	69.4	1842	59.4
96-97	2018	67.3	1798	59.9
97-98	1987	68.5	1887	65.1
98-99	1900	70.4	1955	72.4
99-00	1816	67.3	1910	70.7
00-01	1927	76.7	1830	69.6
01-02	2209	76.2	2032	70.1
02-03	2376	72.0	2344	71.0
03-04	2129	73.4	2130	73.4
04-05	2304	69.8	2126	64.4
05-06	2097	72.3	1913	66.0
06-07	2034	67.8	2150	71.7
07-08	2102	65.7	1925	60.2
08-09	2176	68.0	2045	63.9
09-10	2359	69.4	2273	66.9
10-11	2201	71.0	1982	63.9
11-12	2212	71.4	2042	65.9

Rebounding

Year	Iowa Reb.	Avg.	Opponent	Avg.
74-75	654	31.1	Unavailable	
75-76	1131	40.3	Unavailable	
76-77	744	35.4	Unavailable	
77-78	965	41.9	Unavailable	
78-79	1173	40.4	Unavailable	
79-80	1089	37.6	Unavailable	
80-81	983	39.0	1257	50.0
81-82	973	38.9	1085	43.4
82-83	972	36.0	1199	44.4
83-84	1016	37.6	917	33.9
84-85	1105	39.5	1016	36.3
85-86	1051	36.2	1008	34.7
86-87	1163	37.5	1060	34.2
87-88	1210	39.0	1087	35.1
88-89	1224	38.3	1061	33.2
89-90	1129	38.9	1002	34.6
90-91	1155	38.5	1042	34.7
91-92	1129	38.9	1018	35.1
92-93	1297	41.8	1046	33.7
93-94	1086	38.8	966	34.5
94-95	1144	40.9	1066	38.1
95-96	1298	41.9	1147	37.0
96-97	1103	36.8	983	32.8
97-98	1156	37.5	1083	34.7
98-99	1022	37.9	965	35.7
99-00	1067	39.5	1059	39.2
00-01	1203	38.8	1148	37.0
01-02	1167	40.2	1059	36.5
02-03	1275	38.6	1222	37.0
03-04	1048	36.1	1094	37.7
04-05	1226	37.2	1091	33.1
05-06	1034	35.7	1068	36.8
06-07	1055	35.2	1033	34.4
07-08	1185	37.0	1067	33.3
08-09	1212	37.9	1163	36.3
09-10	1300	38.2	1230	36.2
10-11	1238	39.9	1127	36.4
11-12	1229	39.6	1182	38.1

Assists

Year	Iowa	Avg.	Opponent	Avg.
79-80	369	12.7	Unavailable	
81-82	329	13.2	396	15.8

81-82	287	19.1	362	24.1
82-83	300	11.1	380	14.0
83-84	439	16.3	340	12.6
84-85	387	13.8	316	11.3
85-86	452	15.5	317	10.9
86-87	512	16.5	397	12.8
87-88	461	14.9	296	9.5
88-89	492	15.4	373	11.7
89-90	465	16.0	309	10.7
90-91	494	16.5	402	13.4
91-92	490	16.9	320	11.0
92-93	393	12.7	292	9.4
93-94	431	15.4	326	11.6
94-95	364	12.9	371	13.3
95-96	428	16.5	315	12.1
96-97	471	15.7	342	11.4
97-98	463	16.0	368	12.7
98-99	432	16.6	435	16.7
99-00	345	12.8	409	15.1
00-01	572	18.5	435	14.0
01-02	518	17.9	407	14.0
02-03	567	17.2	468	14.2
03-04	485	16.7	434	15.0
04-05	531	16.1	463	14.0
05-06	486	16.8	422	14.6
06-07	479	16.0	445	14.8
07-08	501	15.7	366	11.4
08-09	488	15.3	400	12.5
09-10	466	13.7	501	14.7
10-11	444	14.3	411	13.3
11-12	514	16.6	387	12.5

Steals

Year	Iowa	Avg.	Opponent	Avg.
81-82	172	6.9	191	7.6
82-83	251	9.3	250	9.2
83-84	258	9.6	194	7.2
84-85	206	7.3	145	5.1
85-86	298	10.2	148	5.1
86-87	328	10.6	171	5.5
87-88	393	12.7	175	5.6
88-89	414	12.9	221	6.9
89-90	349	12.0	158	5.5
90-91	301	10.0	248	8.3
91-92	365	12.6	187	6.4
92-93	345	11.1	200	6.5
93-94	211	7.5	191	12.0
94-95	240	8.6	217	7.8
95-96	216	8.3	191	7.3
96-97	247	8.2	217	7.2
97-98	196	6.8	223	7.7
98-99	166	6.3	220	8.4
99-00	189	7.0	204	7.6
00-01	299	9.6	231	7.5
01-02	225	7.8	272	9.4
02-03	289	8.8	338	10.2
03-04	244	8.4	288	9.9
04-05	292	8.8	314	9.5
05-06	255	8.8	254	8.8
06-07	184	6.1	263	8.8
07-08	195	6.1	275	8.6
08-09	162	5.1	241	7.5
09-10	212	6.2	261	7.7
10-11	190	6.1	212	6.8
11-12	225	7.3	272	8.8

3-PT FG Percentage

Year	Iowa	Pct.	Opponent	Pct.
87-88	33-86	.384	41-178	.230
88-89	35-100	.350	78-180	.433
89-90	80-200	.400	73-199	.367
90-91	34-108	.315	68-212	.321
91-92	18-90	.200	107-313	.313
92-93	42-143	.294	96-314	.306
93-94	51-139	.367	125-401	.312
94-95	78-284	.275	96-356	.270
95-96	74-216	.343	97-303	.320
96-97	74-256	.289	128-414	.309
97-98	63-221	.285	139-366	.380
98-99	93-247	.377	116-385	.301
99-00	122-388	.314	119-318	.374
00-01	175-473	.370	121-437	.277
01-02	199-554	.359	125-394	.317
02-03	156-497	.314	177-550	.322
03-04	176-483	.364	156-459	.340
04-05	155-452	.343	204-565	.361
05-06	142-395	.359	141-477	.296
06-07	157-391	.402	174-501	.347

07-08	197-506	.389	154-527	.292
08-09	196-537	.365	167-539	.369
09-10	269-729	.369	210-612	.343
10-11	225-705	.319	173-557	.311
11-12	212-669	.317	175-545	.321

FG Percentage

Year	Iowa	Pct.	Opponent	Pct.
74-75	453-1177	.385	Unavailable	
75-76	664-2056	.323	Unavailable	
76-77	581-1461	.397	Unavailable	
77-78	651-1610	.404	Unavailable	
78-79	893-1967	.453	Unavailable	
79-80	819-1931	.424	Unavailable	
80-81	739-1707	.433	820-1821	.450
81-82	625-1576	.397	731-1632	.448
82-83	685-1729	.396	792-1733	.457
83-84	745-1621	.460	630-1498	.420
84-85	774-1679	.461	605-1562	.387
85-86	846-1737	.487	639-1541	.415
86-87	928-1919	.484	701-1677	.418
87-88	997-2009	.496	687-1757	.391
88-89	977-2018	.484	747-1760	.424
89-90	893-1922	.465	632-1518	.416
90-91	822-1732	.475	668-1661	.402
91-92	842-1793	.470	597-1528	.391
92-93	890-1943	.458	657-1711	.384
93-94	709-1651	.429	584-1493	.391
94-95	618-1640	.377	580-1502	.386
95-96	809-1915	.423	661-1750	.378
96-97	801-1721	.465	634-1589	.349
97-98	769-1662	.463	668-1658	.403
98-99	720-1612	.447	745-1664	.448
99-00	649-1685	.385	669-1569	.426
00-01	847-1927	.440	783-1830	.428
01-02	788-1773	.444	747-1784	.419
02-03	854-1943	.440	873-2061	.424
03-04	760-1739	.437	786-1787	.440
04-05	858-1831	.469	814-1998	.407
05-06	754-1655	.456	742-1789	.415
06-07	708-1657	.427	786-1760	.447
07-08	766-1736	.441	688-1820	.378
08-09	759-1758	.432	779-2009	.388
09-10	819-1975	.415	830-2039	.407
10-11	749-1831	.409	750-1894	.396
11-12	777-1856	.419	739-1917	.385

FT Percentage

Year	Iowa	Pct.	Opponent	Pct.
74-75	142-302	.420	Unavailable	
75-76	220-400	.550	Unavailable	
76-77	225-403	.558	Unavailable	
77-78	329-511	.643	Unavailable	
78-79	434-663	.654	Unavailable	
79-80	348-516	.667	Unavailable	
80-81	338-455	.744	306-461	.664
81-82	309-440	.702	356-531	.670
82-83	324-467	.694	332-503	.660
83-84	287-463	.620	328-491	.668
84-85	249-415	.600	342-499	.685
85-86	243-406	.599	377-565	.667
86-87	347-555	.625	360-537	.670
87-88	369-551	.670	368-539	.683
88-89	420-618	.680	340-517	.658
89-90	344-499	.689	342-508	.673
90-91	357-556	.642	373-591	.631
91-92	349-535	.652	380-585	.650
92-93	436-647	.674	273-423	.645
93-94	319-477	.669	324-484	.669
94-95	330-512	.645	358-581	.663
95-96	442-658	.672	404-575	.703
96-97	342-487	.702	402-581	.692
97-98	386-558	.692	412-596	.691
98-99	367-544	.675	349-492	.709
99-00	396-557	.711	453-633	.716
00-01	510-709	.719	470-660	.712
01-02	434-623	.697	413-576	.717
02-03	512-689	.743	421-634	.664
03-04	433-563	.769	402-570	.705
04-05	433-615	.704	294-393	.748
05-06	447-588	.760	288-415	.694
06-07	461-585	.788	404-564	.716
07-08	373-509	.733	395-560	.705
08-09	462-583	.792	320-477	.671
09-10	452-586	.771	403-554	.727
10-11	478-628	.761	309-428	.722
11-12	446-562	.794	389-563	.691



IOWA WOMEN'S BASKETBALL

ALL-TIME LETTERWINNERS

Name	Years	Hometown
Laurie Aaron	89-93	Detroit, MI
Katie Abrahamson	88-90	Cedar Rapids, IA
Kachine Alexander	08-11	Minneapolis, MN
Holly Andersen	81-82	Morton Grove, IL
Lisa Anderson	80-84	Oregon, WI
Robin Anderson	80-85	Brandt, SD
Jenna Armstrong	01-05	Stockton, MO
Wendy Ausdemore	05-09	Neola, IA
Cheryl Baker	82-84	Grinnell, KS
Lisa Becker	83-87	Cedar Rapids, IA
Sue Beckwith	76-80	Boone, IA
Mary Berdo	96-97, 99-01	Washington, IA
Shanda Berry	85-89	Oelwein, IA
Tricia Blair	83-87	McFarland, WI
Myesha Bledsoe	1999	Milwaukee, WI
Demetria Bright	90-92	Lexington, KY
Beatrice Bullock	98-02	Anchorage, AK
April Calhoun	01-03	New Hope, MN
Jamie Cavey	01-05	Mechanicsville, IA
Kelsey Cermak	08-11	Norwalk, IA
Robin Christian	85-89	Roxbury, MA
Megan Considine	10-12	Byron, IL
Karen Clayton	92-96	Raleigh, NC
Cara Consuegra	97-01	Mt. Airy, MD
Connie Davis	80-84	DeKalb, IL
Virgie Dillingham	90-94	Richmond, KY
Melissa Dixon	12-	Johnsburg, IL
Nadine Domond	94-98	Bridgeport, CT
Bethany Doolittle	12-	Oakdale, MN
Hannah Draxten	08-12	Fergus Falls, MN
Pam DuBose	83-85	Detroit, MI
Michelle Edwards	84-88	Boston, MA
Simone Edwards	93-97	Kingston, Jamaica
Abby Emmert	04-08	Winterset, IA
Kristi Faulkner	01-04	Glen Ellyn, IL
Molly Finn	78-81	Columbus, OH
Toni Foster	89-93	Chicago, IL
Donna Freitag	81-83	Oregon, WI
Stacy Frese	95-96	Cedar Rapids, IA
Marva Fuller	84-88	Holly, MI
Angela Gallagher	75-81	Chillicothe, IL
Cyndi Gaule	78-81	Burlington, IA
Julie Genzen	81-83	Bloomington, IL
Lindsay Geoffroy	01-04	Los Alamitos, CA
Jeneé Graham	04-08	Bolingbrook, IL
Tiffany Gooden	94-98	Fort Wayne, IN
Connie Grauer	82-86	Cherokee, IA
Felicia Hall	87-91	Shreveport, LA
Angela Hamblin	95-98	Gary, IN
JoAnn Hamlin	08-10	Douglass, KS
Andrea Harmon	90-94	Oklahoma City, OK
Kalli Hansen	10-12	Olin, IA
Cindy Haugejorde	76-80	Parkville, MN
Jane Heilskov	79-81	Hampton, IA
Amy Herrig	95-99	Dubuque, IA
Melinda Hippen	80-82	Parkersburg, IA
Kim Howard	78-82	Estherville, IA
Tia Jackson	90-95	Mardela Springs, MD
Patrice Jennings	98-00	Chicago, IL
Hillari Jennings	99-00	Manly, IA
Cindy Johnson	78-81	Indianola, IA
Kristen Johnson	82-86	Rochester, MN
Morgan Johnson	10-	Platte City, MO
Virginia Johnson	12	Iowa City, IA
Shante Jones	08	Carroll, OH
Morgan Kasperek	02-06	Hinsdale, IL
Darleen Kendel	81-82	Barbeton, OH
Lynn Kennedy	83-87	Irvington, NJ
Ann Kildahl	82-83	Tomah, WI
Carmen Kinrade	78-79	Maquoketa, IA
Timicha Kirby	94-95	Lynwood, CA
Kari Knopf	97-98	Des Moines, IA
Susan Koering	93-97	Stanwood, IA
Kelly Krei	08-	Iowa City, IA
Jolette Law	86-90	Florence, SC
Angie Lee	80-84	Paxton, IL
Angie Lewis	83-85	Largo, MD
Jennie Lillis	00-04	Urbandale, IA
Samantha Logic	12-	Racine, WI
Lisa Long	83-87	Newark, NJ

Terri Lusignan	78-82	Park Ridge, IL
Gabby Machado	10	Pontiac, MI
Antonia Macklin	91-95	Boston, MA
Leah Magner	98-02	Palmer, AK
Cathy Marx	90-94	East Moline, IL
Jenni Mayer	75-77	Winthrop Harbor, IL
Maureen McAlpine	82-86	Rochester, MN
Becca McCann	00-04	Saginaw, MI
Erin McGrane	77-80	Dubuque, IA
Tammy McKay	83-87	McFarland, WI
Rena McMillon	87-89	Pompano Beach, FL
Lindsey Meder	98-02	Solon, IA
Teresa Meyer	75-79	Overland Park, KS
Becky Moessner	75-78	Waterloo, IA
Barb Mueller	75-80	Paullina, IA
Kim Nelson	81-83	Denison, IA
Trisha Nesbitt	10-	Ames, IA
Jenny Noll	93-97	Muscatine, IA
Lindsey Nyenhuis	05-09	Grand Rapids, MI
Lynn Oberbillig	75-78	Northampton, MA
Amber O'Brien	99-03	Worthington, MN
Lori Offergeld	77-81	Chicago, IL
Shannon Perry	94-98	Carson, CA
Katharine Peters	75-78	Dubuque, IA
Randi Peterson	97-01	Cedar Falls, IA
Laura Podolak	98-00	Basalt, CO
Ebone Pope	04-06	Ottumwa, IA
Franthea Price	86-90	River Rouge, MI
Jaime Printy	10-	Marion, IA
Cassandra Rahming	88-92	W. Palm Beach, FL
Jody Ratigan	86-90	Neola, IA
Erinn Reed	93-94	Saginaw, MI
Tiffany Reedy	02-06	Dysart, IA
Jackie Regel	79-83	Glen Ellyn, IL
Joni Rensvold	78-80	Cedar Falls, IA
Kathryn Reynolds	12-	Cincinnati, OH
Lindsay Richards	02-03	Barrington, IL
Maureen Riopelle	80-81	Appleton, WI
Sue Roeder	78-81	Dubuque, IA
Jade Rogers	11-12	Cedar Rapids, IA
Kris Rogers	76-82	Iowa City, IA
Margie Rubow	75-78	Brighton, CO
Stacy Schlappkohl	04-08	Durant, IA
Jolynn Schneider	84-88	Grosse Pointe, MI
Tracy Schrupp	99-03	Gillette, WY
Stephanie Schueler	87-91	Sioux Falls, SD
Becky Shrigley	88-92	Nashua, NH
Laura Shawver	75-79	San Francisco, CA
Megan Skouby	05-09	Mentor, OH
Crystal Smith	02-06	Haughton, LA
Kristi Smith	05-09	Thornton, CO
Tangela Smith	94-98	Chicago, IL
Johanna Solverson	02-05, 08	Lake Zurich, IL
Karen Swanson	78-79	
LaTonya Tate	88-92	Detroit, MI
Jill Taylor	88-90	Ambler, PA
Theairra Taylor	10-	St. Paul, MN
Molly Tideback	90-93	Waterloo, IA
DeDe Towe	76-80	Alburtett, IA
Necole Tunsil	90-94	St. Petersburg, FL
Nicole VanderPol	05-09	Grundy Center, IA
Krista Vandevanter	04-08	Osseo, MN
Chinyere Vann	96-97	Brooklyn, NY
Shirley Vargason	75-78	St. Charles, IL
Polly Ven Horst	76-92	Dallas, TX
Amy Van Arkel	98-00	Cedar Falls, IA
Kamille Wahlin	08-12	Crookston, MN
Tracy Washington	84-86	Philadelphia, PA
Jerica Watson	98-02	Milwaukee, WI
Lorelei Watts	87-89	Rock Island, IL
Trisha Waugh	88-91	Jefferson, IA
Melinda Welter	75-79	Glen Ellyn, IL
Diana Williams	75-80	Chicago, IL
Pam Williams	84-88	Chicago, IL
Malikah Willis	94-98	Cleveland, OH
Diane Wilson	76-81	New London, IA
Kris Wistrom	79-83	Des Moines, IA
Arnedra Yarbrough	91-95	Racine, WI
Cheri Young	79-82	Muscatine, IA



#1
Amber O'Brien

#2
Kristi Faulkner
Zoraa Quoie
Kamille Wahlin

#3
Myesha Bledsoe
Abby Emmert
Kalli Hansen

#4
Stacy Frese
Kadaiya Johns

#5
Jerica Watson
April Calhoun

#10
Arneda Yarbrough
Stephanie Schueler
Tracy Washington
Kris Rogers
Chinyere Vann
Kari Knopf
Lindsey Meder
Crystal Smith

#11
Karen Clayton
Cassandra Rahming
Sue Roeder
Jenna Armstrong
Kristi Smith
Trisha Nesbitt

#12
Laurie Aaron
Lorelei Watts
Tammy McKay
Maureen Riopelle
Sue Beckwith
Margie Rubow
Leah Magner
Jenna Armstrong
Morgan Johnson
Nadine Domond
Kim Nelson

#20
April Calhoun*
Shante Jones
Felicia Hall
Lynn Kennedy
Lindsay Geoffroy
Shannon Perry
Virgie Dillingham
Patrice Jennings
Ebony Pope
Antonia Macklin
Angie Lewis
Lindsay Richards
Kelly Krei

#21
Necole Tunsil
Robin Christian
Tricia Blair
Jenni Mayer
Cara Consuegra
Kachine Alexander
Melissa Dixon

#22
Susan Koering
Becky Shrigley
Jolynn Schneider
Lisa Anderson
Joni Rensvold
Shirley Vargason
Mary Berdo
Kristi Faulkner
Kelsey Cermak
Samantha Logic

#23
Demetria Bright
Robin Anderson
Molly Finn
DeDe Towe
Mary Berdo
Amy Van Arkel
Theairra Taylor

#24
Angela Hamblin
Katie Abrahamson
Rena McMillon
Lisa Long
Angie Lee
Carmen Kinrade
Melinda Welter
Jeneé Graham
Jaime Printy

#25
Franthea Price
Pam DuBose
Diana Williams

#30
Michelle Edwards
Angie Lee
Polly Ven Horst

#31
Malikah Willis
Andrea Harmon
Jill Taylor
Donna Freitag
Kris Wistrom
Terri Lusignan
Diane Wilson
Barb Mueller
Hannah Draxten

#32
Natalie Chambers
Erinn Reed
LaTonya Tate
Pam Williams
Ann Kildahl
Kim Howard
Angela Gallagher
Tia Jackson
Jody Ratigan
Maureen McAlpine
Wendy Ausdemore
Jade Rogers

#33
Melinda Hippen
Jane Heilskov
Barb Muelle
Katharine Peters
Laura Podolak
Deb Remmerde
Kathryn Reynolds

#34
Simone Edwards
Molly Tideback
Jolette Law
Connie Grauer
Connie Davis
Cindy Johnson

Lori Offergeld
Becky Moessner
Johanna Solverson
Virginia Johnson

#35
Timicha Kirby
Kristen Johnson
Diane Wilson
Teresa Meyer

#40
Melinda Hippen
Gail Hudash
Erin McGrane
Laura Shawver
Tracy Schrupp
Stacy Schlapkohl

#41
Darlene Kandel
Terri Lusignan
Cheri Young
Karen Swanson
Lynn Oberbillig

#42
Tiffany Gooden
Cathy Marx
Shanda Berry
Julie Genzen
Diane Wilson
Jackie Regel
Cyndi Gaulle
Tiffany Reedy

#43
Connie Davis
Cindy Haugejorde
Nicole VanderPol

#44
Trisha Waugh
Marva Fuller
Cheryl Baker
Beatrice Bullock
Megan Skouby

#45
Randi Peterson
Morgan Kasperek
JoAnn Hamlin

#50
Tangela Smith
Jennie Lillis
Lindsey Nyenhuis
Gabby Machado

#51
Lisa Becker
Krista VandeVenter
Bethany Doolittle

#52
Holly Andersen
Hilleri Jennings
Jamie Cavey

#54
Amy Herrig
Toni Foster
Becca McCann

#55
Jenny Noll

**1985 Amana****Hawkeye Classic**

Iowa 75, Bradley 39
Memphis State 68, NC State 58
NC State 82, Bradley 42 (3rd)
Iowa 77, Memphis State 56 (1st)

1986 Amana**Hawkeye Classic**

Tennessee 86, Providence 70
Iowa 70, Boston 48
Providence 74, Boston 60 (3rd)
Tennessee 74, Iowa 56 (1st)

1987 Amana**Hawkeye Classic**

Georgia 58, Southern Illinois 53
Iowa 85, Missouri 71
Southern Illinois 69, Missouri 51 (3rd)
Iowa 66, Georgia 56 (1st)

1988 Amana**Hawkeye Classic**

Iowa 73, Miami of Ohio 44
Wake Forest 79, Eastern Illinois 66
Eastern Illinois 63, Miami of Ohio 59 (3rd)
Iowa 78, Wake Forest 62 (1st)

1989 Amana**Hawkeye Classic**

Iowa 90, Howard 57
Connecticut 93, Penn State 84 (OT)
Penn State 107, Howard 69 (3rd)
Iowa 81, Connecticut 49 (1st)

1990 Amana**Hawkeye Classic**

Iowa 81, UCLA 52
LSU 74, Kansas 63
Kansas 76, UCLA 63 (3rd)
Iowa 73, LSU 65 (OT, 1st)

1991 Amana**Hawkeye Classic**

Washington 101, Northern Illinois 91 (2OT)
Iowa 97, Ohio 52
Northern Illinois 73, Ohio 63 (3rd)
Iowa 58, Washington 39 (1st)

1992 Amana**Hawkeye Classic**

Charlotte 57, Kentucky 54
Iowa 74, West Virginia 44
Kentucky 73, West Virginia 63 (3rd)
Iowa 60, UNC Charlotte 38 (1st)

1993 Prairie Lights**Hawkeye Classic**

Iowa 68, Laurentian 53
La. Tech 65, Butler 61
Butler 73, Laurentian 63 (3rd)
Iowa 70, La. Tech 66 (1st)

1994 Prairie Lights**Hawkeye Classic**

Southern Cal 87, Marquette 76
Iowa 60, James Madison 30
Marquette 81, James Madison 65 (3rd)
Iowa 65, Southern Cal 55 (1st)

1995 Prairie Lights**Hawkeye Classic**

UC Santa Barbara 68, Maryland 52
Iowa 64, Stephen F. Austin 58
Maryland 67, Stephen F. Austin 63 (3rd)
Iowa 68, UC Santa Barbara 57 (1st)

1996 - No Classic Held**1997 Prairie Lights****Hawkeye Classic**

Washington 75, Kansas 64
Iowa 56, CS Northridge 67
Kansas 79, CS Northridge 66 (3rd)
Washington 63, Iowa 62 (1st)

1998 Hawkeye Classic**(Only three teams)**

Missouri 80, Princeton 56
Iowa 59, Princeton 44
Iowa 75, Missouri 68 (1st)

1999 Gazette**Hawkeye Classic**

Iowa 92, Bradley 49
Syracuse 81, Chicago State 55
Bradley 77, Chicago State 42 (3rd)
Iowa 76, Syracuse 73 (1st)

2000 Gazette**Hawkeye Challenge**

Iowa 99, Western Illinois 54
Nevada-Reno 82, American 59
Western Illinois 72, American 66 (3rd)
Iowa 73, Nevada-Reno 59 (1st)

2001 Gazette**Hawkeye Challenge**

Kent State 74, UAB 59
Iowa 86, UTPA 38
UAB 102, UTPA 75 (3rd)
Iowa 76, Kent State 65 (1st)

2002 KCRG-TV9**Hawkeye Challenge**

Charlotte 61, Murray State 44
Iowa 84, IUPUI 75 (OT)
Murray State 70, IUPUI 66 (OT, 3rd)
Iowa 85, Charlotte 70 (1st)

2003 KCRG-TV9**Hawkeye Challenge**

Houston 66, Gonzaga 54
Iowa 83, Butler, 60
Gonzaga 65, Butler 59 (3rd)
Houston 70, Iowa 64 (1st)

2004 KCRG-TV9**Hawkeye Challenge**

Missouri 68, Northern Illinois 61
Iowa 66, Southern Illinois 50
Northern Illinois 61, Southern Illinois 43 (3rd)
Iowa 75, Missouri 54 (1st)

2005 KCRG-TV9**Hawkeye Challenge**

Rutgers 76, San Jose State 64
Iowa 79, Vermont 57
Vermont 55, San Jose State 52 (3rd)
Rutgers 57, Iowa 51 (1st)

2006 KCRG-TV9**Hawkeye Challenge**

Iowa 93, Quinnipiac 77
Florida International 64, Florida A&M 50
Quinnipiac 64, Florida A&M 45 (3rd)
Iowa 72, Florida International 62 (1st)

2007 KCRG-TV9**Hawkeye Challenge**

Iowa 87, Northern Illinois 43
Wyoming 66, Saint Joseph's 64
Northern Illinois 90, Saint Joseph's 82 (3rd)
Wyoming 54, Iowa 50 (1st)

2008 KCRG-TV9**Hawkeye Challenge**

Iowa 83, Boston University 58
Providence 68, Portland 61 (OT)
Portland 74, Boston University 62 (3rd)
Iowa 64, Providence 46 (1st)

2009 KCRG-TV9**Hawkeye Challenge**

Illinois State 61, UCLA 55
Iowa 67, Santa Clara 51
UCLA 77, Santa Clara 51 (3rd)
Iowa 75, Illinois State 67 (1st)

2010 KCRG-TV9**Hawkeye Challenge**

Iowa 87, Northeastern 59
Central Michigan 78, Northern Colorado 74
Northeastern 61, Northern Colorado 53 (3rd)
Iowa 90, Central Michigan 79 (1st)

2011 KCRG-TV9**Hawkeye Challenge**

UNLV 62, Butler 39
Iowa 90, Harvard 81
Butler 69, Harvard 68 (3rd)
UNLV 69, Iowa 59 (1st)



The Hawkeye Visions Endowment Program: Hawkeye Visions is an on-going campaign, which seeks to build an endowment capable of covering the cost, via earnings, of UI student-athlete scholarships. The program currently includes almost 200 scholarships ranging from fully endowed scholarships, partially endowed, in development or scholarships pledged via an estate gift. The following Visionary and Leadership Scholarships will be awarded for the 2012-13 academic year.

Visionary Level Scholarships

Beth and Bob Allsop Point Guard Scholarship
Ray Carlson Lineman Scholarship
Fritz and Mary Lee Duda Hawkeye Spirit Scholarships
Mark Falb Quarterback Scholarship
Bill and John Fenton Football Scholarship
George C. and Nora Foerstner Memorial Football Scholarships
Russ and Ann Gerdin Family Football Scholarships
Russ and Ann Gerdin Family Men's Basketball Scholarships
Russ and Ann Gerdin Family Women's Basketball Scholarship
Russ and Ann Gerdin Family Wrestling Scholarship

Russ and Ann Gerdin Family Athletic Scholarship
Leonard A. and Marlene S. Hadley Center Football Scholarship
Robert G. and Annalee Jacoby Hockridge Wrestling Scholarship
Jim and Rhonda Juhlin Men's Basketball Scholarship
Gus and Theo Mastrogany End Scholarship
Robert W. and Jean C. Ottilie Athletic Scholarship
John and Peg Slusher Softball Catcher Scholarship
Arthur E. Stanley Football Scholarships
Dale L. Tieden Football Scholarships
Henry B. and Patricia B. Tippie Athletic Scholarships
Jim and Susan Woods Offensive Lineman Scholarship

Leadership Level Scholarships

Dr. C.F. "Larry" and Lois Barrett Football Scholarship
Micheal and Patricia Beal Women's Basketball Scholarship
John and Ruth Beckman Scholarships
P. Sue Beckwith, M.D., Women's Basketball Scholarship
P. Sue Beckwith, M.D., Rowing Scholarship
Warren and Harriet Berman Family Football Scholarship
Warren and Harriet Berman Family Men's Basketball Scholarship
Mike Boddicker Baseball Scholarship
Lester Bookey Memorial Scholarship
Patty and Tom Buroker Football Scholarship
Tom and Lori Cardella Football Scholarship
B. W. "Wayne" Carpenter Football Scholarship
Carver Scholarship/Slater Award
Gene and Jennie Clay Football Scholarship
John and Mary Ann Colloton Men's Basketball Scholarship
John and Mary Ann Colloton Football Scholarship
John and Mary Ann Colloton Women's Basketball Scholarship
John and Mary Ann Colloton Wrestling Scholarship
Catherine Nacke Cooper Men's Basketball Scholarship
Tom and Shari Davis Men's Basketball Manager Scholarship
Doran Family Gymnastics Scholarship
C. W. "Bump" Elliott Football Scholarship
Dr. Brent and Ellen Feller Men's Basketball Scholarship
John Ferentz Memorial Football Scholarship
Hayden Fry Captain's Scholarship
Eugene and Pat Gauron Women's Tennis Scholarship
Al Grady Memorial Football Scholarship
Donald W. and Marilyn Heineking Baseball Scholarship
Donald W. and Marilyn Heineking Football Scholarship
Donald W. and Marilyn Heineking Men's Cross Country/Track Scholarship
Donald W. and Marilyn Heineking Men's Basketball Manager's Scholarship
Donald W. and Marilyn Heineking Softball Scholarship
Donald W. and Marilyn Heineking Volleyball Scholarship
Donald W. and Marilyn Heineking Women's Basketball Scholarship
Donald W. and Marilyn Heineking Wrestling Scholarship
Theo and Glenda Hitchens Football Scholarship
Theo and Glenda Hitchens Men's Basketball Scholarship
James Hoak Men's Golf Scholarship
Iowa Style Wrestling Scholarship
Richard O. Jacobson Football Scholarship
Johnson County I-Club Football Scholarship
Johnson County I-Club Wrestling Scholarship
Bud and Georgia Johnson Women's Basketball Scholarship
Nile Kinnick Leadership Scholarship

Nile Kinnick Memorial Scholarships
Nile Kinnick Scholarship for Women
Ron and Carol Kirchhoff Men's Basketball Scholarship
W. A. Krause Football Scholarship
Gary Kurdelmeier Wrestling Scholarship
Robert and Dorothy Lee Scholarship
Jack and Ailene Liechty Men's Golf Scholarship
Jack and Ailene Liechty Football Scholarship
Jack and Ailene Liechty Men's Basketball Scholarship
Jack and Ailene Liechty Women's Basketball Scholarship
Linn County I-Club Football Scholarship
Brad and Anne Lohaus Men's Basketball Scholarship
Paul Mason Memorial Scholarship
Bob and Jo Lynne Meskimen Family Football Scholarship
Terry and Susan Mulligan Football Scholarship
Terry and Susan Mulligan Men's Swimming Scholarship
Bucky O'Connor Men's Basketball Scholarship
Bucky O'Connor Men's Golf Scholarship
Dennis and Donna Oldorf Athletic Scholarship
Robert and Ruth Olson Football Scholarship
Bob and Dorothy Otto Football Scholarship
Dave Paulson Baseball Scholarship
Whitey and Grace Piro Football Scholarship
William and Kay Pitlik Wrestling Scholarship
William and Kay Pitlik Football Scholarships
William and Kay Pitlik Softball Scholarship
William and Kay Pitlik Women's Basketball Scholarship
William and Kay Pitlik Field Hockey Scholarship
Polk County I-Club Football Scholarship
Polk County I-Club Softball Scholarship
Bob Root Memorial Football Scholarship
Stella Wolff Sanford Women's Scholarship
John and Dorothy Sill Wrestling Scholarship
Roland and Esther Smith Men's Athletic Scholarships
Roland and Esther Smith Women's Athletic Scholarships
Barbara G. and Professor Ralph I. Stephens Women's Basketball Scholarship
Marshall Stewart Athletic Scholarship
Dennis and Janice Oliver Strang Football Scholarship
Chris Street Memorial Men's Basketball Scholarship
John Streif Men's Basketball Scholarship
Ben Trickey Memorial Scholarship
Raymond K. and Susan K. Vawter Football Scholarship
W. David Ward Football Scholarship
Earl and Edna Yoder Football Scholarship

The Hawkeye Visions Endowment Program: Investing in a Winning Future!

To make a gift or for more information about the Hawkeye Visions Endowment Program, please contact Sloane R. Tyler, Director of Development, (319) 467-3401 or (800) 648-6973. The UI Foundation is the preferred channel of support for private contributions to all areas of The University of Iowa.

Athletic Endowed Scholarship Gift Levels

Visionary Scholarship _____ \$400,000 example: The Jane Doe Women's Basketball Point Guard Scholarship
Leadership Scholarship _____ \$200,000 example: The Doe Family Women's Basketball Scholarship
Sustaining Scholarship _____ \$50,000 example: The John and Jane Doe Athletic Scholarship

***For a complete list of ALL named, endowed scholarships currently awarded, please visit jointheclub.com**



**Steve
Roe**



**James
Allan**



**Aaron
Blau**



**Chris
Brewer**



**Darren
Miller**



**Patrick
Sojka**



**Traci
Wagner**



**Matthew
Weitzel**



**Theresa
Walenta**

Your hosts at Carver-Hawkeye Arena include UI athletic communications staff members Steve Roe, James Allan, Aaron Blau, Chris Brewer, Darren Miller, Traci Wagner and Matthew Weitzel. Theresa Walenta is the office secretary. The athletic communications staff also includes graduate student Brady Johnson and student staff members Brandee Britt, Kasie Collins, Arlene Freudenberg, Jessa Hansen, Michele McCracken, Lyn Metzger, Jimmy Novak and Kyle Soldwisch.

Roe was named director of athletic communications in July, 2011, after serving as interim director for one year. He joined the Hawkeye staff in 1990 and was named associate director in 1997. The Iowa City native earned his bachelor's degree from Buena Vista University and his master's degree from Northeast Louisiana University. He is the author of *"HAWKEYES FOR LIFE"*, published in 2007. Steve and his wife, Janet, have a daughter, Nike, and a son, James, one granddaughter, Teagan (8) and a grandson, Jack (2). Both Nike (law degree) and James (bachelor's degree) earned degrees from the University of Iowa.

Weitzel was named associate director in July, 2012, after serving as assistant director since 1998. Matthew graduated from the University of Iowa in 1997 with a bachelor's of arts degree in journalism and mass communication, with an emphasis in business. The native of Mundelein, Ill., was a student in the sports information office for three years.

Wagner is in her 14th year as an assistant after previously serving as a student assistant for four years and as an intern for two years. A native of Iowa Falls, Wagner earned her degree in 1997 with a double major in journalism and communication studies. Traci and her husband, Jason, have a son, Nicholas, and a daughter, Sydney.

Blau is in his sixth year as an assistant director. Aaron graduated from the University of Iowa in 2007 with a double major in journalism and mass communications and sports studies, along with a minor in American Studies. Blau, a native of Latimer, Iowa, served as a student assistant in the UI sports information office for five years. He and his wife Mandy have a newborn, Jordan.

Brewer is in his fourth year as an assistant director after previously serving as a student assistant for three years. In 2004, the Iowa City native earned his English degree from the University of Iowa and served as a graduate assistant with the Detroit Lions media relations department. He and his wife, Brooke, have a daughter, Elyse, and a son, Del.

Sojka is in his first year as an assistant director, joining the staff in July, 2012. Sojka previously worked in the Iowa athletic communications office as an undergraduate assistant for three years and a graduate assistant for two. The Muscatine High School graduate (2006) earned his bachelors of business administration degree from Iowa in May, 2010, and his master's degree from Iowa in May, 2012.

Miller is in his sixth year as director of new media in the athletics department after spending nearly 20 years working in the newspaper and sports information professions. He is a 1984 graduate of Tipton (Iowa) High School and a 1988 graduate of Wartburg College, majoring in communication arts (journalism/public relations). Miller and his wife Ann have four children: Ashley, Melissa, Brittney and Kyle.

Allan is in his third year as a fulltime assistant at Iowa, joining the staff in November, 2010. It is Allan's second stint in the office, as he served as a student assistant from 2000-04. Allan returned to Iowa City after serving as the sports information director at the University of Missouri-Kansas City from 2005-10, and as the athletics media relations intern at Texas Christian University in 2004-05. The Hampton, Iowa, native earned his bachelor's degree in journalism from the University of Iowa in May, 2004. He and his wife, Mary Ann, have a son, Jonathan, and are expecting their second child in November.

A member of the Iowa athletic department staff since 1988, Theresa Walenta has been a member of the athletic communications staff for 16 years. She is a lifelong resident of Iowa City.



In Memory

George Wine

1931 - 2012

George Wine, former Sports Information Director at the University of Iowa, passed away July 5, 2012. He was 81.

George was the second SID in Iowa history and served as director from 1968 until his retirement in 1993. From his retirement, George remained close to UI athletics, serving as a contributing editor to hawkeyesports.com, as a department historian, and as a dear friend.

George will always be remembered, and missed, by the Iowa Sports Information staff and those members of the media who have covered Iowa athletics.



#3
Claire Till
Freshman, Guard



#11
Trisha Nesbitt
Senior, Guard



#12
Morgan Johnson
Senior, Center



#13
Kathy Thomas
Sophomore, Guard



#21
Melissa Dixon
Sophomore, Guard



#22
Samantha Logic
Sophomore, Guard



#23
Theairra Taylor
Junior, Guard



#24
Jaime Printy
Senior, Guard



#25
Kali Peschel
Freshman, Guard



#33
Kathryn Reynolds
Sophomore, Guard



#45
Nicole Smith
Freshman, Center



#51
Bethany Doolittle
Sophomore, Center



#54
Kayla Timmerman
Freshman, Forward



Head Coach
Lisa Bluder



Associate Coach
Jan Jensen



Assistant Coach
Jenni Fitzgerald



Assistant Coach
Shannon Gage



Dr. BB Operations
Abby Emmert



Video Coordinator
Lindsay Davis

GAME ON, WORLD.



THE REVOLUTIONARY
NIKE HYPERDUNK+



NIKEBASKETBALL.COM