

HAWKEYE HITS

LAST TIME OUT

The Hawkeyes come into the weekend on a four-game losing streak after getting swept at Minnesota and falling to in-state rival Iowa State.

Iowa's offense is averaging only 5.8 hits and 1.25 runs per game during this lull. The Hawkeyes are still sitting in seventh place in the Big Ten as we enter the final two weeks of the season.

Senior Nia Carter has stayed hot despite the losing streak, hitting .462 over the last four games with two walks and just one strikeout. Freshman Jalen Adams has found her groove again as she has a 1.43 ERA over her last 14.2 innings.

Senior Breanna Vasquez got her 400th career strikeout in the midweek matchup against the Cyclones.

SENIOR DAY

The Hawkeyes will recognize six seniors on Sunday following the game against Rutgers. The list includes three student-athletes and three student managers.

Kalena Burns, Corona, CA.
Nia Carter, Rancho Cucamonga, CA.
Breanna Vasquez, Norwalk, CA.

SCOUTING RUTGERS

Head Coach Kristen Butler is in her fifth season leading the Scarlet Knights. They are in the midst of their first 30-win season since 2013. Rutgers is sitting in 11th place in the Big Ten with a 7-10 record. The Knights top four hitters are all hitting over .300, and the top three have started all 50 games. As a team they are hitting .287 which is fourth best in the Big Ten. Junior infielder Kyleigh Sand ranks in the top-10 for BA, OBP, runs, hits, and triples in the conference. She is first in the conference for stolen bases with 26.

SCARLET KNIGHT STAT LEADERS

AVG - Kyleigh Sand (.383)
H - Kyleigh Sand (64)
HR - Payton Lincavage (8)
RBI - Morgan Smith (39)
SB - Kyleigh Sand (26)
ERA - Georgia Ingle (1.22)
SO - Jaden Vickers (78)
W - Jaden Vickers (9)

BIG STATS

Senior Nia Carter ranks first in the conference for BA (.471), hits (80), and toughest to strike out. Carter's BA is sixth in the nation and is ranked second in the nation for hits. She ranks third in the conference for OBP (.518). Carter is one of seven players in the conference who has struck out less than seven times on the season.

Junior Grace Banes is tied for fourth in the conference for triples (3). Freshman Tory Bennett is tied for 13th in the conference for hits (49) and sophomore Tatianna Roman is ranked 15th with 48.

BRINGING IT IN THE CIRCLE

The Hawkeyes pitching staff ERA is third in the conference (2.33). Three of the Iowa pitchers are ranked in the top 10 in the conference for ERA. Loecker is leading the team with a 2.07 ERA (7th in B1G) followed by Vasquez who has the eighth best ERA in the conference (2.08) and Adams is 10th with a 2.13 ERA. Iowa is one of two teams in the conference to have multiple pitchers in the top 10.

Vasquez is ranked fourth in the conference in BA against (.199) and ranks sixth in strikeouts (131). Loecker is ranked second in the conference for saves (6).

PLAYING THE BEST

The Hawkeyes faced 12 different teams that made the 2022 NCAA Tournament: Lehigh, Minnesota, Mississippi State, Nebraska, Princeton, South Florida, UT-Chattanooga, and Wisconsin. They will face four teams who advanced to the WCWS, Northwestern, Oregon State, UCLA, and national runner-up Texas.

The Hawkeyes were 5-7 in those games.

FRESH FACES

Iowa has four freshman who have appeared in at least 50% of the games this season. Tory Bennett has started in all 49 games thus far at shortstop and is third on the team in hitting (.304).

IOWA'S 2023 RECORD WHEN...

| | |
|----------------------|-------|
| Home games | 3-6 |
| Away games | 11-5 |
| Neutral site | 14-10 |
| Day games | 26-19 |
| Night games | 2-2 |
| Wearing white | 1-1 |
| Wearing black | 4-4 |
| Wearing grey | 6-5 |
| Wearing gold | 11-6 |
| Wearing pinstripes | 4-3 |
| Wearing camo | 2-0 |
| 1-Run games | 6-5 |
| 2-Run games | 7-5 |
| Extra innings | 2-5 |
| Shutouts | 8-5 |
| Scoring 0-2 runs | 3-14 |
| 3-5 runs | 11-7 |
| 6-9 runs | 11-0 |
| 10+ runs | 3-0 |
| Opponent 0-2 runs | 21-4 |
| 3-5 runs | 6-9 |
| 6-9 runs | 1-7 |
| 10+ runs | 0-1 |
| Scored in 1st inning | 11-1 |
| Opp. scored in 1st | 3-6 |
| Scores first | 22-5 |
| Opp. scores first | 6-16 |
| After 4 leading | 22-3 |
| trailing | 3-15 |
| tied | 3-3 |
| After 5 leading | 20-2 |
| trailing | 1-14 |
| tied | 4-5 |
| After 6 leading | 18-0 |
| trailing | 2-16 |
| tied | 3-5 |
| Hit 0 home runs | 16-17 |
| 1 home run | 10-4 |
| 2+ HRs | 2-0 |
| Opponent 0 home runs | 21-9 |
| 1 home run | 5-8 |
| 2+ HRs | 2-4 |
| Made 0 errors | 12-7 |
| 1 error | 13-7 |
| 2+ errors | 3-7 |
| Opp. made 0 errors | 8-11 |
| 1 error | 8-6 |
| 2+ errors | 12-4 |
| Out-hit opponent | 25-4 |
| Out-hit by opponent | 3-14 |
| Hits are tied | 0-3 |
| On Tuesday | 2-1 |
| On Wednesday | 2-1 |
| On Friday | 9-7 |
| On Saturday | 8-7 |
| On Sunday | 7-5 |

HAWKEYE HITS

EVERYDAY STARTERS

The Hawkeyes have four student-athletes who have started all 49 games this season. The off the four are the team's leading hitters. Senior Nia Carter and sophomore Tatianna Roman has been the main stay in right and center field respectively. In the infield junior Sammy Diaz has started every game at first base and freshman Tory Bennett has made her home at shortstop.

WHAT TO WATCH FOR

Carter currently is tied for ninth all-time in career hits (216).

Carter's 80 hits this season has her ranked seventh in a single-season at Iowa.

Loecker ranks eighth all-time in career home runs (21).

Klosterman is four hits away from 100 in her career.

NFCA ALL-REGION

Outfielder Nia Carter was named first-team All-Region in 2022. Carter is the first Hawkeye to receive NFCA first team All-Region honors since Megan Blank in 2015.

HERE FOR THE LONGBALL

Denali Loecker was just the fourth underclassman at Iowa to hit at least 10 home runs in a single season. She is tied for fourth most in a single season and is tied for 18th most career home runs (14).

Seven different Hawkeyes have recorded a home run this season, led by Loecker who has seven.

TAKE A LEAD AND KEEP IT

The Hawkeyes have a 22-5 record when they score first. Iowa is also 20-2 when leading after the fifth inning.

ROSTER BREAKDOWN

Twelve Hawkeyes hail from Iowa, eight from California, two from Indiana, and one from Arizona, Florida, Kansas, Missouri, and Nebraska. The roster is comprised of 10 freshmen, eight sophomores, six juniors, and three seniors. There are 15 returning letterwinners and 12 newcomers.

2022 BIG TEN STANDINGS

| Team | Big Ten | | Overall | |
|----------------|------------|-------------|--------------|-------------|
| | W-L-T | Pct. | W-L-T | Pct. |
| Northwestern | 15-2 | .882 | 30--10 | .750 |
| Nebraska | 12-5 | .706 | 32-14 | .696 |
| Indiana | 12-5 | .706 | 34-15 | .694 |
| Minnesota | 11-6 | .647 | 30-16 | .652 |
| Ohio State | 10-7 | .588 | 30-15 | .667 |
| Michigan | 10-7 | .588 | 24-18 | .571 |
| IOWA | 8-9 | .471 | 28-21 | .571 |
| Wisconsin | 8-9 | .471 | 23-18 | .561 |
| Maryland | 7-10 | .412 | 31-15 | .674 |
| Penn State | 7-10 | .412 | 26-14 | .650 |
| Rutgers | 7-10 | .412 | 30-20 | .600 |
| Illinois | 6-11 | .353 | 28-21 | .571 |
| Purdue | 4-13 | .235 | 21-26 | .447 |
| Michigan State | 2-15 | .118 | 12-28 | .300 |

TEAM STAT LEADERS

OFFENSE

| | | | | | |
|-----------------------|-------------------|--------------------|-----------------|------------------|----------------------|
| Batting avg | 1. N. Carter .471 | 2. Roman .306 | 3. Bennett .304 | 4. Doster .302 | 5. E. Henderson .286 |
| Slugging pct | 1. N. Carter .529 | 2. Klosterman .481 | 3. Loecker .446 | 4. Doster .417 | 5. Diaz .388 |
| On base pct | 1. N. Carter .518 | 2. Diaz .373 | 3. Roman .370 | 4. Bennett .365 | 5. Klosterman .364 |
| Runs scored | 1. N. Carter 33 | 2. Roman 26 | 3. Bennett 23 | 4. Klosterman 21 | 5. Banes 20 |
| Hits | 1. N. Carter 80 | 2. Bennett 49 | 3. Roman 48 | 4. Diaz 41 | 5. Banes 39 |
| Runs batted in | 1. Loecker 32 | 2. Diaz 23 | N. Carter 23 | 4. Banes 22 | 5. 2 tied at 19 |
| Doubles | 1. Bennett 10 | 2. N. Carter 8 | 3. Roman 7 | 4. Diaz 6 | Banes 6 |
| Triples | 1. Banes 3 | 2. Loecker 2 | Jackson 2 | Diaz 2 | 5. 4 tied at 1 |
| Home runs | 1. Loecker 7 | 2. Klosterman 3 | 3. Banes 2 | Doster 2 | Diaz 2 |
| Total bases | 1. N. Carter 90 | 2. Loecker 66 | 3. Bennett 61 | 4. Banes 57 | Diaz 57 |
| Walks | 1. Diaz 21 | 2. N. Carter 19 | 3. Loecker 18 | 4. Bennett 14 | 5. 2 tied at 12 |
| Hit by pitch | 1. Roman 4 | 2. Banes 3 | 3. Pogue 2 | Bennett 2 | 5. 6 tied at 1 |
| Sac bunts | 1. Roman 8 | 2. Streff 3 | Bennett 3 | 4. 4 tied at 2 | |
| Sac flies | 1. N. Carter 3 | 2. Jackson 2 | 3. Loecker 1 | Doster 1 | Bennett 1 |
| Stolen bases | 1. N. Carter 8 | 2. Roman 4 | 3. Bennett 3 | Moss 3 | 5. Downe 2 |

PITCHING

| | | | | | |
|---------------------------|------------------|--------------------|----------------------|----------------------|----------------------|
| Earned run avg | 1. Vasquez 1.79 | 2. Loecker 1.94 | 3. Adams 2.24 | 4. E. Henderson 3.39 | 5. Greer 3.40 |
| Opposing bat avg | 1. Vasquez .193 | 2. Adams .233 | 3. E. Henderson .237 | 4. Loecker .247 | 5. Serna .286 |
| Won-loss pct | 1. Loecker 1.000 | E. Henderson 1.000 | 3. Vasquez .800 | 4. Greer .600 | 5. Adams .375 |
| Wins | 1. Vasquez 16 | 2. Adams 6 | 3. Greer 3 | 4. Loecker 2 | 5. E. Henderson 1 |
| Losses | 1. Adams 10 | 2. Vasquez 4 | 3. Greer 2 | 4. Serna 1 | |
| Saves | 1. Loecker 6 | 2. Vasquez 1 | Adams 1 | | |
| Innings pitched | 1. Vasquez 125.0 | 2. Adams 93.2 | 3. Loecker 47.0 | 4. Greer 35.0 | 5. E. Henderson 10.1 |
| Batters struck out | 1. Vasquez 124 | 2. Adams 41 | 3. Loecker 37 | 4. Greer 25 | 5. Serna 4 |
| Appearances | 1. Vasquez 25 | 2. Adams 20 | 3. Loecker 19 | 4. Greer 11 | 5. E. Henderson 5 |

BIG TEN STATS

Record: 8-9 Home: 3-5 Away: 5-4 Big Ten: 8-9

| Player | avg | gp-gs | ab | r | h | 2b | 3b | hr | rbi | tb | slg% | bb | hp | so | gdp | ob% | sf | sh | sb-att | po | a | e | fld% | | |
|--------------|------|-------|-----|----|-----|----|----|----|-----|-----|------|----|----|----|-----|------|----|----|--------|-----|-----|----|-------|--|--|
| N. Carter | .433 | 17-17 | 60 | 8 | 26 | 4 | 0 | 0 | 12 | 30 | .500 | 4 | 1 | 3 | 0 | .456 | 3 | 0 | 1-2 | 27 | 0 | 2 | .931 | | |
| Diaz | .283 | 17-17 | 53 | 4 | 15 | 4 | 1 | 1 | 7 | 24 | .453 | 6 | 0 | 14 | 0 | .356 | 0 | 0 | 0-0 | 102 | 1 | 0 | 1.000 | | |
| Roman | .268 | 17-17 | 56 | 5 | 15 | 1 | 0 | 0 | 1 | 16 | .286 | 4 | 1 | 8 | 0 | .328 | 0 | 3 | 2-2 | 33 | 2 | 2 | .946 | | |
| Doster | .245 | 17-17 | 53 | 4 | 13 | 1 | 0 | 1 | 8 | 17 | .321 | 5 | 1 | 12 | 0 | .322 | 0 | 1 | 0-0 | 79 | 3 | 1 | .988 | | |
| Klosterman | .239 | 15-15 | 46 | 14 | 11 | 3 | 1 | 2 | 5 | 22 | .478 | 6 | 0 | 11 | 0 | .327 | 0 | 0 | 0-0 | 36 | 1 | 2 | .949 | | |
| Banes | .236 | 17-17 | 55 | 6 | 13 | 3 | 0 | 1 | 7 | 19 | .345 | 6 | 1 | 10 | 0 | .323 | 0 | 0 | 0-0 | 24 | 35 | 1 | .983 | | |
| Loecker | .218 | 17-17 | 55 | 2 | 12 | 4 | 0 | 0 | 2 | 16 | .291 | 7 | 0 | 14 | 0 | .302 | 1 | 0 | 0-0 | 0 | 3 | 0 | 1.000 | | |
| Bennett | .217 | 17-17 | 60 | 1 | 13 | 4 | 0 | 0 | 6 | 17 | .283 | 2 | 0 | 10 | 0 | .242 | 0 | 2 | 1-1 | 29 | 33 | 6 | .912 | | |
| Streff | .214 | 15-15 | 42 | 3 | 9 | 0 | 0 | 0 | 5 | 9 | .214 | 1 | 0 | 10 | 0 | .233 | 0 | 2 | 0-1 | 27 | 21 | 2 | .960 | | |
| ----- | | | | | | | | | | | | | | | | | | | | | | | | | |
| Jackson | .000 | 8-3 | 9 | 1 | 0 | 0 | 0 | 0 | 0 | 0 | .000 | 0 | 1 | 5 | 0 | .100 | 0 | 1 | 0-0 | 5 | 6 | 0 | 1.000 | | |
| E. Henderson | .000 | 2-0 | 3 | 0 | 0 | 0 | 0 | 0 | 0 | 0 | .000 | 0 | 0 | 0 | 0 | .000 | 0 | 0 | 0-0 | 0 | 0 | 0 | .000 | | |
| Adams | .000 | 3-3 | 1 | 0 | 0 | 0 | 0 | 0 | 0 | 0 | .000 | 0 | 0 | 1 | 0 | .000 | 0 | 0 | 0-0 | 3 | 9 | 0 | 1.000 | | |
| Vasquez | .000 | 2-2 | 0 | 0 | 0 | 0 | 0 | 0 | 0 | 0 | .000 | 0 | 0 | 0 | 0 | .000 | 0 | 0 | 0-0 | 3 | 5 | 0 | 1.000 | | |
| Mattiello | .000 | 5-1 | 0 | 1 | 0 | 0 | 0 | 0 | 0 | 0 | .000 | 0 | 0 | 0 | 0 | .000 | 0 | 0 | 0-0 | 0 | 0 | 0 | .000 | | |
| Moss | .000 | 8-0 | 0 | 4 | 0 | 0 | 0 | 0 | 0 | 0 | .000 | 0 | 0 | 0 | 0 | .000 | 0 | 0 | 0-0 | 0 | 0 | 0 | .000 | | |
| Downe | .000 | 13-0 | 0 | 4 | 0 | 0 | 0 | 0 | 0 | 0 | .000 | 0 | 0 | 0 | 0 | .000 | 0 | 0 | 1-1 | 0 | 0 | 0 | .000 | | |
| Totals | .258 | 17 | 493 | 57 | 127 | 24 | 2 | 5 | 53 | 170 | .345 | 41 | 5 | 98 | 0 | .319 | 4 | 9 | 5-7 | 368 | 119 | 16 | .968 | | |
| Opponents | .255 | 17 | 471 | 63 | 120 | 24 | 4 | 15 | 62 | 197 | .418 | 40 | 14 | 70 | 1 | .330 | 3 | 16 | 17-19 | 372 | 131 | 21 | .960 | | |

(Big Ten games only Sorted by Earned run avg)

| Player | era | w-l | app | gs | cg | sho | sv | ip | h | r | er | bb | so | 2b | 3b | hr | b/avg | wp | hp | bks | sfa | sha |
|--------------|-------|-----|-----|----|----|-----|----|-------|-----|----|----|----|----|----|----|----|-------|----|----|-----|-----|-----|
| Greer | 0.00 | 0-0 | 2 | 0 | 0 | 0/0 | 0 | 2.2 | 1 | 0 | 0 | 1 | 3 | 0 | 0 | 0 | .111 | 1 | 0 | 0 | 0 | 0 |
| Loecker | 2.67 | 1-1 | 9 | 0 | 0 | 0/0 | 3 | 18.1 | 22 | 10 | 7 | 5 | 13 | 7 | 0 | 1 | .293 | 2 | 0 | 0 | 0 | 2 |
| Adams | 2.78 | 2-5 | 9 | 8 | 3 | 0/0 | 0 | 45.1 | 44 | 23 | 18 | 9 | 12 | 7 | 4 | 4 | .253 | 1 | 11 | 0 | 1 | 10 |
| Vasquez | 2.91 | 5-3 | 10 | 9 | 2 | 0/0 | 0 | 55.1 | 51 | 27 | 23 | 24 | 42 | 9 | 0 | 9 | .245 | 2 | 3 | 0 | 2 | 4 |
| E. Henderson | 21.00 | 0-0 | 1 | 0 | 0 | 0/0 | 0 | 1.0 | 2 | 3 | 3 | 1 | 0 | 1 | 0 | 1 | .400 | 0 | 0 | 0 | 0 | 0 |
| Totals | 2.91 | 8-9 | 17 | 17 | 5 | 0/0 | 3 | 122.2 | 120 | 63 | 51 | 40 | 70 | 24 | 4 | 15 | .255 | 6 | 14 | 0 | 3 | 16 |
| Opponents | 2.48 | 9-8 | 17 | 17 | 7 | 4/0 | 1 | 124.0 | 127 | 57 | 44 | 41 | 98 | 24 | 2 | 5 | .258 | 5 | 5 | 0 | 4 | 9 |

2023 RESULTS

| Date | Opponent | Score | Inns | Overall | Big Ten | Pitcher of record |
|----------------|---------------------------|--------|------|---------|---------|----------------------|
| Feb 10, 2023 | vs Loyola Ramblers | w 3-1 | 7 | 1-0-0 | 0-0-0 | Vasquez (W 1-0) |
| Feb 10, 2023 | vs Bethune-Cookman | w 8-0 | 5 | 2-0-0 | 0-0-0 | Adams (W 1-0) |
| Feb 11, 2023 | vs #23 Miss. St. Bulldogs | w 2-0 | 7 | 3-0-0 | 0-0-0 | Greer (W 1-0) |
| Feb 11, 2023 | at Florida Atlantic | L 3-4 | (9) | 3-1-0 | 0-0-0 | Adams (L 1-1) |
| Feb 12, 2023 | vs StonyBrook Seawolves | w 5-0 | 7 | 4-1-0 | 0-0-0 | Vasquez (W 2-0) |
| Feb 17, 2023 | at NC State | w 11-2 | 5 | 5-1-0 | 0-0-0 | Greer (W 2-0) |
| Feb 18, 2023 | vs Syracuse | w 7-0 | 7 | 6-1-0 | 0-0-0 | Adams (W 2-1) |
| Feb 18, 2023 | vs NC State | L 1-3 | (8) | 6-2-0 | 0-0-0 | Vasquez (L 2-1) |
| Feb 19, 2023 | vs Syracuse | L 4-11 | 7 | 6-3-0 | 0-0-0 | Serna (L 0-1) |
| Feb 24, 2023 | vs Bethune-Cookman | w 5-3 | 7 | 7-3-0 | 0-0-0 | Loecker (W 1-0) |
| Feb 24, 2023 | vs #1 UCLA | L 1-2 | 7 | 7-4-0 | 0-0-0 | Adams (L 2-2) |
| Feb 25, 2023 | vs California | L 4-6 | 7 | 7-5-0 | 0-0-0 | Adams (L 2-3) |
| Feb 25, 2023 | vs CSUN Matadors | w 4-3 | 7 | 8-5-0 | 0-0-0 | E. Henderson (W 1-0) |
| Feb 26, 2023 | vs Oregon St.Beavers | L 1-2 | 7 | 8-6-0 | 0-0-0 | Greer (L 2-1) |
| Mar 03, 2023 | vs South Dakota | L 4-6 | 7 | 8-7-0 | 0-0-0 | Greer (L 2-2) |
| Mar 03, 2023 | vs Alcorn State | w 9-1 | 6 | 9-7-0 | 0-0-0 | Vasquez (W 3-1) |
| Mar 04, 2023 | at Central Arkansas | w 2-1 | (9) | 10-7-0 | 0-0-0 | Adams (W 3-3) |
| Mar 04, 2023 | at Omaha | w 6-1 | 7 | 11-7-0 | 0-0-0 | Vasquez (W 4-1) |
| Mar 05, 2023 | vs Omaha | L 0-5 | 7 | 11-8-0 | 0-0-0 | Adams (L 3-4) |
| 5 Mar 10, 2023 | vs South Alabama | w 4-2 | 7 | 12-8-0 | 0-0-0 | Adams (W 4-4) |
| Mar 10, 2023 | vs UT-Chattanooga | w 6-0 | 7 | 13-8-0 | 0-0-0 | Vasquez (W 5-1) |
| Mar 11, 2023 | vs Princeton Tigers | w 6-0 | 7 | 14-8-0 | 0-0-0 | Vasquez (W 6-1) |
| Mar 11, 2023 | vs Lehigh MountainHawks | L 1-7 | 7 | 14-9-0 | 0-0-0 | Adams (L 4-5) |
| Mar 12, 2023 | vs Bucknell | w 3-0 | 7 | 15-9-0 | 0-0-0 | Greer (W 3-2) |
| Mar 14, 2023 | vs Lafayette Leopards | w 8-0 | 5 | 16-9-0 | 0-0-0 | Vasquez (W 7-1) |
| Mar 17, 2023 | vs Marist | w 8-7 | (11) | 17-9-0 | 0-0-0 | Vasquez (W 8-1) |
| Mar 17, 2023 | vs Lehigh MountainHawks | L 1-3 | 7 | 17-10-0 | 0-0-0 | Vasquez (L 8-2) |
| Mar 18, 2023 | at South Florida | w 12-4 | 6 | 18-10-0 | 0-0-0 | Vasquez (W 9-2) |
| Mar 18, 2023 | vs #9 Texas | L 1-5 | 7 | 18-11-0 | 0-0-0 | Adams (L 4-6) |
| * Mar 24, 2023 | at Penn State | L 2-3 | (9) | 18-12-0 | 0-1-0 | Adams (L 4-7) |
| * Mar 26, 2023 | at Penn State-1 | w 9-4 | 7 | 19-12-0 | 1-1-0 | Vasquez (W 10-2) |
| * Mar 26, 2023 | at Penn State-2 | w 4-3 | 7 | 20-12-0 | 2-1-0 | Loecker (W 2-0) |
| * Mar 28, 2023 | NEBRASKA-1 | w 4-2 | 7 | 21-12-0 | 3-1-0 | Vasquez (W 11-2) |
| * Mar 28, 2023 | NEBRASKA-2 | L 3-9 | 7 | 21-13-0 | 3-2-0 | Adams (L 4-8) |
| * Apr 1, 2023 | #20 NORTHWESTERN | L 3-8 | (10) | 21-14-0 | 3-3-0 | Vasquez (L 11-3) |
| * Apr 2, 2023 | #20 NORTHWESTERN-1 | L 0-5 | 7 | 21-15-0 | 3-4-0 | Adams (L 4-9) |
| * Apr 2, 2023 | #20 NORTHWESTERN-2 | w 6-5 | 7 | 22-15-0 | 4-4-0 | Adams (W 5-9) |
| * Apr 07, 2023 | at Michigan State | w 14-2 | 7 | 23-15-0 | 5-4-0 | Vasquez (W 12-3) |
| * Apr 09, 2023 | at Michigan State | w 4-2 | 7 | 24-15-0 | 6-4-0 | Adams (W 6-9) |
| * Apr 09, 2023 | at Michigan State | w 3-1 | 7 | 25-15-0 | 7-4-0 | Vasquez (W 13-3) |
| Apr 12, 2023 | at Drake | w 5-2 | 7 | 26-15-0 | 7-4-0 | Vasquez (W 14-3) |
| * Apr 14, 2023 | MARYLAND TERRAPINS-1 | L 2-5 | 7 | 26-16-0 | 7-5-0 | Vasquez (L 14-4) |
| * Apr 14, 2023 | MARYLAND TERRAPINS-2 | L 0-2 | 7 | 26-17-0 | 7-6-0 | Adams (L 6-10) |
| * Apr 15, 2023 | MARYLAND TERRAPINS | w 2-1 | 7 | 27-17-0 | 8-6-0 | Vasquez (W 15-4) |
| Apr 19, 2023 | at Western Illinois | w 7-1 | 7 | 28-17-0 | 8-6-0 | Vasquez (W 16-4) |
| * Apr 21, 2023 | at Minnesota | L 0-6 | 7 | 28-18-0 | 8-7-0 | Vasquez (L 16-5) |
| * Apr 22, 2023 | at Minnesota | L 0-3 | 7 | 28-19-0 | 8-8-0 | Adams (L 6-11) |
| * Apr 23, 2023 | at Minnesota | L 1-2 | (9) | 28-20-0 | 8-9-0 | Loecker (L 2-1) |
| Apr 26, 2023 | IOWA STATE | L 4-7 | 7 | 28-21-0 | 8-9-0 | Vasquez (L 16-0) |



INFORMATION

UNIVERSITY OF IOWA INFORMATION

Location _____ Iowa City, Iowa
 Founded _____ 1847
 Enrollment _____ 31,206
 President _____ Barb J. Wilson
 Athletics Director _____ Gary Barta
 Senior Women's Admin _____ Lyla Clerry
 School Colors _____ Black and Gold
 Nickname _____ Hawkeyes
 Conference _____ Big Ten
 Facility _____ Bob Pearl Field

COACHING INFORMATION

Head Coach: _____ Renee Gillispie
 Alma Mater/Year: _____ West Texas A&M/1984
 Overall Record/Years: _____ 938-686-3 (29)
 Iowa Record/Years: _____ 111-107/5
 Assistant Coach: _____ Brian Levin
 Alma Mater/Year: _____ Peru State College/1998
 Assistant Coach: _____ Mandy Gardner
 Alma Mater: _____ Maryland/2015
 Director of Operations: _____ Jessica Ujvari
 Alma Mater: _____ UCF/2016

TEAM INFORMATION

2022 Overall Record _____ 21-31
 Hitters Returning/Lost _____ 16/6
 Pitchers Returning/Lost _____ 4/0
 Newcomers _____ 12
 Softball Office Phone: _____ 319-335-9257

ATHLETIC COMMUNICATIONS

Softball Contact: _____ Leandra Jew
 Email: _____ leandra-jew@uiowa.edu
 Office Phone: _____ 319-335-9411
 Office Fax: _____ 319-335-9417
 Press Box Phone: _____ 319-335-9296

NATIONAL RANKINGS

USA Today/NFCA
Coaches Poll

ESPN.com/USA
Softball

- | | |
|----------------------|-------------------|
| 1. Oklahoma | 1. Oklahoma |
| 2. UCLA | 2. UCLA |
| 3. Tennessee | 3. Tennessee |
| 4. Florida St. | 4. Florida St. |
| 5. Texas | 5. Texas |
| 6. Clemson | 6. Clemson |
| 7. Oklahoma St. | 7. Oklahoma St. |
| 8. Duke | 8. Stanford |
| 9. Stanford | 9. Duke |
| 10. Washington | 10. Washington |
| 11. Georgia | 11. Georgia |
| 12. Arkansas | 12. Arkansas |
| 13. LSU | 13. Oregon |
| 14. Florida | 14. LSU |
| 15. Oregon | 15. Florida |
| 16. Alabama | 16. Alabama |
| 17. Auburn | 17. Auburn |
| 18. Baylor | 18. Northwestern |
| 19. Wichita St. | 19. Utah |
| 20. Kentucky | 20. Baylor |
| 21. Virginia Tech | 21. Wichita St. |
| 22. Northwestern | 22. Kentucky |
| 23. Utah | 23. Texas A&M |
| 24. Central Arkansas | 24. Virginia Tech |
| 25. Texas A&M | 25. Louisiana |

2023 ROSTER

| No. | Name | B/T | Ht. | Pos. | Yr. | Hometown / Highschool / Last School |
|-----|-------------------|--------|------|---------|-----|--|
| 00 | Haley Downe | RHP | 5-5 | So. | R/R | Norwalk, Iowa / Norwalk |
| 1 | Tory Bennett | IF | 5-7 | Fr. | R/R | Fort Dodge, Iowa / Fort Dodge |
| 2 | Tristin Doster | C | 5-7 | So. | R/R | Fort Dodge, Iowa / Fort Dodge |
| 3 | Breanna Vasquez | RHP | 5-6 | 5th Yr. | R/R | Norwalk, Calif. / Norwalk / UCF |
| 4 | Maren Judisch | RHP | 5-9 | Jr. | RHP | Waukee, Iowa / Des Moines Christian / Baylor |
| 5 | Denali Loecker | IF/RHP | 5-10 | Jr. | R/R | Ogden, Iowa / Ogden |
| 6 | Rylie Moss | OF | 5-5 | So. | L/R | Muscatine, Iowa / Muscatine |
| 7 | Sammy Diaz | IF | 5-5 | Jr. | R/R | Cypress, Calif. / Cypress |
| 8 | Bailey Olerich | OF | 5-7 | Fr. | L/R | Tiffin, Iowa / Clear Creek-Amana |
| 9 | Tatianna Roman | OF | 5-4 | So. | L/R | Garden Grove, Calif. / Cypress / Alabama A&M |
| 10 | Kelsey Winters | RHP | 5-7 | Fr. | R/R | Tampa, Florida / Newsome |
| 11 | Anna Henderson | C | 5-9 | So. | R/R | Battle Ground, Ind. / William Henry Harrison |
| 12 | Jalen Adams | RHP | 5-8 | Fr. | L/R | Fort Dodge, Iowa / Fort Dodge |
| 13 | Skylinn Pogue | C/IF | 5-6 | Fr. | R/R | Eureka, Missouri / Eureka |
| 14 | Nia Carter | OF | 5-1 | Sr. | L/R | Rancho Cucamonga, Calif. / St. Paul |
| 17 | Anna Streff | UT | 5-6 | Fr. | R/R | Marion, Iowa / Linn-Mar |
| 22 | Brylee Klosterman | OF | 5-5 | Jr. | L/L | North Liberty, Iowa / Iowa City Liberty |
| 23 | Grace Banes | IF | 5-7 | Jr. | R/R | Kansas City, Kan. / Piper |
| 25 | Devyn Greer | RHP | 5-6 | So. | L/R | Huntington Beach, Calif. / Huntington Beach |
| 26 | Bridget Stover | C | 5-10 | Fr. | R/R | Winterset, Iowa / Winterset |
| 27 | Amber DeSena | IF | 5-6 | Jr. | R/R | Concord, Calif. / Concord |
| 28 | Avery Jackson | IR | 5-3 | Fr. | R/R | Kankakee, Illinois / Kankakee |
| 33 | Echo Mattiello | OF | 5-7 | Fr. | L/R | Mesa, Arizona / Red Mountain |
| 43 | Emma Henderson | RHP | 5-8 | So. | R/R | Battle Ground, Ind. / William Henry Harrison |
| 50 | Kalena Burns | IF | 5-10 | Sr. | R/R | Corona, Calif. / Corona Centennial |
| 66 | Sterling Berndt | LHP | 5-6 | Fr. | L/L | Corydon, Iowa / Wayne Community |
| 99 | Katherine Serna | RHP | 5-10 | So. | L/R | Santa Fe Springs, Calif. / St. Paul |

Head Coach: Renee Gillispie (5th season)

Assistant Coach: Brian Levin (1st season)

Assistant Coach: Mandy Gardner (1st season)

Volunteer Assistant Coach: Erin Doud-Johnson (4th season)

Athletic Trainer: Kaycie Landis (2nd season)

Strength and Conditioning Coach: Ashley Clemens (2nd season)

Temporary Director of Ops: Jessica Ujvari (1st Season)

Pronunciations:

Renee Gillispie _____ gill-ESPY
 Brian Levin _____ Leh-VANN
 Jessica Ujvari _____ You-var-ee
 Jalen Adams _____ jey-lin
 Sterling Berndt _____ Bent
 Kalena Burns _____ Kah-LEN-uh
 Nia Carter _____ KNEE-uh
 Amber DeSena _____ Da-SEN-a
 Tristin Doster _____ Daws-ter
 Haley Downe _____ down
 Maren Judisch _____ ju-dish
 Brylee Klosterman _____ CLOSE-terman
 Denali Loecker _____ leck-ur
 Echo Mattiello _____ matty-ellow
 Bailey Olerich _____ Oh-ler-rich
 Skylinn Pogue _____ Sky-lynn Pohg

HEAD COACH RENEE GILLISPIE



Renee Gillispie enters her fifth season as the head coach of the University of Iowa softball program in 2023. She was selected as the fifth head coach in program history on June 8, 2018.

In 2022, Coach Gillispie reached her 900th career win against Cornell on February 27th. Gillispie ranks 19th among active coaches in OI and 38th all-time.

Junior outfielder Nia Carter was NFCA First-Team All-Region. She hit .405 with 66 hits, 18 RBI, slugged .466 and had an on-base percentage of .464. Her .405 batting average ranking seventh in single season school history. Carter led the team in batting average, hits, runs scored (26), triples (3), and total bases (76). In the classroom, Iowa recorded 11 Academic All-Big Ten honorees.

In 2021, the Hawkeyes achieved their highest regular season conference finish since 2012 and set a new program record with 26 conference wins.

In the circle, Iowa's ERA ranked 31st in the nation (2.34) and two of Iowa's three senior pitchers ranked in the top 10 in the Big Ten in ERA.

Senior pitcher Allison Doocy was named second team All-Region, and freshman Denali Loecker was named second team All-Big Ten. Loecker and Brylee Klosterman were both named to the All-Freshman team.

At the plate, freshman Denali Loecker led the team in batting average, doubles, home runs, RBIs, slugging percentage, and on-base percentage. Sophomore Nia Carter ranked as the toughest batter to strikeout in the Big Ten (23.7 K Average).

In the classroom, Iowa set a program record for the second straight year with 12 Academic All-Big Ten honorees. In addition, two of those honorees - Allison Doocy and Aralee Bogar - were named Big Ten Distinguished Scholars.

Gillispie had Iowa on a resurgent pace in 2020 before the cancellation of the season due to Covid-19. The Hawkeyes finished the season 17-5 and first in the Big Ten. Iowa was on pace to have its best season since 2009, that year's team won 42 games.

In 2019, the Iowa softball team finished the 2019 season 19-32 in Gillispie's first season. The Hawkeyes saw their longest winning streak since 2009 with eight straight wins during the nonconference season. Junior Allison Doocy was named second-team All-Big Ten for the second consecutive year. Academically, Iowa has two student-athletes named Big Ten Distinguished Scholars and three named Academic All-Big Ten.

Gillispie came to Iowa after 18 years as head coach at UCF where she compiled a record of 625-403-1 (.608), won five conference championships, and advanced to seven NCAA Regionals, including four straight regional final appearances. Gillispie has won the A-Sun Championship (2005), CUSA Championship (2008), and AAC Championship (2014 & 2015).

PER GAME STATS

Record: 28-21 Home: 3-6 Away: 11-5 Neutral: 14-10 Big Ten: 8-9

| Player | g | ab | h/g | 2b/g | 3b/g | hr/g | bb/g | so/g | rbi/g | sb/g | r/g | *ab | *r | *h | *rbi | *bb | *k | *tb | *fly | *gnd |
|--------------|----|------|------|------|------|------|------|------|-------|------|------|-----|------|-----|------|-----|-----|-----|------|------|
| N. Carter | 49 | 170 | 1.63 | .16 | .02 | .00 | .39 | .12 | .47 | .16 | .67 | 87 | 16 | 41 | 11 | 9 | 3 | 46 | 22 | 20 |
| Roman | 49 | 157 | .98 | .14 | .00 | .00 | .24 | .53 | .22 | .08 | .53 | 86 | 14 | 26 | 6 | 6 | 14 | 30 | 9 | 37 |
| Bennett | 49 | 161 | 1.00 | .20 | .02 | .00 | .29 | .43 | .39 | .06 | .47 | 88 | 12 | 27 | 10 | 7 | 11 | 33 | 28 | 20 |
| Doster | 34 | 96 | .85 | .15 | .00 | .06 | .24 | .65 | .56 | .00 | .24 | 89 | 7 | 27 | 17 | 7 | 20 | 37 | 25 | 16 |
| E. Henderson | 15 | 21 | .40 | .07 | .00 | .00 | .13 | .33 | .13 | .00 | .07 | 91 | 4 | 26 | 8 | 8 | 21 | 30 | 26 | 17 |
| Diaz | 49 | 147 | .84 | .12 | .04 | .04 | .43 | .55 | .47 | .00 | .29 | 85 | 8 | 23 | 13 | 12 | 15 | 33 | 19 | 25 |
| Klosterman | 28 | 77 | .75 | .18 | .04 | .11 | .39 | .61 | .36 | .00 | .75 | 87 | 23 | 23 | 11 | 12 | 19 | 42 | 20 | 19 |
| Banes | 48 | 149 | .81 | .13 | .06 | .04 | .25 | .46 | .46 | .02 | .42 | 90 | 12 | 23 | 13 | 7 | 13 | 34 | 27 | 24 |
| Loecker | 46 | 148 | .78 | .11 | .04 | .15 | .39 | .61 | .70 | .00 | .24 | 88 | 6 | 21 | 19 | 10 | 16 | 39 | 31 | 16 |
| Mattiello | 29 | 45 | .34 | .00 | .00 | .00 | .07 | .48 | .14 | .03 | .14 | 91 | 8 | 20 | 8 | 4 | 28 | 20 | 8 | 32 |
| Pogue | 18 | 34 | .39 | .00 | .00 | .06 | .28 | .67 | .11 | .06 | .17 | 80 | 7 | 16 | 4 | 11 | 28 | 23 | 21 | 16 |
| Streff | 30 | 75 | .50 | .03 | .03 | .00 | .13 | .63 | .20 | .00 | .27 | 90 | 9 | 18 | 7 | 4 | 22 | 21 | 24 | 25 |
| Jackson | 34 | 75 | .29 | .03 | .06 | .03 | .18 | .50 | .35 | .03 | .21 | 87 | 8 | 11 | 13 | 6 | 19 | 20 | 37 | 23 |
| Adams | 12 | 19 | .00 | .00 | .00 | .00 | .25 | .33 | .08 | .00 | .08 | 86 | 4 | 0 | 4 | 13 | 18 | 0 | 40 | 22 |
| ----- | | | | | | | | | | | | | | | | | | | | |
| Stover | 2 | 1 | .50 | .00 | .00 | .00 | .00 | .00 | .00 | .00 | .00 | 100 | 0 | 100 | 0 | 0 | 0 | 100 | 0 | 0 |
| A. Henderson | 4 | 5 | .00 | .00 | .00 | .00 | .00 | .50 | .00 | .00 | .00 | 83 | 0 | 0 | 0 | 0 | 33 | 0 | 16 | 33 |
| DeSena | 4 | 2 | .00 | .00 | .00 | .00 | .25 | .25 | .00 | .00 | .25 | 50 | 25 | 0 | 0 | 25 | 25 | 0 | 0 | 50 |
| Downe | 35 | 1 | .00 | .00 | .00 | .00 | .00 | .03 | .00 | .06 | .34 | 100 | 1200 | 0 | 0 | 0 | 100 | 0 | 0 | 0 |
| Totals | 49 | 1383 | 8.00 | 1.12 | .27 | .37 | 2.82 | 4.98 | 3.80 | .49 | 4.14 | 87 | 12 | 24 | 11 | 8 | 15 | 33 | 23 | 23 |
| Opponents | 49 | 1287 | 6.14 | 1.02 | .14 | .57 | 2.35 | 4.98 | 2.76 | .78 | 3.10 | 87 | 10 | 20 | 9 | 7 | 16 | 30 | 27 | 22 |

* = average based on 100 plate appearances

(All games Sorted by Earned run avg)

| Player | app | ip | ip/app | w-l | +ip | +h | +r | +er | +bb | +so | +2b | +3b | +hr | +bf | +era | +fly | +gnd |
|--------------|-----|-------|--------|-------|-----|-----|-----|-----|------|-----|-----|-----|-----|------|------|------|------|
| Loecker | 22 | 50.2 | 2.0 | 2-1 | 7.0 | 7.3 | 3.0 | 2.1 | 2.5 | 5.1 | 1.5 | 0.0 | 0.3 | 31.2 | 2.07 | 4.3 | 11.1 |
| Vasquez | 28 | 134.1 | 4.2 | 16-6 | 7.0 | 5.1 | 2.6 | 2.1 | 2.7 | 6.8 | 1.1 | 0.1 | 0.7 | 29.0 | 2.08 | 9.5 | 4.0 |
| Adams | 23 | 108.1 | 4.2 | 6-11 | 7.0 | 6.3 | 3.4 | 2.1 | 1.6 | 2.8 | 0.8 | 0.3 | 0.6 | 30.5 | 2.13 | 9.4 | 7.9 |
| E. Henderson | 5 | 10.1 | 2.0 | 1-0 | 7.0 | 6.1 | 4.1 | 3.4 | 1.4 | 2.0 | 1.4 | 0.0 | 0.7 | 27.8 | 3.39 | 6.1 | 12.2 |
| Greer | 11 | 35.0 | 3.0 | 3-2 | 7.0 | 8.0 | 3.8 | 3.4 | 3.0 | 5.0 | 0.8 | 0.4 | 0.6 | 31.8 | 3.40 | 7.4 | 6.6 |
| Serna | 2 | 3.1 | 1.2 | 0-1 | 7.0 | 8.4 | 8.4 | 8.4 | 10.5 | 8.4 | 0.0 | 0.0 | 0.0 | 39.9 | 8.40 | 8.4 | 4.2 |
| Totals | 49 | 342.0 | 6.2 | 28-21 | 7.0 | 6.2 | 3.1 | 2.3 | 2.4 | 5.0 | 1.0 | 0.1 | 0.6 | 30.1 | 2.33 | 8.4 | 6.8 |
| Opponents | 49 | 340.2 | 6.2 | 21-28 | 7.0 | 8.1 | 4.2 | 3.3 | 2.8 | 5.0 | 1.1 | 0.3 | 0.4 | 32.3 | 3.29 | 7.6 | 7.5 |

+ = average based on 7-inning game



MISC. STATS

| Multiple Hit Games | 2 | 3 | 4 | 5+ | Total |
|---------------------------|----------|----------|----------|-----------|--------------|
| N. Carter | 13 | 11 | 2 | - | 26 |
| Roman | 9 | 5 | - | - | 14 |
| Bennett | 11 | 3 | - | - | 14 |
| Diaz | 9 | 3 | - | - | 12 |
| Doster | 6 | 2 | - | - | 8 |
| Banes | 5 | - | - | - | 5 |
| Loecker | 4 | 1 | - | - | 5 |
| Klosterman | 3 | 1 | - | - | 4 |
| Mattiello | 1 | 1 | - | - | 2 |
| Streff | 2 | - | - | - | 2 |
| Jackson | 2 | - | - | - | 2 |
| E. Henderson | 1 | - | - | - | 1 |
| Pogue | 1 | - | - | - | 1 |
| TEAM | 67 | 27 | 2 | 0 | 96 |

| Multiple RBI Games | 2 | 3 | 4 | 5+ | Total |
|---------------------------|----------|----------|----------|-----------|--------------|
| Banes | 7 | 1 | - | - | 8 |
| Loecker | 4 | 3 | 1 | - | 8 |
| Diaz | 2 | 1 | 1 | - | 4 |
| Doster | 1 | 2 | 1 | - | 4 |
| N. Carter | 3 | - | - | 1 | 4 |
| Bennett | 4 | - | - | - | 4 |
| Jackson | 4 | - | - | - | 4 |
| Klosterman | 2 | - | - | - | 2 |
| Pogue | 1 | - | - | - | 1 |
| Roman | 1 | - | - | - | 1 |
| TEAM | 29 | 7 | 3 | 1 | 40 |

| Hitting Streaks | Longest | Current |
|------------------------|----------------|----------------|
| N. Carter | 12 | 1 |
| Loecker | 11 | - |
| Banes | 9 | - |
| Bennett | 8 | 1 |
| Doster | 7 | - |
| Roman | 6 | - |
| Diaz | 5 | 3 |
| Klosterman | 5 | 2 |
| Mattiello | 4 | - |
| Pogue | 3 | - |
| Streff | 3 | - |
| E. Henderson | 3 | - |
| Jackson | 3 | - |
| Stover | 1 | 1 |

| Reached Base Streaks | Longest | Current |
|-----------------------------|----------------|----------------|
| N. Carter | 18 | 1 |
| Banes | 14 | 3 |
| Loecker | 13 | 3 |
| Diaz | 10 | 3 |
| Roman | 10 | 3 |
| Bennett | 9 | 1 |
| Streff | 8 | - |
| Doster | 7 | 1 |
| Klosterman | 6 | 2 |
| Jackson | 6 | - |
| Mattiello | 5 | - |
| Pogue | 4 | - |
| E. Henderson | 3 | - |
| A. Henderson | 1 | - |
| Adams | 1 | - |
| Stover | 1 | 1 |
| DeSena | 1 | 1 |



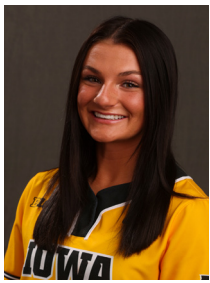

00 | **Haley**
DOWNIE

So. • 5-5 • OF • R/R
Nowalk, Iowa | Norwalk

Career Highs

| | |
|-----------|--------------------------------|
| R | 1, 14x, last vs. Cal (2/25/22) |
| H | N/A |
| 2B | N/A |
| 3B | N/A |
| RBI | N/A |
| SB | N/A |

2023 GAME-BY-GAME STATS

| Year | avg | gp-gs | ab | r | h | 2b | 3b | hr | rbi | tb | slg% | bb | hbp | so | gdp | ob% | sf | sh | sb-att | po | a | e | fld% |
|-------|------|-------|----|----|---|----|----|----|-----|----|------|----|-----|----|-----|------|----|----|--------|----|---|---|------|
| 2022 | .000 | 35-0 | 1 | 11 | 0 | 0 | 0 | 0 | 0 | 0 | .000 | 0 | 0 | 0 | 0 | .000 | 0 | 0 | 3-5 | 0 | 0 | 0 | .000 |
| 2023 | .000 | 34-0 | 1 | 12 | 0 | 0 | 0 | 0 | 0 | 0 | .000 | 0 | 0 | 1 | 0 | .000 | 0 | 0 | 2-2 | 0 | 0 | 0 | .000 |
| TOTAL | .000 | 69-0 | 2 | 23 | 0 | 0 | 0 | 0 | 0 | 0 | .000 | 0 | 0 | 1 | 0 | .000 | 0 | 0 | 5-7 | 0 | 0 | 0 | .000 |

CAREER STATS

| Year | avg | gp-gs | ab | r | h | 2b | 3b | hr | rbi | tb | slg% | bb | hbp | so | gdp | ob% | sf | sh | sb-att | po | a | e | fld% |
|-------|------|-------|----|----|---|----|----|----|-----|----|------|----|-----|----|-----|------|----|----|--------|----|---|---|------|
| 2022 | .000 | 35-0 | 1 | 11 | 0 | 0 | 0 | 0 | 0 | 0 | .000 | 0 | 0 | 0 | 0 | .000 | 0 | 0 | 3-5 | 0 | 0 | 0 | .000 |
| 2023 | .000 | 34-0 | 1 | 12 | 0 | 0 | 0 | 0 | 0 | 0 | .000 | 0 | 0 | 1 | 0 | .000 | 0 | 0 | 2-2 | 0 | 0 | 0 | .000 |
| TOTAL | .000 | 69-0 | 2 | 23 | 0 | 0 | 0 | 0 | 0 | 0 | .000 | 0 | 0 | 1 | 0 | .000 | 0 | 0 | 5-7 | 0 | 0 | 0 | .000 |



1 Tory BENNETT

Fr. • 5-7 • IF • R/R
 Fort Dodge, Iowa | Fort Dodge

| Career Highs | |
|--------------|--|
| R | 2, 5x, last vs. USF (3/18/23) |
| H | 3, 3x, last at Michigan State (4/9/23) |
| 2B | 2, vs. Lafayette (3/14/23) |
| 3B | 1 vs. Bethune-Cookman (2/10/23) |
| HR | N/A |
| RBI | 2, 4x, last vs. Penn State (3/26/23) |
| SB | N/A |

2023 GAME-BY-GAME STATS

| Date | Opponent | Pos | AB | R | H | RBI | 2B | 3B | HR | BB | SB | CS | HBP | SAC | SF | GDP | K | PO | A | E | Avg | |
|--------|-----------------------|-----|-----|----|----|-----|----|----|----|----|----|----|-----|-----|------|-----|---|-----|----|----|------|------|
| Feb 10 | vs Loyola Ramblers | *ss | 3 | 0 | 1 | 0 | 0 | 0 | 0 | 0 | 0 | 0 | 0 | 0 | 0 | 0 | 0 | 2 | 0 | 0 | .333 | |
| Feb 10 | vs Bethune-Cookman | *ss | 3 | 2 | 3 | 1 | 0 | 1 | 0 | 0 | 0 | 0 | 1 | 0 | 0 | 0 | 0 | 3 | 2 | 0 | .667 | |
| Feb 11 | vs Miss. St. Bulldogs | *ss | 3 | 0 | 1 | 0 | 0 | 0 | 0 | 0 | 0 | 0 | 0 | 0 | 0 | 0 | 1 | 2 | 2 | 0 | .556 | |
| Feb 11 | at Florida Atlantic | *ss | 5 | 0 | 2 | 1 | 0 | 0 | 0 | 0 | 0 | 0 | 0 | 0 | 0 | 0 | 1 | 1 | 2 | 0 | .500 | |
| Feb 12 | vs StonyBrook Seawolv | *ss | 3 | 1 | 1 | 2 | 1 | 0 | 0 | 1 | 0 | 0 | 0 | 0 | 0 | 0 | 2 | 2 | 1 | 0 | .471 | |
| Feb 17 | at NC State | *ss | 3 | 2 | 1 | 0 | 0 | 0 | 0 | 1 | 0 | 0 | 0 | 0 | 0 | 0 | 0 | 0 | 0 | 0 | .450 | |
| Feb 18 | vs Syracuse | *ss | 2 | 1 | 1 | 1 | 1 | 0 | 0 | 1 | 0 | 0 | 1 | 0 | 0 | 0 | 0 | 2 | 5 | 0 | .455 | |
| Feb 18 | vs NC State | *ss | 4 | 0 | 2 | 0 | 0 | 0 | 0 | 0 | 0 | 0 | 0 | 0 | 0 | 0 | 0 | 2 | 0 | 0 | .462 | |
| Feb 19 | vs Syracuse | *ss | 3 | 0 | 0 | 0 | 0 | 0 | 0 | 0 | 0 | 0 | 0 | 0 | 0 | 0 | 0 | 2 | 1 | 0 | .414 | |
| Feb 24 | vs Bethune-Cookman | *ss | 4 | 1 | 0 | 0 | 0 | 0 | 0 | 0 | 0 | 0 | 0 | 0 | 0 | 0 | 0 | 1 | 3 | 1 | .364 | |
| Feb 24 | vs UCLA | *ss | 3 | 0 | 1 | 1 | 0 | 0 | 0 | 0 | 0 | 0 | 0 | 0 | 0 | 0 | 0 | 1 | 0 | 2 | .361 | |
| Feb 25 | vs California | *ss | 4 | 1 | 2 | 0 | 0 | 0 | 0 | 0 | 0 | 0 | 0 | 0 | 0 | 0 | 0 | 0 | 3 | 0 | .375 | |
| Feb 25 | vs CSUN Matadors | *ss | 4 | 0 | 1 | 0 | 0 | 0 | 0 | 0 | 0 | 0 | 0 | 0 | 0 | 0 | 0 | 1 | 3 | 0 | .364 | |
| Feb 26 | vs Oregon St.Beavers | *ss | 2 | 0 | 0 | 0 | 0 | 0 | 0 | 1 | 0 | 0 | 0 | 0 | 0 | 0 | 0 | 2 | 2 | 0 | .348 | |
| Mar 03 | vs South Dakota | *ss | 3 | 1 | 2 | 0 | 0 | 0 | 0 | 0 | 0 | 0 | 0 | 0 | 0 | 0 | 0 | 1 | 0 | 1 | .367 | |
| Mar 03 | vs Alcorn State | *ss | 2 | 1 | 1 | 0 | 0 | 0 | 0 | 2 | 0 | 0 | 0 | 0 | 0 | 0 | 0 | 0 | 1 | 1 | .373 | |
| Mar 04 | at Central Arkansas | *ss | 4 | 0 | 0 | 0 | 0 | 0 | 0 | 1 | 0 | 0 | 0 | 0 | 0 | 0 | 0 | 2 | 4 | 0 | .345 | |
| Mar 04 | at Omaha | *ss | 4 | 1 | 1 | 2 | 0 | 0 | 0 | 0 | 0 | 0 | 0 | 0 | 0 | 0 | 0 | 0 | 1 | 0 | .339 | |
| Mar 05 | vs Omaha | *ss | 1 | 0 | 0 | 0 | 0 | 0 | 0 | 2 | 0 | 0 | 0 | 0 | 0 | 0 | 1 | 2 | 0 | 0 | .333 | |
| Mar 10 | vs South Alabama | *ss | 3 | 0 | 0 | 0 | 0 | 0 | 0 | 0 | 0 | 0 | 0 | 0 | 0 | 0 | 0 | 3 | 4 | 1 | .317 | |
| Mar 10 | vs UT-Chattanooga | *ss | 3 | 1 | 1 | 0 | 0 | 0 | 0 | 1 | 1 | 0 | 0 | 0 | 0 | 0 | 1 | 4 | 0 | 0 | .318 | |
| Mar 11 | vs Princeton Tigers | *ss | 3 | 2 | 2 | 0 | 0 | 0 | 0 | 0 | 0 | 0 | 0 | 0 | 0 | 0 | 1 | 2 | 0 | 1 | .333 | |
| Mar 11 | vs Lehigh MountainHa | *ss | 3 | 0 | 0 | 0 | 0 | 0 | 0 | 0 | 0 | 0 | 0 | 0 | 0 | 0 | 2 | 1 | 5 | 0 | .319 | |
| Mar 12 | vs Bucknell | *ss | 4 | 0 | 0 | 0 | 0 | 0 | 0 | 0 | 0 | 0 | 0 | 0 | 0 | 0 | 1 | 2 | 1 | 0 | .303 | |
| Mar 14 | vs Lafayette Leopards | *ss | 2 | 2 | 2 | 2 | 2 | 0 | 0 | 1 | 0 | 0 | 0 | 0 | 0 | 0 | 0 | 1 | 0 | 0 | .321 | |
| Mar 17 | vs Marist | *ss | 4 | 1 | 2 | 1 | 0 | 0 | 0 | 0 | 0 | 0 | 0 | 1 | 1 | 0 | 0 | 4 | 7 | 0 | .329 | |
| Mar 17 | vs Lehigh MountainHa | *ss | 1 | 0 | 1 | 0 | 0 | 0 | 0 | 0 | 0 | 0 | 0 | 0 | 0 | 0 | 0 | 0 | 0 | 1 | .337 | |
| Mar 18 | at South Florida | *ss | 4 | 2 | 3 | 1 | 1 | 0 | 0 | 0 | 0 | 0 | 0 | 0 | 0 | 0 | 0 | 1 | 3 | 0 | .356 | |
| Mar 18 | vs Texas | *ss | 3 | 0 | 1 | 0 | 0 | 0 | 0 | 0 | 0 | 0 | 0 | 0 | 0 | 0 | 0 | 1 | 0 | 0 | .356 | |
| Mar 24 | at Penn State | *ss | 4 | 0 | 1 | 1 | 0 | 0 | 0 | 1 | 0 | 0 | 0 | 0 | 0 | 0 | 0 | 2 | 4 | 1 | .351 | |
| Mar 26 | at Penn State-1 | *ss | 4 | 1 | 1 | 1 | 1 | 0 | 0 | 1 | 0 | 0 | 0 | 0 | 0 | 0 | 1 | 2 | 2 | 1 | .347 | |
| Mar 26 | at Penn State-2 | *ss | 3 | 0 | 2 | 2 | 1 | 0 | 0 | 1 | 0 | 0 | 0 | 0 | 0 | 0 | 0 | 2 | 4 | 0 | .356 | |
| Mar 28 | NEBRASKA-1 | *ss | 3 | 0 | 0 | 0 | 0 | 0 | 0 | 0 | 0 | 0 | 0 | 0 | 0 | 0 | 1 | 2 | 1 | 0 | .346 | |
| Mar 28 | NEBRASKA-2 | *ss | 4 | 0 | 2 | 0 | 0 | 0 | 0 | 0 | 0 | 0 | 0 | 0 | 0 | 0 | 1 | 0 | 6 | 0 | .352 | |
| Apr 1 | NORTHWESTERN | *ss | 5 | 0 | 2 | 0 | 0 | 0 | 0 | 0 | 0 | 0 | 0 | 0 | 0 | 0 | 1 | 5 | 1 | 1 | .354 | |
| Apr 2 | NORTHWESTERN-1 | *ss | 3 | 0 | 0 | 0 | 0 | 0 | 0 | 0 | 0 | 0 | 0 | 0 | 0 | 0 | 0 | 0 | 2 | 1 | .345 | |
| Apr 2 | NORTHWESTERN-2 | *ss | 3 | 0 | 0 | 0 | 0 | 0 | 0 | 0 | 0 | 0 | 0 | 1 | 0 | 0 | 0 | 2 | 5 | 0 | .336 | |
| Apr 07 | at Michigan State | *ss | 5 | 0 | 1 | 1 | 1 | 0 | 0 | 0 | 0 | 0 | 0 | 0 | 0 | 0 | 0 | 0 | 1 | 0 | .331 | |
| Apr 09 | at Michigan State | *ss | 4 | 0 | 0 | 0 | 0 | 0 | 0 | 0 | 0 | 0 | 0 | 0 | 0 | 0 | 2 | 0 | 0 | 0 | .320 | |
| Apr 09 | at Michigan State | *ss | 4 | 0 | 3 | 1 | 1 | 0 | 0 | 0 | 0 | 0 | 0 | 0 | 0 | 0 | 0 | 0 | 3 | 0 | .333 | |
| Apr 12 | at Drake | *ss | 3 | 0 | 1 | 0 | 0 | 0 | 0 | 1 | 0 | 0 | 0 | 0 | 0 | 0 | 0 | 2 | 1 | 0 | .333 | |
| Apr 14 | MARYLAND TERRAPI | *ss | 3 | 0 | 0 | 0 | 0 | 0 | 0 | 0 | 0 | 0 | 0 | 0 | 0 | 0 | 1 | 1 | 1 | 0 | .326 | |
| Apr 14 | MARYLAND TERRAPI | *ss | 3 | 0 | 0 | 0 | 0 | 0 | 0 | 0 | 0 | 0 | 0 | 0 | 0 | 0 | 0 | 3 | 0 | 0 | .319 | |
| Apr 15 | MARYLAND TERRAPI | *ss | 3 | 0 | 0 | 0 | 0 | 0 | 0 | 0 | 0 | 0 | 0 | 0 | 0 | 0 | 0 | 1 | 3 | 1 | .312 | |
| Apr 19 | at Western Illinois | *ss | 4 | 2 | 2 | 1 | 0 | 0 | 0 | 0 | 1 | 0 | 0 | 0 | 0 | 0 | 0 | 0 | 1 | 0 | .318 | |
| Apr 21 | at Minnesota | *ss | 3 | 0 | 1 | 0 | 0 | 0 | 0 | 0 | 0 | 0 | 0 | 0 | 0 | 0 | 1 | 3 | 0 | 0 | .318 | |
| Apr 22 | at Minnesota | *ss | 2 | 0 | 0 | 0 | 0 | 0 | 0 | 0 | 0 | 0 | 0 | 1 | 0 | 0 | 1 | 3 | 2 | 1 | .314 | |
| Apr 23 | at Minnesota | *ss | 4 | 0 | 0 | 0 | 0 | 0 | 0 | 0 | 0 | 0 | 0 | 0 | 0 | 0 | 1 | 0 | 1 | 0 | .306 | |
| Apr 26 | IOWA STATE | *ss | 4 | 1 | 1 | 0 | 1 | 0 | 0 | 0 | 0 | 0 | 0 | 0 | 0 | 0 | 1 | 2 | 3 | 0 | .304 | |
| TOTAL | | | 164 | 23 | 49 | 10 | 1 | 0 | 19 | 61 | 14 | 2 | 21 | 0 | .365 | 1 | 3 | 3-3 | 78 | 88 | 14 | .327 |

CAREER STATS

| Year | avg | qp-gs | ab | r | h | 2b | 3b | hr | rbi | tb | slg% | bb | hbp | so | qdp | ob% | sf | sh | sb-att | po | a | e | fld% |
|-------|------|-------|-----|----|----|----|----|----|-----|----|------|----|-----|----|-----|------|----|----|--------|----|----|----|------|
| 2023 | .304 | 49-49 | 161 | 23 | 49 | 10 | 1 | 0 | 19 | 61 | .379 | 14 | 2 | 21 | 0 | .365 | 1 | 3 | 3-3 | 78 | 88 | 14 | .922 |
| TOTAL | .304 | 49-49 | 161 | 23 | 49 | 10 | 1 | 0 | 19 | 61 | .379 | 14 | 2 | 21 | 0 | .365 | 1 | 3 | 3-3 | 78 | 88 | 14 | .922 |



2 Tristin DOSTER

So. • 5-7 • C • R/R
 Fort Dodge, Iowa | Fort Dodge

Career Highs

R 2, at Michigan State, 4/7/23
 H 3, 3x, last vs. Bucknell, 3/12/23
 2B 1, 10x, last at Drake, 4/12/23
 3B 1, vs. Pitt, 2/12/22
 HR 1, 7x, last at Penn State, 3/26/23
 RBI 4, 2x, last at USF, 3/18/23
 SB N/A

2023 GAME-BY-GAME STATS

| Date | Opponent | Pos | AB | R | H | RBI | 2B | 3B | HR | BB | SB | CS | HBP | SAC | SF | GDP | K | PO | A | E | Avg |
|--------|-----------------------|------|----|---|----|-----|----|----|----|----|----|----|-----|-----|----|-----|----|-----|----|---|------|
| Feb 17 | at NC State | ph | 1 | 0 | 0 | 0 | 0 | 0 | 0 | 0 | 0 | 0 | 0 | 0 | 0 | 0 | 1 | 0 | 0 | 0 | .000 |
| Feb 24 | vs Bethune-Cookman | ph | 1 | 0 | 0 | 0 | 0 | 0 | 0 | 0 | 0 | 0 | 0 | 0 | 0 | 0 | 0 | 0 | 0 | 0 | .000 |
| Feb 25 | vs CSUN Matadors | *c | 3 | 0 | 1 | 1 | 0 | 0 | 0 | 0 | 0 | 0 | 0 | 0 | 0 | 0 | 0 | 5 | 0 | 0 | .200 |
| Feb 26 | vs Oregon St.Beavers | *c | 3 | 0 | 1 | 1 | 0 | 0 | 0 | 0 | 0 | 0 | 0 | 0 | 0 | 0 | 0 | 6 | 1 | 0 | .250 |
| Mar 03 | vs South Dakota | *c | 3 | 0 | 0 | 0 | 0 | 0 | 0 | 0 | 0 | 0 | 0 | 0 | 0 | 0 | 0 | 10 | 0 | 0 | .182 |
| Mar 04 | at Omaha | *c | 3 | 1 | 3 | 0 | 1 | 0 | 0 | 0 | 0 | 0 | 0 | 0 | 0 | 0 | 0 | 9 | 1 | 0 | .357 |
| Mar 05 | vs Omaha | *c | 2 | 0 | 0 | 0 | 0 | 0 | 0 | 0 | 0 | 0 | 0 | 0 | 0 | 0 | 2 | 9 | 1 | 0 | .312 |
| Mar 10 | vs UT-Chattanooga | *c | 2 | 1 | 1 | 1 | 0 | 0 | 0 | 1 | 0 | 0 | 0 | 0 | 0 | 0 | 0 | 9 | 2 | 0 | .333 |
| Mar 11 | vs Princeton Tigers | ph/c | 1 | 0 | 0 | 0 | 0 | 0 | 0 | 0 | 0 | 0 | 0 | 0 | 0 | 0 | 1 | 0 | 0 | 0 | .316 |
| Mar 12 | vs Bucknell | *c | 3 | 0 | 3 | 2 | 1 | 0 | 0 | 0 | 0 | 0 | 0 | 0 | 0 | 0 | 0 | 6 | 3 | 0 | .409 |
| Mar 14 | vs Lafayette Leopards | *c | 3 | 0 | 0 | 0 | 0 | 0 | 0 | 0 | 0 | 0 | 0 | 0 | 0 | 0 | 2 | 11 | 0 | 0 | .360 |
| Mar 17 | vs Marist | *c | 4 | 0 | 2 | 1 | 0 | 0 | 0 | 0 | 0 | 0 | 0 | 0 | 0 | 0 | 1 | 1 | 0 | 0 | .379 |
| Mar 18 | at South Florida | *c | 4 | 1 | 2 | 4 | 1 | 0 | 1 | 0 | 0 | 0 | 0 | 0 | 0 | 0 | 0 | 3 | 0 | 0 | .394 |
| Mar 18 | vs Texas | *c | 2 | 0 | 1 | 1 | 0 | 0 | 0 | 0 | 0 | 0 | 0 | 0 | 1 | 0 | 0 | 5 | 0 | 0 | .400 |
| Mar 24 | at Penn State | *c | 4 | 0 | 1 | 0 | 0 | 0 | 0 | 0 | 0 | 0 | 0 | 0 | 0 | 0 | 1 | 3 | 0 | 0 | .385 |
| Mar 26 | at Penn State-1 | *c | 4 | 1 | 2 | 3 | 0 | 0 | 1 | 0 | 0 | 0 | 0 | 0 | 0 | 0 | 1 | 8 | 0 | 0 | .395 |
| Mar 26 | at Penn State-2 | *c | 3 | 0 | 1 | 0 | 1 | 0 | 0 | 0 | 0 | 0 | 0 | 0 | 0 | 0 | 1 | 3 | 1 | 0 | .391 |
| Mar 28 | NEBRASKA-1 | *c | 3 | 1 | 1 | 0 | 0 | 0 | 0 | 0 | 0 | 0 | 0 | 0 | 0 | 0 | 0 | 4 | 0 | 0 | .388 |
| Mar 28 | NEBRASKA-2 | *c | 3 | 0 | 0 | 0 | 0 | 0 | 0 | 0 | 0 | 0 | 0 | 1 | 0 | 0 | 1 | 3 | 1 | 0 | .365 |
| Apr 1 | NORTHWESTERN | *c | 4 | 0 | 0 | 0 | 0 | 0 | 0 | 0 | 0 | 0 | 1 | 0 | 0 | 0 | 3 | 10 | 0 | 1 | .339 |
| Apr 2 | NORTHWESTERN-1 | *c | 3 | 0 | 1 | 0 | 0 | 0 | 0 | 0 | 0 | 0 | 0 | 0 | 0 | 0 | 0 | 4 | 0 | 0 | .339 |
| Apr 2 | NORTHWESTERN-2 | *c | 3 | 0 | 2 | 3 | 0 | 0 | 0 | 1 | 0 | 0 | 0 | 0 | 0 | 0 | 1 | 3 | 1 | 0 | .355 |
| Apr 07 | at Michigan State | *c | 3 | 2 | 2 | 1 | 0 | 0 | 0 | 2 | 0 | 0 | 0 | 0 | 0 | 0 | 0 | 8 | 0 | 0 | .369 |
| Apr 09 | at Michigan State | *c | 3 | 0 | 1 | 0 | 0 | 0 | 0 | 0 | 0 | 0 | 0 | 0 | 0 | 0 | 0 | 4 | 0 | 0 | .368 |
| Apr 09 | at Michigan State | *c | 4 | 0 | 0 | 0 | 0 | 0 | 0 | 0 | 0 | 0 | 0 | 0 | 0 | 0 | 0 | 7 | 0 | 0 | .347 |
| Apr 12 | at Drake | *c | 4 | 1 | 2 | 0 | 1 | 0 | 0 | 0 | 0 | 0 | 0 | 0 | 0 | 0 | 1 | 8 | 0 | 0 | .355 |
| Apr 14 | MARYLAND TERRAPI | *c | 3 | 0 | 1 | 1 | 0 | 0 | 0 | 0 | 0 | 0 | 0 | 0 | 0 | 0 | 0 | 6 | 0 | 0 | .354 |
| Apr 14 | MARYLAND TERRAPI | *c | 3 | 0 | 0 | 0 | 0 | 0 | 0 | 0 | 0 | 0 | 0 | 0 | 0 | 0 | 2 | 2 | 0 | 0 | .341 |
| Apr 15 | MARYLAND TERRAPI | *c | 3 | 0 | 1 | 0 | 0 | 0 | 0 | 0 | 0 | 0 | 0 | 0 | 0 | 0 | 0 | 4 | 0 | 0 | .341 |
| Apr 19 | at Western Illinois | *c | 2 | 0 | 0 | 0 | 0 | 0 | 0 | 1 | 0 | 0 | 0 | 0 | 0 | 0 | 1 | 10 | 0 | 0 | .333 |
| Apr 21 | at Minnesota | *c | 2 | 0 | 0 | 0 | 0 | 0 | 0 | 1 | 0 | 0 | 0 | 0 | 0 | 0 | 0 | 5 | 0 | 0 | .326 |
| Apr 22 | at Minnesota | *c | 2 | 0 | 0 | 0 | 0 | 0 | 0 | 1 | 0 | 0 | 0 | 0 | 0 | 0 | 0 | 3 | 0 | 0 | .319 |
| Apr 23 | at Minnesota | *c | 3 | 0 | 0 | 0 | 0 | 0 | 0 | 0 | 0 | 0 | 0 | 0 | 0 | 0 | 2 | 2 | 0 | 0 | .309 |
| Apr 26 | IOWA STATE | *c | 2 | 0 | 0 | 0 | 0 | 0 | 0 | 1 | 0 | 0 | 0 | 0 | 0 | 0 | 1 | 3 | 0 | 0 | .302 |
| Totals | | 31gs | 96 | 8 | 29 | 19 | 5 | 0 | 2 | 8 | 0 | 0 | 1 | 1 | 1 | 0 | 22 | 174 | 11 | 1 | .302 |

On base pct. .358 • Slugging pct. .417

CAREER STATS

| Year | avg | gp-gs | ab | r | h | 2b | 3b | hr | rbi | tb | slg% | bb | hbp | so | gdp | ob% | sf | sh | sb-att | po | a | e | fld% |
|-------|------|-------|-----|----|----|----|----|----|-----|----|------|----|-----|----|-----|------|----|----|--------|-----|----|---|------|
| 2022 | .266 | 37-30 | 94 | 10 | 25 | 5 | 1 | 5 | 19 | 47 | .500 | 2 | 0 | 22 | 1 | .278 | 1 | 0 | 0-0 | 159 | 9 | 5 | .971 |
| 2023 | .309 | 33-30 | 94 | 8 | 29 | 5 | 0 | 2 | 19 | 40 | .426 | 7 | 1 | 21 | 0 | .359 | 1 | 1 | 0-0 | 171 | 11 | 1 | .995 |
| TOTAL | .287 | 70-60 | 188 | 18 | 54 | 10 | 1 | 7 | 38 | 87 | .463 | 9 | 1 | 43 | 1 | .320 | 2 | 1 | 0-0 | 330 | 20 | 6 | .983 |



3 **Breanna**
VASQUEZ

Grad. • 5-6 • RHP • R/R

Norwalk, California | Norwalk | UCF

Career Highs

IP 10.0 , vs . Wichita State, 4/6/19

SO 13, vs. UCR, 2/20/22

2023 GAME-BY-GAME STATS

| Date | Opponent | GS | IP | H | R | ER | BB | SO | 2B | 3B | HR | WP | BK | HBP | IBB | Score | W-L | Sv | ERA |
|--------|-----------------------|----|-----|-------|----|----|----|----|-----|----|----|----|----|-----|-----|--------|------|----|------|
| Feb 10 | vs Loyola Ramblers | * | 6.0 | 4 | 1 | 1 | 3 | 4 | 1 | 0 | 0 | 0 | 0 | 0 | 0 | 3-1 | 1-0 | 0 | 1.17 |
| Feb 12 | vs StonyBrook Seawolv | * | 6.0 | 1 | 0 | 0 | 2 | 6 | 0 | 0 | 0 | 2 | 0 | 0 | 0 | 5-0 | 2-0 | 0 | 0.58 |
| Feb 18 | vs NC State | * | 8.0 | 5 | 3 | 3 | 3 | 6 | 0 | 0 | 1 | 1 | 0 | 1 | 0 | 1-3 | 2-1 | 0 | 1.40 |
| Feb 19 | vs Syracuse | * | 3.0 | 5 | 4 | 3 | 1 | 1 | 0 | 0 | 0 | 0 | 0 | 0 | 0 | 4-11 | 2-1 | 0 | 2.13 |
| Feb 24 | vs Bethune-Cookman | * | 0.0 | 0 | 0 | 0 | 0 | 0 | 0 | 0 | 0 | 0 | 0 | 0 | 0 | 5-3 | 2-1 | 0 | 2.13 |
| Feb 25 | vs California | * | 2.0 | 3 | 2 | 2 | 0 | 2 | 1 | 0 | 1 | 0 | 0 | 0 | 0 | 4-6 | 2-1 | 0 | 2.52 |
| Mar 03 | vs Alcorn State | * | 5.0 | 1 | 1 | 0 | 2 | 9 | 0 | 0 | 0 | 1 | 0 | 0 | 0 | 9-1 | 3-1 | 0 | 2.10 |
| Mar 04 | at Omaha | * | 7.0 | 3 | 1 | 1 | 4 | 9 | 3 | 0 | 0 | 0 | 0 | 0 | 0 | 6-1 | 4-1 | 0 | 1.89 |
| Mar 10 | vs UT-Chattanooga | * | 5.0 | 2 | 0 | 0 | 2 | 7 | 0 | 0 | 0 | 0 | 0 | 0 | 0 | 6-0 | 5-1 | 0 | 1.67 |
| Mar 11 | vs Princeton Tigers | * | 7.0 | 4 | 0 | 0 | 0 | 5 | 1 | 0 | 0 | 0 | 0 | 0 | 0 | 6-0 | 6-1 | 0 | 1.43 |
| Mar 12 | vs Bucknell | * | 2.0 | 1 | 0 | 0 | 1 | 4 | 1 | 0 | 0 | 0 | 0 | 0 | 0 | 3-0 | 6-1 | 1 | 1.37 |
| Mar 14 | vs Lafayette Leopards | * | 5.0 | 1 | 0 | 0 | 0 | 11 | 1 | 0 | 0 | 0 | 0 | 0 | 0 | 8-0 | 7-1 | 1 | 1.25 |
| Mar 17 | vs Marist | * | 1.0 | 0 | 0 | 0 | 0 | 1 | 0 | 0 | 0 | 0 | 0 | 1 | 0 | 8-7 | 8-1 | 1 | 1.23 |
| Mar 17 | vs Lehigh MountainHa | * | 6.0 | 4 | 3 | 0 | 2 | 6 | 0 | 1 | 1 | 0 | 0 | 0 | 0 | 1-3 | 8-2 | 1 | 1.11 |
| Mar 18 | at South Florida | * | 6.0 | 6 | 4 | 4 | 2 | 3 | 2 | 0 | 0 | 0 | 0 | 0 | 0 | 12-4 | 9-2 | 1 | 1.42 |
| Mar 26 | at Penn State-1 | * | 4.0 | 5 | 4 | 4 | 3 | 2 | 2 | 0 | 2 | 0 | 0 | 0 | 0 | 9-4 | 10-2 | 1 | 1.73 |
| Mar 28 | NEBRASKA-1 | * | 6.0 | 5 | 2 | 2 | 1 | 2 | 2 | 0 | 1 | 0 | 0 | 1 | 0 | 4-2 | 11-2 | 1 | 1.77 |
| Apr 1 | NORTHWESTERN | * | 9.0 | 7 | 4 | 3 | 4 | 10 | 0 | 0 | 1 | 0 | 0 | 0 | 0 | 3-8 | 11-3 | 1 | 1.83 |
| Apr 2 | NORTHWESTERN-2 | * | 5.0 | 5 | 3 | 3 | 3 | 3 | 1 | 0 | 2 | 0 | 0 | 0 | 0 | 6-5 | 11-3 | 1 | 1.96 |
| Apr 07 | at Michigan State | * | 5.0 | 4 | 2 | 2 | 2 | 5 | 0 | 0 | 0 | 0 | 0 | 1 | 0 | 14-2 | 12-3 | 1 | 2.00 |
| Apr 09 | at Michigan State | * | 5.0 | 7 | 1 | 1 | 0 | 6 | 1 | 0 | 1 | 0 | 0 | 0 | 0 | 3-1 | 13-3 | 1 | 1.97 |
| Apr 12 | at Drake | * | 3.0 | 3 | 0 | 0 | 3 | 4 | 2 | 0 | 0 | 0 | 0 | 0 | 0 | 5-2 | 14-3 | 1 | 1.92 |
| Apr 14 | MARYLAND TERRAPI | * | 7.0 | 6 | 5 | 3 | 5 | 6 | 0 | 0 | 0 | 1 | 0 | 1 | 0 | 2-5 | 14-4 | 1 | 1.98 |
| Apr 15 | MARYLAND TERRAPI | * | 7.0 | 4 | 1 | 0 | 3 | 3 | 0 | 0 | 0 | 1 | 0 | 0 | 0 | 2-1 | 15-4 | 1 | 1.87 |
| Apr 19 | at Western Illinois | * | 5.0 | 1 | 0 | 0 | 0 | 9 | 0 | 0 | 0 | 0 | 0 | 1 | 0 | 7-1 | 16-4 | 1 | 1.79 |
| Apr 21 | at Minnesota | * | 5.0 | 6 | 5 | 5 | 3 | 5 | 2 | 0 | 2 | 0 | 0 | 0 | 0 | 0-6 | 16-5 | 1 | 1.99 |
| Apr 23 | at Minnesota | * | 2.1 | 2 | 0 | 0 | 0 | 0 | 1 | 0 | 0 | 0 | 0 | 0 | 0 | 1-2 | 16-5 | 1 | 1.96 |
| Apr 26 | IOWA STATE | * | 2.0 | 2 | 3 | 3 | 2 | 2 | 0 | 0 | 1 | 0 | 0 | 2 | 0 | 4-7 | 16-6 | 1 | 2.08 |
| Totals | | | 23 | 134.1 | 97 | 49 | 40 | 51 | 131 | 21 | 1 | 13 | 6 | 0 | 8 | 141-86 | 16-6 | 1 | 2.08 |

CAREER STATS

| Year | era | w-l | app | gs | cg | sho | sv | ip | h | r | er | bb | so | 2b | 3b | hr | bf | bavg | wp | hbp | bk | sfa | sha | |
|-------|------|-------|-----|----|----|-----|----|-------|-----|-----|-----|-----|-----|----|----|----|------|------|-------|-----|----|-----|-----|---|
| 2019* | 1.72 | 11-7 | 26 | 23 | 13 | 0/0 | 1 | 142.2 | 114 | 51 | 35 | 51 | 115 | 17 | 5 | 11 | 592 | .99 | 0.000 | 1 | 4 | 0 | 7 | 7 |
| 2020* | 1.79 | 4-1 | 8 | 8 | 2 | 1/0 | 0 | 31.1 | 20 | 9 | 8 | 7 | 25 | 6 | 0 | 4 | 121 | .99 | 0.000 | 0 | 1 | 0 | 0 | 1 |
| 2022 | 4.58 | 6-14 | 34 | 27 | 7 | 1/0 | 1 | 122.1 | 145 | 92 | 80 | 55 | 94 | 29 | 6 | 14 | 579 | .287 | 3 | 6 | 0 | 5 | 7 | |
| 2023 | 1.96 | 16-5 | 27 | 22 | 8 | 2/3 | 1 | 132.1 | 95 | 46 | 37 | 49 | 129 | 21 | 1 | 12 | 545 | .198 | 6 | 6 | 0 | 4 | 6 | |
| TOTAL | 3.22 | 22-19 | 61 | 49 | 15 | 3/3 | 2 | 254.2 | 240 | 138 | 117 | 104 | 223 | 50 | 7 | 26 | 1124 | .243 | 9 | 12 | 0 | 9 | 13 | |
| All* | 2.61 | 37-27 | 95 | 80 | 30 | 4/3 | 3 | 428.2 | 374 | 198 | 160 | 162 | 363 | 73 | 12 | 41 | 1837 | .379 | 10 | 17 | 0 | 16 | 21 | |

*Stats from 2021 at UCF are not reflected



4 Maren
JUDISCH

Jr. • 5-9 • RHP • R/R

Waukee, Iowa | Des Moines Christian | Baylor

Career Highs

IP 7.0, vs. NIU, 3/13/21
SO 5, vs. PVAM, 3/1/22

2023 GAME-BY-GAME STATS

CAREER STATS

| Year | avg | gp-gs | ab | r | h | 2b | 3b | hr | rbi | tb | slg% | bb | hbp | so | gdp | ob% | sf | sh | sb-att | po | a | e | fld% |
|-------|------|-------|----|---|---|----|----|----|-----|----|------|----|-----|----|-----|------|----|----|--------|----|---|---|------|
| 2021* | .333 | 17-4 | 3 | 0 | 1 | 0 | 0 | 0 | 0 | 1 | .333 | 0 | 0 | 1 | 0 | .333 | 0 | 0 | 0-0 | 1 | 3 | 1 | .800 |
| 2022* | .000 | 20-2 | 1 | 0 | 0 | 0 | 0 | 0 | 0 | 0 | .000 | 0 | 0 | 0 | 0 | .000 | 0 | 0 | 0-0 | 1 | 4 | 1 | .833 |
| All* | .250 | 37-6 | 4 | 0 | 1 | 0 | 0 | 0 | 0 | 1 | .250 | 0 | 0 | 1 | 0 | .250 | 0 | 0 | 0-0 | 2 | 7 | 2 | .818 |

| Year | era | w-l | app | qs | cq | sho | sv | ip | h | r | er | bb | so | 2b | 3b | hr | bf | bavg | wp | hbp | bk | sfa | sha |
|-------|------|-----|-----|----|----|-----|----|------|----|----|----|----|----|----|----|----|-----|------|----|-----|----|-----|-----|
| 2021* | 2.25 | 3-1 | 14 | 4 | 2 | 0/0 | 0 | 37.1 | 32 | 12 | 12 | 10 | 20 | 4 | 0 | 5 | 158 | .229 | 2 | 0 | 0 | 1 | 3 |
| 2022* | 1.91 | 2-1 | 20 | 2 | 0 | 0/0 | 2 | 36.2 | 29 | 13 | 10 | 22 | 24 | 1 | 0 | 2 | 163 | .216 | 6 | 2 | 0 | 4 | 1 |
| All* | 2.08 | 5-2 | 34 | 6 | 2 | 0/0 | 2 | 74.0 | 61 | 25 | 22 | 32 | 44 | 5 | 0 | 7 | 321 | .223 | 8 | 2 | 0 | 5 | 4 |



5 Denali LOECKER

Jr. • 5-10 • IF/RHP • R/R
Ogden, Iowa | Ogden

Career Highs

H 3, 6x, last vs. BCU (2/24/23)
RBI 4, 3x, last at NC State (2/17/23)

2023 GAME-BY-GAME STATS - OFFENSE

| Date | Opponent | Pos | AB | R | H | RBI | 2B | 3B | HR | BB | SB | CS | HBP | SAC | SF | GDP | K | PO | A | E | Avg |
|--------|-----------------------|-------|------|-----|----|-----|----|----|----|----|----|----|-----|-----|----|-----|----|----|----|---|------|
| Feb 10 | vs Loyola Ramblers | *dh/p | 3 | 1 | 2 | 2 | 0 | 1 | 1 | 0 | 0 | 0 | 0 | 0 | 0 | 0 | 0 | 0 | 1 | 0 | .667 |
| Feb 10 | vs Bethune-Cookman | *p/dh | 3 | 1 | 0 | 0 | 0 | 0 | 0 | 1 | 0 | 0 | 0 | 0 | 0 | 0 | 0 | 0 | 0 | 0 | .333 |
| Feb 11 | vs Miss. St. Bulldogs | *dh | 3 | 0 | 1 | 1 | 0 | 0 | 0 | 0 | 0 | 0 | 0 | 0 | 0 | 0 | 0 | 0 | 0 | 0 | .333 |
| Feb 11 | at Florida Atlantic | *p/dh | 4 | 0 | 1 | 0 | 0 | 0 | 0 | 0 | 0 | 0 | 0 | 0 | 0 | 0 | 1 | 0 | 1 | 0 | .308 |
| Feb 12 | vs StonyBrook Seawolv | *dh | 3 | 0 | 1 | 1 | 0 | 0 | 0 | 0 | 0 | 0 | 0 | 0 | 0 | 0 | 0 | 0 | 0 | 0 | .312 |
| Feb 17 | at NC State | *dh | 2 | 2 | 1 | 4 | 0 | 0 | 1 | 1 | 0 | 0 | 0 | 0 | 0 | 0 | 1 | 0 | 0 | 0 | .333 |
| Feb 18 | vs Syracuse | *dh | 3 | 0 | 1 | 2 | 0 | 0 | 0 | 1 | 0 | 0 | 0 | 0 | 0 | 0 | 0 | 0 | 0 | 0 | .333 |
| Feb 18 | vs NC State | *dh | 4 | 1 | 1 | 1 | 0 | 0 | 1 | 0 | 0 | 0 | 0 | 0 | 0 | 0 | 0 | 0 | 0 | 0 | .320 |
| Feb 19 | vs Syracuse | *dh | 3 | 0 | 1 | 0 | 1 | 0 | 0 | 1 | 0 | 0 | 0 | 0 | 0 | 0 | 0 | 0 | 0 | 0 | .321 |
| Feb 24 | vs Bethune-Cookman | *dh/p | 3 | 1 | 3 | 3 | 0 | 0 | 1 | 1 | 0 | 0 | 0 | 0 | 0 | 0 | 0 | 0 | 2 | 0 | .387 |
| Feb 24 | vs UCLA | *dh | 3 | 0 | 1 | 0 | 0 | 0 | 0 | 0 | 0 | 0 | 0 | 0 | 0 | 0 | 1 | 0 | 0 | 0 | .382 |
| Feb 25 | vs California | *dh/p | 2 | 0 | 2 | 0 | 0 | 0 | 0 | 2 | 0 | 0 | 0 | 0 | 0 | 0 | 0 | 0 | 1 | 0 | .417 |
| Feb 25 | vs CSUN Matadors | *dh | 4 | 0 | 1 | 3 | 0 | 0 | 0 | 0 | 0 | 0 | 0 | 0 | 0 | 0 | 2 | 0 | 0 | 0 | .400 |
| Feb 26 | vs Oregon St.Beavers | *dh/p | 3 | 0 | 0 | 0 | 0 | 0 | 0 | 0 | 0 | 0 | 0 | 0 | 0 | 0 | 0 | 0 | 1 | 0 | .372 |
| Mar 03 | vs South Dakota | *dh/p | 3 | 1 | 1 | 3 | 0 | 0 | 1 | 0 | 0 | 0 | 0 | 0 | 0 | 0 | 0 | 0 | 0 | 0 | .370 |
| Mar 03 | vs Alcorn State | *dh | 4 | 0 | 1 | 1 | 0 | 0 | 0 | 0 | 0 | 0 | 0 | 0 | 0 | 0 | 1 | 0 | 0 | 0 | .360 |
| Mar 04 | at Central Arkansas | *dh | 4 | 0 | 1 | 1 | 0 | 0 | 0 | 0 | 0 | 0 | 0 | 0 | 0 | 0 | 2 | 0 | 0 | 0 | .352 |
| Mar 04 | at Omaha | *dh | 4 | 0 | 0 | 1 | 0 | 0 | 0 | 0 | 0 | 0 | 0 | 0 | 0 | 0 | 0 | 0 | 0 | 0 | .328 |
| Mar 05 | vs Omaha | *dh/p | 3 | 0 | 0 | 0 | 0 | 0 | 0 | 0 | 0 | 0 | 0 | 0 | 0 | 0 | 0 | 0 | 1 | 0 | .311 |
| Mar 10 | vs South Alabama | *dh/p | 3 | 0 | 0 | 0 | 0 | 0 | 0 | 0 | 0 | 0 | 0 | 0 | 0 | 0 | 1 | 0 | 1 | 0 | .297 |
| Mar 10 | vs UT-Chattanooga | *dh/p | 3 | 0 | 0 | 0 | 0 | 0 | 0 | 1 | 0 | 0 | 0 | 0 | 0 | 0 | 1 | 1 | 1 | 0 | .284 |
| Mar 11 | vs Princeton Tigers | *dh | 3 | 1 | 1 | 2 | 0 | 0 | 1 | 0 | 0 | 0 | 0 | 0 | 0 | 0 | 1 | 0 | 0 | 0 | .286 |
| Mar 11 | vs Lehigh MountainHa | *dh/p | 3 | 0 | 1 | 1 | 0 | 0 | 0 | 0 | 0 | 0 | 0 | 0 | 0 | 0 | 0 | 0 | 1 | 1 | .288 |
| Mar 12 | vs Bucknell | *dh | 4 | 1 | 1 | 1 | 0 | 0 | 1 | 0 | 0 | 0 | 0 | 0 | 0 | 0 | 1 | 0 | 0 | 0 | .286 |
| Mar 14 | vs Lafayette Leopards | *dh | 3 | 0 | 0 | 0 | 0 | 0 | 0 | 0 | 0 | 0 | 0 | 0 | 0 | 0 | 1 | 0 | 0 | 0 | .275 |
| Mar 17 | vs Marist | *dh | 4 | 0 | 1 | 2 | 0 | 1 | 0 | 1 | 0 | 0 | 0 | 0 | 0 | 0 | 0 | 0 | 0 | 0 | .274 |
| Mar 24 | at Penn State | *dh | 3 | 0 | 0 | 1 | 0 | 0 | 0 | 0 | 0 | 0 | 0 | 0 | 1 | 0 | 0 | 0 | 0 | 0 | .264 |
| Mar 26 | at Penn State-1 | *dh/p | 2 | 1 | 1 | 1 | 1 | 0 | 0 | 3 | 0 | 0 | 0 | 0 | 0 | 0 | 0 | 0 | 0 | 0 | .270 |
| Mar 26 | at Penn State-2 | *dh/p | 4 | 0 | 0 | 0 | 0 | 0 | 0 | 0 | 0 | 0 | 0 | 0 | 0 | 0 | 3 | 0 | 1 | 0 | .258 |
| Mar 28 | NEBRASKA-1 | *dh/p | 2 | 0 | 0 | 0 | 0 | 0 | 0 | 1 | 0 | 0 | 0 | 0 | 0 | 0 | 0 | 0 | 0 | 0 | .253 |
| Mar 28 | NEBRASKA-2 | *dh/p | 4 | 0 | 2 | 0 | 0 | 0 | 0 | 0 | 0 | 0 | 0 | 0 | 0 | 0 | 0 | 0 | 1 | 0 | .263 |
| Apr 1 | NORTHWESTERN | *dh/p | 4 | 0 | 0 | 0 | 0 | 0 | 0 | 1 | 0 | 0 | 0 | 0 | 0 | 0 | 3 | 0 | 0 | 0 | .252 |
| Apr 2 | NORTHWESTERN-1 | *dh | 2 | 0 | 1 | 0 | 0 | 0 | 0 | 1 | 0 | 0 | 0 | 0 | 0 | 0 | 0 | 0 | 0 | 0 | .257 |
| Apr 2 | NORTHWESTERN-2 | *dh | 4 | 0 | 1 | 0 | 1 | 0 | 0 | 0 | 0 | 0 | 0 | 0 | 0 | 0 | 1 | 0 | 0 | 0 | .257 |
| Apr 07 | at Michigan State | *dh | 5 | 0 | 1 | 0 | 1 | 0 | 0 | 0 | 0 | 0 | 0 | 0 | 0 | 0 | 1 | 0 | 0 | 0 | .254 |
| Apr 09 | at Michigan State | *dh | 3 | 0 | 1 | 0 | 0 | 0 | 0 | 0 | 0 | 0 | 0 | 0 | 0 | 0 | 1 | 0 | 0 | 0 | .256 |
| Apr 09 | at Michigan State | *dh/p | 3 | 0 | 0 | 0 | 0 | 0 | 0 | 1 | 0 | 0 | 0 | 0 | 0 | 0 | 1 | 0 | 0 | 0 | .250 |
| Apr 12 | at Drake | *dh/p | 4 | 0 | 1 | 1 | 0 | 0 | 0 | 0 | 0 | 0 | 0 | 0 | 0 | 0 | 0 | 0 | 0 | 0 | .250 |
| Apr 14 | MARYLAND TERRAPI | *dh | 3 | 1 | 2 | 0 | 1 | 0 | 0 | 0 | 0 | 0 | 0 | 0 | 0 | 0 | 0 | 0 | 0 | 0 | .260 |
| Apr 14 | MARYLAND TERRAPI | *dh/p | 3 | 0 | 0 | 0 | 0 | 0 | 0 | 0 | 0 | 0 | 0 | 0 | 0 | 0 | 1 | 0 | 0 | 0 | .254 |
| Apr 15 | MARYLAND TERRAPI | *dh | 3 | 0 | 1 | 0 | 0 | 0 | 0 | 0 | 0 | 0 | 0 | 0 | 0 | 0 | 1 | 0 | 0 | 0 | .256 |
| Apr 19 | at Western Illinois | *dh | 3 | 0 | 0 | 0 | 0 | 0 | 0 | 1 | 0 | 0 | 0 | 0 | 0 | 0 | 1 | 0 | 0 | 0 | .250 |
| Apr 21 | at Minnesota | *dh/p | 3 | 0 | 0 | 0 | 0 | 0 | 0 | 0 | 0 | 0 | 0 | 0 | 0 | 0 | 1 | 0 | 1 | 0 | .245 |
| Apr 22 | at Minnesota | *dh | 3 | 0 | 1 | 0 | 0 | 0 | 0 | 0 | 0 | 0 | 0 | 0 | 0 | 0 | 1 | 0 | 0 | 0 | .246 |
| Apr 23 | at Minnesota | *dh/p | 4 | 0 | 1 | 0 | 0 | 0 | 0 | 0 | 0 | 0 | 0 | 0 | 0 | 0 | 0 | 0 | 0 | 0 | .247 |
| Apr 26 | IOWA STATE | *dh/p | 2 | 0 | 0 | 0 | 0 | 0 | 0 | 1 | 0 | 0 | 0 | 0 | 0 | 0 | 0 | 0 | 1 | 0 | .243 |
| Totals | | | 46gs | 148 | 11 | 36 | 32 | 5 | 2 | 7 | 18 | 0 | 0 | 0 | 1 | 0 | 28 | 1 | 14 | 1 | .243 |

CAREER STATS

| Year | avg | gp-gs | ab | r | h | 2b | 3b | hr | rbi | tb | slg% | bb | hbp | so | gdp | ob% | sf | sh | sb-att | po | a | e | fld% |
|-------|------|---------|-----|----|-----|----|----|----|-----|-----|------|----|-----|----|-----|------|----|----|--------|-----|----|---|------|
| 2021 | .322 | 43-39 | 121 | 13 | 39 | 10 | 0 | 4 | 28 | 61 | .504 | 13 | 3 | 18 | 0 | .399 | 1 | 1 | 0-0 | 164 | 11 | 4 | .978 |
| 2022 | .281 | 49-48 | 135 | 19 | 38 | 4 | 1 | 10 | 27 | 74 | .548 | 14 | 7 | 20 | 0 | .373 | 2 | 0 | 0-0 | 27 | 45 | 1 | .986 |
| 2023 | .247 | 45-45 | 146 | 11 | 36 | 5 | 2 | 7 | 32 | 66 | .452 | 17 | 0 | 28 | 0 | .323 | 1 | 0 | 0-0 | 1 | 13 | 1 | .933 |
| TOTAL | .281 | 137-132 | 402 | 43 | 113 | 19 | 3 | 21 | 87 | 201 | .500 | 44 | 10 | 66 | 0 | .363 | 4 | 1 | 0-0 | 192 | 69 | 6 | .978 |



5 **Denali**
LOECKER

Jr. • 5-10 • IF/RHP • R/R

Ogden, Iowa | Ogden

Career Highs

IP 7.0, 5x, last vs. BCU, 2/24/23
SO 8, vs Memphis, 3/4/22

2023 GAME-BY-GAME STATS - PITCHING

| Date | Opponent | GS | IP | H | R | ER | BB | SO | 2B | 3B | HR | WP | BK | HBP | IBB | Score | W-L | Sv | ERA |
|--------|----------------------|----|------|----|----|----|----|----|----|----|----|----|----|-----|-----|-------|-----|----|------|
| Feb 10 | vs Loyola Ramblers | | 1.0 | 0 | 0 | 0 | 0 | 1 | 0 | 0 | 0 | 0 | 0 | 0 | 0 | 3-1 | 0-0 | 1 | 0.00 |
| Feb 10 | vs Bethune-Cookman | * | 0.0 | 0 | 0 | 0 | 0 | 0 | 0 | 0 | 0 | 0 | 0 | 0 | 0 | 8-0 | 0-0 | 1 | 0.00 |
| Feb 11 | at Florida Atlantic | * | 2.1 | 4 | 2 | 2 | 0 | 1 | 1 | 0 | 0 | 0 | 0 | 0 | 0 | 3-4 | 0-0 | 1 | 4.20 |
| Feb 24 | vs Bethune-Cookman | | 7.0 | 7 | 3 | 2 | 5 | 7 | 1 | 0 | 0 | 3 | 0 | 0 | 0 | 5-3 | 1-0 | 1 | 2.71 |
| Feb 25 | vs California | | 3.2 | 5 | 2 | 1 | 1 | 1 | 0 | 0 | 0 | 1 | 0 | 0 | 0 | 4-6 | 1-0 | 1 | 2.50 |
| Feb 26 | vs Oregon St.Beavers | | 3.0 | 3 | 1 | 1 | 1 | 2 | 0 | 0 | 0 | 0 | 0 | 0 | 0 | 1-2 | 1-0 | 1 | 2.47 |
| Mar 03 | vs South Dakota | | 3.2 | 5 | 1 | 1 | 3 | 5 | 1 | 0 | 0 | 1 | 0 | 0 | 0 | 4-6 | 1-0 | 1 | 2.37 |
| Mar 05 | vs Omaha | | 2.1 | 0 | 0 | 0 | 0 | 3 | 0 | 0 | 0 | 0 | 0 | 0 | 0 | 0-5 | 1-0 | 1 | 2.13 |
| Mar 10 | vs South Alabama | | 1.0 | 0 | 0 | 0 | 0 | 2 | 0 | 0 | 0 | 0 | 0 | 0 | 0 | 4-2 | 1-0 | 2 | 2.04 |
| Mar 10 | vs UT-Chattanooga | | 2.0 | 0 | 0 | 0 | 1 | 2 | 0 | 0 | 0 | 0 | 0 | 0 | 0 | 6-0 | 1-0 | 2 | 1.88 |
| Mar 11 | vs Lehigh MountainHa | | 3.0 | 4 | 2 | 0 | 1 | 0 | 0 | 0 | 0 | 0 | 0 | 0 | 0 | 1-7 | 1-0 | 2 | 1.69 |
| Mar 26 | at Penn State-1 | | 3.0 | 3 | 0 | 0 | 2 | 6 | 1 | 0 | 0 | 1 | 0 | 0 | 0 | 9-4 | 1-0 | 3 | 1.53 |
| Mar 26 | at Penn State-2 | | 6.2 | 6 | 2 | 2 | 1 | 2 | 2 | 0 | 0 | 0 | 0 | 0 | 0 | 4-3 | 2-0 | 3 | 1.63 |
| Mar 28 | NEBRASKA-1 | | 1.0 | 1 | 0 | 0 | 0 | 1 | 1 | 0 | 0 | 0 | 0 | 0 | 0 | 4-2 | 2-0 | 4 | 1.59 |
| Mar 28 | NEBRASKA-2 | | 3.0 | 4 | 2 | 2 | 1 | 3 | 0 | 0 | 1 | 0 | 0 | 0 | 0 | 3-9 | 2-0 | 4 | 1.80 |
| Apr 1 | NORTHWESTERN | | 1.0 | 4 | 4 | 2 | 0 | 0 | 1 | 0 | 0 | 0 | 0 | 0 | 0 | 3-8 | 2-0 | 4 | 2.08 |
| Apr 09 | at Michigan State | | 2.0 | 1 | 0 | 0 | 0 | 1 | 0 | 0 | 0 | 0 | 0 | 0 | 0 | 3-1 | 2-0 | 5 | 1.99 |
| Apr 12 | at Drake | | 1.0 | 0 | 0 | 0 | 0 | 0 | 0 | 0 | 0 | 0 | 0 | 0 | 0 | 5-2 | 2-0 | 6 | 1.95 |
| Apr 14 | MARYLAND TERRAPI | | 0.1 | 0 | 0 | 0 | 0 | 0 | 0 | 0 | 0 | 1 | 0 | 0 | 0 | 0-2 | 2-0 | 6 | 1.94 |
| Apr 21 | at Minnesota | | 1.0 | 2 | 1 | 1 | 0 | 0 | 2 | 0 | 0 | 0 | 0 | 0 | 0 | 0-6 | 2-0 | 6 | 2.04 |
| Apr 23 | at Minnesota | | 0.1 | 1 | 1 | 0 | 1 | 0 | 0 | 0 | 0 | 0 | 0 | 0 | 0 | 1-2 | 2-1 | 6 | 2.03 |
| Apr 26 | IOWA STATE | | 2.1 | 3 | 1 | 1 | 1 | 0 | 1 | 0 | 1 | 0 | 0 | 0 | 0 | 4-7 | 2-1 | 6 | 2.07 |
| Totals | | 2 | 50.2 | 53 | 22 | 15 | 18 | 37 | 11 | 0 | 2 | 7 | 0 | 0 | 0 | 75-82 | 2-1 | 6 | 2.07 |

CAREER STATS

| Year | era | w-l | app | gs | cg | sho | sv | ip | h | r | er | bb | so | 2b | 3b | hr | bf | bavg | wp | hbp | bk | sfa | sha |
|-------|------|-------|-----|----|----|-----|----|-------|-----|-----|-----|----|-----|----|----|----|-----|------|----|-----|----|-----|-----|
| 2021 | 8.40 | 0-1 | 1 | 1 | 0 | 0/0 | 0 | 3.1 | 6 | 6 | 4 | 1 | 1 | 1 | 0 | 1 | 18 | .353 | 0 | 0 | 0 | 0 | 0 |
| 2022 | 4.74 | 10-10 | 37 | 15 | 5 | 1/2 | 1 | 131.1 | 154 | 113 | 89 | 46 | 67 | 28 | 3 | 17 | 609 | .279 | 27 | 4 | 0 | 4 | 4 |
| 2023 | 2.03 | 2-1 | 21 | 2 | 0 | 0/2 | 6 | 48.1 | 50 | 21 | 14 | 17 | 37 | 10 | 0 | 1 | 216 | .254 | 7 | 0 | 0 | 0 | 2 |
| TOTAL | 4.09 | 12-12 | 59 | 18 | 5 | 1/4 | 7 | 183.0 | 210 | 140 | 107 | 64 | 105 | 39 | 3 | 19 | 843 | .275 | 34 | 4 | 0 | 4 | 6 |



So. • 5-5 • OF • R/R
 Muscatine, Iowa | Muscatine

Career Highs

| | |
|-----------|-----------------------------------|
| R | 1, 3x, last vs. Syracuse, 2/18/23 |
| H | 1, 2x, last vs. Purdue, 5/6/22 |
| 2B | N/A |
| 3B | N/A |
| HR | N/A |
| RBI | 1, vs. Purdue, 5/7/22 |
| SB | 1, 3x, last vs. BCU, 2/10/23 |

2023 GAME-BY-GAME STATS

| Year | avg | gp-gs | ab | r | h | 2b | 3b | hr | rbi | tb | slg% | bb | hbp | so | gdp | ob% | sf | sh | sb-att | po | a | e | fld% |
|-------|------|-------|----|----|---|----|----|----|-----|----|------|----|-----|----|-----|------|----|----|--------|----|---|---|-------|
| 2022 | .105 | 36-8 | 19 | 10 | 2 | 0 | 0 | 0 | 1 | 2 | .105 | 1 | 1 | 5 | 0 | .190 | 0 | 0 | 5-8 | 10 | 1 | 0 | 1.000 |
| 2023 | .000 | 23-0 | 0 | 10 | 0 | 0 | 0 | 0 | 0 | 0 | .000 | 0 | 0 | 0 | 0 | .000 | 0 | 0 | 3-3 | 0 | 0 | 0 | .000 |
| TOTAL | .105 | 59-8 | 19 | 20 | 2 | 0 | 0 | 0 | 1 | 2 | .105 | 1 | 1 | 5 | 0 | .190 | 0 | 0 | 8-11 | 10 | 1 | 0 | 1.000 |

CAREER STATS

| Year | avg | gp-gs | ab | r | h | 2b | 3b | hr | rbi | tb | slg% | bb | hbp | so | gdp | ob% | sf | sh | sb-att | po | a | e | fld% |
|-------|------|-------|----|----|---|----|----|----|-----|----|------|----|-----|----|-----|------|----|----|--------|----|---|---|-------|
| 2022 | .105 | 36-8 | 19 | 10 | 2 | 0 | 0 | 0 | 1 | 2 | .105 | 1 | 1 | 5 | 0 | .190 | 0 | 0 | 5-8 | 10 | 1 | 0 | 1.000 |
| 2023 | .000 | 23-0 | 0 | 10 | 0 | 0 | 0 | 0 | 0 | 0 | .000 | 0 | 0 | 0 | 0 | .000 | 0 | 0 | 3-3 | 0 | 0 | 0 | .000 |
| TOTAL | .105 | 59-8 | 19 | 20 | 2 | 0 | 0 | 0 | 1 | 2 | .105 | 1 | 1 | 5 | 0 | .190 | 0 | 0 | 8-11 | 10 | 1 | 0 | 1.000 |



7 Sammy DIAZ

Jr. • 5-5 • IF • R/R

Cypress, California | Cypress

Career Highs

R2, 3x, last at Penn State, 3/26/23
 H3, 3x, last at Western Illinois, 4/19/23
 2B1, 6x, last at Penn State, 3/26/23
 3BN/A
 HR1, vs. 2x, last at Penn State, 3/26/23
 RBI4, vs. Syracuse, 2/19/23
 SBN/A

2023 GAME-BY-GAME STATS

| Date | Opponent | Pos | AB | R | H | RBI | 2B | 3B | HR | BB | SB | CS | HBP | SAC | SF | GDP | K | PO | A | E | Avg | |
|--------|-----------------------|--------|------|-----|----|-----|----|----|----|----|----|----|-----|-----|----|-----|---|----|-----|---|------|------|
| Feb 10 | vs Loyola Ramblers | *1b | 3 | 1 | 2 | 0 | 1 | 0 | 0 | 0 | 0 | 0 | 0 | 0 | 0 | 0 | 0 | 5 | 0 | 0 | .667 | |
| Feb 10 | vs Bethune-Cookman | *1b | 2 | 1 | 0 | 1 | 0 | 0 | 0 | 2 | 0 | 0 | 0 | 0 | 0 | 0 | 1 | 7 | 0 | 0 | .400 | |
| Feb 11 | vs Miss. St. Bulldogs | *1b | 2 | 0 | 0 | 0 | 0 | 0 | 0 | 1 | 0 | 0 | 0 | 0 | 0 | 0 | 0 | 9 | 0 | 0 | .286 | |
| Feb 11 | at Florida Atlantic | *1b | 1 | 0 | 0 | 0 | 0 | 0 | 0 | 0 | 0 | 0 | 1 | 2 | 0 | 0 | 0 | 8 | 0 | 0 | .250 | |
| Feb 12 | vs StonyBrook Seawolv | *1b | 3 | 0 | 2 | 1 | 0 | 0 | 0 | 1 | 0 | 0 | 0 | 0 | 0 | 0 | 0 | 6 | 0 | 0 | .364 | |
| Feb 17 | at NC State | *1b/ph | 2 | 0 | 0 | 1 | 0 | 0 | 0 | 1 | 0 | 0 | 0 | 0 | 0 | 0 | 0 | 2 | 0 | 0 | .308 | |
| Feb 18 | vs Syracuse | *1b | 2 | 0 | 0 | 0 | 0 | 0 | 0 | 1 | 0 | 0 | 0 | 0 | 0 | 0 | 0 | 7 | 0 | 0 | .267 | |
| Feb 18 | vs NC State | *1b | 4 | 0 | 1 | 0 | 0 | 0 | 0 | 0 | 0 | 0 | 0 | 0 | 0 | 0 | 0 | 4 | 0 | 0 | .263 | |
| Feb 19 | vs Syracuse | *1b | 3 | 1 | 3 | 4 | 0 | 0 | 1 | 0 | 0 | 0 | 0 | 0 | 0 | 0 | 0 | 4 | 0 | 0 | .364 | |
| Feb 24 | vs Bethune-Cookman | *1b | 3 | 0 | 0 | 0 | 0 | 0 | 0 | 1 | 0 | 0 | 0 | 0 | 0 | 0 | 0 | 9 | 0 | 1 | .320 | |
| Feb 24 | vs UCLA | *1b | 3 | 0 | 0 | 0 | 0 | 0 | 0 | 0 | 0 | 0 | 0 | 0 | 0 | 0 | 2 | 6 | 0 | 0 | .286 | |
| Feb 25 | vs California | *1b | 4 | 0 | 1 | 0 | 0 | 0 | 0 | 0 | 0 | 0 | 0 | 0 | 0 | 0 | 0 | 6 | 0 | 0 | .281 | |
| Feb 25 | vs CSUN Matadors | *1b | 2 | 1 | 0 | 0 | 0 | 0 | 0 | 1 | 0 | 0 | 0 | 0 | 0 | 0 | 1 | 5 | 1 | 0 | .265 | |
| Feb 26 | vs Oregon St.Beavers | *1b | 3 | 0 | 0 | 0 | 0 | 0 | 0 | 0 | 0 | 0 | 0 | 0 | 0 | 0 | 1 | 8 | 1 | 0 | .243 | |
| Mar 03 | vs South Dakota | *1b | 3 | 0 | 1 | 0 | 0 | 0 | 0 | 0 | 0 | 0 | 0 | 0 | 0 | 0 | 0 | 2 | 0 | 0 | .250 | |
| Mar 03 | vs Alcorn State | *1b | 2 | 0 | 1 | 1 | 0 | 0 | 0 | 1 | 0 | 0 | 0 | 0 | 0 | 0 | 0 | 3 | 0 | 0 | .262 | |
| Mar 04 | at Central Arkansas | *1b | 3 | 0 | 1 | 0 | 0 | 0 | 0 | 1 | 0 | 0 | 0 | 0 | 0 | 0 | 1 | 9 | 0 | 0 | .267 | |
| Mar 04 | at Omaha | *1b | 2 | 0 | 0 | 0 | 0 | 0 | 0 | 1 | 0 | 0 | 0 | 0 | 0 | 0 | 1 | 4 | 1 | 0 | .255 | |
| Mar 05 | vs Omaha | *1b | 3 | 0 | 0 | 0 | 0 | 0 | 0 | 0 | 0 | 0 | 0 | 0 | 0 | 0 | 2 | 6 | 0 | 1 | .240 | |
| Mar 10 | vs South Alabama | *1b | 3 | 1 | 2 | 1 | 1 | 0 | 0 | 0 | 0 | 0 | 0 | 0 | 0 | 0 | 1 | 9 | 0 | 0 | .264 | |
| Mar 10 | vs UT-Chatanooga | *1b | 4 | 0 | 0 | 0 | 0 | 0 | 0 | 0 | 0 | 0 | 0 | 0 | 0 | 0 | 0 | 1 | 3 | 0 | .246 | |
| Mar 11 | vs Princeton Tigers | *1b | 1 | 1 | 0 | 0 | 0 | 0 | 0 | 2 | 0 | 0 | 0 | 0 | 0 | 0 | 0 | 4 | 0 | 0 | .241 | |
| Mar 11 | vs Lehigh MountainHa | *1b | 3 | 0 | 1 | 0 | 0 | 0 | 0 | 0 | 0 | 0 | 0 | 0 | 0 | 0 | 0 | 8 | 0 | 0 | .246 | |
| Mar 12 | vs Bucknell | *1b | 3 | 0 | 0 | 0 | 0 | 0 | 0 | 1 | 0 | 0 | 0 | 0 | 0 | 0 | 0 | 4 | 0 | 0 | .234 | |
| Mar 14 | vs Lafayette Leopards | *1b | 3 | 0 | 1 | 1 | 0 | 0 | 0 | 0 | 0 | 0 | 0 | 0 | 0 | 0 | 0 | 1 | 0 | 0 | .239 | |
| Mar 17 | vs Marist | *1b | 6 | 1 | 3 | 1 | 0 | 0 | 0 | 0 | 0 | 0 | 0 | 0 | 0 | 0 | 0 | 14 | 2 | 0 | .260 | |
| Mar 17 | vs Lehigh MountainHa | *1b | 2 | 0 | 0 | 0 | 0 | 0 | 0 | 1 | 0 | 0 | 0 | 0 | 0 | 0 | 0 | 5 | 0 | 0 | .253 | |
| Mar 18 | at South Florida | *1b | 4 | 1 | 0 | 0 | 0 | 0 | 0 | 0 | 0 | 0 | 0 | 0 | 0 | 0 | 0 | 8 | 0 | 0 | .241 | |
| Mar 18 | vs Texas | *1b | 3 | 0 | 0 | 0 | 0 | 0 | 0 | 0 | 0 | 0 | 0 | 0 | 0 | 0 | 2 | 4 | 0 | 0 | .232 | |
| Mar 24 | at Penn State | *1b | 3 | 0 | 0 | 0 | 0 | 0 | 0 | 0 | 0 | 0 | 0 | 0 | 0 | 0 | 2 | 7 | 0 | 0 | .224 | |
| Mar 26 | at Penn State-1 | *1b | 4 | 0 | 2 | 0 | 1 | 0 | 0 | 0 | 0 | 0 | 0 | 0 | 0 | 0 | 1 | 6 | 0 | 0 | .236 | |
| Mar 26 | at Penn State-2 | *1b | 3 | 2 | 1 | 1 | 0 | 0 | 1 | 0 | 0 | 0 | 0 | 0 | 0 | 0 | 0 | 7 | 1 | 0 | .239 | |
| Mar 28 | NEBRASKA-1 | *1b | 3 | 0 | 1 | 2 | 0 | 0 | 0 | 0 | 0 | 0 | 0 | 0 | 0 | 0 | 0 | 8 | 0 | 0 | .242 | |
| Mar 28 | NEBRASKA-2 | *1b | 2 | 0 | 1 | 0 | 0 | 0 | 0 | 1 | 0 | 0 | 0 | 0 | 0 | 0 | 0 | 12 | 0 | 0 | .247 | |
| Apr 1 | NORTHWESTERN | *1b | 4 | 0 | 2 | 1 | 1 | 0 | 0 | 1 | 0 | 0 | 0 | 0 | 0 | 0 | 0 | 6 | 0 | 0 | .257 | |
| Apr 2 | NORTHWESTERN-1 | *1b | 3 | 0 | 0 | 0 | 0 | 0 | 0 | 0 | 0 | 0 | 0 | 0 | 0 | 0 | 0 | 8 | 0 | 0 | .250 | |
| Apr 2 | NORTHWESTERN-2 | *1b | 3 | 0 | 1 | 0 | 1 | 0 | 0 | 1 | 0 | 0 | 0 | 0 | 0 | 0 | 0 | 7 | 0 | 0 | .252 | |
| Apr 07 | at Michigan State | *1b | 5 | 2 | 2 | 1 | 0 | 0 | 0 | 0 | 0 | 0 | 0 | 0 | 0 | 0 | 2 | 4 | 0 | 0 | .259 | |
| Apr 09 | at Michigan State | *1b | 3 | 0 | 1 | 1 | 1 | 0 | 0 | 0 | 0 | 0 | 0 | 0 | 0 | 0 | 2 | 5 | 0 | 0 | .261 | |
| Apr 09 | at Michigan State | *1b | 3 | 0 | 0 | 0 | 0 | 0 | 0 | 1 | 0 | 0 | 0 | 0 | 0 | 0 | 0 | 1 | 0 | 0 | .254 | |
| Apr 12 | at Drake | *1b | 4 | 1 | 2 | 0 | 0 | 0 | 0 | 0 | 0 | 0 | 0 | 0 | 0 | 0 | 0 | 5 | 0 | 0 | .262 | |
| Apr 14 | MARYLAND TERRAPI | *1b | 3 | 0 | 2 | 1 | 0 | 0 | 0 | 0 | 0 | 0 | 0 | 0 | 0 | 0 | 0 | 5 | 0 | 0 | .272 | |
| Apr 14 | MARYLAND TERRAPI | *1b | 2 | 0 | 0 | 0 | 0 | 0 | 0 | 1 | 0 | 0 | 0 | 0 | 0 | 0 | 2 | 6 | 0 | 0 | .268 | |
| Apr 15 | MARYLAND TERRAPI | *1b | 3 | 0 | 0 | 0 | 0 | 0 | 0 | 0 | 0 | 0 | 0 | 0 | 0 | 0 | 1 | 4 | 0 | 0 | .262 | |
| Apr 19 | at Western Illinois | *1b | 4 | 1 | 3 | 3 | 0 | 1 | 0 | 0 | 0 | 0 | 0 | 0 | 0 | 0 | 0 | 4 | 0 | 0 | .276 | |
| Apr 21 | at Minnesota | *1b | 3 | 0 | 0 | 0 | 0 | 0 | 0 | 0 | 0 | 0 | 0 | 0 | 0 | 0 | 2 | 4 | 0 | 0 | .270 | |
| Apr 22 | at Minnesota | *1b | 2 | 0 | 1 | 0 | 0 | 0 | 0 | 1 | 0 | 0 | 0 | 0 | 0 | 0 | 1 | 4 | 0 | 0 | .273 | |
| Apr 23 | at Minnesota | *1b | 4 | 0 | 1 | 0 | 0 | 1 | 0 | 0 | 0 | 0 | 0 | 0 | 0 | 0 | 1 | 8 | 0 | 0 | .273 | |
| Apr 26 | IOWA STATE | *1b | 4 | 0 | 2 | 2 | 0 | 0 | 0 | 0 | 0 | 0 | 0 | 0 | 0 | 0 | 0 | 9 | 0 | 0 | .279 | |
| Totals | | | 49gs | 147 | 14 | 41 | 23 | 6 | 2 | 2 | 21 | 0 | 0 | 1 | 2 | 0 | 0 | 27 | 290 | 6 | 2 | .279 |

CAREER STATS

| Year | avg | gp-gs | ab | r | h | 2b | 3b | hr | rbi | tb | slg% | bb | hbp | so | gdp | ob% | sf | sh | sb-att | po | a | e | fld% |
|-------|------|---------|-----|----|----|----|----|----|-----|----|------|----|-----|----|-----|------|----|----|--------|-----|----|----|------|
| 2021 | .222 | 33-26 | 63 | 8 | 14 | 1 | 0 | 0 | 1 | 15 | .238 | 5 | 0 | 13 | 0 | .279 | 0 | 2 | 0-1 | 24 | 29 | 5 | .914 |
| 2022 | .198 | 40-30 | 81 | 4 | 16 | 2 | 0 | 0 | 6 | 18 | .222 | 9 | 0 | 18 | 2 | .272 | 2 | 1 | 0-0 | 47 | 32 | 5 | .940 |
| 2023 | .273 | 48-48 | 143 | 14 | 39 | 6 | 2 | 2 | 21 | 55 | .385 | 21 | 1 | 27 | 0 | .370 | 0 | 2 | 0-0 | 281 | 6 | 2 | .993 |
| TOTAL | .240 | 121-104 | 287 | 26 | 69 | 9 | 2 | 2 | 28 | 88 | .307 | 35 | 1 | 58 | 2 | .323 | 2 | 5 | 0-1 | 352 | 67 | 12 | .972 |



Fr. • 5-7 • OF • L/R
Tiffin, Iowa | Clear Creek-Amana

Career High

| | |
|-----------|-----|
| R | N/A |
| 2B | N/A |
| 3B | N/A |
| RBI | N/A |
| SB..... | N/A |

2023 GAME-BY-GAME STATS

CAREER STATS



9 Tafianna ROMAN

So. • 5-4 • OF • L/R

Garden Grove, California | Cypress | Alabama A&M

Career Highs

R3, vs. Alcorn St., 3/3/23
 H 3, 5x, last at Michigan State, 4/7/23
 2B 1, 7x, last at Penn State, 3/26/23
 3B 1, vs. Mississippi Valley, 4/29/22
 HR N/A
 RBI 3, vs. Mississippi Valley, 4/29/22
 SB 2, vs. Tennessee St., 4/19/22

2023 GAME-BY-GAME STATS

| Date | Opponent | Pos | AB | R | H | RBI | 2B | 3B | HR | BB | SB | CS | HBP | SAC | SF | GDP | K | PO | A | E | Avg |
|--------|-----------------------|-----|------|-----|----|-----|----|----|----|----|----|----|-----|-----|----|-----|----|----|---|---|------|
| Feb 10 | vs Loyola Ramblers | *of | 2 | 0 | 1 | 0 | 0 | 0 | 0 | 0 | 0 | 0 | 0 | 1 | 0 | 0 | 0 | 2 | 0 | 0 | .500 |
| Feb 10 | vs Bethune-Cookman | *of | 3 | 0 | 2 | 2 | 0 | 0 | 0 | 0 | 0 | 0 | 0 | 0 | 0 | 0 | 0 | 0 | 0 | 0 | .600 |
| Feb 11 | vs Miss. St. Bulldogs | *of | 2 | 1 | 0 | 0 | 0 | 0 | 0 | 1 | 0 | 1 | 0 | 0 | 0 | 0 | 0 | 1 | 2 | 0 | .429 |
| Feb 11 | at Florida Atlantic | *of | 5 | 1 | 1 | 0 | 0 | 0 | 0 | 0 | 0 | 0 | 0 | 0 | 0 | 0 | 0 | 0 | 1 | 0 | .333 |
| Feb 12 | vs StonyBrook Seawolv | *of | 4 | 1 | 2 | 0 | 0 | 0 | 0 | 0 | 0 | 1 | 0 | 0 | 0 | 0 | 0 | 0 | 0 | 0 | .375 |
| Feb 17 | at NC State | *of | 2 | 1 | 0 | 0 | 0 | 0 | 0 | 0 | 0 | 0 | 1 | 0 | 0 | 0 | 1 | 1 | 0 | 0 | .333 |
| Feb 18 | vs Syracuse | *of | 3 | 1 | 1 | 0 | 0 | 0 | 0 | 0 | 0 | 0 | 0 | 0 | 0 | 0 | 0 | 2 | 0 | 0 | .333 |
| Feb 18 | vs NC State | *of | 3 | 0 | 1 | 0 | 0 | 0 | 0 | 0 | 0 | 0 | 0 | 0 | 0 | 0 | 0 | 0 | 0 | 0 | .333 |
| Feb 19 | vs Syracuse | *of | 3 | 1 | 2 | 0 | 0 | 0 | 0 | 1 | 0 | 0 | 0 | 0 | 0 | 0 | 0 | 1 | 0 | 0 | .370 |
| Feb 24 | vs Bethune-Cookman | *of | 4 | 0 | 2 | 0 | 1 | 0 | 0 | 0 | 0 | 0 | 0 | 0 | 0 | 0 | 0 | 1 | 1 | 0 | .387 |
| Feb 24 | vs UCLA | *of | 3 | 0 | 0 | 0 | 0 | 0 | 0 | 0 | 0 | 0 | 0 | 0 | 0 | 0 | 3 | 2 | 0 | 0 | .353 |
| Feb 25 | vs California | *of | 4 | 0 | 1 | 0 | 0 | 0 | 0 | 0 | 0 | 0 | 0 | 0 | 0 | 0 | 1 | 1 | 0 | 0 | .342 |
| Feb 25 | vs CSUN Matadors | *of | 3 | 1 | 2 | 0 | 0 | 0 | 0 | 1 | 0 | 0 | 0 | 0 | 0 | 0 | 0 | 2 | 0 | 0 | .366 |
| Feb 26 | vs Oregon St.Beavers | *of | 4 | 0 | 1 | 0 | 0 | 0 | 0 | 0 | 0 | 0 | 0 | 0 | 0 | 0 | 0 | 0 | 0 | 0 | .356 |
| Mar 03 | vs South Dakota | *of | 3 | 1 | 1 | 1 | 1 | 0 | 0 | 0 | 0 | 0 | 0 | 0 | 0 | 0 | 0 | 0 | 0 | 0 | .354 |
| Mar 03 | vs Alcorn State | *of | 4 | 2 | 3 | 1 | 1 | 0 | 0 | 0 | 1 | 0 | 0 | 0 | 0 | 0 | 0 | 1 | 0 | 0 | .385 |
| Mar 04 | at Central Arkansas | *of | 2 | 0 | 1 | 0 | 1 | 0 | 0 | 0 | 0 | 0 | 1 | 2 | 0 | 0 | 1 | 2 | 1 | 1 | .389 |
| Mar 04 | at Omaha | *of | 3 | 1 | 0 | 1 | 0 | 0 | 0 | 1 | 0 | 0 | 0 | 0 | 0 | 0 | 0 | 0 | 0 | 0 | .368 |
| Mar 05 | vs Omaha | *of | 3 | 0 | 0 | 0 | 0 | 0 | 0 | 0 | 0 | 0 | 0 | 0 | 0 | 0 | 3 | 0 | 0 | 0 | .350 |
| Mar 10 | vs South Alabama | *of | 3 | 1 | 1 | 0 | 0 | 0 | 0 | 0 | 0 | 0 | 0 | 0 | 0 | 0 | 0 | 1 | 2 | 0 | .349 |
| Mar 10 | vs UT-Chattanooga | *of | 3 | 1 | 1 | 1 | 0 | 0 | 0 | 1 | 0 | 0 | 0 | 0 | 0 | 0 | 0 | 1 | 0 | 0 | .348 |
| Mar 11 | vs Princeton Tigers | *of | 3 | 0 | 0 | 0 | 0 | 0 | 0 | 0 | 0 | 0 | 0 | 0 | 0 | 0 | 1 | 4 | 0 | 0 | .333 |
| Mar 11 | vs Lehigh MountainHa | *of | 2 | 0 | 0 | 0 | 0 | 0 | 0 | 0 | 0 | 0 | 0 | 1 | 0 | 0 | 0 | 0 | 0 | 0 | .324 |
| Mar 12 | vs Bucknell | *of | 4 | 0 | 2 | 0 | 0 | 0 | 0 | 0 | 0 | 0 | 0 | 0 | 0 | 0 | 0 | 0 | 0 | 0 | .333 |
| Mar 14 | vs Lafayette Leopards | *of | 3 | 3 | 3 | 1 | 1 | 0 | 0 | 0 | 1 | 0 | 0 | 0 | 0 | 0 | 0 | 0 | 0 | 0 | .359 |
| Mar 17 | vs Marist | *of | 4 | 2 | 1 | 0 | 0 | 0 | 0 | 0 | 0 | 0 | 1 | 1 | 0 | 0 | 0 | 1 | 0 | 0 | .354 |
| Mar 17 | vs Lehigh MountainHa | *of | 3 | 0 | 0 | 1 | 0 | 0 | 0 | 1 | 0 | 0 | 0 | 0 | 0 | 0 | 1 | 1 | 0 | 0 | .341 |
| Mar 18 | at South Florida | *of | 4 | 1 | 2 | 1 | 0 | 0 | 0 | 0 | 0 | 0 | 0 | 0 | 0 | 0 | 1 | 0 | 1 | 0 | .348 |
| Mar 18 | vs Texas | *of | 2 | 0 | 0 | 0 | 0 | 0 | 0 | 0 | 0 | 0 | 0 | 0 | 0 | 0 | 2 | 1 | 0 | 0 | .341 |
| Mar 24 | at Penn State | *of | 4 | 0 | 2 | 0 | 0 | 0 | 0 | 0 | 0 | 0 | 0 | 0 | 0 | 0 | 2 | 4 | 0 | 1 | .347 |
| Mar 26 | at Penn State-1 | *of | 5 | 1 | 3 | 0 | 1 | 0 | 0 | 0 | 1 | 0 | 0 | 0 | 0 | 0 | 0 | 1 | 0 | 0 | .360 |
| Mar 26 | at Penn State-2 | *of | 3 | 0 | 0 | 0 | 0 | 0 | 0 | 0 | 0 | 0 | 0 | 1 | 0 | 0 | 0 | 1 | 0 | 0 | .350 |
| Mar 28 | NEBRASKA-1 | *of | 2 | 0 | 0 | 0 | 0 | 0 | 0 | 0 | 0 | 0 | 0 | 1 | 0 | 0 | 1 | 0 | 0 | 0 | .343 |
| Mar 28 | NEBRASKA-2 | *of | 4 | 0 | 0 | 0 | 0 | 0 | 0 | 0 | 0 | 0 | 0 | 0 | 0 | 0 | 0 | 0 | 0 | 0 | .330 |
| Apr 1 | NORTHWESTERN | *of | 3 | 0 | 1 | 0 | 0 | 0 | 0 | 1 | 0 | 0 | 0 | 0 | 0 | 0 | 0 | 0 | 0 | 0 | .330 |
| Apr 2 | NORTHWESTERN-1 | *of | 3 | 0 | 0 | 0 | 0 | 0 | 0 | 0 | 0 | 0 | 0 | 0 | 0 | 0 | 0 | 2 | 0 | 1 | .322 |
| Apr 2 | NORTHWESTERN-2 | *of | 3 | 1 | 1 | 0 | 0 | 0 | 0 | 1 | 0 | 0 | 0 | 0 | 0 | 0 | 0 | 1 | 1 | 0 | .322 |
| Apr 07 | at Michigan State | *of | 4 | 2 | 3 | 1 | 0 | 0 | 0 | 0 | 0 | 0 | 1 | 0 | 0 | 0 | 0 | 4 | 0 | 0 | .336 |
| Apr 09 | at Michigan State | *of | 4 | 1 | 1 | 0 | 0 | 0 | 0 | 0 | 0 | 0 | 0 | 0 | 0 | 0 | 1 | 4 | 0 | 0 | .333 |
| Apr 09 | at Michigan State | *of | 3 | 0 | 0 | 0 | 0 | 0 | 0 | 1 | 0 | 0 | 0 | 0 | 0 | 0 | 1 | 1 | 0 | 0 | .326 |
| Apr 12 | at Drake | *of | 4 | 0 | 0 | 0 | 0 | 0 | 0 | 0 | 0 | 0 | 0 | 0 | 0 | 0 | 0 | 2 | 0 | 0 | .316 |
| Apr 14 | MARYLAND TERRAPI | *of | 3 | 0 | 0 | 0 | 0 | 0 | 0 | 0 | 0 | 0 | 0 | 0 | 0 | 0 | 1 | 1 | 0 | 0 | .309 |
| Apr 14 | MARYLAND TERRAPI | *of | 2 | 0 | 0 | 0 | 0 | 0 | 0 | 1 | 0 | 0 | 0 | 0 | 0 | 0 | 0 | 5 | 0 | 0 | .304 |
| Apr 15 | MARYLAND TERRAPI | *of | 3 | 0 | 0 | 0 | 0 | 0 | 0 | 0 | 0 | 0 | 0 | 0 | 0 | 0 | 0 | 3 | 1 | 0 | .298 |
| Apr 19 | at Western Illinois | *of | 4 | 1 | 2 | 1 | 1 | 0 | 0 | 0 | 0 | 0 | 0 | 0 | 0 | 0 | 0 | 2 | 0 | 0 | .303 |
| Apr 21 | at Minnesota | *of | 2 | 0 | 0 | 0 | 0 | 0 | 0 | 0 | 0 | 0 | 0 | 1 | 0 | 0 | 1 | 0 | 0 | 0 | .299 |
| Apr 22 | at Minnesota | *of | 4 | 0 | 1 | 0 | 0 | 0 | 0 | 0 | 0 | 0 | 0 | 0 | 0 | 0 | 1 | 2 | 0 | 0 | .298 |
| Apr 23 | at Minnesota | *of | 4 | 0 | 3 | 0 | 0 | 0 | 0 | 0 | 1 | 0 | 0 | 0 | 0 | 0 | 0 | 4 | 0 | 0 | .310 |
| Apr 26 | IOWA STATE | *of | 2 | 1 | 0 | 0 | 0 | 0 | 0 | 2 | 0 | 0 | 0 | 0 | 0 | 0 | 2 | 2 | 0 | 0 | .306 |
| Totals | | | 49gs | 157 | 26 | 48 | 11 | 7 | 0 | 12 | 4 | 2 | 4 | 8 | 0 | 0 | 26 | 67 | 5 | 3 | .306 |

On base pct. .370 • Slugging pct. .350

CAREER STATS

| Year | avg | gp-gs | ab | r | h | 2b | 3b | hr | rbi | tb | slg% | bb | hbp | so | gdp | ob% | sf | sh | sb-att | po | a | e | fld% |
|-------|------|-------|-----|----|----|----|----|----|-----|-----|------|----|-----|----|-----|------|----|----|--------|-----|---|---|------|
| 2022* | .308 | 40-40 | 133 | 24 | 41 | 6 | 2 | 0 | 13 | 51 | .383 | 11 | 1 | 19 | 0 | .366 | 0 | 0 | 5-8 | 64 | 4 | 4 | .944 |
| 2023 | .310 | 48-48 | 155 | 25 | 48 | 7 | 0 | 0 | 11 | 55 | .355 | 10 | 4 | 24 | 0 | .367 | 0 | 8 | 4-6 | 65 | 5 | 3 | .959 |
| TOTAL | .310 | 48-48 | 155 | 25 | 48 | 7 | 0 | 0 | 11 | 55 | .355 | 10 | 4 | 24 | 0 | .367 | 0 | 8 | 4-6 | 65 | 5 | 3 | .959 |
| All* | .309 | 88-88 | 288 | 49 | 89 | 13 | 2 | 0 | 24 | 106 | .368 | 21 | 5 | 43 | 0 | .366 | 0 | 8 | 9-14 | 129 | 9 | 7 | .952 |



10 | **Kelsey**
WINTERS

Fr. • 5-7 • RHP • R/R
Tampa, Florida | Newsome

Career Highs

R N/A
H N/A
IP N/A
SO N/A

2023 GAME-BY-GAME STATS

| Game | W | L | IP | ERA | SO | BB | HR | SHO | SV |
|------|---|---|----|-----|----|----|----|-----|----|
|------|---|---|----|-----|----|----|----|-----|----|

CAREER STATS



11 **Anna HENDERSON**

So. • 5-9 • C • R/R

Battle Ground, Indiana | William Henry Harrison

Career Highs

| | |
|-----|-----|
| R | N/A |
| H | N/A |
| 2B | N/A |
| 3B | N/A |
| HR | N/A |
| RBI | N/A |
| SB | N/A |

2023 GAME-BY-GAME STATS

| Date | Opponent | Pos | AB | R | H | RBI | 2B | 3B | HR | BB | SB | CS | HBP | SAC | SF | GDP | K | PO | A | E | Avg | |
|--------|----------------------|------|----|---|---|-----|----|----|----|----|----|----|-----|-----|----|-----|---|----|---|---|-----|------|
| Mar 17 | vs Marist | c | 1 | 0 | 0 | 0 | 0 | 0 | 0 | 0 | 0 | 0 | 0 | 0 | 0 | 0 | 0 | 0 | 1 | 0 | 0 | .000 |
| Mar 17 | vs Lehigh MountainHa | *c | 3 | 0 | 0 | 0 | 0 | 0 | 0 | 0 | 0 | 0 | 0 | 0 | 0 | 0 | 1 | 6 | 0 | 0 | 0 | .000 |
| Mar 18 | vs Texas | ph | 0 | 0 | 0 | 0 | 0 | 0 | 0 | 0 | 0 | 0 | 1 | 0 | 0 | 0 | 0 | 0 | 0 | 0 | 0 | .000 |
| Apr 19 | at Western Illinois | ph/c | 1 | 0 | 0 | 0 | 0 | 0 | 0 | 0 | 0 | 0 | 0 | 0 | 0 | 0 | 1 | 0 | 0 | 0 | 0 | .000 |
| Totals | | 1gs | 5 | 0 | 0 | 0 | 0 | 0 | 0 | 0 | 0 | 0 | 1 | 0 | 0 | 0 | 2 | 8 | 1 | 0 | 0 | .000 |

On base pct. .167 • Slugging pct. .000

CAREER STATS

| Year | avg | gp-gs | ab | r | h | 2b | 3b | hr | rbi | tb | slg% | bb | hbp | so | gdp | ob% | sf | sh | sb-att | po | a | e | fld% |
|-------|------|-------|----|---|---|----|----|----|-----|----|------|----|-----|----|-----|------|----|----|--------|----|---|---|-------|
| 2022 | .100 | 9-1 | 10 | 0 | 1 | 0 | 0 | 0 | 0 | 1 | .100 | 0 | 0 | 2 | 0 | .100 | 0 | 0 | 0-0 | 0 | 0 | 0 | .000 |
| 2023 | .000 | 4-1 | 5 | 0 | 0 | 0 | 0 | 0 | 0 | 0 | .000 | 0 | 1 | 2 | 0 | .167 | 0 | 0 | 0-0 | 8 | 1 | 0 | 1.000 |
| TOTAL | .067 | 13-2 | 15 | 0 | 1 | 0 | 0 | 0 | 0 | 1 | .067 | 0 | 1 | 4 | 0 | .125 | 0 | 0 | 0-0 | 8 | 1 | 0 | 1.000 |



12 Jalen ADAMS

Fr. • 5-8 • RHP • L/R
Fort Dodge, Iowa | Fort Dodge

Career Highs

IP 9.0, vs. Central Arkansas (3/4/23)
SO 7, vs. Omaha (3/5/23)
H N/A
RBI 1, vs. Bethune-Cookman (2/10)

2023 GAME-BY-GAME STATS

| Date | Opponent | Pos | AB | R | H | RBI | 2B | 3B | HR | BB | SB | CS | HBP | SAC | SF | GDP | K | PO | A | E | Avg |
|--------|----------------------|-------|----|---|---|-----|----|----|----|----|----|----|-----|-----|----|-----|---|----|----|---|------|
| Feb 10 | vs Bethune-Cookman | *dh/p | 2 | 0 | 0 | 1 | 0 | 0 | 0 | 2 | 0 | 0 | 0 | 0 | 0 | 0 | 0 | 0 | 5 | 0 | .000 |
| Feb 18 | vs Syracuse | *p | 3 | 0 | 0 | 0 | 0 | 0 | 0 | 0 | 0 | 0 | 0 | 0 | 0 | 0 | 0 | 0 | 0 | 0 | .000 |
| Feb 26 | vs Oregon St.Beavers | ph | 1 | 0 | 0 | 0 | 0 | 0 | 0 | 0 | 0 | 0 | 0 | 0 | 0 | 0 | 0 | 0 | 0 | 0 | .000 |
| Mar 04 | at Central Arkansas | *p | 3 | 1 | 0 | 0 | 0 | 0 | 1 | 0 | 0 | 0 | 0 | 0 | 0 | 0 | 2 | 0 | 1 | 0 | .000 |
| Mar 05 | vs Omaha | *p/dh | 3 | 0 | 0 | 0 | 0 | 0 | 0 | 0 | 0 | 0 | 0 | 0 | 0 | 0 | 1 | 0 | 1 | 0 | .000 |
| Mar 10 | vs South Alabama | *p/dh | 3 | 0 | 0 | 0 | 0 | 0 | 0 | 0 | 0 | 0 | 0 | 0 | 0 | 0 | 0 | 0 | 1 | 0 | .000 |
| Mar 11 | vs Lehigh MountainHa | *p/dh | 2 | 0 | 0 | 0 | 0 | 0 | 0 | 0 | 0 | 0 | 0 | 0 | 0 | 0 | 0 | 0 | 1 | 1 | .000 |
| Mar 17 | vs Marist | dh | 1 | 0 | 0 | 0 | 0 | 0 | 0 | 0 | 0 | 0 | 0 | 0 | 0 | 0 | 0 | 0 | 0 | 0 | .000 |
| Mar 26 | at Penn State-2 | *p/dh | 1 | 0 | 0 | 0 | 0 | 0 | 0 | 0 | 0 | 0 | 0 | 0 | 0 | 0 | 1 | 0 | 0 | 0 | .000 |
| Totals | | 14gs | 19 | 1 | 0 | 1 | 0 | 0 | 0 | 3 | 0 | 0 | 0 | 0 | 0 | 0 | 4 | 4 | 23 | 1 | .000 |

On base pct. .136 • Slugging pct. .000

#12 Adams - 23 appearances (All games)

| Date | Opponent | GS | IP | H | R | ER | BB | SO | 2B | 3B | HR | WP | BK | HBP | IBB | Score | W-L | Sv | ERA | NP |
|--------|-----------------------|----|-------|----|----|----|----|----|----|----|----|----|----|-----|-----|-------|------|----|------|-----|
| Feb 10 | vs Bethune-Cookman | | 5.0 | 1 | 0 | 0 | 1 | 0 | 0 | 0 | 0 | 0 | 0 | 0 | 0 | 8-0 | 1-0 | 0 | 0.00 | 63 |
| Feb 11 | vs Miss. St. Bulldogs | | 2.2 | 0 | 0 | 0 | 0 | 0 | 0 | 0 | 0 | 0 | 0 | 0 | 0 | 2-0 | 1-0 | 1 | 0.00 | 23 |
| Feb 11 | at Florida Atlantic | | 4.2 | 2 | 2 | 0 | 3 | 0 | 0 | 0 | 0 | 0 | 0 | 0 | 0 | 3-4 | 1-1 | 1 | 0.00 | 45 |
| Feb 18 | vs Syracuse | * | 7.0 | 4 | 0 | 0 | 1 | 4 | 0 | 0 | 0 | 0 | 0 | 2 | 0 | 7-0 | 2-1 | 1 | 0.00 | 89 |
| Feb 24 | vs UCLA | * | 6.0 | 6 | 2 | 1 | 1 | 0 | 0 | 0 | 1 | 0 | 0 | 1 | 0 | 1-2 | 2-2 | 1 | 0.28 | 99 |
| Feb 25 | vs California | | 1.1 | 5 | 2 | 2 | 0 | 1 | 1 | 0 | 2 | 0 | 0 | 0 | 0 | 4-6 | 2-3 | 1 | 0.79 | 24 |
| Mar 04 | at Central Arkansas | * | 9.0 | 5 | 1 | 0 | 2 | 5 | 0 | 0 | 0 | 0 | 0 | 0 | 0 | 2-1 | 3-3 | 1 | 0.59 | 121 |
| Mar 05 | vs Omaha | * | 4.2 | 2 | 5 | 1 | 5 | 7 | 1 | 0 | 0 | 1 | 0 | 3 | 0 | 0-5 | 3-4 | 1 | 0.69 | 121 |
| Mar 10 | vs South Alabama | * | 6.0 | 4 | 2 | 1 | 1 | 2 | 0 | 0 | 1 | 0 | 0 | 0 | 0 | 4-2 | 4-4 | 1 | 0.76 | 81 |
| Mar 11 | vs Lehigh MountainHa | * | 3.0 | 7 | 5 | 2 | 0 | 3 | 2 | 0 | 0 | 0 | 0 | 0 | 0 | 1-7 | 4-5 | 1 | 0.99 | 49 |
| Mar 18 | vs Texas | * | 7.0 | 8 | 5 | 5 | 2 | 2 | 0 | 0 | 1 | 0 | 0 | 0 | 0 | 1-5 | 4-6 | 1 | 1.49 | 84 |
| Mar 24 | at Penn State | * | 8.0 | 8 | 3 | 3 | 0 | 2 | 1 | 1 | 1 | 0 | 0 | 1 | 0 | 2-3 | 4-7 | 1 | 1.63 | 104 |
| Mar 26 | at Penn State-2 | * | 0.1 | 3 | 1 | 1 | 0 | 0 | 1 | 1 | 0 | 0 | 0 | 0 | 0 | 4-3 | 4-7 | 1 | 1.73 | 12 |
| Mar 28 | NEBRASKA-2 | * | 3.0 | 6 | 4 | 4 | 2 | 0 | 0 | 0 | 2 | 1 | 0 | 0 | 0 | 3-9 | 4-8 | 1 | 2.07 | 42 |
| Apr 2 | NORTHWESTERN-1 | * | 6.1 | 5 | 5 | 2 | 1 | 2 | 0 | 0 | 0 | 0 | 0 | 2 | 0 | 0-5 | 4-9 | 1 | 2.08 | 101 |
| Apr 2 | NORTHWESTERN-2 | | 2.0 | 3 | 2 | 2 | 0 | 0 | 1 | 0 | 0 | 0 | 0 | 0 | 0 | 6-5 | 5-9 | 1 | 2.21 | 32 |
| Apr 09 | at Michigan State | * | 7.0 | 4 | 2 | 2 | 1 | 4 | 0 | 0 | 1 | 0 | 0 | 4 | 0 | 4-2 | 6-9 | 1 | 2.19 | 88 |
| Apr 12 | at Drake | * | 3.0 | 5 | 2 | 2 | 0 | 4 | 1 | 0 | 0 | 0 | 0 | 0 | 0 | 5-2 | 6-9 | 1 | 2.28 | 58 |
| Apr 14 | MARYLAND TERRAPI | * | 6.2 | 5 | 2 | 2 | 2 | 2 | 0 | 1 | 0 | 0 | 0 | 1 | 0 | 0-2 | 6-10 | 1 | 2.27 | 90 |
| Apr 19 | at Western Illinois | | 1.0 | 0 | 0 | 0 | 0 | 0 | 0 | 0 | 0 | 0 | 0 | 0 | 0 | 7-1 | 6-10 | 1 | 2.24 | 7 |
| Apr 22 | at Minnesota | * | 6.0 | 5 | 3 | 1 | 2 | 1 | 1 | 1 | 0 | 0 | 0 | 2 | 0 | 0-3 | 6-11 | 1 | 2.18 | 100 |
| Apr 23 | at Minnesota | * | 6.0 | 5 | 1 | 1 | 1 | 1 | 3 | 0 | 0 | 0 | 0 | 1 | 0 | 1-2 | 6-11 | 1 | 2.12 | 100 |
| Apr 26 | IOWA STATE | | 2.2 | 5 | 3 | 1 | 2 | 1 | 0 | 0 | 0 | 0 | 0 | 0 | 0 | 4-7 | 6-11 | 1 | 2.13 | 51 |
| Totals | | 16 | 108.1 | 98 | 52 | 33 | 24 | 44 | 12 | 4 | 9 | 2 | 0 | 17 | 0 | 69-76 | 6-11 | 1 | 2.13 | - |

CAREER STATS

| Year | avg | gp-gs | ab | r | h | 2b | 3b | hr | rbi | tb | slg% | bb | hbp | so | gdp | ob% | sf | sh | sb-att | po | a | e | fld% |
|-------|------|-------|----|---|---|----|----|----|-----|----|------|----|-----|----|-----|------|----|----|--------|----|----|---|------|
| 2023 | .000 | 12-9 | 19 | 1 | 0 | 0 | 0 | 0 | 1 | 0 | .000 | 3 | 0 | 4 | 0 | .136 | 0 | 0 | 0-0 | 4 | 23 | 1 | .964 |
| TOTAL | .000 | 12-9 | 19 | 1 | 0 | 0 | 0 | 0 | 1 | 0 | .000 | 3 | 0 | 4 | 0 | .136 | 0 | 0 | 0-0 | 4 | 23 | 1 | .964 |

| Year | era | w-l | app | qs | cq | sho | sv | ip | h | r | er | bb | so | 2b | 3b | hr | bf | bavg | wp | hbp | bk | sfa | sha |
|-------|------|------|-----|----|----|-----|----|-------|----|----|----|----|----|----|----|----|-----|------|----|-----|----|-----|-----|
| 2023 | 2.13 | 6-11 | 23 | 16 | 7 | 1/2 | 1 | 108.1 | 98 | 52 | 33 | 24 | 44 | 12 | 4 | 9 | 472 | .238 | 2 | 17 | 0 | 3 | 17 |
| TOTAL | 2.13 | 6-11 | 23 | 16 | 7 | 1/2 | 1 | 108.1 | 98 | 52 | 33 | 24 | 44 | 12 | 4 | 9 | 472 | .238 | 2 | 17 | 0 | 3 | 17 |



13 **Skylinn**
POGUE

Fr. • 5-8 • RHP • R/R

Eureka, Missouri | Eureka

Career Highs

R 2, vs. Alcorn State (3/3/23)
 H 2, vs. Alcorn State (3/3/23)
 2B N/A
 3B N/A
 HR 1, vs. Alcorn State (3/3/23)
 RBI 2, vs. Alcorn State (3/3/23)

2023 GAME-BY-GAME STATS

| Date | Opponent | Pos | AB | R | H | RBI | 2B | 3B | HR | BB | SB | CS | HBP | SAC | SF | GDP | K | PO | A | E | Avg | |
|---------------|-----------------------|-----|-------------|-----------|----------|----------|----------|----------|----------|----------|----------|----------|----------|----------|----------|----------|----------|-----------|-----------|----------|----------|-------------|
| Feb 10 | vs Loyola Ramblers | *c | 2 | 0 | 1 | 0 | 0 | 0 | 0 | 1 | 0 | 0 | 0 | 0 | 0 | 0 | 0 | 4 | 2 | 0 | .500 | |
| Feb 10 | vs Bethune-Cookman | *c | 1 | 0 | 0 | 0 | 0 | 0 | 0 | 2 | 0 | 1 | 0 | 0 | 0 | 0 | 0 | 0 | 1 | 0 | .333 | |
| Feb 11 | vs Miss. St. Bulldogs | *c | 2 | 0 | 0 | 0 | 0 | 0 | 0 | 0 | 0 | 0 | 0 | 0 | 0 | 0 | 0 | 2 | 2 | 0 | .200 | |
| Feb 11 | at Florida Atlantic | *c | 3 | 0 | 0 | 0 | 0 | 0 | 0 | 0 | 0 | 0 | 0 | 0 | 0 | 0 | 0 | 6 | 0 | 0 | .125 | |
| Feb 12 | vs StonyBrook Seawolv | *c | 3 | 0 | 0 | 0 | 0 | 0 | 0 | 0 | 0 | 0 | 0 | 0 | 0 | 0 | 2 | 6 | 0 | 0 | .091 | |
| Feb 17 | at NC State | *c | 2 | 1 | 1 | 0 | 0 | 0 | 0 | 1 | 0 | 0 | 0 | 0 | 0 | 0 | 1 | 4 | 0 | 0 | .154 | |
| Feb 18 | vs NC State | *c | 3 | 0 | 1 | 0 | 0 | 0 | 0 | 0 | 0 | 0 | 0 | 0 | 0 | 0 | 0 | 8 | 0 | 0 | .188 | |
| Feb 19 | vs Syracuse | *c | 3 | 0 | 1 | 0 | 0 | 0 | 0 | 0 | 0 | 0 | 0 | 0 | 0 | 0 | 1 | 6 | 0 | 0 | .211 | |
| Feb 24 | vs Bethune-Cookman | *c | 2 | 0 | 0 | 0 | 0 | 0 | 0 | 0 | 0 | 1 | 0 | 0 | 0 | 0 | 0 | 7 | 0 | 0 | .190 | |
| Feb 24 | vs UCLA | *c | 2 | 0 | 0 | 0 | 0 | 0 | 0 | 0 | 0 | 0 | 0 | 0 | 0 | 0 | 2 | 1 | 0 | 0 | .174 | |
| Feb 25 | vs California | *c | 2 | 0 | 0 | 0 | 0 | 0 | 0 | 0 | 0 | 0 | 0 | 0 | 0 | 0 | 1 | 5 | 0 | 0 | .160 | |
| Mar 03 | vs Alcorn State | *c | 3 | 2 | 2 | 2 | 0 | 0 | 1 | 0 | 0 | 0 | 0 | 0 | 0 | 0 | 0 | 11 | 0 | 0 | .214 | |
| Mar 04 | at Central Arkansas | *c | 2 | 0 | 0 | 0 | 0 | 0 | 0 | 0 | 0 | 0 | 0 | 1 | 0 | 0 | 2 | 5 | 0 | 0 | .200 | |
| Mar 10 | vs South Alabama | *c | 2 | 0 | 0 | 0 | 0 | 0 | 0 | 1 | 1 | 1 | 1 | 0 | 0 | 0 | 2 | 2 | 3 | 0 | .188 | |
| Mar 11 | vs Princeton Tigers | *c | 1 | 0 | 1 | 0 | 0 | 0 | 0 | 1 | 0 | 0 | 0 | 0 | 0 | 0 | 0 | 5 | 1 | 0 | .212 | |
| Apr 26 | IOWA STATE | c | 1 | 0 | 0 | 0 | 0 | 0 | 0 | 0 | 0 | 0 | 0 | 0 | 0 | 0 | 1 | 0 | 0 | 1 | .206 | |
| Totals | | | 17gs | 34 | 3 | 7 | 2 | 0 | 0 | 1 | 5 | 1 | 2 | 2 | 1 | 0 | 0 | 12 | 81 | 9 | 1 | .206 |

On base pct. .341 • Slugging pct. .294

CAREER STATS

| Year | avg | gp-gs | ab | r | h | 2b | 3b | hr | rbi | tb | slg% | bb | hbp | so | gdp | ob% | sf | sh | sb-att | po | a | e | fld% |
|-------|------|-------|----|---|---|----|----|----|-----|----|------|----|-----|----|-----|------|----|----|--------|----|---|---|-------|
| 2023 | .212 | 17-17 | 33 | 3 | 7 | 0 | 0 | 1 | 2 | 10 | .303 | 5 | 2 | 11 | 0 | .350 | 0 | 1 | 1-3 | 81 | 9 | 0 | 1.000 |
| TOTAL | .212 | 17-17 | 33 | 3 | 7 | 0 | 0 | 1 | 2 | 10 | .303 | 5 | 2 | 11 | 0 | .350 | 0 | 1 | 1-3 | 81 | 9 | 0 | 1.000 |



14 **Nia**
CARTER

Sr. • 5-1 • OF • L/R

Rancho Cucamonga, California | St. Paul HS

Career Highs

R 3, vs. Cornell, 2/27/22
 H 5, vs. Houston, 3/18/22
 2B 1, 12x, last at Michigan St, 4/7/23
 3B 1, 6x, last vs. UCLA , 2/24/23
 HR N/A
 RBI 5, at Michigan State, 4/7/23

2023 GAME-BY-GAME STATS

| Date | Opponent | Pos | AB | R | H | RBI | 2B | 3B | HR | BB | SB | CS | HBP | SAC | SF | GDP | K | PO | A | E | Avg |
|--------|------------------------|------|-----|----|----|-----|----|----|----|----|----|----|-----|-----|----|-----|---|----|---|---|------|
| Feb 10 | vs Loyola Ramblers | *of | 3 | 1 | 1 | 0 | 0 | 0 | 0 | 1 | 0 | 1 | 0 | 0 | 0 | 0 | 0 | 2 | 1 | 0 | .333 |
| Feb 10 | vs Bethune-Cookman | *of | 2 | 2 | 2 | 1 | 0 | 0 | 0 | 2 | 1 | 0 | 0 | 0 | 0 | 0 | 0 | 2 | 0 | 0 | .600 |
| Feb 11 | vs Miss. St. Bulldogs | *of | 3 | 1 | 1 | 0 | 0 | 0 | 0 | 0 | 0 | 0 | 0 | 0 | 0 | 0 | 0 | 1 | 0 | 0 | .500 |
| Feb 11 | at Florida Atlantic | *of | 3 | 0 | 0 | 0 | 0 | 0 | 0 | 1 | 0 | 0 | 0 | 1 | 0 | 0 | 0 | 3 | 0 | 0 | .364 |
| Feb 12 | vs Stony Brook Seawolv | *of | 4 | 1 | 1 | 0 | 0 | 0 | 0 | 1 | 1 | 0 | 0 | 0 | 0 | 0 | 0 | 0 | 0 | 0 | .333 |
| Feb 17 | at NC State | *of | 4 | 2 | 3 | 2 | 0 | 0 | 0 | 0 | 1 | 0 | 0 | 0 | 0 | 0 | 1 | 3 | 0 | 1 | .421 |
| Feb 18 | vs Syracuse | *of | 3 | 1 | 2 | 1 | 1 | 0 | 0 | 1 | 0 | 0 | 0 | 0 | 0 | 0 | 0 | 3 | 0 | 0 | .455 |
| Feb 18 | vs NC State | *of | 3 | 0 | 0 | 0 | 0 | 0 | 0 | 0 | 0 | 0 | 0 | 1 | 0 | 0 | 0 | 1 | 0 | 0 | .400 |
| Feb 19 | vs Syracuse | *of | 4 | 1 | 2 | 0 | 0 | 0 | 0 | 0 | 0 | 0 | 0 | 0 | 0 | 0 | 1 | 2 | 0 | 0 | .414 |
| Feb 24 | vs Bethune-Cookman | *of | 4 | 1 | 3 | 0 | 0 | 0 | 0 | 0 | 1 | 0 | 0 | 0 | 0 | 0 | 0 | 0 | 0 | 0 | .455 |
| Feb 24 | vs UCLA | *of | 4 | 1 | 2 | 0 | 0 | 1 | 0 | 0 | 0 | 0 | 0 | 0 | 0 | 0 | 0 | 2 | 0 | 0 | .459 |
| Feb 25 | vs California | *of | 3 | 1 | 2 | 0 | 1 | 0 | 0 | 1 | 0 | 0 | 0 | 0 | 0 | 0 | 0 | 0 | 0 | 0 | .475 |
| Feb 25 | vs CSUN Matadors | *of | 3 | 2 | 3 | 0 | 0 | 0 | 0 | 1 | 0 | 0 | 0 | 0 | 0 | 0 | 0 | 3 | 0 | 0 | .512 |
| Feb 26 | vs Oregon St.Beavers | *of | 3 | 0 | 0 | 0 | 0 | 0 | 0 | 1 | 0 | 0 | 0 | 0 | 0 | 0 | 0 | 2 | 0 | 0 | .478 |
| Mar 03 | vs South Dakota | *of | 4 | 1 | 1 | 0 | 0 | 0 | 0 | 0 | 0 | 0 | 0 | 0 | 0 | 0 | 0 | 0 | 0 | 0 | .460 |
| Mar 03 | vs Alcorn State | *of | 3 | 1 | 1 | 1 | 0 | 0 | 0 | 1 | 1 | 0 | 0 | 0 | 0 | 0 | 0 | 1 | 0 | 0 | .453 |
| Mar 04 | at Central Arkansas | *of | 5 | 1 | 4 | 1 | 1 | 0 | 0 | 0 | 0 | 0 | 0 | 0 | 0 | 0 | 0 | 1 | 0 | 0 | .483 |
| Mar 04 | at Omaha | *of | 4 | 1 | 1 | 0 | 0 | 0 | 0 | 0 | 0 | 0 | 0 | 0 | 0 | 0 | 0 | 1 | 0 | 0 | .468 |
| Mar 05 | vs Omaha | *of | 2 | 0 | 2 | 0 | 0 | 0 | 0 | 1 | 1 | 0 | 0 | 0 | 0 | 0 | 0 | 0 | 0 | 0 | .484 |
| Mar 10 | vs South Alabama | *of | 3 | 1 | 2 | 0 | 0 | 0 | 0 | 0 | 0 | 0 | 0 | 0 | 0 | 0 | 0 | 1 | 0 | 0 | .493 |
| Mar 10 | vs UT-Chattanooga | *of | 3 | 0 | 2 | 1 | 0 | 0 | 0 | 1 | 0 | 0 | 0 | 0 | 0 | 0 | 0 | 1 | 0 | 0 | .500 |
| Mar 11 | vs Princeton Tigers | *of | 4 | 0 | 1 | 0 | 0 | 0 | 0 | 0 | 0 | 1 | 0 | 0 | 0 | 0 | 0 | 0 | 0 | 0 | .486 |
| Mar 11 | vs Lehigh MountainHa | *of | 3 | 0 | 3 | 0 | 0 | 0 | 0 | 0 | 0 | 0 | 0 | 0 | 0 | 0 | 0 | 0 | 0 | 0 | .506 |
| Mar 12 | vs Bucknell | *of | 4 | 0 | 3 | 0 | 0 | 0 | 0 | 0 | 0 | 0 | 0 | 0 | 0 | 0 | 0 | 2 | 0 | 0 | .519 |
| Mar 14 | vs Lafayette Leopards | *of | 3 | 1 | 2 | 1 | 1 | 0 | 0 | 0 | 0 | 0 | 0 | 0 | 0 | 0 | 0 | 0 | 0 | 0 | .524 |
| Mar 17 | vs Marist | *of | 6 | 0 | 3 | 0 | 0 | 0 | 0 | 0 | 0 | 0 | 0 | 0 | 0 | 0 | 0 | 2 | 0 | 0 | .522 |
| Mar 17 | vs Lehigh MountainHa | *of | 4 | 0 | 0 | 0 | 0 | 0 | 0 | 0 | 0 | 0 | 0 | 0 | 0 | 0 | 0 | 0 | 0 | 0 | .500 |
| Mar 18 | at South Florida | *of | 4 | 2 | 2 | 0 | 0 | 0 | 0 | 0 | 0 | 0 | 0 | 0 | 0 | 0 | 0 | 1 | 0 | 0 | .500 |
| Mar 18 | vs Texas | *of | 3 | 0 | 0 | 0 | 0 | 0 | 0 | 0 | 0 | 0 | 0 | 0 | 0 | 0 | 1 | 0 | 0 | 0 | .485 |
| Mar 24 | at Penn State | *of | 3 | 2 | 3 | 0 | 1 | 0 | 0 | 1 | 0 | 1 | 0 | 0 | 0 | 0 | 0 | 1 | 0 | 0 | .500 |
| Mar 26 | at Penn State-1 | *of | 3 | 0 | 0 | 1 | 0 | 0 | 0 | 0 | 0 | 0 | 0 | 1 | 0 | 0 | 0 | 2 | 0 | 0 | .486 |
| Mar 26 | at Penn State-2 | *of | 4 | 2 | 3 | 1 | 1 | 0 | 0 | 0 | 0 | 0 | 0 | 0 | 0 | 0 | 0 | 3 | 0 | 0 | .495 |
| Mar 28 | NEBRASKA-1 | *of | 3 | 0 | 1 | 0 | 0 | 0 | 0 | 0 | 0 | 0 | 0 | 0 | 0 | 0 | 1 | 2 | 0 | 0 | .491 |
| Mar 28 | NEBRASKA-2 | *of | 4 | 0 | 0 | 1 | 0 | 0 | 0 | 0 | 1 | 0 | 0 | 0 | 0 | 0 | 0 | 1 | 0 | 0 | .475 |
| Apr 1 | NORTHWESTERN | *of | 4 | 0 | 1 | 1 | 0 | 0 | 0 | 1 | 0 | 0 | 0 | 0 | 1 | 0 | 1 | 4 | 0 | 0 | .467 |
| Apr 2 | NORTHWESTERN-1 | *of | 2 | 0 | 0 | 0 | 0 | 0 | 0 | 1 | 0 | 0 | 0 | 0 | 0 | 0 | 0 | 2 | 0 | 1 | .460 |
| Apr 2 | NORTHWESTERN-2 | *of | 3 | 1 | 0 | 0 | 0 | 0 | 0 | 1 | 0 | 0 | 0 | 0 | 0 | 0 | 0 | 0 | 0 | 0 | .449 |
| Apr 07 | at Michigan State | *of | 5 | 2 | 4 | 5 | 1 | 0 | 0 | 0 | 0 | 0 | 0 | 0 | 0 | 0 | 0 | 2 | 0 | 0 | .462 |
| Apr 09 | at Michigan State | *of | 4 | 0 | 2 | 0 | 0 | 0 | 0 | 0 | 0 | 0 | 0 | 0 | 0 | 0 | 0 | 2 | 0 | 0 | .463 |
| Apr 09 | at Michigan State | *of | 3 | 1 | 2 | 2 | 0 | 0 | 0 | 0 | 0 | 0 | 0 | 0 | 1 | 0 | 0 | 1 | 0 | 0 | .468 |
| Apr 12 | at Drake | *of | 4 | 0 | 3 | 2 | 0 | 0 | 0 | 0 | 0 | 0 | 0 | 0 | 0 | 0 | 0 | 0 | 0 | 0 | .476 |
| Apr 14 | MARYLAND TERRAPI | *of | 4 | 0 | 1 | 0 | 0 | 0 | 0 | 0 | 0 | 0 | 0 | 0 | 0 | 0 | 0 | 1 | 0 | 1 | .469 |
| Apr 14 | MARYLAND TERRAPI | *of | 3 | 0 | 1 | 0 | 0 | 0 | 0 | 0 | 0 | 0 | 0 | 0 | 0 | 0 | 0 | 0 | 0 | 0 | .467 |
| Apr 15 | MARYLAND TERRAPI | *of | 4 | 0 | 3 | 1 | 0 | 0 | 0 | 0 | 0 | 0 | 0 | 0 | 0 | 0 | 0 | 3 | 0 | 0 | .474 |
| Apr 19 | at Western Illinois | *of | 3 | 2 | 1 | 1 | 0 | 0 | 0 | 1 | 1 | 0 | 0 | 0 | 0 | 0 | 0 | 0 | 0 | 0 | .471 |
| Apr 21 | at Minnesota | *of | 3 | 0 | 2 | 0 | 1 | 0 | 0 | 0 | 0 | 0 | 0 | 0 | 0 | 0 | 0 | 2 | 0 | 0 | .475 |
| Apr 22 | at Minnesota | *of | 4 | 0 | 3 | 0 | 0 | 0 | 0 | 0 | 0 | 0 | 0 | 0 | 0 | 0 | 0 | 0 | 0 | 0 | .482 |
| Apr 23 | at Minnesota | *of | 4 | 0 | 0 | 0 | 0 | 0 | 0 | 0 | 0 | 0 | 0 | 0 | 0 | 0 | 1 | 1 | 0 | 0 | .470 |
| Apr 26 | IOWA STATE | *of | 2 | 1 | 1 | 0 | 0 | 0 | 0 | 2 | 0 | 0 | 0 | 0 | 0 | 0 | 0 | 1 | 1 | 0 | .471 |
| Totals | | 49gs | 170 | 33 | 80 | 23 | 8 | 1 | 0 | 19 | 8 | 3 | 1 | 2 | 3 | 0 | 6 | 62 | 2 | 3 | .471 |

On base pct. .518 • Slugging pct. .529

CAREER STATS

| Year | avg | gp-gs | ab | r | h | 2b | 3b | hr | rbi | tb | slg% | bb | hbp | so | gdp | ob% | sf | sh | sb-att | po | a | e | fld% |
|-------|------|---------|-----|----|-----|----|----|----|-----|-----|------|----|-----|----|-----|------|----|----|--------|-----|----|----|-------|
| 2020 | .509 | 21-19 | 55 | 9 | 28 | 2 | 1 | 0 | 9 | 32 | .582 | 4 | 0 | 4 | 0 | .542 | 0 | 4 | 0-1 | 6 | 2 | 0 | 1.000 |
| 2021 | .296 | 44-44 | 142 | 16 | 42 | 2 | 2 | 0 | 17 | 48 | .338 | 8 | 1 | 6 | 0 | .338 | 0 | 1 | 7-8 | 54 | 8 | 4 | .939 |
| 2022 | .405 | 52-52 | 163 | 26 | 66 | 4 | 3 | 0 | 18 | 76 | .466 | 14 | 4 | 12 | 1 | .464 | 0 | 4 | 4-4 | 75 | 11 | 4 | .956 |
| 2023 | .471 | 49-49 | 170 | 33 | 80 | 8 | 1 | 0 | 23 | 90 | .529 | 19 | 1 | 6 | 0 | .518 | 3 | 2 | 8-11 | 62 | 2 | 3 | .955 |
| TOTAL | .408 | 166-164 | 530 | 84 | 216 | 16 | 7 | 0 | 67 | 246 | .464 | 45 | 6 | 28 | 1 | .457 | 3 | 11 | 19-24 | 197 | 23 | 11 | .952 |



17 Anna STREFF

Fr. • 5-6 • UT • R/R

Marion, Iowa | Linn-Mar

Career Highs

R 2, vs. Bucknell (3/12/23)
 H 2, 2x, last at Penn State(3/26/23)
 2B 1, vs. Lafayette (3/14/23)
 3B 1, vs. Bucknell (3/12/23)
 HR N/A
 RBI 1, 3x, last vs. Nebraska (3/28/23)
 SB N/A

2023 GAME-BY-GAME STATS

| Date | Opponent | Pos | AB | R | H | RBI | 2B | 3B | HR | BB | SB | CS | HBP | SAC | SF | GDP | K | PO | A | E | Avg | |
|--------|-----------------------|------|----|---|----|-----|----|----|----|----|----|----|-----|-----|----|-----|----|----|----|---|-----|------|
| Feb 10 | vs Loyola Ramblers | *2b | 3 | 0 | 1 | 0 | 0 | 0 | 0 | 0 | 0 | 0 | 0 | 0 | 0 | 0 | 0 | 0 | 1 | 1 | 0 | .333 |
| Feb 10 | vs Bethune-Cookman | *2b | 2 | 0 | 0 | 0 | 0 | 0 | 0 | 0 | 0 | 0 | 0 | 0 | 0 | 0 | 1 | 1 | 1 | 0 | 0 | .200 |
| Feb 24 | vs Bethune-Cookman | *2b | 3 | 0 | 0 | 0 | 0 | 0 | 0 | 0 | 0 | 0 | 0 | 0 | 0 | 0 | 1 | 1 | 1 | 1 | 1 | .125 |
| Mar 11 | vs Princeton Tigers | of | 1 | 0 | 0 | 0 | 0 | 0 | 0 | 0 | 0 | 0 | 0 | 0 | 0 | 0 | 0 | 0 | 0 | 0 | 0 | .111 |
| Mar 11 | vs Lehigh MountainHa | ph | 1 | 0 | 0 | 0 | 0 | 0 | 0 | 0 | 0 | 0 | 0 | 0 | 0 | 0 | 0 | 0 | 0 | 0 | 0 | .100 |
| Mar 12 | vs Bucknell | *2b | 3 | 2 | 1 | 0 | 0 | 1 | 0 | 0 | 0 | 0 | 0 | 0 | 0 | 0 | 1 | 2 | 2 | 1 | 1 | .154 |
| Mar 14 | vs Lafayette Leopards | *2b | 2 | 1 | 1 | 1 | 1 | 0 | 0 | 0 | 0 | 0 | 0 | 0 | 0 | 0 | 0 | 0 | 0 | 0 | 0 | .200 |
| Mar 17 | vs Marist | *2b | 3 | 1 | 0 | 0 | 0 | 0 | 0 | 0 | 0 | 0 | 1 | 1 | 0 | 0 | 1 | 4 | 5 | 0 | 0 | .167 |
| Mar 17 | vs Lehigh MountainHa | *2b | 1 | 0 | 1 | 0 | 0 | 0 | 0 | 2 | 0 | 0 | 0 | 0 | 0 | 0 | 0 | 2 | 1 | 0 | 0 | .211 |
| Mar 18 | at South Florida | *2b | 3 | 1 | 0 | 0 | 0 | 0 | 0 | 1 | 0 | 0 | 0 | 0 | 0 | 0 | 1 | 1 | 3 | 1 | 1 | .182 |
| Mar 18 | vs Texas | *2b | 3 | 0 | 2 | 0 | 0 | 0 | 0 | 0 | 0 | 0 | 0 | 0 | 0 | 0 | 0 | 2 | 3 | 0 | 0 | .240 |
| Mar 24 | at Penn State | *2b | 3 | 0 | 0 | 0 | 0 | 0 | 0 | 1 | 0 | 1 | 0 | 0 | 0 | 0 | 0 | 1 | 0 | 0 | 0 | .214 |
| Mar 26 | at Penn State-1 | *2b | 4 | 1 | 2 | 1 | 0 | 0 | 0 | 0 | 0 | 0 | 0 | 0 | 0 | 0 | 0 | 0 | 1 | 0 | 0 | .250 |
| Mar 26 | at Penn State-2 | *2b | 3 | 0 | 0 | 0 | 0 | 0 | 0 | 0 | 0 | 0 | 0 | 0 | 0 | 0 | 0 | 3 | 1 | 0 | 0 | .229 |
| Mar 28 | NEBRASKA-1 | *2b | 2 | 0 | 0 | 1 | 0 | 0 | 0 | 0 | 0 | 0 | 0 | 0 | 0 | 0 | 0 | 1 | 4 | 0 | 0 | .216 |
| Mar 28 | NEBRASKA-2 | *2b | 2 | 0 | 1 | 0 | 0 | 0 | 0 | 0 | 0 | 0 | 0 | 1 | 0 | 0 | 0 | 2 | 1 | 0 | 0 | .231 |
| Apr 1 | NORTHWESTERN | *2b | 4 | 0 | 1 | 1 | 0 | 0 | 0 | 0 | 0 | 0 | 0 | 1 | 0 | 0 | 2 | 1 | 0 | 0 | 0 | .233 |
| Apr 2 | NORTHWESTERN-1 | *2b | 3 | 0 | 0 | 0 | 0 | 0 | 0 | 0 | 0 | 0 | 0 | 0 | 0 | 0 | 1 | 2 | 4 | 2 | 2 | .217 |
| Apr 07 | at Michigan State | *2b | 4 | 2 | 1 | 0 | 0 | 0 | 0 | 0 | 0 | 0 | 0 | 0 | 0 | 0 | 1 | 0 | 3 | 0 | 0 | .220 |
| Apr 09 | at Michigan State | *2b | 3 | 0 | 1 | 1 | 0 | 0 | 0 | 0 | 0 | 0 | 0 | 0 | 0 | 0 | 1 | 3 | 2 | 0 | 0 | .226 |
| Apr 09 | at Michigan State | *2b | 3 | 0 | 1 | 0 | 0 | 0 | 0 | 0 | 0 | 0 | 0 | 0 | 0 | 0 | 1 | 4 | 1 | 0 | 0 | .232 |
| Apr 12 | at Drake | *2b | 3 | 0 | 0 | 0 | 0 | 0 | 0 | 0 | 0 | 0 | 0 | 0 | 0 | 0 | 1 | 3 | 2 | 0 | 0 | .220 |
| Apr 14 | MARYLAND TERRAPI | *2b | 3 | 0 | 1 | 0 | 0 | 0 | 0 | 0 | 0 | 0 | 0 | 0 | 0 | 0 | 0 | 4 | 1 | 0 | 0 | .226 |
| Apr 14 | MARYLAND TERRAPI | *2b | 2 | 0 | 0 | 0 | 0 | 0 | 0 | 0 | 0 | 0 | 0 | 0 | 0 | 0 | 1 | 1 | 1 | 0 | 0 | .219 |
| Apr 15 | MARYLAND TERRAPI | *2b | 3 | 0 | 1 | 1 | 0 | 0 | 0 | 0 | 0 | 0 | 0 | 0 | 0 | 0 | 0 | 2 | 1 | 0 | 0 | .224 |
| Apr 19 | at Western Illinois | *2b | 3 | 0 | 0 | 0 | 0 | 0 | 0 | 0 | 0 | 0 | 0 | 0 | 0 | 0 | 1 | 4 | 1 | 0 | 0 | .214 |
| Apr 21 | at Minnesota | *2b | 2 | 0 | 0 | 0 | 0 | 0 | 0 | 0 | 0 | 0 | 0 | 0 | 0 | 0 | 2 | 1 | 1 | 0 | 0 | .208 |
| Apr 22 | at Minnesota | *2b | 1 | 0 | 0 | 0 | 0 | 0 | 0 | 0 | 0 | 0 | 0 | 0 | 0 | 0 | 1 | 2 | 0 | 0 | 0 | .205 |
| Apr 26 | IOWA STATE | *2b | 2 | 0 | 0 | 0 | 0 | 0 | 0 | 0 | 0 | 0 | 0 | 0 | 0 | 0 | 2 | 2 | 0 | 0 | 0 | .200 |
| Totals | | 27gs | 75 | 8 | 15 | 6 | 1 | 1 | 0 | 4 | 0 | 1 | 1 | 3 | 0 | 0 | 19 | 49 | 41 | 5 | 5 | .200 |

On base pct. .250 • Slugging pct. .240

CAREER STATS

| Year | avg | gp-gs | ab | r | h | 2b | 3b | hr | rbi | tb | slg% | bb | hbp | so | gdp | ob% | sf | sh | sb-att | po | a | e | fld% |
|-------|------|-------|----|---|----|----|----|----|-----|----|------|----|-----|----|-----|------|----|----|--------|----|----|---|------|
| 2023 | .205 | 29-26 | 73 | 8 | 15 | 1 | 1 | 0 | 6 | 18 | .247 | 4 | 1 | 17 | 0 | .256 | 0 | 3 | 0-1 | 47 | 41 | 5 | .946 |
| TOTAL | .205 | 29-26 | 73 | 8 | 15 | 1 | 1 | 0 | 6 | 18 | .247 | 4 | 1 | 17 | 0 | .256 | 0 | 3 | 0-1 | 47 | 41 | 5 | .946 |



22 **Brylee**
KLOSTERMAN

Jr. • 5-5 • OF • L/L
North Liberty, Iowa | Liberty

Career Highs

R 2, 8x, last vs. Nebraska, 3/28/23
H 4, v Rutgers, 5/1/21
2B 2 vs. ECU, 2/11/22
3B 1, 4x, last v Illinois, 5/14/21
HR 1, 6x, last vs. Nebraska, 3/28/23
RBI 2, 7x, last vs. USF, 3/18/23

2023 GAME-BY-GAME STATS

| Date | Opponent | Pos | AB | R | H | RBI | 2B | 3B | HR | BB | SB | CS | HBP | SAC | SF | GDP | K | PO | A | E | Avg |
|--------|-----------------------|-------|----|----|----|-----|----|----|----|----|----|----|-----|-----|----|-----|----|----|---|---|------|
| Feb 11 | at Florida Atlantic | ph | 0 | 0 | 0 | 0 | 0 | 0 | 0 | 1 | 0 | 0 | 0 | 0 | 0 | 0 | 0 | 0 | 0 | 0 | .000 |
| Feb 24 | vs UCLA | ph | 1 | 0 | 0 | 0 | 0 | 0 | 0 | 0 | 0 | 0 | 0 | 0 | 0 | 0 | 1 | 0 | 0 | 0 | .000 |
| Mar 10 | vs UT-Chattanooga | ph | 1 | 0 | 0 | 0 | 0 | 0 | 0 | 0 | 0 | 0 | 0 | 0 | 0 | 0 | 0 | 0 | 0 | 0 | .000 |
| Mar 11 | vs Lehigh MountainHa | ph/of | 1 | 1 | 1 | 0 | 0 | 0 | 0 | 0 | 0 | 0 | 0 | 0 | 0 | 0 | 0 | 1 | 0 | 0 | .333 |
| Mar 12 | vs Bucknell | *of | 4 | 0 | 1 | 0 | 0 | 0 | 0 | 0 | 0 | 0 | 0 | 0 | 0 | 0 | 0 | 2 | 0 | 0 | .286 |
| Mar 14 | vs Lafayette Leopards | *of | 2 | 1 | 1 | 0 | 1 | 0 | 0 | 0 | 0 | 0 | 0 | 0 | 0 | 0 | 1 | 1 | 0 | 0 | .333 |
| Mar 17 | vs Marist | *of | 5 | 0 | 3 | 1 | 0 | 0 | 0 | 1 | 0 | 0 | 0 | 0 | 0 | 0 | 0 | 2 | 0 | 0 | .429 |
| Mar 17 | vs Lehigh MountainHa | *of | 2 | 1 | 0 | 0 | 0 | 0 | 0 | 1 | 0 | 0 | 0 | 0 | 0 | 0 | 1 | 1 | 0 | 0 | .375 |
| Mar 18 | at South Florida | *of | 2 | 2 | 1 | 2 | 0 | 0 | 1 | 2 | 0 | 0 | 0 | 0 | 0 | 0 | 1 | 1 | 0 | 0 | .389 |
| Mar 18 | vs Texas | *of | 3 | 0 | 0 | 0 | 0 | 0 | 0 | 0 | 0 | 0 | 0 | 0 | 0 | 0 | 1 | 4 | 0 | 0 | .333 |
| Mar 24 | at Penn State | *of | 4 | 0 | 0 | 0 | 0 | 0 | 0 | 0 | 0 | 0 | 0 | 0 | 0 | 0 | 1 | 3 | 0 | 0 | .280 |
| Mar 26 | at Penn State-1 | *of | 2 | 2 | 0 | 0 | 0 | 0 | 0 | 2 | 0 | 0 | 0 | 0 | 0 | 0 | 1 | 1 | 0 | 0 | .259 |
| Mar 28 | NEBRASKA-1 | *of | 2 | 2 | 1 | 1 | 0 | 0 | 1 | 1 | 0 | 0 | 0 | 0 | 0 | 0 | 0 | 2 | 0 | 1 | .276 |
| Mar 28 | NEBRASKA-2 | *of | 3 | 1 | 2 | 1 | 1 | 0 | 0 | 0 | 0 | 0 | 0 | 0 | 0 | 0 | 1 | 3 | 0 | 0 | .312 |
| Apr 1 | NORTHWESTERN | *of | 5 | 1 | 0 | 0 | 0 | 0 | 0 | 0 | 0 | 0 | 0 | 0 | 0 | 0 | 3 | 2 | 0 | 0 | .270 |
| Apr 2 | NORTHWESTERN-2 | *of | 3 | 1 | 1 | 1 | 0 | 0 | 1 | 1 | 0 | 0 | 0 | 0 | 0 | 0 | 0 | 4 | 0 | 0 | .275 |
| Apr 07 | at Michigan State | *of | 4 | 3 | 1 | 0 | 0 | 0 | 0 | 1 | 0 | 0 | 0 | 0 | 0 | 0 | 0 | 3 | 0 | 0 | .273 |
| Apr 09 | at Michigan State | *of | 3 | 1 | 1 | 1 | 1 | 0 | 0 | 0 | 0 | 0 | 0 | 0 | 0 | 0 | 0 | 2 | 0 | 0 | .277 |
| Apr 09 | at Michigan State | *of | 3 | 2 | 2 | 0 | 1 | 1 | 0 | 0 | 0 | 0 | 0 | 0 | 0 | 0 | 0 | 2 | 0 | 0 | .300 |
| Apr 12 | at Drake | *of | 3 | 1 | 2 | 2 | 1 | 0 | 0 | 0 | 0 | 0 | 0 | 0 | 0 | 0 | 0 | 1 | 0 | 0 | .321 |
| Apr 14 | MARYLAND TERRAPI | *of | 3 | 0 | 0 | 0 | 0 | 0 | 0 | 0 | 0 | 0 | 0 | 0 | 0 | 0 | 1 | 1 | 1 | 0 | .304 |
| Apr 14 | MARYLAND TERRAPI | *of | 3 | 0 | 1 | 0 | 0 | 0 | 0 | 0 | 0 | 0 | 0 | 0 | 0 | 0 | 0 | 1 | 0 | 0 | .305 |
| Apr 15 | MARYLAND TERRAPI | *of | 2 | 1 | 0 | 0 | 0 | 0 | 0 | 1 | 0 | 0 | 0 | 0 | 0 | 0 | 0 | 2 | 0 | 0 | .295 |
| Apr 19 | at Western Illinois | *of | 3 | 0 | 0 | 0 | 0 | 0 | 0 | 0 | 0 | 1 | 0 | 0 | 0 | 0 | 0 | 0 | 0 | 0 | .281 |
| Apr 21 | at Minnesota | *of | 3 | 0 | 1 | 0 | 0 | 0 | 0 | 0 | 0 | 0 | 0 | 0 | 0 | 0 | 1 | 1 | 0 | 1 | .284 |
| Apr 22 | at Minnesota | *of | 3 | 0 | 0 | 0 | 0 | 0 | 0 | 0 | 0 | 0 | 0 | 0 | 0 | 0 | 3 | 2 | 0 | 0 | .271 |
| Apr 23 | at Minnesota | *of | 3 | 0 | 1 | 1 | 0 | 0 | 0 | 0 | 0 | 0 | 0 | 0 | 0 | 0 | 0 | 7 | 0 | 0 | .274 |
| Apr 26 | IOWA STATE | *of | 4 | 1 | 1 | 0 | 0 | 0 | 0 | 0 | 0 | 0 | 0 | 0 | 0 | 0 | 1 | 2 | 0 | 0 | .273 |
| Totals | | 24gs | 77 | 21 | 21 | 10 | 5 | 1 | 3 | 11 | 0 | 1 | 0 | 0 | 0 | 1 | 17 | 51 | 1 | 2 | .273 |

On base pct. .364 • Slugging pct. .481

CAREER STATS

| Year | avg | gp-gs | ab | r | h | 2b | 3b | hr | rbi | tb | slg% | bb | hbp | so | gdp | ob% | sf | sh | sb-att | po | a | e | fld% |
|-------|------|---------|-----|----|----|----|----|----|-----|-----|------|----|-----|----|-----|------|----|----|--------|-----|---|---|------|
| 2021 | .316 | 44-43 | 117 | 20 | 37 | 0 | 4 | 2 | 19 | 51 | .436 | 15 | 1 | 25 | 0 | .396 | 1 | 4 | 2-2 | 66 | 1 | 3 | .957 |
| 2022 | .257 | 52-51 | 148 | 33 | 38 | 8 | 0 | 2 | 20 | 52 | .351 | 29 | 4 | 24 | 0 | .388 | 2 | 1 | 10-13 | 74 | 1 | 4 | .949 |
| 2023 | .274 | 27-23 | 73 | 20 | 20 | 5 | 1 | 3 | 10 | 36 | .493 | 11 | 0 | 16 | 1 | .369 | 0 | 0 | 0-1 | 49 | 1 | 2 | .962 |
| TOTAL | .281 | 123-117 | 338 | 73 | 95 | 13 | 5 | 7 | 49 | 139 | .411 | 55 | 5 | 65 | 1 | .387 | 3 | 5 | 12-16 | 189 | 3 | 9 | .955 |



23 Grace **BANES**

Jr. • 5-7 • IF • R/R
Kansas City, Kansas | Piper

Career Highs

R 2, 8x, last vs. USF, 3/18/23
 H 2, 10x, last at Penn State, 3/26/23
 2B 2, vs. Purdue, 3/27/21
 3B 1, 4x, last at USF, 3/18/23
 HR 1, 5x, last vs Nebraska, 3/28/23
 RBI 3, vs. South Alabama, 3/10/23
 SB 1, 45, last vs. Miss. St., 2/11/23

2023 GAME-BY-GAME STATS

| Date | Opponent | Pos | AB | R | H | RBI | 2B | 3B | HR | BB | SB | CS | HBP | SAC | SF | GDP | K | PO | A | E | Avg |
|--------|-----------------------|--------|-----|----|----|-----|----|----|----|----|----|----|-----|-----|----|-----|----|----|----|---|------|
| Feb 10 | vs Loyola Ramblers | of | 1 | 0 | 0 | 1 | 0 | 0 | 0 | 0 | 0 | 0 | 0 | 0 | 0 | 0 | 0 | 0 | 0 | 0 | .000 |
| Feb 11 | vs Miss. St. Bulldogs | *2b | 2 | 0 | 0 | 0 | 0 | 0 | 0 | 1 | 1 | 0 | 0 | 0 | 0 | 0 | 1 | 1 | 2 | 0 | .000 |
| Feb 11 | at Florida Atlantic | *2b | 4 | 2 | 1 | 0 | 0 | 0 | 0 | 0 | 0 | 0 | 0 | 0 | 0 | 0 | 0 | 4 | 1 | 0 | .143 |
| Feb 12 | vs StonyBrook Seawolv | *2b | 3 | 0 | 1 | 0 | 1 | 0 | 0 | 0 | 0 | 0 | 1 | 0 | 0 | 0 | 0 | 1 | 3 | 0 | .200 |
| Feb 17 | at NC State | *2b | 3 | 1 | 1 | 2 | 0 | 0 | 0 | 0 | 0 | 0 | 0 | 0 | 0 | 0 | 1 | 1 | 2 | 0 | .231 |
| Feb 18 | vs Syracuse | *2b | 3 | 1 | 1 | 0 | 0 | 0 | 0 | 1 | 0 | 0 | 0 | 0 | 0 | 0 | 0 | 2 | 2 | 0 | .250 |
| Feb 18 | vs NC State | *2b | 4 | 0 | 1 | 0 | 0 | 0 | 0 | 0 | 0 | 0 | 0 | 0 | 0 | 0 | 0 | 2 | 0 | 0 | .250 |
| Feb 19 | vs Syracuse | *2b | 4 | 1 | 1 | 0 | 0 | 0 | 0 | 0 | 0 | 0 | 0 | 0 | 0 | 0 | 2 | 0 | 0 | 0 | .250 |
| Feb 24 | vs Bethune-Cookman | 2b | 1 | 0 | 1 | 0 | 0 | 0 | 0 | 0 | 0 | 0 | 0 | 0 | 0 | 0 | 0 | 1 | 0 | 0 | .280 |
| Feb 24 | vs UCLA | *2b | 3 | 0 | 0 | 0 | 0 | 0 | 0 | 0 | 0 | 0 | 0 | 0 | 0 | 0 | 1 | 0 | 1 | 1 | .250 |
| Feb 25 | vs California | *2b | 3 | 0 | 1 | 1 | 0 | 0 | 0 | 0 | 0 | 0 | 0 | 0 | 0 | 0 | 2 | 3 | 1 | 1 | .258 |
| Feb 25 | vs CSUN Matadors | *2b | 3 | 0 | 1 | 0 | 0 | 0 | 0 | 0 | 0 | 0 | 0 | 0 | 0 | 0 | 1 | 2 | 1 | 1 | .265 |
| Feb 26 | vs Oregon St. Beavers | *2b | 3 | 0 | 2 | 0 | 0 | 0 | 0 | 0 | 0 | 0 | 0 | 0 | 0 | 0 | 0 | 2 | 2 | 0 | .297 |
| Mar 03 | vs South Dakota | *2b | 3 | 0 | 1 | 0 | 0 | 1 | 0 | 0 | 0 | 0 | 0 | 0 | 0 | 0 | 0 | 3 | 1 | 0 | .300 |
| Mar 03 | vs Alcorn State | *2b | 2 | 2 | 1 | 0 | 0 | 0 | 0 | 1 | 0 | 0 | 0 | 0 | 0 | 0 | 0 | 1 | 0 | 0 | .310 |
| Mar 04 | at Central Arkansas | *2b | 4 | 0 | 1 | 0 | 0 | 0 | 0 | 0 | 0 | 0 | 0 | 0 | 0 | 0 | 0 | 4 | 4 | 1 | .304 |
| Mar 04 | at Omaha | *2b | 3 | 1 | 1 | 2 | 0 | 0 | 0 | 0 | 0 | 0 | 0 | 0 | 0 | 0 | 0 | 4 | 1 | 0 | .306 |
| Mar 05 | vs Omaha | *2b | 3 | 0 | 0 | 0 | 0 | 0 | 0 | 0 | 0 | 0 | 0 | 0 | 0 | 0 | 1 | 3 | 1 | 0 | .288 |
| Mar 10 | vs South Alabama | *2b | 3 | 1 | 1 | 3 | 0 | 0 | 1 | 0 | 0 | 0 | 0 | 0 | 0 | 0 | 0 | 0 | 1 | 0 | .291 |
| Mar 10 | vs UT-Chattanooga | *2b | 4 | 1 | 1 | 0 | 0 | 0 | 0 | 0 | 0 | 0 | 0 | 0 | 0 | 0 | 1 | 0 | 1 | 0 | .288 |
| Mar 11 | vs Princeton Tigers | *2b | 3 | 1 | 2 | 0 | 1 | 0 | 0 | 0 | 0 | 0 | 0 | 0 | 0 | 0 | 0 | 3 | 0 | 0 | .306 |
| Mar 11 | vs Lehigh MountainHa | *2b | 3 | 0 | 0 | 0 | 0 | 0 | 0 | 0 | 0 | 0 | 0 | 0 | 0 | 0 | 0 | 2 | 5 | 0 | .292 |
| Mar 12 | vs Bucknell | *3b | 3 | 0 | 0 | 0 | 0 | 0 | 0 | 1 | 0 | 0 | 0 | 0 | 0 | 0 | 0 | 2 | 2 | 1 | .279 |
| Mar 14 | vs Lafayette Leopards | *3b | 2 | 0 | 1 | 2 | 0 | 1 | 0 | 1 | 0 | 0 | 0 | 0 | 0 | 0 | 0 | 1 | 0 | 0 | .286 |
| Mar 17 | vs Marist | *3b | 5 | 1 | 2 | 2 | 0 | 0 | 0 | 0 | 0 | 0 | 1 | 0 | 0 | 0 | 1 | 1 | 2 | 0 | .293 |
| Mar 17 | vs Lehigh MountainHa | *3b/ss | 3 | 0 | 0 | 0 | 0 | 0 | 0 | 0 | 0 | 0 | 0 | 0 | 0 | 0 | 1 | 0 | 2 | 0 | .282 |
| Mar 18 | at South Florida | *3b | 3 | 2 | 2 | 2 | 0 | 1 | 0 | 0 | 0 | 0 | 1 | 0 | 0 | 0 | 0 | 3 | 1 | 0 | .296 |
| Mar 18 | vs Texas | *3b | 3 | 0 | 1 | 0 | 0 | 0 | 0 | 0 | 0 | 0 | 0 | 0 | 0 | 0 | 0 | 4 | 0 | 0 | .298 |
| Mar 24 | at Penn State | *3b | 4 | 0 | 1 | 0 | 0 | 0 | 0 | 0 | 0 | 0 | 0 | 0 | 0 | 0 | 1 | 2 | 2 | 0 | .295 |
| Mar 26 | at Penn State-1 | *3b | 5 | 0 | 2 | 2 | 0 | 0 | 0 | 0 | 0 | 0 | 0 | 0 | 0 | 0 | 0 | 1 | 2 | 0 | .301 |
| Mar 26 | at Penn State-2 | *3b | 3 | 0 | 0 | 0 | 0 | 0 | 0 | 0 | 0 | 0 | 1 | 0 | 0 | 0 | 1 | 2 | 3 | 1 | .292 |
| Mar 28 | NEBRASKA-1 | *3b | 3 | 1 | 1 | 0 | 0 | 0 | 0 | 0 | 0 | 0 | 0 | 0 | 0 | 0 | 0 | 2 | 3 | 0 | .293 |
| Mar 28 | NEBRASKA-2 | *3b | 3 | 1 | 1 | 1 | 0 | 0 | 1 | 0 | 0 | 0 | 0 | 0 | 0 | 0 | 1 | 0 | 3 | 0 | .294 |
| Apr 1 | NORTHWESTERN | *3b | 2 | 0 | 1 | 0 | 0 | 0 | 0 | 3 | 0 | 0 | 0 | 0 | 0 | 0 | 0 | 1 | 2 | 0 | .298 |
| Apr 2 | NORTHWESTERN-1 | *3b | 3 | 0 | 1 | 0 | 1 | 0 | 0 | 0 | 0 | 0 | 0 | 0 | 0 | 0 | 0 | 1 | 1 | 0 | .299 |
| Apr 2 | NORTHWESTERN-2 | *2b | 3 | 1 | 1 | 2 | 1 | 0 | 0 | 1 | 0 | 0 | 0 | 0 | 0 | 0 | 0 | 2 | 0 | 0 | .300 |
| Apr 07 | at Michigan State | *3b | 4 | 1 | 1 | 1 | 1 | 0 | 0 | 1 | 0 | 0 | 0 | 0 | 0 | 0 | 1 | 0 | 0 | 0 | .298 |
| Apr 09 | at Michigan State | *3b | 3 | 1 | 1 | 1 | 0 | 0 | 0 | 0 | 0 | 0 | 0 | 0 | 0 | 0 | 1 | 1 | 1 | 0 | .299 |
| Apr 09 | at Michigan State | *3b | 4 | 0 | 1 | 0 | 0 | 0 | 0 | 0 | 0 | 0 | 0 | 0 | 0 | 0 | 0 | 2 | 1 | 0 | .298 |
| Apr 12 | at Drake | *3b | 4 | 0 | 1 | 0 | 1 | 0 | 0 | 0 | 0 | 0 | 0 | 0 | 0 | 0 | 0 | 0 | 3 | 0 | .296 |
| Apr 14 | MARYLAND TERRAPI | *3b | 3 | 0 | 0 | 0 | 0 | 0 | 0 | 0 | 0 | 0 | 0 | 0 | 0 | 0 | 0 | 2 | 5 | 0 | .289 |
| Apr 14 | MARYLAND TERRAPI | *3b | 2 | 0 | 0 | 0 | 0 | 0 | 0 | 1 | 0 | 0 | 0 | 0 | 0 | 0 | 0 | 2 | 4 | 0 | .285 |
| Apr 15 | MARYLAND TERRAPI | *3b | 3 | 0 | 0 | 0 | 0 | 0 | 0 | 0 | 0 | 0 | 0 | 0 | 0 | 0 | 1 | 1 | 2 | 0 | .278 |
| Apr 19 | at Western Illinois | *3b | 4 | 0 | 0 | 0 | 0 | 0 | 0 | 0 | 0 | 0 | 0 | 0 | 0 | 0 | 0 | 1 | 0 | 1 | .270 |
| Apr 21 | at Minnesota | *3b | 3 | 0 | 0 | 0 | 0 | 0 | 0 | 0 | 0 | 0 | 0 | 0 | 0 | 0 | 2 | 1 | 0 | 0 | .264 |
| Apr 22 | at Minnesota | *3b/2b | 3 | 0 | 1 | 0 | 0 | 0 | 0 | 0 | 0 | 0 | 0 | 0 | 0 | 0 | 2 | 2 | 3 | 0 | .266 |
| Apr 23 | at Minnesota | *2b | 4 | 1 | 1 | 0 | 0 | 0 | 0 | 0 | 0 | 0 | 0 | 0 | 0 | 0 | 0 | 2 | 3 | 0 | .265 |
| Apr 26 | IOWA STATE | *3b | 2 | 0 | 0 | 0 | 0 | 0 | 0 | 1 | 0 | 0 | 0 | 0 | 0 | 0 | 0 | 0 | 2 | 0 | .262 |
| Totals | | 46gs | 149 | 20 | 39 | 22 | 6 | 3 | 2 | 12 | 1 | 0 | 3 | 1 | 0 | 0 | 22 | 75 | 76 | 7 | .262 |

On base pct. .329 • Slugging pct. .383

CAREER STATS

| Year | avg | qp-gs | ab | r | h | 2b | 3b | hr | rbi | tb | slg% | bb | hbp | so | gdp | ob% | sf | sh | sb-att | po | a | e | fld% |
|-------|------|---------|-----|----|----|----|----|----|-----|-----|------|----|-----|----|-----|------|----|----|--------|-----|-----|----|------|
| 2021 | .197 | 44-44 | 122 | 20 | 24 | 5 | 0 | 3 | 12 | 38 | .311 | 15 | 8 | 18 | 1 | .324 | 0 | 1 | 1-3 | 70 | 67 | 7 | .951 |
| 2022 | .229 | 47-45 | 131 | 17 | 30 | 7 | 2 | 0 | 21 | 41 | .313 | 7 | 3 | 17 | 2 | .282 | 1 | 6 | 3-4 | 42 | 91 | 18 | .881 |
| 2023 | .262 | 48-46 | 149 | 20 | 39 | 6 | 3 | 2 | 22 | 57 | .383 | 12 | 3 | 22 | 0 | .329 | 0 | 1 | 1-1 | 75 | 76 | 7 | .956 |
| TOTAL | .231 | 139-135 | 402 | 57 | 93 | 18 | 5 | 5 | 55 | 136 | .338 | 34 | 14 | 57 | 3 | .313 | 1 | 8 | 5-8 | 187 | 234 | 32 | .929 |



25 **Deyn GREER**

So. • 5-6 • RHP • L/R
Bettendorf, Iowa | Bettendorf

Career Highs

IP7.0, vs. Kansas City Roos, 3/15/22
SO5, vs. CSUN, 2/25/23

2023 GAME-BY-GAME STATS

| Date | Opponent | GS | IP | H | R | ER | BB | SO | 2B | 3B | HR | WP | BK | HBP | IBB | Score | W-L | Sv | ERA | NP |
|--------|-----------------------|----|------|----|----|----|----|----|----|----|----|----|----|-----|-----|-------|-----|----|------|----|
| Feb 11 | vs Miss. St. Bulldogs | * | 4.1 | 4 | 0 | 0 | 3 | 2 | 0 | 0 | 0 | 1 | 0 | 1 | 0 | 2-0 | 1-0 | 0 | 0.00 | 67 |
| Feb 17 | at NC State | * | 5.0 | 5 | 2 | 1 | 2 | 4 | 1 | 0 | 0 | 0 | 0 | 1 | 0 | 11-2 | 2-0 | 0 | 0.75 | 93 |
| Feb 19 | vs Syracuse | | 1.0 | 3 | 3 | 3 | 1 | 1 | 0 | 0 | 1 | 1 | 0 | 0 | 0 | 4-11 | 2-0 | 0 | 2.71 | - |
| Feb 25 | vs CSUN Matadors | * | 6.0 | 4 | 3 | 2 | 2 | 5 | 1 | 1 | 0 | 0 | 0 | 1 | 0 | 4-3 | 2-0 | 0 | 2.57 | 94 |
| Feb 26 | vs Oregon St.Beavers | * | 4.0 | 4 | 1 | 1 | 2 | 3 | 1 | 0 | 0 | 1 | 0 | 0 | 0 | 1-2 | 2-1 | 0 | 2.41 | 66 |
| Mar 03 | vs South Dakota | * | 2.1 | 6 | 5 | 5 | 1 | 4 | 1 | 1 | 1 | 0 | 0 | 0 | 0 | 4-6 | 2-2 | 0 | 3.71 | 60 |
| Mar 12 | vs Bucknell | * | 5.0 | 3 | 0 | 0 | 1 | 2 | 0 | 0 | 0 | 1 | 0 | 0 | 0 | 3-0 | 3-2 | 0 | 3.04 | - |
| Mar 17 | vs Marist | * | 3.2 | 8 | 4 | 4 | 1 | 0 | 0 | 0 | 1 | 2 | 0 | 1 | 0 | 8-7 | 3-2 | 0 | 3.57 | 58 |
| Apr 2 | NORTHWESTERN-1 | | 0.2 | 1 | 0 | 0 | 0 | 1 | 0 | 0 | 0 | 1 | 0 | 0 | 0 | 0-5 | 3-2 | 0 | 3.50 | 14 |
| Apr 07 | at Michigan State | | 2.0 | 0 | 0 | 0 | 1 | 2 | 0 | 0 | 0 | 0 | 0 | 0 | 0 | 14-2 | 3-2 | 0 | 3.29 | 19 |
| Apr 19 | at Western Illinois | | 1.0 | 2 | 1 | 1 | 1 | 1 | 0 | 0 | 0 | 0 | 0 | 1 | 0 | 7-1 | 3-2 | 0 | 3.40 | 21 |
| Totals | | 7 | 35.0 | 40 | 19 | 17 | 15 | 25 | 4 | 2 | 3 | 7 | 0 | 5 | 0 | 58-39 | 3-2 | 0 | 3.40 | - |

CAREER STATS

| Year | era | w-l | app | gs | cg | sho | sv | ip | h | r | er | bb | so | 2b | 3b | hr | bf | bavg | wp | hbp | bk | sfa | sha |
|-------|------|-----|-----|----|----|-----|----|------|-----|----|----|----|----|----|----|----|-----|------|----|-----|----|-----|-----|
| 2022 | 7.19 | 3-5 | 22 | 6 | 1 | 1/2 | 0 | 48.2 | 67 | 53 | 50 | 29 | 23 | 11 | 3 | 7 | 244 | .322 | 6 | 3 | 0 | 0 | 4 |
| 2023 | 3.40 | 3-2 | 11 | 7 | 1 | 0/2 | 0 | 35.0 | 40 | 19 | 17 | 15 | 25 | 4 | 2 | 3 | 159 | .305 | 7 | 5 | 0 | 2 | 6 |
| TOTAL | 5.61 | 6-7 | 33 | 13 | 2 | 1/4 | 0 | 83.2 | 107 | 72 | 67 | 44 | 48 | 15 | 5 | 10 | 403 | .316 | 13 | 8 | 0 | 2 | 10 |



27 Amber
DESENA

Jr. • 5-6 • IF • R/R
Concord, California | Concord

Career Highs

R 1, 8x, last vs. Minnesota, 4/9/22
 H 2, 2x, last vs. Sam Houston, 3/19/22
 2B 2, vs. Sam Houston, 3/19/22
 3B N/A
 HR N/A
 RBI 2, vs. Wisconsin, 3/25/22
 SB 1, 4x, last vs. Wisconsin, 3/25/22

2023 GAME-BY-GAME STATS

| Date | Opponent | Pos | AB | R | H | RBI | 2B | 3B | HR | BB | SB | CS | HBP | SAC | SF | GDP | K | PO | A | E | Avg |
|--------|--------------------|-------|----|---|---|-----|----|----|----|----|----|----|-----|-----|----|-----|---|----|---|---|------|
| Feb 10 | vs Bethune-Cookman | ph/2b | 2 | 0 | 0 | 0 | 0 | 0 | 0 | 0 | 0 | 0 | 0 | 0 | 0 | 0 | 1 | 1 | 1 | 0 | .000 |
| Feb 19 | vs Syracuse | ph | 0 | 0 | 0 | 0 | 0 | 0 | 0 | 0 | 0 | 0 | 0 | 1 | 0 | 0 | 0 | 0 | 0 | 0 | .000 |
| Totals | | Ogs | 2 | 0 | 0 | 0 | 0 | 0 | 0 | 0 | 0 | 0 | 0 | 1 | 0 | 0 | 1 | 1 | 1 | 0 | .000 |

On base pct. .000 • Slugging pct. .000

CAREER STATS

| Year | avg | gp-gs | ab | r | h | 2b | 3b | hr | rbi | tb | slg% | bb | hbp | so | gdp | ob% | sf | sh | sb-att | po | a | e | fld% |
|-------|------|-------|-----|----|----|----|----|----|-----|----|------|----|-----|----|-----|------|----|----|--------|----|----|---|-------|
| 2021 | .094 | 26-12 | 32 | 8 | 3 | 1 | 0 | 0 | 1 | 4 | .125 | 3 | 0 | 11 | 1 | .171 | 0 | 0 | 2-2 | 14 | 12 | 1 | .963 |
| 2022 | .208 | 35-33 | 77 | 5 | 16 | 6 | 0 | 0 | 8 | 22 | .286 | 7 | 1 | 17 | 0 | .282 | 0 | 2 | 1-2 | 22 | 49 | 5 | .934 |
| 2023 | .000 | 4-0 | 2 | 1 | 0 | 0 | 0 | 0 | 0 | 0 | .000 | 1 | 0 | 1 | 0 | .333 | 0 | 1 | 0-0 | 1 | 1 | 0 | 1.000 |
| TOTAL | .171 | 65-45 | 111 | 14 | 19 | 7 | 0 | 0 | 9 | 26 | .234 | 11 | 1 | 29 | 1 | .252 | 0 | 3 | 3-4 | 37 | 62 | 6 | .943 |



28 **Avery JACKSON**

Fr. • 5-3 • IF • R/R
Kankakee, Illinois | Kankakee

Career Highs

R2, vs. Syracuse (2/18/23)
H 2, 2x, last vs. BCU (2/24/23)
2B 1, vs. Mississippi St. (2/10/23)
3B 1, 2x, last vs. Syracuse (2/18/23)
HR 1, vs. Bethune-Cookman (2/24/23)
RBI2, 4x, last vs. Princeton (3/11/23)

2023 GAME-BY-GAME STATS

| Date | Opponent | Pos | AB | R | H | RBI | 2B | 3B | HR | BB | SB | CS | HBP | SAC | SF | GDP | K | PO | A | E | Avg |
|--------|-----------------------|-------|----|---|----|-----|----|----|----|----|----|----|-----|-----|----|-----|----|----|----|---|------|
| Feb 10 | vs Loyola Ramblers | *3b | 3 | 0 | 0 | 0 | 0 | 0 | 0 | 0 | 0 | 0 | 0 | 0 | 0 | 0 | 1 | 3 | 1 | 0 | .000 |
| Feb 10 | vs Bethune-Cookman | *3b | 2 | 0 | 1 | 2 | 0 | 0 | 0 | 0 | 0 | 0 | 0 | 0 | 1 | 0 | 0 | 1 | 0 | 1 | .200 |
| Feb 11 | vs Miss. St. Bulldogs | *3b | 3 | 0 | 1 | 0 | 0 | 1 | 0 | 0 | 0 | 0 | 0 | 0 | 0 | 0 | 1 | 2 | 2 | 0 | .250 |
| Feb 11 | at Florida Atlantic | *3b | 4 | 0 | 2 | 1 | 1 | 0 | 0 | 0 | 0 | 0 | 0 | 0 | 0 | 0 | 0 | 0 | 4 | 0 | .333 |
| Feb 12 | vs StonyBrook Seawolv | *3b | 2 | 0 | 0 | 1 | 0 | 0 | 0 | 1 | 0 | 0 | 0 | 0 | 1 | 0 | 0 | 1 | 1 | 0 | .286 |
| Feb 17 | at NC State | *3b | 2 | 0 | 1 | 1 | 0 | 0 | 0 | 0 | 0 | 0 | 0 | 1 | 0 | 0 | 0 | 2 | 2 | 0 | .312 |
| Feb 18 | vs Syracuse | *3b | 1 | 2 | 1 | 2 | 0 | 1 | 0 | 2 | 0 | 0 | 0 | 0 | 0 | 0 | 0 | 1 | 1 | 0 | .353 |
| Feb 18 | vs NC State | *3b | 3 | 0 | 0 | 0 | 0 | 0 | 0 | 0 | 0 | 0 | 0 | 0 | 0 | 0 | 1 | 4 | 2 | 0 | .300 |
| Feb 19 | vs Syracuse | *3b | 2 | 0 | 0 | 0 | 0 | 0 | 0 | 1 | 0 | 0 | 0 | 0 | 0 | 0 | 0 | 2 | 2 | 1 | .273 |
| Feb 24 | vs Bethune-Cookman | *3b | 4 | 1 | 2 | 2 | 0 | 0 | 1 | 0 | 0 | 0 | 0 | 0 | 0 | 0 | 1 | 1 | 5 | 0 | .308 |
| Feb 24 | vs UCLA | *3b | 3 | 0 | 1 | 0 | 0 | 0 | 0 | 0 | 0 | 0 | 0 | 0 | 0 | 0 | 1 | 2 | 6 | 0 | .310 |
| Feb 25 | vs California | *3b | 4 | 1 | 0 | 0 | 0 | 0 | 0 | 0 | 0 | 0 | 0 | 0 | 0 | 0 | 0 | 0 | 3 | 0 | .273 |
| Feb 25 | vs CSUN Matadors | *3b | 3 | 0 | 0 | 0 | 0 | 0 | 0 | 0 | 0 | 0 | 0 | 0 | 0 | 0 | 1 | 2 | 1 | 0 | .250 |
| Feb 26 | vs Oregon St.Beavers | *3b | 1 | 1 | 0 | 0 | 0 | 0 | 0 | 2 | 0 | 0 | 0 | 0 | 0 | 0 | 0 | 1 | 4 | 0 | .243 |
| Mar 03 | vs South Dakota | *3b | 3 | 0 | 0 | 0 | 0 | 0 | 0 | 0 | 0 | 0 | 0 | 0 | 0 | 0 | 1 | 2 | 2 | 0 | .225 |
| Mar 03 | vs Alcorn State | *3b | 3 | 0 | 0 | 1 | 0 | 0 | 0 | 0 | 0 | 0 | 0 | 0 | 0 | 0 | 0 | 0 | 2 | 0 | .209 |
| Mar 04 | at Central Arkansas | *3b | 4 | 0 | 0 | 0 | 0 | 0 | 0 | 0 | 0 | 0 | 0 | 0 | 0 | 0 | 1 | 4 | 2 | 0 | .191 |
| Mar 04 | at Omaha | *3b | 3 | 0 | 0 | 0 | 0 | 0 | 0 | 0 | 0 | 0 | 0 | 0 | 0 | 0 | 0 | 1 | 0 | 1 | .180 |
| Mar 05 | vs Omaha | *3b | 3 | 0 | 0 | 0 | 0 | 0 | 0 | 0 | 0 | 0 | 0 | 0 | 0 | 0 | 1 | 0 | 1 | 3 | .170 |
| Mar 10 | vs South Alabama | *3b | 3 | 0 | 0 | 0 | 0 | 0 | 0 | 0 | 0 | 0 | 0 | 0 | 0 | 0 | 2 | 1 | 0 | 0 | .161 |
| Mar 10 | vs UT-Chattanooga | *3b | 2 | 0 | 0 | 0 | 0 | 0 | 0 | 0 | 0 | 0 | 0 | 0 | 0 | 0 | 0 | 0 | 0 | 0 | .155 |
| Mar 11 | vs Princeton Tigers | *3b | 3 | 1 | 1 | 2 | 0 | 0 | 0 | 0 | 0 | 0 | 0 | 0 | 0 | 0 | 0 | 1 | 3 | 0 | .164 |
| Mar 11 | vs Lehigh MountainHa | *3b | 2 | 0 | 0 | 0 | 0 | 0 | 0 | 0 | 0 | 0 | 0 | 0 | 0 | 0 | 1 | 0 | 2 | 1 | .159 |
| Mar 17 | vs Lehigh MountainHa | 3b | 3 | 0 | 0 | 0 | 0 | 0 | 0 | 0 | 0 | 0 | 0 | 0 | 0 | 0 | 0 | 3 | 0 | 1 | .152 |
| Apr 2 | NORTHWESTERN-1 | *of | 2 | 0 | 0 | 0 | 0 | 0 | 0 | 0 | 0 | 0 | 0 | 1 | 0 | 0 | 1 | 1 | 0 | 0 | .147 |
| Apr 2 | NORTHWESTERN-2 | *3b | 2 | 0 | 0 | 0 | 0 | 0 | 0 | 0 | 0 | 0 | 1 | 0 | 0 | 0 | 0 | 2 | 3 | 0 | .143 |
| Apr 22 | at Minnesota | ph/3b | 2 | 0 | 0 | 0 | 0 | 0 | 0 | 0 | 0 | 0 | 0 | 0 | 0 | 0 | 2 | 0 | 1 | 0 | .139 |
| Apr 23 | at Minnesota | *3b | 3 | 0 | 0 | 0 | 0 | 0 | 0 | 0 | 0 | 0 | 0 | 0 | 0 | 0 | 2 | 2 | 1 | 0 | .133 |
| Totals | | 26gs | 75 | 7 | 10 | 12 | 1 | 2 | 1 | 6 | 1 | 0 | 1 | 2 | 2 | 0 | 17 | 39 | 52 | 8 | .133 |

On base pct. .202 • Slugging pct. .240

CAREER STATS

| Year | avg | gp-gs | ab | r | h | 2b | 3b | hr | rbi | tb | slg% | bb | hbp | so | gdp | ob% | sf | sh | sb-att | po | a | e | fld% |
|-------|------|-------|----|---|----|----|----|----|-----|----|------|----|-----|----|-----|------|----|----|--------|----|----|---|------|
| 2023 | .133 | 34-26 | 75 | 7 | 10 | 1 | 2 | 1 | 12 | 18 | .240 | 6 | 1 | 17 | 0 | .202 | 2 | 2 | 1-1 | 39 | 52 | 8 | .919 |
| TOTAL | .133 | 34-26 | 75 | 7 | 10 | 1 | 2 | 1 | 12 | 18 | .240 | 6 | 1 | 17 | 0 | .202 | 2 | 2 | 1-1 | 39 | 52 | 8 | .919 |



33 Echo
MATTHEO

Fr. • 5-7 • OF • L/R
Mesa, Arizona | Red Mountain

Career Highs

R1, 3x, last vs. Alcorn St. (3/3/23)
H3, vs. Stony Brook (2/12/23)
2BN/A
3BN/A
HRN/A
RBI1, 3x, last vs. Princeton (3/11/23)

2023 GAME-BY-GAME STATS

| Date | Opponent | Pos | AB | R | H | RBI | 2B | 3B | HR | BB | SB | CS | HBP | SAC | SF | GDP | K | PO | A | E | Avg |
|--------|-----------------------|------|----|---|----|-----|----|----|----|----|----|----|-----|-----|----|-----|----|----|---|---|------|
| Feb 10 | vs Loyola Ramblers | *of | 1 | 0 | 0 | 0 | 0 | 0 | 0 | 1 | 0 | 0 | 0 | 0 | 0 | 0 | 1 | 2 | 0 | 0 | .000 |
| Feb 11 | vs Miss. St. Bulldogs | *of | 2 | 0 | 1 | 0 | 0 | 0 | 0 | 0 | 0 | 0 | 0 | 0 | 0 | 0 | 1 | 1 | 0 | 0 | .333 |
| Feb 11 | at Florida Atlantic | *of | 4 | 0 | 1 | 1 | 0 | 0 | 0 | 0 | 0 | 0 | 0 | 0 | 0 | 0 | 0 | 2 | 0 | 0 | .286 |
| Feb 12 | vs StonyBrook Seawolv | *of | 4 | 1 | 3 | 0 | 0 | 0 | 0 | 0 | 0 | 0 | 0 | 0 | 0 | 0 | 0 | 5 | 0 | 0 | .455 |
| Feb 17 | at NC State | *of | 2 | 1 | 1 | 0 | 0 | 0 | 0 | 0 | 0 | 0 | 0 | 0 | 0 | 0 | 1 | 1 | 0 | 0 | .462 |
| Feb 18 | vs Syracuse | *of | 3 | 0 | 0 | 1 | 0 | 0 | 0 | 0 | 0 | 0 | 0 | 0 | 0 | 0 | 0 | 0 | 0 | 0 | .375 |
| Feb 18 | vs NC State | *of | 3 | 0 | 2 | 0 | 0 | 0 | 0 | 0 | 0 | 0 | 0 | 0 | 0 | 0 | 0 | 3 | 0 | 0 | .421 |
| Feb 19 | vs Syracuse | *of | 3 | 0 | 0 | 0 | 0 | 0 | 0 | 0 | 0 | 0 | 0 | 0 | 0 | 0 | 1 | 1 | 0 | 0 | .364 |
| Feb 24 | vs Bethune-Cookman | *of | 2 | 0 | 0 | 0 | 0 | 0 | 0 | 0 | 0 | 0 | 0 | 0 | 0 | 0 | 2 | 0 | 0 | 0 | .333 |
| Feb 24 | vs UCLA | *of | 2 | 0 | 0 | 0 | 0 | 0 | 0 | 1 | 0 | 0 | 0 | 0 | 0 | 0 | 2 | 4 | 0 | 0 | .308 |
| Feb 25 | vs California | *of | 3 | 0 | 0 | 0 | 0 | 0 | 0 | 0 | 0 | 0 | 0 | 0 | 0 | 0 | 1 | 6 | 0 | 0 | .276 |
| Feb 25 | vs CSUN Matadors | *of | 3 | 0 | 0 | 0 | 0 | 0 | 0 | 0 | 0 | 0 | 0 | 0 | 0 | 0 | 2 | 1 | 0 | 0 | .250 |
| Feb 26 | vs Oregon St.Beavers | *of | 1 | 0 | 0 | 0 | 0 | 0 | 0 | 0 | 0 | 0 | 0 | 0 | 0 | 0 | 0 | 0 | 0 | 0 | .242 |
| Mar 03 | vs South Dakota | *of | 2 | 0 | 0 | 0 | 0 | 0 | 0 | 0 | 0 | 0 | 0 | 0 | 0 | 0 | 0 | 0 | 0 | 0 | .229 |
| Mar 03 | vs Alcorn State | *of | 3 | 1 | 0 | 0 | 0 | 0 | 0 | 0 | 0 | 0 | 0 | 0 | 0 | 0 | 0 | 1 | 0 | 0 | .211 |
| Mar 04 | at Omaha | *of | 2 | 0 | 0 | 0 | 0 | 0 | 0 | 0 | 0 | 0 | 0 | 1 | 0 | 0 | 2 | 1 | 0 | 0 | .200 |
| Mar 10 | vs UT-Chattanooga | *of | 2 | 0 | 1 | 1 | 0 | 0 | 0 | 0 | 0 | 0 | 0 | 1 | 0 | 0 | 0 | 2 | 0 | 0 | .214 |
| Mar 11 | vs Princeton Tigers | *of | 2 | 0 | 1 | 1 | 0 | 0 | 0 | 0 | 1 | 0 | 0 | 0 | 0 | 0 | 0 | 1 | 0 | 0 | .227 |
| Mar 11 | vs Lehigh MountainHa | *of | 1 | 0 | 0 | 0 | 0 | 0 | 0 | 0 | 0 | 0 | 0 | 0 | 0 | 0 | 1 | 1 | 1 | 1 | .222 |
| Totals | | 24gs | 45 | 4 | 10 | 4 | 0 | 0 | 0 | 2 | 1 | 0 | 0 | 2 | 0 | 0 | 14 | 36 | 1 | 1 | .222 |

On base pct. .255 • Slugging pct. .222

CAREER STATS

| Year | avg | gp-gs | ab | r | h | 2b | 3b | hr | rbi | tb | slg% | bb | hbp | so | gdp | ob% | sf | sh | sb-att | po | a | e | fld% |
|-------|------|-------|----|---|----|----|----|----|-----|----|------|----|-----|----|-----|------|----|----|--------|----|---|---|------|
| 2023 | .222 | 29-24 | 45 | 4 | 10 | 0 | 0 | 0 | 4 | 10 | .222 | 2 | 0 | 14 | 0 | .255 | 0 | 2 | 1-1 | 36 | 1 | 1 | .974 |
| TOTAL | .222 | 29-24 | 45 | 4 | 10 | 0 | 0 | 0 | 4 | 10 | .222 | 2 | 0 | 14 | 0 | .255 | 0 | 2 | 1-1 | 36 | 1 | 1 | .974 |



43 Emma HENDERSON

So. • 5-8 • RHP • R/R
 Battle Ground, Indiana | William Henry Harrison

Career Highs

R 1, 2x, last vs. Stony Brook, 2/12/23
 H2, 2x, last vs. Lehigh, 3/17/23
 IP 6.1, vs. Marist, 3/17/23
 SO 2, vs. Marist, 3/17/23

2023 GAME-BY-GAME STATS

| Date | Opponent | Pos | AB | R | H | RBI | 2B | 3B | HR | BB | SB | CS | HBP | SAC | SF | GDP | K | PO | A | E | Avg |
|--------|-----------------------|-------|----|---|---|-----|----|----|----|----|----|----|-----|-----|----|-----|---|----|---|---|-------|
| Feb 12 | vs StonyBrook Seawolv | ph/p | 1 | 1 | 1 | 0 | 0 | 0 | 0 | 0 | 0 | 0 | 0 | 0 | 0 | 0 | 0 | 0 | 0 | 0 | 1.000 |
| Feb 17 | at NC State | ph | 1 | 0 | 1 | 1 | 1 | 0 | 0 | 0 | 0 | 0 | 0 | 0 | 0 | 0 | 0 | 0 | 0 | 0 | 1.000 |
| Feb 18 | vs Syracuse | ph | 0 | 0 | 0 | 0 | 0 | 0 | 0 | 1 | 0 | 0 | 0 | 0 | 0 | 0 | 0 | 0 | 0 | 0 | 1.000 |
| Feb 18 | vs NC State | ph | 1 | 0 | 0 | 0 | 0 | 0 | 0 | 0 | 0 | 0 | 0 | 0 | 0 | 0 | 1 | 0 | 0 | 0 | .667 |
| Feb 24 | vs UCLA | ph | 1 | 0 | 0 | 0 | 0 | 0 | 0 | 0 | 0 | 0 | 0 | 0 | 0 | 0 | 1 | 0 | 0 | 0 | .500 |
| Feb 25 | vs California | ph | 1 | 0 | 0 | 0 | 0 | 0 | 0 | 0 | 0 | 0 | 0 | 0 | 0 | 0 | 0 | 0 | 0 | 0 | .400 |
| Mar 03 | vs South Dakota | ph | 1 | 0 | 0 | 0 | 0 | 0 | 0 | 0 | 0 | 0 | 0 | 0 | 0 | 0 | 0 | 0 | 0 | 0 | .333 |
| Mar 04 | at Central Arkansas | ph | 1 | 0 | 0 | 0 | 0 | 0 | 0 | 0 | 0 | 0 | 0 | 0 | 0 | 0 | 1 | 0 | 0 | 0 | .286 |
| Mar 11 | vs Lehigh MountainHa | ph | 1 | 0 | 0 | 0 | 0 | 0 | 0 | 0 | 0 | 0 | 0 | 0 | 0 | 0 | 1 | 0 | 0 | 0 | .250 |
| Mar 17 | vs Lehigh MountainHa | *dh | 3 | 0 | 2 | 0 | 0 | 0 | 0 | 0 | 0 | 0 | 0 | 0 | 0 | 0 | 0 | 0 | 0 | 0 | .364 |
| Mar 18 | at South Florida | *dh | 3 | 0 | 1 | 1 | 0 | 0 | 0 | 1 | 0 | 0 | 0 | 0 | 0 | 0 | 0 | 0 | 0 | 0 | .357 |
| Mar 18 | vs Texas | *dh | 3 | 0 | 1 | 0 | 0 | 0 | 0 | 0 | 0 | 0 | 0 | 0 | 0 | 0 | 0 | 0 | 0 | 0 | .353 |
| Mar 26 | at Penn State-2 | ph/dh | 2 | 0 | 0 | 0 | 0 | 0 | 0 | 0 | 0 | 0 | 0 | 0 | 0 | 0 | 0 | 0 | 0 | 0 | .316 |
| Apr 1 | NORTHWESTERN | ph | 1 | 0 | 0 | 0 | 0 | 0 | 0 | 0 | 0 | 0 | 0 | 0 | 0 | 0 | 0 | 0 | 0 | 0 | .300 |
| Apr 26 | IOWA STATE | ph | 1 | 0 | 0 | 0 | 0 | 0 | 0 | 0 | 0 | 0 | 0 | 0 | 0 | 0 | 1 | 0 | 0 | 0 | .286 |
| Totals | | 3gs | 21 | 1 | 6 | 2 | 1 | 0 | 0 | 2 | 0 | 0 | 0 | 0 | 0 | 0 | 5 | 1 | 2 | 0 | .286 |

On base pct. .348 • Slugging pct. .333

#43 E. Henderson - 5 appearances (All games)

| Date | Opponent | GS | IP | H | R | ER | BB | SO | 2B | 3B | HR | WP | BK | HBP | IBB | Score | W-L | Sv | ERA | NP |
|--------|-----------------------|----|------|---|---|----|----|----|----|----|----|----|----|-----|-----|-------|-----|----|------|----|
| Feb 12 | vs StonyBrook Seawolv | | 1.0 | 1 | 0 | 0 | 0 | 0 | 0 | 0 | 0 | 0 | 0 | 0 | 0 | 5-0 | 0-0 | 0 | 0.00 | 12 |
| Feb 25 | vs CSUN Matadors | | 1.0 | 0 | 0 | 0 | 0 | 0 | 0 | 0 | 0 | 0 | 0 | 0 | 0 | 4-3 | 1-0 | 0 | 0.00 | 18 |
| Mar 03 | vs Alcorn State | | 1.0 | 0 | 0 | 0 | 0 | 1 | 0 | 0 | 0 | 0 | 0 | 0 | 0 | 9-1 | 1-0 | 0 | 0.00 | 11 |
| Mar 17 | vs Marist | | 6.1 | 6 | 3 | 2 | 1 | 2 | 1 | 0 | 0 | 1 | 0 | 0 | 0 | 8-7 | 1-0 | 0 | 1.50 | 78 |
| Mar 28 | NEBRASKA-2 | | 1.0 | 2 | 3 | 3 | 1 | 0 | 1 | 0 | 1 | 0 | 0 | 0 | 0 | 3-9 | 1-0 | 0 | 3.39 | 24 |
| Totals | | 0 | 10.1 | 9 | 6 | 5 | 2 | 3 | 2 | 0 | 1 | 1 | 0 | 0 | 0 | 29-20 | 1-0 | 0 | 3.39 | - |

CAREER STATS

| Year | avg | gp-gs | ab | r | h | 2b | 3b | hr | rbi | tb | slg% | bb | hbp | so | gdp | ob% | sf | sh | sb-att | po | a | e | fld% |
|-------|------|-------|----|---|----|----|----|----|-----|----|------|----|-----|----|-----|------|----|----|--------|----|---|---|-------|
| 2022 | .129 | 22-7 | 31 | 1 | 4 | 0 | 0 | 0 | 3 | 4 | .129 | 1 | 1 | 6 | 1 | .182 | 0 | 0 | 0-0 | 27 | 6 | 0 | 1.000 |
| 2023 | .300 | 14-3 | 20 | 1 | 6 | 1 | 0 | 0 | 2 | 7 | .350 | 2 | 0 | 4 | 0 | .364 | 0 | 0 | 0-0 | 1 | 2 | 0 | 1.000 |
| TOTAL | .196 | 36-10 | 51 | 2 | 10 | 1 | 0 | 0 | 5 | 11 | .216 | 3 | 1 | 10 | 1 | .255 | 0 | 0 | 0-0 | 28 | 8 | 0 | 1.000 |

| Year | era | w-l | app | gs | cg | sho | sv | ip | h | r | er | bb | so | 2b | 3b | hr | bf | bavg | wp | hbp | bk | sfa | sha |
|-------|------|-----|-----|----|----|-----|----|------|----|----|----|----|----|----|----|----|-----|------|----|-----|----|-----|-----|
| 2022 | 6.83 | 0-1 | 9 | 3 | 0 | 0/0 | 0 | 13.1 | 26 | 20 | 13 | 4 | 1 | 5 | 1 | 5 | 72 | .406 | 0 | 1 | 0 | 2 | 1 |
| 2023 | 3.39 | 1-0 | 5 | 0 | 0 | 0/1 | 0 | 10.1 | 9 | 6 | 5 | 2 | 3 | 2 | 0 | 1 | 41 | .237 | 1 | 0 | 0 | 0 | 1 |
| TOTAL | 5.32 | 1-1 | 14 | 3 | 0 | 0/1 | 0 | 23.2 | 35 | 26 | 18 | 6 | 4 | 7 | 1 | 6 | 113 | .343 | 1 | 1 | 0 | 2 | 2 |



50 **Kalena BURNS**

Sr. • 5-10 • IF • R/R
 Corona, California | Corona Centennial

Career Highs

| | |
|-----|-------------------------------------|
| R | 2, 2x, last vs. Minnesota, 4/8/22 |
| H | 4, v SDSU, 3/6/20 |
| 2B | 1, 16x, last vs. Iowa State, 3/4/22 |
| 3B | 1, vs. Minnesota, 4/9/22 |
| HR | 2, vs. Minnesota, 4/8/22 |
| RBI | 5, vs. Minnesota, 4/8/22 |
| SB | 1, v Wisconsin, 4/11/21 |

2023 GAME-BY-GAME STATS

| | | | | | | | | | | | | | | | | | | | | | | | |
|-------------------------|--|--|--|--|--|--|--|--|--|--|--|--|--|--|--|--|--|--|--|--|--|--|--|
| 2023 GAME-BY-GAME STATS | | | | | | | | | | | | | | | | | | | | | | | |
|-------------------------|--|--|--|--|--|--|--|--|--|--|--|--|--|--|--|--|--|--|--|--|--|--|--|

CAREER STATS

| Year | avg | gp-gs | ab | r | h | 2b | 3b | hr | rbi | tb | slg% | bb | hbp | so | qdp | ob% | sf | sh | sb-att | po | a | e | fld% |
|--------------|-------------|---------------|------------|-----------|-----------|-----------|----------|-----------|-----------|------------|-------------|-----------|----------|-----------|----------|-------------|----------|----------|------------|------------|-----------|-----------|-------------|
| 2020 | .403 | 22-22 | 72 | 7 | 29 | 6 | 0 | 5 | 20 | 50 | .694 | 1 | 0 | 8 | 1 | .411 | 0 | 0 | 0-0 | 115 | 1 | 0 | 1.000 |
| 2021 | .238 | 39-31 | 101 | 10 | 24 | 4 | 0 | 4 | 20 | 40 | .396 | 4 | 0 | 21 | 1 | .262 | 2 | 1 | 1-1 | 110 | 4 | 3 | .974 |
| 2022 | .268 | 51-45 | 127 | 9 | 34 | 5 | 1 | 4 | 27 | 53 | .417 | 17 | 5 | 17 | 0 | .371 | 2 | 2 | 0-0 | 246 | 22 | 8 | .971 |
| TOTAL | .290 | 112-98 | 300 | 26 | 87 | 15 | 1 | 13 | 67 | 143 | .477 | 22 | 5 | 46 | 2 | .344 | 4 | 3 | 1-1 | 471 | 27 | 11 | .978 |



99 Katherine **SERNA**

So. • 5-10 • RHP • L/R
 Santa Fe Springs, California | St. Paul

Career Highs

IP 5.0, 3x, last vs. Purdue, 5/7/22
 SO 4, 2x, last vs. Purdue, 5/7/22

2023 GAME-BY-GAME STATS

| Date | Opponent | GS | IP | H | R | ER | BB | SO | 2B | 3B | HR | WP | BK | HBP | IBB | Score | W-L | Sv | ERA | NP |
|--------|---------------------|----|-----|---|---|----|----|----|----|----|----|----|----|-----|-----|-------|-----|----|------|----|
| Feb 11 | at Florida Atlantic | | 1.1 | 1 | 0 | 0 | 2 | 1 | 0 | 0 | 0 | 0 | 0 | 0 | 0 | 3-4 | 0-0 | 0 | 0.00 | 29 |
| Feb 19 | vs Syracuse | * | 2.0 | 3 | 4 | 4 | 3 | 3 | 0 | 0 | 0 | 0 | 0 | 0 | 0 | 4-11 | 0-1 | 0 | 8.40 | - |
| Totals | | 1 | 3.1 | 4 | 4 | 4 | 5 | 4 | 0 | 0 | 0 | 0 | 0 | 0 | 0 | 7-15 | 0-1 | 0 | 8.40 | - |

CAREER STATS

| Year | era | w-l | app | gs | cg | sho | sv | ip | h | r | er | bb | so | 2b | 3b | hr | bf | bavg | wp | hbp | bk | sfa | sha |
|-------|------|-----|-----|----|----|-----|----|------|----|----|----|----|----|----|----|----|-----|------|----|-----|----|-----|-----|
| 2022 | 2.45 | 2-1 | 8 | 1 | 0 | 0/0 | 0 | 20.0 | 18 | 13 | 7 | 12 | 18 | 3 | 1 | 5 | 93 | .240 | 0 | 3 | 0 | 1 | 2 |
| 2023 | 8.40 | 0-1 | 2 | 1 | 0 | 0/0 | 0 | 3.1 | 4 | 4 | 4 | 5 | 4 | 0 | 0 | 0 | 19 | .286 | 0 | 0 | 0 | 0 | 0 |
| TOTAL | 3.30 | 2-2 | 10 | 2 | 0 | 0/0 | 0 | 23.1 | 22 | 17 | 11 | 17 | 22 | 3 | 1 | 5 | 112 | .247 | 0 | 3 | 0 | 1 | 2 |