

Hamilton City Council

BYLAWS

Approved By: Council	Date Adopted: 27 June 2019
Date in Force: 27 June 2019	Review Date: 27 June 2029
Version history: 3 August 2023 – minor amendments made following enactment of the Self-contained Motor Vehicles Legislation Act 2023	

Hamilton City Parks, Domains and Reserves Bylaw 2019

This bylaw is made by the Hamilton City Council under the powers given to it by the Local Government Act 1974, Local Government Act 2002 and any amendments to those Acts. The freedom camping provisions of this bylaw are made under the Freedom Camping Act 2011.

This bylaw repeals the Hamilton City Parks, Domains and Reserves Bylaws 2012.

TABLE OF CONTENTS

1. PURPOSE	2
2. APPLICATION	2
3. DEFINITIONS	2
4. GENERAL	4
5. ENTRANCES, EXITS AND CLOSURES ON PARKS	5
6. PEOPLE ON PARKS	6
7. FREEDOM CAMPING	9
8. ANIMALS AND VEHICLES ON PARKS	9
9. PENALTIES	11
Schedule A: Prohibited Areas	12
Schedule B: Restricted Areas	14
Schedule C: Freedom Camping Locations	15

Hamilton City Council

BYLAWS

1. PURPOSE

- 1.1. The purpose of this Bylaw is to protect the Council's parks, domains and reserves from damage, misuse, or loss and to allow for their effective management.

2. APPLICATION

- 2.1. This Bylaw applies to land administered by the Council to provide wholly or partly for recreation, amenity or environmental protection, whether or not the land is subject to the Reserves Act 1977.

3. DEFINITIONS

- 3.1. The following definitions apply to this bylaw, except where inconsistent with the context:

Aircraft	Means aeroplanes, helicopters, hot air balloons, gliders, and hovercraft.
Alcohol	Means a substance that: <ul style="list-style-type: none">a) is or contains a fermented, distilled, or spirituous liquor; and at 20°C is found on analysis to contain 1.15% or more ethanol by volume; ORb) is a frozen liquid, or a mixture of a frozen liquid and another substance or substances; and is alcohol (within the meaning of paragraph (a)) when completely thawed to 20°C; orc) whatever its form, is found on analysis to contain 1.15% or more ethanol by weight in a form that can be assimilated by people.
Animal	Means any mammal, bird, reptile, amphibian, fish (including shellfish) crustacean or related organism, but does not include a human being.
Enforcement Officer	Means a person appointed by Council to exercise the powers of an enforcement officer in relation to offences against, and infringement offences under, the Local Government Act 2002, including enforcement of Council bylaws.
Entrance and Exit	Means an entrance or exit of any park (where gates are provided) and includes the approaches, thoroughfares, or walks.
Controlled Drugs	Has the same meaning as found in the Misuse of Drugs Act 1975 and subsequent amendments or succeeding legislation.
Fireworks	Has the same meaning as in s2 of the Hazardous Substances and New Organisms Act 1996. Fireworks exclude sparklers; sparklers having the same meaning as in s3 of the Hazardous Substances (Fireworks) Regulations 2001.
Freedom Camp	Has the same meaning as the Freedom Camping Act 2011.
Firearm	Means any gun, rifle, or airgun and includes any kind of weapon or device from which any shot, bullet, arrow, spear, other missile or noxious, narcotic or poisonous substance can be discharged in the air or water, and also includes any part of a firearm that is dismantled or otherwise inoperative.
Green Waste	Means compostable plant material e.g. garden waste.
Management Plan	Means any management plan prepared and approved in respect of any reserve under section 41 of the Reserves Act 1977 or any statute passed in substitution therefore.

Hamilton City Council

BYLAWS

Mobility Device	Means a vehicle that: <ul style="list-style-type: none"> a) is designed and constructed (not merely adapted) for use by persons who require mobility assistance due to a physical or neurological impairment; and b) is powered by a motor that has a maximum power output not exceeding 1500W.
Motor Vehicle	Means a vehicle drawn or propelled by mechanical power; and <ul style="list-style-type: none"> a) includes a trailer; but b) does not include— <ul style="list-style-type: none"> i. a vehicle running on rails; or ii. a trailer (other than a trailer designed solely for the carriage of goods) that is designed and used exclusively as part of the armament of the New Zealand Defence Force; or iii. a trailer running on 1 wheel and designed exclusively as a speed measuring device or for testing the wear of vehicle tyres; or iv. a vehicle designed for amusement purposes and used exclusively within a place of recreation, amusement, or entertainment to which the public does not have access with motor vehicles; or v. a pedestrian-controlled machine; or vi. a vehicle that the Agency has declared under section 168A is not a motor vehicle; or vii. a mobility device
Owner	Means for the purposes of this Bylaw every person who owns a dog, stock or other animal and includes the person having the charge of the dog, stock, or other animal, or the management thereof; and “owned” has a corresponding meaning.
Park	Means <ul style="list-style-type: none"> (a) reserve including any land and/or contiguous water body vested in or administered by the council under the provisions of the Reserves Act 1977 set apart for public recreation or enjoyment as defined by the Act; or (b) any park, domain or recreational area under the control or ownership of the council.
Parking	Means the standing of a vehicle in any place for a period in excess of 5 minutes and “park” may have a corresponding meaning.
Seddon Park	Means that part of Section 1 Survey Office Plan 57555 bounded by Seddon Road, Bryce Street, Tristram Street and Norton Road that is enclosed by fences.
Self-contained Motor Vehicle	Means a motor vehicle used for camping which meets the conditions of the Freedom Camping Act 2011.
Stock	Means horses, cattle, deer, asses, mules, sheep, pigs or goats of any description.
The Council	Means the Hamilton City Council and includes any officer or other person

Hamilton City Council BYLAWS

appointed by the Council to perform duties required under this Bylaw, irrespective of the designation given to that officer or person.

Vehicle

Means a contrivance equipped with wheels, tracks, or revolving runners on which it moves or is moved; and includes (but may not be limited to) a skateboard, bicycles, in-line skates, and roller skates but does not include:

- a) A perambulator or pushchair;
- b) A shopping or sporting trundler not propelled by mechanical power;
- c) A wheelbarrow or hand-trolley;
- d) A pedestrian-controlled lawnmower;
- e) A pedestrian-controlled agricultural machine not propelled by mechanical power;
- f) An article of furniture;
- g) A Wheel-chair in use by a person with a physical disability and not propelled by mechanical power;
- h) A mobility device.

Wandering Straying

or Means for the purposes of this Bylaw stock being on or near a Park moving outside of a usual course and without being under proper guidance and control.

Hamilton City Council

BYLAWS

Waikato Stadium	Means that part of Section 1 Survey Office Plan 57621 and Section 72 Hamilton West Town Belt that is enclosed by perimeter security fencing.
Wildlife	Means all animals that are living in a wild state; but does not include noxious animals of any species as defined from time to time in the Sixth Schedule of the Wildlife Act 1953 or succeeding legislation.

4. GENERAL

4.1. Taking of proceedings

Nothing in this Bylaw shall be deemed to limit or prevent the taking of proceedings under any Act in respect of any offence committed within any Park.

4.2. Actions by the Council

No act by the Council when engaged in the performance of its duties on any Park shall constitute an offence against any part of this Bylaw.

4.3. The Council may prosecute

The Council may commence and continue any prosecution against any person for any breach of any part of this Bylaw.

4.4. Offenders required to give names

Any person who in the reasonable opinion of the Council commits a breach of any of the provisions of this bylaw shall if so requested by an Enforcement Officer supply their full and correct name and address.

4.5. Ordering off and prohibition

Enforcement Officers are entitled to use the powers of the Trespass Act 1980 in respect of any person who they reasonably believe to have breached this Bylaw.

4.6. Right to seize and impound

An Enforcement Officer may seize and impound any property used in committing a breach of this Bylaw pursuant to s 164 Local Government Act 2002 and shall not be liable for any claim arising therefrom.

5. ENTRANCES, EXITS AND CLOSURES ON PARKS

5.1. Entrances and exits only to be used

No person shall enter or leave any Park except through proper openings, gateways, entrances, or exits provided for that purpose, unless given permission to do otherwise by the Council.

5.2. Obstruction of entrances, exits, etc

No person shall wilfully obstruct any entrance or exit, unless given permission to do otherwise by the Council.

5.3. Closure of Parks

5.3.1. Subject to the provisions of this Bylaw, every Park shall be open to the public at all times, except during such hours as the Council determines that any particular Park or Parks shall be closed to the public for a prescribed period or periods.

5.3.2. If the Council has prescribed a period or periods of closure, no person shall be in or upon, or remain in or upon, or enter such park except with the permission of the Council.

5.3.3. If the Council believes at any time that any Park, or part thereof, is being used or is

Hamilton City Council BYLAWS

likely to be used for any purpose which may result or is likely to result in riotous conduct or in civil disorder, it may, by notice (erected or displayed on the entrances to the Park or by notice in at least one local newspaper), declare the Park to be closed for such period as the Council permits.

- 5.3.4.** No person shall enter or remain in any such Park or part thereof during such period of closing without the permission of the Council.

5.4. Waikato Stadium and Seddon Park

- 5.4.1.** Notwithstanding the general principle that the public shall have freedom of entry and access to any Park, the Council declares that is necessary to control access to Waikato Stadium and Seddon Park for the protection and general wellbeing of those Parks and for the protection and control of the public using those Parks.

- 5.4.2.** No person shall enter within the fenced areas of Waikato Stadium at any time except in accordance with the following exemptions:

- a) The public may enter Waikato Stadium for the purpose of attending any sporting activity or function arranged by or authorised by the Council but in such case:
 - i. no person shall enter or leave Waikato Stadium except through the openings, gateways, entrance or exits provide for that purpose
 - ii. no person shall enter into or upon the grassed playing area of Waikato Stadium (unless otherwise authorised by this bylaw)
- b) Persons playing any sport (including referees and other officials) organised by or authorised by the Council may enter Waikato Stadium including the grassed playing areas but only for the purposes of playing sport.
- c) Persons whom the Council has expressly or implicitly authorised to have access to Waikato Stadium may have access to Waikato Stadium.
- d) Employees, agents and consultants authorised by the Council may enter upon Waikato Stadium for legitimate business purposes.

- 5.4.3.** No person shall enter within the fenced areas of Seddon Park at any time except in accordance with the following exemptions:

Hamilton City Council

BYLAWS

- a) The public may enter Seddon Park for the purposes of attending any sporting activity or function arranged by or authorised by the Council but in such case:
 - i. no person shall enter or leave the fenced area of Seddon Park except through the openings, gateways, entrance or exits provided for that purpose;
 - ii. no person shall enter into or upon the grassed playing area of Seddon Park (unless otherwise authorised by this bylaw)
- b) Persons playing any sport (including umpires and other officials) organised by or authorised by the Council may enter Seddon Park including the grassed playing areas but only for the purposes of playing sport.
- c) Persons whom the Council has expressly or implicitly authorised to have access to Seddon Park may have access to Seddon Park.
- d) Employees, agents and consultants authorised by the Council may enter upon Seddon Park for legitimate business purposes.

5.5. Fixing of charges for use of Parks

- 5.5.1.** The Council may close all or any portion of a Park for a particular event, sport, or other recreation activity, as it thinks fit, and where charges may lawfully be made, fix charges for the right to use such portions as are open to the public.
- 5.5.2.** The Council may adopt policies and procedures governing the use of such portions by any individual or group for sport, recreation or other activity, on any day or days but not more than six days consecutively and may similarly fix charges therefore.
- 5.5.3.** Every specified sport, recreation or other activity area shall be used only for the purpose for which it was constructed or set apart, and no person shall go thereon for the purpose of the specified activity unless they shall have first paid the charge fixed for that purpose.
- 5.5.4.** Every person who has entered a Park or part thereof before the start of an activity for which a charge has been set, must, before the activity starts, either pay the proper charge for admission or leave such Park or part thereof.

5.6. Gates, bollards and chains

No person shall leave any gate, bollard, fence or chain on a Park in a different position from that in which it was found.

6. PEOPLE ON PARKS

6.1. Behaviour on Parks

- 6.1.1.** No person shall wilfully obstruct, disturb, or interfere with any other person in the use or enjoyment of any Park;
- 6.1.2.** No person shall in any Park use foul, abusive, indecent or obscene language, or be intoxicated by alcohol or controlled drugs or be riotous;
- 6.1.3.** No person shall interfere with, annoy or injure any animal in any cage, enclosure, erection or building in any Park, unless it is with the permission of the Council for a legitimate Park management purpose.

6.2. Noise disturbance and annoyance

No person shall use, play, or operate, or attempt to use or play or operate, any musical instrument, public address system or amplified sound system in any Park without the permission of the Council.

Hamilton City Council

BYLAWS

6.3. Protection of soil and flora

No person shall take, deposit, remove or disturb any soil, uproot or injure any plant, or take any cutting or interfere with or otherwise remove any flowers, ferns, or greenery within any Park without the permission of the Council, except as provided for by the customary activities provisions of the Waikato-Tainui Raupatu Claims (Waikato River) Settlement Act 2010.

6.4. Protection of nurseries and gardens

No person shall in any Park enter any of the enclosures or places set apart for the cultivation of plants, or in any other way cause damage:

- a) on any portion of the Park on which the same is forbidden by notice; or
- b) on any plantation, flowerbed, or border.

6.5. Planting

No person shall plant any tree, shrub, or plant of any kind, or sow or scatter the seed of any tree, shrub, or plant of any kind, or introduce any substance injurious to plant life or wildlife to any Park without the permission of the Council.

6.6. Damage to notices, etc

No person shall in any Park interfere with or damage any inscription, or label attached to or connected with any article, tree, shrub or other plant, or any notice board, sign, label, or tablet used to indicate or exhibit any notice, name, regulation, or bylaw, or any part or provision of a bylaw.

6.7. Damage to structures, fittings, etc.

No person shall remove, interfere with or damage any post, bollard, barrier, railing, seat (fixed or movable), gate, bridge, building, structure, wall, children's play equipment, object of art or natural object, fence or hedge, or any fitting or implement of any kind within any Park.

6.8. Damage to buildings and appurtenants

No person shall deface or damage, by writing or otherwise or in any other manner, the walls or any other part of any building in any Park.

6.9. Advertising on Parks

6.9.1. No person shall, within the limits of any Park, expose or otherwise display, or attempt to expose or otherwise display any advertisement, graffiti or other decoration, except with the permission of the Council.

6.9.2. Section 6.9 of this bylaw shall not apply to any name plate or plaque fixed to the wall or door of any building or other structure legitimately erected within any Park or to any sign erected with the permission of Council within any Park.

6.10. Notices and bills

No person shall post any placard, bill, poster, or notice board within any Park or interfere with any placard, bill, poster or notice board lawfully erected in the Park, or distribute any handbill or notice within or at any entrance to the Park except with the permission of the Council.

6.11. Litter

No person shall deposit any litter on any part of a Park except in a receptacle approved or provided by the Council.

6.12. Dumping of green waste

No person shall dump, deposit, discharge or leave any green waste, including garden waste, within any Park unless permitted to do so by the Council.

6.13. Pollution

Hamilton City Council

BYLAWS

No person shall deposit, discharge or leave any deleterious, offensive or dangerous matter, or cause pollution within the limits of any Park or any stream, lake, dam, pond, or fountain within the Park.

6.14. Use of water

- 6.14.1.** No person shall within any Park permit or cause wastage of water or permit any water tap to flow for a longer period than is reasonably required to obtain water for drinking, washing or other lawful purposes within the Park;
- 6.14.2.** No person shall in any manner pollute or otherwise render unfit for its intended use any water supply within any Park.

6.15. Bathing

No person shall bathe or wade within any Park in any water where the Council has prohibited such bathing or wading.

6.16. Fires within the limits of any Park:

- 6.16.1.** No person shall light any fire, except in a place specially provided by the Council for that purpose, without the permission of the Council;
- 6.16.2.** No person shall set fire to any vegetation (alive or dead) that is or was growing in any Park;
- 6.16.3.** No person shall light a fire in any position where it is likely to present a fire hazard;
- 6.16.4.** No person shall light any fire or continue burning the same in a Park after sunset without the permission of the Council;
- 6.16.5.** Once a fire is lit, the person lighting the fire, or such other person as is detailed by him, shall remain in attendance of the fire until it is completely extinguished;
- 6.16.6.** No match, lighted or not lighted, cigarette or other lighted matter shall be dropped, thrown or otherwise placed in any grass or other inflammable material.
- 6.16.7.** Any manufactured, or similar, solid fuel or gas portable barbecue may be used provided sub clauses 6.16.2, 6.16.3, 6.16.4, 6.16.5, and 6.16.6 are complied with.

Nothing in this bylaw shall exempt an offender from liability under any other Act with respect to the lighting of fires.

Note: Any permitted or approved fire is required to comply with the Council's bylaws.

6.17. Weapons and projectiles

- 6.17.1.** Without the permission of the Council, no person shall within the limits of any Park take use, or carry any firearm, axe or similar weapon or other instrument of dangerous character, or any airgun or bow and arrow.

6.18. Fireworks

- 6.18.1.** No person may let off any fireworks in a Park without the permission by the Council to undertake a professional pyrotechnic display in that Park.

6.19. Unauthorised assemblies

No person shall hold, or conduct, or attempt to hold or conduct, any public meeting, gathering, fair or fete, or demonstration, or make any public address, or attempt to collect a crowd in any Park without the permission of the Council.

6.20. Erection of tents, stalls, etc

- 6.20.1.** No person shall put up or erect any stall, tent, booth, amusement device, or structure of any kind within any Park without permission from the Council, and then

Hamilton City Council

BYLAWS

only at such place, for such time or term, and of such dimensions and subject to any other conditions as may be specified by the Council.

- 6.20.2.** Any fee charged by the Council in respect of the permission to put up or erect any stall, tent, booth, amusement device, or structure of any kind within any Park shall be payable in advance.

6.21. Use of Parks for commercial purposes

No person shall use a Park for commercial purposes without permission from the Council.

6.22. Use of Parks for organised sport

- 6.22.1.** No person shall play any organised sport or recreation on any Park except upon parts of the Park set aside for that purpose or as the Council shall direct.
- 6.22.2.** No person shall engage in or practise sport or recreation activities on any playing ground or part thereof on any Park after being requested by the Council to leave that area, or when the Council has given notification that the ground is closed to play.
- 6.22.3.** No person (not being a competitor or official taking part in the sport or recreation activity) shall enter in or remain on any portion of the Park marked out as a playing area for any sport or other recreation activity while that activity is in progress.
- 6.22.4.** The Council may prevent any sport or other recreation activity being played on any Park if in its opinion that sport or activity is liable to damage the Park or anything therein.
- 6.22.5.** No person shall engage in any sport or other recreation activity on any Park or any specified portion of any Park if he or she is expressly forbidden to do so by the Council.
- 6.22.6.** No person shall play or practise golf, with or without a ball, except on any Park or part of a Park that the Council has set aside for that purpose.

7. FREEDOM CAMPING

7.1. Prohibited areas

Freedom camping is prohibited in a prohibited area unless otherwise stated in the bylaw.

- 7.1.1.** A person must not freedom camp in any Park area identified in Schedule A.

7.2. Restricted areas

A person may freedom camp in a restricted area identified in Schedule B provided they:

- 7.2.1.** Camp in a certified Self-contained Motor Vehicle;
- 7.2.2.** Use the facilities provided;
- 7.2.3.** Leave the site in the condition in which they found it;
- 7.2.4.** Do not prevent others from undertaking legitimate activities in the location;
- 7.2.5.** Do not stay in the location for more than three consecutive nights; and
- 7.2.6.** Comply with all of the particular restrictions which apply to freedom camping at that location set out in Schedule B.

7.3. Penalties and fines

Anyone contravening any part of clauses 7.1, and 7.2 commits an infringement offence and is liable for an infringement fee of up to \$1000, or a fine imposed by a court of up to \$3,000, as set out under Part 3, of the Freedom Camping Act 2011.

8. ANIMALS AND VEHICLES ON PARKS

8.1. Stock on Parks

Hamilton City Council BYLAWS

- 8.1.1.** No person shall, without permission of the Council, turn in, bring or allow any stock, or any similar animal, to be ridden, wander, graze or be within any Park.
- 8.1.2.** Any stock, or any similar animal found at large in breach of this bylaw may be impounded by the Council.
- 8.2. No destruction of animal life on Parks without permission**
- 8.2.1.** No person shall by any means whatsoever destroy, shoot, snare, net, fish for, injure, interfere with or take any animal, wildlife, bird's nest, or bird's egg, or attempt to do so, in or from any Park without a licence or the written consent of an authorised officer of the Auckland/Waikato Fish and Game Council and/or the Council.
- 8.2.2.** Provided that in the case of any animal protected by the Wild Life Act 1953 no such permission shall be granted unless and until the provisions of that Act have been complied with.
- 8.3. Use of motor vehicles and vehicles on Parks**
- 8.3.1.** No person shall, within the limits of any Park, take, drive or use any motorised vehicle except with the permission of the Council. This excludes Council's Park service vehicles and any emergency vehicle in fulfilment of its statutory duties.
- 8.3.2.** No person shall use any motor vehicle or vehicle recklessly or in a manner which may damage a Park or intimidate or be dangerous, injurious or cause a nuisance to persons in the Park
- 8.3.3.** No person shall use any vehicle including a bicycle, skateboard, roller skates or roller blades or similar devices, in the following areas;
- a) The section of the Hamilton Lake Domain Walkway East of Hamilton Yacht Club to the car Park at the end of the access road South from the Ruakiwi Entrance to the Park.
 - b) Hamilton Gardens except the shared use pathway paralleling Cobham Drive and its continuation
 - c) Waiwhakareke Natural Heritage Park except any shared use path that may be constructed around the boundary of the Park.
- 8.4. Motor vehicle speeds within Parks**
- No person shall drive or ride any motor vehicle or vehicle in any Park at a speed in excess of 20 kilometres per hour, except where indicated by the Council.
- 8.5. Parking of vehicles on Parks**
- The Council by resolution and subject to the placing and maintenance of the appropriate signs or markings may limit, restrict or prohibit the parking or stopping of vehicles or boats on any part of any Park.
- 8.6. Removal of illegally Parked motor vehicles**
- 8.6.1.** If any vehicle or boat is parked or stopped and left unattended in breach of clause 8.5 of this bylaw, and the owner thereof or the person entitled to possession cannot be found after reasonable enquiry in the vicinity, the Council may have the vehicle or boat removed to an appropriate premises.
- 8.6.2.** Where any vehicle or boat has been removed pursuant to this bylaw, the owner or driver of that vehicle or boat may be required, in addition to any fine that may be imposed, to pay Council's costs in seizing, impounding, transporting and storing the vehicle or boat.

Hamilton City Council

BYLAWS

8.7. Abandoned vehicles on Parks

- 8.7.1.** If the Council has reason to believe that any vehicle or boat has been abandoned in a Park may remove it or cause it to be removed to any place authorised for that purpose by the Council.
- 8.7.2.** Where any vehicle or boat has been removed pursuant to this Bylaw, the owner or driver of that vehicle may be required, in addition to any fine that may be imposed, to pay Council's costs in seizing, impounding, transporting and storing the vehicle or boat.

8.8. No unauthorised mechanical plant or equipment on Parks

Except in an emergency, or where the Council considers it necessary for the proper and beneficial management, administration and control of the Park, no person shall within any Park, use or attempt to use any portable generator, stationary motor, compressor, chainsaw, post hole borer or any other type of portable mechanical plant or equipment.

8.9. Aircraft

Except in cases of emergency, or where permission has been obtained from the Council, no person shall:

- 8.9.1.** Make use of any part of any Park for the purpose of landing or alighting thereon or the flying there from of aircraft of any kind; or
- 8.9.2.** Land in any Park by parachute; or
- 8.9.3.** Use or operate, or attempt to use or operate, a hang-glider on any Park; or
- 8.9.4.** Make use of any part of any Park for the purpose of setting down, picking up, or recovery from within any Park, of any person, livestock, carcass or other article of any description.

This bylaw does not absolve persons from compliance with any requirements that the Director of the Civil Aviation Authority - Air Transport Division may stipulate.

9. PENALTIES

This bylaw is made under the authority given to the Council under Sections 145 and 146(b)(vi) of the Local Government Act 2002. Any person convicted of an offence against a bylaw made under Part 8 of the Local Government Act 2002 is liable to a fine not exceeding \$20,000 or such other amount as shall from time to time be prescribed by statute.

Clauses 7.1 and 7.2 are made under the authority given to the Council under section 11 of the Freedom Camping Act 2011, with the penalties and fines for breaches of these two clauses set out in clause 7.3.

The COMMON SEAL of the HAMILTON CITY COUNCIL
was hereunto affixed in the presence of:

Councillor:

Councillor:

Chief Executive:

Hamilton City Council

BYLAWS

Schedule A: Prohibited Areas

Areas where Freedom Camping is prohibited

A J Seeley Gully Reserve	Days' Park	Grove Park
Aberfoyle Park	Deanwell Park	Hamilton East Cemetery
Ashurst Park	Derby Park	Hamilton Gardens
Aspiring Crescent Reserve	Derek Heather Park	Hamilton Lake Domain
Bankwood Park	Dillicar Park	Hamilton Parade
Beale Cottage	Discovery Park	Hamilton Park Cemetery
Beerescourt Park	Dixon's Corner	Hamilton West Cemetery
Beetham Park	Dominion Park	Hammond Park
Berkley Tennis Courts	Donny Park	Hare Puke Park
Bishops Lane Reserve	Eden Park Reserve	Hayes Paddock
Bleakley Park	Edgecumbe Park	Heath Park
Bolmuir Park	Edinburgh Park	Hillary Park
Boyes Park	Elliott Park	Hillcrest Bowling Club
Braithwaite Park	Enderley Park	Hillcrest Stadium
Bremworth Park	Enfield Park	Hinemoa Park
Bristol Park	Ex Glenview Club	Hukanui Oaks
Bryant Road Plantation	Ex Waikato District Council	Humarie Park
Brymer Glen Reserve	Exeter Park	Innes Common
Brymer Park	Fairfield Esplanade	Innswood Place Reserve
Caernarvon Park	Fairfield Park	Jansen Park
Capper Crescent Reserve (placeholder name)	Farnborough Drive Reserve	Jesmond Park
Caro Park	Farringdon Avenue Reserve	Jubilee Park
Carrs Park	Featherstone Park	Junction Reserve
Casey's Garden	Ferrybank	Kahikatea Park
Chadwick Place Reserve	Fitzroy Park	Karaka Park
Chamberlain Place Reserve	Flagstaff Park	King Street Corner
Chartwell Park	Flynn Park	Kirikiroa Reserve
Chedworth Park	Frankton Plantation	Kitchener Street Reserve
Chelmsford Park	Fraser Tech Park	Lake Rotokauri Park
Chequers Avenue Reserve	Galloway Park	Lincoln Street Amenity Reserve
Claudlands Park	Galway Reserve	Lincoln Street Reserve
Clyde Park	Glenview Park	Lugton Park
Cobham Drive Reserve	Gower Park	Lulu Avenue Reserve (placeholder name)
Cranmer Close Reserve	Graham Island	Maeroa Road Reserve
Crawshaw Park	Graham Park	Mahoe Park
Crosher Place Reserve	Greensboro Park	Mangaiti Park
Cullimore Park	Greenwood Street Amenity Reserve	Mangakotukutuku Esplanade
Dawson Park	Grosvenor Park	Mangaonua Esplanade

Hamilton City Council BYLAWS

Marist Park	Pountney Park	Taitua Arboretum
Massey Street Plantation Reserve	Pukete Farm Park	Tauhara Park
Matakanohi Reserve	Pukete Park	Tawa Park
Melville Park	Pygmalion Park	Te Anau Park
Memorial Park	Queenwood Esplanade	Te Awa O Katapaki Esplanade
Milne Park	Railway Park	Te Hikuwai Reserve
Minogue Park	Rakautahi Park	Te Huia Drive Reserve
Minogue Park	Ranfurly Park	Te Kootii Park
Miropiko Reserve	Raymond Park	Te Manatu Park
Mooney Park	Resthills Park	Te Tiwha O Parei-iri-whare Park
Moonlight Drive Reserve	Rhode Street Park	Te Toetoe Reserve
Morrow Avenue Walkway	Roose Commerce Park	Templeview Reserve
Morrow's Orchard	Rotokauri Road Sports Park (placeholder name)	Tennille Street Reserve (placeholder name)
Munro's Walkway	Rototuna Park	Tennyson Road Reserve
Nawton Domain	Rototuna North City Road Sports Park (placeholder name)	Till's Lookout
Nawton Tennis Courts	Sandford Park	Totara Park
New Memorial Park	Sandhurst Place Reserve	Union Park
Norris Ward Park	Seddon Park	Vardon Park
Northern City Entrance Way	Smyth's Plantation	Vickery Park
Northolt Park	Snell Drive Walkway	Wade Lane Reserve
O'Connell Walk	Sonning Esplanade	Waikato Stadium
Old Farm Road Reserve	St Andrews Golf Course	Waikato Stadium (Fred Jones Park)
Olwyn Green	St Andrews Park	Waitawhiriwhiri Esplanade
Onukutara Park	St Peters Park	Waiwhakareke Natural Heritage Park
Palmerston Street Reserve	Steele Park	Waiwherowhero Park
Parana Park	Storey Avenue - Jamieson Free Kindy	Wake Park
Patricia Avenue Plantation	Swarbrick Park	Whatukoruru Reserve
Peacockes Road Esplanade	Swarbrick Landing	Willoughby Park
Pembroke Park	Sylvester Esplanade	Wiltshire Drive Reserve
Pine Beach	Symmington Estate	Yendell Park

Hamilton City Council BYLAWS

Schedule B: Restricted Areas

Parks where Restricted Freedom Camping is permitted in a certified Self-contained Motor Vehicle when abiding by the following restrictions.

Car Park attached to:	Restrictions
Porritt Stadium	<ol style="list-style-type: none"><i>a maximum of six self-contained vehicles be permitted to park there at any one time</i><i>individual six self-contained vehicles cannot be parked there for more than 3 nights in any one month</i><ul style="list-style-type: none"><i>the car Park is available for overnight parking only between 5pm and 9am each day.</i>

Hamilton City Council BYLAWS

Schedule C: Freedom Camping Locations

Parks in south east Hamilton where freedom camping is prohibited or restricted.

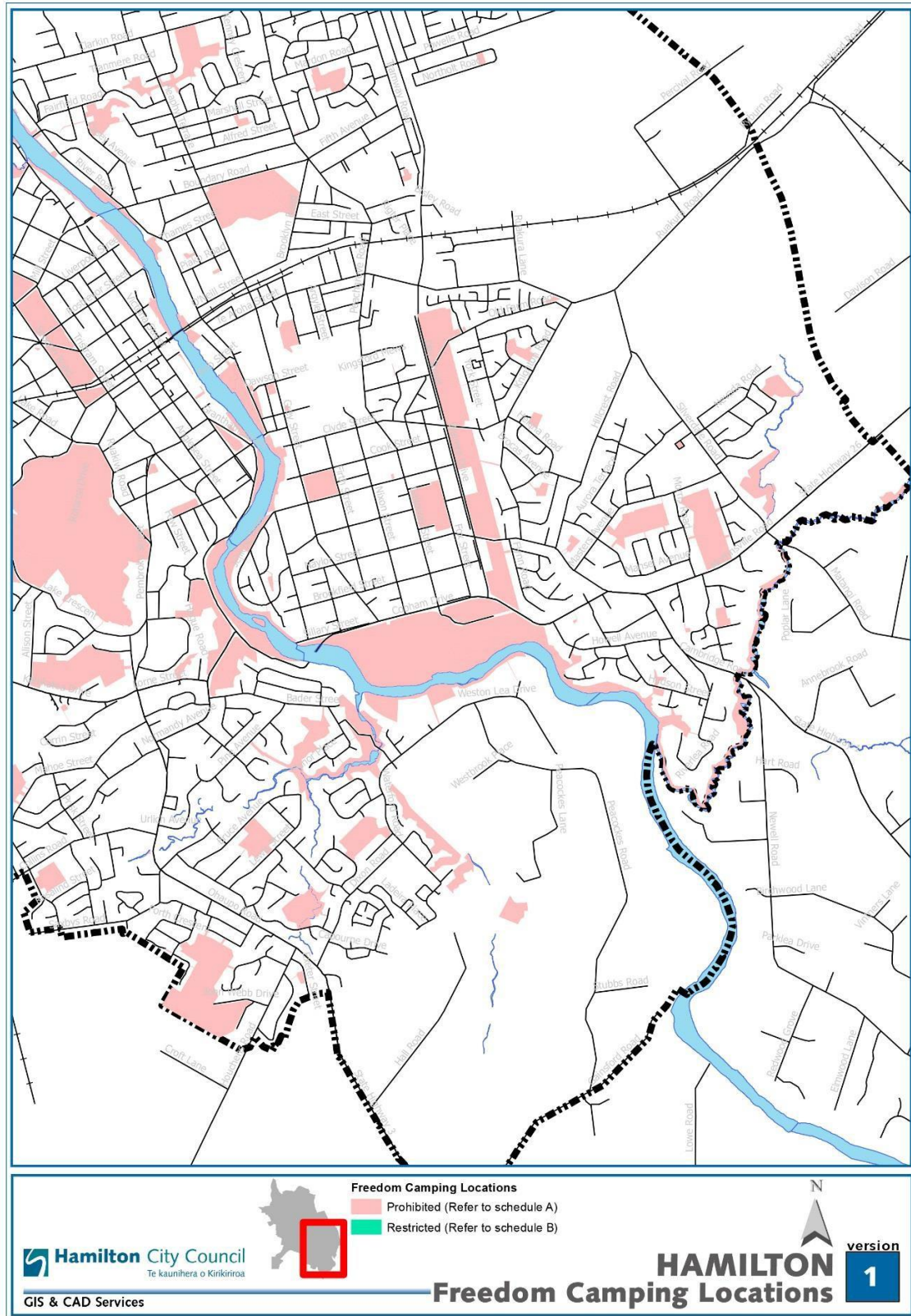

Hamilton City Council BYLAWS

Parks in south west Hamilton where freedom camping is prohibited or restricted.

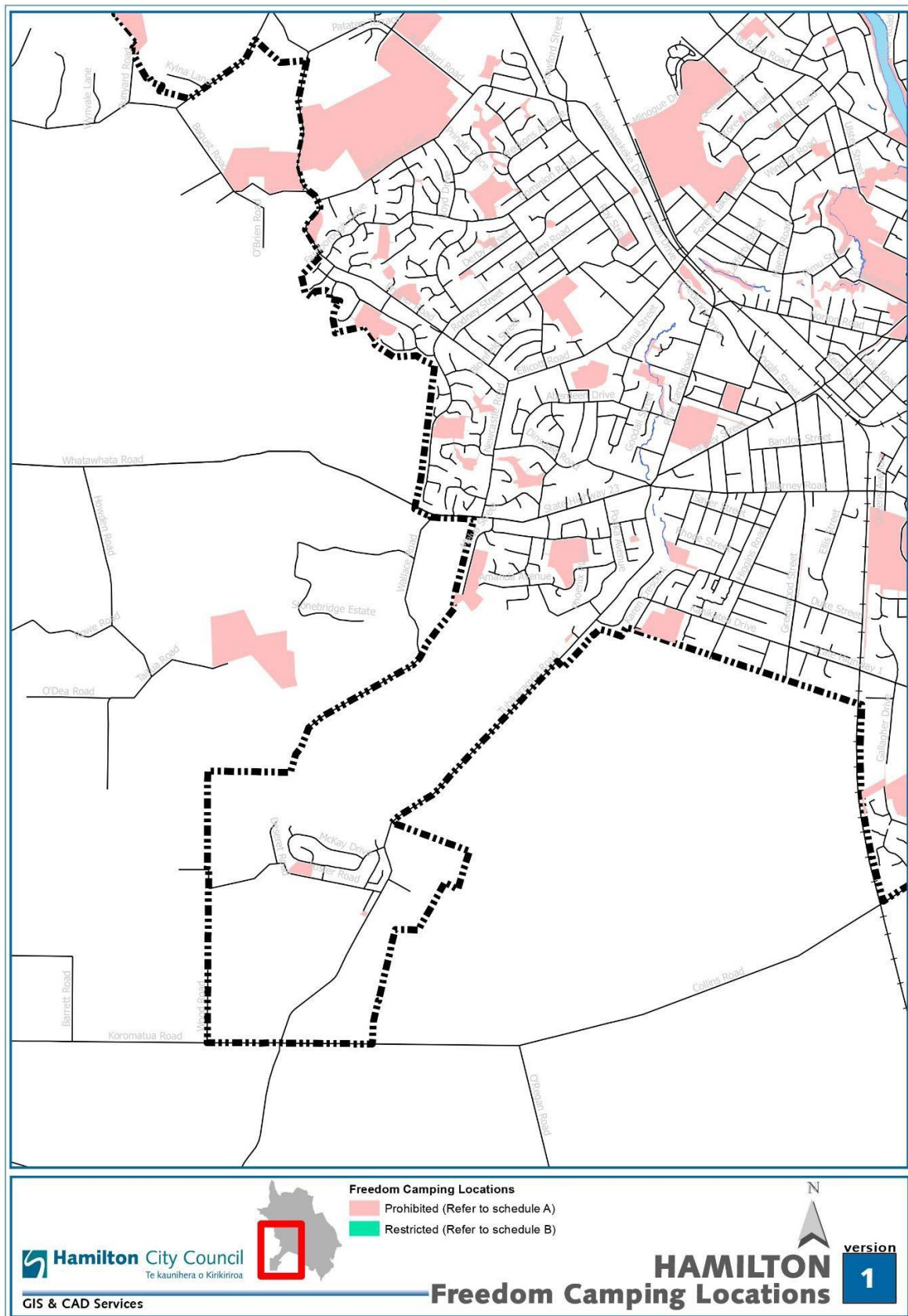

Hamilton City Council BYLAWS

Parks in north east Hamilton where freedom camping is prohibited or restricted.

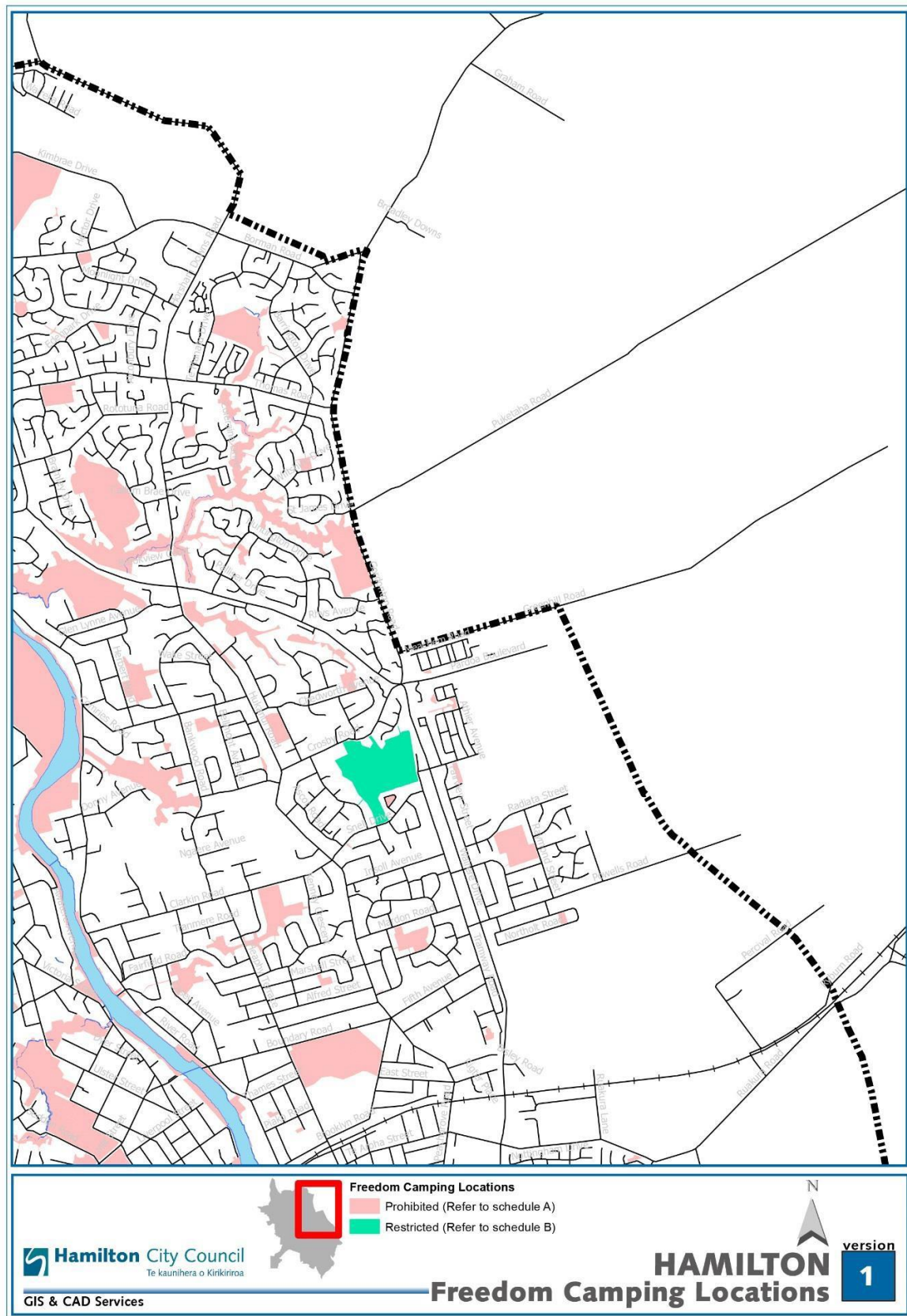

Hamilton City Council BYLAWS

Parks in north west Hamilton where freedom camping is prohibited or restricted.

