

Amend the Planning Maps as shown on the following Zoning Map

Change to Hamilton City Operative District Plan Zoning Maps as shown below

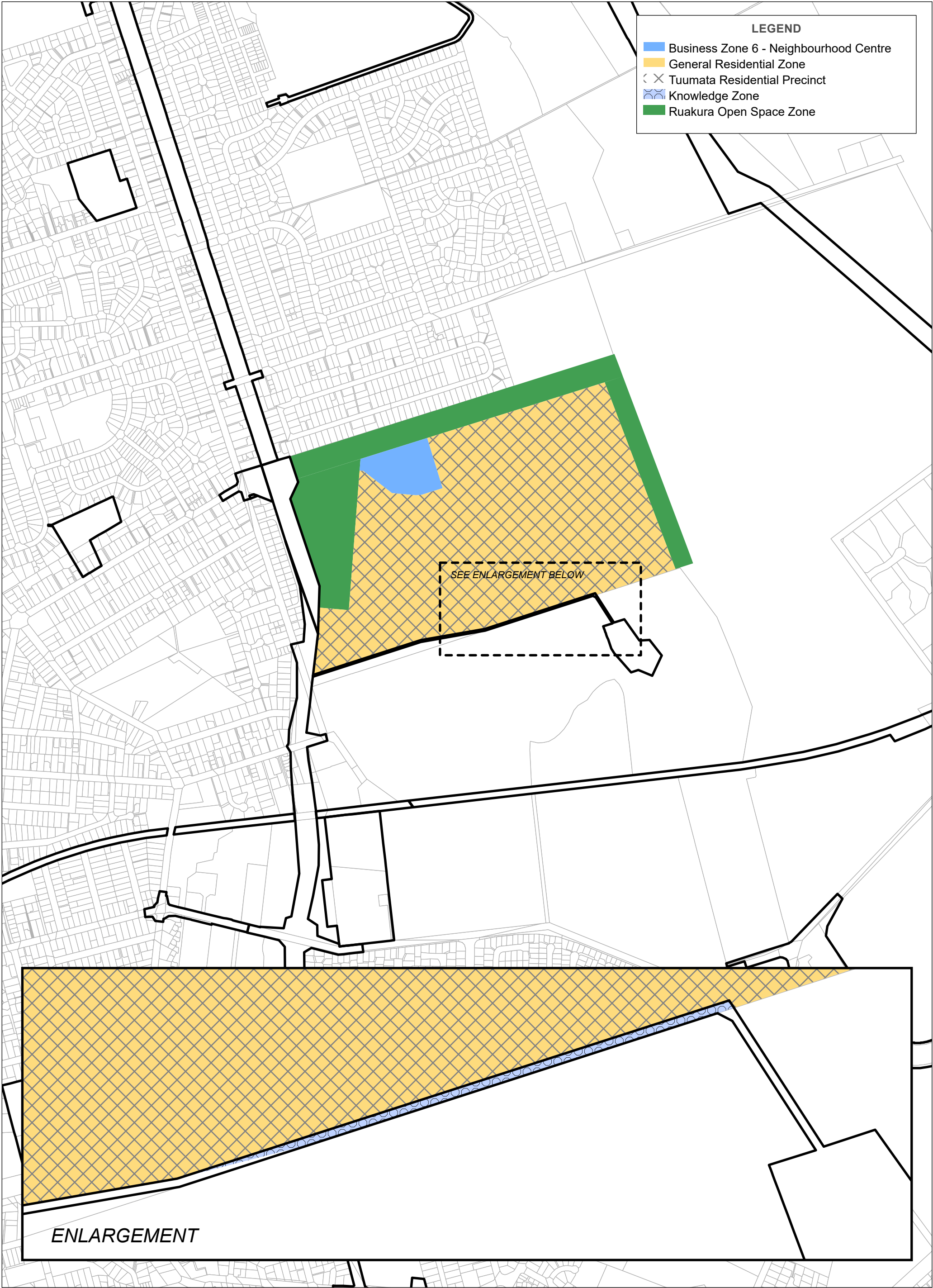

Amend Appendix 2 Structure Plans as shown on the following figures



Figure 2-14: Ruakura Tuumata Structure Plan - Land Use

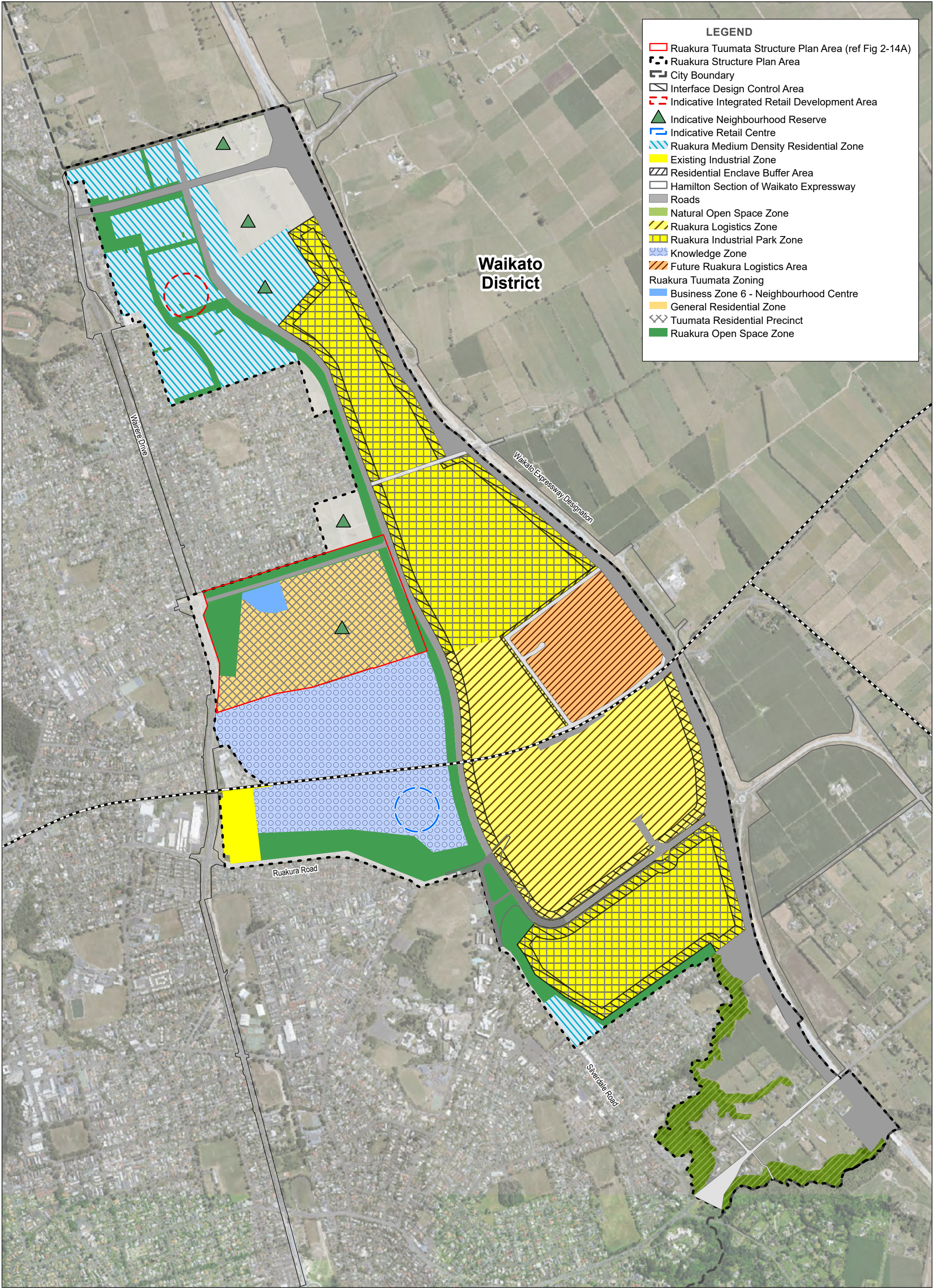

Figure 2-14A: Ruakura Tuumata Structure Plan

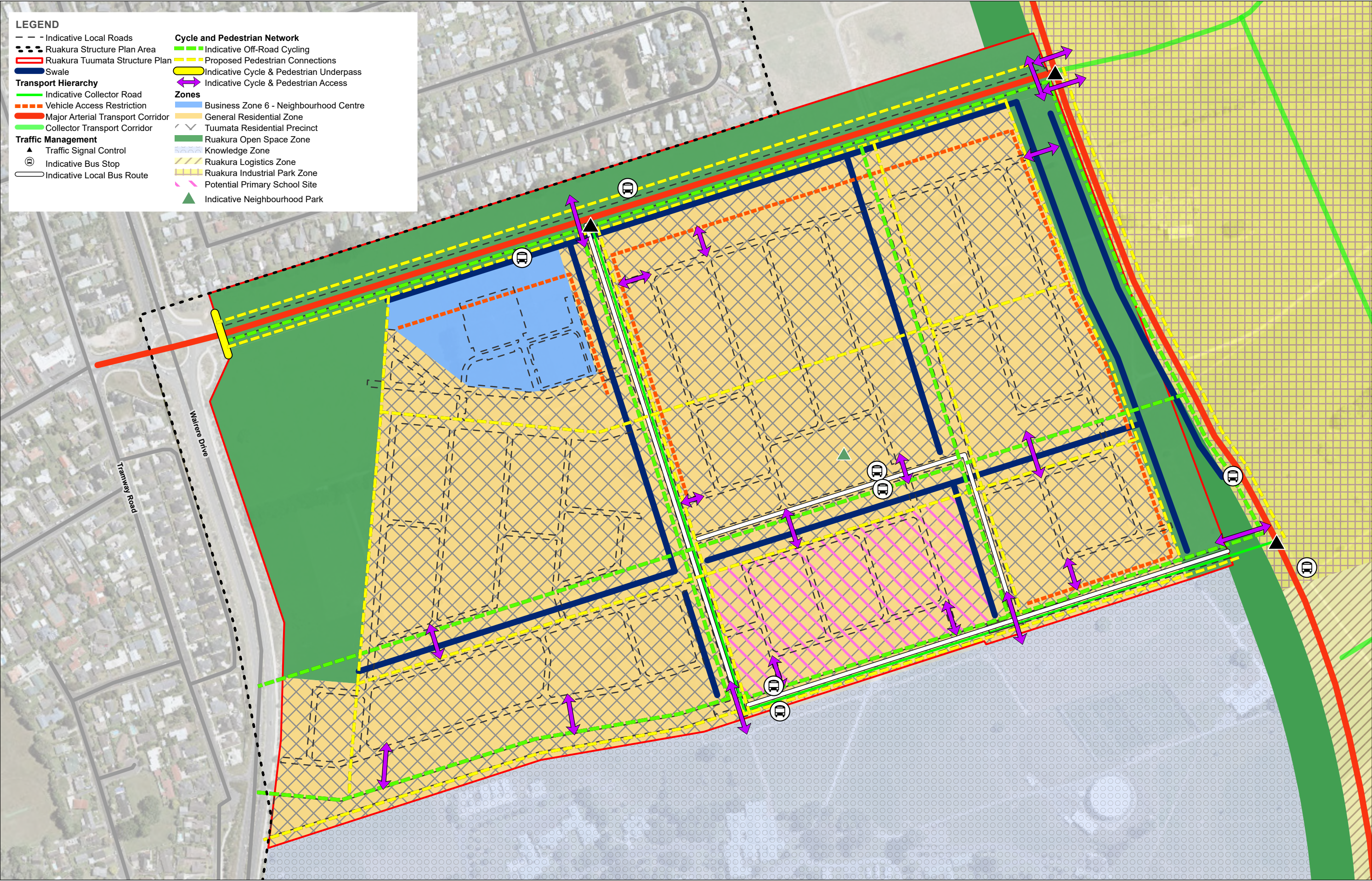
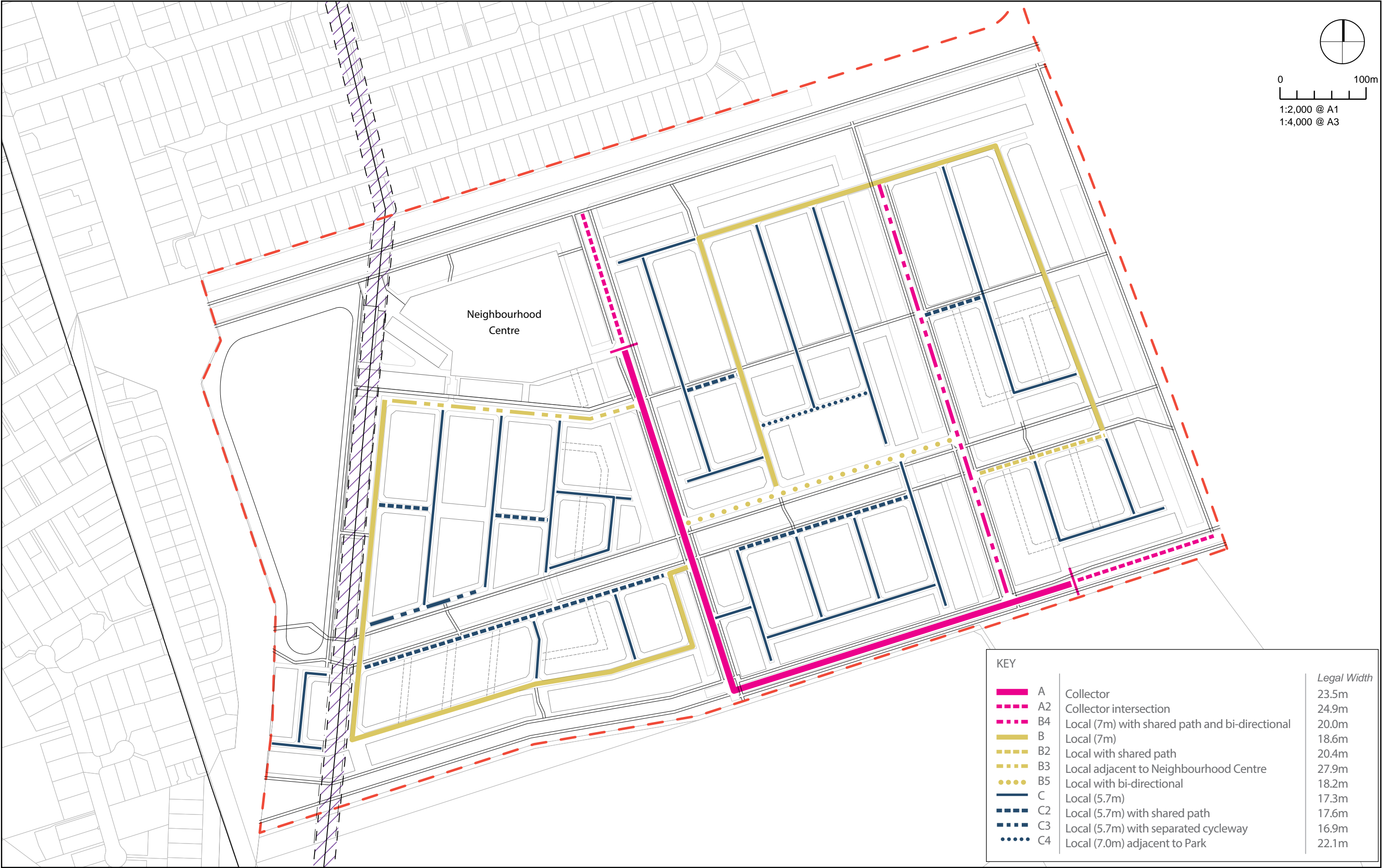
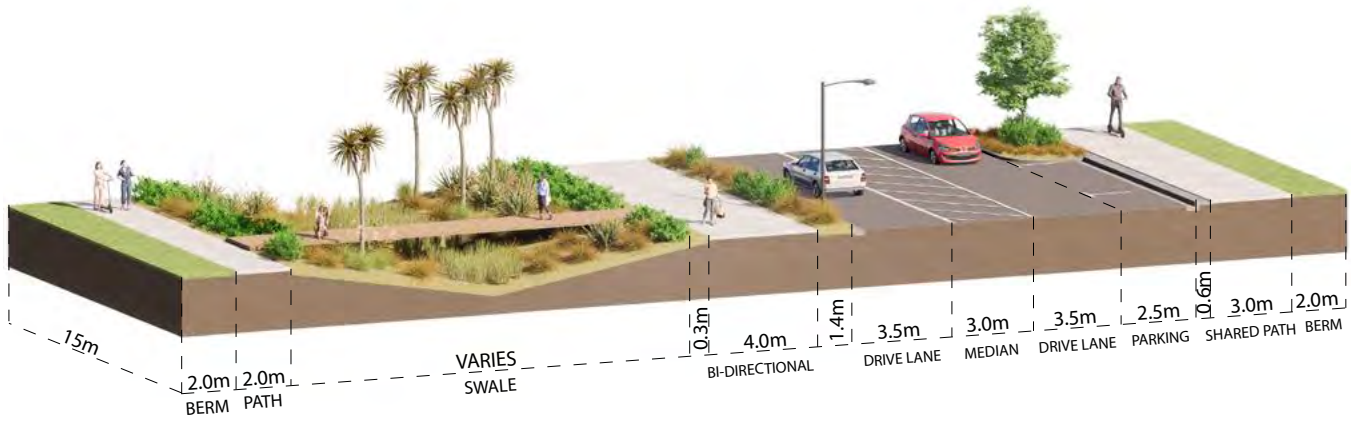

Figure 2-14B Ruakura Tuumata Structure Plan: Transport Corridor Cross Sections





A - COLLECTOR ROAD - 23.5M

Internal dimensions indicative only and subject to detailed design



A2 - COLLECTOR ROAD WITH INTERSECTION - 24.9M

Internal dimensions indicative only and subject to detailed design

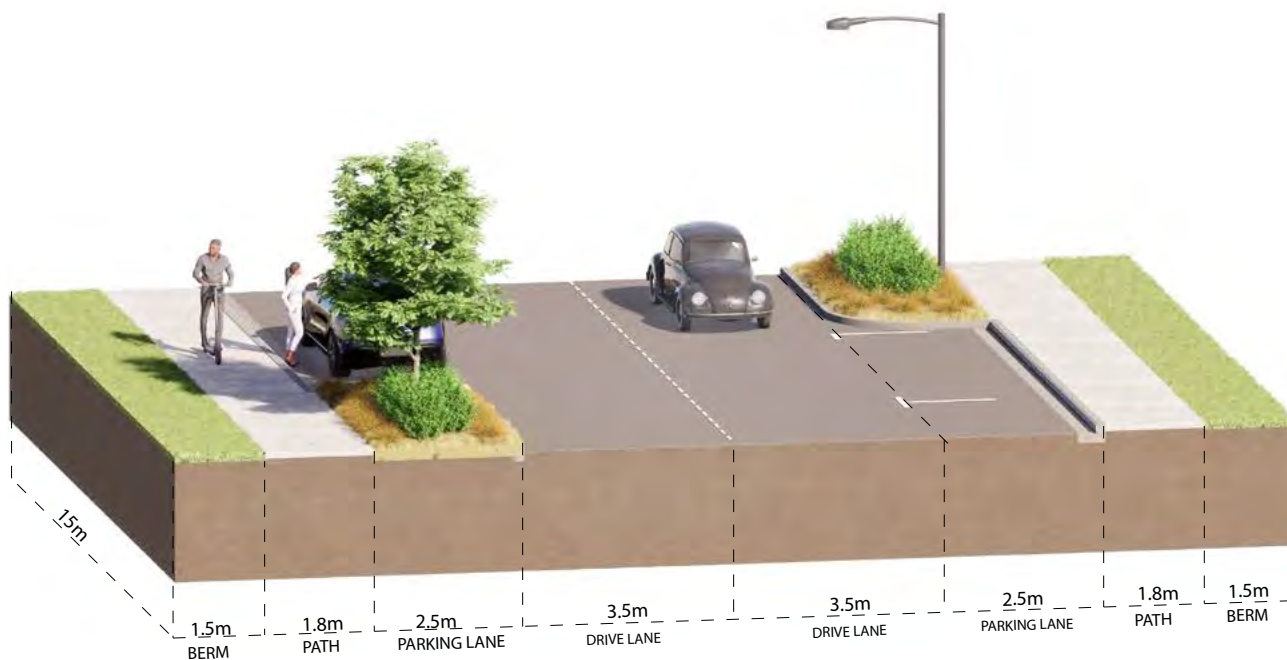

B - LOCAL ROAD - 18.6M

Internal dimensions indicative only and subject to detailed design

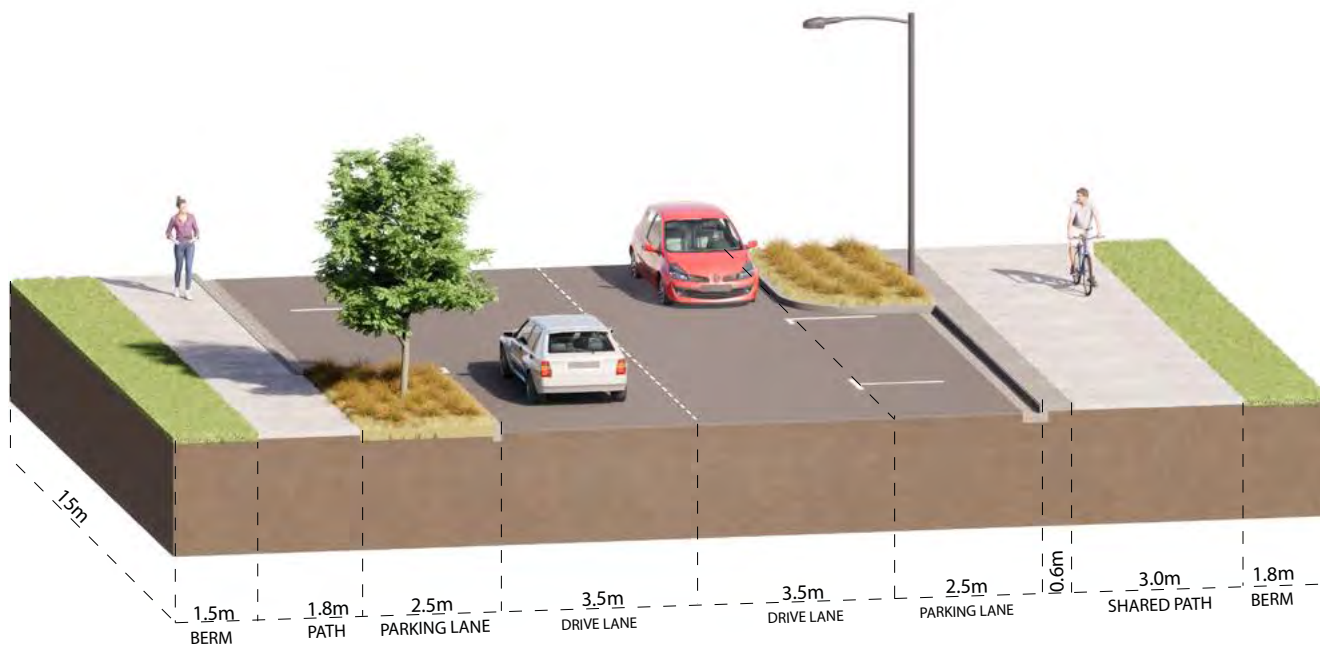

B2 - LOCAL ROAD WITH SHARED PATH - 20.4M

Internal dimensions indicative only and subject to detailed design

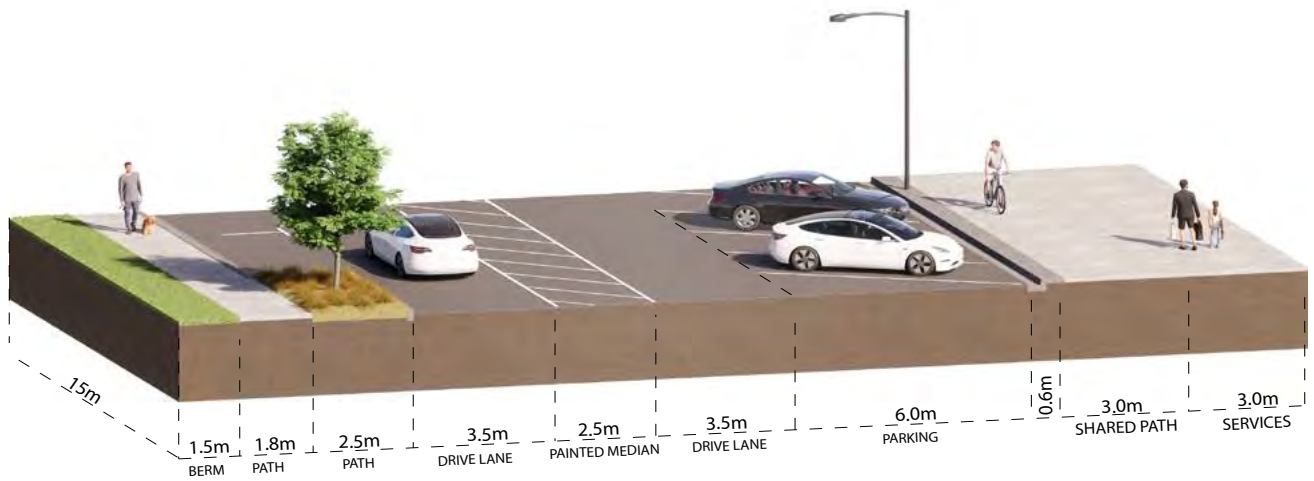

B3 - LOCAL ROAD ADJACENT TO URBAN CENTRE - 27.9M

Internal dimensions indicative only and subject to detailed design



B4 - LOCAL ROAD WITH SHARED PATH AND BIDIRECTIONAL CYCLE PATH - 17.5M

Internal dimensions indicative only and subject to detailed design

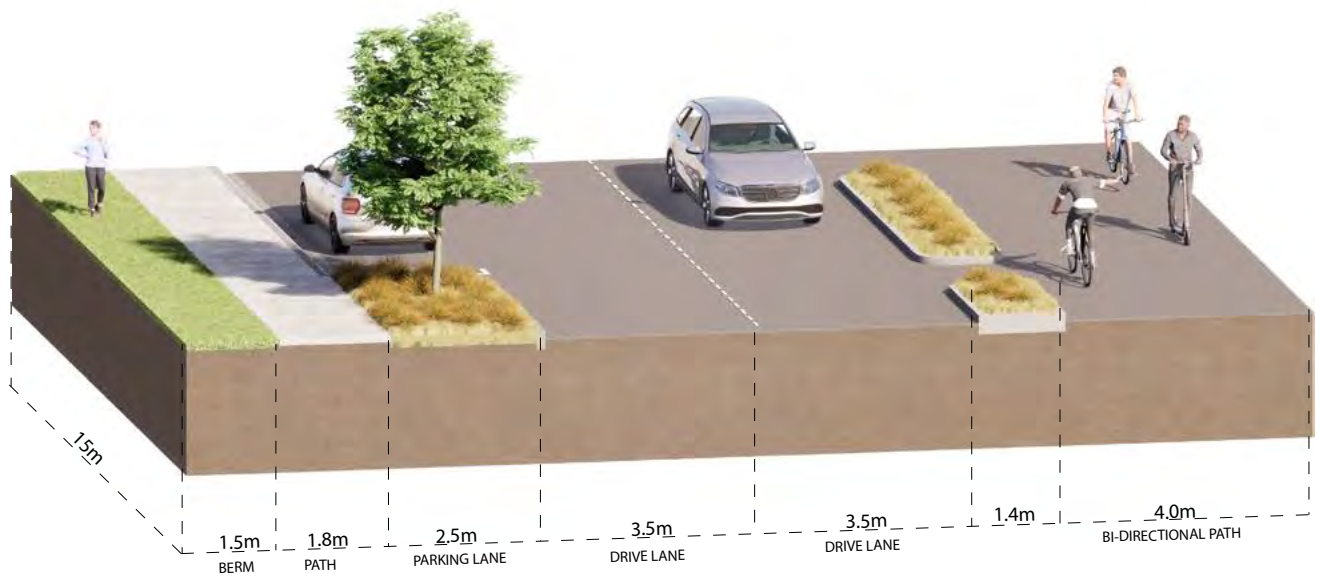

B5 - LOCAL ROAD WITH BIDIRECTIONAL CYCLE PATH - 18.2M

Internal dimensions indicative only and subject to detailed design

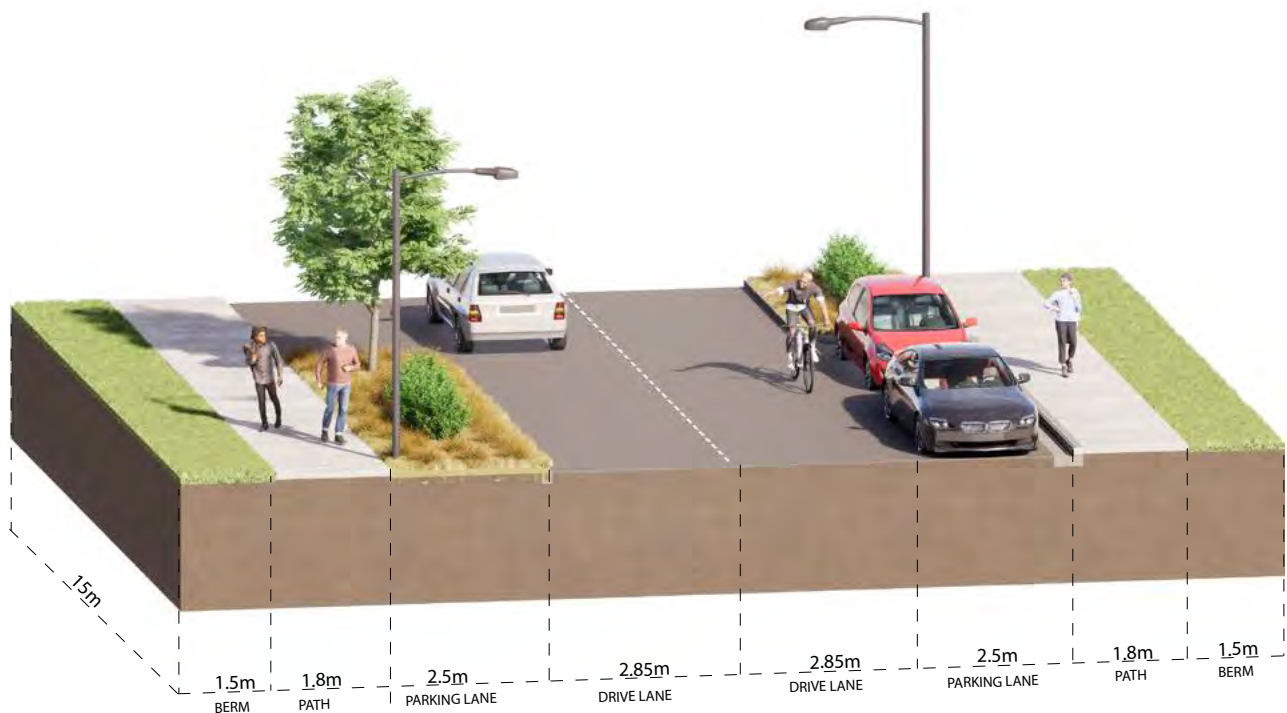

C - LOCAL ROAD AND NEIGHBOURHOOD STREET - 17.3M

Internal dimensions indicative only and subject to detailed design

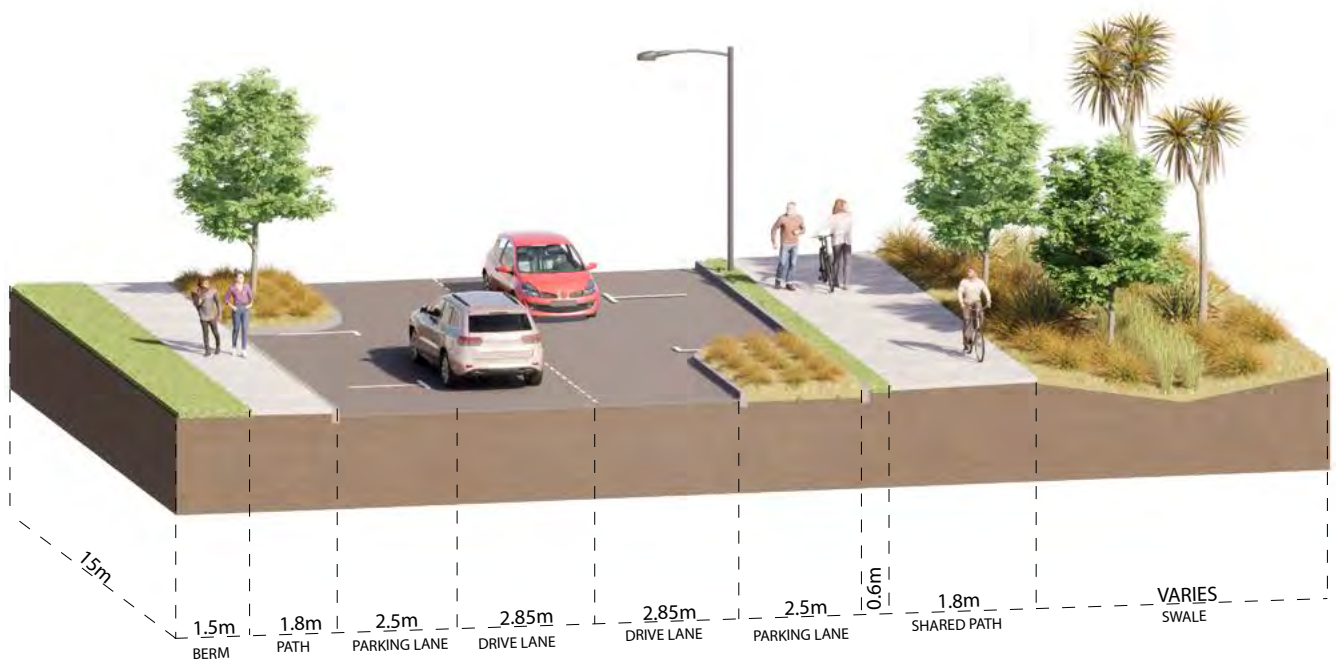

C2 - LOCAL ROAD WITH SHARED PATH - 17.6M

Internal dimensions indicative only and subject to detailed design

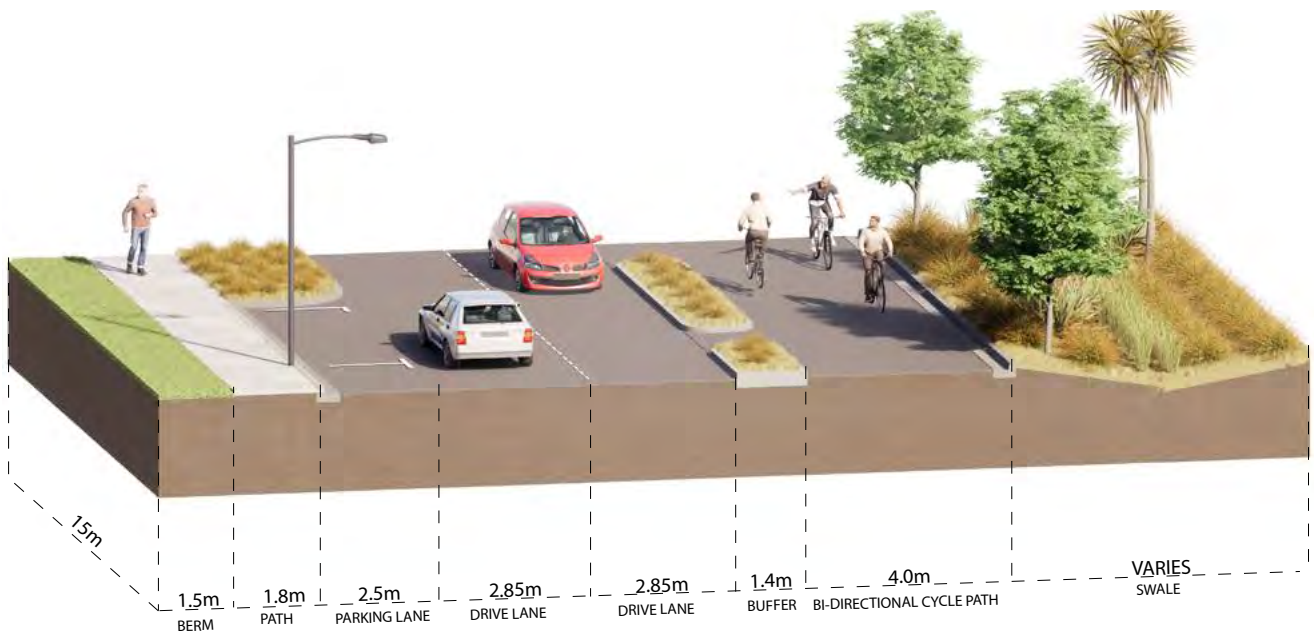

C3 - LOCAL ROAD WITH SEPARATED CYCLEWAY - 16.9M

Internal dimensions indicative only and subject to detailed design

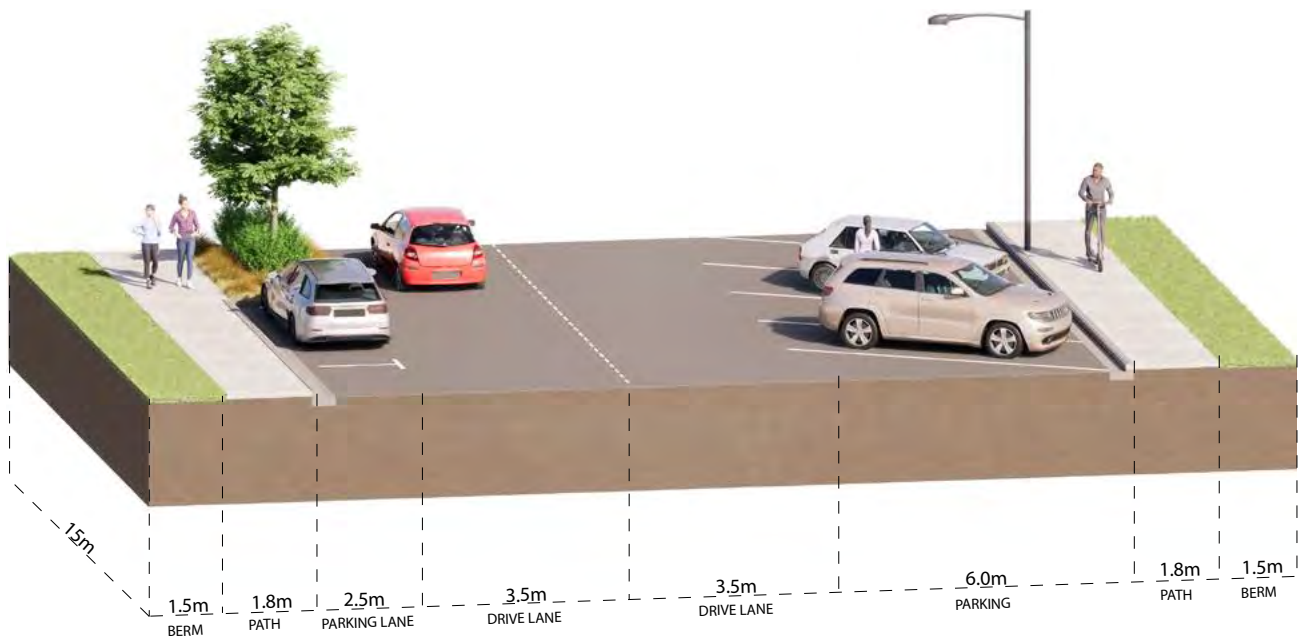

C4 - LOCAL ROAD ADJACENT TO PARK - 22.1M

Internal dimensions indicative only and subject to detailed design



Figure 2-15A: Ruakura Tuumata Structure Plan - Transport

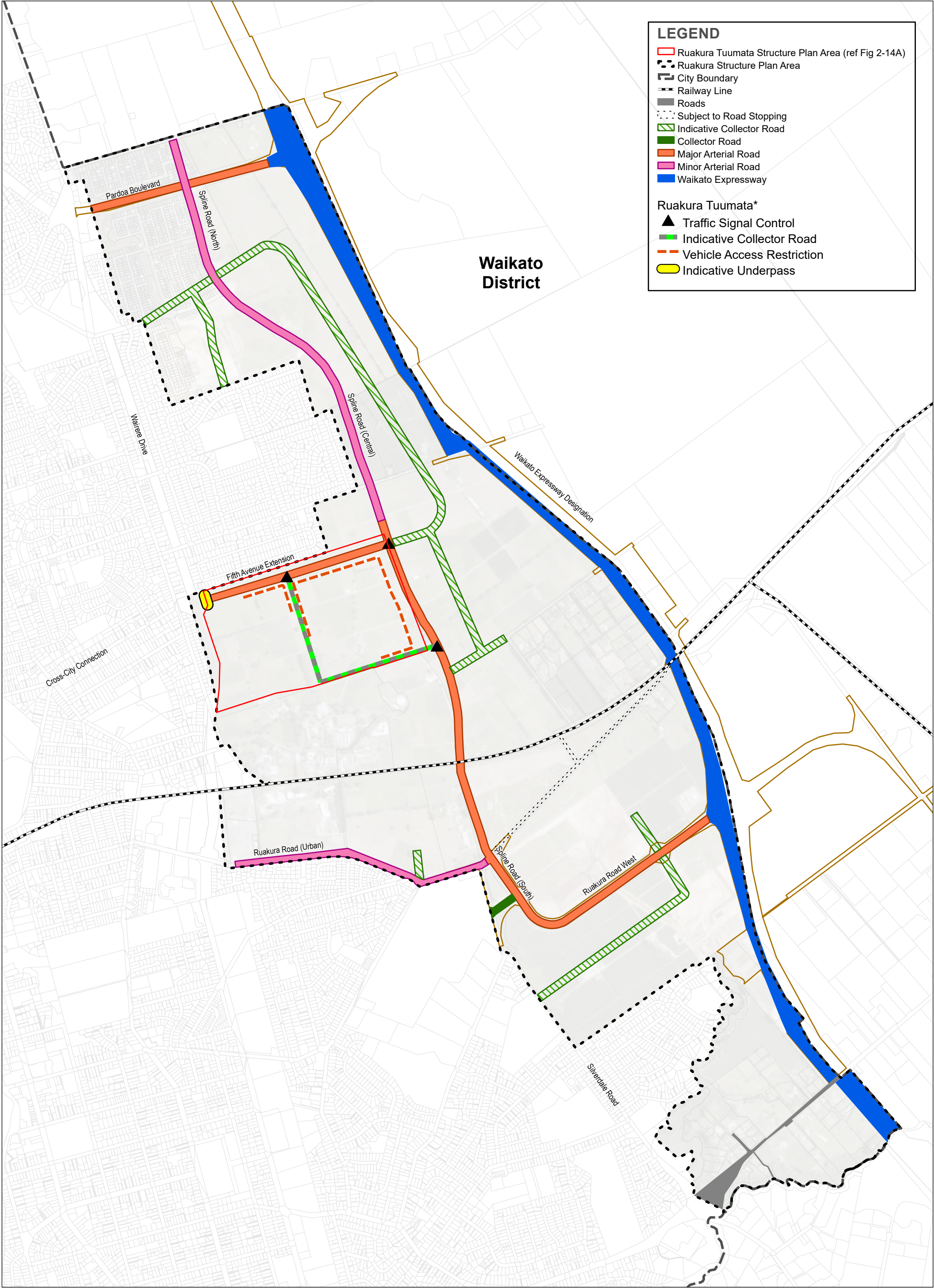

Figure 2-16: Ruakura Land Development Plan Areas

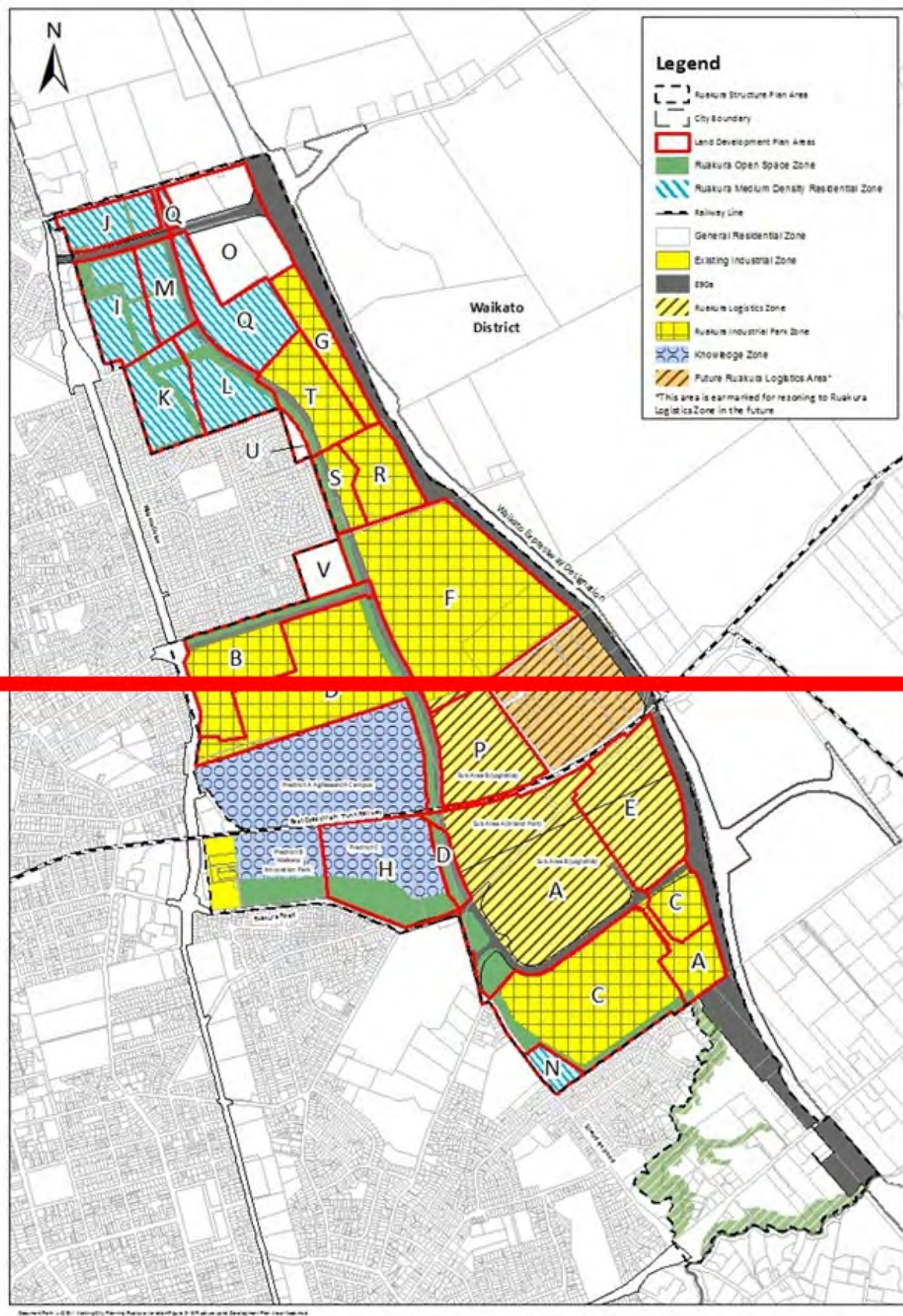
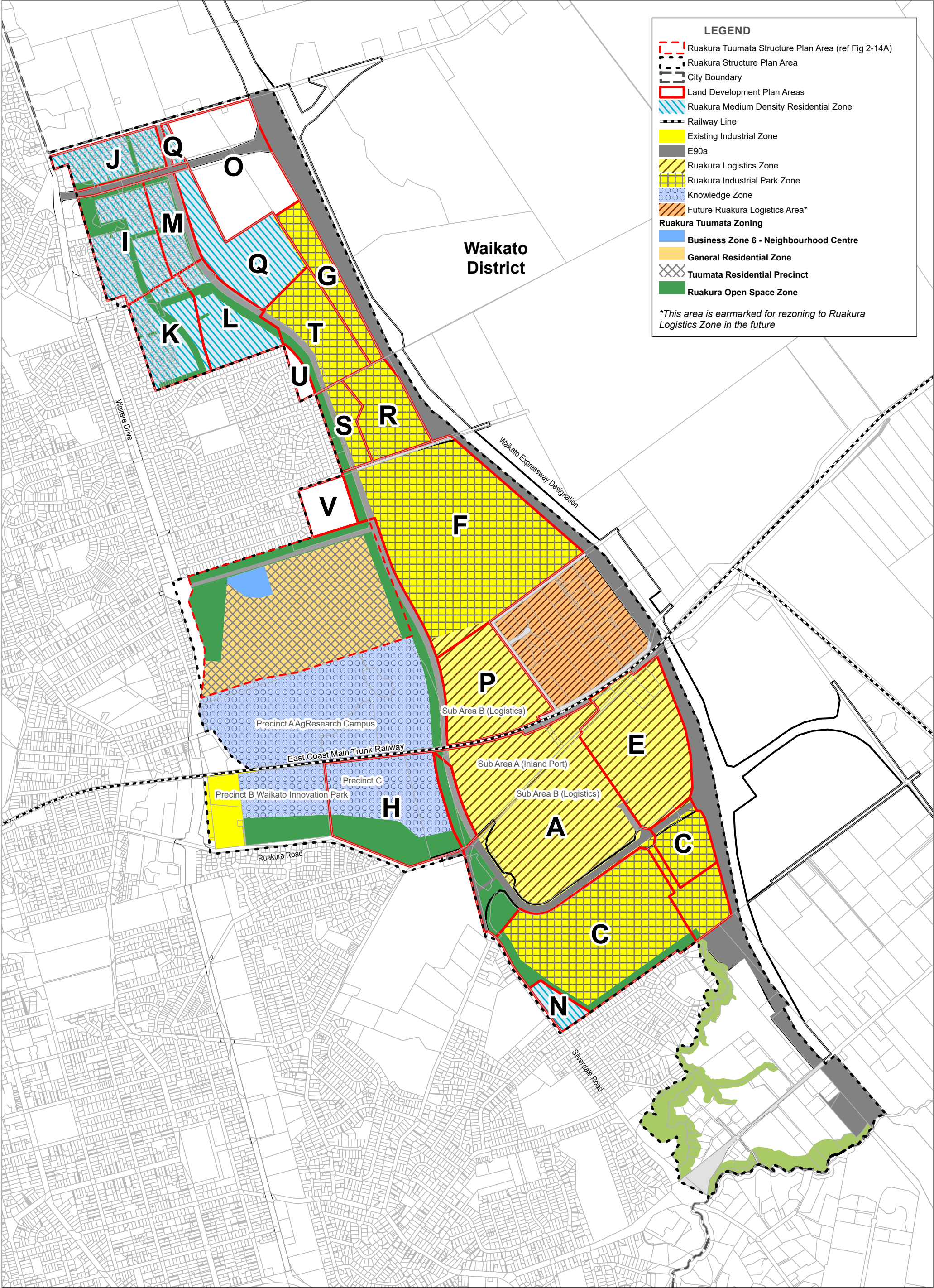

Figure 2-16: Ruakura Tuumata Structure Plan - Land Development Plan Area



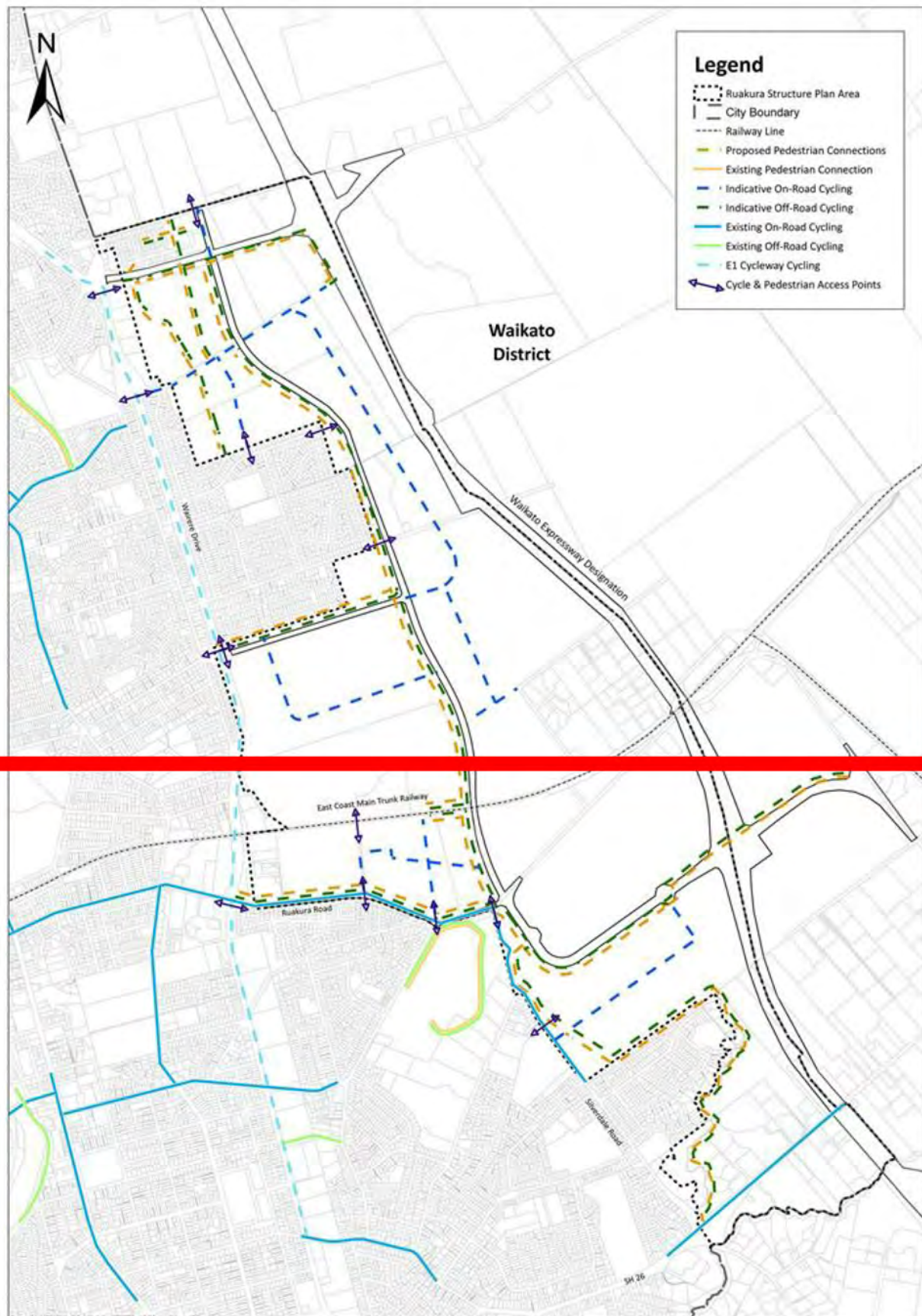

Figure 2-18: Ruakura Tuumata Structure Plan - Cycle and Pedestrian Network

