

**Plan Change 9 - Archaeological or Cultural Sites - Hamilton City Council owned properties affected by a proposed change to site extent about which the administering department had yet to be notified as at 14 November 2023 - See Note 1**

Item	District Plan Site Number
1	A002
2	A003
3	A005
4	A007
5	A008
6	A009
7	A010
8	A012
9	A015
10	A016
11	A017
12	A018
13	A019
14	A020
15	A022
16	A023
17	A024
18	A025
19	A026
20	A027
21	A028
22	A101
23	A109
24	A115
25	A155
26	A162
27	A164
28	A169
29	A170
30	A171
31	A172
32	A173
33	A174
34	A175
35	A177
36	A178

**Note 1:** For the properties listed in the above table, the yellow line on the site extent maps "as recommended in this evidence" goes outside the red line, which shows the site extent "as notified in Plan Change 9".

**Note 2:** Maps of the site extent are saved as D-5016358.

# Plan Change 9 - Archaeological or Cultural Site notified as at 14/11/2023

Item	District Plan Site Number	Parcel_ID	Appellation	Postal_Line2	Postal_Line3
1	A011	8176570	Lot 5 DP 543637 d	Temple View	Hamilton 3218
2	A105	7077945	Lot 31 DP 395616	Flagstaff	Hamilton 3210
3	A105	7077944	Lot 30 DP 395616	Flagstaff	Hamilton 3210
4	A105	7077939	Lot 25 DP 395616	Flagstaff	Hamilton 3210
5	A105	7077940	Lot 26 DP 395616	Flagstaff	Hamilton 3210
6	A105	7077941	Lot 27 DP 395616	Flagstaff	Hamilton 3210
7	A105	7077946	Lot 32 DP 395616	Fairview Downs	Hamilton 3214
8	A105	7077947	Lot 33 DP 395616	Flagstaff	Hamilton 3210
9	A105	7077948	Lot 34 DP 395616	Flagstaff	Hamilton 3210
10	A105	7077950	Lot 35 DP 395616	Flagstaff	Hamilton 3210
11	A105	7362678	Lot 19 DP 445214	Flagstaff	Hamilton 3210
12	A105	7362695	Lot 18 DP 445214	Flagstaff	Hamilton 3210
13	A112	4293261	Lot 43 DPS 9102	Waikato Mail Centre	Hamilton 3240
14	A112	4303352	Lot 5 DPS 58002	St Andrews	Hamilton 3200
15	A112	4308183	Lot 41 DPS 11797	St Andrews	Hamilton 3200
16	A112	4360605	Lot 68 DPS 79722 rive	St Andrews	Hamilton 3200
17	A112	4362063	Lot 40 DPS 11797	Pukete	Hamilton 3200
18	A112	4365824	Lot 35 DPS 11797	St Andrews	Hamilton 3200
19	A112	4385319	Lot 39 DPS 11797	St Andrews	Hamilton 3200
20	A112	4459593	Lot 34 DPS 11797	Hamilton East	Hamilton 3247
21	A112	4536210	Lot 33 DPS 11797	Waikato Mail Centre	Hamilton 3240
22	A156	4298088	Lot 28 DPS 20564	Riverlea	Hamilton 3216
23	A156	7283671	Lot 2 DP 433681	Riverlea	Hamilton 3216
24	A163	6584223	Lot 2 DPS 91932	Silverdale	Hamilton 3216

**Note 1:** This table excludes properties owned by Hamilton City

**Note 2:** Maps of the 5 sites listed above are saved as D-501602



# Plan Change 9: Extent of Archaeological or Cultural Sites



Site Number: A11

## KEY

- As notified in Plan Change 9
- Parcels Not Notified
- As recommended in this evidence



# Plan Change 9: Extent of Archaeological or Cultural Sites

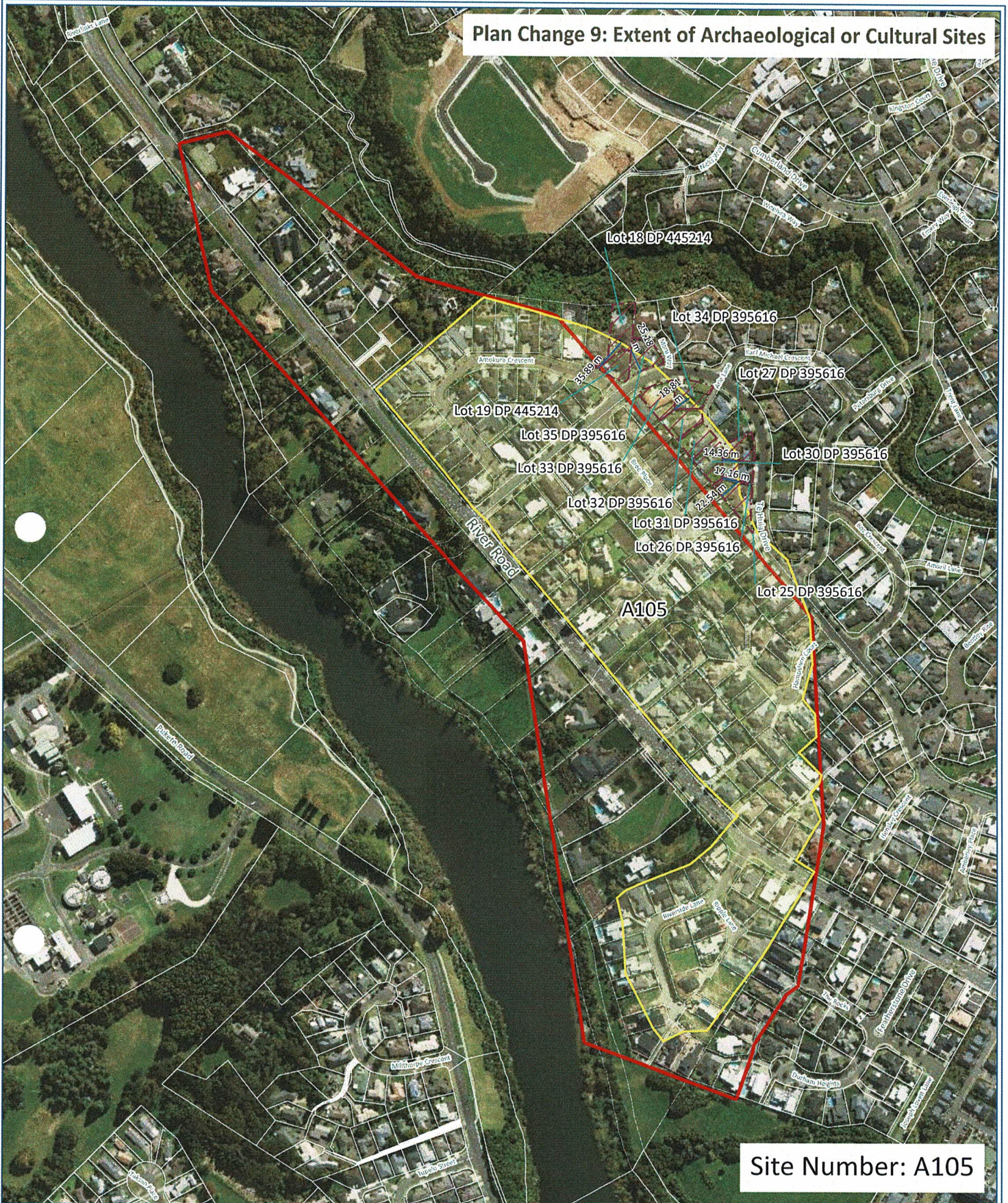

Site Number: A105

## KEY

- As notified in Plan Change 9
- As recommended in this evidence
- Parcels Not Notified



# Plan Change 9: Extent of Archaeological or Cultural Sites



Site Number: A112

## KEY

- As notified in Plan Change 9
- As recommended in this evidence
- Parcels Not Notified



# Plan Change 9: Extent of Archaeological or Cultural Sites



Site Number: A156

## KEY

- As notified in Plan Change 9
- As recommended in this evidence
- Parcels Not Notified





Plan Change 9: Extent of Archaeological or Cultural Sites



Site Number: A163

KEY

-  As notified in Plan Change 9       Parcels Not Notified
-  As recommended in this evidence