

**FINAL SUBMISSION ON PROPOSED SNA PC9
FOR
121 MAEROA ROAD HAMILTON J W KELLAWAY**

Dear sir/madam,

We submitted on PC9 in 2022 in regards our property at 121 Maeroa Road, Hamilton which had a proposed SNA over part of it. This included our park area and our garden and orchard on the hill above. The proposed e-map below shows the following original proposal on our tree covered property.

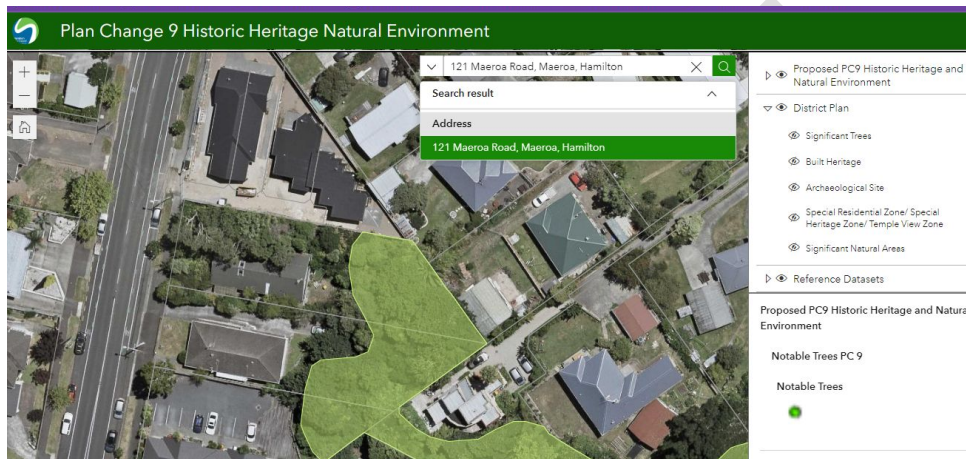

121Maeroa Road Hamilton PC 9 Proposed District Plan extents 2022 e map on 18 05 2023

As result of our submission the council expert visited the site and the HCC expert has provided a revised extent, which in my view, better represents the historic gully.

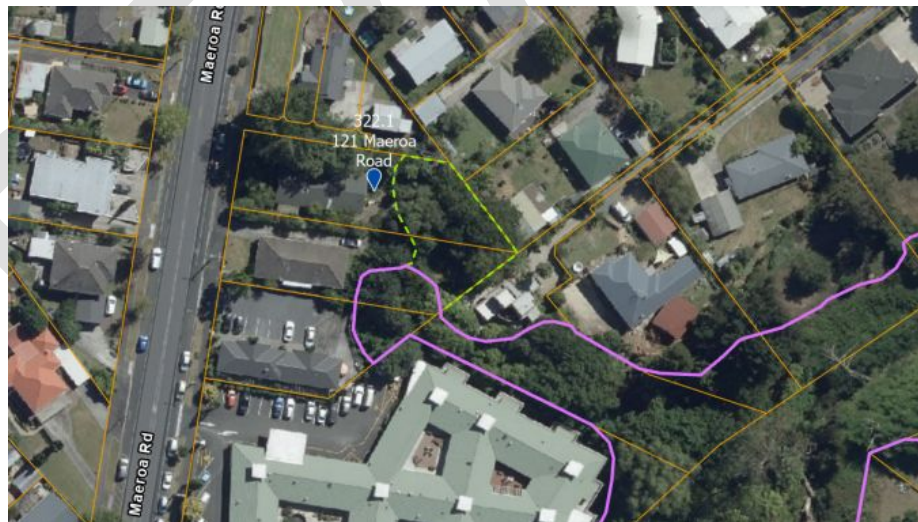

Expert evidence Mr Dean – revised extent page 23

We are in support of Mr Dean's expert evidence dated 14th April 2023. We support the removal of the proposed SNA extent from 121 Maeroa Road, and appreciate that the site was visited.

Yours sincerely

John Warwick Kellaway

18 05 2023