Hamilton City Council
Te kaunihera o Kirikiriroa

FOREST LAKE ROAD

Proposed Road Safety Improvements
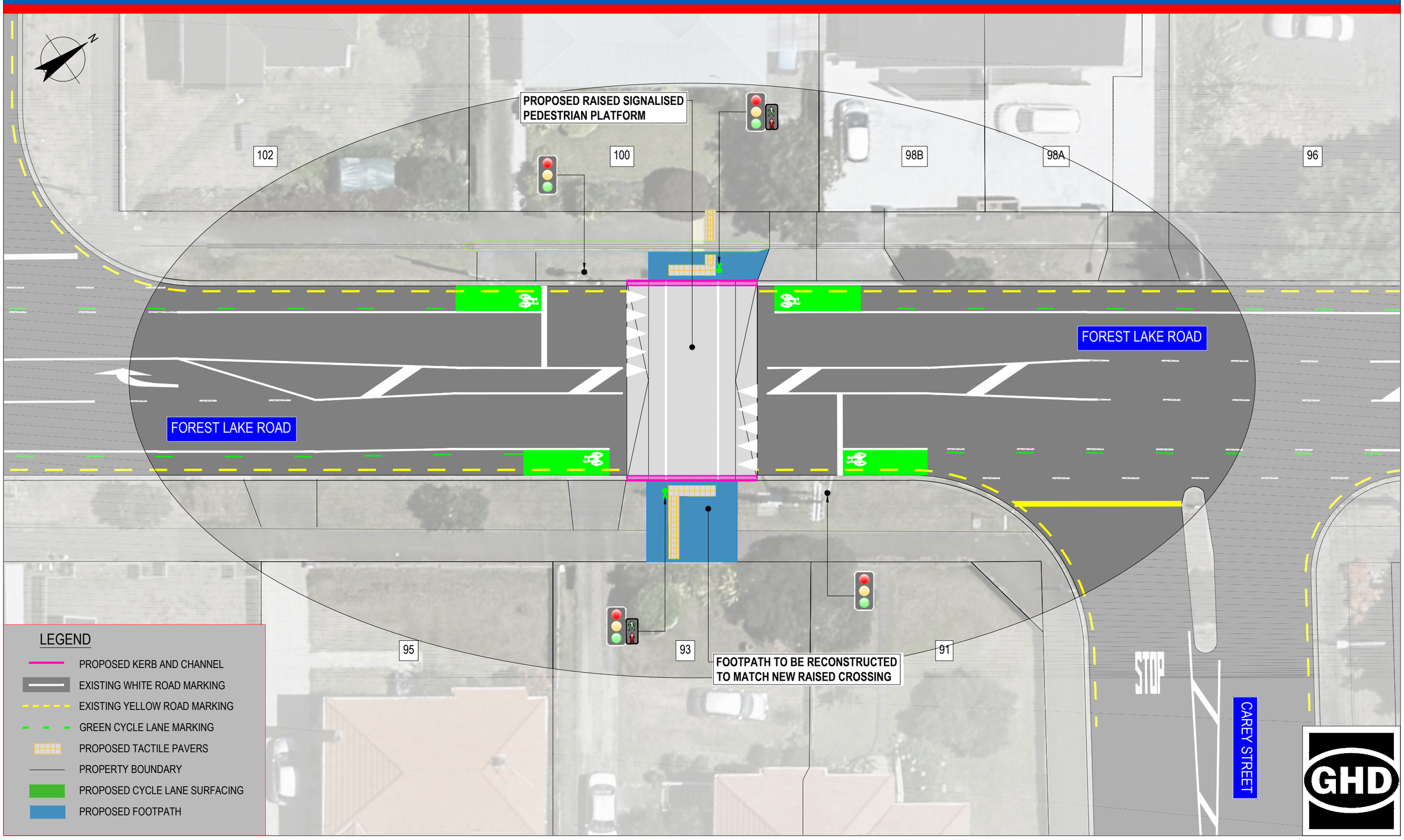
Consultation Plan