

Michelle van Straalen

From: official information
Sent: Thursday, 26 March 2020 14:30
To: [REDACTED]
Cc: official information
Subject: LGOIMA 20043: Infrastructure Enabled Greenfield Land Supply
Attachments: 20200325_lgoima20043_ver1.pdf

Kia ora

Further to your information request of 2 March 2020 in respect of *Infrastructure Enabled Greenfield Land Supply*, I am now able to provide Hamilton City Council's response.

You requested:

We're currently doing a study analysing the supply of infrastructure enabled and live zoned greenfield land in each of the major centres in New Zealand.

Could you please tell me if the attached land parcels are infrastructure serviced?

Essentially wanting to answer the question: If a developer wanted to develop the land today, would they experience any delay due to the provision of infrastructure?

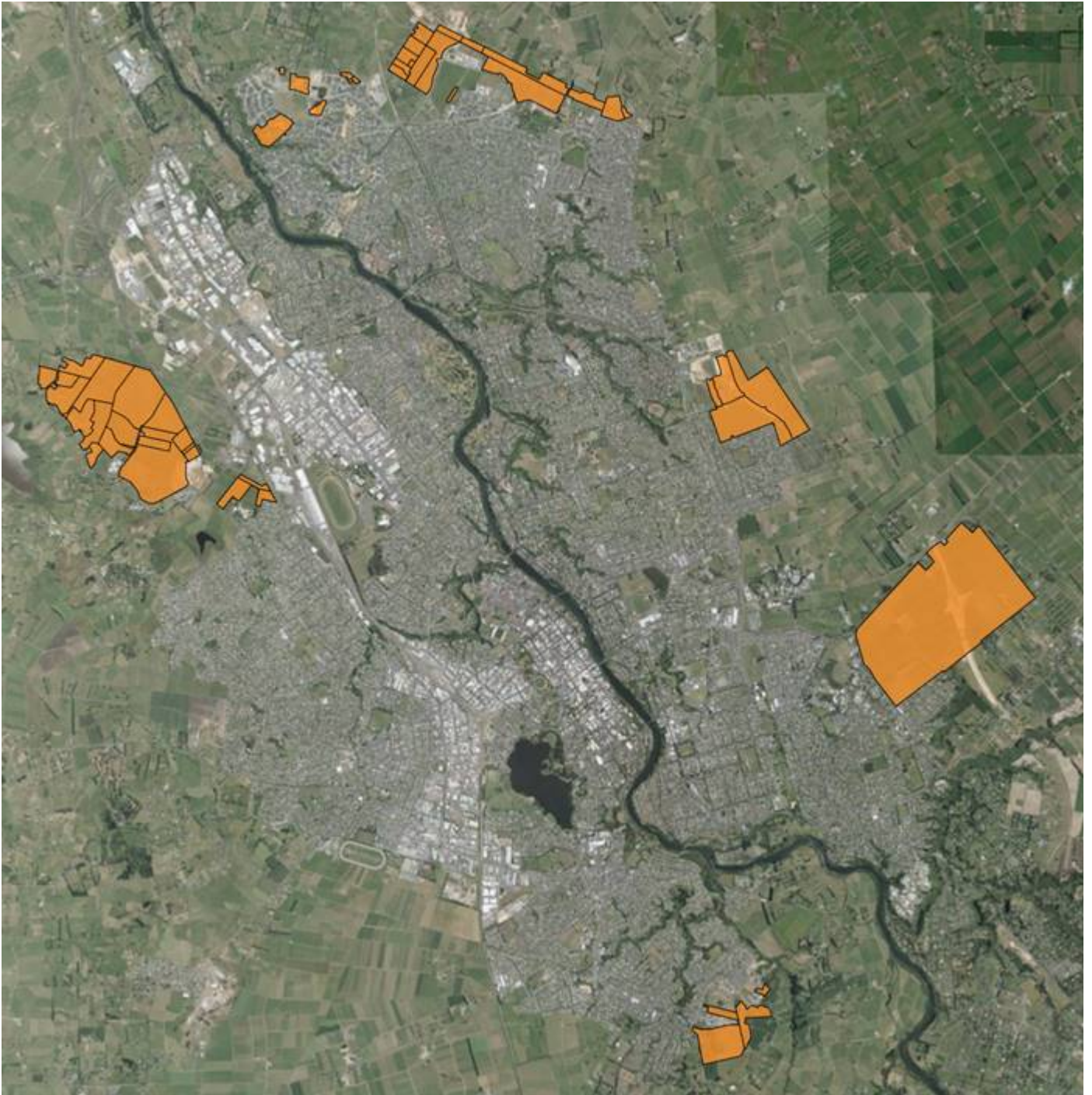

Our response:

Please find **attached** document and notes **below**.

Notes

- Current data is only available for Residential Zoned areas, Council has not completed a similar analysis for Non-Residential zoned areas.
- Data is based on the 2018-28 LTP, and has been completed with input from HCC City Planning and City Development.
- Analysis was completed in August 2019, so some information and timings may have changed since then.

Please feel free to contact me if you have any queries regarding your request.

Kind regards,

Michelle van Straalen

Official Information Advisor | Legal Services

DDI: 07 974 0589 | Michelle.vanStraalen@hcc.govt.nz



Hamilton City Council | Private Bag 3010 | Hamilton 3240 | www.hamilton.govt.nz

[Like us on Facebook](#) [Follow us on Twitter](#)

This email and any attachments are strictly confidential and may contain privileged information. If you are not the intended recipient please delete the message and notify the sender. You should not read, copy, use, change, alter, disclose or deal in any manner whatsoever with this email or its attachments without written authorisation from the originating sender. Hamilton City Council does not accept any liability whatsoever in connection with this email and any attachments including in connection with computer viruses, data corruption, delay, interruption, unauthorised access or unauthorised amendment. Unless expressly stated to the contrary the content of this email, or any attachment, shall not be considered as creating any binding legal obligation upon Hamilton City Council. Any views expressed in this message are those of the individual sender and may not necessarily reflect the views of Hamilton City Council.

From: Michelle van Straalen

Sent: Tuesday, 3 March 2020 7:36 AM

To: [REDACTED]

Cc: official information <officialinformation@hcc.govt.nz>

Subject: LGOIMA 20043: Infrastructure Enabled Greenfield Land Supply

Kia ora

I write to acknowledge your information request of 2 March 2020 in respect of *Infrastructure Enabled Greenfield Land Supply*.

Please be advised that your request has been passed on to the relevant team within Council and you will be informed of the outcome.

The Local Government Official Information and Meetings Act 1987 requires that we advise you of our decision on whether the Council will provide the requested information or not “as soon as reasonably practicable”, no later than 20 working days after the day we received your request. We will respond to you no later than 30 March 2020.

Kind regards,

Michelle van Straalen



This email and any attachments are strictly confidential and may contain privileged information. If you are not the intended recipient please delete the message and notify the sender. You should not read, copy, use, change, alter, disclose or deal in any manner whatsoever with this email or its attachments without written authorisation from the originating sender. Hamilton City Council does not accept any liability whatsoever in connection with this email and any attachments including in connection with computer viruses, data corruption, delay, interruption, unauthorised access or unauthorised amendment. Unless expressly stated to the contrary the content of this email, or any attachment, shall not be considered as creating any binding legal obligation upon Hamilton City Council. Any views expressed in this message are those of the individual sender and may not necessarily reflect the views of Hamilton City Council.

From: [REDACTED]
Sent: Monday, 2 March 2020 1:39 PM
To: Jen Baird <Jen.Baird@hcc.govt.nz>
Cc: Eeva-Liisa Wright <Eeva-Liisa.Wright@hcc.govt.nz>
Subject: Infrastructure Enabled Greenfield Land Supply

Hello

We're currently doing a study analysing the supply of infrastructure enabled and live zoned greenfield land in each of the major centres in New Zealand.

Could you please tell me if the attached land parcels are infrastructure serviced?

Essentially wanting to answer the question: If a developer wanted to develop the land today, would they experience any delay due to the provision of infrastructure?

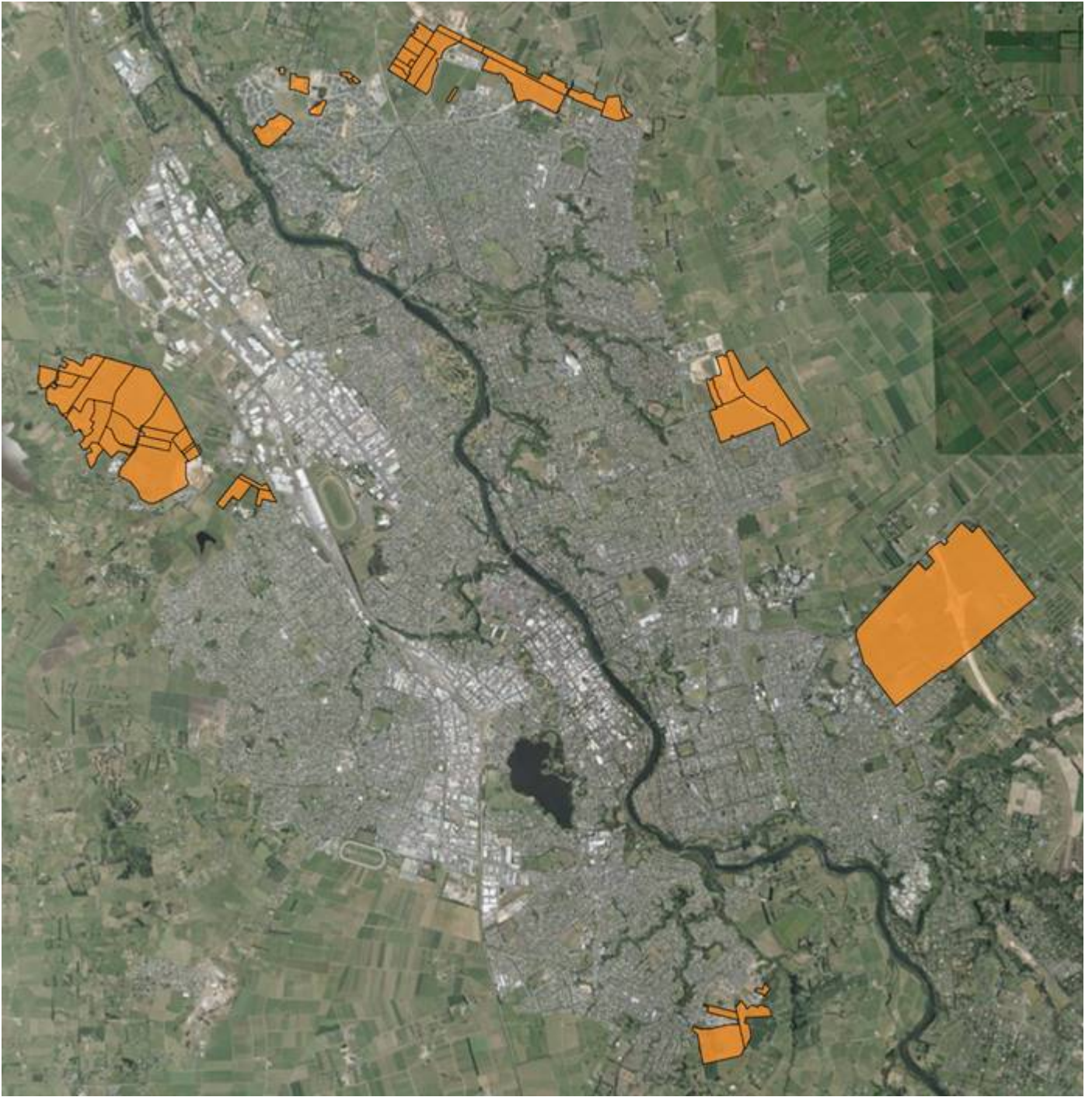

Thank you

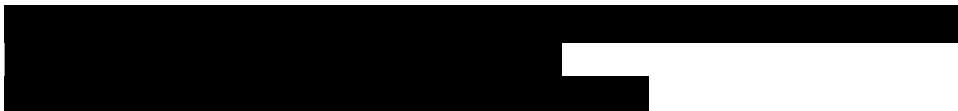





Disclaimer: The contents of this email are confidential and are for the use of the addressee only.

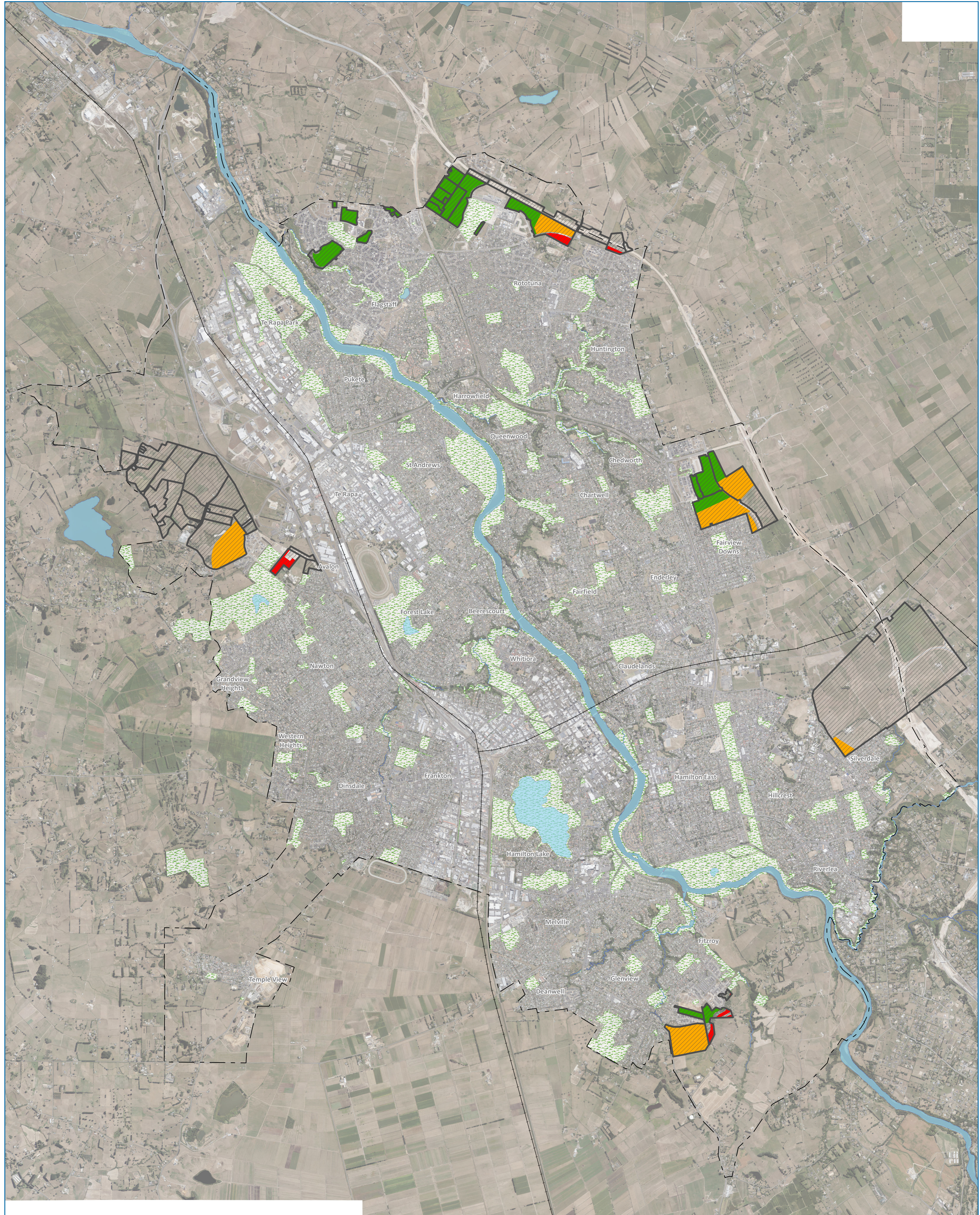



Virus-free. www.avast.com



Legend

-  LGOIMA 20043 parcels
-  Rail
-  City boundary
-  Existing reserves
-  Waterways

Developer Ready

-  Developer Ready Residential Land Now
-  Developer Ready Residential Land Years 1 to 3
-  Developer Ready Residential Land Years 4 to 10



GIS & CAD Services

Developer Ready and LTP 1-10 Years Land Availability August 2019

DISCLAIMER: While Hamilton City Council has exercised all reasonable skill and care in controlling the contents of this information, Hamilton City Council will not be liable for any costs, loss, injury, damage or expense whatsoever whether direct, indirect, special or consequential, suffered or incurred arising from the use of the digital data, whether arising in contract, negligence or otherwise.

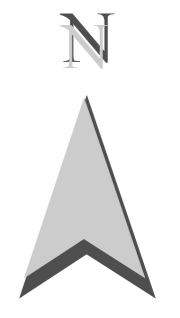

version

1

Date: 25/03/2020