



**2018-19**

**HURRICANES WOMEN'S TENNIS**

**MEDIA GUIDE**





**UNIVERSITY OF MIAMI  
DEPARTMENT OF ATHLETICS**

5821 San Amaro Drive  
Coral Gables, FL 33146  
305-284-3244

www.HurricaneSports.com  
Twitter: @CanesWTennis  
Facebook: /CanesWTennis  
Instagram: @CanesWTennis

**CREDITS**

**EDITORS**

Alex Schwartz, Kyle Stopperan, previous  
Miami communications staff members

**COMPILATION**

Alex Schwartz, previous Miami  
communications staff members

**PHOTOGRAPHY**

Zach Beeker, JC Ridley

**UNIVERSITY OF MIAMI  
MISSION STATEMENT**

The University of Miami's mission is to educate and nurture students, to create knowledge, and to provide service to our community and beyond. Committed to excellence and proud of the diversity of our University family, we strive to develop future leaders of our nation and the world.



# HURRICANES WOMEN'S TENNIS

65 ITA All-America Honors  
33 of 37 NCAA Team Championship Berths  
28 ITA All-Americans  
23 NCAA Team Championship Sweet 16 Trips  
23 Consecutive NCAA Team Championship Berths  
17 Straight Seasons with an NCAA Victory  
17 20-Win Seasons  
17 All-ACC Honorees  
16 ITA Top-25 Finishes in a Row  
14 Seasons with an Undefeated Home Record  
12-Time NCAA Team Championship Quarterfinalist  
Nine NCAA Singles Championship Final Fours  
Eight BIG EAST Championships  
Five NCAA Doubles Championship Final Fours  
Five ACC Players of the Year  
Four ACC Regular Season Championships  
Four Academic All-Americans  
Four ACC Scholar-Athletes of the Year  
Three NCAA Team Championship Final Fours  
Three ITA National Players of the Year  
Two NCAA Team Championship Finals Berths  
Two Undefeated Seasons  
One NCAA Singles Champion  
One NCAA Doubles Champion Pair  
2013 ACC Champions



# TABLE OF CONTENTS

## MEDIA INFORMATION

2018 Spring Schedule .....	1
Quick Facts .....	2
Athletics Comm., Creative & Marketing Staff .....	3
University Administration .....	4
Athletics Administration .....	5-10
Roster Breakdowns & Pronunciation Guide .....	11

## COACHES & STAFF

Head Coach Paige Yaroshuk-Tews .....	13-14
Associate Head Coach Laura Vallverdu .....	15
Tennis Staff .....	16
Support Staff .....	17

## HURRICANES

Photo Roster .....	19
Student-Athlete Bios .....	20-29

## 2017-18 REVIEW

Fall Statistics .....	32
Spring Statistics .....	33-35
ACC Statistics .....	36-37
Spring Individual Results .....	38-45
Spring Record Breakdown .....	45
Honors, Rankings & Notes .....	46

## HISTORY & RECORDS

Program Streaks .....	48
All-Americans .....	49
All-Conference Honors .....	50
ITA & Miscellaneous Honors .....	51
Hall of Famers & Doris Hart Grand Slams .....	52
NIIC & Riviera .....	53
Yearly Singles Wins Leaders .....	54
Single-Season Singles Leaders .....	55-56
Single-Season Doubles Leaders .....	57-58
Career Wins Leaders .....	59
ITA Player Rankings .....	60-62
ITA Team Rankings .....	63
Year-by-Year Coaching Records .....	64
NCAA Singles Championship .....	65-69
NCAA Doubles Championship .....	70-73
NCAA Team Championship .....	74-77
NCAA Championship Success .....	78
Conference Championship Results .....	79-82
All-Time Results .....	83-92
Series Records .....	93

DATE	OPPONENT	LOCATION	TIME
<b>JAN. 11-13</b>	<b>MIAMI SPRING INVITE</b> (Kentucky, Northwestern, Vanderbilt)	<b>CORAL GABLES, FLA.</b>	<b>All Day</b>
Jan. 18	at Florida Atlantic	Boca Raton, Fla.	11 a.m.
Jan. 20	vs. Cornell	Fort Myers, Fla.	9 a.m.
Jan. 20	at FGCU	Fort Myers, Fla.	3 p.m.
Jan. 26	Tulsa^	Evanston, Ill.	3 p.m.
Jan. 27	Northwestern/UCF^	Evanston, Ill.	TBA
<b>FEB. 1</b>	<b>BAYLOR</b>	<b>CORAL GABLES, FLA.</b>	<b>1 p.m.</b>
<b>FEB. 9</b>	<b>TEXAS TECH</b>	<b>CORAL GABLES, FLA.</b>	<b>1 p.m.</b>
Feb. 16	at Florida State*	Tallahassee, Fla.	12 p.m.
<b>FEB. 24</b>	<b>DUKE*</b>	<b>CORAL GABLES, FLA.</b>	<b>2 p.m.</b>
March 1	at Pittsburgh*	Wexford, Pa.	1 p.m.
March 3	at Virginia Tech*	Blacksburg, Va.	12 p.m.
<b>MARCH 15</b>	<b>NOTRE DAME*</b>	<b>CORAL GABLES, FLA.</b>	<b>9 a.m.</b>
<b>MARCH 15</b>	<b>BOSTON UNIVERSITY</b>	<b>CORAL GABLES, FLA.</b>	<b>5 p.m.</b>
<b>MARCH 17</b>	<b>GEORGIA TECH*</b>	<b>CORAL GABLES, FLA.</b>	<b>10 a.m.</b>
March 22	at NC State*	Raleigh, N.C.	3 p.m.
March 24	at North Carolina*	Chapel Hill, N.C.	11 a.m.
<b>MARCH 29</b>	<b>CLEMSON*</b>	<b>CORAL GABLES, FLA.</b>	<b>1 p.m.</b>
<b>MARCH 31</b>	<b>WAKE FOREST*</b>	<b>CORAL GABLES, FLA.</b>	<b>12 p.m.</b>
April 5	at Boston College*	Chestnut Hill, Mass.	2 p.m.
April 7	at Syracuse*	Syracuse, N.Y.	11 a.m.
<b>APRIL 11</b>	<b>LOUISVILLE*</b>	<b>CORAL GABLES, FLA.</b>	<b>1 p.m.</b>
<b>APRIL 13</b>	<b>VIRGINIA*</b>	<b>CORAL GABLES, FLA.</b>	<b>12 p.m.</b>
April 27-21	at ACC Championship	Cary, N.C.	TBA
May 3-5	NCAA First & Second Rounds	TBA	TBA
May 10-11	NCAA Super Regionals	TBA	TBA
May 16-19	NCAA Finals Site	Orlando, Fla.	TBA
May 20-25	NCAA Singles & Doubles Champs.	Orlando, Fla.	TBA

**BOLD CAPS** - home match, played at the Neil Schiff Tennis Center in Coral Gables, Fla.  
 ^ - ITA Kick-Off Weekend      \* - ACC match      All times Eastern and subject to change

**Twitter:** @CanesWTennis  
**Facebook:** /CanesWTennis

**Website:** HurricaneSports.com  
**Instagram:** @CanesWTennis





# QUICK FACTS

## UNIVERSITY INFORMATION

Name of School	University of Miami
Location	Coral Gables, Fla.
Enrollment	17,348
Founded	1925
Nickname	Hurricanes
Mascot	Sebastian the Ibis
Colors	Orange (PMS 1665), Green (PMS 3435) and White
President	Dr. Julio Frenk
Director of Athletics	Blake James
Faculty Athletics Representative	Dr. Marvin Dawkins
Conference	Atlantic Coast Conference
Facility	Neil Schiff Tennis Center
Website	HurricaneSports.com
Mailing Address	5821 San Amaro Drive, Coral Gables, FL 33146

## ATHLETICS ADMINISTRATION

Director of Athletics	Blake James
Deputy AD / COO/ SWA	Jennifer Strawley
Deputy AD / CFO	Jason Layton
Sr. Associate AD / Academic Services	David Wyman
Sr. Associate AD / Administration	Josh Boone
Sr. Associate AD / Communications & Digital Strategy	Carter Toole
Sr. Associate AD / Compliance	Craig Anderson
Sr. Associate AD / Development	Jesse Marks
Sr. Associate AD / Facilities & Event Operations	Tim Wise
Sr. Associate AD / Performance, Health & Wellness	Luis Feigenbaum
Sr. Associate AD / Sales & Marketing	Brent Crank
Sr. Assistant AD / Student-Athlete Development	Shirelle Jackson
Associate AD / Athletic Facilities	Kortne Gosha
Associate AD / Athletic Training	Vinny Scavo
Associate AD / Business Operations	Matthew Smale
Associate AD / Development	Chris Cohen
Associate AD / Premium Seating & Corp. Development	Ben Creed
Associate AD / Sales & Service	Dan Boyd
Assistant AD / Academic Services	Demetreus Darden
Assistant AD / Alumni Programs	Rick Remmert
Assistant AD / Communications & Content	Andy Fledderjohann
Assistant AD / Development	Emily Boone
Assistant AD / Compliance & Eligibility	Dan Raben
Assistant AD / Creative Services	William Probus
Assistant AD/ Equipment Operations	David Case
Assistant AD/ Events & Operations	Michael Turner
Assistant AD / Marketing & Event Experience	Conrad Bradburn
Assistant AD / Ticket Operations	Holdyn Halperin
Assistant AD / Ticket Sales	Mackie Feierstein

## COACHING STAFF

Head Coach	Paige Yaroshuk-Tews (UCLA, 1996)
Record at Miami	337-111 (.752, 17 seasons)
Career Record	337-111 (.752, 17 seasons)
Associate Head Coach	Laura Vallverdu (Miami, 2010)
Athletic Trainer	Julia Rapicavoli (Miami, 2012)
Strength & Conditioning Coach	Brian Gabriel (Incarnate Word, 1996)

## PROGRAM HISTORY

First Year of Tennis	1973 (47th season)
All-Time Record	798-306 (.723)
All-Time ACC Record	135-32 (.808)
NCAA Team Championship Appearances	33
(1982, '83, '84, '85, '86, '87, '88, '89, '91, '92, '96, '97, '98, '99, 2000, '01, '02, '03, '04, '05, '06, '07, '08, '09, '10, '11, '12, '13, '14, '15, '16, '17, '18)	
All-Time NCAA Team Championship Record	53-33 (.616)
Last NCAA Team Championship Opponent	Vanderbilt (2018) L, 4-0 - Round of 16
National Champions	Audra Cohen (2006, NCAA Singles) Lise Gregory/Ronni Reis (1986, NCAA Doubles) Jodi Applebaum/Terry Salagnick (1977, USTA Doubles)

## TEAM INFORMATION

2018 Overall Record	18-8
Home / Away / Neutral	8-1 / 5-5 / 5-2
2018 ACC Record / Finish	11-3 / 4th
Returning / Lost	4 / 7
Newcomers	4

## 2018 LINEUP\*

	YR	RANK
<b>SINGLES</b>		
1. Estela Perez-Somarriba	So.	5
2. Sinead Lohan	Sr.	70
3. Daniella Roldan	Jr.	NR
4. Ana Madcur	Jr.	NR
5. Ulyana Shirokova	Fr.	NR
6. Dominika Paterova	So.	NR
<b>DOUBLES</b>		
1. Perez-Somarriba/Roldan	So./Jr.	NR
2. Lohan/Madcur	Sr./Jr.	NR
3. Paterova/Shirokova	So./Fr.	NR

\* based off which players/pairs had the most results at that position

## DIGITAL MEDIA PLATFORMS

Official Women's Tennis	Twitter: @CanesWTennis
	Facebook: /CanesWTennis
	Instagram: @CanesWTennis
Official Athletics	Twitter: @MiamiHurricanes
	Facebook: /MiamiHurricanes
	Instagram: @MiamiHurricanes
Blake James	Twitter: @CanesAllAccess
Sebastian the Ibis	Twitter: @UM_Sebastian
	Instagram: @UM_Sebastian
Website	HurricaneSports.com





# ATHLETICS COMM., CREATIVE & MARKETING STAFF

## SENIOR STAFF

### JASON LAYTON

#### DEPUTY AD / CFO

Alma Mater: St. Leo, 1999  
Office: 305-284-3231  
E-mail: jlayton@miami.edu

Twitter: @laytonjason  
Cell: 786-570-2637

### BRENT CRANK

#### SR. ASSOCIATE AD / SALES & MARKETING

Alma Mater: Wisconsin-Eau Claire, 2005  
Office: 305-284-8153

Twitter: @brentcrank  
E-mail: b.crank@miami.edu

### CARTER TOOLE

#### SR. ASSOCIATE AD / COMMUNICATIONS & DIGITAL STRATEGY

Responsibilities: Football<sup>1</sup>  
Alma Mater: North Carolina, 1995  
Office: 305-284-3245  
E-mail: carter.toole@miami.edu

Twitter: @CanesCarter  
Cell: 615-598-8540

## COMMUNICATIONS STAFF

### ANDY FLEDDERJOHANN

#### ASSISTANT AD / COMMUNICATIONS & CONTENT

##### MEN'S BASKETBALL

Alma Mater: Ohio State, 2002  
Office: 305-284-6529  
E-mail: axf1108@miami.edu

Twitter: @afledder  
Cell: 434-906-0075

### CAMRON GHORBI

#### DIRECTOR / COMMUNICATIONS

##### FOOTBALL<sup>1</sup>, SWIMMING & DIVING

Alma Mater: Miami, 2011  
Office: 305-284-3230  
E-mail: c.ghorbi@miami.edu

Twitter: @CamronGhorbi  
Cell: 786-877-7329

### ALEX SCHWARTZ

#### ASSOCIATE DIRECTOR / COMMUNICATIONS

##### WOMEN'S BASKETBALL, WOMEN'S TENNIS

Alma Mater: Miami, 2013  
Office: 305-284-3249  
E-mail: alexschwartz@miami.edu

Twitter: @AlexJSchwartz  
Cell: 609-802-3674

### DAVID VILLAVICENCIO

#### ASSOCIATE DIRECTOR / COMMUNICATIONS

##### BASEBALL, ROWING, FOOTBALL<sup>2</sup>

Alma Mater: Miami, 2009  
Office: 305-284-3244  
E-mail: davidv@miami.edu

Twitter: @dvillavicencio6  
Cell: 786-999-3739

### KEVIN IVANY

#### ASSISTANT DIRECTOR / COMMUNICATIONS

##### GOLF, SOCCER, MEN'S TENNIS

Alma Mater: Ithaca, 2016  
Office: 305-284-2972  
E-mail: ksi9@miami.edu

Cell: 305-389-6612

### ASHLEIGH YOUNG

#### ASSISTANT DIRECTOR / COMMUNICATIONS

##### CROSS COUNTRY, TRACK & FIELD, VOLLEYBALL

Alma Mater: Oklahoma State, 2016  
E-mail: ashleigh.young@miami.edu

@ashleighyoungg  
Cell: 786-999-3739

## CREATIVE SERVICES STAFF

### WILLIAM PROBUS

#### ASSISTANT AD / CREATIVE SERVICES

Alma Mater: Georgia Southern, 2009  
Office: 305-284-3248

Twitter: @WilliamProbus  
E-mail: w.probus@miami.edu

### TIM BROGDON

#### DIRECTOR / DIGITAL STRATEGY

Alma Mater: Colorado State, 2012  
Office: 305-284-1736

Twitter: @timdanbrog  
E-mail: tbrogdon@miami.edu

### AUSTIN SAPIN

#### ASSISTANT DIRECTOR / DIGITAL STRATEGY

Alma Mater: Miami, 2017  
Twitter: @AustinSapin  
E-mail: a.sapin@umiami.edu

### KYLE STOPPERAN

#### GRAPHIC DESIGNER

Alma Mater: Colorado State, 2001  
Twitter: @KyleStopperan  
E-mail: kstopperan@miami.edu

### ROBERT JUDIN

#### GRAPHIC DESIGNER

Alma Mater: Florida, 2015  
Twitter: @RobertJudin  
E-mail: rjudin@miami.edu

### BRADLEY AMUS

#### ATHLETICS VIDEO PRODUCER

Alma Mater: TCU, 2017  
Twitter: @Bradley\_Amus  
E-mail: b.amus@miami.edu

### SCOTT HORVITZ

#### ATHLETICS VIDEO PRODUCER

Alma Mater: Indiana, 2016  
Office: 305-284-9816  
Twitter: @scottch\_tape  
E-mail: scott.horvitz@miami.edu

### JIMMIE NELSON

#### VIDEO PRODUCTION SPECIALIST

Alma Mater: USF, 2013  
Office: 305-284-9816  
Twitter: @KingNelsonIV  
E-mail: jnelson4@miami.edu

## MARKETING & PRODUCTION SERVICES STAFF

### CONRAD BRADBURN

#### ASSISTANT AD / MARKETING & EVENT EXPERIENCE

Alma Mater: Florida State, 2003  
Office: 305-284-2678  
E-mail: cbradburn@miami.edu

### JASON FRANKO

#### ASSOCIATE DIRECTOR / MARKETING & SALES

Alma Mater: Villanova, 2007  
Office: 305-284-9484  
Twitter: @JasonFrankoUM  
E-mail: j.franko@miami.edu

### ALEJANDRO RENGIFO

#### ASSOCIATE DIRECTOR / MARKETING

Alma Mater: Miami, 2012  
Office: 305-284-3242  
Twitter: @a\_rengifo1  
E-mail: a.rengifo@miami.edu

### DANIELLE WHITE

#### ASSOCIATE DIRECTOR / MARKETING

Alma Mater: UCF, 2014  
Office: 305-284-3382  
Twitter: @danielle.whitee  
E-mail: dnwhite@miami.edu

### NILE CLARK

#### ASSISTANT / MARKETING

Alma Mater: Miami, 2018  
E-mail: clarknile@miami.edu

### DREW THOMAS

#### DIRECTOR / PRODUCTION SERVICES

Alma Mater: Marquette, 2007  
Office: 305-284-3087  
E-mail: d.thomas4@miami.edu

### ANTHONY LESTOCHI

#### MANAGER / PRODUCTION SERVICES

Alma Mater: Penn State, 2015  
Office: 305-284-9822  
Twitter: @deafaudioPhile  
E-mail: axl936@miami.edu

### BRAD CANFIELD

#### VIDEO PRODUCER

Alma Mater: Miami, 2017  
Office: 305-284-9232  
E-mail: bxc431@miami.edu



# UNIVERSITY ADMINISTRATION

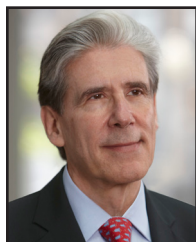

## DR. JULIO FRENK

**UNIVERSITY PRESIDENT**  
UNIVERSIDAD NACIONAL  
AUTÓNOMA DE MÉXICO, 1979

Dr. Julio Frenk, a noted leader in global public health and a renowned scholar and academic, was named the sixth president of the University of Miami in April 2015. He assumed his leadership post on August 16, 2015.

Prior to joining the University of Miami, Dr. Frenk was Dean of the Faculty at the Harvard T.H. Chan School of Public Health since January 2009. While at Harvard, he was also the T & G Angelopoulos Professor of Public Health and International Development, a joint appointment with the Harvard Kennedy School of Government.

Dr. Frenk served as the Minister of Health of Mexico from 2000 to 2006. He pursued an ambitious agenda to reform the nation's health system and introduced a program of comprehensive universal health insurance, known as Seguro Popular, which expanded access to health care for tens of millions of uninsured Mexicans.

Dr. Frenk was the founding director-general of the National Institute of Public Health in Mexico, one of the leading institutions of health education and research in the developing world. In 1998 Dr. Frenk joined the World Health Organization (WHO) as executive director in charge of Evidence and Information for Policy, WHO's first-ever unit explicitly charged with developing a scientific foundation for health policy to achieve better outcomes.

He also served as a senior fellow in the global health program of the Bill & Melinda Gates Foundation and as president of the Carso Health Institute in Mexico City. He is the founding chair of the board of the Institute for Health Metrics and Evaluation at the University of Washington. He also co-chaired the Commission on the Education of Health Professionals for the 21st Century, which published its influential report in the leading journal *The Lancet* in 2010, triggering a large number of follow-up initiatives throughout the world.

Dr. Frenk holds a medical degree from the National Autonomous University of Mexico, as well as a master of public health and a joint doctorate in Medical Care Organization and in Sociology from the University of Michigan, Ann Arbor. He has been awarded honorary doctorates from several institutions of higher learning. In September of 2008, Dr. Frenk received the Clinton Global Citizen Award for changing "the way practitioners and policy makers across the world think about health."

He is a member of the U.S. Institute of Medicine, American Academy of Arts and Sciences, and National Academy of Medicine of Mexico.

In addition to his scholarly works, which include more than 140 articles in academic journals, as well as many books and book chapters, he has written two best-selling novels for youngsters explaining the functions of the human body.



## DR. MARVIN DAWKINS

**FACULTY REPRESENTATIVE**  
EDWARD WATERS COLLEGE, 1970

Dr. Marvin Dawkins, a distinguished professor in the Department of Sociology at the University of Miami, is in his fifth year as the Faculty Athletics Representative. He was named to the post in April 2012, replacing Clyde McCoy after his 17 years of service in that role.

In his FAR post, Dawkins is responsible for ensuring the academic integrity of students participating in University athletic programs and helping to oversee institutional control of the Department of Athletics. The Faculty Athletics Representative serves as a liaison between the University and the athletic department. This individual is the University's voting delegate to the ACC and represents UM with the NCAA and ACC.

Dawkins received his doctorate from Florida State and completed his postdoctoral research fellowships at Howard University and The Johns Hopkins University. He previously served on the faculties of the University of Maryland, Old Dominion University and the University of Wisconsin-Parkside.

His research focuses on issues of race and social equity in such areas as education, career aspirations and mobility, substance abuse prevention, and sports. He has published widely in these areas, including his most recent article titled "Race and Pathways to Power in the National Football League" (with Jomills H. Braddock and Erica Smith), which appears in *American Behavioral Scientist* (2012). His research on golf includes book chapters, scholarly articles, and the book *African American Golfers During the Jim Crow Era* (Praeger 2000), coauthored with Graham C. Kinloch. Dawkins was recently appointed to the United States Golf Association Museum Committee and is currently completing a study on the media treatment of black golfers from the Jim Crow era to the present.

# ATHLETICS ADMINISTRATION



## BLAKE JAMES

**DIRECTOR OF ATHLETICS**  
MINNESOTA STATE-MANKATO, 1992

Since taking over as the University of Miami's Director of Athletics in 2013, Blake James has transformed Miami Athletics, spearheading improvement in all aspects of the department, including postseason appearances, student-athlete support, facility upgrades, ticket sales and academic achievement.

Miami's recent success has garnered James and UM national recognition. In March 2017, James was selected as one of four Division I recipients of the 2016-17 Under Armour Athletic Director of the Year award, an honor given by the National Association of Collegiate Directors of Athletics (NACDA). In June 2017, James began a two-year term as Chair of the NCAA Division I Council, the group responsible for the day-to-day decision-making for all of Division I.

James has placed a strong emphasis on academics during his four-plus years at Miami. In the most recent Graduation Success Rate figures released by the NCAA, Miami student-athletes posted a GSR mark of 90%. Ten Hurricane teams posted perfect 2015-16 scores on the latest Academic Progress Report (APR). In addition, Miami's football program received the 2016 AFCA Academic Achievement Award. In 2016, Hurricane student-athletes also ranked among the nation's best in time committed towards community service.

In the department's continuing efforts to better support student-athletes and coaches, the Hurricane Club -- the fundraising arm of Miami Athletics -- completed a record-setting year in 2016-17. The Hurricane Club raised \$49 million, an all-time record and an increase of more than 80 percent from the previous record of \$26.5 million, set in 2010-11. The Hurricane Club's membership of more than 11,000 members represents an over 100-percent jump from its membership of 5,140 in 2010.

Prior to the 2016 football season, James led the university's football coaching search which resulted in the hiring of Hurricane alum Mark Richt as the football program's new head coach. Richt paid immediate dividends in 2016 as the Hurricanes posted a 9-4 record, won their first bowl game in 10 years and finished ranked #20 in the final Associated Press poll, their first season-ending ranking since 2009.

During the 2015-16 academic year, Miami was the only school in NCAA Division I to have its football team play in a bowl game, its men's and women's basketball teams advance to the NCAA Tournament and its baseball team advance to the College World Series. Overall, Miami had 10 sports programs advance to postseason competition to secure its highest finish in the Learfield Directors' Cup standings in 13 years, an indication of broad-based athletic department success.

During James' tenure, Miami has completed several facility enhancements, including the opening of the Schwartz Center for Athletic Excellence; the completion of the student-athlete training table, fueling station and dining hall; new artificial and natural playing surfaces and lights on the Greentree Practice Fields' and a center-

hung scoreboard inside the Watsco Center.

James has also led multiple, multi-million dollar capital renovation projects, including renovations of the Hecht Center and the men's and women's basketball offices. Over the past year, Miami Athletics has secured six leadership gifts of seven figures-or-more, including the largest donation in department history -- a \$14 million gift from the Soffer Family, which will serve as the lead gift for the Hurricanes' \$34 million Carol Soffer Football Indoor Practice Facility, which broke ground this year.

Ticket sales are also at an all-time high. In 2016, Miami sold a school-record 42,000 football season tickets and ranked first among Power 5 programs in attendance percentage increase (23 percent) over 2015 attendance. The Hurricanes have also sold out their men's basketball season tickets in back-to-back seasons for the first time ever.

In addition, Miami has transformed its broadcast, communications and marketing departments into one of the nation's leaders in digital media and video production. In 2016, Miami aired more live events on ESPN3 than any other ACC institution. James was also instrumental in helping Miami strike one of the largest apparel deals in the country with adidas.

Prior to being named AD, James served Miami Athletics in the roles of Interim AD and Senior Associate AD for Development and Ticket Operations, where he oversaw the day-to-day operations of development, ticket sales and ticket operations. He also was a member of the Hurricanes' senior staff and provided sport supervision.

James came to UM after spending seven years at the University of Maine, where he first served as Senior Associate Athletic Director before serving as Director of Athletics from 2005 to 2010. During his tenure at Maine, athletics experienced tremendous success, including three trips to the Frozen Four for the men's ice hockey program and NCAA playoff berths for football, baseball (two), women's basketball and softball. James implemented a comprehensive \$17 million facility improvement plan at Maine, which included an indoor practice facility and numerous other facility upgrades and renovations. Academically, the program flourished, earning the conference academic cup twice and student-athletes maintaining a 3.0 GPA or above.

Prior to his stint at Maine, James worked in athletic development at Providence College, where he established the "Friars Forever" campaign and the Friar Athletic Fund.

James is no stranger to South Florida, beginning his athletic career with the University of Miami, working in ticket sales, corporate sales and athletic development. In 1995, he was hired as Miami's Director of Ticket Sales, serving in that capacity until 1997, when he was named an athletic development officer at the University of Nebraska. He returned to Miami in 1998 as the Director of Major Gifts and Corporate Sales and was promoted to the Director of Athletic Development at Miami in 2000 before moving on to Providence in 2002.

James graduated from Minnesota State University - Mankato with a Bachelor's degree in Marketing in 1992 and later received his Master's degree in Sports Administration from St. Thomas University in 1994. He and his wife, Kelly, have two children: daughter, Haley, and son, Ryan.





# ATHLETICS ADMINISTRATION



## JENNIFER STRAWLEY

**DEPUTY DIRECTOR OF ATHLETICS  
CHIEF FINANCIAL OFFICER / SWA  
PENNSYLVANIA, 1998**

Jennifer Strawley joined the University of Miami on June 18, 2012 and currently serves as Deputy Director of Athletics and Chief Operating Officer. She also serves as the departments Senior Woman Administrator.

Serving as the second-in-command, Strawley provides strategic direction for the department and assists the Director of Athletics with the day-to-day operations. She is the sport administrator for football, women's basketball and women's tennis. Strawley leads the department's strategic planning initiatives, policy development and implementation, coordination of department and coaches meetings and gender equity and inclusion initiatives. She oversees the areas of human resources, sports medicine, academic services, equipment / Adidas, video services and student-athlete development, as well as serves as a liaison to various campus groups, the ACC and the NCAA.

Strawley played a key role in the hiring of head football coach Mark Richt, serving on the selection committee. In addition, she was instrumental in the development of Miami's annual Celebration of Women's Athletics recognizing the achievements of Miami's female student-athletes while raising money to support women's athletics.

Actively engaged in intercollegiate athletics nationally, Strawley has served on various committees within the NCAA and the ACC. She currently serves on the ACC Television Committee, the ACC Women's Basketball foresight committee, the ACC Equity Committee, the ACC Infractions and Sportsmanship Review Committee, the ACC Football Schedulers Group, and the NCAA Division I Women's Basketball Oversight Committee. She also serves on the board of directors for Women's Leaders in College Sports and the Women's Basketball Coaches Association.

Prior to UM, Strawley concluded her second tour with the NCAA as the Director of Academic and Membership Affairs. In this role, Strawley was instrumental in providing leadership in the areas of academic governance and development of academic policy. Strawley served on the senior management team and was involved in a variety of other internal operations.

Strawley rejoined the NCAA after serving as the Associate Athletics Director for Intercollegiate Sport Programs and Senior Woman Administrator at Columbia University from 2007-10. While at Columbia, she oversaw numerous varsity sport programs including football and was the athletics program liaison for gender equity and diversity initiatives. Strawley was a member of the department's Executive Management Team.

Prior to her tenure at Columbia, Strawley was the Director of Membership Services and Student-Athlete Reinstatement at the NCAA. In this role, she provided oversight of the student-athlete

reinstatement process and was instrumental in the implementation of the student first philosophy. Strawley served as a liaison to numerous NCAA committees and task forces, including the NCAA Divisions I, II and III Student-Athlete Reinstatement Committees and the NCAA Olympic Sports Liaison Committee

Strawley first joined the NCAA in 1998 as an enforcement services intern. She is a 1998 graduate of the University of Pennsylvania where she earned her Bachelor of Arts degree in history. During her time at Pennsylvania, she was a two-year captain for the Quakers' softball team. Strawley was inducted into the William Tennent High School Hall of Fame in of 2014.



## JASON LAYTON

**DEPUTY DIRECTOR OF ATHLETICS  
CHIEF FINANCIAL OFFICER  
ST. LEO, 1999**

Jason Layton serves as the University of Miami Deputy Director of Athletics and Chief Financial Officer, a position he took over in August 2017. He initially joined Miami in December 2014 as the Senior Associate Athletics Director for Communications and Sales.

In his current position, Layton is responsible for managing the department's business office, marketing, digital strategies, communications, ticket sales, ticket operations, client experience, video production and broadcast departments.

Additionally, Layton has oversight of all departmental licensing matters, Hurricane Sports Properties, serves as the department ACC Network liaison and is the sport administrator for men's basketball.

Since his arrival, Miami has seen exceptional growth in ticket sales and video production services in both content and broadcast with ESPN and the newly formed ACC Network.

Under his watch, Miami has seen an increased level of season ticket sales in football and men's basketball. Under Layton's guidance, Miami saw an unprecedented growth in football attendance during the 2016 season, as the Hurricanes totaled 42,000 season ticket holders and averaged 58,572 fans per game – the 27th-highest total in the nation and leader among all Power Five schools in percentage increase on a year-to-year basis (23 percent).

In addition, Miami sold out its entire 2015-16 and 2016-17 men's basketball season ticket allotment, marking the first time in Hurricane Athletics history that a team has sold out its entire season ticket allotment in back-to-back seasons.

Layton also serves as the primary contact for ESPN with the recent launch of the ACC Network, first in digital format in August 2016 and building to the linear network in fall of 2019. Since 2015, Miami has produced over 200 live events on ESPN3/ACC Network Extra – a figure that ranks near the top of all ACC schools.

Layton, a Florida native, arrived in Miami after spending the 2013 and 2014 seasons at Colorado State University where he served



# ATHLETICS ADMINISTRATION

as the department's Senior Associate Athletics Director for Sales and Marketing. During his time in Fort Collins, Colo., Layton's ticket sales plans drove double-digit increases in football, volleyball, men's basketball and women's basketball revenue and tickets sold.

Before his arrival at Colorado State, Layton spent 13 years with the Tampa Bay Buccaneers. In his 13 years with the club, he handled a variety of responsibilities from sales, marketing, ticketing and luxury suite operations to advertising, accounting, finance and purchasing. Layton began his career with the Buccaneers as a customer service representative in 1999 before elevating to the role of Senior Director of Business Administration in 2011. Layton received his bachelor's and master's degrees from Saint Leo University in Saint Leo, Fla.

been a Big Brother in the Miami-Dade Big Brother/Big Sister Organization and is also a member of Omicron Delta Kappa, The National Leadership Honor Society and the National Association of Academic Advisors for Athletics.



## JOSH BOONE

**SENIOR ASSOCIATE AD  
BUSINESS OPERATIONS**  
ELON, 1995

After a pair of promotions, Joshua Boone now serves as the Senior Associate Athletic Director for Business Operations at the University of Miami. Boone was hired in July 2012 as the Assistant AD for Business Operations, was elevated to Associate AD in March 2014 and took on his new title in August 2017.

In addition to his role within the business office, Boone is also the sport administrator for Miami's swimming and diving programs.

Boone, who spent the previous nine years working for the University of North Carolina, was promoted to associate director of business operations with the Tar Heels in November 2011. In his time in Chapel Hill, Boone supervised the day-to-day operations of a \$72 million operating budget, served as the department liaison with accounting, development, disbursement, facility services and outside travel vendors, and also assisted in the athletic department's annual budget preparations. He began his time in the Tar Heels' Business Office as an accounting technician in December 2002.

Prior to working at UNC, Boone worked for the North Carolina High School Athletic Association from September 1999 to 2002. While at the NCHSAA, Boone designed, edited and published various publications, developed and maintained the organization's official website, and coordinated statewide media relations.

Boone received his bachelor's degree athletic training from Elon University in 1995 before earning his master's degree in athletic administration from East Carolina (1998) and his M.B.A from Elon in 2004. He has been an active member with the College Athletic Business Management Association since 2009, serving on the membership, publicity and program committees.

He currently lives in Coral Gables, Fla., with his wife, Emily, who is the assistant AD of annual giving for the Hurricane Club. The couple has two children, Mackenzie and Noah.



## DAVID WYMAN

**SENIOR ASSOCIATE AD  
ACADEMIC SERVICES**  
FLORIDA A&M, 1994

"When you do the right things, the right things happen."

David Wyman has empowered over 2,000 student-athletes with his signature creed. Now in his 23rd year, Wyman has advised and mentored a diverse population of student-athletes to become skilled professionals in many different careers.

Wyman is the Senior Associate Athletic Director for Academic Services at the University of Miami, a position he was promoted to in August 2017. Wyman is also the sport administrator for Miami's volleyball program.

He began his own career as an intern, and was quickly promoted to the full-time staff after working just two months in the academic services division. Wyman became the assistant director two years later, supervising the tutorial program and advising both the football and men's basketball teams. He was then promoted to associate director, taking on the responsibility of coordinating the NCAA eligibility certification for all 400 student-athletes.

Since 2004, Wyman has managed the Division of Athletic Academic Services, currently leading a staff of eight full-time professionals. Under his leadership, the department and sport programs have gained national recognition and honors for continued growth in both academic progress rates (APR) and graduation success.

A 2016 inductee to the Iron Arrow Society, Wyman has helped guide the football team to a pair AFCA Academic Achievement Awards for graduating 100 percent of student-athletes in the freshman classes of 2002 and 2009.

Wyman is a 1994 graduate of Florida A&M with a bachelor's degree in accounting. He earned a master's degree in sports administration from St. Thomas University in 1995. Born in Staten Island, N.Y., he is married to Jewyll, and the couple has three daughters: Rebecca, Dominique and Sarah. Wyman has



# ATHLETICS ADMINISTRATION



## CARTER TOOLE

**SENIOR ASSOCIATE AD  
COMM. & DIGITAL STRATEGY**  
NORTH CAROLINA, 1995

Carter Toole serves as the Senior Associate Athletic Director for Communications and Digital Strategy at the University of Miami. He joined the Hurricanes as an associate AD in November 2016 and was promoted to his current role in August 2017.

Toole oversees the communications, digital departments and video departments, as well as assists with publicity for the football program and head football coach Mark Richt.

Toole previously co-owned a Nashville-based marketing agency, Wheelhouse Marketing Advisors, which was acquired by a local technology firm (Atiba) at the end of 2015. Before launching Wheelhouse he served as Vice President, Digital, at another Nashville firm, January & Associates.

Prior to entering the agency business, Toole worked in the National Football League for nine seasons with four teams. After public relations stints with the Green Bay Packers, Tennessee Titans and Tampa Bay Buccaneers, he joined the Houston Texans as the club's first director of internet services & publications.

He was part of the Texans' communications staff that won the Pete Rozelle Award in 2004 as voted on by the Pro Football Writers Association of America. Toole has also worked eight Super Bowls as a member of the NFL's media relations staff.

Toole started his sports communications career in the media relations offices at Arizona State University and the University of North Carolina at Chapel Hill, where he earned his bachelor's degree.

A native of Alexandria, Va., Toole and his wife, Barbara, have two daughters.

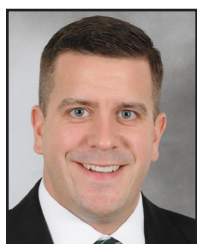

## CRAIG ANDERSON

**SENIOR ASSOCIATE AD  
COMPLIANCE**  
PITTSBURGH, 2005

Craig Anderson arrived at the University of Miami in March 2013 and was elevated to the role of Senior Associate Athletic Director for Compliance and appointed to the department's executive senior staff in July 2015.

Anderson is responsible for managing all aspects of the University's compliance program, including educating coaches, student-athletes, boosters, athletic department staff and other University officials about NCAA and Atlantic Coast Conference rules and regulations.

Anderson is also responsible for overseeing all compliance processes and procedures dealing with the University's monitoring

of recruiting, eligibility, financial and certification. Anderson is a member of the National Association of Athletics Compliance Coordinators (NAAC) and is the sport administrator for the Miami baseball program.

Prior to his position at the University of Miami he held positions in Compliance at NC State, University of Virginia, UNLV and Marshall University.

Anderson graduated from the University of Pittsburgh in 2005 with a bachelor's degree in political science and a year later, he graduated from Marshall University with a master's degree in athletic administration.



## JESSE MARKS

**SENIOR ASSOCIATE AD  
DEVELOPMENT**  
MIAMI, 2005, 2008

Jesse Marks was promoted to Senior Associate Athletic Director for Development in August 2016. He was previously promoted to associate AD for development in November 2012 following two years as assistant athletics director for major gifts.

Under the guidance of Director of Athletics Blake James, Marks is responsible for all development operations for the department of athletics, including campaign oversight, major giving, annual fund, donor stewardship, event hospitality and coordination with central advancement efforts. Marks is also the sport administrator for Miami's men's tennis program.

Since Marks' arrival in 2010, the Hurricane Club has seen significant growth in major giving and annual giving participation. Following the department's restructure in 2010, the Hurricane Club's development results have increased significantly across the board. Major Giving is up more than 70 percent since 2010, increasing from \$14 million in 2010 to \$26.6 million in 2011 and to an all-time high of \$49 million in 2016-17.

Annual giving has also seen unprecedented growth through extensive marketing, philanthropic re-branding and digital strategy. Since 2010, annual Hurricane Club Membership has increased by more than 100 percent to an all-time record of 11,500 active members and over \$14 million raised for student-athlete excellence. The Hurricane Club is consistently recognized nationwide for their use of cutting edge technology and unique campaigns to drive annual support.

Marks has been a part of two major capital campaigns at the University of Miami: The Momentum Campaign, (2000-2008) which raised over \$1 billion for the University, and Momentum2. Under Marks' leadership, athletics exceeded its goal of \$68 million and raised more than \$85 million dollars towards the Momentum campaign and raised over \$118 million towards the university wide \$1.6 billion Momentum2 Campaign.



# ATHLETICS ADMINISTRATION

Prior to his return to UM Athletics, Marks served as assistant director of development at Wake Forest University, where he managed relationships for over 150 athletic donors in the southeast, including South Carolina, Georgia, North Carolina and Florida. Prior to Wake Forest, Marks was as assistant athletics director for development at Florida International University, where he managed all fundraising operations related to the opening of their new football stadium in 2008.

Marks is an active member of the National Association of Athletic Development Directors (NAADD) and is an adjunct professor in the School of Education Sports Administration Program teaching Sport Promotions and Sales.

A two-time Miami graduate, Marks earned his bachelor's degree in 2005 and his master's degree in 2008.



## TIM WISE

**SENIOR ASSOCIATE AD  
FACILITIES & EVENT OPERATIONS**  
SOUTH CAROLINA, 1996

Tim Wise is in his seventh year as the Senior Associate Athletic Director for Facilities and Event Operations at the University of Miami. Wise joined the UM staff in June 2012.

Wise has oversight of numerous areas within the department: facilities and maintenance services, capital projects/construction, facilities master planning, event management and guest services, camps/clinics, risk management, information technology, strength & conditioning and nutrition. He is also the liaison to the Watsco Center and Hard Rock Stadium, as well as serves as the sport administrator for Miami's soccer and rowing teams.

Wise, who has more than 20 years of experience in college athletics as an event manager, facilities director and administrator, was hired by the University of Wisconsin Athletic Department as assistant athletic director for events and facilities in August, 2008. In January 2012, he was named interim associate athletic director and elevated to the senior management team with additional oversight of the University Ridge Golf Course and \$125 million in capital projects.

Wise also had supervisory oversight of the UW Athletics event management, facilities, food and beverage and guest services units and oversaw an annual budget of approximately \$15 million. He also served in a lead role in administrative coordination of UW Athletics concerts, summer camps and event parking.

Wise served as the director of facility maintenance at the University of Connecticut from August 2005 to August 2008. He oversaw daily operations of athletic facilities, projects and event operations as the assistant athletics director for facilities and operations at Eastern Michigan University from November 2003 to June 2005.

Wise was hired as the athletics event manager at the University of Denver in August 2000 and promoted to the director of athletics events in August 2001 and served in that role until October 2003.

@CANESWTENNIS | HURRICANESPORTS.COM

Prior to his time at Denver, Wise was the event services manager at The Ohio State University's Schottenstein Center.



## LUIS FEIGENBAUM

**SENIOR ASSOCIATE AD  
PERFORMANCE, HEALTH & WELLNESS**  
MIAMI, 1998, 2000

Luis Feigenbaum was named Senior Associate Athletics Director for Performance, Health and Wellness in August 2018. He was promoted after serving as the UHealth Chief of Sports Physical Therapy. He is also the program director for the University of Miami Sports Physical Therapy Residency and a clinical assistant professor in the Department of Physical Therapy at the Miller School of Medicine.

Luis is a Board Certified Sports Clinical Specialist (2008) through the American Board of Physical Therapy Specialties, Certified and Licensed Athletic Trainer (2003) by National Athletic Trainers Association, and a Certified Strength and Conditioning Specialist (2000) by the National Strength and Conditioning Association, a Certified Blood Flow Restriction Therapy (2016) provider, and has completed a FIFA Diploma in Sports Medicine (2017).

He is a two-time graduate of the University of Miami, in 1998 earning his B.S. in Health Science and 2000 with a master's degree in Physical Therapy. He earned his Doctor of Physical Therapy in 2011 from Temple University.

A native of Miami, Feigenbaum and his wife, Jessica, also a two-time alumna of the University of Miami, have two daughters, Siena and Presley.



## BRENT CRANK

**SENIOR ASSOCIATE AD  
MARKETING & SALES**  
WISCONSIN-EAU CLAIRE, 2005

Brent Crank was promoted to Senior Associate Athletic Director for Ticket Sales and Marketing at the University of Miami in August 2017. He previously served as the associate AD for ticket sales and operations for three years after initially being hired as the assistant AD for ticket operations in July 2012.

Along with his duties in ticket sales and marketing, Crank is also the sport administrator for the Hurricanes' golf team.

Prior to Miami, Crank spent the previous year as director of ticketing at University of Alabama, and possesses extensive experience across the college athletics landscape.



# ATHLETICS ADMINISTRATION

While a member of the Alabama administrative staff, Crank managed the daily operations of the athletics tickets office, oversaw gameday operations of the home football and basketball schedules, and coordinated season ticket renewals for Alabama teams.

Prior to his time in Tuscaloosa, Ala., Crank spent three years as the assistant athletic director for ticket operations at Marquette University. While with the Golden Eagles, Crank managed the entire ticket operation (consisting of season tickets, single games, mini-packs, student tickets and postseason tickets), implemented a variable pricing structure for men's basketball that resulted in \$5.3 million dollars in ticket revenue for the 2010-11 season, and helped increase overall ticket sales by 10 percent.

The University of Wisconsin – Eau Claire graduate (2005) has also worked in ticket operations for Tulane University and the University of Oregon. While at UW-Eau Claire, Crank majored in kinesiology and minored in business.

candidate in higher education leadership at Nova Southeastern in Davie.

She is married to Jason Jackson, who is the television host and courtside reporter for Miami HEAT telecasts on FOX Sports Sun. The couple has two children – Justin and Jordan.



## SHIRELLE JACKSON

**SENIOR ASSOCIATE AD  
STUDENT-ATHLETE DEVELOPMENT**  
BOWLING GREEN, 1994

Shirelle Jackson is the Senior Associate Athletic Director of Student-Athlete Development at the University of Miami. Jackson initially joined Miami as the director of student-athlete development in March 2014 and was promoted to assistant AD in July 2016.

Elevated to her current title in August 2017, Jackson also oversees the Hurricanes' track and field programs.

Prior to joining the athletics department, Jackson spent the previous five years in various capacities in the College of Arts and Sciences at UM. Her initial position was a new role intended to enhance the athletic department's efforts to develop programming that will enhance the total development of our student-athletes.

Prior to arriving at UM, Shirelle was the director of athletic academic support services from 2005-08 at FIU, where she oversaw the management and operation of the school's academic support program for its 400 student-athletes. She also coordinated the academic and personal advising, class registration, tutors, study hall and study skills workshops. During her tenure at FIU, she saw her full-time staff increase to six and the student-athlete graduation rate improved by 16 percent.

She was the assistant director for student-athlete services for 11 months at Bowling Green State University in Bowling Green, Ohio. Her first athletics position was as assistant AD for student development from August 2002-July 2004 at Eastern Connecticut State.

Jackson was a four-year letter winner for the women's track and field team at Bowling Green. She received her bachelor's degree from Bowling Green in 1994 and her master's degree in counseling from Central Connecticut State in 1998. She is currently a doctoral





# ROSTER BREAKDOWNS

## ALPHABETICAL ROSTER

NAME	YR.	HT.	HOMETOWN/PREVIOUS SCHOOL
Daevenia Achong	Fr.	5-8	Geleen, Netherlands / Trevianum Scholengroep
Carla Girbau	Fr.	5-8	Barcelona, Spain / Institut Obert de Catalunya
Yuna Ito	Jr.	5-6	Kanagawa, Japan / Tyler Junior College / Hinode Senior
Ana Madcur	Sr.	5-6	San Juan, Argentina / Colegio Modelo
Lucia Marzal	Fr.	5-5	Valencia, Spain / Centro De Educación Específico a Distancia La Comunidad Valenciana
Estela Perez-Somarriba	Jr.	5-5	Instituto Mirasierra / Madrid, Spain
Pamela Richter	So.	5-6	Quetzaltenango, Guatemala / University of Nebraska HS
Daniella Roldan	Sr.	5-10	Boca Raton, Fla. / Texas / Laurel Springs
Ulyana Shirokova	So.	5-9	Ufa, Russia / Evert Tennis Academy

## COACHES & STAFF

**Head Coach:** Paige Yaroshuk-Tews (UCLA '96, 22nd season, 18th as HC)

**Associate Head Coach:** Laura Vallverdu (Miami '10, eighth season)

**Athletic Trainer:** Julia Rapicavoli (Miami '12, first season)

**Strength & Conditioning Coach:** Brian Gabriel (Incarnate Word '96, second season, sixth at UM)

### RETURNERS (4)

Ana Madcur  
Estela Perez-Somarriba  
Daniella Roldan  
Ulyana Shirokova

### NEWCOMERS (4)

Daevenia Achong  
Carla Girbau  
Lucia Marzal  
Yuna Ito

### GEOGRAPHIC BREAKDOWN

#### SPAIN (3)

Carla Girbau  
Lucia Marzal  
Estela Perez-Somarriba

#### FLORIDA (1)

Daniella Roldan

#### ARGENTINA (1)

Ana Madcur

#### JAPAN (1)

Yuna Ito

#### NETHERLANDS (1)

Daevenia Achong

#### RUSSIA (1)

Ulyana Shirokova

### FRESHMEN (3)

Daevenia Achong  
Carla Girbau  
Lucia Marzal

### SOPHOMORES (1)

Ulyana Shirokova

### JUNIORS (2)

Yuna Ito  
Estela Perez-Somarriba

### SENIORS (2)

Ana Madcur  
Daniella Roldan

## PRONUNCIATION GUIDE

Paige Yaroshuk-Tews: Yuh-ROE-Shuck TOOZ

Daevenia Achong: Duh-VIN-Yuh Uh-CHONG

Carla Girbau: Gurr-BOWW

Yuna Ito: YOO-Nuh EE-Toe

Ana Madcur: AH-Nuh Mod-COOR

Lucia Marzal: Loo-SEE-Uh Mar-THALL

Ulyana Shirokova: Oo-Lee-AH-Nuh Sheer-Uh-KOH-Vuh

Estela Perez-Somarriba: PEH-Rez So-Muh-REE-Buh

Daniella Roldan: Role-DAHN



## COACHES & STAFF

Head Coach Paige Yaroshuk-Tews .....	13-14
Associate Head Coach Laura Vallverdu .....	15
Tennis Staff .....	16
Support Staff .....	17





# PAIGE YAROSHUK-TEWS

## HEAD COACH

**22ND SEASON (18th as HC) | UCLA, 1996**

An outstanding recruiter with unrivaled knowledge of the game and passion for teaching, the 2017-18 season marked the 17th illustrious year for Paige Yaroshuk-Tews as the head coach of the University of Miami women's tennis team.

The program's all-time winningest coach, Yaroshuk-Tews has turned the Hurricanes into a force nationally, leading Miami to the NCAA's Elite Eight in eight of the last 15 seasons, tied for the fifth-most quarterfinal appearances in the nation during that span. The Hurricanes have also made the Sweet 16 in 12 of the past 13 years, one of three programs to do so.

In her 17 years at Miami, Yaroshuk-Tews boasts an overall record of 337-111 (.752) and an ACC career record of 135-32 (.808). As a result of her unparalleled achievements, Yaroshuk-Tews was inducted into the UM Sports Hall of Fame in 2012.

Yaroshuk-Tews' desire to make Miami a national title contender on a yearly basis has helped the program consistently flourish with all-conference and All-American talent. The Hurricanes have not only made the NCAA Team Championship in each of her 17 years as head coach, but have also won at least one NCAA match every season. UM qualified for the ITA National Team Indoor Championships 12 straight years, from 2005-16, and was ranked in the top 10 at some point during the season in each of those campaigns. Yaroshuk-Tews annually brings in some of the top prep talent, reloading year in and year out for a program consistently ranked among the nation's best.

Since taking the head coaching position for the women's tennis program at Miami in 2001, Yaroshuk-Tews has led the Hurricanes on an unprecedented run in Coral Gables, Fla. In total, she has directed Miami to 13 Sweet 16 berths, eight Elite Eight trips and an appearance in the 2006 NCAA final, the program's first since 1985.

Miami hosted the first and second rounds of the NCAA Team Championship 13 times under Yaroshuk-Tews, including 12 straight years each from 2005-2016. The Hurricanes have turned in 16 straight ITA top-25 finishes, including 13 in the top 15. In eight of the last 13 seasons, Miami has ended the year in the top 10.

Fifteen different Hurricanes have garnered a total of 31 ITA All-American honors under Yaroshuk-Tews, the former a program record for a coach. In 14 of her 17 seasons, at least one Hurricane has been named an All-American, with multiple players receiving the honor in nine of them. Under Yaroshuk-Tews' watch, 17 Hurricanes have combined for 34 All-ACC distinctions and 23 Miami players have totaled 42 Academic All-ACC recognitions.

Most recently, Miami posted an 18-8 mark in 2018, including an 11-3 record in ACC play. After a one-year hiatus, the Hurricanes again hosted the opening two rounds of the NCAA Team Championship and advanced to the Sweet 16. Yaroshuk-Tews' team ended the season ranked No. 17 nationally, good for a 14th top-20 finish in a 15-year span. Estela Perez-Somarriba was named the ACC Player of the Year and the ITA National Player to Watch, finishing with ITA All-America accolades, First Team All-ACC distinction, a 39-8 record and the fifth spot in the final ITA rankings. Sinead Lohan, who finished her career with the fourth-most singles wins in school history (130), became Miami's third four-time All-ACC honoree and won the ITA Southeast Region Arthur Ashe Sportsmanship & Leadership Award.

Despite dealing with significant injuries throughout the 2017 campaign, Yaroshuk-Tews oversaw the team's 22nd consecutive NCAA Team Championship berth and 21st winning season in a row. The Hurricanes finished 13-12, concluded the campaign ranked No. 25 nationally and reached the second round of NCAA play. Miami had two First Team All-ACC honorees for the second straight year, as Sinead Lohan and Estela Perez-Somarriba both garnered the recognition. Perez-Somarriba, an ITA All-American, became the first Hurricane freshman to reach the NCAA Singles Championship Final Four, giving Miami a semifinalist for the third season in a row.

Yaroshuk-Tews guided Miami to a 21-6 record in 2016, the team's 11th 20-win season in a 13-year span. The Hurricanes went 12-2 in the ACC for the third year in a row, finishing in second place, and reached the ACC Championship final for the sixth time in 12 seasons in the ACC. Miami advanced to the Sweet 16 for the 11th year in a row and ended the campaign ranked No. 10 in the nation, its 13th straight top-15 finish and eighth top-10 finish in the last 11 years. Sinead Lohan, Stephanie Wagner and Wendy Zhang combined for a total of four ITA All-American distinctions. Wagner, the ITA Southeast Region Senior Player of the Year, broke the program's career wins record, finishing with 134. The All-American trio combined for six ACC Player of the Week honors, with Wagner winning four, the most by anyone since 2012, to conclude her career with eight. Lohan went 40-6 in singles, tied for the third-most wins in a season by a Miami player, and became the seventh different Hurricane to reach the NCAA Singles Championship Final Four, including the sixth under Yaroshuk-Tews.

The Hurricanes went 18-7 in 2015 and finished second in the ACC at 12-2. Miami reached the Sweet 16 for the 10th year in a row and earned a 12th consecutive top-15 finish. The team also finished in the top four of the ACC for the 11th straight year, each one since it joined the conference. On an individual level, Yaroshuk-Tews guided both Sinead Lohan and Stephanie Wagner to ITA All-American honors. Both of them reached the quarterfinals of the NCAA Singles Championship, marking the third time ever—all under the direction of Yaroshuk-Tews—two Hurricanes did so the same year. Wagner was also named the ITA National Player to Watch. UM set a program record with five nationally-ranked singles players in the year-end rankings and tied the top mark set the previous season with six different players ranked in either singles or doubles.

In 2014, Miami posted its sixth consecutive 20-win season and 10th in the last 11 years, finishing at 21-6, with a 12-2 mark in the ACC to tie for first place. The Hurricanes hosted the NCAA Team Championship first and second rounds for the 10th consecutive year and reached the NCAA round of 16 for the ninth straight time. Additionally, UM made the ITA National Team Indoor Championships for the 10th season in a row. Miami ended the year at No. 12 in the nation and two Hurricanes, Monique Albuquerque and Clementina Riobueno, earned ITA All-American recognition. Six different Hurricanes ended the season ranked in either singles or doubles, a new program record.

The 2013 season saw Miami win its first ACC Championship title, as the Hurricanes knocked off a trio of top-30 teams in Cary, N.C., including second-ranked North Carolina in the semifinals. Miami went on to finish 23-6, marking the most wins for the program since 2009 and the third-most during Yaroshuk-Tews' tenure. The season also marked the fifth consecutive trip to the Elite Eight for the Hurricanes, then the longest streak in the country. UM concluded the year ranked eighth, its fifth straight top-10 finish, and Yaroshuk-Tews was named the ITA Southeast Region Coach of the Year, while her assistant coach, Alex Santos, was chosen as the ITA National Assistant Coach of the Year.

During the 2012 season, the Hurricanes advanced to their fourth consecutive NCAA Team Championship Elite Eight, before falling to eventual national champion Florida. Miami played host to North Florida and Utah in the first two rounds of the tournament, winning both matches, 4-0. In the Sweet 16, the Hurricanes exacted revenge on ACC foe North Carolina, winning 4-2 to erase the memory of a 4-3 loss to the Tar Heels in the regular season. Miami wound up ninth in the final national rankings, and Anna Bartenstein was named an ITA All-American, making it nine straight seasons Yaroshuk-Tews coached a player who received the honor.

In 2011, Yaroshuk-Tews led Miami on another deep run in the NCAA Team Championship, winning at home in the first two rounds before taking down Michigan in the round of 16 in Stanford, Calif. The Hurricanes finished the season ranked seventh nationally. Also in 2011, senior Bianca Eichkorn became the program's all-time winningest singles player (133 victories) en route to numerous All-America and all-conference honors. Among them, Eichkorn became the fourth UM player in the last seven seasons to be named ACC Player of the Year under Yaroshuk-Tews, who surpassed 200 career wins with Miami's NCAA-opening 4-0 victory May 13 against FIU. Anna Bartenstein was also named an ITA All-American in 2011, making it four straight years the Hurricanes had at least two players garner the accolade.

In 2010, Yaroshuk-Tews led the Hurricanes to the NCAA quarterfinals, a No. 10 final ranking and a 20-6 record, UM's sixth 20-win season in the last seven years. Miami also posted a 10-1 mark in ACC play to finish in second place. For the second straight year—the first time that happened since 1985-86—three Hurricanes earned ITA All-America honors, this time Bianca Eichkorn, Gabriela Mejia and Laura Vallverdu, who also won the Honda Sports Award. Vallverdu was an All-American in singles and doubles, giving Miami four All-America honors for the first time since 1988. Additionally, Vallverdu set the program record for singles wins (131) and became the fourth four-year All-American in program history and the first under Yaroshuk-Tews. Eichkorn and Vallverdu both reached the NCAA Singles Championship quarterfinals, the second straight year two Hurricanes did so after it had not previously happened in program history. Vallverdu made the semifinals, to become the program's first two-time semifinalist.

During the 2009 season, Yaroshuk-Tews claimed the ACC Coach of the Year award after leading UM to a 26-5 mark, its second-best record ever during the NCAA era (1982-present). The Hurricanes went 16-0 at home, captured the ACC regular season title at 10-1 and registered 12 consecutive victories leading into the ACC Championship final. Yaroshuk-Tews saw her team advance to the NCAA quarterfinals and concluded the season seventh in the country, its second best finish of the last 32 years. For the first time since 1988, three UM players were named ITA All-Americans, in Bianca Eichkorn, Julia Cohen and Laura Vallverdu. All three reached the NCAA Singles Championship round of 16, a first in school history. Cohen and Eichkorn became the first Hurricane duo to make the semifinals the same year, and Vallverdu finished as the second finalist in program history. In total, four Hurricanes played in the NCAA Singles Championship, marking the first time that happened, and four Miami duos were listed in the final ITA doubles rankings for the first time ever.



In 2008, Miami finished with a 17-6 overall mark, snapping a string of four consecutive 20-win seasons. The Hurricanes faced 18 ranked opponents and went 12-6 against them. UM hosted the first two rounds of the NCAA Team Championship for the fourth straight year and reached a third consecutive Sweet 16. The Hurricanes' 6-1 win over No. 45 NC State April 12 gave Yaroshuk-Tews her 132nd victory to pass legendary Miami coach Ivan Duvenhage (1982-88) for the program record. Miami ended the season at No. 14 in the nation and Laura Vallverdu was named an ITA All-American.

During the 2007 season, Yaroshuk-Tews led the Hurricanes to a 22-7 mark, the team's fourth straight 20-win season and to the NCAA quarterfinals for the second straight season. Miami went 17-1 at home, with the lone loss against eventual NCAA champion Georgia Tech. The Hurricanes finished the season ranked ninth in the nation, their second straight top-10 finish. Audra Cohen and Laura Vallverdu were both named ITA All-Americans, making it three straight years UM had multiple honorees for the first time since 1986-88. Cohen went 42-2 in singles, became the first player in program history win the national title in the NCAA Singles Championship and was also the first to win the Honda Sports Award. She also won her second consecutive ITA National Player of the Year Award and ACC Player of the Year award, making it three straight years a Hurricane earned both accolades. It marked just the second time ever a school had three straight ITA National Player of the Year winners on the women's side, and Cohen was fifth women to win the award in back-to-back years. Cohen ended the season at No. 1 in the nation for the second year in a row, marking the third straight time a UM player finished first, and she was selected to the ITA All-Star Team as well. Three Hurricanes made the NCAA Singles Championship for the third time ever, and first since 1985. Yaroshuk-Tews reached 100 wins with a 6-1 win over eighth-ranked Baylor Feb. 3, becoming the third coach in program history to get to triple digits. Her assistant coach, David Anderton, garnered the ITA National Assistant Coach of the Year award for his work with the team.

The 2006 campaign was a special one for the Miami program, as the Hurricanes advanced to the final of the NCAA Team Championship for the first time since 1985 and the second time ever. UM upset second-ranked Notre Dame in the quarterfinals and third-ranked USC in the semifinals. The impressive run came to an end in the championship match against two-time defending champion and top-seeded Stanford. The Hurricanes finished the season at 24-7 and shared the ACC regular season title for the second straight year. Yaroshuk-Tews' squad came up with big wins against some of the nation's best teams, going 5-3 against top-10 teams, including a 4-2 mark against opponents ranked in the top three. The Hurricanes finished the season ranked fourth in the country, their first top-five finish since 1987 and the fourth-best record in program history during the NCAA era (1982-present).

The same year, Melissa Applebaum and Audra Cohen were both named ITA All-Americans, making it back-to-back years the Hurricanes had a pair of honorees for the first time since the 1987-88 season. Cohen went 34-2 in singles and finished the season ranked No. 1 in the nation, the second straight year a Hurricane took the top spot. She was named the ITA National Player of the Year and ACC Player of the Year, making it back-to-back years a Hurricane won both awards, and she was nominated for the Honda Sports Award. Cohen and Applebaum ended the year ranked second nationally in doubles and made the quarterfinals of the NCAA Doubles Championship. Both of them were named to the ITA All-Star Team. Additionally, four Hurricanes made the year-end ITA rankings for the first time in 30 years.

The team flourished in 2005 under Yaroshuk-Tews, earning a 21-5 overall record, marking its second consecutive 20-win season. Miami went 9-1 in Atlantic Coast Conference play in its inaugural season in the league to tie for first place and also reached the ACC Championship final. The Hurricanes made the USTA/ITA National Team Indoor Championships and upset fourth-ranked UCLA, 4-3. UM earned an automatic bid to host the first two rounds of the NCAA Team Championship and fell to California in the second round to snap a 27-match home winning streak. The Hurricanes finished at No. 13 in the nation and both Audrey Bañada and Megan Bradley were named ITA All-Americans, the first time Miami had multiple players earn the honor since 1992. The pair also reached the quarterfinals of the NCAA Doubles Championship, the first Miami duo to do so since 1992. Bradley set a program record for singles wins with 44, finishing at 44-2 and winning 39 straight matches along the way. She won the ITA National Indoor Intercollegiate Championships title, finished the season ranked first in the nation, made the ITA All-Star Team, and won ACC/UM Female Scholar-Athlete of the Year and ITA National Senior Player of the Year. Additionally, Bradley was the first Hurricane to win ITA National Player of the Year and the first to receive the ACC Player of the Year award. Her ITA national awards were the first by a Hurricane since 1991.

In 2004, Yaroshuk-Tews led her team to yet another successful season and earned her second BIG EAST Coach of the Year award. The Hurricanes finished with a 20-4 overall record and were ranked 15th in the final poll, the team's highest ranking since 1991. Miami made the BIG EAST Championship final for the 13th straight year—every one it participated in as a conference member—and won its eighth title. Half the titles and seven of the finals appearances came with Yaroshuk-Tews on the coaching staff. The Hurricanes were part of one of the biggest upsets in collegiate tennis history in 2004. They beat previously undefeated and top-ranked ranked Florida, 4-3, in the second round of the NCAA Team Championship in Gainesville, Fla. Miami had not defeated the Gators since the 1986 season. The Hurricanes advanced to the Sweet 16 for the first time since 1999 and defeated No. 11 Tulane, 4-1, to reach the Elite Eight for the first time since the 1986. Megan Bradley was named an ITA All-American, the first Hurricane to garner the honor since 1999, which was also the last time Miami won 20-plus matches. After the season, Yaroshuk-Tews was tabbed to coach the prestigious USA Tennis Collegiate Team.

During the 2003 season, Yaroshuk-Tews led her team to a 17-7 record and an eighth consecutive trip to the NCAA Team Championship. Her squad advanced to the second round of the tournament and finished the season ranked 23rd in the country, marking the program's first top-25 finish since 1999. The Hurricanes had two players—Melissa Applebaum and Megan Bradley—in the NCAA Singles Championship for the first time since 1992, and placed a pair—Applebaum and Bradley—in the NCAA Doubles Championship for the first time since 1997, both ending the longest droughts in program history.

In 2002, her first season as head coach, Yaroshuk-Tews guided the Hurricanes to their seventh BIG EAST Championship title and she was named BIG EAST Coach of the Year. The team finished with a 14-7 record and reached the second round of the NCAA Team Championship for the first time in three years. Half of Miami's wins came against ranked opponents that season and the Hurricanes had a player, Mari Toro, finish the season nationally ranked for the first time since 1999.

Yaroshuk-Tews spent the 1998 and 1999 seasons as the assistant coach at Miami before being promoted to associate head coach for the 2000 and 2001 seasons. During that stretch, the Hurricanes won the BIG EAST Championship in both 1998 and 2000. In Yaroshuk-Tews' opening year on staff, UM had its first All-American—Lioudmila Skavronskaia—in three years, quickly ending the program's first two-year drought without one since its first two years of existence (1973-74).

Prior to joining the Miami staff, Yaroshuk-Tews worked at the United States Tennis Association (USTA) Player Development Headquarters in Key Biscayne, Fla., as a traveling coach with the top U.S. junior players. Before her USTA appointment, Yaroshuk-Tews played professionally in satellite and challenger events. A Miami native and Killian High School graduate, Yaroshuk-Tews stood out among Florida juniors. In the Girl's 18 Division, she held the No. 1 ranking in Florida and the No. 8 spot nationally.

Yaroshuk-Tews went on to star at UCLA, where she was a four-year letter winner and two-time ITA All-American. The Bruins made the NCAA Team Championship and finished in the top 15 all four of her seasons on the team, including a trio of top-10 finishes. She made an immediate impact as a freshman in 1993, playing No. 5 singles and No. 2 doubles for UCLA, who finished No. 13 in the nation. Her junior year, in 1995, Yaroshuk-Tews played No. 3 singles and No. 3 doubles for the Bruins, who concluded the year sixth in the country after reaching the Elite Eight. Individually, Yaroshuk-Tews made the NCAA Singles Championship and finished ranked No. 78 nationally.

As a senior in 1996, Yaroshuk-Tews played No. 2 singles and No. 1 doubles for the Bruins, who made the Final Four and ended the season ranked fourth. Yaroshuk-Tews won the PAC-10 Indoor and Outdoor Doubles Championships with partner Keri Phebus and achieved ITA All-America and All-PAC-10 honors in both singles and doubles. The Bruins' top tandem was ranked as high as No. 1 in the nation during the 1996 season and finished No. 3, while Yaroshuk-Tews achieved a singles ranking as high as No. 13 and closed at No. 21. She made the round of 16 of the NCAA Singles Championship and the quarterfinals of the NCAA Doubles Championship. In addition, Yaroshuk-Tews was honored with UCLA's "Champs Award," given to the school's most inspirational female athlete, and was named the team's Most Valuable Player. She was also appointed to the Rolex/ITA Collegiate All-Star Team.

Yaroshuk-Tews graduated from UCLA in 1996 with a bachelor's degree in sociology, while earning PAC-10 academic honors. She began UM's graduate studies program in elementary education during the spring of 1999.

Yaroshuk-Tews is the daughter of Ernie and Carol Yaroshuk. Her father was a member of the University of Miami baseball team from 1961-63, and was inducted into the UM Sports Hall of Fame in 1992. He holds the third-highest batting average (.448) in the program's single-season history. Yaroshuk-Tews and her father form the only father-daughter duo in the UMSHO.

On Jan. 10, 2004, Yaroshuk-Tews was married to Scott Tews. The couple lives in Palmetto Bay, Fla., with their daughter, Emma, and son, Landon.

## YAROSHUK-TEWS' YEAR-BY-YEAR RECORDS

YEAR	SCHOOL	OVERALL	CONFERENCE	POST-	
		W-L	W-L	FINISH	SEASON RANK
2001-02	Miami	14-7	—	1 <sup>A</sup>	NCAA 1-1 32
2002-03	Miami	17-7	—	2 <sup>A</sup>	NCAA 1-1 23
2003-04	Miami	20-4	—	1 <sup>A</sup>	NCAA 3-1 15
2004-05	Miami	21-5	9-1	t-1	NCAA 1-1 13
2005-06	Miami	24-7	9-2	t-1	NCAA 5-1 4
2006-07	Miami	22-7	8-3	t-3	NCAA 3-1 9
2007-08	Miami	17-6	8-2	3	NCAA 2-1 12
2008-09	Miami	26-5	10-1	t-1*	NCAA 3-1 7
2009-10	Miami	20-6	10-1	2	NCAA 3-1 10
2010-11	Miami	21-7	9-2	t-2	NCAA 3-1 7
2011-12	Miami	21-5	9-2	3	NCAA 3-1 9
2012-13	Miami	23-6	8-3	4	NCAA 3-1 8
2013-14	Miami	21-6	12-2	t-1	NCAA 2-1 12
2014-15	Miami	18-7	12-2	2	NCAA 2-1 15
2015-16	Miami	21-6	12-2	2	NCAA 2-1 10
2016-17	Miami	13-12	8-6	4	NCAA 1-1 25
2017-18	Miami	18-8	11-3	4	NCAA 2-1 17

Overall 337-111 135-32 40-17

<sup>A</sup> - BIG EAST Championship finish

\* - won tiebreaker and had No. 1 seed at ACC Championship





# LAURA VALLVERDU

## ASSOCIATE HEAD COACH

EIGHTH SEASON | MIAMI, 2010

Laura Vallverdu completed her third year as the University of Miami women's tennis team's associate head coach in 2017-18, following two years as an assistant coach.

Before earning the title as a full-time assistant in 2013, Vallverdu was the team's volunteer assistant coach for one year and prior to that was a graduate manager for a season. She is now in her eighth year on Paige Yaroshuk-Tews' staff at Miami.

Vallverdu was a standout at Miami from 2006-10 under Yaroshuk-Tews and spent one season as an assistant coach at Barry University after graduating. There, Vallverdu helped guide the Buccaneers to a 27-1 record and their first national championship, and she was named the ITA Division II South Region Assistant Coach of the Year.

A native of Valencia, Venezuela, Vallverdu is third all-time at Miami in singles wins with 131 total, which was the record when she concluded her career in 2010. Vallverdu reached the finals of the NCAA Singles Championship as a junior in 2009 and advanced to the semifinals the next year, making her the only two-time semifinalist in program history.

As a senior in 2010, Vallverdu led the Hurricanes in singles wins with 35, finishing at 35-13, including a 21-12 mark against nationally ranked opponents. She completed the season ranked fourth in singles, her second-consecutive top-10 finish and fourth-straight top-20 finish, as well as seventh in doubles.

Vallverdu was the first player in University of Miami history to win at least 30 singles matches in each of her four years. She was a five-time ITA All-American (four singles, one doubles), the fourth four-year All-American in school history and a four-time All-ACC selection, a first in the program's history.

In 2010, Vallverdu won the Honda Sports Award in tennis, designating her as the nation's top collegiate female athlete in the sport. The honor was based on the results of national balloting among 1,000 NCAA member schools as part of the Collegiate Women Sports Awards program. She was also one of four nominees for the award in 2009, when she helped Miami earn the top seed at the ACC Championship for the first time.

Over Vallverdu's 11 years associated with the Miami women's tennis program as a player or coach, the Hurricanes are 220-74 (.748) overall and 108-27 (.800) in ACC matches. In 10 of those 11 seasons, Miami has reached the NCAA Team Championship Sweet 16 and finished ranked in the top 20 in the nation, nine times ending top-15. On six occasions, the Hurricanes have made the Elite Eight and they have also finished in the top 10 six times.

In 2013, Vallverdu helped lead Miami to its first ACC Championship title. The Hurricanes then won a share of the ACC regular season title the following season, Vallverdu's first after being promoted to assistant coach. She has mentored seven Hurricanes to a total of 11 ITA All-America honors, as well as guided eight players to 15 total All-ACC accolades.

During her seven seasons on staff, Vallverdu has helped the Hurricanes tally a 135-50 (.730) record. Miami has surpassed 20 wins in four of those campaigns and earned a quartet of top-10 finishes. For three straight years, 2015-17, a Miami player reached the semifinals of the NCAA Singles Championship, the first Hurricanes do so since Vallverdu herself in 2010.

Vallverdu graduated from Miami in 2010 with a bachelor's degree in psychology with a minor in business, and then earned her master's degree in sport administration from Miami in 2012.



# JULIA RAPICAVOLI

## ATHLETIC TRAINER

**FIRST SEASON | MIAMI, 2012**

In July 2018, Julia Rapicavoli joined the University of Miami as the head athletic trainer for women's tennis and will be working as a staff physical therapist with Olympic sports.

Prior to her hiring, Rapicavoli spent over a year in the UM Sports Physical Therapy Residency Program, which she graduated from in July 2018, and as a member of the The Lennar Foundation Medical Center staff.

Rapicavoli worked with the Hurricanes football team as a student athletic trainer from 2010-12 before graduating from Miami in 2012. She earned a doctorate of physical therapy from Northwestern University in 2015 and also spent time that year as a student physical therapist for the Miami football team.

A Miami native, Rapicavoli became a licensed physical therapist in 2015 and received her Certified and Licensed Athletic Trainer designation from the National Athletic Trainers Association in 2012.

Before returning to her alma mater, Rapicavoli served as a physical therapist in outpatient orthopedics in San Francisco for two years.



# BRIAN GABRIEL

## STRENGTH & CONDITIONING COACH

**SECOND SEASON (sixth at UM) | INCARNATE WORD, 1996**

Brian Gabriel finished his fifth year as an assistant strength and conditioning coach with the Hurricanes in 2017-18. He has had direct oversight of the Miami baseball program since 2014 and began working with the women's tennis team in 2017.

Gabriel arrived in Miami after serving for six years as the head strength and conditioning coach at Coastal Carolina University. From 2006-09, Gabriel was the director of strength and conditioning for the Chanticleers' Olympic sports teams. In December 2009, he was promoted to director of speed, strength and conditioning for all sports, including the Chanticleers baseball and football teams.

Gabriel's strength and conditioning programs helped impact a Chanticleers baseball program that captured six consecutive Big South Conference Championships, six NCAA Regional appearances, three NCAA Regional host spots, and two NCAA Super Regional appearances.

Certified by the National Strength & Conditioning Association, Gabriel arrived at CCU in 2006 from Columbia University, where he served as an assistant strength coach and director of football strength and performance for four years. Prior to his time at Columbia, Gabriel had spent one year at Trinity (Texas) University as head strength and conditioning coordinator, as well as one year in the same position with the Detroit Dogs of the American Basketball Association - who won the ABA's World Championship that year.

A 1996 graduate of the University of Incarnate Word with a bachelor's degree in psychology, Gabriel earned his master's degree in biobehavioral science-physical education from Columbia in 2006.

Gabriel and his wife, Guadalupe, have a son named Zion.



## SUPPORT STAFF



**NICK CANYOCK**  
DIRECTOR  
FACILITIES

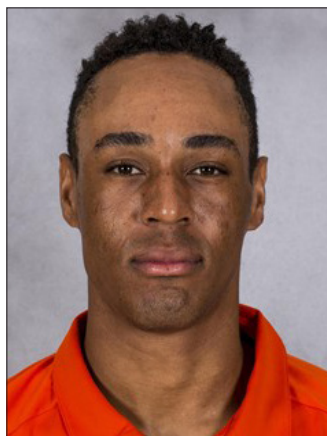

**NILE CLARK**  
ASSISTANT  
MARKETING



**IVA EARLEY**  
ASSISTANT DIRECTOR  
EVENTS

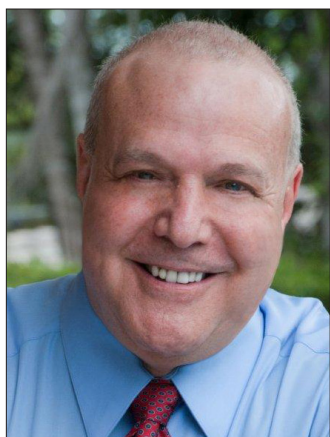

**DR. ERIC GOLDSTEIN**  
SPORTS PSYCHOLOGIST



**MEGAN McLEOD**  
COORDINATOR  
SPORTS NUTRITION



**JIMMIE NELSON**  
SPECIALIST  
VIDEO PRODUCTION



**CHAUNTE O'NEIL**  
DIRECTOR | ATHLETICS  
ACADEMIC SUPPORT



**ALEX SCHWARTZ**  
ASSOCIATE DIRECTOR  
COMMUNICATIONS



**DANIELLE WHITE**  
ASSOCIATE DIRECTOR  
MARKETING





# HURRICANES

Photo Roster.....	19
Daevenia Achong.....	20
Carla Girbau .....	21
Yuna Ito.....	22
Ana Madcur.....	23-24
Lucia Marzal.....	25
Estela Perez-Somarriba .....	26-27
Daniella Roldan .....	28
Ulyana Shirokova .....	29



# PHOTO ROSTER



**DAEVENIA ACHONG**  
Fr. | 5-8  
GELEEN, NETHERLANDS  
TREVIANUM  
SCHOLENGROEP



**CARLA GIRBAU**  
Fr. | 5-8  
BARCELONA, SPAIN  
INSTITUT OBERT DE  
CATALUNYA



**YUNA ITO**  
Jr. | 5-6  
KANAGAWA, JAPAN  
TYLER JUNIOR COLL. |  
HINODE SENIOR



**ANA MADCUR**  
Sr. | 5-6  
SAN JUAN, ARGENTINA  
COLEGIO MODELO



**LUCIA MARZAL**  
Fr. | 5-5  
VALENCIA, SPAIN  
CEEDCV



**ESTELA PEREZ-SOMARRIBA**  
Jr. | 5-5  
MADRID, SPAIN  
INSTITUTO MIRASIERRA



**DANIELLA ROLDAN**  
Sr. | 5-10  
BOCA RATON, FLA.  
TEXAS | LAUREL  
SPRINGS



**ULYANA SHIROKOVA**  
So. | 5-9  
UFA, RUSSIA  
EVERT TENNIS  
ACADEMY



**PAIGE YAROSHUK-TEWS**  
HEAD COACH  
22ND SEASON (18th as HC)



**LAURA VALLVERDU**  
ASSOCIATE HEAD  
COACH  
EIGHTH SEASON



**JULIA RAPICAVOLI**  
ATHLETIC TRAINER  
FIRST SEASON



**BRIAN GABRIEL**  
STRENGTH & COND. COACH  
SECOND SEASON  
(sixth at UM)



# DAEVENIA ACHONG

FRESHMAN | 5-8

GELEEN, NETHERLANDS | TREVIANUM SCHOLENGROEP

**Prior to College:** Peaked at No. 224 in the ITF Juniors rankings in January 2017 ... Tallied a 33-17 singles record ... Made the semifinals of five Grade 5 tournaments in 2016, across Finland, Kenya and Sri Lanka ... Advanced to three finales, winning two titles ... Won a Grade 4 singles championship in Kenya in 2016 ... Logged a 31-15 mark in doubles action ... Competed in tournaments in Finland, Kenya, the Netherlands, South Africa, Spain and Sri Lanka in doubles from 2015-17 ... Tallied five Grade 5 semifinal berths ... Reached three Grade 4 title matches and won one trophy ... Secured multiple national tournament championships in the Netherlands, in both singles and doubles.

**Personal:** Full name is Daevenia Aeon Nyerere Achong ... Name is pronounced Duh-VIN-Yuh Uh-CHONG ... Born May 3, 2000 ... Parents are Jerry and Irma Achong ... Father is a logistics manager and mother is a geriatric assistant ... Has an older brother, Gemayal ... Intends to double major in accounting and finance ... Enjoys playing soccer ... Favorite athlete is Rafael Nadal because of his style of play and mentality ... Best sports memory is earning a second-place finish at the 2014 U-14 national singles championship ... Chose Miami because of the atmosphere, team, coaching staff, mentality and environment ... Committed to Miami over Arkansas, Baylor, Kentucky, Mississippi State, Ohio State and Ole Miss.



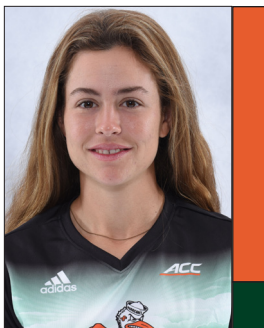

# CARLA GIRBAU

FRESHMAN | 5-8

BARCELONA, SPAIN | INSTITUT OBERT DE CATALUNYA

**Prior to College:** Entered Miami with a 10.40 UTR ... Logged three wins over players who earned top-100 ITF Juniors rankings, including Switzerland's Simona Waltert, who peaked at ninth on the list ... Defeated at least six players with an 11-plus UTR ... Logged her first WTA point in January 2018 ... Ascended as high as No. 45 in the Spanish national rankings ... Won the 2015 Catalonia Championship and the 2014 Nike Junior Cup ... Finished as the runner-up at the Spanish Doubles Championship in 2012 and made the semifinals in both 2016 and 2017 at the U12, U16 and U17 levels, respectively ... Reached the Spanish Championship semifinals with her club team, Cercle Sabadelles 1856, in 2014 and 2016 ... Club team qualified for the senior level championships in 2015 with a juniors-only team.

**Personal:** Full name is Carla Girbau ... Last name is pronounced Gurr-BOWW ... Nickname is Karlie ... Born March 9, 2000 ... Parents are Francisco Xavier Girbau Rola and Luisa Romero Montoro ... Father is the CEO of a publishing company ... Has a younger sister, Berta ... Intends to major in entrepreneurship ... Favorite athlete is Rafael Nadal because of his mentality, ambition and humility ... Best sports memory is winning the Open Benjamins Gradignan Gironde in 2012 ... Chose Miami because of the high-level academics and tennis, as well as the city and weather ... Committed to Miami over Arizona, Auburn, Georgia Tech, Kentucky and Rice.



# YUNA ITO

JUNIOR | 5-6

KANAGAWA, JAPAN | TYLER JUNIOR COLLEGE | HINODE SENIOR

**As a Sophomore at Tyler Junior College (2017-18):** Helped her team to a 13-1 record and the 19th NJCAA DI national title in program history ... Won the NJCAA DI No. 4 singles championship after earning the top seed in the tournament ... Won the NJCAA DI No. 2 doubles crown, also as the draw's top seed ... Posted a 22-3 singles mark, mostly at the No. 4 spot, and closed with 15 straight wins ... Tallied an 18-5 doubles record, mainly at the No. 2 position ... Named an Academic Student-Athlete Award recipient.

**As a Freshman at Tyler Junior College (2016-17):** Aided her team to the NJCAA DI national championship and a perfect 21-0 record ... Won the NJCAA DI No. 5 singles title and was the top seed in the field ... Reached the semifinals of the NJCAA DI No. 1 doubles tournament, also as the top seed ... Logged an unblemished 20-0 singles mark, playing at No. 4 and No. 5 ... Recorded a 17-1 ledger in doubles action, all at the No. 1 spot ... Named an Academic Student-Athlete Award recipient.

**Prior to College:** Attended Hinode Senior High School ... Won the 2015 national singles title at the Japanese Inter-Scholastic Athletic Meet.

**Personal:** Full name is Yuna Ito ... Name is pronounced YOO-Nuh EE-Toe ... Born Oct. 2, 1997 ... Parents are Yasunori and Chiharu Ito ... Has an older sister, Yukino ... Intends to major in exercise physiology ... Enjoys watching "Harry Potter" movies and going to the supermarket with her mother ... Chose Miami because of the academic level, the coaches and the private school environment ... Committed to Miami over Louisville, South Alabama and Tennessee ... First junior college transfer to sign with the Hurricanes since Romy Farah in 2006 and first lefty to play for Miami since Melissa Bolivar in 2013-14.



# ANA MADCUR

**SENIOR | 5-6**

**SAN JUAN, ARGENTINA | COLEGIO MODELO**

## **As a Junior (2017-18): All-ACC Academic Team ... ITA Scholar-Athlete**

Tallied overall records of 13-18 in singles and 21-12 in doubles ... Earned her first-career national singles ranking, placing No. 114 on Feb. 20 ... Ranked in doubles 10 straight times with Estela Perez-Somarriba, peaking at No. 33 and finishing at No. 61 ... Placed eighth on the final ITA Southeast Region doubles list ... Ranked in doubles in four consecutive releases with Sinead Lohan, ascending as high as No. 50 ... Placed second on the team in overall doubles wins, as well as third in overall doubles winning percentage (.636) ... Tied for third in spring doubles victories (15) and winning percentage (.600), as well as in ACC doubles wins (eight) and winning percentage (.615) ... Went 6-16 in spring singles play, slotting in at No. 4 in most dual matches ... Opened 2018 with her first top-100 spring singles win, posting a 2-6, 6-2, 6-4 triumph over No. 80 Shiori Fukuda of No. 13 Ohio State ... Notched a 6-2, 7-6 (7-3) triumph over Alannah Griffin at No. 13 Auburn ... Topped Nandini Das, 1-6, 6-1, 6-3, in Miami's victory over No. 16 Florida State ... Downed No. 25 Syracuse's Maria Tritou, 6-3, 6-3 ... Registered a 15-10 spring singles ledger, including an 8-5 ACC mark, pairing with both Perez-Somarriba and Lohan ... Went 4-3 at No. 1, 5-4 at No. 2 and 4-2 at No. 3, winning two of her three matches versus ranked foes ... With Perez-Somarriba, logged her first-career ranked doubles win in the spring opener, topping No. 19 Emma Kurtz/Christina Rosca of second-ranked Vanderbilt ... In the first ACC match, logged a 6-0 triumph against Pittsburgh's Claudia Bartolome/Luisa Varon ... With Lohan, recorded a 6-3 victory against Gabriela Castaneda/Nandini Das of No. 16 Florida State ... Downed Victoria Flores/Nami Otsuka, 6-4, at sixth-ranked Georgia Tech ... Earned her second top-20 win by edging No. 16 Sara Daavettila/Alle Sanford, 7-5, to give Miami the doubles point against top-ranked North Carolina ... Tallied a 6-3 defeat of No. 25 Syracuse's Sofya Golubovskaya/Anna Shkudun ... Downed Virginia Tech's Sarah Baron/Katherine Butler, 6-3, in the ACC Championship quarterfinals ... Went 7-2 in fall singles action ... Opened her campaign with the first top-10 win of her career, edging ninth-ranked Alizee Michaud of Auburn, 6-1, 3-6, 1-0 (10-7) ... After a 2-0 showing in the Miami Fall Invite, went 3-0 at the Bedford Cup, topping UCF's Monica Matias, 3-6, 6-4, 7-6 (7-1), to win her flight ... Recorded a 1-2 mark at the ITA Southeast Regional Championships ... Finished the fall with a 6-2 doubles ledger, competing with both Perez-Somarriba and Lohan ... Went 3-0 with Perez-Somarriba at the Miami Fall Invite, including edging Auburn's Jaeda Daniel/Alizee Michaud, 7-6 (7-1) ... Posted a 2-1 record with Lohan at the Bedford Cup ... Split her two matches with Perez-Somarriba at the ITA Southeast Regional Championships.

## **As a Sophomore (2016-17): ITA Scholar-Athlete**

Finished with overall records of 21-15 in singles and 19-14 in doubles ... Led Miami in overall doubles wins, placed second in overall combined singles/doubles victories (40) and finished third in both overall singles triumphs and overall doubles winning percentage (.576) ... Listed by UTR as the second-best Argentinian collegiate women's tennis player ... Went 11-11 in spring singles, including 7-1 over her final 10 outings ... In the spring, ranked third on the team in singles wins and ACC singles victories (six) ... Opened the spring ranked No. 20 in the ITA Southeast Region ... Topped Lesedi Jacobs of No. 20 Kentucky, 0-6, 7-5, 6-3, in the Miami Spring Invite to open 2017 ... Registered a 6-7 (2-7), 6-4, 7-6 (7-1) triumph against Dani Wagland at No. 18 Texas ... Defeated No. 28 Wake Forest's Luisa Fernandez, 6-1, 6-2 ... Began a seven-match winning streak by beating Dina Hegab, 6-1, 6-2, at Syracuse ... Downed No. 46 Clemson's Constanza Gorches, 6-0, 6-3 ... Beat Clara Lucas of Pittsburgh, 6-1, 6-0, in the first of three consecutive matches during which she dropped just one game ... Topped Teodora Radosavljevic, 7-5, 7-5, to seal the win at No. 43 Virginia and clinch Miami's NCAA Team Championship eligibility ... Knocked off Emily Safron of Boston College, 6-2, 6-1, in the ACC Championship quarterfinals ... Posted a 12-11 record in spring doubles competition, mainly at the No. 2 spot, while playing with three different partners ... Tallied a 6-1 ledger in her last eight contests, ... Paced the Hurricanes in spring doubles victories and tied for the lead in both dual match doubles wins (11) and ACC doubles triumphs (five) ... Playing with Sinead Lohan, earned first win of 2017 in the Miami Spring Invite, taking down ninth-ranked Vanderbilt's Sydney Campbell/Emily Smith, 6-2 ... Paired with Maci Epstein for a 6-4 win over Katie Poluta/Bianca Turati at No. 18 Texas ... With Estela Perez-Somarriba, picked up a 6-3 win at No. 11 Georgia Tech over Alexa Anton-Ohlmeyer/Nami Otsuka ... Started a stretch of six wins in seven matches by cruising past Pittsburgh's Jovana Knezevic/Gabriela Rezende, 6-0 ... Beat Lexi Borr/Jackie Urbinati of Boston College, 7-5, in the ACC Championship quarterfinals and edged Alexa Graham/Cassandra Vazquez, 6-4, of fifth-ranked North Carolina in the semifinals ... Earned a third straight win by downing Juliana Cardoso/Jessica Cortes Chaves of USF in the NCAA Team Championship Round of 64 ... Went 10-4 in fall singles competition, including winning nine consecutive matches, while ranked No. 117 in the nation ... Finished second on the team in fall singles winning percentage (.714) and tied for second in fall singles victories ... Had a 1-2 record at the Duke Bonk Invitational ... Posted a 2-1 mark at the Miami Fall Invite ... Went 3-0 and won her flight at the Bedford Cup, toppling FIU's Maryna Veksler, 6-1, 6-2, in the finale ... Notched a 3-0 ledger at the Wolverine Invitational, including defeating Princeton's





# ANA MADCUR

Gabby Pollner, 7-6 (19-17), 6-1 ... Went 1-1 at the ITA Southeast Regional Championships ... Notched a 7-3 record in fall doubles action, competing with three different Hurricanes, and won six straight matches ... Tied for the team lead in fall doubles wins and placed third in fall doubles winning percentage (.700) ... Registered a 1-2 mark at the Duke Bonk Invitational ... Went an unblemished 3-0 at the Miami Fall Invite ... Tallied a 3-0 ledger at the Wolverine Invitational.

## As a Freshman (2015-16): ITA Scholar-Athlete

Compiled overall records of 27-6 in singles and 16-11 in doubles ... Finished the season ranked No. 20 in singles in the ITA Southeast Region ... Second on the team in singles winning percentage in the spring (.842) and the fall (.786), as well as in both dual matches (.882) and overall (.818) ... Went 16-3 in spring singles play, including 15-2 in dual matches and 10-2 in the ACC ... Had a 13-1 mark in her final 19 matches, including a 7-0 record over the last 12 ... Won her first completed dual match by topping Paula de Man of No. 41 Auburn, 6-1, 6-1 ... Took down No. 24 Georgia Tech's Alexa Anton-Ohlmeyer, 7-6 (7-2), 6-3, in her first ACC action ... Against No. 31 Notre Dame, beat Jane Fennelly, 6-2, 6-0 ... Earned her first ranked win against a non-Hurricane by defeating No. 113 Olivia Sneed, 6-2, 3-6, 6-1, to help Miami topple second-ranked Ohio State ... Defeated Luisa Fernandez, 6-2, 4-6, 6-4, at No. 20 Wake Forest ... Went 2-0 in NCAA Team Championship play, topping No. 37 TCU's Alexis Pereira, 6-4, 6-1, in the second round and then topping No. 10 Michigan's Teona Velehorskhi, 6-4, 6-4, in the Sweet 16 ... Was 11-6 in spring doubles matches, including 4-3 in the ACC and 3-4 at No. 2 ... Had the second-best spring doubles winning percentage on the team (.647) ... Went 6-4 with Sinead Lohan, including starting 4-0 to open the spring, and 5-2 with Silvia Fuentes ... With Lohan, posted a 3-0 mark in the Miami Spring Invite, plus a 6-1 victory playing No. 2 against Middle Tennessee's Sarah Sediri/Darya Shulzhanok in her first dual match ... Topped Alexa Anton-Ohlmeyer/Natasha Prokhnevskaya of No. 24 Georgia Tech, 6-1, in her first ACC match ... Beat No. 12 Virginia's Julia Elbaba/Cassie Mercer, 6-1 ... With Fuentes, earned a 7-5 victory against Natasha Prokhnevskaya/Alexis Prokopyuk of No. 15 Georgia Tech in the ACC Championship semifinals ... Recorded a 6-1 win over Quinnipiac's Proyfon Lohaphaisan/Jennifer Lu in the NCAA Team Championship Round of 64 and beat Sofiko Kadzhaya/Marie Norris of No. 37 TCU, 7-5, in the second round ... Had an 11-3 record in fall singles play, including winning nine of her first 10 matches ... Earned her first victory by topping Auburn's Sofia Blanno, 6-1, 6-2, in the Miami Fall Invite, and went on to win the Green Singles Consolation Draw ... Went 3-0 at the Puerto Rico College Challenge ... Advanced to the championship of the Bedford Cup A Draw, defeating teammate Wendy Zhang, ranked No. 73, 3-6, 6-4, 6-4, in the semifinals for her first win over a ranked opponent ... Picked up one win in USTA/ITA Southeast Regionals ... Playing with three teammates, went 5-5 in fall doubles competition ... With Clementina Riobueno, won the first two doubles matches of her career, en route to the Miami Fall Invite Orange Draw final ... Playing with Sinead Lohan, earned a win at the Puerto Rico College Challenge ... Teamed with Clara Tanielian to tally a victory in the Bedford Cup A Draw ... Again with Lohan, registered a win in USTA/ITA Southeast Regionals.

**Prior to Miami:** Ascended as high as No. 114 in ITF Juniors singles rankings ... Ranked as high as No. 636 in the WTA doubles rankings and achieved a ranking of No. 709 in singles ... Peaked in the WTA's top-25 ranked singles players and top-20 ranked doubles players in Argentina ... Earned 14 victories over players who have achieved a WTA singles ranking, including seven in the top 700 and five in the top 500 ... Of those, eight came over players ranked at the time of the match, with two in the top 550 ... Posted a 22-21 record in WTA doubles matches, with 12 of those victories coming against ranked pairs ... Reached the semifinals of five \$10,000 doubles tournaments and made the finals in four of them ... Won the doubles titles at Villa Maria in Argentina in June 2014 and Santiago in Chile in November 2013 ... Advanced to the quarterfinals of five \$10,000 singles tournaments ... Picked up her first WTA point at age 15 ... Represented her city in bi-nationals matches in 2013 against Chile in both Argentina and Chile in 2013 ... Helped Argentina to a second place finish at the 2012 world team championship in Australia ... Won the South American team championship with Argentina in 2012 in Uruguay ... Rose to No. 114 in the ITF rankings at age 16 before ending play at the junior level ... At the U-16 level, was ranked as high as second in Argentina and fifth in the South American Tennis Federation (COSAT) ... Prior to that, she peaked at fourth in Argentina in the U-14 age group and eighth in COSAT.

**Personal:** Full name is Ana Madcur ... Name is pronounced AH-Nuh Mod-COOR ... Born July 19, 1996 ... Parents are Roberto Madcur and Ana Rodriguez ... Has an older sister, Camila, and a younger brother, Chakib ... Has a cousin who also attends Miami ... Intends to major in economics ... Favorite athlete is Roger Federer ... Best sports memory is representing Argentina at the world team championship in Australia in 2012 and finishing in second place ... Chose Miami because she liked the city and the blend of quality athletics and academics ... Committed to Miami over Auburn, Baylor, Pepperdine, Rice and TCU.

CAREER STATS		SINGLES					DOUBLES					
YEAR	TOTAL	FALL	SPRING	DUAL	ACC	vRANK	TOTAL	FALL	SPRING	DUAL	ACC	vRANK
2015-16	27-6	11-3	16-3	15-2	10-2	2-2	7-2	5-5	11-6	8-6	4-2	0-2
2016-17	21-15	10-4	11-11	9-10	6-6	0-4	19-14	7-3	12-11	11-9	5-6	0-1
2017-18	13-18	7-2	6-16	5-14	3-9	2-5	21-12	6-2	15-10	13-9	8-5	2-1
TOTAL	61-39	28-9	33-30	29-26	19-17	4-11	56-37	18-10	38-27	32-24	17-13	2-4



# LUCIA MARZAL

FRESHMAN | 5-5

VALENCIA, SPAIN | CENTRO DE EDUCACIÓN ESPECÍFICO A DISTANCIA DE LA COMUNIDAD VALENCIANA

**Prior to College:** Ascended as high as No. 495 in the ITF Juniors singles rankings in May 2016 ... Peaked at No. 850 in the WTA singles rankings in August 2018 ... Reached as high as No. 27 in Spain ... Posted a 69-43 mark in WTA singles matches, dating back to Oct. 2014 ... Defeated 61 players from 20 different countries ... Notched 21 victories over opponents who were ranked at the time of the match, including seven against top-800 players and two over top-500 foes ... Compiled 15 additional wins over players who have gone on to receive a WTA ranking ... Amassed 13 triumphs over players who eventually reached a top-700 ranking, including seven in the top 500 and two in the top 300 (Natalia Orlova in Aug. 2016 and Clothilde de Bernardi in June 2016) ... Reached the Round of 16 at 12 \$15,000 tournaments from May 2017 to July 2018, moving on five times ... Made the quarterfinals in Schio, Italy (July 2018); Oeiras, Portugal (May 2018); Hammamet, Tunisia (April 2018); Melilla, Spain (Sept. 2017); and Las Palmas, Gran Canaria (Aug. 2017) ... Advanced to the Round of 16 at five \$10,000 tournaments from Nov. 2015 through Nov. 2016, earning quarterfinal berths in Melilla, Spain (Sept. 2016) and Madrid (June 2016) ... Went 5-1 and tallied three top-800 wins in the latter tournament ... Logged a 7-11 record in WTA doubles matches, all since Sept. 2016, peaking at No. 1,031 in the rankings in July 2018 ... Outside of WTA tournaments, won two Comunidad de Valenciana Championship titles, one Nike Junior Tour Alicante trophy and one Magdalena Open championship, as well as an IC Junior Challenge World Finals in Monte Carlo with the Spanish team ... Made several other final and semifinal appearances, including reaching the title match of the Spanish championship at the U-15 level.

**Personal:** Full name is Lucia Marzal Martinez ... Name is pronounced Loo-SEE-Uh Mar-S AHL Mar-TEE-Nez ... Born Feb. 3, 2000 ... Parents are Luis Marzal Miquel and Milagros Martinez Vela ... Father is a project manager and mother is a teacher ... Has a younger sister, Angela ... Intends to major in business ... Enjoys books, movies, television, philosophy and sports ... Favorite athletes are Pau Gasol and David Ferrer because of their humility and fight, respectively ... Chose Miami because she felt it was the perfect place to develop as a player while continuing her studies ... Committed to Miami over Auburn, Baylor, Georgia Tech, LSU, Ohio State, Pepperdine, Texas A&M and others.



# ESTELA PEREZ-SOMARRIBA

JUNIOR | 5-5

MADRID, SPAIN | INSTITUTO MIRASIERRA

**As a Sophomore (2017-18): ITA All-American (Singles) ... ACC Player of the Year ... ITA National Player to Watch ... First Team All-ACC ... All-ACC Academic Team ... ITA Southeast Region Player to Watch ... Four-time ACC Player of the Week (1/23, 3/13, 3/20, 4/10) ... ITA Scholar-Athlete**

Concluded the year with overall marks of 39-8 in singles and 15-13 in doubles ... Became the ninth player in program history to reach the NCAA Singles Championship Sweet 16 multiple times, including the seventh to do so in back-to-back years and fourth to do so as a freshman and sophomore ... Seeded third in the tournament, the top mark by a Hurricane since 2009 ... One of 14 sophomores—seven in singles—to garner ITA All-America status, just four of whom also did so as freshmen, with only three in singles both years ... Seventh Miami player—sixth in singles—to earn ITA All-America honors as a freshman and sophomore ... Fourth Hurricane—fifth honor—to win ACC Player of the Year and fourth to receive ITA National Player to Watch distinction ... Logged the sixth-most singles wins in a campaign in program history ... Became the fifth Miami player with two 34-win singles seasons, including the second to do so as a freshman and sophomore ... Tenth Hurricane to lead the team in singles wins back-to-back seasons and the sixth to do so outright both times ... Ranked top-40 in singles all season, including sitting top-25 all but once and in the top 20 all but twice ... Peaked at third nationally for over a month, the highest mark by a Hurricane since 2009, and finished fifth, best final mark by a Miami player since 2011 ... Also tied for fifth nationally in the UTR ranking system ... Placed first in the final ITA Southeast Region singles rankings, the first Hurricane to do so ... Ranked in doubles with Ana Madcur in 10 consecutive releases, ascending as high as No. 33 and finishing at No. 61 ... Came in eighth in the ITA Southeast Region rankings ... With Daniella Roldan, ranked five weeks in a row, peaking at No. 66 ... Amassed a 20-5 record against ranked singles foes, including an 18-5 mark versus top-90 players, a 15-3 ledger against top-70 opponents, a 10-3 record versus top-30 foes, a 6-3 mark against top-20 players and a 5-1 ledger versus top-10 opponents with one top-five triumph ... Led the Hurricanes in every singles wins and winning percentage category, plus finished first in combined singles/doubles victories (54) ... Finished the spring with a 28-3 record in singles action, including going 23-2 in dual matches, 13-1 in ACC play, 15-3 versus ranked foes and 5-2 against ITA All-America singles honorees ... Played at the top spot in every dual match ... Did not lose to an unranked player and fell in straight sets just once ... Dropped only 10 sets, including nine in completed matches and three first sets ... Lost just four sets in a span of 20 matches and zero over an 11-match stretch ... Opened the season at 26-1, losing only one match in a span of 118 days (Jan. 19-May 16) ... Defeated fourth-ranked Fernanda Contreras of second-ranked Vanderbilt, 7-5, 3-6, 6-2, tying the highest-ranked win of her career ... Topped No. 77 Taylor Russo, 6-2, 6-3, at No. 13 Auburn ... Edged No. 21 Marie Leduc, 6-1, 7-6 (8-6), to clinch Miami's 4-3 comeback win at No. 31 Clemson ... Earned a 6-2, 6-3 triumph over No. 54 Carla Touly of No. 16 Florida State ... Downed No. 25 Paige Hourigan, 6-3, 5-7, 6-2, to clinch a 4-3 victory at sixth-ranked Georgia Tech ... Beat No. 16 Alle Sanford of top-ranked North Carolina, 6-4, 2-6, 1-0 (11-9) ... Logged a 6-1, 6-1 victory over seventh-ranked Samantha Harris at fourth-ranked Duke ... Posted a 6-3, 6-3 win at No. 19 Wake Forest against No. 32 Emma Davis ... Recorded a 6-2, 6-1 triumph over No. 89 Asiya Dair of Boston College ... Downed No. 10 Gabriela Knutson of No. 25 Syracuse, 6-4, 6-4 ... Tallied a 6-1, 6-3 decision against No. 62 Natalie Novotna of Virginia Tech ... Again beat Novotna, this time at No. 71, in the quarterfinals of the ACC Championship, 7-6 (7-5), 6-4 ... Earned another win over Duke's Harris, then time when she was ranked sixth for the third-ranked Blue Devils and retired in the ACC Championship semifinals ... Notched victories in Miami's first two NCAA Team Championship matches ... In the NCAA Singles Championship, topped No. 29 Kate Fahey of Michigan, 6-3, 3-6, 6-1, and No. 39 Megan McCray of Oklahoma State, 7-6 (7-3), 6-3 ... Played the entire spring at the No. 1 doubles position, with three different partners, finishing 11-12 with two ranked wins ... With Madcur, defeated No. 19 Emma Kurtz/Christina Rosca of second-ranked Vanderbilt, 6-2 ... Played with Roldan for the last two months of the season, going 5-6 ... Registered another top-20 victory by downing No. 12 Rosie Johnaons/Meghan Kelley, 7-5, at No. 21 Virginia ... Downed Caroline Daxhelet/Natalie Novotna of Virginia Tech, 6-1, in the ACC Championship quarterfinals ... Beat LIU Brooklyn's Anna Grigoryan/Ana Leonte, 6-2, in the NCAA Team Championship Round of 64 ... Ended the fall with an 11-5 singles record, going 5-2 versus ranked foes ... Split her two matches at the Miami Fall Invite ... Went 3-0 at the Bedford Cup ... Recorded a 1-2 mark at the Riviera/ITA Women's All-American Championships, defeating ninth-ranked Alizee Michaud of Auburn, 6-4, 6-1 ... Finished 4-1 at the ITA Southeast Regional Championships, topping No. 111 Nami Otsuka of Georgia Tech, 6-4, 6-3, and No. 93 Brooke Austin of Florida, 4-6, 6-3, 6-2, en route to the semifinals ... Posted a 2-1 record at the Oracle ITA Fall National Championships, edging No. 41 Maria Kononova of North Texas, 3-6, 6-2, 6-4, and No. 27 Felicity Maltby of Texas Tech, 3-6, 6-3, 6-1, before falling in the Round of 16 ... Concluded the fall with a 4-1 doubles tally, all with Madcur ... Went 3-0 at the Miami Fall Invite ... Split two matches at the ITA Southeast Regional Championships.

**As a Freshman (2016-17): ITA All-American (Singles) ... First Team All-ACC ... All-ACC Academic Team ... ITA Scholar-Athlete**

Notched overall records of 34-7 in singles and 15-14 in doubles ... Eighth Hurricane—ninth berth—to make the Final Four of the NCAA Singles Championship, including the first freshman and second unseeded player ... One of 11 freshmen to earn ITA All-America recognition, including one of seven in singles ... Eighth freshman in program history—ninth total honor—to garner ITA All-America status,



# ESTELA PEREZ-SOMARRIBA

including the seventh in singles ... Posted the third-most singles wins in a campaign by a Miami freshman ... Ranked in singles all spring, finishing a season-best No. 26 ... Sixth-highest-ranked freshman in the nation and the sixth-best final ranking for a Miami freshman ... Finished second in the ITA Southeast Region singles rankings ... Posted the second-most ranked singles wins and best ranked singles winning percentage on the team at 12-4 (.750) ... Went 11-3 against top-100 players, 7-2 versus top-50 opponents, 5-2 against top-30 foes and earned one top-five win ... Paced the Hurricanes in overall combined singles/doubles wins (49) and winning percentage (.700), plus overall singles wins and winning percentage (.829) ... Also finished second in overall doubles victories ... Listed by UTR as the top Spanish collegiate women's tennis player ... Ended the spring with a 27-4 singles record, going 20-3 in dual matches, 12-2 in ACC play, 12-2 against ranked opponents, 8-1 at No. 1 and 8-0 at No. 2 ... Won 10 straight completed matches versus ranked players ... Lost just 14 sets all spring ... Went 15-0 in a span of 16 matches over 58 days (March 31-May 27), dropping four total sets and edging nine ranked opponents ... Paced Miami in every spring singles win and winning percentage category ... Won her first five spring matches, including topping No. 22 Texas A&M's Saska Gavrilovska, 6-0, ret. ... Beat Elizabeth Profit of No. 10 Baylor, 6-4, 6-2 ... Earned her first ranked victory by downing No. 86 Emma Davis of No. 28 Wake Forest, 6-1, 6-1 ... Topped fourth-ranked Sara Daavetilla of third-ranked North Carolina, 3-6, 6-0, 6-1 ... Notched a 6-3, 6-1 victory over No. 23 Meible Chi of No. 18 Duke, giving her back-to-back wins over the two other freshmen who garnered First Team All-ACC honors ... In her first match at No. 1, stormed past Asiya Dair, 6-0, 6-1, at Boston College ... Tallied a 0-6, 7-6 (9-7), 6-4 win against No. 79 Miranda Ramirez at Syracuse ... Cruised to a 6-0, 6-1 win versus No. 84 Natalie Novotna at Virginia Tech ... Topped her third top-50 ACC freshman by edging No. 49 Rosie Johanson, 7-5, 6-2, at No. 43 Virginia ... In the ACC Championship quarterfinals, defeated No. 110 Lexi Borr of Boston College, 6-2, 6-0 ... Topped USF's Vera Bessonova, 6-4, 6-4, in the first round of the NCAA Team Championship and a 6-2, 6-2 triumph against No. 23 Josie Kuhlman at top-ranked Florida in the second round ... At No. 40 nationally, became the lowest-ranked player to make the NCAA Singles Championship Final Four since 2011 ... Defeated No. 64 Ana Oparenovic of Arkansas, 1-6, 6-1, 6-1, No. 27 Arianne Hartono of Ole Miss, 6-4, 6-3, No. 47 Mia Horvit of South Carolina, 6-4, 5-7, 6-1, and No. 26 Kate Fahey of Michigan, 6-4, 6-3 ... Playing with four different partners, went 11-11 in spring doubles action, mostly at the No. 2 position ... Had a 6-1 record in her last eight outings ... Tied for the team lead in dual match doubles wins (11) and ACC doubles wins (five), as well as placed second in spring doubles wins ... Teamed with Silvia Fuentes for victories in her first two dual matches ... With Ana Madcur, notched a 6-3 win at No. 11 Georgia Tech over Alexa Anton-Ohlmeyer/Nami Otsuka ... Opened a three-match winning streak by blanking Pittsburgh's Jovana Knezevic/Gabriela Rezende, 6-0 ... Topped Lexi Borr/Jackie Urbinati of Boston College, 7-5, in the ACC Championship quarterfinals and beat Alexa Graham/Cassandra Vazquez of fifth-ranked North Carolina, 6-4, in the semifinals ... Earned a 6-2 triumph versus USF's Juliana Cardoso/Jessica Cortes Chaves in the opening round of the NCAA Team Championship ... Logged a 7-3 record in fall singles play, winning her first five matches ... Went 2-0 in the Miami Fall Invite, posting a 6-0, 6-0 victory against Pittsburgh's Callie Frey to begin her career ... Had a 3-0 mark and won her flight at the Bedford Cup, downing FIU's Andrea Lazaro, 6-4, 6-2, in the finale ... Tallied a 1-2 mark at the Wolverine Invitational ... Went 1-1 at the ITA Southeast Regional Championships ... Concluded the fall at 4-3 in doubles, playing with four different Hurricanes ... Posted a 1-2 mark in the Miami Fall Invite ... Went 3-0 at the Wolverine Invitational.

**Prior to Miami:** Ranked as high as No. 25 nationally by the Spanish Tennis Federation ... Peaked at No. 872 in the WTA singles rankings and No. 915 in doubles ... Made the quarterfinals of five \$10,000 singles tournaments, including advancing to the semifinals twice ... Reached the quarterfinals in 10 of the 12 \$10,000 doubles tournaments in she played in, earning three semifinal berths, with two finals appearances ... Posted a 37-22 record in WTA singles matches, with 29 of those wins against players who have achieved WTA rankings, including 10 in the top 700 and three in top 500 ... Of her 37 wins, 21 were over players ranked at the time of the match ... Posted 11 WTA doubles victories, including four versus ranked pairs ... Has been ranked among the top six singles players and top three doubles players in Spain born in 1998 or later ... Represented Spain in the 2015 European Summer Cup in Romania and France ... Five-time Madrid Championship winner in singles and a two-time champion in doubles ... Singles runner-up in the 2013 U-15 Spain Championship and the 2012 Spain Master Nike.

**Personal:** Full name is Maria Estela Perez-Somarriba ... Last name is pronounced PEH-Rez So-Muh-REE-Buh ... Born July 25, 1998 ... Parents are Felipe Perez-Somarriba and Maria Jose Yravedra ... Father is an architecture professor and mother is an architect and owner of a winery ... Has three older sisters, Enriqueta, Carmen and Gabriela ... Intends to major in economics ... Career goal is to play professional tennis and then own a business ... Enjoys playing the Spanish guitar, singing, traveling and cooking ... Favorite athlete is Serena Williams because of her aggressive tennis, her mind and how much she wants to win ... Best sports memories are winning the 2015 Madrid Championship and playing in the 2015 European Summer Cup ... Chose Miami because of the atmosphere, players, coaches, campus and her belief it would be the best place to improve as a player ... Committed to Miami over Georgia Tech, Texas, Texas A&M and Vanderbilt.

CAREER STATS							SINGLES							DOUBLES						
YEAR	TOTAL	FALL	SPRING	DUAL	ACC	vRANK	TOTAL	FALL	SPRING	DUAL	ACC	vRANK	TOTAL	FALL	SPRING	DUAL	ACC	vRANK	TOTAL	FALL
2016-17	34-7	7-3	27-4	20-3	12-2	12-4	15-14	4-3	11-11	11-9	5-6	0-2	15-14	4-3	11-11	11-9	5-6	0-2	15-14	4-3
2017-18	39-8	11-5	28-3	23-2	13-1	20-5	15-13	4-1	11-12	9-11	4-6	2-8	15-13	4-1	11-12	9-11	4-6	2-8	15-13	4-1
TOTAL	73-15	18-8	55-7	43-5	25-3	32-9	30-27	8-5	22-23	20-20	9-12	2-10	30-27	8-5	22-23	20-20	9-12	2-10	30-27	8-5



# DANIELLA ROLDAN

**SENIOR | 5-10**

**BOCA RATON, FLA. | TEXAS | LAUREL SPRINGS**

## **As a Junior (2017-18): ITA Scholar-Athlete**

Finished with overall records of 14-15 in singles and 13-11 in doubles ... Ranked in doubles five straight weeks with Estela Perez-Somarriba during the spring, ascending as high as No. 66 ... Went 12-12 in spring singles competition, including 7-5 in ACC action, playing almost exclusively at the No. 3 spot in dual matches ... Won seven of her final 10 outings ... Posted a 3-0 mark in the Miami Spring Invite, downing No. 13 Ohio State's Emily DeCoste, 6-2, 1-6, 6-3, for her first spring victory as a Hurricane ... Earned her first dual match triumph with Miami with a 6-4, 7-5 win over Nadia Gizdova in the team's victory at sixth-ranked Georgia Tech ... Topped Bianca Moldovan of No. 46 NC State, 6-3, 6-3 ... Opened a six-match winning streak by edging Boston College's Natasha Irani, 5-7, 7-6 (7-4), 1-0 (10-7) ... Logged a similar decision in her next match, besting No. 25 Syracuse's Sofya Golubovskaya, 3-6, 7-5, 1-0 (11-9) ... Posted her third comeback win in four matches with an identical 3-6, 7-5, 1-0 (11-9) result versus Abbie Pahz at Louisville ... Ended her streak with a 4-6, 6-2, 6-2 defeat of Virginia Tech's Elena Cerezo-Codina in the quarterfinals of the ACC Championship ... Defeated LIU Brooklyn's Sasha Bollweg, 6-1, 6-2, in the NCAA Team Championship Round of 64 ... Went 9-9 in spring doubles play, pairing with three different teammates, mainly at the top position ... Partnered with Dominika Paterova for a 7-6 (7-3) win over Kentucky's Lesedi Jacobs/Justina Mikulskyte in the Miami Spring Invite for her first spring doubles triumph as a Hurricane ... Alongside Paterova, logged her first dual match doubles win by topping FGCU's Madison Gallegos/Maja Ornberg, 6-2 ... Also posted a 7-6 (7-4) win with Paterova against Angie Shakhraichuk/Theresa Van Zyl at Baylor ... Played the final two-plus months at the No. 1 position with Estela Perez-Somarriba ... Notched her first ACC doubles victory in her first completed match at the top spot with a 6-2 win against No. 46 NC State's Adriana Reami/Amanda Rebol ... Earned her first ranked victory by topping No. 12 Rosie Johanson/Meghan Kelley, 7-5, at No. 21 Virginia ... Logged a 6-1 triumph over Virginia Tech's Caroline Daxhelet/Natalie Novotna in the ACC Championship quarterfinals ... Topped LIU Brooklyn's Anna Grigoryan/Ana Leonte, 6-2, in the first round of the NCAA Team Championship ... Totaled a 2-3 singles record in the fall ... Went 1-1 at the Miami Fall Invite, defeating Auburn's Madeline Meredith, 6-4, 6-2, for her first win at Miami ... Posted a 1-2 mark at the Bedford Cup ... Tallied a 4-2 ledger in fall doubles action, all with Ulyana Shirokova ... Went 3-0 at the Miami Fall Invite, edging Pittsburgh's Camila Moreno/Luisa Varon, 7-5, for her first doubles win with the Hurricanes ... Finished 1-2 at the Bedford Cup.

**As a Sophomore at Texas (2016-17):** Compiled overall records of 9-8 in singles and 8-7 in doubles ... Went 6-6 in spring singles action ... Opened the spring by downing San Diego's Sabrina Barkdull, 6-1, 6-0, en route to posting an unblemished 3-0 record at the Springs Collegiate Invite ... Recorded a 7-6, 6-2 win over Tulsa's Marcelina Cichon ... Downed Annabella Bonadonna, 6-2, 6-4, at Iowa State ... Edged No. 25 TCU's Donika Bashota, 7-5, 3-6, 6-3, in the quarterfinals of the Big 12 Championship ... Notched a 6-6 mark in spring doubles, competing with four different partners ... In her second-career completed match at the No. 1 spot, earned a 7-5 win against Fresno State's Ndindi Ndunda/Emma Wilson ... Topped Alexis Periera/Aleksandra Zenovka of No. 27 TCU, 6-4 ... Facing Chandler Carter/Courtney Meredith of No. 33 Wake Forest in the first round of the NCAA Team Championship, logged a 6-0 victory at the No. 2 position ... Posted a 3-2 record in fall singles action ... Went 2-1 and reached the ITA Texas Regional Championships Round of 32 ... Split a pair of matches at the Kitty Harrison Invitational ... Had a 2-1 record with two different partners in fall doubles play ... Split her matches at the ITA Texas Regional Championships.

## **As a Freshman at Texas (2015-16): ITA Scholar-Athlete**

Joined the Longhorns for the spring campaign ... Posted an 8-16 record in singles and 7-14 mark in doubles with all results coming in dual matches ... Topped Incarnate Word's Taryn Strahl, 6-3, 6-4, at the No. 4 position for her first collegiate victory ... Defeated Alison Ho, 6-3, 7-6 (7-4), at No. 31 Rice ... Earned a 6-2, 6-4 triumph against Sara Remyne, 6-2, 6-4, in a victory over fourth-ranked Michigan ... Registered her first Big 12 win by edging Summer Collins, 6-4, 6-7, 6-2, at No. 27 Kansas ... Downed No. 36 Northwestern's Jillian Rooney, 1-6, 7-5, 6-3 ... Picked up a 3-6, 6-4, 6-3 victory over Sabrina Federici in a win at No. 12 Texas Tech ... In doubles, played with four different partners, mostly the No. 2 spot ... First doubles victory came over No. 22 Apichaya Runglerdkriangkrai/Luisa Stefani of No. 10 Pepperdine, 6-1 ... Tallied a 7-5 triumph over Sarah Dvorak/Sabrina Federici at No. 12 Texas Tech ... In the opening round of the NCAA Team Championship, topped No. 38 William & Mary's Julia Casselbury/Olivia Thaler, 6-2 ... Recorded a 6-4 win versus Laura Gulbe/Dzina Milovanovic of eighth-ranked Pepperdine in the Sweet 16.



# DANIELLA ROLDAN

**Prior to College:** Peaked at No. 879 in the WTA singles rankings and No. 539 on the doubles list ... Reached the quarterfinals in eight of the 12 \$10,000 doubles tournaments she competed in, advancing to the championship five times and winning the title at the 2013 Bogota 2 in Colombia ... Also made the quarterfinals of three of the five \$25,000 doubles tournaments she took part in, twice reaching the semifinals and once making the final.

**Personal:** Full name is Daniella Roldan ... Last name is pronounced Role-DAH-N ... Goes by Dani ... Born Nov. 5, 1997 ... Parents are Jaime Roldan and Marcela del Castillo ... Father is a developer ... Has an uncle who graduated from Miami ... Intends to major in political science ... Enjoys music and spending time with friends ... Favorite athlete is Roger Federer, whom she feels is also the toughest athlete ... Best sports memory is winning a \$10,000 doubles tournament ... Chose Miami because she felt it was the best combination of sports and academics.

CAREER STATS													
YEAR	TOTAL	FALL	SINGLES		CONF	vRANK	TOTAL	FALL	DOUBLES		CONF	vRANK	
			SPRING	DUAL					SPRING	DUAL			
2015-16*	8-16	0-0	8-16	8-16	3-5	--	7-14	0-0	7-14	7-14	2-5	--	
2016-17*	9-8	3-2	6-6	3-6	1-2	--	8-7	2-1	6-6	6-4	4-2	--	
2017-18	14-15	2-3	12-12	9-12	7-5	0-5	13-11	4-2	9-9	7-8	3-3	1-6	
TOTAL	31-39	5-5	26-34	20-34	11-12	--	28-32	6-3	22-29	20-26	9-10	--	
* - at the University of Texas													

\* - at the University of Texas





# ULYANA SHIROKOVA

SOPHOMORE | 5-9

UFA, RUSSIA | EVERT TENNIS ACADEMY

## As a Freshman (2017-18): *Three-time ACC Freshman of the Week (3/13, 3/20, 4/3)*

Concluded the year with overall marks of 25-10 in singles and 25-7 in doubles ... Ranked in doubles for three straight weeks with Dominika Paterova, peaking at No. 85 ... Lone Hurricane with 20-plus victories in both singles and doubles ... Led Miami in combined singles/doubles winning percentage (.806), overall doubles wins and winning percentage (.781), spring doubles victories (21) and winning percentage (.808), dual match doubles triumphs (19) and winning percentage (.826), plus ACC doubles victories (11) and winning percentage (.917) ... Placed second in combined singles/doubles wins (50) ... Ranked third in a variety of categories, including overall singles triumphs and winning percentage (.714) ... Totaled an 18-6 record in spring singles action, including 15-6 in dual matches and 9-4 in ACC competition, while playing mostly at No. 5 ... Opened 2018 with victories in 11 of her first 12 completed outings and lost to just two unranked foes ... Downed No. 13 Ohio State's Danielle Wolf, 7-5, 7-5, in first collegiate spring match ... Defeated Stephanie Yamada, 7-5, 6-1, of UC Santa Barbara in her first dual match ... Picked up her first ranked win by topping No. 122 Sofia Blanco, 6-2, 7-6 (13-11), at No. 12 Oklahoma State ... In her opening ACC match, rolled past Pittsburgh's Callie Frey, 6-1, 6-0 ... Defeated No. 16 Florida State's Ariana Rahmanparast, 6-2, 3-6, 7-5 ... Logged a 6-4, 3-6, 6-2 triumph over Victoria Flores at sixth-ranked Georgia Tech, avenging a fall defeat ... Picked up her first win at the No. 4 spot at No. 19 Wake Forest, defeating Anna Ulyashchenko, 6-4, 4-6, 6-4, clinching Miami's comeback win after facing a 3-0 deficit ... Beat Anna Shkudun of No. 25 Syracuse, 7-5, 6-4 ... Earned a 6-3, 3-6, 6-2 decision against Katherine Butler of Virginia Tech in the ACC Championship quarterfinals ... Topped Natalia Serrano of No. 22 UCF, 6-3, 6-2, in the NCAA Team Championship Round of 32 ... Tallied a 21-5 spring doubles record, competing with three different partners, including a 19-4 ledger in dual matches, a 15-1 mark at No. 3 and an 11-1 ACC record ... Went 18-2 in her final 20 completed decisions and lost just three times to an unranked pair ... Won her first spring doubles match, alongside Paterova, against second-ranked Vanderbilt's Summer Dvorak/Amanda Meyer, 6-2 ... Paired with Sinead Lohan for a 6-3 victory against UC Santa Barbara's Lise Sentenac/Elizaveta Voldoko in her first dual match ... Logged a 6-2 triumph at No. 12 Oklahoma State versus Sofia Blanco/Shir Hornung, the former of whom went on the reach the NCAA Doubles Championship final ... Partnered back up with Paterova for the last two-plus months of the season and compiled a 14-3 mark in dual matches ... Downed Ariana Rahmanparast/Carla Touly of No. 16 Florida State, 6-4 ... At sixth-ranked Georgia Tech, defeated Nadia Gizdova/Johnnise Renaud, 6-3 ... Registered a 6-3 win versus top-ranked North Carolina's Marikka Akerman/Makenna Jones ... Notched a 6-0 triumph against Teodora Radosavljevic/Erica Susi at No. 21 Virginia ... In Miami's victory at No. 19 Wake Forest, posted a 6-4 decision over Courtney Meredith/Joanna Zalewski ... Against No. 25 Syracuse, beat Dina Hegab/Maria Tritou, 6-4 ... Went 3-0 in NCAA Team Championship matches, with a 6-2 victory against LIU Brooklyn's Jennifer Gogova/Malin Leysen, a 6-2 triumph versus No. 22 UCF's Monica Matias/Natalia Serrano and a 6-3 win over second-ranked Vanderbilt's Amanda Meyer/Christina Rosca ... Amassed a 7-4 record in fall singles play, including a 7-1 tally in her final eight outings ... Went 0-2 at the Miami Fall Invite ... Posted a 2-1 record at the Bedford Cup and defeated USF's Nicole Dzenga, 6-1, 6-4, for her first triumph ... Finished 5-1 at the ITA Southeast Regional Championships and won the back draw title ... Topped players from Florida, Florida State, USF and FIU over the span of two days, downing FIU's Maryna Veksler, 6-3, 6-0, in the finale ... Recorded a 4-2 ledger in fall doubles play, all with Daniella Roldan ... Went 3-0 in the Miami Fall Invite, edging Pittsburgh's Camila Moreno/Luisa Varon, 7-5, for her first collegiate win ... Finished 1-2 at the Bedford Cup.

**Prior to College:** Attended Evert Tennis Academy in Boca Raton, Fla. ... Peaked at No. 209 in the ITF Juniors rankings ... Earned a victory over Jennifer Brady, who has been ranked in the WTA's top 60 and reached the 2017 Australian Open Round of 16 ... At the 2016 Eddie Herr International Championships in Bradenton, Fla., won both the singles and doubles crowns at the U-16 level ... Made the quarterfinals of multiple ITF Juniors tournaments, including the U-18 Copa Gatorade 2015, a Grade 1 event in Venezuela ... Competed in the Junior Orange Bowl International several times, reaching the U-14 quarterfinals in 2014.

**Personal:** Full name is Ulyana Shirokova ... Name is pronounced Oo-Lee-AH-Nuh Sheer-Uh-KOH-Vuh ... Nickname is Uly ... Born Feb. 5, 2000 ... Parents are Radik Akhmedyanov and Yuliya Shirokova ... Father is a business owner ... Intends to major in finance ... Favorite athlete is Roger Federer ... Best sports memory is winning the title at the Eddie Herr International Championships ... Chose Miami because of the coaches and the team ... Committed to Miami over Columbia, Florida State, Oklahoma State, Pepperdine, Texas A&M, Texas Tech and others.

### CAREER STATS

YEAR	TOTAL	FALL	SPRING	DUAL	ACC	vRANK	TOTAL	FALL	SPRING	DUAL	ACC	vRANK
2017-18	25-10	7-4	18-6	15-6	9-4	1-4	25-7	4-2	21-5	19-4	11-1	0-2
TOTAL	25-10	7-4	18-6	15-6	9-4	1-4	25-7	4-2	21-5	19-4	11-1	0-2



## 2017-18 REVIEW

Fall Statistics.....	32
Spring Statistics .....	33-35
ACC Statistics.....	36-37
Spring Individual Results .....	38-44
Spring Record Breakdown .....	45
Honors, Rankings & Notes .....	46



# FALL STATISTICS

SINGLES	Overall	Dual	Tour	Conf	1	2	3	4	5	6	vs ranked		Strk	Last
											Nat'l	Reg'l		
Sara Culbertson	5-3	0-0	5-3	0-0	---	---	---	---	---	---	0-0	0-0	L2	5-3
Sharon Danquah	0-1	0-0	0-1	0-0	---	---	---	---	---	---	0-0	0-0	L1	0-1
Sinead Lohan	9-2	0-0	9-2	0-0	---	---	---	---	---	---	4-1	0-0	L1	8-2
Ana Madcur	7-2	0-0	7-2	0-0	---	---	---	---	---	---	1-1	0-0	L1	7-2
Dominika Paterova	0-2	0-0	0-2	0-0	---	---	---	---	---	---	0-0	0-0	L2	0-2
E. Perez-Somarriba	11-5	0-0	11-5	0-0	---	---	---	---	---	---	5-2	0-0	L1	7-3
Daniella Roldan	2-3	0-0	2-3	0-0	---	---	---	---	---	---	0-0	0-0	L2	2-3
Ulyana Shirokova	7-4	0-0	7-4	0-0	---	---	---	---	---	---	0-0	0-0	W4	7-3
Totals	41-22	0-0	41-22	0-0	---	---	---	---	---	---	10-4	0-0		
Percentage	.651	.000	.651	.000	---	---	---	---	---	---	.714	.000		

DOUBLES TEAMS	Overall	Dual	Tour	Conf	1	2	3	vs ranked		Strk	Last
								Nat'l	Reg'l		
Sara Culbertson/Sharon Danquah	0-3	0-0	0-3	0-0	---	---	---	0-0	0-0	L3	0-3
Ana Madcur/E. Perez-Somarriba	4-1	0-0	4-1	0-0	---	---	---	0-0	0-0	L1	4-1
Daniella Roldan/Ulyana Shirokova	4-2	0-0	4-2	0-0	---	---	---	0-0	0-0	L1	4-2
Sinead Lohan/Ana Madcur	2-1	0-0	2-1	0-0	---	---	---	0-0	0-0	W2	2-1
Totals	10-7	0-0	10-7	0-0	---	---	---	0-0	0-0		
Percentage	.588	.000	.588	.000	---	---	---	.000	.000		

DOUBLES	Overall	Dual	Tour	Conf	1	2	3	vs ranked	
								Nat'l	Reg'l
Sara Culbertson	0-3	0-0	0-3	0-0	---	---	---	0-0	0-0
Sharon Danquah	0-3	0-0	0-3	0-0	---	---	---	0-0	0-0
Sinead Lohan	2-1	0-0	2-1	0-0	---	---	---	0-0	0-0
E. Perez-Somarriba	4-1	0-0	4-1	0-0	---	---	---	0-0	0-0
Ana Madcur	6-2	0-0	6-2	0-0	---	---	---	0-0	0-0
Daniella Roldan	4-2	0-0	4-2	0-0	---	---	---	0-0	0-0
Ulyana Shirokova	4-2	0-0	4-2	0-0	---	---	---	0-0	0-0
Totals	10-7	0-0	10-7	0-0	---	---	---	0-0	0-0
Percentage	.588	.000	.588	.000	---	---	---	.000	.000

Date	Opponent	Score	Overall	Conf	Nat'l	Reg'l
Sep 22, 2017	Miami Fall Invite Day 1	11:00 am (Coral Gables, Fla.)				
Sep 22, 2017	Milwaukee Tennis Classic Day 1	12:15 pm (Fox Point, Wis.)				
Sep 23, 2017	Miami Fall Invite Day 2	10:00 am (Coral Gables, Fla.)				
Sep 23, 2017	Milwaukee Tennis Classic Day 2	10:00 am (Fox Point, Wis.)				
Sep 24, 2017	Miami Fall Invite Day 3	10:00 am (Coral Gables, Fla.)				
Sep 24, 2017	Milwaukee Tennis Classic Day 3	10:30 am (Milwaukee, Wis.)				
Sep 29, 2017	Bedford Cup Day 1	9:00 am (Tampa, Fla.)				
Sep 30, 2017	Bedford Cup Day 2	9:00 am (Tampa, Fla.)				
Oct 01, 2017	Bedford Cup Day 3	9:00 am (Tampa, Fla.)				
Oct 05, 2017	Riviera/ITA All-American Champ Day 1	2:45 pm (Pacific Palisades, Calif.)				
Oct 06, 2017	Riviera/ITA All-American Champ Day 2	1:45 pm (Pacific Palisades, Calif.)				
Oct 20, 2017	ITA Southeast Regional Champ Day 1	9:00 am (Athens, Ga.)				
Oct 21, 2017	ITA Southeast Regional Champ Day 2	9:00 am (Athens, Ga.)				
Oct 22, 2017	ITA Southeast Regional Champ Day 3	10:00 am (Athens, Ga.)				
Nov 01, 2017	Oracle ITA Fall National Champ Day 1	11:00 am (Palm Desert, Calif.)				
Nov 02, 2017	Oracle ITA Fall National Champ Day 2	12:30 pm (Palm Desert, Calif.)				
Nov 03, 2017	Oracle ITA Fall National Champ Day 3	2:00 pm (Palm Desert, Calif.)				





# SPRING STATISTICS

Overall record: 18-8 • Conference: 11-3 • Region: 5-0 • Home: 8-1 • Away: 5-5 • Neutral: 5-2  
vs National ranked: 7-7 • vs Regional ranked: 0-0

SINGLES	Overall	Dual	Tour	Conf	1	2	3	4	5	6	vs ranked		Strk	Last 10
											Nat'l	Reg'l		
Sara Culbertson	2-0	0-0	2-0	0-0	---	---	---	---	---	---	0-0	0-0	W2	2-0
Sharon Danquah	1-1	0-0	1-1	0-0	---	---	---	---	---	---	0-0	0-0	W1	1-1
Sinead Lohan	20-6	17-6	3-0	10-3	---	17-6	---	---	---	---	2-3	0-0	W2	7-1
Ana Madcur	6-16	5-14	1-2	3-9	---	---	1-3	3-8	0-3	1-0	1-4	0-0	L4	2-5
Dominika Paterova	13-6	11-5	2-1	7-3	---	---	---	1-1	---	10-4	0-1	0-0	W7	6-0
E. Perez-Somarriba	28-3	23-2	5-1	13-1	23-2	---	---	---	---	---	15-3	0-0	L1	8-2
Pamela Richter	2-0	0-0	2-0	0-0	---	---	---	---	---	---	0-0	0-0	W2	2-0
Daniella Roldan	12-12	9-12	3-0	7-5	---	---	8-10	0-1	1-1	---	0-5	0-0	L2	7-3
Sofia Sewing	1-3	1-3	0-0	1-3	---	---	---	1-3	---	---	0-1	0-0	L3	1-3
Ulyana Shirokova	18-6	15-6	3-0	9-4	---	---	---	1-1	13-3	1-2	1-4	0-0	W1	5-2
Totals	104-53	82-48	22-5	50-28	23-2	17-6	9-13	6-14	14-7	13-6	19-21	0-0		
Percentage	.662	.631	.815	.641	.920	.739	.409	.300	.667	.684	.475	.000		

DOUBLES TEAMS	Overall	Dual	Tour	Conf	1	2	3	vs ranked		Strk	Last 10
								Nat'l	Reg'l		
Ana Madcur/E. Perez-Somarriba	6-4	4-3	2-1	1-1	4-3	---	---	1-0	0-0	L1	6-4
Sinead Lohan/Daniella Roldan	0-1	0-0	0-1	0-0	---	---	---	0-0	0-0	L1	0-1
Dominika Paterova/Ulyana Shirokova	15-3	14-3	1-0	10-1	---	4-3	10-0	0-2	0-0	W3	8-2
Sara Culbertson/Pamela Richter	2-1	0-0	2-1	0-0	---	---	---	0-0	0-0	L1	2-1
Sinead Lohan/Ulyana Shirokova	6-2	5-1	1-1	1-0	---	---	5-1	0-0	0-0	W4	6-2
Dominika Paterova/Daniella Roldan	4-2	2-2	2-0	0-0	---	2-2	---	0-0	0-0	W1	4-2
Sinead Lohan/Dominika Paterova	0-1	0-1	0-0	0-1	---	0-1	---	0-0	0-0	L1	0-1
Sinead Lohan/Ana Madcur	9-6	9-6	0-0	7-4	---	5-4	4-2	1-1	0-0	L2	4-6
E. Perez-Somarriba/Sofia Sewing	0-2	0-2	0-0	0-2	0-2	---	---	0-2	0-0	L2	0-2
E. Perez-Somarriba/Daniella Roldan	5-6	5-6	0-0	3-3	5-6	---	---	1-6	0-0	L2	4-6
Totals	48-28	40-24	8-4	22-12	9-11	11-10	20-3	3-11	0-0		
Percentage	.632	.625	.667	.647	.450	.524	.870	.214	.000		



# SPRING STATISTICS

Date	Opponent	Score	Overall	Conf	Nat'l	Reg'l
Jan 19, 2018	Miami Spring Invite Day 1	9:00 am (Coral Gables, Fla.)				
Jan 20, 2018	Miami Spring Invite Day 2	9:00 am (Coral Gables, Fla.)				
Jan 21, 2018	Miami Spring Invite Day 3	9:00 am (Coral Gables, Fla.)				
^ Jan 27, 2018	vs UC Santa Barbara	W 4-0	1-0	0-0	#17	
^ Jan 28, 2018	at #13 Auburn	L 2-4	1-1	0-0	#17	
% Feb 10, 2018	FGCU	W 6-1	2-1	0-0	#17	
Feb 17, 2018	at #12 Oklahoma State	L 2-4	2-2	0-0	#17	
Feb 18, 2018	at Baylor	L 3-4	2-3	0-0	#17	
% Feb 24, 2018	vs Georgia State	W 4-0	3-3	0-0		
* Mar 02, 2018	PITTSBURGH	W 4-0	4-3	1-0		
* Mar 04, 2018	at #31 Clemson	W 4-3	5-3	2-0		
Mar 09, 2018	vs Longwood	W 4-0	6-3	2-0	#42	
%* Mar 09, 2018	vs #16 Florida State	W 5-2	7-3	3-0	#42	
%* Mar 14, 2018	at #6 Georgia Tech	W 4-3	8-3	4-0	#31	
* Mar 16, 2018	#1 NORTH CAROLINA	L 3-4	8-4	4-1	#31	
* Mar 18, 2018	#46 NC STATE	W 5-2	9-4	5-1	#31	
* Mar 23, 2018	at #21 Virginia	L 2-5	9-5	5-2	#19	
* Mar 25, 2018	at #4 Duke	L 1-6	9-6	5-3	#19	
* Mar 31, 2018	at #19 Wake Forest	W 4-3	10-6	6-3	#23	
* Apr 06, 2018	BOSTON COLLEGE	W 6-1	11-6	7-3	#18	
* Apr 08, 2018	#25 SYRACUSE	W 7-0	12-6	8-3	#18	
* Apr 15, 2018	VIRGINIA TECH	W 4-0	13-6	9-3	#16	
* Apr 20, 2018	at Louisville	W 5-2	14-6	10-3	#17	
* Apr 22, 2018	at Notre Dame	W 6-1	15-6	11-3	#17	
! Apr 27, 2018	vs Virginia Tech	W 5-1	16-6	11-3	#15	
! Apr 28, 2018	vs #3 Duke	L 1-4	16-7	11-3	#15	
~ May 11, 2018	LIU BROOKLYN	W 4-0	17-7	11-3	#16	
~ May 12, 2018	#22 UCF	W 4-3	18-7	11-3	#16	
+ May 17, 2018	vs #2 Vanderbilt	L 0-4	18-8	11-3	#16	
& May 23, 2018	NCAA Singles Championship Rd. of 64	1:00 pm (Winston-Salem, N.C.)				
& May 24, 2018	NCAA Singles Championship Rd. of 32	10:00 am (Winston-Salem, N.C.)				
& May 25, 2018	NCAA Singles Championship Rd. of 16	12:00 pm (Winston-Salem, N.C.)				

\* = Conference match

% = Region match

^ = ITA Kick-Off Weekend (Auburn, Ala.)

! = ACC Championship (Cary, N.C.)

~ = NCAA Team Championship First & Second Rounds (Coral Gables, Fla.)

+ = NCAA Team Championship Round of 16 (Winston-Salem, N.C.)

& = NCAA Singles Championship (Winston-Salem, N.C.)

Match against Georgia State in Fort Myers, Fla.

Matches against Longwood and Florida State in Orlando, Fla.

Match against Florida Atlantic (March 2) suspended due to rain and therefore unlisted because results do not count

DOUBLES	Overall	Dual	Tour	Conf	1	2	3	vs Nat'l	ranked Reg'l
Sinead Lohan	15-10	14-8	1-2	8-5	---	5-5	9-3	1-1	0-0
E. Perez-Somarriba	11-12	9-11	2-1	4-6	9-11	---	---	2-8	0-0
Ana Madcur	15-10	13-9	2-1	8-5	4-3	5-4	4-2	2-1	0-0
Ulyana Shirokova	21-5	19-4	2-1	11-1	---	4-3	15-1	0-2	0-0
Dominika Paterova	19-6	16-6	3-0	10-2	---	6-6	10-0	0-2	0-0
Daniella Roldan	9-9	7-8	2-1	3-3	5-6	2-2	---	1-6	0-0
Sara Culbertson	2-1	0-0	2-1	0-0	---	---	---	0-0	0-0
Pamela Richter	2-1	0-0	2-1	0-0	---	---	---	0-0	0-0
Sofia Sewing	0-2	0-2	0-0	0-2	0-2	---	---	0-2	0-0
	48-28	40-24	8-4	22-12	9-11	11-10	20-3	3-11	0-0
Percentage	.632	.625	.667	.647	.450	.524	.870	.214	.000



# SPRING STATISTICS

Date	Opponent	Score	Singles						Doubles		
			1	2	3	4	5	6	1	2	3
^ Jan 27, 2018	vs UC Santa Barbara	W 4-0	W	u	u	W	W	u	W	u	W
^ Jan 28, 2018	at #13 Auburn	L 2-4	W	L	L	L	u	W	u	L	L
% Feb 10, 2018	FGCU	W 6-1	W	W	L	W	W	W	W	W	W
Feb 17, 2018	at #12 Oklahoma State	L 2-4	u	L	L	L	W	W	L	L	W
Feb 18, 2018	at Baylor	L 3-4	W	W	L	L	L	L	L	W	W
% Feb 24, 2018	vs Georgia State	W 4-0	W	W	u	u	u	Ww	W	u	Ww
* Mar 02, 2018	PITTSBURGH	W 4-0	W	W	u	u	W	u	W	u	W
* Mar 04, 2018	at #31 Clemson	W 4-3	W	W	L	L	W	W	L	L	u
Mar 09, 2018	vs Longwood	W 4-0	W	W	u	u	W	u	u	W	W
%* Mar 09, 2018	vs #16 Florida State	W 5-2	W	L	W	W	W	L	u	W	W
%* Mar 14, 2018	at #6 Georgia Tech	W 4-3	W	L	L	L	W	W	L	W	W
* Mar 16, 2018	#1 NORTH CAROLINA	L 3-4	W	W	L	L	L	L	L	W	W
* Mar 18, 2018	#46 NC STATE	W 5-2	W	W	W	L	W	L	W	W	u
* Mar 23, 2018	at #21 Virginia	L 2-5	L	W	L	L	L	L	W	L	W
* Mar 25, 2018	at #4 Duke	L 1-6	W	L	L	L	L	L	u	L	L
* Mar 31, 2018	at #19 Wake Forest	W 4-3	W	W	L	W	L	W	L	L	W
* Apr 06, 2018	BOSTON COLLEGE	W 6-1	W	W	W	L	W	W	u	W	W
* Apr 08, 2018	#25 SYRACUSE	W 7-0	W	W	W	W	W	W	L	W	W
* Apr 15, 2018	VIRGINIA TECH	W 4-0	W	u	W	u	u	W	W	u	W
* Apr 20, 2018	at Louisville	W 5-2	W	W	W	W	L	W	L	W	L
* Apr 22, 2018	at Notre Dame	W 6-1	W	W	W	L	W	W	u	W	W
! Apr 27, 2018	vs Virginia Tech	W 5-1	W	W	W	L	W	u	W	L	W
! Apr 28, 2018	vs #3 Duke	L 1-4	Wr	L	L	u	L	u	L	L	u
~ May 11, 2018	LIU BROOKLYN	W 4-0	W	W	W	u	u	u	W	u	W
~% May 12, 2018	#22 UCF	W 4-3	W	W	L	L	W	W	L	L	W
+ May 17, 2018	vs #2 Vanderbilt	L 0-4	L	u	L	L	u	u	L	L	W

\* = Conference match

% = Region match

^ = ITA Kick-Off Weekend (Auburn, Ala.)

! = ACC Championship (Cary, N.C.)

~ = NCAA Team Championship First & Second Rounds (Coral Gables, Fla.)

+ = NCAA Team Championship Round of 16 (Winston-Salem, N.C.)

& = NCAA Singles Championship (Winston-Salem, N.C.)

Match against Georgia State in Fort Myers, Fla.

Matches against Longwood and Florida State in Orlando, Fla.

Match against Florida Atlantic (March 2) suspended due to rain and therefore unlisted because results do not count





# ACC STATISTICS

Overall record: 11-3 • Conference: 11-3 • Region: 2-0 • Home: 5-1 • Away: 5-2 • Neutral: 1-0  
vs National ranked: 6-3 • vs Regional ranked: 0-0

SINGLES	Overall	Dual	Tour	Conf	1	2	3	4	5	6	vs ranked		Strk	Last 10
											Nat'l	Reg'l		
Sinead Lohan	10-3	10-3	0-0	10-3	---	10-3	---	---	---	---	2-1	0-0	W5	8-1
Ana Madcur	3-9	3-9	0-0	3-9	---	---	1-2	2-4	0-3	---	0-2	0-0	L1	2-7
Dominika Paterova	7-3	7-3	0-0	7-3	---	---	---	---	---	7-3	0-0	0-0	W6	7-3
E. Perez-Somarriba	13-1	13-1	0-0	13-1	13-1	---	---	---	---	---	9-1	0-0	W7	9-1
Daniella Roldan	7-5	7-5	0-0	7-5	---	---	6-4	---	1-1	---	0-2	0-0	W5	6-4
Sofia Sewing	1-3	1-3	0-0	1-3	---	---	---	1-3	---	---	0-1	0-0	L3	1-3
Ulyana Shirokova	9-4	9-4	0-0	9-4	---	---	---	1-1	7-1	1-2	0-2	0-0	W1	5-4
Totals	50-28	50-28	0-0	50-28	13-1	10-3	7-6	4-8	8-5	8-5	11-9	0-0		
Percentage	.641	.641	.000	.641	.929	.769	.538	.333	.615	.615	.550	.000		

DOUBLES TEAMS	Overall	Dual	Tour	Conf	1	2	3	vs ranked		Strk	Last 10
								Nat'l	Reg'l		
Ana Madcur/E. Perez-Somarriba	1-1	1-1	0-0	1-1	1-1	---	---	0-0	0-0	L1	1-1
Sinead Lohan/Ulyana Shirokova	1-0	1-0	0-0	1-0	---	---	1-0	0-0	0-0	W1	1-0
Sinead Lohan/Dominika Paterova	0-1	0-1	0-0	0-1	---	0-1	---	0-0	0-0	L1	0-1
Dominika Paterova/Ulyana Shirokova	10-1	10-1	0-0	10-1	---	3-1	7-0	0-1	0-0	W6	9-1
Sinead Lohan/Ana Madcur	7-4	7-4	0-0	7-4	---	5-2	2-2	1-0	0-0	W1	6-4
E. Perez-Somarriba/Sofia Sewing	0-2	0-2	0-0	0-2	0-2	---	---	0-2	0-0	L2	0-2
E. Perez-Somarriba/Daniella Roldan	3-3	3-3	0-0	3-3	3-3	---	---	1-3	0-0	L1	3-3
Totals	22-12	22-12	0-0	22-12	4-6	8-4	10-2	2-6	0-0		
Percentage	.647	.647	.000	.647	.400	.667	.833	.250	.000		

Date	Opponent	Score	Overall	Conf	Nat'l	Reg'l
* Mar 02, 2018	PITTSBURGH	W 4-0	1-0	1-0		
* Mar 04, 2018	at #31 Clemson	W 4-3	2-0	2-0		
%* Mar 09, 2018	vs #16 Florida State	W 5-2	3-0	3-0	#42	
%* Mar 14, 2018	at #6 Georgia Tech	W 4-3	4-0	4-0	#31	
* Mar 16, 2018	#1 NORTH CAROLINA	L 3-4	4-1	4-1	#31	
* Mar 18, 2018	#46 NC STATE	W 5-2	5-1	5-1	#31	
* Mar 23, 2018	at #21 Virginia	L 2-5	5-2	5-2	#19	
* Mar 25, 2018	at #4 Duke	L 1-6	5-3	5-3	#19	
* Mar 31, 2018	at #19 Wake Forest	W 4-3	6-3	6-3	#23	
* Apr 06, 2018	BOSTON COLLEGE	W 6-1	7-3	7-3	#18	
* Apr 08, 2018	#25 SYRACUSE	W 7-0	8-3	8-3	#18	
* Apr 15, 2018	VIRGINIA TECH	W 4-0	9-3	9-3	#16	
* Apr 20, 2018	at Louisville	W 5-2	10-3	10-3	#17	
* Apr 22, 2018	at Notre Dame	W 6-1	11-3	11-3	#17	

\* = Conference match  
% = Region match



## ACC STATISTICS

DOUBLES	Overall	Dual	Tour	Conf	1	2	3	vs	ranked
								Nat'l	Reg'l
Sinead Lohan	8-5	8-5	0-0	8-5	---	5-3	3-2	1-0	0-0
Ana Madcur	8-5	8-5	0-0	8-5	1-1	5-2	2-2	1-0	0-0
Dominika Paterova	10-2	10-2	0-0	10-2	---	3-2	7-0	0-1	0-0
E. Perez-Somarriba	4-6	4-6	0-0	4-6	4-6	---	---	1-5	0-0
Daniella Roldan	3-3	3-3	0-0	3-3	3-3	---	---	1-3	0-0
Ulyana Shirokova	11-1	11-1	0-0	11-1	---	3-1	8-0	0-1	0-0
Sofia Sewing	0-2	0-2	0-0	0-2	0-2	---	---	0-2	0-0
	22-12	22-12	0-0	22-12	4-6	8-4	10-2	2-6	0-0
Percentage	.647	.647	.000	.647	.400	.667	.833	.250	.000

Date	Opponent	Score	Singles						Doubles		
			1	2	3	4	5	6	1	2	3
* Mar 02, 2018	PITTSBURGH	W 4-0	W	W	u	u	W	u	W	u	W
* Mar 04, 2018	at #31 Clemson	W 4-3	W	W	L	L	W	W	L	L	u
%* Mar 09, 2018	vs #16 Florida State	W 5-2	W	L	W	W	W	L	u	W	W
%* Mar 14, 2018	at #6 Georgia Tech	W 4-3	W	L	L	L	W	W	L	W	W
* Mar 16, 2018	#1 NORTH CAROLINA	L 3-4	W	W	L	L	L	L	L	W	W
* Mar 18, 2018	#46 NC STATE	W 5-2	W	W	W	L	W	L	W	W	u
* Mar 23, 2018	at #21 Virginia	L 2-5	L	W	L	L	L	L	W	L	W
* Mar 25, 2018	at #4 Duke	L 1-6	W	L	L	L	L	L	u	L	L
* Mar 31, 2018	at #19 Wake Forest	W 4-3	W	W	L	W	L	W	L	L	W
* Apr 06, 2018	BOSTON COLLEGE	W 6-1	W	W	W	L	W	W	u	W	W
* Apr 08, 2018	#25 SYRACUSE	W 7-0	W	W	W	W	W	W	L	W	W
* Apr 15, 2018	VIRGINIA TECH	W 4-0	W	u	W	u	u	W	W	u	W
* Apr 20, 2018	at Louisville	W 5-2	W	W	W	W	L	W	L	W	L
* Apr 22, 2018	at Notre Dame	W 6-1	W	W	W	L	W	W	u	W	W

\* = Conference match

% = Region match



# SPRING INDIVIDUAL RESULTS

## Sinead Lohan

SINGLES	Team/School	Pos	Opponent (Rank Nat/Reg)	Singles score
Jan 19, 2018	vs Ohio State		Anna Sanford	Won 6-3, 6-3
Jan 20, 2018	vs Vanderbilt		Emma Kurtz	Won 7-5, 3-6, 6-1
Jan 21, 2018	vs Kentucky		Justina Mikulskyte	Won 6-2, 6-0
^ Jan 27, 2018	vs UC Santa Barbara	2	Natalie Da Silveira	- 4-6, 6-4, 1-0, unfinished
^ Jan 28, 2018	at #13 Auburn	2	Jaeda Daniel (53/-)	Lost 6-7 (5-7), 6-0, 3-6
% Feb 10, 2018	FGCU	2	Maja Ornberg	Won 1-6, 6-4, 6-0
Feb 17, 2018	at #12 Oklahoma State	2	Megan McCray	Lost 4-6, 5-7
Feb 18, 2018	at Baylor	2	Kris Sorokolet	Won 6-3, 6-0
% Feb 24, 2018	vs Georgia State	2	Elizabet Danailova	Won 6-1, 6-4
* Mar 02, 2018	Pittsburgh	2	Camila Moreno	Won 6-0, 6-0
* Mar 04, 2018	at #31 Clemson	2	Fernanda Navarro	Won 6-2, 6-2
Mar 09, 2018	vs Longwood	2	Yulia Almiron	Won 6-2, 6-1
%* Mar 09, 2018	vs #16 Florida State	2	Petra Hule	Lost 4-6, 7-5, 4-6
%* Mar 14, 2018	at #6 Georgia Tech	2	Johnnise Renaud	Lost 2-6, 5-7
* Mar 16, 2018	#1 North Carolina	2	Sara Daavettila (24/-)	Won 7-5, 6-1
* Mar 18, 2018	#46 NC State	2	Claudia Wiktorin	Won 6-3, 6-1
* Mar 23, 2018	at #21 Virginia	2	Cassie Mercer	Won 7-5, 6-1
* Mar 25, 2018	at #4 Duke	2	Meible Chi (60/-)	Lost 4-6, 3-6
* Mar 31, 2018	at #19 Wake Forest	2	Eliza Omirou (94/-)	Won 6-4, 2-6, 6-1
* Apr 06, 2018	Boston College	2	Kylie Wilcox	Won 6-1, 6-2
* Apr 08, 2018	#25 Syracuse	2	Miranda Ramirez	Won 6-1, 6-1
* Apr 15, 2018	Virginia Tech	2	Caroline Daxhelet	- 6-2, 3-6, 1-0, unfinished
* Apr 20, 2018	at Louisville	2	Mariana Humberg	Won 6-4, 6-2
* Apr 22, 2018	at Notre Dame	2	Brooke Broda	Won 6-4, 6-1
! Apr 27, 2018	vs Virginia Tech	2	Caroline Daxhelet	Won 6-4, 6-3
! Apr 28, 2018	vs #3 Duke	2	Meible Chi (54/-)	Lost 4-6, 2-6
~ May 11, 2018	LIU Brooklyn	2	Jessica Brzozowska	Won 6-1, 6-1
~% May 12, 2018	#22 UCF	2	Ksenia Kuznetsova	Won 6-2, 6-4
+ May 17, 2018	vs #2 Vanderbilt	2	Fernanda Contreras (10/-)	- 4-6, 2-3, unfinished

DOUBLES	Team/School	Pos	Opponent (Rank Nat/Reg)	Doubles score/partner
Jan 19	vs Vanderbilt		Fernanda Contreras/Emily Smith	Lost 5-7/Daniella Roldan
Jan 20	vs Kentucky		Mami Adachi/Emily Fanning	Lost 4-6/Ulyana Shirokova
Jan 21	vs Vanderbilt		Emily Smith/Amanda Meyer	Won 6-2/Ulyana Shirokova
^ Jan 27	vs UC Santa Barbara	3	Lise Sentenac/Elizaveta Volodko	Won 6-3/Ulyana Shirokova
^ Jan 28	at #13 Auburn	3	Georgie Axon/Alannah Griffin	Lost 3-6/Ulyana Shirokova
% Feb 10	FGCU	3	Bridget Forster/Sofia Perez	Won 6-2/Ulyana Shirokova
Feb 17	at #12 Oklahoma State	3	Sofia Blanco/Shir Hornung	Won 6-2/Ulyana Shirokova
Feb 18	at Baylor	3	Camilla Abbate/Dominika Sujova	Won 6-0/Ulyana Shirokova
% Feb 24	vs Georgia State	2	Elizabet Danailova/Lara Vovk	- 2-3, unfinished/Ulyana Shirokova
* Mar 02	Pittsburgh	3	Natsumi Okamoto/Gabriela Rezende	Won 6-1/Ulyana Shirokova
* Mar 04	at #31 Clemson	2	A Miller-Krasilnikov/Tate Schroeder	Lost 2-6/Dominika Paterova
Mar 09	vs Longwood	3	Julia Candiott/Tanja Skalda	Won 6-0/Ana Madcur
%* Mar 09	vs #16 Florida State	3	Gabriella Castaneda/Nandini Das	Won 6-3/Ana Madcur
%* Mar 14	at #6 Georgia Tech	2	Victoria Flores/Nami Otsuka	Won 6-4/Ana Madcur
* Mar 16	#1 North Carolina	2	Sara Daavettila/Alle Sanford (16/-)	Won 7-5/Ana Madcur
* Mar 18	#46 NC State	2	Bianca Moldovan/Tayla Stenta	Won 6-3/Ana Madcur
* Mar 23	at #21 Virginia	2	Chloe Gullickson/Cassie Mercer	Lost 2-6/Ana Madcur
* Mar 25	at #4 Duke	3	Meible Chi/Hannah Zhao	Lost 2-6/Ana Madcur
* Mar 31	at #19 Wake Forest	2	M.C. Meredith/Eliza Omirou	Lost 2-6/Ana Madcur
* Apr 06	Boston College	3	Asiya Dair/Natasha Irani	Won 6-1/Ana Madcur
* Apr 08	#25 Syracuse	2	Sofya Golubovskaya/Anna Shkudun	Won 6-3/Ana Madcur
* Apr 15	Virginia Tech	2	Natalie Novotna/Nina Sorkin	- 5-1, unfinished/Ana Madcur
* Apr 20	at Louisville	3	Raven Neely/Maya Smith	Lost 3-6/Ana Madcur
* Apr 22	at Notre Dame	2	Allison Miller/Bess Waldram	Won 6-4/Ana Madcur
! Apr 27	vs Virginia Tech	3	Sarah Baron/Katherine Butler	Won 6-3/Ana Madcur
! Apr 28	vs #3 Duke	3	Meible Chi/Hannah Zhao	- 3-4, unfinished/Ana Madcur
~ May 11	LIU Brooklyn	2	Sasha Bollweg/Jessica Brzozowska	- 4-2, unfinished/Ana Madcur
~ May 12	#22 UCF	2	Silvia Bordes/Rebeka Stolmar	Lost 4-6/Ana Madcur
+ May 17	vs #2 Vanderbilt	2	Emma Kurtz/Emily Smith (69/-)	Lost 3-6/Ana Madcur



# SPRING INDIVIDUAL RESULTS

## Ana Madcur

SINGLES	Team/School	Pos	Opponent (Rank Nat/Reg)	Singles score
	Jan 19, 2018 vs Ohio State		Shiori Fukuda (80/-)	Won 2-6, 6-2, 6-4
	Jan 20, 2018 vs Vanderbilt		Christina Rosca (19/-)	Lost 2-6, 6-4, 4-6
	Jan 21, 2018 vs Kentucky		Lesedi Jacobs	Lost 1-6, 3-6
^	Jan 27, 2018 vs UC Santa Barbara	6	Amit Lev Ari	- 5-7, 4-5, unfinished
^	Jan 28, 2018 at #13 Auburn	6	Alannah Griffin	Won 6-2, 7-6 (7-3)
%	Feb 10, 2018 FGCU	4	Sofia Perez	Won 6-4, 7-6 (7-1)
	Feb 17, 2018 at #12 Oklahoma State	3	Katarina Stresnakova (121/-)	Lost 0-6, 0-6
	Feb 18, 2018 at Baylor	4	Camilla Abbate	Lost 6-3, 2-6, 1-6
%	Feb 24, 2018 vs Georgia State	3	Daniela Ramirez	- 1-6, 6-6 (1-1), unfinished
*	Mar 02, 2018 Pittsburgh	4	Claudia Bartolome	- 6-1, 2-1, unfinished
*	Mar 04, 2018 at #31 Clemson	4	Sydney Riley	Lost 3-6, 4-6
	Mar 09, 2018 vs Longwood	3	Jamie Breunig	- 4-6, unfinished
%*	Mar 09, 2018 vs #16 Florida State	3	Nandini Das	Won 1-6, 6-1, 6-3
%*	Mar 14, 2018 at #6 Georgia Tech	3	Kenya Jones	Lost 4-6, 2-6
*	Mar 16, 2018 #1 North Carolina	3	Makenna Jones (12/-)	Lost 1-6, 3-6
*	Mar 18, 2018 #46 NC State	4	Taylor Bridges	Lost 4-6, 7-5, 0-1 (5-10)
*	Mar 23, 2018 at #21 Virginia	5	T. Radosavljevic	Lost 0-6, 6-7 (3-7)
*	Mar 25, 2018 at #4 Duke	5	Ellyse Hamlin (73/-)	Lost 4-6, 2-6
*	Mar 31, 2018 at #19 Wake Forest	5	M.C. Meredith	Lost 2-6, 2-6
*	Apr 06, 2018 Boston College	4	Jackie Urbinati	Lost 0-6, 3-6
*	Apr 08, 2018 #25 Syracuse	4	Maria Tritou	Won 6-3, 6-3
*	Apr 15, 2018 Virginia Tech	4	Nina Sorkin	- 2-6, 4-3, unfinished
*	Apr 20, 2018 at Louisville	4	Tiffany Huber	Won 6-3, 6-3
*	Apr 22, 2018 at Notre Dame	4	Ally Bojczuk	Lost 3-6, 6-2, 0-1 (9-11)
!	Apr 27, 2018 vs Virginia Tech	4	Nika Kozar	Lost 1-6, 0-6
!	Apr 28, 2018 vs #3 Duke	4	Kelly Chen (28/-)	- 2-6, 6-5, unfinished
~	May 11, 2018 LIU Brooklyn	4	Malin Leysen	- 6-1, 4-1, unfinished
~%	May 12, 2018 #22 UCF	4	Monica Matias	Lost 2-6, 1-6
+	May 17, 2018 vs #2 Vanderbilt	4	Amanda Meyer	Lost 3-6, 0-6

DOUBLES	Team/School	Pos	Opponent (Rank Nat/Reg)	Doubles score/partner
	Jan 19 vs Vanderbilt		Emma Kurtz/Christina Rosca (19/-)	Won 6-2/E. Perez-Somarriba
	Jan 20 vs Kentucky		Akvile Parazinskaite/Diana Tkachenko	Lost 4-6/E. Perez-Somarriba
	Jan 21 vs Ohio State		Shiori Fukuda/Anna Sanford	Won 6-3/E. Perez-Somarriba
^	Jan 27 vs UC Santa Barbara	1	Natalie Da Silveira/Palina Dubavets	Won 6-4/E. Perez-Somarriba
^	Jan 28 at #13 Auburn	1	Jaeda Daniel/Alizee Michaud	- 5-3, unfinished/E. Perez-Somarriba
%	Feb 10 FGCU	1	Julia Ascuia/Julianna Curtis	Won 6-0/E. Perez-Somarriba
	Feb 17 at #12 Oklahoma State	1	Vladica Babic/Megan McCray	Lost 1-6/E. Perez-Somarriba
	Feb 18 at Baylor	1	Jessica Hinojosa/Kris Sorokolet	Lost 3-6/E. Perez-Somarriba
%	Feb 24 vs Georgia State	1	Damira Muminovic/Kristin Rehse	Won 6-0/E. Perez-Somarriba
*	Mar 02 Pittsburgh	1	Claudia Bartolome/Luisa Varon	Won 6-0/E. Perez-Somarriba
*	Mar 04 at #31 Clemson	1	Marie Leduc/Fernanda Navarro	Lost 1-6/E. Perez-Somarriba
	Mar 09 vs Longwood	3	Julia Candiotto/Tanja Skalda	Won 6-0/Sinead Lohan
%*	Mar 09 vs #16 Florida State	3	Gabriella Castaneda/Nandini Das	Won 6-3/Sinead Lohan
%*	Mar 14 at #6 Georgia Tech	2	Victoria Flores/Nami Otsuka	Won 6-4/Sinead Lohan
*	Mar 16 #1 North Carolina	2	Sara Daavettila/Alle Sanford (16/-)	Won 7-5/Sinead Lohan
*	Mar 18 #46 NC State	2	Bianca Moldovan/Tayla Stenta	Won 6-3/Sinead Lohan
*	Mar 23 at #21 Virginia	2	Chloe Gullickson/Cassie Mercer	Lost 2-6/Sinead Lohan
*	Mar 25 at #4 Duke	3	Meible Chi/Hannah Zhao	Lost 2-6/Sinead Lohan
*	Mar 31 at #19 Wake Forest	2	M.C. Meredith/Eliza Omirou	Lost 2-6/Sinead Lohan
*	Apr 06 Boston College	3	Sofya Golubovskaya/Anna Shkudun	Won 6-1/Sinead Lohan
*	Apr 08 #25 Syracuse	2	Sofya Golubovskaya/Anna Shkudun	Won 6-3/Sinead Lohan
*	Apr 15 Virginia Tech	2	Natalie Novotna/Nina Sorkin	- 5-1, unfinished/Sinead Lohan
*	Apr 20 at Louisville	3	Raven Neely/Maya Smith	Lost 3-6/Sinead Lohan
*	Apr 22 at Notre Dame	2	Allison Miller/Bess Waldram	Won 6-4/Sinead Lohan
!	Apr 27 vs Virginia Tech	3	Sarah Baron/Katherine Butler	Won 6-3/Sinead Lohan
!	Apr 28 vs #3 Duke	3	Meible Chi/Hannah Zhao	- 3-4, unfinished/Sinead Lohan
~	May 11 LIU Brooklyn	2	Sasha Bollweg/Jessica Brzozowska	- 4-2, unfinished/Sinead Lohan
~	May 12 #22 UCF	2	Silvia Bordes/Rebeka Stolmar	Lost 4-6/Sinead Lohan
+	May 17 vs #2 Vanderbilt	2	Emma Kurtz/Emily Smith (69/-)	Lost 3-6/Sinead Lohan



# SPRING INDIVIDUAL RESULTS

## Dominika Paterova

SINGLES	Team/School	Pos	Opponent (Rank Nat/Reg)	Singles score
Jan 19, 2018	vs Ohio State		Mary Beth Hurley	Won 6-4, 6-1
Jan 20, 2018	vs Vanderbilt		Summer Dvorak (96/-)	Lost 1-6, 6-4, 2-6
Jan 21, 2018	vs Kentucky		Brianna Tulloch	Won 7-6 (7-5), 6-2
^ Jan 27, 2018	vs UC Santa Barbara	4	Elizaveta Volodko	Won 6-4, 6-3
^ Jan 28, 2018	at #13 Auburn	4	Madeline Meredith	Lost 4-6, 2-6
% Feb 10, 2018	FGCU	6	Julianna Curtis	Won 6-1, 6-2
Feb 17, 2018	at #12 Oklahoma State	6	Shir Hornung	Won 6-4, 6-1
Feb 18, 2018	at Baylor	6	Jessica Hinojosa	Lost 1-6, 4-6
% Feb 24, 2018	vs Georgia State	5	Lara Vovk	- 6-2, 6-6 (1-0), unfinished
* Mar 02, 2018	Pittsburgh	6	Clara Lucas	- 6-1, 3-0, unfinished
* Mar 04, 2018	at #31 Clemson	6	Daniela Ruiz	Won 6-1, 6-0
%* Mar 09, 2018	vs #16 Florida State	6	Andrea Garcia	Lost 1-6, 2-6
* Mar 18, 2018	#46 NC State	6	Amanda Rebol	Lost 0-6, 4-6
* Mar 25, 2018	at #4 Duke	6	Hannah Zhao	Lost 0-6, 6-7 (4-7)
* Mar 31, 2018	at #19 Wake Forest	6	Joanna Zalewski	Won 6-3, 6-3
* Apr 06, 2018	Boston College	6	Elene Tsokilauri	Won 6-3, 6-3
* Apr 08, 2018	#25 Syracuse	6	Dina Hegab	Won 6-3, 2-6, 1-0 (11-9)
* Apr 15, 2018	Virginia Tech	6	Sarah Baron	Won 6-2, 6-1
* Apr 20, 2018	at Louisville	6	Sena Suswam	Won 6-2, 6-3
* Apr 22, 2018	at Notre Dame	6	Caroline Dunleavy	Won 4-6, 6-4, 1-0 (10-6)
! Apr 27, 2018	vs Virginia Tech	6	Nina Sorkin	- 6-4, 6-5, unfinished
! Apr 28, 2018	vs #3 Duke	6	Hannah Zhao	- 4-6, 5-3, unfinished
~ May 11, 2018	LIU Brooklyn	6	Clemence Krug	- 6-2, 4-1, unfinished
~% May 12, 2018	#22 UCF	6	Emilia Granstrom	Won 6-2, 6-3
+ May 17, 2018	vs #2 Vanderbilt	6	Summer Dvorak	- 2-6, 2-5, unfinished

DOUBLES	Team/School	Pos	Opponent (Rank Nat/Reg)	Doubles score/partner
Jan 19	vs Vanderbilt		Summer Dvorak/Amanda Meyer	Won 6-2/Ulyana Shirokova
Jan 20	vs Kentucky		Lesedi Jacobs/Justina Mikulskyte	Won 7-6 (7-3)/Daniella Roldan
Jan 21	vs Ohio State		Mary Beth Hurley/Olivia Sneed	Won 6-3/Daniella Roldan
^ Jan 27	vs UC Santa Barbara	2	Amanda Atanasson/Stephanie Yamada	- 5-5, unfinished/Daniella Roldan
^ Jan 28	at #13 Auburn	2	Madeline Meredith/Taylor Russo	Lost 3-6/Daniella Roldan
% Feb 10	FGCU	2	Madison Gallegos/Maja Ornberg	Won 6-2/Daniella Roldan
Feb 17	at #12 Oklahoma State	2	Marina Guinart/Katarina Stresnakova	Lost 2-6/Daniella Roldan
Feb 18	at Baylor	2	Angie Shakhraichuk/Theresa Van Zyl	Won 7-6 (7-4)/Daniella Roldan
* Mar 02	Pittsburgh	2	Callie Frey/Camila Moreno	- 5-2, unfinished/Daniella Roldan
* Mar 04	at #31 Clemson	2	A Miller-Krasilnikov/Tate Schroeder	Lost 2-6/Sinead Lohan
Mar 09	vs Longwood	2	Yulia Almiron/Kaori Terunuma	Won 6-1/Ulyana Shirokova
%* Mar 09	vs #16 Florida State	2	Ariana Rahmanparast/Carla Touly	Won 6-4/Ulyana Shirokova
%* Mar 14	at #6 Georgia Tech	3	Nadia Gizdova/Johnnise Renaud	Won 6-3/Ulyana Shirokova
* Mar 16	#1 North Carolina	3	Marika Akkerman/Makenna Jones	Won 6-3/Ulyana Shirokova
* Mar 18	#46 NC State	3	Taylor Bridges/Claudia Wiktorin	- 6-6, unfinished/Ulyana Shiroko
* Mar 23	at #21 Virginia	3	T. Radosavljevic/Erica Susi	Won 6-0/Ulyana Shirokova
* Mar 25	at #4 Duke	2	Kelly Chen/Samantha Harris (5/-)	Lost 3-6/Ulyana Shirokova
* Mar 31	at #19 Wake Forest	3	Courtney Meredith/Joanna Zalewski	Won 6-2/Ulyana Shirokova
* Apr 06	Boston College	2	Elene Tsokilauri/Jackie Urbinati	Won 6-2/Ulyana Shirokova
* Apr 08	#25 Syracuse	3	Dina Hegab/Maria Tritou	Won 6-4/Ulyana Shirokova
* Apr 15	Virginia Tech	3	Sarah Baron/Shene Disbergen	Won 6-2/Ulyana Shirokova
* Apr 20	at Louisville	2	Ariana Rodriguez/Sena Suswam	Won 6-1/Ulyana Shirokova
* Apr 22	at Notre Dame	3	Ally Bojczuk/Rachel Chong	Won 6-2/Ulyana Shirokova
! Apr 27	vs Virginia Tech	2	Nika Kozar/Nina Sorkin	Lost 1-6/Ulyana Shirokova
! Apr 28	vs #3 Duke	2	Kelly Chen/Samantha Harris (5/-)	Lost 4-6/Ulyana Shirokova
~ May 11	LIU Brooklyn	3	Jennifer Gogova/Malin Leysen	Won 6-2/Ulyana Shirokova
~ May 12	#22 UCF	3	Monica Matias/Natalia Serrano	Won 6-2/Ulyana Shirokova
+ May 17	vs #2 Vanderbilt	3	Amanda Meyer/Christina Rosca	Won 6-3/Ulyana Shirokova

# SPRING INDIVIDUAL RESULTS

## E. Perez-Somarriba

SINGLES	Team/School	Pos	Opponent (Rank Nat/Reg)	Singles score
	Jan 19, 2018 vs Ohio State		Olivia Sneed	Won 6-0, 6-1
	Jan 20, 2018 vs Vanderbilt		Fernanda Contreras (4/-)	Won 7-5, 3-6, 6-2
	Jan 21, 2018 vs Kentucky		Mami Adachi	Won 6-2, 6-3
^	Jan 27, 2018 vs UC Santa Barbara	1	Palina Dubavets	Won 6-0, 6-4
^	Jan 28, 2018 at #13 Auburn	1	Taylor Russo (77/-)	Won 6-2, 6-3
%	Feb 10, 2018 FGCU	1	Julia Ascuia	Won 6-0, 6-2
	Feb 17, 2018 at #12 Oklahoma State	1	Vladica Babic (37/-)	- 6-4, 2-6, 2-5, unfinished
	Feb 18, 2018 at Baylor	1	Theresa Van Zyl	Won 6-0, 6-1
%	Feb 24, 2018 vs Georgia State	1	Kristin Rehse	Won 6-3, 6-1
*	Mar 02, 2018 Pittsburgh	1	Gabriela Rezende	Won 6-1, 6-1
*	Mar 04, 2018 at #31 Clemson	1	Marie Leduc (21/-)	Won 6-1, 7-6 (8-6)
	Mar 09, 2018 vs Longwood	1	Marija Venta	Won 6-1, 6-0
%*	Mar 09, 2018 vs #16 Florida State	1	Carla Touly (54/-)	Won 6-2, 6-3
%*	Mar 14, 2018 at #6 Georgia Tech	1	Paige Hourigan (25/-)	Won 6-3, 5-7, 6-2
*	Mar 16, 2018 #1 North Carolina	1	Alle Sanford (16/-)	Won 6-4, 2-6, 1-0 (11-9)
*	Mar 18, 2018 #46 NC State	1	Adriana Reami	Won 6-1, 6-1
*	Mar 23, 2018 at #21 Virginia	1	Rosie Johanson (74/-)	Lost 3-6, 6-4, 1-6
*	Mar 25, 2018 at #4 Duke	1	Samantha Harris (7/-)	Won 6-1, 6-1
*	Mar 31, 2018 at #19 Wake Forest	1	Emma Davis (32/-)	Won 6-3, 6-3
*	Apr 06, 2018 Boston College	1	Asiya Dair (89/-)	Won 6-2, 6-1
*	Apr 08, 2018 #25 Syracuse	1	Gabriela Knutson (10/-)	Won 6-4, 6-4
*	Apr 15, 2018 Virginia Tech	1	Natalie Novotna (62/-)	Won 6-1, 6-3
*	Apr 20, 2018 at Louisville	1	Aleksandra Mally	Won 6-0, 6-0
*	Apr 22, 2018 at Notre Dame	1	Allison Miller	Won 6-2, 6-1
!	Apr 27, 2018 vs Virginia Tech	1	Natalie Novotna (71/-)	Won 7-6 (7-5), 6-4
!	Apr 28, 2018 vs #3 Duke	1	Samantha Harris (6/-)	Won 3-4, retired
~	May 11, 2018 LIU Brooklyn	1	Anna Grigoryan	Won 6-0, 6-1
~%	May 12, 2018 #22 UCF	1	Maria Martinez	Won 6-1, 6-3
+	May 17, 2018 vs #2 Vanderbilt	1	Astra Sharma (11/-)	Lost 4-6, 2-6
&	May 23, 2018 vs Michigan		Kate Fahey (29/-)	Won 6-3, 3-6, 6-1
&	May 24, 2018 vs Oklahoma State		Megan McCray (39/-)	Won 7-6 (7-3), 6-3
&	May 25, 2018 vs FIU		Andrea Lazaro (13/-)	Lost 1-6, 7-5, 0-6

DOUBLES	Team/School	Pos	Opponent (Rank Nat/Reg)	Doubles score/partner
	Jan 19 vs Vanderbilt		Emma Kurtz/Christina Rosca (19/-)	Won 6-2/Ana Madcur
	Jan 20 vs Kentucky		Akville Parazinskaite/Diana Tkachenko	Lost 4-6/Ana Madcur
	Jan 21 vs Ohio State		Shiori Fukuda/Anna Sanford	Won 6-3/Ana Madcur
^	Jan 27 vs UC Santa Barbara	1	Natalie Da Silveira/Palina Dubavets	Won 6-4/Ana Madcur
^	Jan 28 at #13 Auburn	1	Jaeda Daniel/Alizee Michaud	- 5-3, unfinished/Ana Madcur
%	Feb 10 FGCU	1	Julia Ascuia/Juliana Curtis	Won 6-0/Ana Madcur
	Feb 17 at #12 Oklahoma State	1	Vladica Babic/Megan McCray	Lost 1-6/Ana Madcur
	Feb 18 at Baylor	1	Jessica Hinojosa/Kris Sorokolet	Lost 3-6/Ana Madcur
%	Feb 24 vs Georgia State	1	Damira Muminovic/Kristin Rehse	Won 6-0/Ana Madcur
*	Mar 02 Pittsburgh	1	Claudia Bartolome/Luisa Varon	Won 6-0/Ana Madcur
*	Mar 04 at #31 Clemson	1	Marie Leduc/Fernanda Navarro	Lost 1-6/Ana Madcur
	Mar 09 vs Longwood	1	Jamie Breunig/Marija Venta	- 5-1, unfinished/Daniella Roldan
%*	Mar 09 vs #16 Florida State	1	Andrea Garcia/Petra Hule (53/-)	- 6-5, unfinished/Sofia Sewing
%*	Mar 14 at #6 Georgia Tech	1	Paige Hourigan/Kenya Jones (4/-)	Lost 4-6/Sofia Sewing
*	Mar 16 #1 North Carolina	1	Jessie Aney/Alexa Graham (2/-)	Lost 3-6/Sofia Sewing
*	Mar 18 #46 NC State	1	Adriana Reami/Amanda Rebol	Won 6-2/Daniella Roldan
*	Mar 23 at #21 Virginia	1	Rosie Johanson/Meghan Kelley (12/-)	Won 7-5/Daniella Roldan
*	Mar 25 at #4 Duke	1	Ellyse Hamlin/Kaitlyn McCarthy (6/-)	- 3-4, unfinished/Daniella Roldan
*	Mar 31 at #19 Wake Forest	1	Chandler Carter/Emma Davis (31/-)	Lost 2-6/Daniella Roldan
*	Apr 06 Boston College	1	Dasha Possokhova/Kylie Wilcox	- 5-3, unfinished/Daniella Roldan
*	Apr 08 #25 Syracuse	1	Gabriela Knutson/Miranda Ramirez (12/-)	Lost 3-6/Daniella Roldan
*	Apr 15 Virginia Tech	1	Caroline Daxhelet/Nika Kozar	Won 6-2/Daniella Roldan
*	Apr 20 at Louisville	1	Mariana Humbert/Abbie Pahz (45/-)	Lost 6-7 (5-7)/Daniella Roldan
*	Apr 22 at Notre Dame	1	Brooke Broda/Zoe Spence	- 4-5, unfinished/Daniella Roldan
!	Apr 27 vs Virginia Tech	1	Caroline Daxhelet/Natalie Novotna	Won 6-1/Daniella Roldan
!	Apr 28 vs #3 Duke	1	Ellyse Hamlin/Kaitlyn McCarthy (12/-)	Lost 1-6/Daniella Roldan
~	May 11 LIU Brooklyn	1	Anna Grigoryan/Ana Leonte	Won 6-2/Daniella Roldan
~	May 12 #22 UCF	1	Ksenia Kuznetsova/Maria Martinez (61/-)	Lost 3-6/Daniella Roldan
+	May 17 vs #2 Vanderbilt	1	Fernanda Contreras/Astra Sharma (11/-)	Lost 0-6/Daniella Roldan





# SPRING INDIVIDUAL RESULTS

## Daniella Roldan

SINGLES	Team/School	Pos	Opponent (Rank Nat/Reg)	Singles score
Jan 19, 2018	vs Ohio State		Emma DeCoste	Won 6-2, 1-6, 6-3
Jan 20, 2018	vs Vanderbilt		Emily Smith	Won 7-6 (7-5), 6-1
Jan 21, 2018	vs Vanderbilt		Lauren Gish	Won 4-6, 6-2, 6-3
^ Jan 27, 2018	vs UC Santa Barbara	3	Amanda Atanasson	- 7-6 (7-3), 4-1, unfinished
^ Jan 28, 2018	at #13 Auburn	3	Alizee Michaud	Lost 6-4, 0-6, 4-6
% Feb 10, 2018	FGCU	3	Madison Gallegos	Lost 6-7 (10-12), 5-7
Feb 17, 2018	at #12 Oklahoma State	4	Marina Guinart (91/-)	Lost 3-6, 2-6
Feb 18, 2018	at Baylor	3	Angie Shakhraichuk	Lost 0-6, 3-6
* Mar 02, 2018	Pittsburgh	3	Luisa Varon	- 2-6, 5-1, unfinished
* Mar 04, 2018	at #31 Clemson	3	Tate Schroeder	Lost 5-7, 4-6
Mar 09, 2018	vs Longwood	4	Kaori Terunuma	- 6-0, 5-1, unfinished
%* Mar 14, 2018	at #6 Georgia Tech	5	Nadia Gizdova	Won 6-4, 7-5
* Mar 16, 2018	#1 North Carolina	5	Jessie Aney (40/-)	Lost 1-6, 3-6
* Mar 18, 2018	#46 NC State	3	Bianca Moldovan	Won 6-3, 6-3
* Mar 23, 2018	at #21 Virginia	3	Meghan Kelley	Lost 4-6, 2-6
* Mar 25, 2018	at #4 Duke	3	Kelly Chen (29/-)	Lost 2-6, 0-6
* Mar 31, 2018	at #19 Wake Forest	3	Chandler Carter	Lost 1-6, 0-6
* Apr 06, 2018	Boston College	3	Natasha Irani	Won 5-7, 7-6 (7-4), 1-0 (10-7)
* Apr 08, 2018	#25 Syracuse	3	Sofya Golubovskaya	Won 3-6, 7-5, 1-0 (11-9)
* Apr 15, 2018	Virginia Tech	3	Nika Kozar	Won 7-5, 6-2
* Apr 20, 2018	at Louisville	3	Abbie Pahz	Won 3-6, 7-5, 1-0 (11-9)
* Apr 22, 2018	at Notre Dame	3	Zoe Spence	Won 6-4, 6-2
! Apr 27, 2018	vs Virginia Tech	3	Elena Cerezo-Codina	Won 4-6, 6-2, 6-2
! Apr 28, 2018	vs #3 Duke	3	Kaitlyn McCarthy (105/-)	Lost 4-6, 4-6
~ May 11, 2018	LIU Brooklyn	3	Sasha Bollweg	Won 6-1, 6-2
~% May 12, 2018	#22 UCF	3	Rebeka Stolmar	Lost 5-7, 2-6
+ May 17, 2018	vs #2 Vanderbilt	3	Christina Rosca (44/-)	Lost 3-6, 3-6

DOUBLES	Team/School	Pos	Opponent (Rank Nat/Reg)	Doubles score/partner
Jan 19	vs Vanderbilt		Fernanda Contreras/Emily Smith	Lost 5-7/Sinead Lohan
Jan 20	vs Kentucky		Lesedi Jacobs/Justina Mikulskyte	Won 7-6 (7-3)/Dominika Paterova
Jan 21	vs Ohio State		Mary Beth Hurley/Olivia Sneed	Won 6-3/Dominika Paterova
^ Jan 27	vs UC Santa Barbara	2	Amanda Atanasson/Stephanie Yamada	- 5-5, unfinished/Dominika Pater
^ Jan 28	at #13 Auburn	2	Madeline Meredith/Taylor Russo	Lost 3-6/Dominika Paterova
% Feb 10	FGCU	2	Madison Gallegos/Maja Ornborg	Won 6-2/Dominika Paterova
Feb 17	at #12 Oklahoma State	2	Marina Guinart/Katarina Stresnakova	Lost 2-6/Dominika Paterova
Feb 18	at Baylor	2	Angie Shakhraichuk/Theresa Van Zyl	Won 7-6 (7-4)/Dominika Paterova
* Mar 02	Pittsburgh	2	Callie Frey/Camila Moreno	- 5-2, unfinished/Dominika Pater
Mar 09	vs Longwood	1	Jamie Breunig/Marija Venta	- 5-1, unfinished/E. Perez-Somar
* Mar 18	#46 NC State	1	Adriana Reami/Amanda Rebol	Won 6-2/E. Perez-Somarriba
* Mar 23	at #21 Virginia	1	Rosie Johanson/Meghan Kelley (12/-)	Won 7-5/E. Perez-Somarriba
* Mar 25	at #4 Duke	1	Ellyse Hamlin/Kaitlyn McCarthy (6/-)	- 3-4, unfinished/E. Perez-Somar
* Mar 31	at #19 Wake Forest	1	Chandler Carter/Emma Davis (31/-)	Lost 2-6/E. Perez-Somarriba
* Apr 06	Boston College	1	Dasha Possokhova/Kylie Wilcox	- 5-3, unfinished/E. Perez-Somar
* Apr 08	#25 Syracuse	1	Gabriela Knutson/Miranda Ramirez (12/-)	Lost 3-6/E. Perez-Somarriba
* Apr 15	Virginia Tech	1	Caroline Daxhelet/Nika Kozar	Won 6-2/E. Perez-Somarriba
* Apr 20	at Louisville	1	Mariana Humberg/Abbie Pahz (45/-)	Lost 6-7 (5-7)/E. Perez-Somarriba
* Apr 22	at Notre Dame	1	Brooke Broda/Zoe Spence	- 4-5, unfinished/E. Perez-Somar
! Apr 27	vs Virginia Tech	1	Caroline Daxhelet/Natalie Novotna	Won 6-1/E. Perez-Somarriba
! Apr 28	vs #3 Duke	1	Ellyse Hamlin/Kaitlyn McCarthy (12/-)	Lost 1-6/E. Perez-Somarriba
~ May 11	LIU Brooklyn	1	Anna Grigoryan/Ana Leonte	Won 6-2/E. Perez-Somarriba
~ May 12	#22 UCF	1	Ksenia Kuznetsova/Maria Martinez (61/-)	Lost 3-6/E. Perez-Somarriba
+ May 17	vs #2 Vanderbilt	1	Fernanda Contreras/Astra Sharma (11/-)	Lost 0-6/E. Perez-Somarriba

# SPRING INDIVIDUAL RESULTS

## Ulyana Shirokova

SINGLES	Team/School	Pos	Opponent (Rank Nat/Reg)	Singles score
	Jan 19, 2018 vs Ohio State		Danielle Wolf	Won 7-5, 7-5
	Jan 20, 2018 vs Vanderbilt		Amanda Meyer	Won 6-1, 0-6, 7-5
	Jan 21, 2018 vs Kentucky		Diana Tkachenko	Won 6-3, 6-4
^	Jan 27, 2018 vs UC Santa Barbara	5	Stephanie Yamada	Won 7-5, 6-1
^	Jan 28, 2018 at #13 Auburn	5	Andie Dikosavljevic	- 7-5, 5-7, 3-2, unfinished
%	Feb 10, 2018 FGCU	5	Patricia Villar	Won 6-4, 6-0
	Feb 17, 2018 at #12 Oklahoma State	5	Sofia Blanco (122/-)	Won 6-2, 7-6 (13-11)
	Feb 18, 2018 at Baylor	5	Livia Kraus (101/-)	Lost 4-6, 0-6
%	Feb 24, 2018 vs Georgia State	4	Damira Muminovic	- 7-5, 3-5, unfinished
*	Mar 02, 2018 Pittsburgh	5	Callie Frey	Won 6-1, 6-0
*	Mar 04, 2018 at #31 Clemson	5	Constanza Gorches	Won 6-2, 6-2
	Mar 09, 2018 vs Longwood	5	Julia Candiotto	Won 6-0, 6-0
%*	Mar 09, 2018 vs #16 Florida State	5	Ariana Rahmanparast	Won 6-2, 3-6, 7-5
%*	Mar 14, 2018 at #6 Georgia Tech	6	Victoria Flores	Won 6-4, 3-6, 6-2
*	Mar 16, 2018 #1 North Carolina	6	Chloe Ouellet-Pizer (112/-)	Lost 1-6, 6-7 (4-7)
*	Mar 18, 2018 #46 NC State	5	Tayla Stenta	Won 4-6, 6-3, 1-0 (10-7)
*	Mar 23, 2018 at #21 Virginia	6	Hunter Bleser	Lost 6-3, 6-7 (1-7), 2-6
*	Mar 25, 2018 at #4 Duke	4	Kaitlyn McCarthy (69/-)	Lost 4-6, 2-6
*	Mar 31, 2018 at #19 Wake Forest	4	Anna Ulyashchenko	Won 6-4, 4-6, 6-4
*	Apr 06, 2018 Boston College	5	Maria Ross	Won 6-2, 6-2
*	Apr 08, 2018 #25 Syracuse	5	Anna Shkudun	Won 7-5, 6-4
*	Apr 15, 2018 Virginia Tech	5	Katherine Butler	- 5-7, 4-0, unfinished
*	Apr 20, 2018 at Louisville	5	Raven Neely	Lost 4-6, 6-7 (12-14)
*	Apr 22, 2018 at Notre Dame	5	Rachel Chong	Won 6-4, 6-4
!	Apr 27, 2018 vs Virginia Tech	5	Katherine Butler	Won 6-3, 3-6, 6-2
!	Apr 28, 2018 vs #3 Duke	5	Ellyse Hamlin (118/-)	Lost 2-6, 0-6
~	May 11, 2018 LIU Brooklyn	5	Jennifer Gogova	- 7-6 (7-4), unfinished
~%	May 12, 2018 #22 UCF	5	Natalia Serrano	Won 6-3, 6-2
+	May 17, 2018 vs #2 Vanderbilt	5	Emma Kurtz	- 4-6, 3-4, unfinished

DOUBLES	Team/School	Pos	Opponent (Rank Nat/Reg)	Doubles score/partner
	Jan 19 vs Vanderbilt		Summer Dvorak/Amanda Meyer	Won 6-2/Dominika Paterova
	Jan 20 vs Kentucky		Mami Adachi/Emily Fanning	Lost 4-6/Sinead Lohan
	Jan 21 vs Vanderbilt		Emily Smith/Amanda Meyer	Won 6-2/Sinead Lohan
^	Jan 27 vs UC Santa Barbara	3	Lise Sentenac/Elizaveta Volodko	Won 6-3/Sinead Lohan
^	Jan 28 at #13 Auburn	3	Georgie Axon/Alannah Griffin	Lost 3-6/Sinead Lohan
%	Feb 10 FGCU	3	Bridget Forster/Sofia Perez	Won 6-2/Sinead Lohan
	Feb 17 at #12 Oklahoma State	3	Sofia Blanco/Shir Hornung	Won 6-2/Sinead Lohan
	Feb 18 at Baylor	3	Camilla Abbate/Dominika Sujova	Won 6-0/Sinead Lohan
%	Feb 24 vs Georgia State	2	Elizabeth Danailova/Lara Vovk	- 2-3, unfinished/Sinead Lohan
*	Mar 02 Pittsburgh	3	Natsumi Okamoto/Gabriela Rezende	Won 6-1/Sinead Lohan
*	Mar 04 at #31 Clemson	3	Constanza Gorches/Daniela Ruiz	- 5-3, unfinished/Sofia Sewing
	Mar 09 vs Longwood	2	Yulia Almiron/Kaori Terunuma	Won 6-1/Dominika Paterova
%*	Mar 09 vs #16 Florida State	2	Ariana Rahmanparast/Carla Touly	Won 6-4/Dominika Paterova
%*	Mar 14 at #6 Georgia Tech	3	Nadia Gizdova/Johnnie Renaud	Won 6-3/Dominika Paterova
*	Mar 16 #1 North Carolina	3	Marika Akkerman/Makenna Jones	Won 6-3/Dominika Paterova
*	Mar 18 #46 NC State	3	Taylor Bridges/Claudia Wiktorin	- 6-6, unfinished/Dominika Pater
*	Mar 23 at #21 Virginia	3	T. Radosavljevic/Erica Susi	Won 6-0/Dominika Paterova
*	Mar 25 at #4 Duke	2	Kelly Chen/Samantha Harris (5/-)	Lost 3-6/Dominika Paterova
*	Mar 31 at #19 Wake Forest	3	Courtney Meredith/Joanna Zalewski	Won 6-2/Dominika Paterova
*	Apr 06 Boston College	2	Elene Tsokilauri/Jackie Urbinati	Won 6-2/Dominika Paterova
*	Apr 08 #25 Syracuse	3	Dina Hegab/Maria Tritou	Won 6-4/Dominika Paterova
*	Apr 15 Virginia Tech	3	Sarah Baron/Shene Disbergen	Won 6-2/Dominika Paterova
*	Apr 20 at Louisville	2	Ariana Rodriguez/Sena Suswam	Won 6-1/Dominika Paterova
*	Apr 22 at Notre Dame	3	Ally Bojczuk/Rachel Chong	Won 6-2/Dominika Paterova
!	Apr 27 vs Virginia Tech	2	Nika Kozar/Nina Sorkin	Lost 1-6/Dominika Paterova
!	Apr 28 vs #3 Duke	2	Kelly Chen/Samantha Harris (5/-)	Lost 4-6/Dominika Paterova
~	May 11 LIU Brooklyn	3	Jennifer Gogova/Malin Leysen	Won 6-2/Dominika Paterova
~	May 12 #22 UCF	3	Monica Matias/Natalia Serrano	Won 6-2/Dominika Paterova
+	May 17 vs #2 Vanderbilt	3	Amanda Meyer/Christina Rosca	Won 6-3/Dominika Paterova



# SPRING INDIVIDUAL RESULTS

## Sara Culbertson

SINGLES	Team/School	Pos	Opponent (Rank Nat/Reg)	Singles score
Jan 19, 2018	vs Ohio State		Andrea Ballinger	Won 6-0, 6-2
Jan 20, 2018	vs Vanderbilt		Lauren Gish	Won 6-2, 6-4

DOUBLES	Team/School	Pos	Opponent (Rank Nat/Reg)	Doubles score/partner
Jan 19	vs Vanderbilt		Lauren Gish/Payton Robinette	Won 6-3/Pamela Richter
Jan 20	vs Vanderbilt		Lauren Gish/Payton Robinette	Won 6-4/Pamela Richter
Jan 21	vs Ohio State		Emma DeCoste/Danielle Wolf	Lost 1-6/Pamela Richter

## Sharon Danquah

SINGLES	Team/School	Pos	Opponent (Rank Nat/Reg)	Singles score
Jan 19, 2018	vs Vanderbilt		Payton Robinette	Lost 4-6, 7-5, 3-6
Jan 20, 2018	vs Ohio State		Hannah Cseplo	Won 6-1, 6-2

DOUBLES	Team/School	Pos	Opponent (Rank Nat/Reg)	Doubles score/partner
---------	-------------	-----	-------------------------	-----------------------

## Pamela Richter

SINGLES	Team/School	Pos	Opponent (Rank Nat/Reg)	Singles score
Jan 19, 2018	vs Ohio State		Hannah Cseplo	Won 6-3, 6-1
Jan 20, 2018	vs Vanderbilt		Payton Robinette	Won 6-3, 6-4
Mar 09, 2018	vs Longwood	6	Tanja Skalda	- 4-6, 2-0, unfinished

DOUBLES	Team/School	Pos	Opponent (Rank Nat/Reg)	Doubles score/partner
Jan 19	vs Vanderbilt		Lauren Gish/Payton Robinette	Won 6-3/Sara Culbertson
Jan 20	vs Vanderbilt		Lauren Gish/Payton Robinette	Won 6-4/Sara Culbertson
Jan 21	vs Ohio State		Emma DeCoste/Danielle Wolf	Lost 1-6/Sara Culbertson

## Sofia Sewing

SINGLES	Team/School	Pos	Opponent (Rank Nat/Reg)	Singles score
%* Mar 09, 2018	vs #16 Florida State	4	Julia Mikulski	Won 6-0, 4-6, 6-1
%* Mar 14, 2018	at #6 Georgia Tech	4	Nami Otsuka	Lost 3-6, 7-6 (8-6), 2-6
* Mar 16, 2018	#1 North Carolina	4	Alexa Graham (78/-)	Lost 4-6, 3-6
* Mar 23, 2018	at #21 Virginia	4	Chloe Gullickson	Lost 3-6, 2-6

DOUBLES	Team/School	Pos	Opponent (Rank Nat/Reg)	Doubles score/partner
* Mar 04	at #31 Clemson	3	Constanza Gorches/Daniela Ruiz	- 5-3, unfinished/Ulyana Shiroko
%* Mar 09	vs #16 Florida State	1	Andrea Garcia/Petra Hule (53/-)	- 6-5, unfinished/E. Perez-Somar
%* Mar 14	at #6 Georgia Tech	1	Paige Hourigan/Kenya Jones (4/-)	Lost 4-6/E. Perez-Somarriba
* Mar 16	#1 North Carolina	1	Jessie Aney/Alexa Graham (2/-)	Lost 3-6/E. Perez-Somarriba



# SPRING RECORD BREAKDOWN

## All Matches

Overall: 18-8  
 ACC: 11-3  
 Home: 8-1  
 Away: 5-5  
 Neutral: 5-2  
 Non-Conference: 7-5  
 Longest Winning Streak: 7  
 Longest Losing Streak: 2 (*twice*)  
 vs. Region: 5-0  
 vs. Ranked: 7-7  
 vs. Top 25: 5-7  
 vs. Top 10: 1-4  
 vs. Top 5: 0-4  
 vs. Higher Ranked: 4-6  
 vs. Lower Ranked/Unranked: 14-2  
 vs. ACC: 12-4  
 vs. Big 12: 0-2  
 vs. SEC: 0-2  
 vs. AAC: 1-0  
 vs. ASUN: 1-0  
 vs. Big South: 1-0  
 vs. Big West: 1-0  
 vs. NEC: 1-0  
 vs. Sun Belt: 1-0  
 Total Score: 99-53 (85-22 in wins, 14-35 in losses)  
 Doubles: 17-9  
 Doubles Score: 40-24 (32-11 in wins, 8-13 in losses)  
 Singles: 17-8-1  
 Singles Score: 82-48 (71-18 in wins, 11-30 in losses)  
 No. 1 Doubles: 9-11  
 No. 2 Doubles: 11-10  
 No. 3 Doubles: 20-3 (*includes one win via walkover*)  
 No. 1 Singles: 23-2 (*includes one win via retirement*)  
 No. 2 Singles: 17-6  
 No. 3 Singles: 9-13  
 No. 4 Singles: 6-14  
 No. 5 Singles: 14-7  
 No. 6 Singles: 13-6 (*includes one win via walkover*)

## When . . .

Winning Doubles: 4-3  
 Losing Doubles: 4-5  
 Tying Singles: 0-1  
 Winning No. 1 Doubles: 9-0 (9-0 in doubles points)  
 Winning No. 2 Doubles: 9-2 (10-1 in doubles points)  
 Winning No. 3 Doubles: 15-5 (16-4 in doubles points)  
 Losing No. 1 Doubles: 6-5 (4-7 in doubles points)  
 Losing No. 2 Doubles: 4-6 (2-8 in doubles points)  
 Losing No. 3 Doubles: 0-3 (0-3 in doubles points)  
 Winning No. 1 Singles: 18-5  
 Winning No. 2 Singles: 14-3  
 Winning No. 3 Singles: 9-0  
 Winning No. 4 Singles: 6-0  
 Winning No. 5 Singles: 13-1  
 Winning No. 6 Singles: 11-2  
 Losing No. 1 Singles: 0-2  
 Losing No. 2 Singles: 2-4  
 Losing No. 3 Singles: 5-8  
 Losing No. 4 Singles: 6-8  
 Losing No. 5 Singles: 2-5  
 Losing No. 6 Singles: 2-4

## Atlantic Coast Conference Play

Overall: 11-3  
 Home: 5-1  
 Away: 5-2  
 Neutral: 1-0  
 Longest Winning Streak: 6  
 Longest Losing Streak: 2  
 vs. Region: 2-0  
 vs. Ranked: 6-3  
 vs. Top 25: 4-3  
 vs. Top 10: 1-2  
 vs. Top 5: 0-2  
 vs. Higher Ranked: 4-2  
 vs. Lower Ranked/Unranked: 7-1  
 Total Score: 60-32 (54-17 in wins, 6-15 in losses)  
 Doubles: 10-4  
 Doubles Score: 22-12 (18-8 in wins, 4-4 in losses)  
 Singles: 10-3-1  
 Singles Score: 50-28 (46-14 in wins, 4-14 in losses)  
 No. 1 Doubles: 4-6  
 No. 2 Doubles: 8-4  
 No. 3 Doubles: 10-2  
 No. 1 Singles: 13-1  
 No. 2 Singles: 10-3  
 No. 3 Singles: 7-6  
 No. 4 Singles: 4-8  
 No. 5 Singles: 8-5  
 No. 6 Singles: 6-5

## When . . .

Winning Doubles: 8-2  
 Losing Doubles: 3-1  
 Tying Singles: 1-0  
 Winning No. 1 Doubles: 3-1 (3-1 in doubles points)  
 Winning No. 2 Doubles: 7-1 (7-1 in doubles points)  
 Winning No. 3 Doubles: 8-2 (9-1 in doubles points)  
 Losing No. 1 Doubles: 5-1 (3-3 in doubles points)  
 Losing No. 2 Doubles: 0-4 (1-3 in doubles points)  
 Losing No. 3 Doubles: 0-2 (0-2 in doubles points)  
 Winning No. 1 Singles: 11-2  
 Winning No. 2 Singles: 8-2  
 Winning No. 3 Singles: 7-0  
 Winning No. 4 Singles: 4-0  
 Winning No. 5 Singles: 8-0  
 Winning No. 6 Singles: 8-0  
 Losing No. 1 Singles: 0-1  
 Losing No. 2 Singles: 2-1  
 Losing No. 3 Singles: 3-3  
 Losing No. 4 Singles: 5-3  
 Losing No. 5 Singles: 2-3  
 Losing No. 6 Singles: 2-3





# HONORS, RANKINGS & NOTES

## 2018 Honors

Estela Perez-Somarriba earned numerous athletic recognitions during one of the finest individual seasons in program history. The Madrid native received ACC Player of the Year accolades, becoming the fourth Hurricane to garner the honor and logging Miami's fifth such recognition in 14 years in the league. Along with being a First Team All-ACC selection, Perez-Somarriba picked up four ACC Player of the Week plaudits during the season.

Perez-Somarriba also earned both ITA Southeast Region Player to Watch and ITA National Player to Watch. She is the fifth Hurricane to receive the regional distinction and the fourth, including the second in four years, to tally the national award.

Sinead Lohan also garnered postseason accolades from both the ACC and the ITA. The Second Team All-ACC pick joined Stephanie Wagner and Laura Vallverdu, now Miami's associate head coach, as the lone four-time All-ACC honorees in program history. In addition, Lohan was the ITA Southeast Region Arthur Ashe Award for Sportsmanship & Leadership, becoming the second player under Paige Yaroshuk-Tews' leadership to earn the honor, including the first since 2006.

Perez-Somarriba and Lohan were both selected to the All-ACC Academic Team and were joined by Ana Madcur, as Miami had three representatives on the list. A total of eight Hurricanes were tabbed as ITA Scholar-Athletes and the Hurricanes were picked as an ITA Academic Team for the fourth straight season.

In addition, Ulyana Shirokova received ACC Freshman of the Week distinction four times in the first season the conference gave out the honor on a weekly basis.

## 2017-18 Week-by-Week Rankings

	9/12	11/15	1/3	1/17	1/24	1/31	2/7	2/14	2/20	2/27	3/6	3/13	3/20	3/27	4/3	4/10	4/17	4/24	5/3	FINAL
University of Miami	n/a	n/a	19	19	17	17	n/a	17	NR	NR	42	31	19	23	18	16	17	15	16	17
Lohan	8	41	n/a	n/a	n/a	n/a	58	n/a	116	n/a	108	n/a	71	n/a	75	64	57	64	69	70
Madcur	NR	NR	n/a	n/a	n/a	n/a	NR	n/a	114	n/a	NR	n/a	NR	n/a	NR	NR	NR	NR	NR	NR
Perez-Somarriba	11	36	n/a	n/a	n/a	n/a	16	n/a	23	n/a	18	n/a	9	8	6	3	3	3	3	5
Lohan/Madcur	NR	NR	n/a	n/a	n/a	n/a	NR	n/a	NR	n/a	NR	n/a	50	n/a	82	77	81	NR	NR	NR
Madcur/Perez-Somarriba	NR	NR	n/a	n/a	n/a	n/a	33	n/a	33	n/a	34	n/a	38	n/a	34	39	36	45	51	61
Paterova/Shirokova	NR	NR	n/a	n/a	n/a	n/a	NR	n/a	NR	n/a	NR	n/a	NR	n/a	88	88	85	NR	NR	NR
Perez-Somarriba/Roldan	NR	NR	n/a	n/a	n/a	n/a	NR	n/a	NR	n/a	NR	n/a	NR	n/a	66	78	78	79	68	NR

## 2018 Final Rankings Notes

- The Hurricanes ended the season ranked No. 17 in the country, their 16th consecutive top-25 finish and 14th in the top 20 during that stretch.
- Miami concluded the campaign as the fifth of six ACC teams in the rankings, alongside third-ranked North Carolina, fourth-ranked Duke, fifth-ranked Georgia Tech, No. 16 Florida State and No. 23 Virginia.
- Fourteen of Miami's 18 wins were against teams that ended the season ranked, including nine against the top 50, while all eight of its losses were to year-end top-25 teams.
- For the eighth time in 15 years and the first since Biana Eichkorn in 2011, a Hurricane concluded the season top-five in singles, with Estela Perez-Somarriba placing fifth, just two spots shy of her season-best mark.
- Estela Perez-Somarriba, who concluded the season as the highest-ranked player in the state of Florida, became the sixth different Hurricane to finish top-five under Paige Yaroshuk-Tews' direction and the seventh under her leadership to place top-30 multiple times.
- Sinead Lohan logged the fourth top-75 finish of her illustrious career, joining a group of fewer than 10 Hurricanes to end all four of their seasons in the national rankings.
- Miami had at least one player in the final top 30 of the singles list for the 14th time in 15 years and had a top-10 finisher for the third time in four years.
- In doubles, Miami had a pair ranked to conclude the season for the first time since 2016, with Estela Perez-Somarriba and Ana Madcur placing No. 61 and it serving as the first year-end ranking for Madcur.

## 2018 NCAA Singles Championship

Estela Perez-Somarriba competed in the 2018 NCAA Singles Championship in Winston-Salem, N.C. It marked the second appearance in as many collegiate seasons for the Madrid native, as she became the 15th Hurricane to take part in the event multiple times. In addition, it was the 16th season in a row and the 33rd time in the 37-year history of the tournament Miami was represented in the field. Perez-Somarriba earned the third overall seed in the event, good for the top mark by a Hurricane since 2009, when Julia Cohen received the tournament's second seed.

After advancing to the Final Four as an unseeded freshman in 2017, Perez-Somarriba reached the Sweet 16 in 2018. She defeated Michigan's Kate Fahey, her 2017 Elite Eight foe, in three sets, 6-3, 3-6, 6-1, to open play. After that, Perez-Somarriba topped Oklahoma State's Megan McCray in straight sets, 7-6 (7-3), 6-3. Her run came to an end against No. 9-16 seed Andrea Lazaro of FIU, who recorded a 6-1, 5-7, 6-0 victory in a matchup of Spaniards from schools in Miami-Dade County. Her defeat snapped a three-year streak of a Hurricane reaching the Final Four.

Despite the loss, Perez-Somarriba became the ninth player in program history to reach the NCAA Singles Championship Sweet 16 multiple times, including the seventh to do so in back-to-back years. She also gave Miami its 14th Sweet 16 participant in a 15-year span and its 24th overall, as well as helped the Hurricanes tie a program record by placing a player in the Sweet 16 for the fourth year in a row.



## HISTORY & RECORDS

Program Streaks .....	48
All-Americans .....	49
All-Conference Honors.....	50
ITA & Miscellaneous Honors.....	51
Hall of Famers & Doris Hart Grand Slams .....	52
NIIC & Riviera.....	53
Yearly Singles Wins Leaders .....	54
Single-Season Singles Wins Leaders .....	55
Single-Season Singles Winning Percentage Leaders .....	56
Single-Season Doubles Wins Leaders.....	57
Single-Season Doubles Winning Percentage Leaders .....	58
Career Wins Leaders .....	59
ITA Player Rankings .....	60-62
ITA Team Rankings.....	63
Year-by-Year Coaching Records.....	64
NCAA Singles Championship .....	65-69
NCAA Doubles Championship.....	70-73
NCAA Team Championship .....	74-77
NCAA Championship Success .....	78
ACC Championship Results.....	79-80
BIG EAST Championship Results .....	81-82
All-Time Results.....	83-92
Series Records .....	93



# PROGRAM STREAKS

## Consecutive Top-Five Regional Finishes: 11

- In each of the past 11 years, the Hurricanes have ended the year ranked in the top five of their ITA region (South 2008-10, Southeast 2011-present)
  - \* In all but one year (2018) during that stretch, the Hurricanes logged a top-four ranking in their region
  - \* Miami finished third or better for eight straight years, doing so each season from 2009 through 2016, including placing second from 2009-11

## Consecutive Top-Four ACC Finishes: 14

- The Hurricanes have finished in the top four in the ACC all 14 years they have been in the conference
  - \* Miami has finished tied for third or better in 11 of those 14 years and has won or shared the regular season title four times
  - \* In 2013, one of the three seasons the Hurricanes did not finish top-three in the ACC, along with 2017, they went on to win the program's first ACC Championship

## Consecutive Top-25 National Finishes: 16

- Miami has capped the season ranked in the top 25 by the ITA each of the last 16 years, with 13 top-15 finishes and eight top-10 finishes in the span
  - 2003: 23rd                      - 2008: 12th                      - 2013: 8th                      - 2018: 17th
  - 2004: 15th                      - 2009: 7th                      - 2014: 12th
  - 2005: 13th                      - 2010: 10th                      - 2015: 15th
  - 2006: 4th                      - 2011: 7th                      - 2016: 10th
  - 2007: 9th                      - 2012: 9th                      - 2017: 25th

## Consecutive Seasons with an NCAA Singles Championship Participant: 16

- At least one Hurricane has made the NCAA Singles Championship for 14 years in a row, going back to Paige Yaroshuk-Tews' second year as head coach
  - \* In nine of those seasons, Miami had multiple participants, including four in 2009 and three in 2007
  - \* Additionally, during those same 15 years, a pair of Hurricanes have been in the NCAA Doubles Championship all but six times (2004, 2012, 2013, 2016, 2017 and 2018)

## Consecutive Seasons with an NCAA Victory: 17

- In each of Paige Yaroshuk-Tews' 17 years as the Miami head coach, the Hurricanes have won at least one match in the NCAA Team Championship
  - \* Miami has won multiple NCAA matches, advancing to the Sweet 16, in 13 of those 17 seasons, including winning at least three matches to reach the Elite Eight in eight of them
  - \* The Hurricanes have opened NCAA Team Championship play with a shutout victory in each of the past 14 seasons

## Consecutive Seasons with a Player in the Final ITA Rankings: 17

- In all 17 Paige Yaroshuk-Tews' seasons as Miami's head coach, the Hurricanes have had at least one representative in the final ITA singles and/or doubles rankings
  - \* Miami has had multiple players in the year-end rankings 16 straight seasons, including 10 of the past 11 with at least four and six in two of the last five
  - \* Since the start of the NCAA era (1982-present), at least one Hurricane has been in the final rankings all but two times (2000, 2001)

## Consecutive Seasons at .500 or Better: 22

- The Hurricanes have finished no worse than .500 each of the last 22 seasons, a streak that began in 1997
  - \* Miami has been over .500 in 21 of those 22 years and at least seven matches over .500 in 19 of them
  - \* In the program's 46 years, Miami has finished under .500 just twice and has been over .500 43 times, including 39 times with a record of at least five matches over .500

## Consecutive NCAA Team Championship Appearances: 23

- Miami has made the NCAA Team Championship each of the past 23 seasons
  - \* In 2018, Miami hosted the opening two rounds for the 13th time in 14 years and opened with a 4-0 victory against LIU Brooklyn before defeating UCF, 4-3, to reach the Sweet 16, where it fell to top-seeded Vanderbilt, 4-0
  - \* The 2017 campaign snapped a streak of 11 straight Sweet 16 berths that was the third-longest in the nation behind just Stanford and Florida

## Consecutive NCAA Team Championship Home Wins: 24

- Miami is a perfect 24-0 the last 12 times it has hosted the opening round of the NCAA Team Championships (2006-16, 2018)
  - \* Overall, the Hurricanes are 25-1 on their home court in NCAA Team Championship play, splitting their two matches in 2005 when they hosted for the first time
  - \* Miami has outscored its opponents by a 97-6 margin during the 24-match winning streak, posting 22 shutouts, and has a 104-10 margin overall with 23 shutouts in home NCAA Team Championship action

## Consecutive Season Opener Wins: 24

- The Hurricanes have won their first match of the season in each of the last 24 years, dating back to 1995
  - \* Overall, Miami is 44-2 in season openers, with the lone defeats coming in 1994 and 1986

## Consecutive Home Opener Wins: 47

- In all 47 years of the program's history, the Hurricanes have won their first match on their home court

# ALL-AMERICANS

## ITA ALL-AMERICANS (1982-pres.)

Name	Cl.	S/D	Rank	Year
Mary Dailey		D	???	1982-83
Marlin Noriega	Jr.	D	???	1982-83
Lise Gregory	Fr.	D	4	1983-84
Marlin Noriega	Sr.	D	4	1983-84
Ros Riach	So.	D	7	1983-84
Cathy Richman	RSo.	D	7	1983-84
Lise Gregory	So.	S	16	1984-85
Lise Gregory	So.	D	4	1984-85
Ros Riach	Jr.	D	3	1984-85
Cathy Richman	RJr.	D	3	1984-85
Ronni Reis	Fr.	S	7	1984-85
Ronni Reis	Fr.	D	4	1984-85
Lise Gregory	Jr.	S	7	1985-86
Lise Gregory	Jr.	D	1	1985-86
Ros Riach	Sr.	D	4	1985-86
Cathy Richman	RSr.	D	4	1985-86
Ronni Reis	So.	S	5	1985-86
Ronni Reis	So.	D	1	1985-86
Lise Gregory	Sr.	S	???	1986-87
Lise Gregory	Sr.	D	???	1986-87
Ronni Reis	Jr.	S	???	1986-87
Ronni Reis	Jr.	D	???	1986-87
Ronni Reis	Sr.	S	2	1987-88
Ronni Reis	Sr.	D	T-5	1987-88
Jami Yonekura	So.	D	T-5	1987-88
Jennifer Young	Fr.	S	17	1987-88
Jennifer Young	So.	S	18	1988-89
Melissa Mazzotta	Fr.	S	12	1990-91
Paula Iversen	RSr.	D	5	1991-92
Mariette Verbruggen	Jr.	D	5	1991-92
Melissa Mazzotta	Jr.	S	13	1992-93
Rachel Viollet	RSr.	S	4	1994-95
Lioudmila Skavronskaia	Fr.	S	T-26	1997-98
Lioudmila Skavronskaia	So.	S	15	1998-99
Megan Bradley	Jr.	S	5	2003-04
Audrey Bañada	So.	D	6	2004-05
Megan Bradley	Sr.	S	1	2004-05
Megan Bradley	Sr.	D	6	2004-05
Melissa Applebaum	Sr.	D	2	2005-06
Audra Cohen	So.	S	1	2005-06
Audra Cohen	So.	D	2	2005-06
Audra Cohen	Jr.	S	1	2006-07
Laura Vallverdu	Fr.	S	19	2006-07
Laura Vallverdu	So.	S	17	2007-08
Julia Cohen	So.	S	5	2008-09
Bianca Eichkorn	So.	S	31	2008-09
Laura Vallverdu	Jr.	S	10	2008-09
Bianca Eichkorn	Jr.	S	22	2009-10
Gabriela Mejia	So.	D	7	2009-10
Laura Vallverdu	Sr.	S	4	2009-10
Laura Vallverdu	Sr.	D	7	2009-10
Anna Bartenstein	Jr.	D	4	2010-11
Bianca Eichkorn	Sr.	S	5	2010-11
Bianca Eichkorn	Sr.	D	4	2010-11
Anna Bartenstein	Sr.	S	16	2011-12
Monique Albuquerque	Jr.	D	6	2013-14
Clementina Riobueno	So.	D	6	2013-14
Sinead Lohan	Fr.	S	20	2014-15
Stephanie Wagner	Jr.	S	9	2014-15
Sinead Lohan	So.	S	6	2015-16
Stephanie Wagner	Sr.	S	10	2015-16
Stephanie Wagner	Sr.	D	8	2015-16
Wendy Zhang	So.	D	8	2015-16
Estela Perez-Somarriba	Fr.	S	26	2016-17
Estela Perez-Somarriba	So.	S	5	2017-18

## ITA ALL-AMERICA BREAKDOWN

Name	Total	S	D
Ronni Reis	8	4	4
Lise Gregory	7	3	4
Laura Vallverdu	5	4	1
Bianca Eichkorn	4	3	1
Megan Bradley	3	2	1
Audra Cohen	3	2	1
Ros Riach	3	0	3
Cathy Richman	3	0	3
Stephanie Wagner	3	2	1
Anna Bartenstein	2	1	1
Sinead Lohan	2	2	0
Marlin Noriega	2	0	2
Melissa Mazzotta	2	2	0
Estela Perez-Somarriba	2	2	0
Lioudmila Skavronskaia	2	2	0
Jennifer Young	2	2	0
Monique Albuquerque	1	0	1
Melissa Applebaum	1	0	1
Audrey Bañada	1	0	1
Julia Cohen	1	1	0
Mary Dailey	1	0	1
Paula Iversen	1	0	1
Gabriela Mejia	1	0	1
Clementina Riobueno	1	0	1
Mariette Verbruggen	1	0	1
Rachel Viollet	1	1	0
Jami Yonekura	1	0	1
Wendy Zhang	1	0	1

ITA All-America Honors: 65

ITA All-Americans: 28

ITA Singles All-America Honors: 33

ITA Doubles All-America Honors: 32 (16 pairs)

Multiple-time ITA All-Americans: 16

Three-time ITA All-Americans: Nine

Four-time ITA All-Americans: Four (three five-plus)

Multiple-time ITA Singles All-Americans: 12

Three-time ITA Singles All-Americans: Four

Four-time ITA Singles All-Americans: Two

Multiple-time ITA Doubles All-Americans: Five

Three-time ITA Doubles All-Americans: Four

Four-time ITA Doubles All-Americans: Two

## PRE-ITA ALL-AMERICANS (1973-81)

Name	Cl.	Year
Jodi Applebaum	Fr.	1974-75
Jodi Applebaum	So.	1975-76
<u>Sue Epstein Robinette</u>		1975-76
Jodi Applebaum	Jr.	1976-77
<u>Lynn Epstein</u>		1976-77
Jodi Applebaum	Sr.	1977-78
<u>Susan Gibson</u>		1977-78
<u>Allegro Pero</u>		1977-78
<u>Susan Gibson</u>		1979-80
Marlin Noriega	Fr.	1980-81

*Underline indicates player's class is unavailable*





## ALL-CONFERENCE HONORS

### ACC AWARD WINNERS (2005-pres.)

Name	Award	Year
Megan Bradley	Player of the Year	2005
Audra Cohen	Player of the Year	2006
Audra Cohen	Player of the Year	2007
Laura Vallverdu	Scholar-Athlete of the Year	2009
Paige Yaroshuk-Tews	Coach of the Year	2009
Bianca Eichkorn	Scholar-Athlete of the Year	2010
Bianca Eichkorn	Player of the Year	2011
Bianca Eichkorn	Scholar-Athlete of the Year	2011
Lina Lileikite	ACC Tournament MVP	2013
Sinead Lohan	Freshman of the Year	2015
Stephanie Wagner	Scholar-Athlete of the Year	2015
Estela Perez-Somarriba	Player of the Year	2018

### ALL-ACC TEAM (2005-pres.)

Name	Team	Year
Audrey Bañada	—	2005
Megan Bradley	—	2005
Patricia Starzyk	—	2005
Melissa Applebaum	—	2006
Audrey Bañada	—	2006
Audra Cohen	—	2006
Audrey Bañada	—	2007
Audra Cohen	—	2007
Laura Vallverdu	—	2007
Laura Vallverdu	—	2008
Julia Cohen	—	2009
Bianca Eichkorn	—	2009
Michaela Kissell	—	2009
Laura Vallverdu	—	2009
Anna Bartenstein	—	2010
Bianca Eichkorn	—	2010
Laura Vallverdu	—	2010
Anna Bartenstein	—	2011
Bianca Eichkorn	—	2011
Anna Bartenstein	—	2012
Gabriela Mejia	—	2012
Stephanie Wagner	—	2013
Stephanie Wagner	First	2014
Kelsey Laurente	Second	2014
Lina Lileikite	Third	2014
Stephanie Wagner	First	2015
Sinead Lohan	Second	2015
Sinead Lohan	First	2016
Stephanie Wagner	First	2016
Wendy Zhang	Third	2016
Sinead Lohan	First	2017
Estela Perez-Somarriba	First	2017
Estela Perez-Somarriba	First	2018
Sinead Lohan	Second	2018

The ACC had one all-conference team until 2013-14

### ALL-ACC ACADEMIC TEAM (2006-PRES.)

Name	Year
Audra Cohen	2006
Audrey Bañada	2007
Audra Cohen	2007
Romy Farah	2007
Laura Vallverdu	2007
Bianca Eichkorn	2008

Romy Farah	2008
Laura Vallverdu	2008
Julia Cohen	2009
Bianca Eichkorn	2009
Michaela Kissell	2009
Laura Vallverdu	2009
Anna Bartenstein	2010
Bianca Eichkorn	2011
Gabriela Mejia	2011
Anna Bartenstein	2012
Melissa Bolivar	2012
Lina Lileikite	2012
Gabriela Mejia	2012
Liat Zimmerman	2012
Melissa Bolivar	2013
Lina Lileikite	2013
Stephanie Wagner	2013
Monique Albuquerque	2014
Lina Lileikite	2014
Stephanie Wagner	2014
Monique Albuquerque	2015
Lina Lileikite	2015
Stephanie Wagner	2015
Wendy Zhang	2015
Sinead Lohan	2016
Stephanie Wagner	2016
Wendy Zhang	2016
Sinead Lohan	2017
Estela Perez-Somarriba	2017
Sinead Lohan	2018
Ana Madcur	2018
Estela Perez-Somarriba	2018

### BIG EAST NO. 1 FLIGHT CHAMPIONS (1991-93)

Name	S/D	Year
Melissa Mazzotta	S	1991
Melissa Mazzotta/Rachel Viollet	D	1991
Melissa Mazzotta/Pilar Valls	D	1992
Melissa Mazzotta	S	1993



# ITA & MISCELLANEOUS HONORS

## ITA NATIONAL AWARD WINNERS (1984-pres.)

Name	Award	Year
Ronni Reis	Player to Watch	1985-86
Ian Duvenhage	Coach of the Year	1985-86
Ronni Reis	Senior Player of the Year	1987-88
Melissa Mazzotta	Player to Watch	1990-91
Megan Bradley	Player of the Year	2004-05
Megan Bradley	Senior Player of the Year	2004-05
Audra Cohen	Player of the Year	2005-06
Audra Cohen	Player of the Year	2006-07
David Anderton	Assistant Coach of the Year	2006-07
Alex Santos	Assistant Coach of the Year	2012-13
Stephanie Wagner	Player to Watch	2014-15
Estela Perez-Somarriba	Player to Watch	2017-18

## ITA ALL-STAR TEAM (2003-pres.)

Name	Year
Megan Bradley	2004-05
Melissa Applebaum	2005-06
Audra Cohen	2005-06
Audra Cohen	2006-07

ITA All-Star Team honorees from 1984-02 are unavailable

## ITA REGIONAL AWARD WINNERS (2001-pres.)

Name	Region	Award	Year
Megan Bradley	South	Cissie Leary Award^	2003-04
Megan Bradley*	South	Senior Player of the Year	2004-05
Audrey Bañada	South	Arthur Ashe Award~	2005-06
Laura Vallverdu	South	Player to Watch	2006-07
David Anderton*	South	Assistant Coach of the Year	2006-07
Julia Cohen	South	Player to Watch	2008-09
Bianca Eichkorn	Southeast	Player to Watch	2009-10
Bianca Eichkorn	Southeast	Senior Player of the Year	2010-11
Stephanie Wagner	Southeast	Rookie of the Year	2012-13
Paige Yaroshuk-Tews	Southeast	Coach of the Year	2012-13
Alex Santos*	Southeast	Assistant Coach of the Year	2012-13
Stephanie Wagner*	Southeast	Player to Watch	2014-15
Stephanie Wagner	Southeast	Senior Player of the Year	2015-16
Paige Yaroshuk-Tews	Southeast	Coach of the Year	2015-16
Sinead Lohan	Southeast	Arthur Ashe Award~	2017-18
Estela Perez-Somarriba*	Southeast	Player to Watch	2017-18

\* Also won national award

^ Full name is Cissie Leary Sportsmanship Award

~ Full name is Arthur Ashe Award for Leadership and Sportsmanship

ITA regional award winners prior to 2001 are unavailable

## HONDA SPORTS AWARD FINALISTS (1977-PRES.)

Name	Year	Winner
Lise Gregory	1985-86	No
Ronni Reis	1987-88	No
Megan Bradley	2003-04	No
Audra Cohen	2005-06	No
Audra Cohen	2006-07	Yes
Laura Vallverdu	2008-09	No
Laura Vallverdu	2009-10	Yes

## CoSIDA ACADEMIC ALL-AMERICANS

Name	Team	Year
Megan Bradley	First	2004-05
Audra Cohen	Second	2006-07
Bianca Eichkorn	Third	2009-10
Bianca Eichkorn	Second	2010-11

## CoSIDA ACADEMIC ALL-DISTRICT 3

Name	Team	Year
Megan Bradley*	First	2004-05
Audra Cohen	First	2005-06
Audra Cohen*	First	2006-07
Bianca Eichkorn	Second	2008-09
Bianca Eichkorn*	First	2009-10
Laura Vallverdu	Second	2009-10
Bianca Eichkorn*	First	2010-11

\* Also named a CoSIDA Academic All-American

## NCAA ALL-TOURNAMENT TEAM

Name	Position	Year
Audra Cohen	No. 1 Singles	2006
Patricia Starzyk	No. 5 Singles	2006

## ARTHUR ASHE, JR. SPORTS SCHOLAR AWARD (2010-pres.)

Name	Year
Laura Vallverdu	2010



# HALL OF FAMERS & DORIS HART GRAND SLAMS

## UM SPORTS HALL OF FAME

### PLAYERS

Name	Played	Inducted
Doris Hart	1947-49 <sup>^</sup>	1967*
Jodi Applebaum	1974-78	1993
Lise Gregory	1983-87	1999
Ronni Reis	1984-88	2000
Ros Riach	1982-86	2001
Janet Haas	1971-73+	2004
Rachel Viollet	1990-92; 1993-95	2007
Megan Bradley	2002-05	2016
Audra Cohen	2005-07	2017

<sup>^</sup> All before women's tennis became a Miami varsity sport

\* Inaugural class

+ First two years before women's tennis became a Miami varsity sport

### COACHES

Name	Coached	Inducted
Ian Duvenhage	1982-88	2011
Paige Yaroshuk-Tews	2002-pres.	2012

## INTERNATIONAL TENNIS HALL OF FAME

Name	Inducted
Doris Hart	1969

## FLORIDA SPORTS HALL OF FAME

Name	Inducted
Doris Hart	1978

## ITA HALL OF FAME

Name	Inducted
Jay Berger%	2017

% Inducted for his playing career at Clemson

## DORIS HART GRAND SLAM BREAKDOWN

### AUSTRALIAN OPEN

Year	Type	Finish
1949	Singles	Champion
1949	Doubles	Runner-up
1949	Mixed Doubles	Champion
1950	Singles	Runner-up
1950	Doubles	Champion
1950	Mixed Doubles	Champion

### FRENCH OPEN

Year	Type	Finish
1946	Doubles	Runner-up
1947	Singles	Runner-up
1947	Doubles	Runner-up
1948	Singles	Semifinalist
1948	Doubles	Champion
1948	Mixed Doubles	Runner-up
1950	Singles	Champion
1950	Doubles	Champion
1951	Singles	Runner-up
1951	Doubles	Champion
1951	Mixed Doubles	Champion
1952	Singles	Champion
1952	Doubles	Champion
1952	Mixed Doubles	Champion

1953  
1953  
1953

### U.S. OPEN

Year	Type	Finish
1942	Doubles	Runner-up
1943	Singles	Semifinalist
1943	Doubles	Runner-up
1944	Doubles	Runner-up
1945	Singles	Semifinalist
1945	Doubles	Runner-up
1945	Mixed Doubles	Runner-up
1946	Singles	Runner-up
1946	Doubles	Semifinalist
1947	Singles	Semifinalist
1947	Doubles	Runner-up
1948	Doubles	Runner-up
1948	Mixed Doubles	Semifinalist
1949	Singles	Runner-up
1949	Doubles	Runner-up
1950	Singles	Runner-up
1950	Doubles	Runner-up
1950	Mixed Doubles	Runner-up
1951	Singles	Semifinalist
1951	Doubles	Champion
1951	Mixed Doubles	Champion
1952	Singles	Runner-up
1952	Doubles	Champion
1952	Mixed Doubles	Champion
1953	Singles	Runner-up
1953	Doubles	Champion
1953	Mixed Doubles	Champion
1954	Singles	Champion
1954	Doubles	Champion
1954	Mixed Doubles	Champion
1955	Singles	Champion
1955	Doubles	Runner-up
1955	Mixed Doubles	Champion

### WIMBLEDON

Year	Type	Finish
1946	Doubles	Runner-up
1947	Singles	Runner-up
1947	Doubles	Champion
1947	Mixed Doubles	Semifinalist
1948	Singles	Runner-up
1948	Doubles	Runner-up
1948	Mixed Doubles	Runner-up
1950	Singles	Semifinalist
1950	Doubles	Runner-up
1950	Mixed Doubles	Semifinalist
1951	Singles	Champion
1951	Doubles	Champion
1951	Mixed Doubles	Champion
1952	Doubles	Champion
1952	Mixed Doubles	Champion
1953	Singles	Runner-up
1953	Doubles	Champion
1953	Mixed Doubles	Champion
1954	Singles	Semifinalist
1954	Doubles	Runner-up
1954	Mixed Doubles	Champion
1955	Singles	Semifinalist
1955	Mixed Doubles	Champion



## NIIC & RIVIERA

Two University of Miami singles players and two doubles pairs have reached the championship of the USTA/ITA National Indoor Intercollegiate Championships (NIIC), which became the Oracle ITA National Fall Championships in 2017. Both singles players and one of the doubles pairs won the tournament title.

### 1985 (Doubles Finalist)

<i>Names</i>	<i>Seed</i>	<i>Opponent</i>	<i>School</i>	<i>Seed</i>	<i>W/L</i>	<i>Score</i>
Ros Riach/Cathy Richman	n/a	Leigh Anne Eldredge/Linda Gates	Stanford	No. 2	L	4-6, 6-4, 1-6

### 1986 (Doubles Champion)

<i>Names</i>	<i>Seed</i>	<i>Opponent</i>	<i>School</i>	<i>Seed</i>	<i>W/L</i>	<i>Score</i>
Lise Gregory/Ronni Reis	No. 1	Ann Hulbert/Gretchen Rush	Trinity (TX)	No. 2	W	6-2, 7-6

### 2004 (Singles Champion)

<i>Name</i>	<i>Seed</i>	<i>Opponent</i>	<i>School</i>	<i>Seed</i>	<i>W/L</i>	<i>Score</i>
Megan Bradley	No. 3	Suzi Babos	Cal	n/a	W	6-2, 6-2

### 2006 (Singles Champion)

<i>Name</i>	<i>Seed</i>	<i>Opponent</i>	<i>School</i>	<i>Seed</i>	<i>W/L</i>	<i>Score</i>
Audra Cohen	No. 2	Jelena Pandzic	Fresno Pacific	No. 6	W	5-7, 6-4, 6-2

Nine University of Miami singles players and one doubles pair have advanced to the quarterfinals of the Riviera/ITA Women's All-American Championships. One singles player advanced to the tournament final.

### 1985 (Singles Quarterfinalist)

<i>Name</i>	<i>Seed</i>	<i>Opponent</i>	<i>School</i>	<i>Seed</i>	<i>W/L</i>	<i>Score</i>
Lise Gregory	No. 4	Jennifer Prah	Cal	n/a	L	4-6, 3-6

### 1986 (Singles Quarterfinalists)

<i>Name</i>	<i>Seed</i>	<i>Opponent</i>	<i>School</i>	<i>Seed</i>	<i>W/L</i>	<i>Score</i>
Lise Gregory	No. 2	Monique Javier	San Diego State	No. 5	L	6-7, 6-4, 4-6
Ronni Reis	No. 1	Jennifer Santrock	SMU	n/a	L	4-6, 5-7

### 1991 (Singles Quarterfinalist)

<i>Name</i>	<i>Seed</i>	<i>Opponent</i>	<i>School</i>	<i>Seed</i>	<i>W/L</i>	<i>Score</i>
Melissa Mazzotta	No. 2	Cinda Gurney	North Carolina	n/a	L	4-6, 1-6

### 2004 (Singles Quarterfinalist)

<i>Name</i>	<i>Seed</i>	<i>Opponent</i>	<i>School</i>	<i>Seed</i>	<i>W/L</i>	<i>Score</i>
Megan Bradley	No. 2	Audra Cohen	Northwestern	n/a	L	6-7 (5-7), 2-6

### 2006 (Singles Semifinalist)

<i>Name</i>	<i>Seed</i>	<i>Opponent</i>	<i>School</i>	<i>Seed</i>	<i>W/L</i>	<i>Score</i>
Audra Cohen (QF)	No. 1	Diana Srebovic	Florida	n/a	W	6-4, 6-3
Audra Cohen (SF)	No. 1	Melanie Gloria	Fresno State	n/a	L	3-6, 2-6

### 2007 (Singles Quarterfinalist)

<i>Name</i>	<i>Seed</i>	<i>Opponent</i>	<i>School</i>	<i>Seed</i>	<i>W/L</i>	<i>Score</i>
Laura Vallverdu	n/a	Amanda McDowell	Georgia Tech	n/a	L	7-5, 5-7, 6-7 (9-11)

### 2008 (Singles & Doubles Quarterfinalists)

<i>Name(s)</i>	<i>Seed</i>	<i>Opponent</i>	<i>School</i>	<i>Seed</i>	<i>W/L</i>	<i>Score</i>
Laura Vallverdu	n/a	Kelcy McKenna	Arizona State	n/a	L	2-6, 6-7 (5-7)
Michaela Kissell/Laura Vallverdu	n/a	Renata Kučerová/Anastasia Petukhova	Fresno State	n/a	L	3-6, 2-6

### 2015 (Singles Finalist)

<i>Name(s)</i>	<i>Seed</i>	<i>Opponent</i>	<i>School</i>	<i>Seed</i>	<i>W/L</i>	<i>Score</i>
Sinead Lohan (QF)	n/a	Taylor Davidson	Stanford	n/a	W	6-7 (5-7), 6-1, 6-1
Sinead Lohan (SF)	n/a	Ellen Perez	Georgia	n/a	W	6-1, 6-2
Sinead Lohan (FN)	n/a	Danielle Collins	Virginia	No. 7	L	1-6, 2-6





# YEARLY SINGLES WINS LEADERS

Year	Name	Rec.	W%
1972-73	Sally Greer	28-2	.933
1973-74	Terry Salagnick	17-4	.810
	Helen Weiner	17-4	.810
1974-75	Jodi Applebaum	25-4	.862
1975-76	Sue Epstein Robinette	25-2	.926
1976-77	Jodi Applebaum	30-7	.811
1977-78	Vikki Beggs	27-8	.771
1978-79	Bev Alder	24-8	.750
1979-80	Susan Gibson	27-10	.730
1980-81	Jamie Golder	23-7	.767
1981-82	Jamie Golder	15-11	.577
1982-83	Christa van der Walt	11-8	.579
	Mary Dailey	11-10	.524
1983-84	Susana Rojas	24-5	.828
1984-85	Ronni Reis	36-5	.878
1985-86	Ronni Reis	27-8	.771
1986-87	Lise Gregory	26-8	.765
1987-88	Ronni Reis	26-3	.897
1988-89	Jami Yonekura	21-9	.700
	Jennifer Young	21-12	.636
1989-90	Rona Daniels	21-10	.677
	Mariette Verbruggen	21-16	.568
1990-91	Mariette Verbruggen	19-6	.760
1991-92	Rachel Viollet	25-9	.735
1992-93	Melissa Mazzotta	19-2	.905
1993-94	Caroline Hora	18-7	.720
1994-95	Rachel Viollet	28-5	.848
1995-96	Sophie Cortina	19-15	.559
	Victoria Hunt	19-17	.528
1996-97	Caroline Hora	25-8	.758
1997-98	Meredith Laughlin	24-10	.706
1998-99	Lioudmila Skavronskaia	29-5	.853
1999-00	Lauren Scaglione	22-7	.759
	Eva Jimenez	22-11	.667
2000-01	Katia Bogomolova	20-7	.741
2001-02	Mari Toro	24-10	.706
	Staci Stevens	24-11	.686
2002-03	Siheem Bennacer	23-9	.719
	Mari Toro	23-13	.639
2003-04	Megan Bradley	37-6	.860
2004-05	Megan Bradley	44-2	.957
2005-06	Audra Cohen	34-2	.944
2006-07	Audra Cohen	42-2	.955
2007-08	Laura Vallverdu	31-10	.756
2008-09	Bianca Eichkorn	40-9	.816
2009-10	Laura Vallverdu	35-13	.729
2010-11	Bianca Eichkorn	33-9	.786
2011-12	Anna Bartenstein	40-12	.769
2012-13	Stephanie Wagner	27-11	.711
2013-14	Stephanie Wagner	34-8	.810
2014-15	Sinead Lohan	38-8	.826
	Stephanie Wagner	38-12	.760
2015-16	Sinead Lohan	40-6	.870
2016-17	Estela Perez-Somarriba	34-7	.829
2017-18	Estela Perez-Somarriba	39-8	.830

## MULTIPLE-TIME LEADERS (14)

Name	Year 1	Year 2	Year 3
Jodi Applebaum	1974-75	1976-77	
Megan Bradley	2003-04	2004-05	
Audra Cohen	2005-06	2006-07	
Bianca Eichkorn	2008-09	2010-11	
Jamie Golder	1980-81	1981-82	
Caroline Hora	1993-94	1996-97	
Sinead Lohan	2014-15*	2015-16	
Estela Perez-Somarriba	2016-17	2017-18	
Ronni Reis	1984-85	1985-86	1987-88
Mari Toro	2001-02*	2002-03*	
Laura Vallverdu	2007-08	2009-10	
Mariette Verbruggen	1989-90*	1990-91	
Rachel Viollet	1991-92	1994-95	
Stephanie Wagner	2012-13	2013-14	2014-15*

## MULTIPLE-TIME OUTRIGHT LEADERS (11)

Name	Year 1	Year 2	Year 3
Jodi Applebaum	1974-75	1976-77	
Megan Bradley	2003-04	2004-05	
Audra Cohen	2005-06	2006-07	
Bianca Eichkorn	2008-09	2010-11	
Jamie Golder	1980-81	1981-82	
Caroline Hora	1993-94	1996-97	
Estela Perez-Somarriba	2016-17	2017-18	
Ronni Reis	1984-85	1985-86	1987-88
Laura Vallverdu	2007-08	2009-10	
Rachel Viollet	1991-92	1994-95	
Stephanie Wagner	2012-13	2013-14	

## BACK-TO-BACK LEADERS (nine)

Name	Year 1	Year 2	Year 3
Megan Bradley	2003-04	2004-05	
Audra Cohen	2005-06	2006-07	
Jamie Golder	1980-81	1981-82	
Sinead Lohan	2014-15*	2015-16	
Estela Perez-Somarriba	2016-17	2017-18	
Ronni Reis	1984-85	1985-86	
Mari Toro	2001-02*	2002-03*	
Mariette Verbruggen	1989-90*	1990-91	
Stephanie Wagner	2012-13	2013-14	2014-15*

## OUTRIGHT BACK-TO-BACK LEADERS (six)

Name	Year 1	Year 2
Megan Bradley	2003-04	2004-05
Audra Cohen	2005-06	2006-07
Jamie Golder	1980-81	1981-82
Estela Perez-Somarriba	2016-17	2017-18
Ronni Reis	1984-85	1985-86
Stephanie Wagner	2012-13	2013-14

\* Co-leader



# SINGLE-SEASON SINGLES WINS LEADERS

No.	Name	Year	Rec.	W%
1.	Megan Bradley	2004-05	44-2	.957
2.	Audra Cohen	2006-07	42-2	.955
3.	Sinead Lohan	2015-16	40-6	.870
	Bianca Eichkorn	2008-09	40-9	.816
	Anna Bartenstein	2011-12	40-12	.769
6.	Estela Perez-Somarriba	2017-18	39-8	.830
7.	Sinead Lohan	2014-15	38-8	.826
	Stephanie Wagner	2014-15	38-12	.760
9.	Megan Bradley	2003-04	37-6	.860
10.	Ronni Reis	1984-85	36-5	.878
	Michaela Kissell	2008-09	36-9	.800
12.	Lise Gregory	1984-85	35-12	.745
	Laura Vallverdu	2009-10	35-13	.729
	Stephanie Wagner	2015-16	35-13	.729
15.	Audra Cohen	2005-06	34-2	.944
	Estela Perez-Somarriba	2016-17	34-7	.829
	Stephanie Wagner	2013-14	34-8	.810
18.	Julia Cohen	2008-09	33-8	.805
	Laura Vallverdu	2008-09	33-8	.805
	Bianca Eichkorn	2010-11	33-9	.786
21.	Laura Vallverdu	2006-07	32-3	.914
	Audrey Bañada	2006-07	32-11	.744
23.	Audrey Bañada	2003-04	31-2	.939
	Bianca Eichkorn	2009-10	31-5	.861
	Monique Albuquerque	2013-14	31-6	.839
	Ros Riach	1984-85	31-10	.756
	Laura Vallverdu	2007-08	31-10	.756
28.	Anna Bartenstein	2009-10	30-6	.833
	Jodi Applebaum	1976-77	30-7	.811
	Silvia Fuentes	2015-16	30-11	.732
	Gina Sabatino	2006-07	30-13	.698
	Patricia Starzyk	2005-06	30-14	.682
33.	Lioudmila Skavronskaia	1998-99	29-5	.853
	Bianca Eichkorn	2007-08	29-8	.784
	Sinead Lohan	2017-18	29-8	.784
	Audrey Bañada	2005-06	29-9	.763
37.	Sally Greer	1972-73	28-2	.933
	Kim Sands	1976-77	28-5	.848
	Rachel Viollet	1994-95	28-5	.848
	Gabriela Mejia	2009-10	28-5	.848
	Meredith Laughlin	1998-99	28-6	.824
42.	Gabriela Mejia	2011-12	27-5	.844
	Ana Madcur	2015-16	27-6	.818
	Vikki Beggs	1977-78	27-8	.771
	Ronni Reis	1985-86	27-8	.771
	Monique Albuquerque	2014-15	27-9	.750
	Susan Gibson	1979-80	27-10	.730
	Melissa Bolivar	2011-12	27-10	.730
	Clara Tanielian	2015-16	27-10	.730
	Stephanie Wagner	2012-13	27-11	.711
	Caren Seenauth	2005-06	27-12	.692
52.	Terry Salagnick	1976-77	26-3	.897
	Ronni Reis	1987-88	26-3	.897
	Lise Gregory	1986-87	26-8	.765
	Susana Rojas	1984-85	26-11	.703
56.	Sue Epstein Robinette	1975-76	25-2	.926
	Jodi Applebaum	1974-75	25-4	.862
	Caroline Hora	1996-97	25-8	.758
	Lise Gregory	1985-86	25-9	.735
	Rachel Viollet	1991-92	25-9	.735
	Gabriela Mejia	2010-11	25-9	.735

Romy Farah	2007-08	25-10	.714
Melissa Bolivar	2012-13	25-10	.714
Ulyana Shirokova	2017-18	25-10	.714
Monika Dancevic	2005-06	25-11	.694
Lina Lileikite	2014-15	25-12	.676
Alanna Broderick	1998-99	25-15	.625

Total 20-win seasons: 148 by 77 players  
Total 25-win seasons: 67 by 40 players  
Total 30-win seasons: 32 by 19 players  
Total 35-win seasons: 14 by 11 players

## FOUR 20-WIN SEASONS (seven)

Name	Years
Jodi Applebaum	1974-78
Bianca Eichkorn	2007-11
Sinead Lohan	2014-18
Gabriela Mejia	2008-12
Ronni Reis	1984-88
Laura Vallverdu	2006-10
Stephanie Wagner	2012-16

## FOUR 25-WIN SEASONS (four)

Name	Years
Bianca Eichkorn	2007-11
Ronni Reis	1984-88
Laura Vallverdu	2006-10
Stephanie Wagner	2012-16

## FOUR 30-WIN SEASONS (one)

Name	Years
Laura Vallverdu	2006-10

## TWO 35-WIN SEASONS (three)

Name	Year 1	Year 2
Megan Bradley	2003-04	2004-05
Sinead Lohan	2014-15	2015-16
Stephanie Wagner	2014-15	2015-16

*Underline indicates information could not be confirmed and is based off best available historical data*



# SINGLE-SEASON SINGLES WINNING PERCENTAGE LEADERS

No.	Name	Year	W%*	Rec.
1.	Terry Salagnick	1975-76	1.000	21-0
2.	Megan Bradley	2004-05	.957	44-2
3.	Audra Cohen	2006-07	.955	42-2
4.	Kitty Van Allen	1975-76	.952	20-1
5.	Audra Cohen	2005-06	.944	34-2
6.	Audrey Bañada	2003-04	.939	31-2
7.	Sally Greer	1972-73	.933	28-2
8.	Sue Epstein Robinette	1975-76	.926	25-2
9.	Laura Vallverdu	2006-07	.914	32-3
10.	Terry Salagnick	1976-77	.897	26-3
	Ronni Reis	1987-88	.897	26-3
12.	Janet Haas	1972-73	.889	24-3
13.	Jodi Applebaum	1975-76	.880	22-3
14.	Ronni Reis	1984-85	.878	36-5
15.	Diane Amaro	1975-76	.870	20-3
	Kim Sands	1975-76	.870	20-3
	Sinead Lohan	2015-16	.870	40-6
	Suzanne Gray	1972-73	.870	20-3
19.	Jodi Applebaum	1974-75	.862	25-4
20.	Bianca Eichkorn	2009-10	.861	31-5
21.	Megan Bradley	2003-04	.860	37-6
22.	Diane Amaro	1976-77	.857	24-4
23.	Lioudmila Skavronskaia	1998-99	.853	29-5
24.	Gabriela Mejia	2009-10	.848	28-5
	Kim Sands	1976-77	.848	28-5
	Rachel Viollet	1994-95	.848	28-5
27.	Gabriela Mejia	2011-12	.844	27-5
28.	Kim Sands	1977-78	.840	21-4
	Patricia Starzyk	2004-05	.840	21-4
30.	Monique Albuquerque	2013-14	.839	31-6
31.	Anna Bartenstein	2009-10	.833	30-6
	Vanessa Binns	1983-84	.833	20-4
33.	Estela Perez-Somarriba	2017-18	.830	39-8
34.	Estela Perez-Somarriba	2016-17	.829	34-7
35.	Clementina Riobueno	2012-13	.828	24-5
	Susana Rojas	1983-84	.828	24-5
37.	Sinead Lohan	2014-15	.826	38-8
38.	Meredith Laughlin	1998-99	.824	28-6
39.	Jennifer Young	1987-88	.821	23-5
40.	Ana Madcur	2015-16	.818	27-6
41.	Bianca Eichkorn	2008-09	.816	40-9
42.	Jodi Applebaum	1976-77	.811	30-7
43.	Stephanie Wagner	2013-14	.810	34-8
44.	Sue Epstein Robinette	1974-75	.808	21-5
45.	Julia Cohen	2008-09	.805	33-8
	Laura Vallverdu	2008-09	.805	33-8
47.	Allegra Pero	1976-77	.800	24-6
	Michaela Kissell	2008-09	.800	36-9
49.	Bianca Eichkorn	2010-11	.786	33-9
50.	Bianca Eichkorn	2007-08	.784	29-8
	Sinead Lohan	2017-18	.784	29-8
52.	Ronni Reis	1986-87	.778	21-6
53.	Anna Bartenstein	2010-11	.774	24-7
54.	Ronni Reis	1985-86	.771	27-8
	Vikki Beggs	1977-78	.771	27-8
56.	Anna Bartenstein	2011-12	.769	40-12
57.	Jamie Golder	1980-81	.767	23-7
	Susan Gibson	1977-78	.767	23-7
	Wendy Zhang	2014-15	.767	23-7
60.	Lise Gregory	1986-87	.765	26-8
61.	Audrey Bañada	2005-06	.763	29-9

62.	Stephanie Wagner	2014-15	.760	38-12
63.	Claudia Wasilewski	2007-08	.759	22-7
	Lauren Scaglione	1999-00	.759	22-7
65.	Caroline Hora	1996-97	.758	25-8
66.	Laura Vallverdu	2007-08	.756	31-10
	Ros Riach	1984-85	.756	31-10
68.	Bev Alder	1978-79	.750	24-8
	Christa van der Walt	1979-80	.750	21-7
	Emily Mowery	2004-05	.750	24-8
	Monique Albuquerque	2014-15	.750	27-9
	Retha Human	1979-80	.750	21-7

\* Minimum 20 wins

Total .750+ seasons: 72 by 46 players  
Total .800+ seasons: 48 by 33 players  
Total .850+ seasons: 23 by 17 players  
Total .900+ seasons: Nine by eight players

## THREE .750+ SEASONS (seven)

Name	Year 1	Year 2	Year 3
Jodi Applebaum	1974-75	1975-76	1976-77
Anna Bartenstein	2009-10	2010-11	2011-12
Bianca Eichkorn	see below		
Sinead Lohan	2014-15	2015-16	2016-18
Ronni Reis	see below		
Kim Sands	1975-76	1976-77	1977-78
Laura Vallverdu	2006-07	2007-08	2008-09

## FOUR .750+ SEASONS (two)

Name	Years
Bianca Eichkorn	2007-11
Ronni Reis	1984-88

## THREE .800+ SEASONS (two)

Name	Year 1	Year 2	Year 3
Jodi Applebaum	1974-75	1975-76	1976-77
Kim Sands	1975-76	1976-77	1977-78

## TWO .850+ SEASONS (six)

Name	Year 1	Year 2
Diane Amaro	1975-76	1976-77
Jodi Applebaum	1974-75	1975-76
Megan Bradley	2003-04	2004-05
Audra Cohen	2005-06	2006-07
Ronni Reis	1984-85	1987-88
Terry Salagnick	1975-76	1976-77

## TWO .900+ SEASONS (one)

Name	Year 1	Year 2
Audra Cohen	2005-06	2006-07

Underline indicates information could not be confirmed and is based off best available historical data

# SINGLE-SEASON DOUBLES WINS LEADERS

No.	Name	Year	Rec.	W%
1.	Melissa Applebaum	2005-06	38-6	.864
	Audrey Bañada	2006-07	38-12	.760
3.	Megan Bradley	2004-05	34-4	.895
	Gabriela Mejia	2009-10	34-6	.850
	Terry Salagnick	1976-77	34-7	.829
	Romy Farah	2006-07	34-17	.667
7.	Lise Gregory	1984-85	33-6	.846
	Ronni Reis	1984-85	33-6	.846
	Jodi Applebaum	1976-77	33-7	.825
	Ros Riach	1984-85	33-7	.825
	Cathy Richman	1984-85	33-7	.825
	Laura Vallverdu	2009-10	33-7	.825
	Michaela Kissell	2008-09	33-16	.673
14.	Anna Bartenstein	2010-11	32-4	.889
	Bianca Eichkorn	2010-11	32-4	.889
	Audra Cohen	2006-07	32-5	.865
	Monique Albuquerque	2013-14	32-8	.800
18.	Bianca Eichkorn	2008-09	31-12	.721
19.	Audrey Bañada	2004-05	30-5	.857
	Audra Cohen	2005-06	30-6	.833
	Clementina Riobueno	2013-14	30-9	.769
22.	Lise Gregory	1985-86	29-0	1.000
	Ronni Reis	1985-86	29-0	1.000
	Gabriela Mejia	2011-12	29-7	.806
25.	Audrey Bañada	2003-04	28-4	.875
	Kim Sands	1976-77	28-5	.845
	Laura Vallverdu	2008-09	28-12	.700
	Patrica Starzyk	2005-06	28-15	.651
29.	Ros Riach	1983-84	27-6	.818
	Cathy Richman	1983-84	27-6	.818
	Melissa Applebaum	2002-03	27-8	.771
32.	Terry Salagnick	1976-77	26-3	.897
	Anna Bartenstein	2009-10	26-7	.788
	Monika Dancevic	2005-06	26-11	.703
	Wendy Zhang	2015-16	26-11	.703
	Caren Seenauth	2007-08	26-16	.619
37.	Ulyana Shirokova	2017-18	25-7	.781
	Stephanie Wagner	2013-14	25-12	.676
	Caren Seenauth	2005-06	25-13	.658
	Stephanie Wagner	2014-15	25-15	.625

Total 20-win seasons: 90 by 46 players  
 Total 25-win seasons: 40 by 25 players  
 Total 30-win seasons: 21 by 18 players

## FOUR 20-WIN SEASONS (six)

Name	Years
Melissa Applebaum	2002-06
Audrey Bañada	2003-07
Bianca Eichkorn	2007-11
Lise Gregory	1983-87
Laura Vallverdu	2006-10
Stephanie Wagner	2012-16

## THREE 25-WIN SEASONS (one)

Name	Year 1	Year 2	Year 3
Audrey Bañada	2003-04	2004-05	2006-07

## TWO 30-WIN SEASONS (three)

Name	Year 1	Year 2
Audra Cohen	2005-06	2006-07
Audrey Bañada	2004-05	2005-07
Bianca Eichkorn	2008-09	2010-11

*Underline indicates information could not be confirmed and is based off best available historical data*





# SINGLE-SEASON DOUBLES WINNING PERCENTAGE LEADERS

No.	Name	Year	W%*	Rec.
1.	Lise Gregory	1985-86	1.000	29-0
	Ronni Reis	1985-86	1.000	29-0
3.	Sally Greer	1972-73	.955	21-1
	Janet Haas	1972-73	.955	21-1
5.	Ellyn Feldman	1976-77	.913	21-2
6.	Terry Salagnick	1976-77	.897	26-3
7.	Megan Bradley	2004-05	.895	34-4
8.	Anna Bartenstein	2010-11	.889	32-4
	Bianca Eichkorn	2010-11	.889	32-4
10.	Audrey Bañada	2003-04	.875	28-4
	Ros Riach	1985-86	.875	21-3
	Cathy Richman	1985-86	.875	21-3
	Terry Salagnick	1975-76	.875	21-3
14.	Jodi Applebaum	1975-76	.870	20-3
15.	Audra Cohen	2006-07	.865	32-5
16.	Melissa Applebaum	2005-06	.864	38-6
17.	Audrey Bañada	2004-05	.857	30-5
18.	Amy Ehenreich	1976-77	.852	23-4
19.	Lise Gregory	1983-84	.852	23-4
20.	Gabriela Mejia	2009-10	.850	34-6
21.	Lise Gregory	1984-85	.846	33-6
	Ronni Reis	1984-85	.846	33-6
	Lise Gregory	1986-87	.846	22-4
	Ronni Reis	1986-87	.846	22-4
25.	Kim Sands	1976-77	.845	28-5
26.	Audra Cohen	2005-06	.833	30-6
27.	Terry Salagnick	1976-77	.829	34-7
28.	Jodi Applebaum	1976-77	.825	33-7
	Ros Riach	1984-85	.825	33-7
	Cathy Richman	1984-85	.825	33-7
	Laura Vallverdu	2009-10	.825	33-7
32.	Lina Lileikite	2011-12	.821	23-5
33.	Ros Riach	1983-84	.818	27-6
	Cathy Richman	1983-84	.818	27-6
35.	Gabriela Mejia	2011-12	.806	29-7
36.	Monique Albuquerque	2013-14	.800	32-8
	Christa van der Walt	1980-81	.800	24-6
	Megan Bradley	2003-04	.800	20-5
39.	Anna Bartenstein	2009-10	.788	26-7
40.	Melissa Applebaum	2003-04	.786	22-6
41.	Ulyana Shirokova	2017-18	.781	25-7
42.	Kelsey Laurente	2012-13	.778	21-6
43.	Kim Sands	1977-78	.774	24-7
	Bianca Eichkorn	2009-10	.774	24-7
45.	Melissa Applebaum	2002-03	.771	27-8
46.	Clementina Riobueno	2013-14	.769	30-9
47.	Bev Alder	1978-79	.767	23-7
	Wendy Burkhart	1978-79	.767	23-7
	Claire Lardner	1979-80	.767	23-7
50.	Audrey Bañada	2006-07	.760	38-12
51.	Jodi Applebaum	1977-78	.750	24-8
	Laura Vallverdu	2006-07	.750	21-7
	Clementina Riobueno	2012-13	.750	21-7

\* Minimum 20 wins

Total .750+ seasons: 53 by 28 players

Total .800+ seasons: 38 by 22 players

Total .850+ seasons: 20 by 17 players

## THREE .750+ SEASONS (seven)

Name	Year 1	Year 2	Year 3
Jodi Applebaum	1974-75	1975-76	1976-77
Anna Bartenstein	2009-10	2010-11	2011-12
Bianca Eichkorn	<i>see below</i>		
Sinead Lohan	2014-15	2015-16	2016-18
Ronni Reis	<i>see below</i>		
Kim Sands	1975-76	1976-77	1977-78
Laura Vallverdu	2006-07	2007-08	2008-09

## FOUR .750+ SEASONS (two)

Name	Years
Bianca Eichkorn	2007-11
Ronni Reis	1984-88

## TWO .800+ SEASONS (10)

Name	Year 1	Year 2
Jodi Applebaum	1975-76	1976-77
Audrey Bañada	2003-04	2004-05
Megan Bradley	2003-04	2004-05
Audra Cohen	2005-06	2006-07
Lise Gregory	<i>see below</i>	
Gabriela Mejia	2009-10	2011-12
Ronni Reis	<i>see below</i>	
Ros Riach	<i>see below</i>	
Cathy Richman	<i>see below</i>	
Terry Salagnick	<i>see below</i>	

## THREE .800+ SEASONS (five)

Name	Year 1	Year 2	Year 3
Lise Gregory	<i>see below</i>		
Ronni Reis	1984-85	1985-86	1986-87
Ros Riach	1983-84	1984-85	1985-86
Cathy Richman	1983-84	1984-85	1985-86
Terry Salagnick	1975-76	1976-77	?????

## FOUR .800+ SEASONS (one)

Name	Years
Lise Gregory	1983-87

## TWO .850+ SEASONS (three)

Name	Year 1	Year 2
Audrey Bañada	2003-04	2004-05
Lise Gregory	1983-84	1985-86
Terry Salagnick	1975-76	1976-77

*Underline indicates information could not be confirmed and is based off best available historical data*



# CAREER WINS LEADERS

## SINGLES (75+)

No.	Name	Years	Rec.	W%
1.	Stephanie Wagner	2012-16	134-44	.753
2.	Bianca Eichkorn	2007-11	133-31	.811
3.	Laura Vallverdu	2006-10	131-34	.794
4.	Sinead Lohan	2014-18	130-35	.788
5.	Ronni Reis	1984-88	110-22	.833
	Audrey Bañada	2003-07	110-26	.809
7.	Gabriela Mejia	2008-12	102-32	.761
8.	Jodi Applebaum	1974-78	101-23	.815
	Lise Gregory	1983-87	101-42	.706
10.	Megan Bradley	2002-05	98-17	.852
11.	Anna Bartenstein	2009-12	94-25	.790
12.	Melissa Bolivar	2011-14	89-38	.701
	Lina Lileikite	2012-15	89-41	.685
14.	Caren Seenauth	2004-08	87-49	.640
15.	Staci Stevens	2001-05	86-52	.623
16.	Meredith Laughlin	1996-2000	85-40	.680
17.	Terry Salagnick	1973-77	83-10	.892
18.	Kim Sands	1974-78	82-13	.863
19.	Rachel Viollet	1990-92, 93-95	81-25	.764
	Ros Riach	1982-86	81-43	.653
21.	Melissa Applebaum	2002-06	80-44	.645
22.	Clementina Riobueno	2013-16	77-49	.611
23.	Audra Cohen	2005-07	76-4	.950
	Diane Amaro	1973-77	76-14	.844
25.	Susan Gibson	1977-81	76-29	.724
	Katia Bogomolova	1997-2001	76-50	.603

## DOUBLES (75+)

No.	Name	Years	Rec.	W%
1.	Audrey Bañada	2003-07	119-32	.788
2.	Bianca Eichkorn	2007-11	108-35	.755
3.	Lise Gregory	1983-87	107-14	.884
	Melissa Applebaum	2002-06	107-34	.759
5.	Laura Vallverdu	2006-10	105-35	.750
6.	Ronni Reis	1984-88	101-16	.863
7.	Cathy Richman	1981-86	97-25	.795
	Gabriela Mejia	2008-12	97-48	.669
9.	Ros Riach	1982-86	96-21	.821
10.	Caren Seenauth	2004-08	91-57	.615
11.	Jodi Applebaum	1974-78	90-19	.826
	Clementina Riobueno	2013-16	90-37	.709
	Stephanie Wagner	2012-16	90-48	.652
14.	Kim Sands	1974-78	80-13	.860
	Anna Bartenstein	2009-12	80-24	.769
	Lina Lileikite	2012-15	80-32	.714

## COMBINED (150+)

No.	Name	Years	Rec.	W%
1.	Bianca Eichkorn	2007-11	241-66	.785
2.	Laura Vallverdu	2006-10	236-69	.774
3.	Audrey Banada	2003-07	229-58	.798
4.	Stephanie Wagner	2012-16	224-92	.709
5.	Ronni Reis	1984-88	211-38	.847
6.	Lise Gregory	1983-87	208-56	.788
7.	Sinead Lohan	2014-18	205-85	.707
8.	Gabriela Mejia	2008-12	199-80	.713
9.	Jodi Applebaum	1974-78	191-42	.820
10.	Melissa Applebaum	2002-06	187-78	.706
11.	Caren Seenauth	2004-08	178-106	.627
12.	Ros Riach	1982-86	177-64	.734
13.	Anna Bartenstein	2009-12	174-49	.780
14.	Megan Bradley	2002-05	170-30	.850
15.	Lina Lileikite	2012-15	169-73	.698
16.	Clementina Riobueno	2013-16	167-86	.660
17.	Melissa Bolivar	2011-14	163-81	.668
18.	Kim Sands	1974-78	162-26	.862
19.	Terry Salagnick	1973-77	???	???

**All 19 players had 75-plus singles victories, with 16 of them also reaching that mark in doubles. Sinead Lohan finished 73-50 (.593) in doubles, while Megan Bradley went 72-13 (.840) and Melissa Bolivar was 74-43 (.632).**

*Underline indicates information could not be confirmed and is based off best available historical data (Terry Salagnick is not included in either 75-win category due to both totals being unavailable)*



# ITA PLAYER RANKINGS (ALL)

## FINAL ITA RANKINGS (1982-pres.)

Year	Name/Pair	S/D	Nat'l	Reg
1981-82	Jamie Golder	S	22	—
1982-83	UNKNOWN			
1983-84	Ros Riach	S	31	—
1983-84	Lise Gregory	S	44	—
1983-84	Lise Gregory/Marlin Noriega*	D	4	—
1983-84	Ros Riach/Cathy Richman*	D	7	—
1984-85	Ronni Reis*	S	7	—
1984-85	Lise Gregory*	S	16	—
1984-85	Ros Riach	S	28	—
1984-85	Ros Riach/Cathy Richman*	D	3	—
1984-85	Lise Gregory/Ronni Reis*	D	4	—
1985-86	Ronni Reis*	S	5	—
1985-86	Lise Gregory*	S	7	—
1985-86	Elizabeth Levinson	S	43	—
1985-86	Ros Riach	S	53	—
1985-86	Lise Gregory/Ronni Reis*	D	1	—
1985-86	Ros Riach/Cathy Richman*	D	4	—
1986-87	UNKNOWN			
1987-88	Ronni Reis*	S	2	—
1987-88	Jennifer Young*	S	17	—
1987-88	Jami Yonekura	S	52	—
1987-88	Ronni Reis/Jami Yonekura*	D	T-5	—
1987-88	Paula Iversen/Erika Winston	D	22	—
1988-89	Jennifer Young*	S	18	—
1988-89	Elizabeth Levinson	S	87	—
1989-90	Jami Yonekura	S	41	—
1989-90	Mariette Verbruggen	S	62	—
1989-90	Paula Iversen/Jami Yonekura	D	19	—
1990-91	Melissa Mazzotta*	S	12	—
1990-91	Mariette Verbruggen	S	37	—
1990-91	Paula Iversen/Mariette Verbruggen	D	31	—
1991-92	Rachel Viollet	S	56	—
1991-92	Mariette Verbruggen	S	60	—
1991-92	Paula Iversen	S	96	—
1991-92	Paula Iversen/Mariette Verbruggen*	D	5	—
1991-92	Julie Downs/Rachel Viollet	D	33	—
1992-93	Melissa Mazzotta*	S	13	—
1992-93	Julie Downs	S	T-53	—
1992-93	Melissa Mazzotta/Pilar Valls	D	13	—
1993-94	Caroline Hora	S	30	—
1993-94	Rachel Viollet	S	T-96	—
1994-95	Rachel Viollet*	S	4	—
1995-96	Caroline Hora	S	T-74	—
1996-97	Caroline Hora	S	27	—
1996-97	Caroline Hora/Victoria Hunt	D	19	—
1997-98	Lioudmila Skavronskaia*	S	T-26	—
1997-98	Eilsabeth Habeler	S	62	—
1997-98	Lioudmila Skavronskaia/ Eilsabeth Habeler	D	40	—
1998-99	Lioudmila Skavronskaia*	S	15	—
1999-00	Alana Broderick	S	NR	30
2001-02	Mari Toro	S	58	—
2002-03	Megan Bradley	S	55	—
2002-03	Melissa Applebaum	S	74	—
2002-03	Melissa Applebaum/Megan Bradley	D	24	—
2003-04	Megan Bradley*	S	5	—
2003-04	Melissa Applebaum/Megan Bradley	D	20	—
2004-05	Megan Bradley*	S	1	—
2004-05	Emily Mowery	S	121	—
2004-05	Audrey Bañada/Megan Bradley*	D	6	—
2004-05	Melissa Applebaum/Audrey Bañada	D	36	—
2005-06	Audra Cohen*	S	1	—
2005-06	Melissa Applebaum	S	58	—
2005-06	Monika Dancevic	S	82	—
2005-06	Audrey Bañada	S	98	—
2005-06	Melissa Applebaum/Audra Cohen*	D	2	—
2006-07	Audra Cohen*	S	1	—
2006-07	Laura Vallverdu*	S	19	—

2006-07	Audrey Bañada	S	42	—
2006-07	Audra Cohen/Laura Vallverdu	D	16	—
2006-07	Audrey Bañada/Romy Farah	D	25	—
2006-07	Audra Cohen/Caren Seenauth	D	33	—
2007-08	Laura Vallverdu*	S	17	4
2007-08	Michaela Kissell	S	67	13
2007-08	Romy Farah	S	69	14
2007-08	Bianca Eichkorn	S	NR	T-30
2007-08	Romy Farah/Laura Vallverdu	D	15	3
2007-08	Bianca Eichkorn/Caren Seenauth	D	NR	13
2008-09	Julia Cohen*	S	5	1
2008-09	Laura Vallverdu*	S	10	3
2008-09	Bianca Eichkorn*	S	31	9
2008-09	Michaela Kissell	S	52	15
2008-09	Michaela Kissell/Laura Vallverdu	D	21	6
2008-09	Julia Cohen/Bianca Eichkorn	D	37	10
2008-09	Julia Cohen/Laura Vallverdu	D	44	NR
2008-09	Bianca Eichkorn/Michaela Kissell	D	60	NR
2009-10	Laura Vallverdu*	S	4	2
2009-10	Bianca Eichkorn*	S	22	6
2009-10	Anna Bartenstein	S	78	12
2009-10	Gabriela Mejia	S	125	19
2009-10	Gabriela Mejia/Laura Vallverdu*	D	7	3
2009-10	Anna Bartenstein/Bianca Eichkorn	D	43	8
2009-10	Bianca Eichkorn/Laura Vallverdu	D	80	NR
2010-11	Bianca Eichkorn*	S	5	2
2010-11	Anna Bartenstein	S	38	8
2010-11	Kayla Rizzolo	S	120	NR
2010-11	Anna Bartenstein/Bianca Eichkorn*	D	4	1
2010-11	Gabriela Mejia/Kayla Rizzolo	D	60	NR
2011-12	Anna Bartenstein*	S	16	5
2011-12	Gabriela Mejia	S	30	7
2011-12	Lina Lileikite	S	96	15
2011-12	Melissa Bolivar/Liat Zimmerman	D	27	5
2011-12	Lina Lileikite/Gabriela Mejia	D	44	7
2012-13	Stephanie Wagner	S	69	7
2012-13	Kelsey Laurente	S	72	9
2012-13	Clementina Riobueno	S	95	14
2012-13	Lina Lileikite	S	121	16
2012-13	Lina Lileikite/Stephanie Wagner	D	45	4
2012-13	Monique Albuquerque/Clementina Riobueno	D	46	5
2013-14	Stephanie Wagner	S	26	7
2013-14	Kelsey Laurente	S	67	10
2013-14	Lina Lileikite	S	99	13
2013-14	Monique Albuquerque	S	NR	17
2013-14	Monique Albuquerque/Clementina Riobueno*	D	6	2
2013-14	Melissa Bolivar/Kelsey Laurente	D	40	9
2014-15	Stephanie Wagner*	S	9	3
2014-15	Sinead Lohan*	S	20	5
2014-15	Clementina Riobueno	S	87	NR
2014-15	Wendy Zhang	S	101	NR
2014-15	Lina Lileikite/Stephanie Wagner	D	21	6
2014-15	Monique Albuquerque/Clementina Riobueno	D	58	8
2015-16	Sinead Lohan*	S	6	2
2015-16	Stephanie Wagner*	S	10	4
2015-16	Yolimar Ogando	S	50	12
2015-16	Wendy Zhang	S	81	14
2015-16	Ana Madcur	S	NR	20
2015-16	Stephanie Wagner/Wendy Zhang*	D	8	2
2015-16	Clementina Riobueno/Stephanie Wagner	D	86	NR
2016-17	Sinead Lohan	S	21	5
2016-17	Estela Perez-Somarriba*	S	26	2
2017-18	Estela Perez-Somarriba*	S	5	1
2017-18	Sinead Lohan	S	70	10
2017-18	Ana Madcur/Estela Perez-Somarriba*	D	61	8

\* ITA All-American player/pair

Regional rankings (only available for 2000 & 2008-pres.) are for the South for 2000 and 2008-09 and for the Southeast from 2010-pres.



# ITA PLAYER RANKINGS (SINGLES)

## FINAL ITA RANKINGS (1982-pres.)

Year	Name/Pair	Class	Nat'l	Reg
1981-82	Jamie Golder	So.	22	—
1982-83	UNKNOWN			
1983-84	Ros Riach	So.	31	—
1983-84	Lise Gregory	Fr.	44	—
1984-85	Ronni Reis*	Fr.	7	—
1984-85	Lise Gregory*	So.	16	—
1984-85	Ros Riach	Jr.	28	—
1985-86	Ronni Reis*	So.	5	—
1985-86	Lise Gregory*	Jr.	7	—
1985-86	Elizabeth Levinson	Fr.	43	—
1985-86	Ros Riach	Sr.	53	—
1986-87	UNKNOWN			
1987-88	Ronni Reis*	Sr.	2	—
1987-88	Jennifer Young*	Fr.	17	—
1987-88	Jami Yonekura	So.	52	—
1988-89	Jennifer Young*	So.	18	—
1988-89	Elizabeth Levinson	Sr.	87	—
1989-90	Jami Yonekura	Sr.	41	—
1989-90	Mariette Verbruggen	Fr.	62	—
1990-91	Melissa Mazzotta*	Fr.	12	—
1990-91	Mariette Verbruggen	So.	37	—
1991-92	Rachel Viollet	So.	56	—
1991-92	Mariette Verbruggen	Jr.	60	—
1991-92	Paula Iversen	RSr.	96	—
1992-93	Melissa Mazzotta*	Jr.	13	—
1992-93	Julie Downs	Jr.	T-53	—
1993-94	Caroline Hora	Fr.	30	—
1993-94	Rachel Viollet	RJr.	T-96	—
1994-95	Rachel Viollet*	RSr.	4	—
1995-96	Caroline Hora	Jr.	T-74	—
1996-97	Caroline Hora	Sr.	27	—
1997-98	Lioudmila Skavronskaia*	Fr.	T-26	—
1997-98	Eilsabeth Habeler	Fr.	62	—
1998-99	Lioudmila Skavronskaia*	So.	15	—
1999-00	Alana Broderick	Jr.	NR	30
2001-02	Mari Toro	So.	58	—
2002-03	Megan Bradley	So.	55	—
2002-03	Melissa Applebaum	Fr.	74	—
2003-04	Megan Bradley*	Jr.	5	—
2004-05	Megan Bradley*	Sr.	1	—
2004-05	Emily Mowery	So.	121	—
2005-06	Audra Cohen*	So.	1	—
2005-06	Melissa Applebaum	Sr.	58	—
2005-06	Monika Dancevic	Fr.	82	—
2005-06	Audrey Bañada	Jr.	98	—
2006-07	Audra Cohen*	Jr.	1	—
2006-07	Laura Vallverdu*	Fr.	19	—
2006-07	Audrey Bañada	Sr.	42	—
2007-08	Laura Vallverdu*	So.	17	4
2007-08	Michaela Kissell	Fr.	67	13
2007-08	Romy Farah	Sr.	69	14
2007-08	Bianca Eichkorn	Fr.	NR	T-30
2008-09	Julia Cohen*	So.	5	1
2008-09	Laura Vallverdu*	Jr.	10	3
2008-09	Bianca Eichkorn*	So.	31	9
2008-09	Michaela Kissell	So.	52	15
2009-10	Laura Vallverdu*	Sr.	4	2
2009-10	Bianca Eichkorn*	Jr.	22	6
2009-10	Anna Bartenstein	So.	78	12
2009-10	Gabriela Mejia	So.	125	19
2010-11	Bianca Eichkorn*	Sr.	5	2
2010-11	Anna Bartenstein	Jr.	38	8
2010-11	Kayla Rizzolo	Fr.	120	NR
2011-12	Anna Bartenstein*	Sr.	16	5
2011-12	Gabriela Mejia	Sr.	30	7
2011-12	Lina Lileikite	Fr.	96	15
2012-13	Stephanie Wagner	Fr.	69	7

2012-13	Kelsey Laurente	Fr.	72	9
2012-13	Clementina Riobueno	Fr.	95	14
2012-13	Lina Lileikite	So.	121	16
2013-14	Stephanie Wagner	So.	26	7
2013-14	Kelsey Laurente	So.	67	10
2013-14	Lina Lileikite	Jr.	99	13
2013-14	Monique Albuquerque	Jr.	NR	17
2014-15	Stephanie Wagner*	Jr.	9	3
2014-15	Sinead Lohan*	Fr.	20	5
2014-15	Clementina Riobueno	Jr.	87	NR
2014-15	Wendy Zhang	Fr.	101	NR
2015-16	Sinead Lohan*	So.	6	2
2015-16	Stephanie Wagner*	Sr.	10	4
2015-16	Yolimar Ogando	So.	50	12
2015-16	Wendy Zhang	So.	81	14
2015-16	Ana Madcur	So.	NR	20
2016-17	Sinead Lohan	Jr.	21	5
2016-17	Estela Perez-Somarriba*	Fr.	26	2
2017-18	Estela Perez-Somarriba*	So.	5	1
2017-18	Sinead Lohan	Sr.	70	10

\* ITA All-American

Regional rankings (only available for 2000 & 2008-pres.) are for the South for 2000 and 2008-09 and for the Southeast from 2010-pres.





# ITA PLAYER RANKINGS (DOUBLES)

## FINAL ITA RANKINGS (1982-pres.)

Year	Name/Pair	Class	Nat'l	Reg
1982-83	UNKNOWN			
1983-84	Lise Gregory/Marlin Noriega*	Fr./Sr.	4	—
1983-84	Ros Riach/Cathy Richman*	So./RSo.	7	—
1984-85	Ros Riach/Cathy Richman*	Jr./RJR.	3	—
1984-85	Lise Gregory/Ronni Reis*	So./Fr.	4	—
1985-86	Lise Gregory/Ronni Reis*	Jr./So.	1	—
1985-86	Ros Riach/Cathy Richman*	Sr./RSr.	4	—
1986-87	UNKNOWN			
1987-88	Ronni Reis/Jami Yonekura*	Sr./So.	T-5	—
1987-88	Paula Iversen/Erika Winston	Fr./So.	22	—
1989-90	Paula Iversen/Jami Yonekura	RSo./Sr.	19	—
1990-91	Paula Iversen/Mariette Verbruggen	RJR./So.	31	—
1991-92	Paula Iversen/Mariette Verbruggen*	RSr./Jr.	5	—
1991-92	Julie Downs/Rachel Viollet	So./So.	33	—
1992-93	Melissa Mazzotta/Pilar Valls	Jr./Fr.	13	—
1996-97	Caroline Hora/Victoria Hunt	Sr./Jr.	19	—
1997-98	Lioudmila Skavronskaia/ Eilsabeth Habeler	Fr./Fr.	40	—
2002-03	Melissa Applebaum/Megan Bradley	Fr./So.	24	—
2003-04	Melissa Applebaum/Megan Bradley	So./Jr.	20	—
2004-05	Audrey Bañada/Megan Bradley*	So./Sr.	6	—
2004-05	Melissa Applebaum/Audrey Bañada	Jr./So.	36	—
2005-06	Melissa Applebaum/Audra Cohen*	Sr./So.	2	—
2006-07	Audra Cohen/Laura Vallverdu	Jr./Fr.	16	—
2006-07	Audrey Bañada/Romy Farah	Sr./Jr.	25	—
2006-07	Audra Cohen/Caren Seenauth	Jr./Jr.	33	—
2007-08	Romy Farah/Laura Vallverdu	Sr./So.	15	3
2007-08	Bianca Eichkorn/Caren Seenauth	Fr./Sr.	NR	13
2008-09	Michaela Kissell/Laura Vallverdu	So./Jr.	21	6
2008-09	Julia Cohen/Bianca Eichkorn	So./So.	37	10
2008-09	Julia Cohen/Laura Vallverdu	So./Jr.	44	NR
2008-09	Bianca Eichkorn/Michaela Kissell	So./So.	60	NR
2009-10	Gabriela Mejia/Laura Vallverdu*	So./Sr.	7	3
2009-10	Anna Bartenstein/Bianca Eichkorn	So./Jr.	43	8
2009-10	Bianca Eichkorn/Laura Vallverdu	Jr./Sr.	80	NR
2010-11	Anna Bartenstein/Bianca Eichkorn*	Jr./Sr.	4	1
2010-11	Gabriela Mejia/Kayla Rizzolo	Jr./Fr.	60	NR
2011-12	Melissa Bolivar/Liat Zimmerman	So./Fr.	27	5
2011-12	Lina Lileikite/Gabriela Mejia	Fr./Sr.	44	7
2012-13	Lina Lileikite/Stephanie Wagner	So./Fr.	45	4
2012-13	Monique Albuquerque/Clementina Riobueno	So./Fr.	46	5
2013-14	Monique Albuquerque/Clementina Riobueno*	Jr./So.	6	2
2013-14	Melissa Bolivar/Kelsey Laurente	Sr./So.	40	9
2014-15	Lina Lileikite/Stephanie Wagner	Sr./Jr.	21	6
2014-15	Monique Albuquerque/Clementina Riobueno	Sr./Jr.	58	8
2015-16	Stephanie Wagner/Wendy Zhang*	Sr./So.	8	2
2015-16	Clementina Riobueno/Stephanie Wagner	Sr./Sr.	86	NR
2017-18	Ana Madcur/Estela Perez-Somarriba	Jr./So.	61	8

\* ITA All-Americans

Regional rankings (only available for 2000 & 2008-pres.) are for the South for 2000 and 2008-09 and for the Southeast from 2010-pres.



# ITA TEAM RANKINGS (YAROSHUK-TEWS ERA)

Year	Preseason	Peak	Final
2002	No. 37	No. 25	No. 32
2003	No. 24	No. 13	No. 23
2004	No. 22	No. 15	No. 15
2005	No. 12	No. 9	No. 13
2006	No. 10	No. 4	No. 4
2007	No. 5	No. 5	No. 9
2008	No. 11	No. 7	No. 12
2009	No. 13	No. 5	No. 7
2010	No. 7	No. 6	No. 10
2011	No. 12	No. 3	No. 7
2012	No. 11	No. 5	No. 9
2013	No. 9	No. 6	No. 8
2014	No. 9	No. 9	No. 12
2015	No. 12	No. 9	No. 15
2016	No. 13	No. 6	No. 10
2017	No. 12	No. 12	No. 25
2018	No. 19	No. 15	No. 17

## OUTPERFORMED\* (10)

Year  
2002  
2003  
2004  
2006  
2009  
2011  
2012  
2013  
2016  
2018

\* Years where the final rank was better than the preseason rank

## PRESEASON

### TOP 15 (13)

Year  
2005  
2006  
2007  
2008  
2009  
2010  
2011  
2012  
2013  
2014  
2015  
2016  
2017

### TOP 10 (five)

Year  
2006  
2007  
2010  
2013  
2014

Ranked in the preseason top 20 in 14 of 17 years and in the top 25 all but once. Earned a top preseason ranking of fifth in 2007.

## PEAK

### TOP 10 (12)

Year  
2005  
2006  
2007  
2008  
2009  
2010  
2011  
2012  
2013  
2014  
2015  
2016

### TOP FIVE (five)

Year  
2006  
2007  
2009  
2011  
2012

Reached the top 15 in 16 of 17 years and the top 25 in all of them. Earned a top peak ranking of third in 2011.

## FINAL

### TOP 15 (13)

Year  
2004  
2005  
2006  
2007  
2008  
2009  
2010  
2011  
2012  
2013  
2014  
2015  
2016

### TOP 10 (eight)

Year  
2006  
2007  
2009  
2010  
2011  
2012  
2013  
2016

Finished in the top 20 in 14 of 17 years and in the top 25 all but once. Earned a top finish of fourth in 2006.



# YEAR-BY-YEAR COACHING RECORDS

Season	Coach	Overall	Conference	Record	Finish	Home	Away	Neutral	Postseason*	Rank*
1973	Isabella Hutchinson	14-0	—			9-0	5-0	0-0		
1974	Isabella Hutchinson	10-1	—			5-1	5-0	0-0		
1975	Isabella Hutchinson	14-1	—			11-0	3-1	0-0		
1976	Isabella Hutchinson	17-0	—			8-0	7-0	2-0		
1977	Isabella Hutchinson	20-1	—			10-0	8-1	2-0		
1978	Anna Kuykendall	18-5	—			7-2	5-2	6-1		
1979	Ann Goldman	19-6	—			7-1	7-3	5-2		
1980	Ann Goldman	20-9	—			7-2	3-2	10-5		
1981	Ann Goldman	18-5	—			7-0	3-1	8-4		
1982	Ian Duvenhage	9-9	—			4-1	1-2	4-6	NCAA Elite Eight	11
1983	Ian Duvenhage	12-7	—			7-1	3-0	2-6	NCAA Sweet 16	??
1984	Ian Duvenhage	25-5	—			14-0	4-2	7-3	NCAA Elite Eight	6
1985	Ian Duvenhage	29-6	—			15-1	4-1	10-4	NCAA Finals	2
1986	Ian Duvenhage	19-4	—			8-0	6-1	5-3	NCAA Third Place	3
1987	Ian Duvenhage	22-4	—	(2-0 record at unknown H/A/N locations)		8-1	6-1	6-2	NCAA Sweet 16	??
1988	Ian Duvenhage	15-9	—	(2-0 record at unknown H/A/N locations)		4-2	3-3	6-4	NCAA Sweet 16	9
1989	Ros Riach	18-6	—			8-1	4-2	6-3	NCAA Sweet 16	7
1990	Ros Riach	13-10	—			7-5	5-5	1-0	—	20
1991	Kim Sands	13-8	BIG EAST	—	1st&	9-2	2-4	2-2	NCAA Sweet 16	12
1992	Kim Sands	17-6	BIG EAST	—	1st&	7-1	5-0	5-5	NCAA Round of 20 (R1)	17
1993	Kim Sands	14-7	BIG EAST	—	1st&	10-3	3-3	1-1	—	16
1994	Kim Sands	5-16	BIG EAST	—	—^	3-6	1-6	1-4	—	36
1995	Kim Sands	14-8	BIG EAST	—	1st&	12-2	1-5	1-1	—	19
1996	Kim Sands	11-13	BIG EAST	—	2nd&	9-4	1-6	1-3	NCAA Round of 64	30
1997	Kim Sands	12-11	BIG EAST	—	2nd&	11-6	0-3	1-2	NCAA Round of 32	39
1998	Kim Sands	16-7	BIG EAST	—	1st&	9-2	4-5	3-0	NCAA Round of 32	21
1999	Jay Berger	20-10	BIG EAST	—	2nd&	12-4	7-3	1-3	NCAA Sweet 16	21
2000	Jay Berger	12-12	BIG EAST	—	1st&	9-3	2-8	1-1	NCAA Round of 64	39
2001	Jay Berger	15-9	BIG EAST	—	2nd&	12-5	3-3	0-1	NCAA Round of 64	37
2002	Paige Yaroshuk-Tews	14-7	BIG EAST	—	1st&	10-0	3-7	1-0	NCAA Round of 32	32
2003	Paige Yaroshuk-Tews	17-7	BIG EAST	—	2nd&	10-2	4-4	3-1	NCAA Round of 32	23
2004	Paige Yaroshuk-Tews	20-4	BIG EAST	—	1st&	14-0	4-3	2-1	NCAA Elite Eight	15
2005	Paige Yaroshuk-Tews	21-5	ACC	9-1	T-1st	13-1	5-1	3-3	NCAA Round of 32	13
2006	Paige Yaroshuk-Tews	24-7	ACC	9-2	T-1st	10-2	9-2	5-3	NCAA Finals	4
2007	Paige Yaroshuk-Tews	22-7	ACC	8-3	T-3rd	16-0	2-4	4-3	NCAA Elite Eight	9
2008	Paige Yaroshuk-Tews	17-6	ACC	8-2	3rd	9-2	6-1	2-3	NCAA Sweet 16	12
2009	Paige Yaroshuk-Tews	26-5	ACC	10-1	T-1st	16-0	6-2	4-3	NCAA Elite Eight	7
2010	Paige Yaroshuk-Tews	20-6	ACC	10-1	2nd	13-1	5-1	2-4	NCAA Elite Eight	10
2011	Paige Yaroshuk-Tews	21-7	ACC	9-2	T-2nd	11-2	7-1	3-4	NCAA Elite Eight	7
2012	Paige Yaroshuk-Tews	21-5	ACC	9-2	3rd	15-0	3-2	3-3	NCAA Elite Eight	9
2013	Paige Yaroshuk-Tews	23-6	ACC	8-3	4th	11-2	7-1	5-3	NCAA Elite Eight	8
2014	Paige Yaroshuk-Tews	21-6	ACC	12-2	T-1st	14-0	5-2	2-4	NCAA Sweet 16	12
2015	Paige Yaroshuk-Tews	18-7	ACC	12-2	2nd	11-1	6-2	1-4	NCAA Sweet 16	15
2016	Paige Yaroshuk-Tews	21-6	ACC	12-2	2nd	13-0	5-2	3-4	NCAA Sweet 16	10
2017	Paige Yaroshuk-Tews	13-12	ACC	8-6	4th	6-3	4-7	3-2	NCAA Round of 32	25
2018	Paige Yaroshuk-Tews	18-8	ACC	11-3	4th	8-1	5-5	5-2	NCAA Sweet 16	17
46 Seasons		798-306 (.723)		135-32 (.808)		449-73+ (.860)	197-120+ (.621)	148-114+ (.565)	33 Postseasons (53-33) (.616)	

\* Postseason results and final rankings are from NCAA era (1982-pres.) only and final rankings are via the ITA

?? Final ITA rankings are unknown in 1983 and 1987

& BIG EAST finishes are based off the conference tournament

^ No BIG EAST Championship was held in 1994

+ Does not include 4-0 record at unknown H/A/N locations during the 1987 and 1988 seasons

## Coaching Awards

Ian Duvenhage	1985-86 ITA National Coach of the Year
David Anderton	2006-07 ITA South Region Assistant Coach of the Year
David Anderton	2006-07 ITA National Assistant Coach of the Year
Paige Yaroshuk-Tews	2009 ACC Coach of the Year
Paige Yaroshuk-Tews	2012-13 ITA Southeast Region Coach of the Year
Alex Santos	2012-13 ITA Southeast Region Assistant Coach of the Year
Alex Santos	2012-13 ITA National Assistant Coach of the Year
Paige Yaroshuk-Tews	2015-16 ITA Southeast Region Coach of the Year

## All-Time Coaching Records (by Wins)

Name	Year(s)	Season(s)	Record	Pct.
Paige Yaroshuk-Tews	2002-pres.	17	337-111	.752
Ian Duvenhage	1982-88	7	131-44	.749
Kim Sands	1991-98	8	102-76	.573
Isabella Hutchinson	1973-77	5	75-3	.962
Ann Goldman	1979-81	3	57-20	.740
Jay Berger	1999-01	3	47-31	.603
Ros Riach	1989-90	2	31-16	.660
Anna Kuykendall	1978	1	18-5	.783

# NCAA SINGLES CHAMPIONSHIP

Since the NCAA Singles Championship began in 1982, 27 Hurricanes have combined for 59 total berths in the field, posting an overall record of 86-58 (.597). At least one Hurricane has participated 33 of 37 years (all but 1996 and 2000-02), with multiple players doing so 18 times, including three competing on five occasions (1984-87 and 2007) and four once (2009).

## NCAA SINGLES CHAMPIONSHIP BREAKDOWN

Name	App	Rec	Best Finish (Year)
Laura Vallverdu	4	11-4	Finals (2009)
Ronni Reis	4	11-4	Semifinals (1988)
Audra Cohen	2	8-1	Champion (2007)
Sinead Lohan	3	7-3	Semifinals (2016)
Estela Perez-Somarriba	2	6-2	Semifinals (2017)
Megan Bradley	3	6-3	Semifinals (2004)
Stephanie Wagner	4	6-4	Semifinals (2015)
Melissa Mazzotta	2	5-2	Quarterfinals (1991)
Bianca Eichkorn	3	5-3	Quarterfinals (2010)
Lise Gregory	4	5-4	Sweet 16 (1985, '87)
Julia Cohen	1	4-1	Semifinals (2009)
Lioudmila Skavronskaia	2	4-2	Sweet 16 (1998, '99)
Rachel Viollet	2	4-2	Quarterfinals (1995)
Mariette Verbruggen	3	2-3	Second Round (1990, '91)
Audrey Bañada	1	1-1	Second Round (2007)
Anna Bartenstein	2	1-2	Second Round (2012)
Ros Riach	4	1-4	Second Round (1984)
Melissa Applebaum	1	0-1	First Round (2003)
Mary Dailey	1	0-1	First Round (1983)
Jamie Golder	1	0-1	First Round (1982)
Michaela Kissell	1	0-1	First Round (2009)
Gabriela Mejia	1	0-1	First Round (2012)
Marlin Noriega	1	0-1	First Round (1984)
Kerri Reiter	1	0-1	First Round (1987)
Caroline Hora	2	0-2	First Round (1994, '97)
Jami Yonekura	2	0-2	First Round (1988, '90)
Jennifer Young	2	0-2	First Round (1988, '89)

## CHAMPION (one)

Year	Name	Seed	Class
2007	Audra Cohen	No. 1	Jr.

## FINALISTS (two)

Year	Name	Seed	Class
2007	Audra Cohen	No. 1	Jr.
2009	Laura Vallverdu	n/a	Jr.

## SEMIFINALISTS (nine total, eight players)

Year	Name	Seed	Class
1988	Ronni Reis	No. 1	Sr.
2004	Megan Bradley	No. 4	Jr.
2007	Audra Cohen	No. 1	Jr.
2009	Julia Cohen	No. 2	So.
2009	Laura Vallverdu	n/a	Jr.
2010	Laura Vallverdu	No. 8	Sr.
2015	Stephanie Wagner	No. 9-16	Jr.
2016	Sinead Lohan	No. 8	So.
2017	Estela Perez-Somarriba	n/a	Fr.

## QUARTERFINALISTS (15 total, 11 players)

Year	Name	Seed	Class
1985	Ronni Reis	No. 6	Fr.
1986	Ronni Reis	No. 3	So.
1988	Ronni Reis	No. 1	Sr.
1991	Melissa Mazzotta	n/a	Fr.
1995	Rachel Viollet	No. 9-16	RSr.
2004	Megan Bradley	No. 6	Sr.
2007	Audra Cohen	No. 1	Jr.
2009	Julia Cohen	No. 2	So.
2009	Laura Vallverdu	n/a	Jr.
2010	Bianca Eichkorn	n/a	Jr.
2010	Laura Vallverdu	No. 8	Sr.
2015	Sinead Lohan	n/a	Fr.
2015	Stephanie Wagner	No. 9-16	Jr.
2016	Sinead Lohan	No. 8	So.
2017	Estela Perez-Somarriba	n/a	Fr.

## SWEET 16 APPEARANCES (24 total, 13 players)

Year	Name	Seed	Class
1985	Lise Gregory	No. 9-16	So.
1985	Ronni Reis	No. 6	Fr.
1986	Ronni Reis	No. 3	So.
1987	Lise Gregory	No. 9-16	Sr.
1988	Ronni Reis	No. 1	Sr.
1991	Melissa Mazzotta	n/a	Fr.
1993	Melissa Mazzotta	No. 9-16	Jr.
1995	Rachel Viollet	No. 9-16	RSr.
1998	Lioudmila Skavronskaia	n/a	Fr.
1999	Lioudmila Skavronskaia	n/a	So.
2004	Megan Bradley	No. 6	Sr.
2006	Audra Cohen	No. 1	So.
2007	Audra Cohen	No. 1	Jr.
2008	Laura Vallverdu	n/a	So.
2009	Julia Cohen	No. 2	So.
2009	Bianca Eichkorn	n/a	So.
2009	Laura Vallverdu	n/a	Jr.
2010	Bianca Eichkorn	n/a	Jr.
2010	Laura Vallverdu	No. 8	Sr.
2015	Sinead Lohan	n/a	Fr.
2015	Stephanie Wagner	No. 9-16	Jr.
2016	Sinead Lohan	No. 8	So.
2017	Estela Perez-Somarriba	n/a	Fr.
2018	Estela Perez-Somarriba	No. 3	So.





# NCAA SINGLES CHAMPIONSHIP

## 1982 (one player)

Rd	Name	Seed	Opponent	School	Seed	W/L	Score
64	Jamie Golder	n/a	Moirra O'Toole	San Diego State	n/a	L	1-6, 3-6

## 1983 (two players)

Rd	Name	Seed	Opponent	School	Seed	W/L	Score
64	Mary Dailey	n/a	Alison Ingram	Oklahoma	n/a	L	4-6, 1-6
64	Ros Riach	n/a	Cecilia Fernandez	USC	n/a	L	2-6, 4-6

## 1984 (three players)

Rd	Name	Seed	Opponent	School	Seed	W/L	Score
64	Lise Gregory	???	Eileen Fallon	NC State	???	W	6-2, 6-0
32	Lise Gregory	???	Gretchen Rush	Trinity (TX)	No. 2	L	2-6, 3-6
64	Marlin Noiega	???	Linda Gates	Stanford	No. 4	L	3-6, 3-6
64	Ros Riach	???	Karen Dewis	UCLA	???	W	7-5, 7-6 (7-1)
32	Ros Riach	???	Pam Jung	Pepperdine	???	L	1-6, 2-6

## 1985 (three players, one quarterfinalist)

Rd	Name	Seed	Opponent	School	Seed	W/L	Score
64	Lise Gregory	No. 9-16	Kristi Blankenship	Cal State Fullerton	n/a	W	7-5, 6-4
32	Lise Gregory	No. 9-16	Renata Baranski	Oklahoma State	n/a	W	6-3, 4-6, 7-5
16	Lise Gregory	No. 9-16	Linda Gates	Stanford	No. 8	L	6-7 (5-7), 0-6
64	Ronni Reis	No. 6	Stephanie Lightvoet	Northwestern	n/a	W	7-6 (7-5), 2-6, 6-3
32	Ronni Reis	No. 6	Amy Yeast	Western Michigan	n/a	W	6-1, 6-1
16	Ronni Reis	No. 6	Cecilia Fernandez	USC	No. 9-16	W	6-4, 0-6, 7-6 (7-4)
QF	Ronni Reis	No. 6	Patty Fendick	Stanford	No. 4	L	3-6, 2-6
64	Ros Riach	n/a	Caroline Kuhlman	USC	No. 3	L	2-6, 4-6

## 1986 (three players, one quarterfinalist)

Rd	Name	Seed	Opponent	School	Seed	W/L	Score
64	Lise Gregory	???	Nicole Stafford	Clemson	???	L	6-2, 4-6, 6-7 (5-7)
64	Ronni Reis	No. 3	Sonia Hahn	Kentucky	???	W	6-3, 6-1
32	Ronni Reis	No. 3	Jill Smoller	Arizona	???	W	6-3, 6-3
16	Ronni Reis	No. 3	Mary Norwoord	USC	???	W	6-0, 4-6, 6-3
QF	Ronni Reis	No. 3	Beverly Bowes	Texas	???	L	4-6, 6-4, 4-6
64	Ros Riach	???	Patty Fendick	Stanford	No. 6	L	3-6, 3-6

## 1987 (three players)

Rd	Name	Seed	Opponent	School	Seed	W/L	Score
64	Lise Gregory	No. 9-16	Allyson Cooper	UCLA	n/a	W	6-2, 6-1
32	Lise Gregory	No. 9-16	Laura Glitz	Arizona State	n/a	W	2-6, 6-3, 6-3
16	Lise Gregory	No. 9-16	Patty Fendick	Stanford	No. 1	L	6-3, 2-6, 2-6
64	Ronni Reis	No. 3	Hilary Shane	Princeton	n/a	W	7-5, 6-1
32	Ronni Reis	No. 3	Lisa Green	Stanford	n/a	L	7-5, 4-6, 4-6
64	Kerri Reiter	n/a	Renata Baranski	Oklahoma State	n/a	L	3-6, 1-6

## 1988 (three players, one semifinalist)

Rd	Name	Seed	Opponent	School	Seed	W/L	Score
64	Ronni Reis	No. 1	Lauren Fortgang	Princeton	n/a	W	6-0, 6-0
32	Ronni Reis	No. 1	Kelly Mulvihill	Indiana	n/a	W	6-2, 6-2
16	Ronni Reis	No. 1	Allyson Cooper	UCLA	n/a	W	6-3, 6-1
QF	Ronni Reis	No. 1	Janna Kovacevich	Pepperdine	No. 9-16	W	6-3, 6-4
SF	Ronni Reis	No. 1	Shaun Stafford	Florida	No. 4	L	1-6, 6-7 (5-7)
64	Jami Yonekura	n/a	Jennifer Santrock	SMU	No. 6	L	6-3, 2-6, 2-6
64	Jennifer Young	n/a	Karen Shin	Cal	n/a	L	4-6, 1-6

## 1989 (one player)

Rd	Name	Seed	Opponent	School	Seed	W/L	Score
64	Jennifer Young	n/a	Shawn Foltz	Indiana	No. 7	L	6-7 (2-7), 4-6

# NCAA SINGLES CHAMPIONSHIP

## 1990 (two players)

Rd	Name	Seed	Opponent	School	Seed	W/L	Score
64	Mariette Verbruggen	n/a	Tracy Barton	Notre Dame	n/a	W	1-6, 7-5, 6-3
32	Mariette Verbruggen	n/a	Mary Young	BYU	No. 9-16	L	4-6, 6-7 (4-7)
64	Jami Yonekura	n/a	Susan Somerville	Duke	n/a	L	4-6, 3-6

## 1991 (two players, one quarterfinalist)

Rd	Name	Seed	Opponent	School	Seed	W/L	Score
64	Melissa Mazzotta	n/a	Tonya Bogdonas	Georgia	n/a	W	6-0, 6-2
32	Melissa Mazzotta	n/a	Teri Whitlinger	Stanford	No. 9-16	W	6-2, 6-3
16	Melissa Mazzotta	n/a	Nicole Arendt	Florida	No. 3	W	6-4, 6-3
QF	Melissa Mazzotta	n/a	Lisa Albano	Cal	No. 6	L	6-1, 4-6, 3-6
64	Mariette Verbruggen	n/a	Elaine Demetroulis	Wisconsin	n/a	W	6-1, 6-1
32	Mariette Verbruggen	n/a	Shannan McCarthy	Georgia	No. 4	L	1-6, 1-6

## 1992 (one player)

Rd	Name	Seed	Opponent	School	Seed	W/L	Score
64	Mariette Verbruggen	n/a	Julie Shiftlet	William & Mary	No. 8	L	1-6, 3-6
32	Rachel Viollet	n/a	Erika Klutter	Florid	n/a	L	7-6 (7-4), 1-6, 5-7

## 1993 (one player)

Rd	Name	Seed	Opponent	School	Seed	W/L	Score
64	Melissa Mazzotta	No. 9-16	Stacy Sheppard	Georgia	n/a	W	7-5, 7-5
32	Melissa Mazzotta	No. 9-16	Lindsey Nimmo	Illinois	n/a	W	6-1, 6-4
16	Melissa Mazzotta	No. 9-16	Pam Nelson	Cal	No. 6	L	6-7 (4-7), 2-6

## 1994 (one player)

Rd	Name	Seed	Opponent	School	Seed	W/L	Score
64	Caroline Hora	n/a	Vera Vitels	Cal	No. 5	L	6-3, 3-6, 3-6

## 1995 (one player, quarterfinalist)

Rd	Name	Seed	Opponent	School	Seed	W/L	Score
64	Rachel Viollet	No. 9-16	Cristina Moros	Texas	n/a	W	2-6, 6-4, 7-5
32	Rachel Viollet	No. 9-16	Vera Vitels	Cal	n/a	W	6-4, 6-2
16	Rachel Viollet	No. 9-16	Dawn Buth	Florida	No. 5	W	6-3, 6-4
QF	Rachel Viollet	No. 9-16	Stacy Sheppard	Georgia	No. 9-16	L	5-7, 4-6

## 1997 (one player)

Rd	Name	Seed	Opponent	School	Seed	W/L	Score
64	Caroline Hora	n/a	Francesca La'O	Cal	n/a	L	5-7, 6-3

## 1998 (one player)

Rd	Name	Seed	Opponent	School	Seed	W/L	Score
64	Lioudmila Skavronskaia	n/a	Annica Cooper	UCLA	No. 6	W	2-6, 6-3, 6-1
32	Lioudmila Skavronskaia	n/a	Zsofia Csapo	Pepperdine	n/a	W	6-4, 6-2
16	Lioudmila Skavronskaia	n/a	Kristina Kraszewski	Washington	No. 9-16	L	6-1, 1-6, 1-6

## 1999 (one player)

Rd	Name	Seed	Opponent	School	Seed	W/L	Score
64	Lioudmila Skavronskaia	n/a	Celeste Frey	Ole Miss	n/a	W	3-6, 6-3, 6-0
32	Lioudmila Skavronskaia	n/a	Bee Khoo	Arkansas	No. 9-16	W	6-1, 7-5
16	Lioudmila Skavronskaia	n/a	Zuzana Lesenarova	San Diego	No. 1	L	2-6, 6-1, 6-0

## 2003 (two players)

Rd	Name	Seed	Opponent	School	Seed	W/L	Score
64	Melissa Applebaum	n/a	Julie Smekodub	Tulane	n/a	L	6-2, 1-6, 2-6
64	Megan Bradley	n/a	Urska Juric	Missouri	n/a	W	6-2, 6-4
32	Megan Bradley	n/a	Amanda Johnson	Duke	n/a	L	6-2, 4-6, 6-7 (6-8)



# NCAA SINGLES CHAMPIONSHIP

## 2004 (one player, semifinalist)

Rd	Name	Seed	Opponent	School	Seed	W/L	Score
64	Megan Bradley	No. 6	Erin Burdette	Stanford	n/a	W	6-3, 7-6 (7-4)
32	Megan Bradley	No. 6	Katie McGaffin	Wisconsin	n/a	W	7-6 (7-4), 6-1
16	Megan Bradley	No. 6	Jennifer Magley	Florida	n/a	W	6-2, 7-5
QF	Megan Bradley	No. 6	Raquel Kops-Jones	Cal	No. 1	W	6-3, 6-2
SF	Megan Bradley	No. 6	Jelena Pandzic	Fresno State	No. 3	L	4-6, 1-6

## 2005 (one player)

Rd	Name	Seed	Opponent	School	Seed	W/L	Score
64	Megan Bradley	No. 1	Gitte Ostermann	Nebraska	n/a	W	6-1, 6-3
32	Megan Bradley	No. 1	Marianna Yuferova	VCU	n/a	L	6-3, 3-6, 3-6

## 2006 (one player)

Rd	Name	Seed	Opponent	School	Seed	W/L	Score
64	Audra Cohen	No. 1	Hannah Grady	Long Beach State	n/a	W	6-3, 6-0
32	Audra Cohen	No. 1	Whitney Deason	Stanford	n/a	W	4-6, 6-4, 6-0
16	Audra Cohen	No. 1	Lindsey Nelson	USC	n/a	L	2-6, 7-5, 3-6

## 2007 (three players, one champion)

Rd	Name	Seed	Opponent	School	Seed	W/L	Score
64	Audrey Bañada	n/a	Imke Reimers	Nebraska	n/a	W	7-5, 6-0
32	Audrey Bañada	n/a	Lindsey Nelson	USC	No. 4	L	6-7 (3-7), 4-6
64	Audra Cohen	No. 1	Monika Dancevic	Georgia	n/a	W	6-0, 4-6, 6-2
32	Audra Cohen	No. 1	Diana Srebovic	Florida	n/a	W	6-2, 7-6 (7-3)
16	Audra Cohen	No. 1	Celia Durkin	Stanford	No. 9-16	W	3-6, 6-4, 6-2
QF	Audra Cohen	No. 1	Lindsay Burdette	Stanford	n/a	W	6-0, 6-2
SF	Audra Cohen	No. 1	Zuzana Zemenova	Baylor	n/a	W	6-2, 6-2
FN	Audra Cohen	No. 1	Lindsey Nelson	USC	No. 4	W	7-5, 6-2
64	Laura Vallverdu	n/a	Catherine Newman	Vanderbilt	n/a	L	4-6, 3-6

## 2008 (three players)

Rd	Name	Seed	Opponent	School	Seed	W/L	Score
64	Laura Vallverdu	n/a	Jessica Nguyen	Stanford	No. 9-16	W	6-1, 6-3
32	Laura Vallverdu	n/a	Gabriela Niculescu	USC	n/a	W	6-3, 5-7, 6-3
16	Laura Vallverdu	n/a	Aurelija Miseviciute	Arkansas	No. 1	L	5-7, 6-1

## 2009 (four players, two semifinalists, one finalist)

Rd	Name	Seed	Opponent	School	Seed	W/L	Score
64	Julia Cohen	No. 2	Ana Zubori	South Carolina	n/a	W	7-6 (7-4), 6-3
32	Julia Cohen	No. 2	Kristi Boxx	Ole Miss	n/a	W	6-2, 6-3
16	Julia Cohen	No. 2	Ellah Nze	Duke	n/a	W	6-4, 6-4
QF	Julia Cohen	No. 2	Sanaz Marand	North Carolina	n/a	W	7-5, 5-7, 6-1
SF	Julia Cohen	No. 2	Mallory Cecil	Duke	No. 5	L	1-6, 0-6
64	Biana Eichkorn	n/a	Taylor Ormond	Baylor	n/a	W	6-1, 6-1
32	Biana Eichkorn	n/a	Yasmin Schnack	UCLA	No. 9-16	W	6-1, 6-3
16	Biana Eichkorn	n/a	Mallory Cecil	Duke	No. 5	L	2-6, 5-7
64	Michaela Kissell	n/a	Chelsey Gullickson	Georgia	No. 8	L	2-6, 4-6
64	Laura Vallverdu	n/a	Kelcy Tefft	Notre Dame	n/a	W	6-1, 6-4
32	Laura Vallverdu	n/a	Ani Mijacika	Clemson	No. 4	W	7-6 (7-0), 7-6 (7-3)
16	Laura Vallverdu	n/a	Megan Falcon	LSU	No. 9-16	W	3-6, 7-5, 6-0
QF	Laura Vallverdu	n/a	Marrit Boonstra	Florida	No. 9-16	W	6-1, 6-7 (9-11), 6-3
SF	Laura Vallverdu	n/a	Chelsey Gullickson	Georgia	No. 8	W	6-4, 5-7, 6-4
FN	Laura Vallverdu	n/a	Mallory Cecil	Duke	No. 5	L	5-7, 4-6

## 2010 (two players, two quarterfinalists, one semifinalist)

Rd	Name	Seed	Opponent	School	Seed	W/L	Score
64	Bianca Eichkorn	n/a	Nina Much-Soegaard	TCU	n/a	W	7-5, 6-3
32	Bianca Eichkorn	n/a	Micaela Hein	Arizona State	n/a	W	6-1, 6-1
16	Bianca Eichkorn	n/a	Lenka Broosova	Baylor	No. 5	W	6-4, 7-6 (7-3)
QF	Bianca Eichkorn	n/a	Hilary Barte	Stanford	No. 4	L	4-6, 4-6
64	Laura Vallverdu	No. 8	Ariel Ellis	Texas	n/a	W	6-2, 6-2

# NCAA SINGLES CHAMPIONSHIP

32	Laura Vallverdu	No. 8	Mallory Burdette	Stanford	n/a	W	6-4, 6-0
16	Laura Vallverdu	No. 8	Caitlin Whoriskey	Tennessee	No. 9-16	W	6-2, 6-2
QF	Laura Vallverdu	No. 8	Maria Sanchez	USC	No. 3	W	6-3, 6-0
SF	Laura Vallverdu	No. 8	Jana Juricova	Cal	No. 2	L	6-7 (6-8), 2-6

## 2011 (two players)

Rd	Name	Seed	Opponent	School	Seed	W/L	Score
64	Anna Bartenstein	n/a	Maria Mosolova	Northwestern	No. 9-16	L	3-6, 6-3, 2-6
64	Bianca Eichkorn	No. 7	Lauren Embree	Florida	n/a	L	5-7, 4-6

## 2012 (two players)

Rd	Name	Seed	Opponent	School	Seed	W/L	Score
64	Anna Bartenstein	n/a	Liudmila Vasilieva	Washington State	n/a	W	6-3, 6-1
32	Anna Bartenstein	n/a	Zoe Scandalis	USC	No. 9-16	L	6-1, 3-6, 4-6
64	Gabriela Mejia	n/a	Diana Nakic	Baylor	No. 9-16	L	2-6, 2-6

## 2013 (one player)

Rd	Name	Seed	Opponent	School	Seed	W/L	Score
64	Stephanie Wagner	n/a	Klaudia Boczova	San Jose State	n/a	W	1-6, 6-4, 6-4
32	Stephanie Wagner	n/a	Breaunna Addison	Texas	n/a	L	2-6, 2-6

## 2014 (one player)

Rd	Name	Seed	Opponent	School	Seed	W/L	Score
64	Stephanie Wagner	n/a	Brianna Morgan	Florida	n/a	W	6-1, 6-2
32	Stephanie Wagner	n/a	Beatrice Capra	Duke	No. 5	L	6-7 (3-7), 4-6

## 2015 (two players, two quarterfinalists, one semifinalist)

Rd	Name	Seed	Opponent	School	Seed	W/L	Score
64	Sinead Lohan	n/a	Lauren Herring	Georgia	No. 5	W	6-1, 6-4
32	Sinead Lohan	n/a	Caroline Price	North Carolina	n/a	W	7-6 (7-3), 7-5
16	Sinead Lohan	n/a	Natalie Beazant	Rice	n/a	W	7-5, 6-1
QF	Sinead Lohan	n/a	Josie Kuhlman	Florida	No. 9-16	L	3-6, 4-6
64	Stephanie Wagner	No. 9-16	Blair Shankle	Baylor	n/a	W	6-3, 6-2
32	Stephanie Wagner	No. 9-16	Beatrice Gumulya	Clemson	n/a	W	6-2, 6-4
16	Stephanie Wagner	No. 9-16	Saska Gavrilovska	Texas A&M	n/a	W	6-1, 4-6, 6-4
QF	Stephanie Wagner	No. 9-16	Robin Anderson	UCLA	No. 1	W	3-6, 6-4, 6-2
SF	Stephanie Wagner	No. 9-16	Jamie Loeb	North Carolina	No. 7	L	6-4, 4-6, 2-6

## 2016 (two players, one semifinalist)

Rd	Name	Seed	Opponent	School	Seed	W/L	Score
64	Sinead Lohan	No. 8	Brienne Minor	Michigan	n/a	W	6-3, 6-4
32	Sinead Lohan	No. 8	Jessica Golovin	LSU	n/a	W	6-2, 6-4
16	Sinead Lohan	No. 8	Desirae Krawczyk	Arizona State	n/a	W	6-4, 6-4
QF	Sinead Lohan	No. 8	Breaunna Addison	Texas	No. 9-16	W	6-2, 6-4
SF	Sinead Lohan	No. 8	Hayley Carter	North Carolina	No. 1	L	6-1, 5-7, 2-6
64	Stephanie Wagner	No. 9-16	Saska Gavrilovska	Texas A&M	n/a	L	6-7 (8-10), 4-6

## 2017 (two players, one semifinalist)

Rd	Name	Seed	Opponent	School	Seed	W/L	Score
64	Sinead Lohan	n/a	Brienne Minor	Michigan	n/a	L	6-3, 3-6, 3-6
64	Estela Perez-Somariba	n/a	Ana Oparenovic	Arkansas	n/a	W	1-6, 6-1, 6-1
32	Estela Perez-Somariba	n/a	Arianne Hartono	Ole Miss	n/a	W	6-4, 6-3
16	Estela Perez-Somariba	n/a	Mia Horvit	South Carolina	n/a	W	6-4, 5-7, 6-1
QF	Estela Perez-Somariba	n/a	Kate Fahey	Michigan	n/a	W	6-4, 6-3
SF	Estela Perez-Somariba	n/a	Belinda Woolcock	Florida	No. 6	L	1-6, 7-5, 3-6

## 2018 (one player)

Rd	Name	Seed	Opponent	School	Seed	W/L	Score
64	Estela Perez-Somariba	No. 3	Kate Fahey	Michigan	n/a	W	6-3, 3-6, 6-1
32	Estela Perez-Somariba	No. 3	Megan McCray	Oklahoma State	n/a	W	7-6 (7-3), 6-3
16	Estela Perez-Somariba	No. 3	Andra Lazaro	FIU	No. 9-16	L	1-6, 7-5, 0-6





# NCAA DOUBLES CHAMPIONSHIP

Since the NCAA Doubles Championship began in 1982, 27 Hurricane pairs and 35 individuals have combined for 32 total berths in the field, posting an overall record of 44-31 (.587). At least one Hurricane duo has participated 22 of 37 years, with multiple pairs doing so eight times, including three competing on two occasions (1983-84).

## NCAA DOUBLES CHAMPIONSHIP BREAKDOWN (PAIRS)

Name	App	Rec	Best Finish (Year)
Lise Gregory/Ronni Reis	3	11-2	Champions (1986)
Ros Riach/Cathy Richman	3	7-3	Semifinals (1984)
Ronni Reis/Jami Yonekura	1	4-1	Finals (1988)
Paula Iversen/Mariette Verbruggen	2	3-2	Quarterfinals (1992)
Monique Albuquerque/Clementina Riobueno	1	2-1	Quarterfinals (2014)
Melissa Applebaum/Audra Cohen	1	2-1	Quarterfinals (2006)
Audrey Bañada/Megan Bradley	1	2-1	Quarterfinals (2005)
Mary Dailey/Marlin Noriega	1	2-1	Quarterfinals (1983)
Lise Gregory/Marlin Noriega	1	2-1	Quarterfinals (1984)
Gabriela Mejia/Laura Vallverdu	1	2-1	Quarterfinals (2010)
Melissa Applebaum/Megan Bradley	1	1-1	Sweet 16 (2003)
Anna Bartenstein/Bianca Eichkorn	1	1-1	Sweet 16 (2011)
Romy Farah/Laura Vallverdu	1	1-1	Sweet 16 (2008)
Caroline Hora/Victoria Hunt	1	1-1	Sweet 16 (1997)
Michaela Kissell/Laura Vallverdu	1	1-1	Sweet 16 (2009)
Melissa Mazzotta/Pilar Valls	1	1-1	Sweet 16 (1993)
Cathy Richman/Christa van der Walt	1	1-1	Sweet 16 (1983)
Audrey Bañada/Romy Farah	1	0-1	First Round (2007)
Vanessa Binns/Mary Dailey	1	0-1	First Round (1984)
Audra Cohen/Laura Vallverdu	1	0-1	First Round (2007)
Julie Downs/Rachel Viollet	1	0-1	First Round (1992)
Paula Iversen/Erika Winston	1	0-1	First Round (1988)
Paula Iversen/Jami Yonekura	1	0-1	First Round (1990)
Elizabeth Levinson/Jennifer Young	1	0-1	First Round (1989)
Lina Lileikite/Stephanie Wagner	1	0-1	First Round (2015)
Kathy Maso/Ros Riach	1	0-1	First Round (1983)
Erika Winston/Jami Yonekura	1	0-1	First Round (1989)

Pilar Valls	1	1-1	Second Round (1993)
Christa van der Walt	1	1-1	Second Round (1983)
Romy Farah	2	1-2	Second Round (2008)
Vanessa Binns	1	0-1	First Round (1984)
Julie Downs	1	0-1	First Round (1992)
Elizabeth Levinson	1	0-1	First Round (1989)
Lina Lileikite	1	0-1	First Round (2015)
Kathy Maso	1	0-1	First Round (1983)
Rachel Viollet	1	0-1	First Round (1992)
Stephanie Wagner	1	0-1	First Round (2015)
Jennifer Young	1	0-1	First Round (1989)
Erika Winston	1	0-1	First Round (1989)

## CHAMPION (one pair, two individuals)

Year	Name	Seed	Class
1986	Lise Gregory/Ronni Reis	No. 1	Jr./So.

## FINALISTS (two pairs, four individuals)

Year	Name	Seed	Class
1986	Lise Gregory/Ronni Reis	No. 1	Jr./So.
1988	Ronni Reis/Jami Yonekura	n/a	Sr./So.

## SEMIFINALISTS (five pairs, five individuals)

Year	Name	Seed	Class
1984	Ros Riach/Cathy Richman	n/a	So./RSr.
1985	Lise Gregory/Ronni Reis	No. 1	So./Fr.
1986	Lise Gregory/Ronni Reis	No. 1	Jr./So.
1987	Lise Gregory/Ronni Reis	No. 3	Sr./Jr.
1988	Ronni Reis/Jami Yonekura	n/a	Sr./So.

## NCAA DOUBLES CHAMPIONSHIP BREAKDOWN (INDIVIDUALS)

Name	App	Rec	Best Finish (Year)
Ronni Reis	4	15-3	Champion (1986)
Lise Gregory	4	13-3	Champion (1986)
Cathy Richman	4	8-4	Semifinals (1984)
Ros Riach	4	7-4	Semifinals (1984)
Marlin Noriega	2	4-2	Quarterfinals (1983, '84)
Jami Yonekura	3	4-3	Quarterfinals (1988)
Laura Vallverdu	4	4-4	Quarterfinals (2010)
Melissa Applebaum	2	3-2	Quarterfinals (2006)
Megan Bradley	2	3-2	Quarterfinals (2005)
Mariette Verbruggen	2	3-2	Quarterfinals (1992)
Paula Iversen	4	3-4	Quarterfinals (1992)
Monique Albuquerque	1	2-1	Quarterfinals (2014)
Gabriela Mejia	1	2-1	Quarterfinals (2010)
Clementina Riobueno	1	2-1	Quarterfinals (2014)
Audrey Bañada	2	2-2	Quarterfinals (2005)
Audra Cohen	2	2-2	Quarterfinals (2006)
Mary Dailey	2	2-2	Quarterfinals (1983)
Anna Bartenstein	1	1-1	Second Round (2011)
Bianca Eichkorn	1	1-1	Second Round (2011)
Caroline Hora	1	1-1	Second Round (1997)
Michaela Kissell	1	1-1	Second Round (2009)
Melissa Mazzotta	1	1-1	Second Round (1993)

## QUARTERFINALISTS (14 pairs, 17 individuals)

Year	Name	Seed	Class
1983	Mary Dailey/Marlin Noriega	???	Jr./Jr.
1984	Lise Gregory/Marlin Noriega	n/a	Fr./Sr.
1984	Ros Riach/Cathy Richman	n/a	So./RSr.
1985	Lise Gregory/Ronni Reis	No. 1	So./Fr.
1985	Ros Riach/Cathy Richman	???	Jr./RJR.
1986	Lise Gregory/Ronni Reis	No. 1	Jr./So.
1986	Ros Riach/Cathy Richman	???	Sr./RSr.
1987	Lise Gregory/Ronni Reis	No. 3	Sr./Jr.
1988	Ronni Reis/Jami Yonekura	n/a	Sr./So.
1992	Paula Iversen/Mariette Verbruggen	n/a	RSr./Jr.
2005	Audrey Bañada/Megan Bradley	No. 3	So./Sr.
2006	Melissa Applebaum/Audra Cohen	No. 2	Sr./So.
2010	Gabriela Mejia/Laura Vallverdu	No. 5-8	So./Sr.
2014	Monique Albuquerque/Clementina Riobueno	No. 5-8	Jr./So.

# NCAA DOUBLES CHAMPIONSHIP

## 1983 (three pairs, one quarterfinalist)

Rd	Name	Seed	Opponent	School	Seed	W/L	Score
32	Mary Dailey/Marlin Noriega	No. 5-8	Pam Jung/Robin White	Pepperdine	n/a	W	4-6, 6-3, 6-2
16	Mary Dailey/Marlin Noriega	No. 5-8	Karen Dewis/Helena Manset	UCLA	n/a	W	1-6, 6-3, 6-4
QF	Mary Dailey/Marlin Noriega	No. 5-8	Cindy McGregor/Micki Schilling	San Diego State	No. 3	L	2-6, 6-7 (1-7)
32	Kathy Maso/Ros Riach	n/a	Kate Gressens/Connie Yowell	Yale	n/a	L	4-6, 3-6
32	Cathy Richman/Christa van der Walt	n/a	Judy Newell/Tina Reimer	Arizona	n/a	W	1-6, 6-4, 7-6 (7-5)
16	Cathy Richman/Christa van der Walt	n/a	Cindy McGregor/Micki Schilling	San Diego State	No. 3	L	2-6, 5-7

## 1984 (three pairs, two quarterfinalists, one semifinalist)

Rd	Name	Seed	Opponent	School	Seed	W/L	Score
32	Vanessa Binns/Mary Dailey	n/a	Lee Elliott/Lisa Sassano	Trinity (TX)	n/a	L	2-6, 6-4, 3-6
32	Lise Gregory/Marlin Noriega	n/a	Roberta Hing/Katherine Vigna	Harvard	n/a	W	6-1, 6-2
16	Lise Gregory/Marlin Noriega	n/a	Mary Boudreaux-Rozas/Roby Lamb	Oklahoma State	n/a	W	6-2, 4-6, 6-3
QF	Lise Gregory/Marlin Noriega	n/a	Linda Gates/Elise Burgin	Stanford	n/a	L	1-6, 2-6
32	Ros Riach/Cathy Richman	n/a	Kellie Chase/Beth Wagner	Arkansas	n/a	W	7-6 (7-3), 7-5
16	Ros Riach/Cathy Richman	n/a	Leigh Ann Eldredge/Patty Fendick	Stanford	No. 1	W	6-3, 7-5
QF	Ros Riach/Cathy Richman	n/a	Robin Boss/Elizabeth Evans	Harvard	n/a	W	6-2, 3-6, 7-6 (7-5)
SF	Ros Riach/Cathy Richman	n/a	Lynn Lewis/Elizabeth Minter	UCLA	No. 5-8	L	6-4, 2-6, 2-6

## 1985 (two pairs, two quarterfinalists)

Rd	Name	Seed	Opponent	School	Seed	W/L	Score
32	Lise Gregory/Ronni Reis	No. 1	Kim Gandy/Stephanie Lightvoet	Northwestern	n/a	W	6-4, 6-4
16	Lise Gregory/Ronni Reis	No. 1	Carol Coparanis/Sherri Norris	Arizona State	n/a	W	7-6 (7-4), 6-1
QF	Lise Gregory/Ronni Reis	No. 1	Elvyn Barrable/Jana Klepac	Trinity (TX)	No. 5-8	W	6-0, 6-4
SF	Lise Gregory/Ronni Reis	No. 1	Leigh Ann Aldredge/Linda Gates	Stanford	No. 3	L	1-6, 6-0, 4-6
32	Ros Riach/Cathy Richman	No. 5-8	Paige Jackson/Tiffany Lee	Pacific	n/a	W	6-3, 6-7 (1-7), 7-6 (7-0)
16	Ros Riach/Cathy Richman	No. 5-8	Margaret Redfearn/Kathy Foxworth	Houston	n/a	W	7-5, 4-6, 6-2
QF	Ros Riach/Cathy Richman	No. 5-8	Gretchen Rush/Lisa Sassano	Trinity (TX)	No. 2	L	4-6, 4-6

## 1986 (two pairs, two quarterfinalists, one champion)

Rd	Name	Seed	Opponent	School	Seed	W/L	Score
32	Lise Gregory/Ronni Reis	No. 1	Elvyn Barrable/Jana Klepac	Trinity (TX)	???	W	6-3, 6-1
16	Lise Gregory/Ronni Reis	No. 1	Sonia Hahn/Tamaki Takagi	Kentucky	???	W	6-1, 6-1
QF	Lise Gregory/Ronni Reis	No. 1	Cari Grooce/Liz Mooney	Nebraska	???	W	6-2, 6-1
SF	Lise Gregory/Ronni Reis	No. 1	Jennifer Fuchs/Jane Thomas	UCLA	???	W	7-5, 3-6, 6-3
FN	Lise Gregory/Ronni Reis	No. 1	Ann Hulbert/Gretchen Rush	Trinity (TX)	No. 2	W	7-6 (7-3), 6-2
32	Ros Riach/Cathy Richman	???	Caroline Kuhlman/Dena Levy	USC	No. 3	W	6-3, 3-6, 7-5
16	Ros Riach/Cathy Richman	???	Maria LaFranchi/Joni Urban	UCLA	???	W	6-2, 7-5
QF	Ros Riach/Cathy Richman	???	Katrina Adams/Diane Donnelly	Northwestern	No. 5-8	L	default

## 1987 (one pair, semifinalist)

Rd	Name	Seed	Opponent	School	Seed	W/L	Score
32	Lise Gregory/Ronni Reis	No. 3	Allison Finerman/Tiffany Silveria	Cal	n/a	W	6-4, 6-4
16	Lise Gregory/Ronni Reis	No. 3	Tammy Christensen/Clare Evert	SMU	n/a	W	6-2, 6-2
QF	Lise Gregory/Ronni Reis	No. 3	Lesley Hakala/Michelle Taylor	BYU	n/a	W	6-0, 7-6 (7-3)
SF	Lise Gregory/Ronni Reis	No. 3	Katrina Adams/Diane Donnelly	Northwestern	No. 2	L	6-7 (0-7), 4-6

## 1988 (two pairs, one finalist)

Rd	Name	Seed	Opponent	School	Seed	W/L	Score
32	Paula Iversen/Erika Winston	n/a	Susan Campbell/Karen Marshall	Oklahoma	n/a	L	2-6, 4-6
32	Ronni Reis/Jami Yonekura	n/a	Stephanie London/Mary Norwood	USC	n/a	W	6-4, 4-6, 6-2
16	Ronni Reis/Jami Yonekura	n/a	Jessica Emmons/Joni Urban	UCLA	No. 5-8	W	6-4, 3-6, 6-3
QF	Ronni Reis/Jami Yonekura	n/a	Nicole Arendt/Siobhan Nicholson	Florida	n/a	W	7-5, 6-3
SF	Ronni Reis/Jami Yonekura	n/a	Sandra Birch/Cari Hagey	Stanford	No. 5-8	W	7-6 (7-4), 3-6, 7-5
FN	Ronni Reis/Jami Yonekura	n/a	Allyson Cooper/Stella Sampras	UCLA	No. 3	L	6-4, 2-6, 4-6

## 1989 (two pairs)

Rd	Name	Seed	Opponent	School	Seed	W/L	Score
32	Elizabeth Levinson/Jennifer Young	n/a	Michelle Taylor/Mary Beth Young	BYU	n/a	L	3-6, 6-3, 0-6
32	Erika Winston/Jami Yonekura	n/a	Ginger Helgeson/Noelle Porter	Pepperdine	No. 5-8	L	6-4, 3-6, 1-6



# NCAA DOUBLES CHAMPIONSHIP

## 1990 (one pair)

Rd	Name	Seed	Opponent	School	Seed	W/L	Score
32	Paula Iversen/Jami Yonekura	n/a	Susan Klingenberg/Lene Holm Larsen	Kentucky	n/a	L	3-6, 6-3, 3-6

## 1991 (one pair)

Rd	Name	Seed	Opponent	School	Seed	W/L	Score
32	Paula Iversen/Mariette Verbruggen	n/a	Banni Redhair/Danielle Scott	Arizona	n/a	W	6-3, 6-4
16	Paula Iversen/Mariette Verbruggen	n/a	Laxmi Poruri/Teri Whitlinger	Stanford	No. 5-8	L	6-7 (5-7), 1-6

## 1992 (two pairs, one quarterfinalist)

Rd	Name	Seed	Opponent	School	Seed	W/L	Score
32	Julie Downs/Rachel Violet	n/a	Cinda Gurney/Alisha Portnoy	North Carolina	n/a	L	6-0, 3-6, 3-6
32	Paula Iversen/Mariette Verbruggen	n/a	Michele McMillen/Debbie Moringiello	Tennessee	n/a	W	6-3, 7-6 (7-5)
16	Paula Iversen/Mariette Verbruggen	n/a	Laxmi Poruri/Heather Wells	Stanford	No. 5-8	W	6-4, 6-3
QF	Paula Iversen/Mariette Verbruggen	n/a	Susan Gilchrist/Vickie Paynter	Texas	No. 1	L	3-6, 4-6

## 1993 (one pair)

Rd	Name	Seed	Opponent	School	Seed	W/L	Score
32	Melissa Mazzotta/Pilar Valls	n/a	Julie McKeon/Laura Richards	San Diego	No. 5-8	W	3-6, 6-0, 6-0
16	Melissa Mazzotta/Pilar Valls	n/a	Audra Brannon/Laura Randmaa	Florida State	n/a	L	6-7 (6-8), 6-4, 1-6

## 1997 (one pair)

Rd	Name	Seed	Opponent	School	Seed	W/L	Score
32	Carolina Hora/Victoria Hunt	n/a	Nancy Dingwall/Lisa Dingwall	Texas A&M	n/a	W	6-7 (5-7), 6-2, 6-2
16	Carolina Hora/Victoria Hunt	n/a	Ania Bleszynski/Julie Scott	Stanford	No. 2	L	2-6, 2-6

## 2003 (one pair)

Rd	Name	Seed	Opponent	School	Seed	W/L	Score
32	Melissa Applebaum/Megan Bradley	n/a	Julie DeRoo/Amanda Johnson	Duke	n/a	W	6-3, 6-4
16	Melissa Applebaum/Megan Bradley	n/a	Lauren Barnikow/Erin Burdette	Stanford	n/a	L	6-4, 6-7 (6-8), 5-7

## 2005 (one pair, quarterfinalist)

Rd	Name	Seed	Opponent	School	Seed	W/L	Score
32	Audrey Bañada/Megan Bradley	No. 3	Kim Coventry/Joelle Schwenk	Kentucky	n/a	W	6-3, 6-3
16	Audrey Bañada/Megan Bradley	No. 3	Jennifer Magley/Zerene Reyes	Florida	n/a	W	7-6 (13-11), 6-4
QF	Audrey Bañada/Megan Bradley	No. 3	Ana Cetnik/Story Tweedie-Yates	TCU	n/a	L	3-6, 1-6

## 2006 (one pair, quarterfinalist)

Rd	Name	Seed	Opponent	School	Seed	W/L	Score
32	Melissa Applebaum/Audra Cohen	No. 2	Nikkita Fountain/Paula Zabala	FIU	n/a	W	6-0, 6-3
16	Melissa Applebaum/Audra Cohen	No. 2	Marianne Baker/Ramona But	Maryland	n/a	W	6-3, 6-4
QF	Melissa Applebaum/Audra Cohen	No. 2	Lucia Sainz/Katharina Winterhalter	Fresno State	No. 5-8	L	6-7 (6-8), 4-6

## 2007 (two pairs)

Rd	Name	Seed	Opponent	School	Seed	W/L	Score
32	Audrey Bañada/Romy Farah	n/a	Ana Cetnik/Anna Sydorska	TCU	No. 4	L	4-6, 5-7
16	Audra Cohen/Laura Vallverdu	n/a	Lindsay Burdette/Anne Yelsey	Stanford	n/a	L	2-6, 1-6

## 2008 (one pair)

Rd	Name	Seed	Opponent	School	Seed	W/L	Score
32	Romy Farah/Laura Vallverdu	n/a	Amanda Taylor/Courtney Ulery	Vanderbilt	n/a	W	6-4, 6-1
16	Romy Farah/Laura Vallverdu	n/a	Tracey Lin/Riza Zalameda	UCLA	No. 1	L	3-6, 3-6

## 2009 (one pair)

Rd	Name	Seed	Opponent	School	Seed	W/L	Score
32	Michaela Kissell/Laura Vallverdu	n/a	Maria Mosolova/Keri Robison	Northwestern	n/a	W	7-5, 7-5
16	Michaela Kissell/Laura Vallverdu	n/a	Mari Andersson/Jana Juricova	Cal	No. 5-8	L	5-7, 4-6



# NCAA DOUBLES CHAMPIONSHIP

## 2010 (one pair, quarterfinalist)

<i>Rd</i>	<i>Name</i>	<i>Seed</i>	<i>Opponent</i>	<i>School</i>	<i>Seed</i>	<i>W/L</i>	<i>Score</i>
32	Gabriela Mejia/Laura Vallverdu	No. 5-8	Sophia Bergner/Ute Schnnoy	Denver	n/a	W	6-1, 6-4
16	Gabriela Mejia/Laura Vallverdu	No. 5-8	Mari Andersson/Jana Juricova	Cal	n/a	W	7-5, 6-2
QF	Gabriela Mejia/Laura Vallverdu	No. 5-8	Andrea Remynse/Yasmin Schnack	UCLA	No. 4	L	6-7 (9-11), 2-6

## 2011 (one pair)

<i>Rd</i>	<i>Name</i>	<i>Seed</i>	<i>Opponent</i>	<i>School</i>	<i>Seed</i>	<i>W/L</i>	<i>Score</i>
32	Anna Bartenstein/Bianca Eichkorn	No. 5-8	Alex Bara/Kateryna Yergina	VCU	n/a	W	6-0, 7-5
16	Anna Bartenstein/Bianca Eichkorn	No. 5-8	Venise Chan/Denise Dy	Washington	n/a	L	7-5, 2-6, 5-7

## 2014 (one pair, quarterfinalist)

<i>Rd</i>	<i>Name</i>	<i>Seed</i>	<i>Opponent</i>	<i>School</i>	<i>Seed</i>	<i>W/L</i>	<i>Score</i>
32	Monique Albuquerque/Clementina Robuero	No. 5-8	Kate Fuller/Silvia Garcia	Georgia	n/a	W	6-2, 6-2
16	Monique Albuquerque/Clementina Robuero	No. 5-8	Kristie Ahn/Carol Zhao	Stanford	n/a	W	6-2, 7-5
QF	Monique Albuquerque/Clementina Robuero	No. 5-8	Maya Jansen/Erin Routliffe	Alabama	No. 4	L	5-7, 7-5, 3-6

## 2015 (one pair)

<i>Rd</i>	<i>Name</i>	<i>Seed</i>	<i>Opponent</i>	<i>School</i>	<i>Seed</i>	<i>W/L</i>	<i>Score</i>
32	Lina Lileikite/Stephanie Wagner	n/a	Lauren Herring/Ellen Perez	Georgia	n/a	L	2-6, 2-6

The Miami duo of Melissa Bolivar and Liat Zimmerman withdrew from the competition in 2012, while Stephanie Wagner and Wendy Zhang did so in 2016.

Prior to the NCAA era, the Miami duo of Jodi Applebaum and Terry Salagnick won the 1977 USTA Doubles Championship.





# NCAA TEAM CHAMPIONSHIP

Since the NCAA Team Championship began in 1982, Miami has made the field 33 of 37 years (all but 1990 and 1993-95) and posted an overall record of 53-33 (.616). Miami has made the NCAA finals twice, falling to USC, 6-3, in Oklahoma City in 1985 and dropping a 4-1 decision against Stanford on the Cardinal's home court in Stanford, Calif., in 2006. Additionally, the Hurricanes made the Final Four in 1986 and defeated Trinity (Texas), 5-4, in Austin, Texas, in the third-place match.

## NCAA TEAM CHAMPIONSHIP BREAKDOWN

Location	Rec	W%
Overall	53-33	.616
Neutral	26-27	.491
Home	25-1	.962
Away	2-5	.286

City	Rec	W%
Albuquerque, N.M.	0-1	.000
Athens, Ga.	4-6	.400
Austin, Texas	5-1	.833
Baton Rouge, La.	1-1	.500
College Station, Texas	1-1	.500
Columbia, S.C.	0-1	.000
Coral Gables, Fla.	25-1	.962
Gainesville, Fla.	4-5	.444
Lexington, Ky.	1-1	.500
Los Angeles, Calif.	1-3	.250
Nashville, Tenn.	1-1	.500
Oklahoma City, Okla.	3-1	.750
Salt Lake City, Utah	1-1	.500
Stanford, Calif.	5-4	.556
Tulsa, Okla.	0-2	.000
Urbana, Ill.	1-1	.500
Waco, Texas	0-1	.000
Winston-Salem, N.C.	0-1	.000

State	Rec	W%
California	6-7	.462
Florida	29-6	.829
Georgia	4-6	.400
Illinois	1-1	.500
Kentucky	1-1	.500
Louisiana	1-1	.500
New Mexico	0-1	.000
North Carolina	0-1	.000
Oklahoma	3-3	.500
South Carolina	0-1	.000
Texas	6-3	.667
Utah	1-1	.500

Opponent	Rec	H, A, N
Alabama A&M	1-0	1-0 H
Arizona State	0-1	0-1 N
Arkansas	0-1	0-1 N
Army West Point	1-0	1-0 H
Baylor	1-1	1-1 N
Boston University	3-0	3-0 H
Cal	2-1	0-1 H, 2-0 N
UCF	1-0	1-0 H
Duke	0-1	0-1 N
Florida	2-6	1-2 A, 1-4 N
Florida Atlantic	1-0	1-0 H
FIU	4-0	3-0 H, 1-0 N
Fresno State	1-0	1-0 N
Georgia	0-2	0-1 A, 0-1 N

Kentucky	0-1	0-1 A
LIU Brooklyn	1-0	1-0 H
LSU	0-1	0-1 A
Michigan	1-2	1-2 N
Ole Miss	1-0	1-0 H
North Carolina	1-1	1-1 N
North Florida	3-0	3-0 H
Northwestern	2-0	2-0 N
Notre Dame	2-0	1-0 H, 1-0 N
Ohio State	0-1	0-1 N
Oklahoma	1-0	1-0 H
Oklahoma State	1-0	1-0 N
Pepperdine	1-1	1-1 N
Purdue	2-0	1-0 H, 1-0 N
Quinnipiac	2-0	2-0 H
San Diego State	0-1	0-1 N
South Alabama	1-0	1-0 N
USF	3-0	1-0 H, 2-0 N
Stanford	0-3	0-1 A, 0-2 N
TCU	2-0	1-0 H, 1-0 N
Texas	2-0	1-0 H, 1-0 A
Texas A&M	0-1	0-1 N
Trinity (TX)	2-0	2-0 N
Tulane	1-0	1-0 N
USC	2-3	2-3 N
UCLA	1-3	1-3 N
U.S. International	1-0	1-0 N
Utah	1-0	1-0 H
Vanderbilt	0-1	0-1 N
Wichita State	1-0	1-0 H
William & Mary	1-1	1-1 N

The NCAA Team Championship consisted of 16 teams from 1982-87, 20 teams from 1988-95, 58 teams from 1996-98 and 64 teams from 1999 on. During the 58-team period (1996-98), 10 teams received bids to the Sweet 16 and the other 48 competed in six eight-team regionals for the other spots.

## FINALS (two times)

Year	Seed
1985	unknown
2006	No. 7

## FINAL FOUR (three times)

Year	Seed
1985	???
1986	No. 5 (Third place)
2006	No. 7

## ELITE EIGHT (12 times)

Year	Seed
1982	???
1984	No. 4
1985	???
1986	No. 5
2004	No. 17-32
2006	No. 7
2007	No. 9
2009	No. 6
2010	No. 11
2011	No. 7
2012	No. 10
2013	No. 6

## SWEET 16 (23 times)

Year	Seed
1982	???
1983	???
1984	No. 4
1985	???
1986	No. 5
1987	No. 2
1988	No. 8
1989	No. 7
1991	???
1999	???
2004	No. 17-32
2006	No. 7
2007	No. 9
2008	No. 12
2009	No. 6
2010	No. 11
2011	No. 7
2012	No. 10
2013	No. 6
2014	No. 12
2015	No. 15
2016	No. 7
2018	No. 16



# NCAA TEAM CHAMPIONSHIP

## 1982 (seed unknown – Elite Eight)

Rd	H/A/N	Location	Opponent	Seed	W/L	Score
16	N	Salt Lake City, Utah	Cal	???	W	5-4
QF	N	Salt Lake City, Utah	UCLA	???	L	8-1

## 1983 (seed unknown – Sweet 16)

Rd	H/A/N	Location	Opponent	Seed	W/L	Score
16	N	Albuquerque, N.M.	San Diego State	???	L	5-4

## 1984 (No. 4 seed – Elite Eight)

Rd	H/A/N	Location	Opponent	Seed	W/L	Score
16	N	Los Angeles, Calif.	Oklahoma State	???	W	7-2
QF	N	Los Angeles, Calif.	USC	No. 5	L	7-2

## 1985 (seed unknown – Finals)

Rd	H/A/N	Location	Opponent	Seed	W/L	Score
16	N	Oklahoma City, Okla.	Pepperdine	???	W	7-2
QF	N	Oklahoma City, Okla.	Florida	No. 5	W	7-2
SF	N	Oklahoma City, Okla.	Trinity (TX)	???	W	5-4
FN	N	Oklahoma City, Okla.	USC	???	L	6-3

## 1986 (No. 5 seed – Third Place)

Rd	H/A/N	Location	Opponent	Seed	W/L	Score
16	N	Austin, Texas	U.S. International	No. 12	W	8-1
QF	N	Austin, Texas	Cal	No. 4	W	5-3
SF	N	Austin, Texas	Stanford	No. 1	L	6-3
3P	N	Austin, Texas	Trinity (TX)	No. 3	W	5-4

## 1987 (No. 2 seed – Sweet 16)

Rd	H/A/N	Location	Opponent	Seed	W/L	Score
16	N	Los Angeles, Calif.	Georgia	No. 15	L	5-4

## 1988 (No. 8 seed – Sweet 16)

Rd	H/A/N	Location	Opponent	Seed	W/L	Score
16	N	Los Angeles, Calif.	Arizona State	No. 10	L	5-4

## 1989 (No. 7 seed – Sweet 16)

Rd	H/A/N	Location	Opponent	Seed	W/L	Score
16	N	Gainesville, Fla.	Pepperdine	No. 11	L	5-4

## 1991 (No. 14 – Sweet 16)

Rd	H/A/N	Location	Opponent	Seed	W/L	Score
20 (R1)	N	Stanford, Calif.	William & Mary	???	W	6-3
16	N	Stanford, Calif.	Florida	No. 1	L	5-1

## 1992 (No. 15 seed – Round of 20 [R1])

Rd	H/A/N	Location	Opponent	Seed	W/L	Score
20 (R1)	N	Stanford, Calif.	William & Mary	No. 19	L	5-4

## 1996 (SE Reg No. 5-8 seed – Southeast Regional First Round)

Rd	H/A/N	Location	Opponent	Seed	W/L	Score
SE Reg R1 (58)	N	Columbia, S.C.	Georgia	SE Reg No. 3	L	5-2

## 1997 (SE Reg No. 5-8 seed – Southeast Regional Second Round)

Rd	H/A/N	Location	Opponent	Seed	W/L	Score
SE Reg R1 (58)	N	Nashville, Tenn.	USF	SE Reg No. 3	W	5-4
SE Reg R2 (34)	N	Nashville, Tenn.	Michigan	SE Reg. No. 2	L	5-3

## 1998 (SW Reg No. 2 seed – Southwest Regional Second Round)

Rd	H/A/N	Location	Opponent	Seed	W/L	Score
SW Reg R1 (58)	N	Baton Rouge, La.	TCU	SW Reg No. 5-8	W	5-3
SW Reg R2 (34)	A	Baton Rouge, La.	LSU	SW Reg No. 3	L	5-3



# NCAA TEAM CHAMPIONSHIP

## 1999 (seed unknown – Sweet 16)

<i>Rd</i>	<i>H/A/N</i>	<i>Location</i>	<i>Opponent</i>	<i>Seed</i>	<i>W/L</i>	<i>Score</i>
64	N	Austin, Texas	Baylor	???	W	5-1
32	A	Austin, Texas	Texas	No. 7	W	5-4
16	N	Gainesville, Fla.	USC	No. 10	L	5-4

## 2000 (No. 33-48 seed – Round of 64)

<i>Rd</i>	<i>H/A/N</i>	<i>Location</i>	<i>Opponent</i>	<i>Seed</i>	<i>W/L</i>	<i>Score</i>
64	N	Athens, Ga.	Ohio State	No. 29-32	L	5-3

## 2001 (No. 29-32 seed – Round of 64)

<i>Rd</i>	<i>H/A/N</i>	<i>Location</i>	<i>Opponent</i>	<i>Seed</i>	<i>W/L</i>	<i>Score</i>
64	N	Gainesville, Fla.	Arkansas	No. 33-48	L	4-1

## 2002 (seed unknown – Round of 32)

<i>Rd</i>	<i>H/A/N</i>	<i>Location</i>	<i>Opponent</i>	<i>Seed</i>	<i>W/L</i>	<i>Score</i>
64	N	Gainesville, Fla.	FIU	???	W	4-2
32	A	Gainesville, Fla.	Florida	No. 1	L	4-0

## 2003 (No. 21-24 seed – Round of 32)

<i>Rd</i>	<i>H/A/N</i>	<i>Location</i>	<i>Opponent</i>	<i>Seed</i>	<i>W/L</i>	<i>Score</i>
64	N	Lexington, Ky.	Purdue	No. 33-48	W	4-1
32	A	Lexington, Ky.	Kentucky	No. 9	L	4-3

## 2004 (No. 17-32 seed – Elite Eight)

<i>Rd</i>	<i>H/A/N</i>	<i>Location</i>	<i>Opponent</i>	<i>Seed</i>	<i>W/L</i>	<i>Score</i>
64	N	Gainesville, Fla.	South Alabama	No. 33-48	W	4-1
32	A	Gainesville, Fla.	Florida	No. 1	W	4-3
16	N	Athens, Ga.	Tulane	No. 16	W	4-1
QF	N	Athens, Ga.	UCLA	No. 9	L	4-3

## 2005 (No. 9 seed – Round of 32)

<i>Rd</i>	<i>H/A/N</i>	<i>Location</i>	<i>Opponent</i>	<i>Seed</i>	<i>W/L</i>	<i>Score</i>
64	H	Coral Gables, Fla.	Florida Atlantic	???	W	4-0
32	H	Coral Gables, Fla.	Cal	???	L	4-3

## 2006 (No. 7 seed – Finals)

<i>Rd</i>	<i>H/A/N</i>	<i>Location</i>	<i>Opponent</i>	<i>Seed</i>	<i>W/L</i>	<i>Score</i>
64	H	Coral Gables, Fla.	Boston University	???	W	4-0
32	H	Coral Gables, Fla.	FIU	???	W	4-0
16	N	Stanford, Calif.	Fresno State	???	W	4-2
QF	N	Stanford, Calif.	Notre Dame	No. 2	W	4-0
SF	N	Stanford, Calif.	USC	No. 3	W	4-1
FN	A	Stanford, Calif.	Stanford	No. 1	L	4-1

## 2007 (No. 9 seed – Elite Eight)

<i>Rd</i>	<i>H/A/N</i>	<i>Location</i>	<i>Opponent</i>	<i>Seed</i>	<i>W/L</i>	<i>Score</i>
64	H	Coral Gables, Fla.	Alabama A&M	No. 49-64	W	4-0
32	H	Coral Gables, Fla.	Wichita State	No. 33-48	W	4-0
16	N	Athens, Ga.	USC	No. 8	W	4-3
QF	N	Athens, Ga.	Stanford	No. 1	L	4-1

## 2008 (No. 12 seed – Sweet 16)

<i>Rd</i>	<i>H/A/N</i>	<i>Location</i>	<i>Opponent</i>	<i>Seed</i>	<i>W/L</i>	<i>Score</i>
64	H	Coral Gables, Fla.	Quinnipiac	No. 49-64	W	4-0
32	H	Coral Gables, Fla.	Notre Dame	No. 17-32	W	4-0
16	N	Tulsa, Okla.	Baylor	No. 5	L	4-1



# NCAA TEAM CHAMPIONSHIP

## 2009 (No. 6 seed – Elite Eight)

<i>Rd</i>	<i>H/A/N</i>	<i>Location</i>	<i>Opponent</i>	<i>Seed</i>	<i>W/L</i>	<i>Score</i>
64	H	Coral Gables, Fla.	Army West Point	No. 49-64	W	4-0
32	H	Coral Gables, Fla.	FIU	No. 17-32	W	4-0
16	N	College Station, Texas	UCLA	No. 11	W	4-2
QF	N	College Station, Texas	Duke	No. 3	L	4-1

## 2010 (No. 11 seed – Elite Eight)

<i>Rd</i>	<i>H/A/N</i>	<i>Location</i>	<i>Opponent</i>	<i>Seed</i>	<i>W/L</i>	<i>Score</i>
64	H	Coral Gables, Fla.	Boston University	No. 49-64	W	4-0
32	H	Coral Gables, Fla.	USF	No. 17-32	W	4-0
16	N	Athens, Ga.	Northwestern	No. 6	W	4-1
QF	N	Athens, Ga.	Florida	No. 3	L	4-2

## 2011 (No. 7 seed – Elite Eight)

<i>Rd</i>	<i>H/A/N</i>	<i>Location</i>	<i>Opponent</i>	<i>Seed</i>	<i>W/L</i>	<i>Score</i>
64	H	Coral Gables, Fla.	FIU	No. 49-64	W	4-0
32	H	Coral Gables, Fla.	Texas	No. 17-32	W	4-0
16	N	Stanford, Calif.	Michigan	No. 10	W	4-2
QF	N	Stanford, Calif.	Florida	No. 2	L	4-1

## 2012 (No. 10 seed – Elite Eight)

<i>Rd</i>	<i>H/A/N</i>	<i>Location</i>	<i>Opponent</i>	<i>Seed</i>	<i>W/L</i>	<i>Score</i>
64	H	Coral Gables, Fla.	North Florida	No. 49-64	W	4-0
32	H	Coral Gables, Fla.	Utah	No. 33-48	W	4-0
16	N	Athens, Ga.	North Carolina	No. 7	W	4-2
QF	N	Athens, Ga.	Florida	No. 2	L	4-0

## 2013 (No. 6 seed – Elite Eight)

<i>Rd</i>	<i>H/A/N</i>	<i>Location</i>	<i>Opponent</i>	<i>Seed</i>	<i>W/L</i>	<i>Score</i>
64	H	Coral Gables, Fla.	North Florida	No. 49-64	W	4-0
32	H	Coral Gables, Fla.	Purdue	No. 17-32	W	4-0
16	N	Urbana, Ill.	Northwestern	No. 11	W	4-3
QF	N	Urbana, Ill.	Texas A&M	No. 3	L	4-0

## 2014 (No. 12 seed – Sweet 16)

<i>Rd</i>	<i>H/A/N</i>	<i>Location</i>	<i>Opponent</i>	<i>Seed</i>	<i>W/L</i>	<i>Score</i>
64	H	Coral Gables, Fla.	Boston University	No. 49-64	W	4-0
32	H	Coral Gables, Fla.	Oklahoma	No. 17-32	W	4-0
16	N	Athens, Ga.	UCLA	No. 5	L	4-0

## 2015 (No. 15 seed – Sweet 16)

<i>Rd</i>	<i>H/A/N</i>	<i>Location</i>	<i>Opponent</i>	<i>Seed</i>	<i>W/L</i>	<i>Score</i>
64	H	Coral Gables, Fla.	North Florida	No. 49-64	W	4-0
32	H	Coral Gables, Fla.	Ole Miss	No. 17-32	W	4-3
16	N	Waco, Texas	North Carolina	No. 2	L	4-1

## 2016 (No. 7 seed – Sweet 16)

<i>Rd</i>	<i>H/A/N</i>	<i>Location</i>	<i>Opponent</i>	<i>Seed</i>	<i>W/L</i>	<i>Score</i>
64	H	Coral Gables, Fla.	Quinnipiac	No. 49-64	W	5-0
32	H	Coral Gables, Fla.	TCU	No. 33-48	W	4-0
16	N	Tulsa, Okla.	Michigan	No. 10	L	4-3

## 2017 (No. 17-32 seed – Round of 32)

<i>Rd</i>	<i>H/A/N</i>	<i>Location</i>	<i>Opponent</i>	<i>Seed</i>	<i>W/L</i>	<i>Score</i>
64	N	Gainesville, Fla.	USF	No. 33-48	W	4-0
32	A	Gainesville, Fla.	Florida	No. 1	L	4-1

## 2018 (No. 16 seed – Sweet 16)

<i>Rd</i>	<i>H/A/N</i>	<i>Location</i>	<i>Opponent</i>	<i>Seed</i>	<i>W/L</i>	<i>Score</i>
64	H	Coral Gables, Fla.	LIU Brooklyn	n/a	W	4-0
32	H	Coral Gables, Fla.	UCF	n/a	W	4-3
16	N	Winston-Salem, N.C.	Vanderbilt	No. 1	L	4-0





# NCAA CHAMPIONSHIP SUCCESS

## TEAM

### FINALS BERTHS (two, T-8th)

One of 15 schools with at least one  
One of 10 schools with at least two

### FINAL FOUR BERTHS (three, 11th)

One of 23 schools with at least one  
One of 16 schools with at least two  
One of 11 schools with at least three  
One of seven schools with a winning record in the Final Four

### ELITE EIGHT BERTHS (12, 8th)

One of 18 schools with at least five  
One of nine schools with at least 10  
One of eight schools with at least 12

### SWEET 16 BERTHS (23, 9th)

One of 22 schools with at least 10  
One of 14 schools with at least 15  
One of 10 schools with at least 20  
One of nine school with at least 23

### WINS (53, 9th)

One of 16 schools with at least 35  
One of 11 schools with at least 40  
One of nine schools with at least 50

### APPEARANCES (33, T-8th)

One of 16 schools with at least 25  
One of 11 schools with at least 30  
One of nine schools with at least 33

One of eight schools with at least two berths in the finals, three in the Final Four, 12 in the Elite Eight and 23 in the Sweet 16.

One of six schools with at least 50 wins and 33 appearances. All of them have also reached the above thresholds.

## SINGLES

### CHAMPIONSHIPS (one, T-7th)

One of 16 schools with at least one

### FINALS BERTHS (two, T-7th)

One of 27 schools with at least one  
One of 12 schools with at least two

### FINAL FOUR BERTHS (nine, 4th)

One of 21 schools with at least two  
One of six schools with at least five  
One of four schools with at least nine

## DOUBLES

### CHAMPIONSHIPS (one, T-7th)

One of 15 schools with at least one

### FINALS BERTHS (two, T-8th)

One of 25 schools with at least one  
One of 12 schools with at least two

### FINAL FOUR BERTHS (five, T-6th)

One of 26 schools with at least two  
One of 15 schools with at least three  
One of seven schools with at least five

## INDIVIDUAL (singles & doubles combined)

### CHAMPIONSHIPS (two, T-6th)

One of 24 schools with at least one  
One of 12 schools with at least two  
One of seven schools with a singles title and doubles title

### FINALS BERTHS (four, T-7th)

One of 36 schools with at least one  
One of 20 schools with at least two  
One of 13 schools with at least three  
One of 10 schools with at least four  
One of 16 schools with at least one berth in both finals  
One of seven schools with multiple berths in both finals

### FINAL FOUR BERTHS (14, 6th)

One of 33 schools with at least two  
One of 27 schools with at least three  
One of 18 schools with at least five  
One of 13 schools with at least six  
One of 10 schools with at least eight  
One of seven schools with at least 10  
One of six schools with at least 14  
One of 16 schools with multiple berths in both Final Fours  
One of 10 schools with at least three berths in both Final Fours  
One of five schools with at least five berths in both Final Fours



# ACC CHAMPIONSHIP RESULTS

## 2005 (No. 2 seed – Cary, N.C.)

Date	Round	Opponent	W/L	Score
4/21/05	Quarterfinals	vs. No. 7 Duke	W	4-1
4/22/05	Semifinals	vs. No. 3 Clemson	W	4-3
4/23/05	Championship	vs. No. 1 Georgia Tech	L	4-3

## 2006 (No. 3 seed – Cary, N.C.)

Date	Round	Opponent	W/L	Score
4/21/06	Quarterfinals	vs. No. 6 Virginia	W	4-0
4/22/06	Semifinals	vs. No. 2 Duke	W	4-2
4/23/06	Championship	vs. No. 1 Georgia Tech	L	4-1

## 2007 (No. 4 seed – Cary, N.C.)

Date	Round	Opponent	W/L	Score
4/20/07	Quarterfinals	vs. No. 5 Florida State	W	4-3
4/21/07	Semifinals	vs. No. 1 Clemson	W	4-3
4/22/07	Championship	vs. No. 2 Georgia Tech	L	4-1

## 2008 (No. 3 seed – Altamonte Springs, Fla.)

Date	Round	Opponent	W/L	Score
4/18/08	Quarterfinals	vs. No. 6 Florida State	L	4-2

## 2009 (No. 1 seed – Cary, N.C.)

Date	Round	Opponent	W/L	Score
4/17/09	Quarterfinals	vs. No. 9 Wake Forest	W	4-0
4/18/09	Semifinals	vs. No. 5 Florida State	W	4-0
4/19/09	Championship	vs. No. 2 Duke	L	4-3

## 2010 (No. 2 seed – Cary, N.C.)

Date	Round	Opponent	W/L	Score
4/23/10	Quarterfinals	vs. No. 7 Georgia Tech	L	4-3

## 2011 (No. 3 seed – Cary, N.C.)

Date	Round	Opponent	W/L	Score
4/22/11	Quarterfinals	vs. No. 6 Clemson	W	4-1
4/23/11	Semifinals	vs. No. 2 North Carolina	L	4-2

## 2012 (No. 3 seed – Cary, N.C.)

Date	Round	Opponent	W/L	Score
4/20/12	Quarterfinals	vs. No. 6 Georgia Tech	L	4-3

## 2013 (No. 4 seed – Cary, N.C. – CHAMPION)

Date	Round	Opponent	W/L	Score
4/26/13	Quarterfinals	vs. No. 5 Georgia Tech	W	4-1
4/27/13	Semifinals	vs. No. 1 North Carolina	W	4-3
4/28/13	Championship	vs. No. 7 Florida State	W	4-1

## 2014 (No. 2 seed – Cary, N.C.)

Date	Round	Opponent	W/L	Score
4/25/14	Quarterfinals	vs. No. 7 Notre Dame	W	4-2
4/26/14	Semifinals	vs. No. 3 Virginia	L	4-0

## 2015 (No. 2 seed – Cary, N.C.)

Date	Round	Opponent	W/L	Score
4/24/15	Quarterfinals	vs. No. 10 Florida State	L	4-3

## 2016 (No. 2 seed – Cary, N.C.)

Date	Round	Opponent	W/L	Score
4/22/16	Quarterfinals	vs. No. 7 Syracuse	W	4-2
4/23/16	Semifinals	vs. No. 3 Georgia Tech	W	4-2
4/24/16	Championship	vs. No. 1 North Carolina	L	4-2



## ACC CHAMPIONSHIP RESULTS

### 2017 (No. 4 seed – Rome, Ga.)

<i>Date</i>	<i>Round</i>	<i>Opponent</i>	<i>W/L</i>	<i>Score</i>
4/28/17	Quarterfinals	vs. No. 12 Boston College	W	4-0
4/29/17	Semifinals	vs. No. 1 North Carolina	L	4-0

### 2018 (No. 4 seed – Cary, N.C.)

<i>Date</i>	<i>Round</i>	<i>Opponent</i>	<i>W/L</i>	<i>Score</i>
4/27/18	Quarterfinals	vs. No. 13 Virginia Tech	W	5-0
4/28/18	Semifinals	vs. No. 1 Duke	L	4-1

Overall Record: 17-13

Championships: One (2013)

Finals Appearances: Six (2005, 2006, 2007, 2009, 2013, 2016)

Seeds: No. 1 once, No. 2 five times, No. 3 four times, No. 4 four times



# BIG EAST CHAMPIONSHIP RESULTS

## 1991 (South Orange, N.J. – CHAMPION, 70 points)

Date	Round	Opponent	W/L	Score
n/a				

## 1992 (South Orange, N.J. – CHAMPION, 64 points)

Date	Round	Opponent	W/L	Score
n/a				

## 1993 (Coral Gables, Fla. – CHAMPION, 60 points)

Date	Round	Opponent	W/L	Score
n/a				

## 1994 (no championship held)

Date	Round	Opponent	W/L	Score
n/a				

## 1995 (Coral Gables, Fla. – CHAMPION)

Date	Round	Opponent	W/L	Score
4/21/95	Quarterfinals	Connecticut	W	4-0
4/22/95	Semifinals	Seton Hall	W	4-0
4/23/95	Championship	Syracuse	W	4-0

## 1996 (Coral Gables, Fla.)

Date	Round	Opponent	W/L	Score
4/19/96	Quarterfinals	West Virginia	W	4-0
4/20/96	Semifinals	Syracuse	W	4-0
4/21/96	Championship	Notre Dame	L	4-0

## 1997 (Coral Gables, Fla.)

Date	Round	Opponent	W/L	Score
4/18/97	Quarterfinals	Rutgers	W	4-2
4/19/97	Semifinals	West Virginia	W	4-1
4/20/97	Championship	Notre Dame	L	4-0

## 1998 (Coral Gables, Fla. – CHAMPION)

Date	Round	Opponent	W/L	Score
4/24/98	Quarterfinals	Rutgers	W	4-0
4/25/98	Semifinals	Syracuse	W	4-0
4/26/98	Championship	Notre Dame	W	4-2

## 1999 (Coral Gables, Fla.)

Date	Round	Opponent	W/L	Score
4/23/99	Quarterfinals	Georgetown	W	4-0
4/24/99	Semifinals	Boston College	W	4-0
4/25/99	Championship	Notre Dame	L	4-2

## 2000 (No. 2 seed – Coral Gables, Fla. – CHAMPION)

Date	Round	Opponent	W/L	Score
4/21/00	Quarterfinals	No. 7 West Virginia	W	5-0
4/22/00	Semifinals	No. 3 Syracuse	W	5-1
4/23/00	Championship	No. 1 Notre Dame	W	5-2

## 2001 (No. 2 seed – Coral Gables, Fla.)

Date	Round	Opponent	W/L	Score
4/21/01	Semifinals	No. 3 Boston College	W	4-0
4/22/01	Championship	No. 1 Notre Dame	L	4-1

## 2002 (No. 2 seed – Coral Gables, Fla. – CHAMPION)

Date	Round	Opponent	W/L	Score
4/20/02	Semifinals	No. 3 Virginia Tech	W	4-0
4/21/02	Championship	No. 1 Notre Dame	W	4-1





## BIG EAST CHAMPIONSHIP RESULTS

### 2003 (No. 1 seed – Coral Gables, Fla.)

<i>Date</i>	<i>Round</i>	<i>Opponent</i>	<i>W/L</i>	<i>Score</i>
4/27/03	Semifinals	No. 4 Virginia Tech	W	4-0
4/27/03	Championship	No. 2 Notre Dame	L	4-3

### 2004 (No. 2 seed – Coral Gables, Fla. – CHAMPION)

<i>Date</i>	<i>Round</i>	<i>Opponent</i>	<i>W/L</i>	<i>Score</i>
4/30/04	Semifinals	No. 3 Boston College	W	4-0
5/1/04	Championship	No. 1 Notre Dame	W	4-0

*The BIG EAST conducted a fall individual tournament to decide its champion through 1993, did not hold a championship in 1994 and then went to a spring team tournament in 1995. Seeds prior to 2000 are unavailable.*

**Overall Record: 21-5**

**Championships: Eight (1991, 1992, 1993, 1995, 1998, 2000, 2002, 2004)**

**Finals Appearances: 10 (1995, 1996, 1997, 1998, 1999, 2000, 2001, 2002, 2003, 2004)**



# ALL-TIME RESULTS

## 1973

**Record: 14-0 (9-0 H, 5-0 A, 0-0 N)**

**Head Coach: Isabella Hutchinson**

Date	Opponent	W/L	Score
N/A	TCNJ~	W	7-2
N/A	FLORIDA	W	6-3
N/A	at Dade South	W	9-0
N/A	at Dade North	W	7-2
N/A	at Broward Central	W	7-2
N/A	BROWARD NORTH	W	9-0
N/A	MARYMOUNT COLLEGE	W	8-1
N/A	DADE NORTH	W	9-0
N/A	DADE SOUTH	W	9-0
N/A	BROWARD CENTRAL	W	7-2
N/A	at Rollins	W	7-2
N/A	at Broward North	W	8-1
N/A	BARRY	W	9-0
N/A	MARYMOUNT COLLEGE	W	9-0

1st in State Championships (Coral Gables, Fla.)

4th in USTA Championships (Auburn, Ala.)

~ Then called Trenton State College

## 1974

**Record: 10-1 (5-1 H, 5-0 A, 0-0 N)**

**Head Coach: Isabella Hutchinson**

Date	Opponent	W/L	Score
N/A	DADE NORTH	W	9-0
N/A	FLORIDA ATLANTIC	W	9-0
N/A	BROWARD CENTRAL	W	9-0
N/A	at Dade South	W	9-0
N/A	at Florida	W	9-0
N/A	MARYMOUNT COLLEGE	W	7-2
N/A	at Florida Atlantic	W	9-0
N/A	at Dade North	W	9-0
N/A	at Broward Central	W	9-0
N/A	MARYMOUNT COLLEGE	W	5-4
N/A	ROLLINS	L	7-2

3rd in State Championships (Winter Park, Fla.)

13th in USTA Championships (Kalamazoo, Mich.)

## 1975

**Record: 14-1 (11-0 H, 3-1 A, 0-0 N)**

**Head Coach: Isabella Hutchinson**

Date	Opponent	W/L	Score
N/A	FLORIDA ATLANTIC	W	9-0
N/A	at Dade North	W	6-0
N/A	USF	W	9-0
N/A	DADE DOWNTOWN	W	9-0
N/A	FLORIDA	W	7-2
N/A	LYNN~	W	9-0
N/A	MARYMOUNT COLLEGE	W	9-0
N/A	BROWARD CENTRAL	W	9-0
N/A	MARYMOUNT COLLEGE	W	9-0
N/A	KENTUCKY	W	7-2
N/A	at Rollins	L	5-4
N/A	at Dade Downtown	W	9-0
N/A	YALE	W	9-0
N/A	at Florida Atlantic	W	9-0

N/A DADE NORTH W 9-0

2nd in State Championships (Gainesville, Fla.)

T-4th in USTA Championships (Kalamazoo, Mich.)

~ Then called College of Boca Raton

## 1976

**Record: 17-0 (8-0 H, 7-0 A, 2-0 N)**

**Head Coach: Isabella Hutchinson**

Date	Opponent	W/L	Score
N/A	at Florida Atlantic	W	9-0
N/A	at Dade North	W	9-0
N/A	FLORIDA	W	7-2
N/A	FLORIDA ATLANTIC	W	9-0
N/A	ROLLINS	W	8-1
N/A	BROWARD CENTRAL	W	9-0
N/A	at Broward North	W	9-0
N/A	USF	W	5-1
N/A	MARYMOUNT COLLEGE	W	9-0
N/A	at Lynn~	W	9-0
N/A	vs. Yale+	W	9-0
N/A	at USF	W	9-0
N/A	at Rollins	W	5-4
N/A	vs. Ohio State%	W	9-0
N/A	DADE NORTH	W	9-0
N/A	at Broward Central	W	9-0
N/A	BROWARD NORTH	W	9-0

1st in State Championships (Coral Gables, Fla.)

T-5th in USTA Championships (Salt Lake City, Utah)

+ Played in Hollywood, Fla.

% Played in Winter Park, Fla.

~ Then called College of Boca Raton

## 1977

**Record: 20-1 (10-0 H, 8-1 A, 2-0 N)**

**Head Coach: Isabella Hutchinson**

Date	Opponent	W/L	Score
N/A	FLORIDA ATLANTIC	W	9-0
N/A	BROWARD CENTRAL	W	9-0
N/A	PALM BEACH ST. COLL.~	W	9-0
N/A	at Indian River State Coll.]	W	9-0
N/A	at USF	W	8-1
N/A	vs. Florida State+	W	9-0
N/A	FLORIDA	W	7-2
N/A	STETSON	W	9-0
N/A	FLAGLER	W	9-0
N/A	at Broward North	W	9-0
N/A	at Dade South	W	9-0
N/A	at Lamar	W	9-0
N/A	at Broward Central	W	9-0
N/A	at Rollins	W	8-1
N/A	vs. Ohio State%	W	7-2
N/A	DADE SOUTH	W	9-0
N/A	DADE NORTH	W	9-0
N/A	USF	W	9-0
N/A	at Flagler	W	9-0
N/A	ROLLINS	W	7-2
N/A	at Florida	L	5-4

3rd in State Championships (Tampa, Fla.)

4th in USTA Championships (Tempe, Ariz.)

8th in AIAW Championships (Baton Rouge, La.)

+ Played in Tampa, Fla.

% Played in Winter Park, Fla.

~ Then called Palm Beach Junior College

] Then called Indian River Community College

## 1978

**Record: 18-5 (7-2 H, 5-2 A, 6-1 N)**

**Head Coach: Anna Kuykendall**

Date	Opponent	W/L	Score
N/A	FLORIDA ATLANTIC	W	9-0
N/A	BROWARD CENTRAL	W	9-0
N/A	STETSON	W	9-0
N/A	FIU	W	9-0
N/A	DADE SOUTH	W	9-0
N/A	at LSU	W	6-3
N/A	vs. Lamar+	W	9-0
N/A	vs. Texas A&M+	W	8-1
N/A	FLORIDA	L	5-4
N/A	at Florida Atlantic	W	9-0
N/A	DARTMOUTH	W	9-0
N/A	at Rollins	W	5-4
N/A	at Dade South	W	9-0
N/A	at Broward Central	W	8-1
N/A	at Florida	L	8-1
N/A	ROLLINS	L	5-4
N/A	FLORIDA STATE	W	9-0
N/A	vs. Ole Miss^	W	9-0
N/A	at Florida^	L	6-3
N/A	vs. USF^	W	6-3
N/A	vs. Maryland!	W	7-2
N/A	vs. USF!	W	5-4
N/A	vs. Stanford!	L	8-1

3rd in State Championships (Winter Park, Fla.)

2nd in USTA Championships (San Antonio, Texas)

+ Played in Baton Rouge, La.

^ AIAW Region III Championships (Gainesville, Fla.) - 3rd

! AIAW National Championships (Salisbury, Md.) - 6th

## 1979

**Record: 19-6 (7-1 H, 7-3 A, 5-2 N)**

**Head Coach: Ann Goldman**

Date	Opponent	W/L	Score
N/A	vs. LSU+	W	8-1
N/A	at Auburn	W	9-0
N/A	vs. Georgia+	W	6-0
N/A	BROWARD CENTRAL	W	9-0
N/A	FLORIDA	W	5-4
N/A	at USF	W	6-3
N/A	at Rollins	L	5-4
N/A	FLAGLER	W	9-0
N/A	NORTH CAROLINA	W	9-0
N/A	at Trinity (TX)	W	6-3
N/A	at Texas	W	8-1
N/A	at TCU	W	7-2
N/A	at SMU	L	5-4
N/A	at Lamar	W	9-0
N/A	DARTMOUTH	W	9-0
N/A	OHIO STATE	W	7-2



# ALL-TIME RESULTS

N/A	at Rollins	L	6-3
N/A	SOUTH CAROLINA	W	6-3
N/A	USF	L	5-4
N/A	at Florida	W	7-2
N/A	vs. Mississippi State <sup>^</sup>	W	8-1
N/A	vs. USF <sup>^</sup>	W	7-2
N/A	vs. North Carolina!	W	8-1
N/A	vs. Stanford!	L	9-0
N/A	vs. South Carolina!	L	5-4

2nd in State Championships (Tampa, Fla.)

+ Played in Auburn, Ala.

<sup>^</sup> AIAW Region III Championships (Tuscaloosa, Ala.) - 2nd

! AIAW National Championships (Iowa City, Iowa) - 9th

## 1980

**Record: 20-9 (7-2 H, 3-2 A, 10-5 N)**

**Head Coach: Ann Goldman**

Date	Opponent	W/L	Score
11/1}	SMU	W	9-0
11/15}	vs. Utah@	W	6-1
11/16}	vs. Trinity (TX)@	L	5-2
11/17}	at Colorado@	W	5-2
2/2	BROWARD CENTRAL	W	9-0
2/9	USF	W	9-0
2/16	vs. Florida State%	W	8-1
2/17	at Rollins	L	6-3
2/23	FLORIDA	W	5-4
3/6	vs. Auburn+	W	9-0
3/7	vs. North Carolina+	W	6-0
3/8	vs. Louisiana-Monroe~+	W	6-3
3/9	at LSU+	W	9-0
3/15	ROLLINS	L	5-4
3/20	vs. Texas-Permian Basin&	W	8-1
3/21	vs. San Diego State&	L	5-4
3/22	vs. Louisiana-Monroe~&	L	5-4
3/26	PRINCETON	W	9-0
3/29	at USF	W	8-1
4/5	at Florida	L	7-2
5/9	AUBURN <sup>^</sup>	W	9-0
5/10	ROLLINS <sup>^</sup>	L	5-2
5/11	USF <sup>^</sup>	W	9-0
6/3	vs. Penn State!	W	9-0
6/4	vs. South Carolina!	L	5-4
6/5	vs. Montana State!	W	9-0
6/6	vs. Arizona State!	W	5-4
6/6	vs. Stanford!	W	5-4
6/7	vs. Rollins!	L	6-3

11/2-11/4}: Catherine Sample Memorial Tournament (Coral Gables, Fla.) - 3rd

@ Colorado Invitational (Boulder, Colo.) - 3rd

% Played in Winter Park, Fla.

+ Louisiana State Invitational (Baton Rouge, La.) - 1st

& Southern Methodist Invitational (Dallas, Texas) - 4th

4/18-4/20: State Championships (Gainesville, Fla.) - 3rd

<sup>^</sup> AIAW Region III Championships (Coral Gables, Fla.) - 3rd

! AIAW National Championships (Baton Rouge, Fla.) - 8th

~ Then called Northeast Louisiana

} Played in fall of 1979

## 1981

**Record: 18-5 (7-0 H, 3-1 A, 8-4 N)**

**Head Coach: Ann Goldman**

Date	Opponent	W/L	Score
10/30}	LSU	W	7-2
2/14	USF	W	9-0
2/21	at Florida	L	6-3
2/28	ROLLINS	W	9-0
3/2	EASTERN MICHIGAN	W	9-0
3/3	VANDERBILT	W	9-0
3/12	at Florida State	W	8-1
3/13	vs. North Carolina+	L	5-4
3/26	vs. Stanford%	L	8-1
3/27	vs. UCLA	L	8-1
3/28	vs. South Carolina%	W	6-3
3/29	vs. Indiana%	W	5-4
3/31	STETSON	W	9-0
4/11	at USF	W	8-1
4/12	at Rollins	W	6-3
4/18	FLORIDA	W	5-4
5/8	vs. Auburn <sup>^</sup>	W	9-0
5/9	vs. Florida State <sup>^</sup>	W	9-0
5/10	vs. Florida <sup>^</sup>	W	5-4
6/3	vs. Cal!	W	6-3
6/4	vs. Stanford!	L	6-1
6/5	vs. Indiana!	W	6-3
6/6	vs. Texas!	W	6-3

10/31-11/2}: Catherine Sample Memorial Tournament (Coral Gables, Fla.) - 1st

+ Played in Tallahassee, Fla.

% Nike Collegiate Classic (San Francisco, Calif.)

4/24-4/26: State Championships (Gainesville, Fla.) - 3rd

<sup>^</sup> AIAW Region III Championships (Oxford, Miss) - 1st

! AIAW National Championships (Tempe, Ariz.) - 6th

} Played in fall of 1980

## 1982

**Record: 9-9 (4-1 H, 1-2 A, 4-6 N)**

**Final ITA Ranking: No. 11**

**Head Coach: Ian Duvenhage**

Date	Opponent	W/L	Score
1/28	at Colorado@	W	6-3
1/29	vs. Trinity (TX)@	L	8-1
1/30	vs. Florida@	L	6-3
2/13	USF	W	8-1
2/20	at Rollins	L	6-3
2/21	at Florida	L	7-2
3/4	vs. USC%	L	9-0
3/5	vs. Indiana%	L	8-1
3/6	vs. UCLA%	L	9-0
3/7	vs. Clemson%	W	5-4
3/22	PRINCETON	W	9-0
3/24	DARTMOUTH	W	9-0
3/27	ROLLINS	L	5-4
4/3	at USF	W	7-2
4/4	vs. Florida State+	W	7-2
4/9	FLORIDA	W	5-4
4/17	vs. Cal!	W	5-4
4/18	vs. UCLA!	L	8-1

10/29-11/1}: Catherine Sample Invitational (Coral Gables, Fla.) - T-2nd

@ Colorado Invitational (Boulder, Colo.) - 4th

% Nike Invitational (Detroit, Mich.)

! NCAA Team Championship (Salt Lake City, Utah)

+ Played in Tampa, Fla.

} Played in fall of 1981

## 1983

**Record: 12-7 (7-1 H, 3-0 A, 2-6 N)**

**Final ITA Ranking: unknown**

**Head Coach: Ian Duvenhage**

Date	Opponent	W/L	Score
11/4}	GEORGIA <sup>^</sup>	W	5-1
11/5}	CLEMSON <sup>^</sup>	L	5-4
11/6}	ROLLINS <sup>^</sup>	W	5-3
1/27	vs. Northwestern@	L	5-4
1/28	vs. North Carolina@	W	6-3
1/29	vs. Florida@	W	5-4
2/6	ROLLINS	W	6-3
2/12	USF	W	7-2
2/26	FLORIDA	W	5-4
3/3	vs. USC%	L	8-1
3/4	vs. Stanford%	L	7-2
3/5	vs. South Carolina%	L	5-4
3/6	vs. Indiana%	L	5-4
3/20	PRINCETON	W	6-3
3/23	DARTMOUTH	W	7-2
4/9	vs. Florida State>	n/a	n/a=
4/10	at USF	W	6-3
4/19	at Florida	W	5-4
4/21	at Rollins	W	5-4
5/14	vs. San Diego State!	L	5-4

<sup>^</sup> Catherine Sample Invitational (Coral Gables, Fla.)

1/7-1/9: Marriott Collegiate Classic (Rancho Mirage, Calif.) - 3rd

@ Brigham Young Invitational (Provo, Utah)

% Nike Invitational (Ann Arbor, Mich.)

> Played at unknown neutral site

= Suspended due to weather (led, 3-2, when play was halted)

! NCAA Team Championship (Albuquerque, N.M.)

} Played in fall of 1982

## 1984

**Record: 25-5 (13-0 H, 4-2 A, 8-3 N)**

**Final ITA Ranking: No. 6**

**Head Coach: Ian Duvenhage**

Date	Opponent	W/L	Score
11/3}	FLORIDA STATE <sup>^</sup>	W	7-2
11/4}	NORTH CAROLINA <sup>^</sup>	W	7-2
11/5}	CLEMSON <sup>^</sup>	W	5-4
11/6}	TEXAS <sup>^</sup>	W	5-4
1/26	at BYU@	W	9-0
1/27	vs. Trinity (TX)@	L	7-2
1/28	vs. SMU@	W	8-1
2/3	OLE MISS	W	8-1
2/4	SOUTH CAROLINA	W	9-0
2/5	USF	W	8-1
2/17	FLORIDA%	W	8-1
2/18	CLEMSON%	W	8-1

# ALL-TIME RESULTS

2/19	USC%	W	5-4
3/1	vs. South Alabama@	W	7-2
3/2	vs. Oklahoma State@	W	8-1
3/3	vs. USF@	W	8-1
3/9	at Clemson&	W	8-1
3/10	vs. Georgia&	W	8-1
3/19	PRINCETON	W	8-1
3/22	DARTMOUTH	W	9-0
3/31	ROLLINS	W	9-0
4/5	at Florida	L	6-3
4/7	vs. Florida State+	W	6-3
4/8	at USF	W	8-1
4/13	vs. Indiana\$	W	6-3
4/14	at Texas\$	L	6-3
4/15	vs. Trinity (TX)\$	L	5-1
4/21	at Rollins	W	9-0
5/12	vs. Oklahoma State!	W	7-2
5/13	vs. USC!	L	7-2

^ Catherine Sample/Sheraton River House Classic  
(Coral Gables, Fla.)

@ Brigham Young Invitational (Provo, Utah)

% Miami Invitational (Coral Gables, Fla.)

@ Florida State Invitational (Tallahassee, Fla.)

& Clemson Invitational (Clemson, S.C.)

+ Played in Tampa, Fla.

\$ Texas Invitational (Austin, Texas)

! NCAA Team Championship (Los Angeles, Calif.)

} Played in fall of 1983

## 1985

**Record: 29-6 (15-1 H, 4-1 A, 10-4 N)**

**Final ITA Ranking: No. 2**

**Head Coach: Ian Duvenhage**

Date	Opponent	W/L	Score
11/1}	ROLLINS^	W	7-0
11/2}	OLE MISS^	W	8-1
11/3}	CLEMSON^	W	8-1
1/25	USF	W	9-0
1/27	ROLLINS	W	9-0
1/31	ALABAMA	W	9-0
2/1	FLORIDA	W	7-2
2/2	CLEMSON	W	9-0
2/3	USC	L	5-4
2/22	FIU	W	9-0
2/25	JACKSONVILLE	W	9-0
2/26	U.S. INTERNATIONAL	W	6-3
3/3	PENN	W	8-1
3/7	vs. Trinity (TX)+	L	5-4
3/8	vs. Illinois&	W	9-0
3/9	vs. Ole Miss&	W	6-0
3/10	vs. Oklahoma State&	W	7-2
3/12	at Georgia	W	9-0
3/18	PRINCETON	W	8-1
3/19	NORTHWESTERN	W	6-3
3/20	DARTMOUTH	W	9-0
3/22	vs. San Diego State@	L	5-4
3/23	at Oklahoma State@	W	6-3
3/24	vs. Oklahoma@	W	7-0
3/27	at Florida	L	6-3
3/28	at Rollins	W	9-0

3/30	vs. Florida State%	W	8-1
3/31	at USF	W	9-0
4/12	vs. Stanford\$	L	7-2
4/13	vs. UCLA\$	W	7-2
4/14	vs. Trinity (TX)\$	W	5-4
5/15	vs. Pepperdine!	W	7-2
5/16	vs. Florida!	W	7-2
5/17	vs. Trinity (TX)!	W	5-4
5/18	vs. USC!	L	6-3

^ Catherine Sample Tournament (Miami, Fla.)

+ Played in Athens, Ga.

& Clemson Invitational (Clemson, S.C.)

@ Oklahoma State Invitational (Stillwater, Okla.)

% Played in Tampa, Fla.

! NCAA Team Championship (Oklahoma City, Okla.)

} Played in fall of 1984

## 1986

**Record: 19-4 (8-0 H, 6-1 A, 5-3 N)**

**Final ITA Ranking: No. 3**

**Head Coach: Ian Duvenhage**

Date	Opponent	W/L	Score
1/23	vs. Trinity (TX)@	L	6-3
1/24	at BYU@	W	5-4
1/25	vs. San Diego State@	L	5-4
1/30	at Rollins	W	9-0
2/1	at USF	W	7-2
2/2	at Florida	W	6-0
2/12	at Pepperdine	W	8-1
2/16	at San Diego State	L	6-0
2/20	SMU~	W	6-3
2/23	TEXAS~	W	8-1
3/14	TRINITY (TX)~	W	6-3
3/16	PRINCETON~	W	8-1
3/17	SOUTH ALABAMA~	W	8-1
3/21	vs. Ole Miss&	W	9-0
3/22	vs. Oklahoma State&	W	6-3
3/23	at Clemson&	W	5-3
3/25	BOWLING GREEN	W	8-0
3/28	FLORIDA~	W	7-1
3/30	U.S. INTERNATIONAL~	W	9-0
5/15	vs. U.S. International!	W	8-1
5/16	vs. Cal!	W	5-3
5/18	vs. Stanford!	L	6-3
5/19	vs. Trinity (TX)!	W	5-4

@ BYU Invitational (Provo, Utah)

~ Home match played in Key Biscayne, Fla.

& Clemson Invitational (Clemson, S.C.)

! NCAA Team Championship (Austin, Texas)

## 1987

**Record: 22-4 (8-1 H, 6-1 A, 6-2 N, 2-0 UNK)**

**Final ITA Ranking: unknown**

**Head Coach: Ian Duvenhage**

Date	Opponent	W/L	Score
10/31}	vs. South Carolina+	W	7-2
11/2}	vs. Georgia+	W	7-2
2/13	vs. Duke@	W	7-2
2/14	vs. Arizona State@	W	9-0

2/15	vs. UCLA@	L	5-1
2/19	CLEMSON%	W	8-1
2/20	SAN DIEGO STATE%	W	7-2
2/21	USC%	W	5-4
2/22	FLORIDA%	L	5-4
3/10	Northern Illinois?	W	9-0
3/13	WAKE FOREST	W	7-2
3/14	DUKE	W	8-1
3/15	PRINCETON	W	6-3
3/19	at Furman	W	9-0
3/20	at Clemson&	W	7-2
3/21	vs. Oklahoma State&	W	6-3
3/22	vs. South Alabama&	W	7-2
3/24	at Florida	L	7-2
3/27	USF?	W	7-2
3/29	NORTHWESTERN	W	5-4
4/16	at SMU	W	6-1
4/17	at Texas A&M	W	9-0
4/18	at Texas	W	6-3
4/20	at Trinity (TX)	W	5-4
4/25	ROLLINS	W	7-2
5/14	vs. Georgia!	L	5-4

+ Clemson Fall Classic (Clemson, S.C.)

@ Arizona Invitational (Tucson, Ariz.)

% Miami Invitational (Coral Gables, Fla.)

? Match location (H/A/N) unknown

& Clemson Spring Invitational (Clemson, S.C.)

! NCAA Team Championship (Los Angeles, Calif.)

} Played in fall of 1986

## 1988

**Record: 15-9 (4-2 H, 3-3 A, 6-4 N, 2-0 UNK)**

**Final ITA Ranking: No. 9**

**Head Coach: Ian Duvenhage**

Date	Opponent	W/L	Score
2/12	vs. Auburn>	W	7-2
2/14	at Florida	L	7-2
2/18	at Cal&	L	6-3
2/19	vs. Stanford&	L	7-2
2/20	vs. San Diego State&	W	6-3
2/25	TRINITY (TX)	W	5-4
2/28	TEXAS	W	7-2
3/3	vs. Harvard%	W	6-1
3/4	vs. USC%	L	6-3
3/5	vs. SMU%	W	5-2
3/12	FLORIDA	L	6-3
3/18	TEXAS A&M	L	5-4
3/21	MINNESOTA	W	9-0
3/22	Dartmouth?	W	8-1
4/1	vs. Kentucky&	L	5-4
4/2	vs. Oklahoma State&	W	7-2
4/3	at Georgia&	L	6-3
4/13	Lynn~?	W	8-1
4/14	FIU	W	9-0
4/17	at Rollins	W	9-0
4/21	at South Carolina	W	7-2
4/23	at Clemson	W	7-2
4/24	vs. Northwestern+	W	5-1
5/12	vs. Arizona State!	L	5-4





# ALL-TIME RESULTS

> Played at unknown neutral site  
& Cal Winter Invitational (Berkeley, Calif.)  
% USTA/ITCA Women's National Indoor  
Championships (Madison, Wis.) - 5th  
& Georgia Quad (Athens, Ga.)  
? Match location (H/A/N) unknown  
+ Played in Clemson, S.C.  
! NCAA Team Championship (Los Angeles, Calif.)  
~ Then called College of Boca Raton

## 1989

**Record: 18-6 (8-1 H, 4-2 A, 6-3 N)**

**Final ITA Ranking: No. 7**

**Head Coach: Ros Riach**

Date	Opponent	W/L	Score
1/30	NORTH FLORIDA	W	9-0
2/3	SMU	W	7-2
2/5	CLEMSON	W	9-0
2/17	UTAH	W	8-1
2/18	FLORIDA	L	6-3
2/22	U.S. INTERNATIONAL	W	6-0
3/1	at Minnesota	W	7-2
3/2	vs. Arizona State%	W	5-3
3/3	vs. Georgia%	L	6-0
3/4	vs. Indiana%	W	5-4
3/11	ROLLINS	W	8-1
3/18	USF	W	9-0
3/20	DARTMOUTH	W	9-0
3/24	vs. Oklahoma State+	W	6-3
3/25	vs. Tennessee+	W	7-2
3/26	at Florida	L	7-2
3/31	vs. BYU+	W	8-1
4/1	vs. Stanford+	L	6-3
4/7	at North Carolina	W	5-2
4/8	at Duke	W	5-2
4/9	vs. Kentucky&	W	5-4
4/16	at Texas	L	6-3
4/17	at Trinity (TX)	L	6-3
5/11	vs. Pepperdine!	L	5-4

% USTA/ITCA Women's National Indoor  
Championships (Madison, Wis.) - 5th  
+ Played in Gainesville, Fla.  
& Played in Durham, N.C.  
! NCAA Team Championship (Gainesville, Fla.)

## 1990

**Record: 13-10 (7-5 H, 5-5 A, 1-0 N)**

**Final ITA Ranking: No. 20**

**Head Coach: Ros Riach**

Date	Opponent	W/L	Score
1/19	FIU	W	9-0
1/21	NORTH FLORIDA	W	8-1
1/26	at BYU	W	7-2
1/27	at Utah	W	5-4
1/28	at Arizona State	L	8-1
2/2	OKLAHOMA STATE	L	5-4
2/3	FLORIDA	L	9-0
2/4	GEORGIA	L	7-2
2/16	AUBURN	W	9-0
2/18	MINNESOTA	W	9-0
2/23	at William & Mary	W	5-4

2/24	at Tennessee	L	5-2
2/25	at Kentucky	W	5-4
3/9	at USF	W	8-1
3/10	at Florida	L	8-0
3/11	vs. Florida State+	W	8-1
3/14	INDIANA	W	9-0
3/16	DUKE	L	8-1
3/21	DARTMOUTH	W	8-1
3/24	CAL	L	7-2
3/25	WISCONSIN	W	6-3
4/1	at Texas	L	7-2
4/22	at Trinity (TX)	L	8-1

+ Played in Gainesville, Fla.

## 1991

**Record: 13-8 (9-2 H, 2-4 A, 2-2 N)**

**BIG EAST: 1st**

**Final ITA Ranking: No. 12**

**Head Coach: Kim Sands**

Date	Opponent	W/L	Score
1/26	NORTH FLORIDA	W	9-0
1/27	FIU	W	9-0
2/3	No. 2 FLORIDA	L	7-1
2/8	NORTH CAROLINA	W	6-3
2/9	USF	W	8-1
2/10	FLORIDA STATE	W	5-4
2/15	UTAH	W	8-1
2/16	WAKE FOREST	W	5-4
3/8	at No. 19 Clemson	W	5-3
3/9	at No. 4 Georgia	L	6-1
3/10	at Georgia Tech	W	7-1
3/14	at No. 8 Pepperdine	L	6-3
3/20	No. 19 DARTMOUTH	W	7-2
3/23	No. 13 TENNESSEE	L	5-4
3/29	at No. 11 Texas	L	8-1
4/9	No. 12 BYU	W	7-2
4/12	vs. No. 19 Kentucky+	W	5-1
4/13	vs. No. 7 Duke	L	5-4
4/14	at No. 1 Florida	L	6-0
5/8	vs. No. 20 William & Mary!	W	6-3
5/9	vs. No. 1 Florida!	L	5-1

+ Played in Gainesville, Fla.  
! NCAA Team Championship (Stanford, Calif.)

## 1992

**Record: 17-6 (7-1 H, 5-0 A, 5-5 N)**

**BIG EAST: 1st**

**Final ITA Ranking: No. 17**

**Head Coach: Kim Sands**

Date	Opponent	W/L	Score
1/30	FIU	W	9-0
2/1	NORTH FLORIDA	W	6-0
2/14	at No. 23 Utah@	W	9-0
2/15	at No. 17 BYU@@	W	6-2
2/16	vs. No. 6 Duke@	L	6-2
2/21	vs. No. 20 LSU+	L	5-4
2/22	at No. 1 Florida+	n/a	n/a=
2/23	vs. USF	W	6-3

2/27	vs. No. 13 Oklahoma State%	W	6-0
2/28	vs. No. 1 Florida%	L	6-0
2/29	vs. No. 15 Tennessee%	L	5-3
3/10	No. 19 OLE MISS	W	6-3
3/11	WISCONSIN	W	6-3
3/13	at Florida State&	W	7-2
3/14	vs. Mississippi State&	W	6-2
3/15	vs. SMU&	W	5-1
3/17	No. 11 TEXAS	L	6-2
3/23	GEORGIA TECH—	n/a	n/a=
3/25	DARTMOUTH	W	6-0
3/27	vs. No. 16 William & Mary\$	W	5-3
3/28	at No. 24 Wake Forest\$	W	6-2
3/29	at No. 25 North Carolina\$\$	W	5-4
4/2	No. 21 ALABAMA	W	5-1
4/11	ROLLINS	W	6-0
5/13	vs. No. 19 William & Mary!	L	5-4

@ BYU Quadrangular (Salt Lake City, Utah)  
@@ BYU Quadrangular (Provo, Utah)  
= Cancelled due to weather  
% USTA/ITCA Women's National Indoor  
Championships (Madison, Wis.) - T-7th  
& Florida State Quadrangular (Tallahassee, Fla.)  
\$ University of North Carolina Quadrangular  
(Winston-Salem, N.C.)  
\$\$ University of North Carolina Quadrangular  
(Chapel Hill, N.C.)  
! NCAA Team Championship (Stanford, Calif.)  
— Was scheduled to be first night match at Neil  
Schiff Tennis Center

## 1993

**Record: 14-7 (10-3 H, 3-3 A, 1-1 N)**

**BIG EAST: 1st**

**Final ITA Ranking: No. 16**

**Head Coach: Kim Sands**

Date	Opponent	W/L	Score
1/23	SYRACUSE	W	6-0
1/29	at No. 15 San Diego State	W	5-2
1/30	at No. 9 Pepperdine	L	5-4
1/31	at No. 11 USC	L	5-1
2/13	vs. BYU+	L	6-2
2/14	at No. 24 North Carolina	W	6-3
2/15	FLORIDA STATE	W	7-2
2/18	FIU	W	5-1
2/20	No. 1 FLORIDA	L	7-1
3/6	No. 19 WAKE FOREST	W	5-1
3/9	No. 25 WISCONSIN	W	5-1
3/11	No. 17 OLE MISS	W	5-4
3/15	No. 23 CLEMSON	L	5-4
3/20	No. 4 DUKE	L	6-3
3/26	vs. Oklahoma State%	W	6-0
3/27	at Texas A&M	W	6-3
3/28	at No. 4 Texas	L	6-2
4/2	NORTH FLORIDA	W	6-0
4/10	LSU	W	6-3
4/14	FLORIDA ATLANTIC	W	6-0
4/15	SOUTH ALABAMA	W	6-0

+ Played in Chapel Hill, N.C.  
% Played in Austin, Texas



# ALL-TIME RESULTS

## 1994

**Record: 5-16 (3-6 H, 1-6 A, 1-4 N)**

**BIG EAST: n/a (no Championship held)**

**Final ITA Ranking: No. 36**

**Head Coach: Kim Sands**

Date	Opponent	W/L	Score
1/28	at No. 7 Pepperdine	L	5-1
1/29	at No. 20 San Diego State	W	6-3
1/30	at No. 9 Arizona State	L	6-0
2/11	vs. Florida State+	W	5-4
2/12	at No. 4 Florida	L	6-1
2/18	at Notre Dame	L	5-2
2/19	vs. Northwestern%	L	8-1
2/20	vs. Kentucky%	L	6-3
2/23	MICHIGAN	W	5-2
3/10	No. 20 WAKE FOREST	L	6-3
3/12	at Ole Miss	L	7-2
3/14	BOSTON COLLEGE	W	5-2
3/17	vs. No. 14 Clemson&	L	5-0
3/18	at No. 8 Duke	L	5-1
3/19	vs. No. 24 Virginia&	L	5-2
3/24	FIU	W	5-4
3/26	No. 32 SOUTH ALABAMA	L	5-4
4/1	No. 33 WISCONSIN	L	5-2
4/2	No. 21 ALABAMA	L	5-2
4/9	No. 22 BYU	L	5-2
4/10	No. 38 USF	L	5-2

+ Played in Gainesville, Fla.

% Played in Notre Dame, Ind.

& Played in Durham, N.C.

## 1995

**Record: 14-8 (12-2 H, 1-5 A, 1-1 N)**

**BIG EAST: 1st**

**Final ITA Ranking: No. 19**

**Head Coach: Kim Sands**

Date	Opponent	W/L	Score
1/24	FRESNO STATE	W	8-1
1/28	at No. 9 Pepperdine	W	5-4
1/29	at No. 8 Arizona State	L	5-4
2/10	at No. 28 Alabama	L	6-3
2/11	vs. No. 14 Ole Miss+	W	5-4
2/18	No. 5 FLORIDA	L	8-1
2/19	UAB	W	5-1
3/1	at No. 4 Cal	L	5-1
3/2	at No. 3 Stanford	L	5-1
3/4	at No. 20 BYU	L	5-2
3/5	vs. No. 22 Northwestern%	L	7-2
3/13	HARVARD	W	7-2
3/14	No. 42 VIRGINIA	W	6-3
3/15	No. 40 WISCONSIN	W	8-1
3/22	No. 17 SOUTH ALABAMA	W	5-4
3/31	MICHIGAN	L	5-4
4/7	No. 27 FLORIDA STATE	W	6-3
4/8	SAN DIEGO STATE	W	6-0
4/15	No. 38 USF	W	5-4
4/21	CONNECTICUT<	W	4-0
4/22	SETON HALL<	W	4-0
4/23	SYRACUSE<	W	4-0

+ Played in Memphis, Tenn.

% Played in Salt Lake City, Utah

< BIG EAST Championship (Coral Gables, Fla.)

## 1996

**Record: 11-13 (9-4 H, 1-6 A, 1-3 N)**

**BIG EAST: 2nd**

**Final ITA Ranking: No. 30**

**Head Coach: Kim Sands**

Date	Opponent	W/L	Score
1/23	FLORIDA ATLANTIC	W	9-0
1/25	MIAMI-DADE NORTH	W	6-0
1/27	at No. 15 Pepperdine@	n/a	n/a=
1/28	vs. No. 24 San Diego@	L	5-4
2/1	BARRY	W	6-0
2/16	at No. 36 USF	W	5-1
2/17	at No. 1 Florida	L	9-0
2/18	at No. 32 Florida State	L	5-3
3/2	vs. No. 42 Oklahoma+	L	5-4
3/3	at Oklahoma State	L	5-4
3/9	UAB	L	5-4
3/14	No. 21 OLE MISS	L	5-2
3/16	at No. 26 South Alabama	L	5-2
3/17	vs. No. 24 Auburn%	L	5-2
3/23	BOSTON COLLEGE	W	6-0
3/25	No. 15 ALABAMA	W	6-2
3/30	No. 11 WISCONSIN	W	5-4
3/31	MICHIGAN	W	5-1
4/4	No. 38 LSU	L	5-4
4/13	vs. No. 9 BYU&	W	5-4
4/14	at No. 5 Texas	L	5-4
4/19	WEST VIRGINIA<	W	4-0
4/20	SYRACUSE<	W	4-0
4/21	No. 6 NOTRE DAME<	L	4-0
5/3	vs. No. 18 Georgia!	L	5-2

@ Pepperdine Tournament (Malibu, Calif.)

= Suspended due to weather (trailed, 4-2, when play was halted)

+ Played in Stillwater, Okla.

% Played in Mobile, Ala.

& Played in Austin, Texas

< BIG EAST Championship (Coral Gables, Fla.)

! NCAA Team Championship (Columbia, S.C.)

## 1997

**Record: 12-11 (11-6 H, 0-3 A, 1-2 N)**

**BIG EAST: 2nd**

**Final ITA Ranking: No. 39**

**Head Coach: Kim Sands**

Date	Opponent	W/L	Score
1/17	FLORIDA ATLANTIC	W	6-0
1/22	BARRY	W	6-0
1/24	at No. T-15 USC	n/a	n/a=
1/25	at No. T-9 Pepperdine	n/a	n/a=
1/31	SOUTHERN MISS	W	6-1
2/4	No. 70 FIU	W	9-0
2/14	AUBURN	W	6-0
2/15	No. 1 FLORIDA	L	7-2
2/16	No. 52 FLORIDA STATE	W	6-2
2/22	No. 18 CAL	L	6-3

2/28	at No. 9 William & Mary	L	6-0
3/1	vs. No. 6 Ole Miss+	L	7-1
3/7	No. 31 OKLAHOMA STATEW	5-2	
3/8	No. 29 HARVARD	L	5-4
3/15	at No. 4 Arizona	L	7-2
3/16	at No. 22 Arizona State	L	6-2
3/22	No. 66 BOSTON COLLEGEW	7-2	
3/28	No. 18 MICHIGAN	L	6-3
4/4	No. 27 SOUTH ALABAMA	L	5-4
4/5	No. 22 BYU	W	5-1
4/18	RUTGERS<	W	4-2
4/19	WEST VIRGINIA<	W	4-1
4/20	No. 23 NOTRE DAME<	L	4-0
5/9	vs. No. 26 USF!	W	5-4
5/10	vs. No. 17 Michigan!	L	5-3

= Cancelled due to weather

+ Played in Williamsburg, Va.

< BIG EAST Championship (Coral Gables, Fla.)

! NCAA Team Championship (Nashville, Tenn.)

## 1998

**Record: 16-7 (9-2 H, 4-5 A, 3-0 N)**

**BIG EAST: 1st**

**Final ITA Ranking: No. 21**

**Head Coach: Kim Sands**

Date	Opponent	W/L	Score
1/16	FLORIDA ATLANTIC	W	6-0
1/20	BARRY	W	6-0
1/30	at No. 44 Richmond	W	5-1
1/31	at VCU	W	6-2
2/1	at No. 11 William & Mary	L	6-3
2/7	SOUTHERN MISS	W	8-1
2/12	No. 54 UCF	W	9-0
2/21	at No. 1 Florida	L	6-3
2/28	at No. 21 South Alabama	W	5-1
3/11	No. 53 VIRGINIA	L	5-4
3/20	at No. 37 USF	W	5-3
3/21	vs. No. 21 Wisconsin+	W	5-4
4/3	No. 42 MICHIGAN	W	6-3
4/4	ALABAMA	W	7-0
4/9	No. 5 TEXAS	L	6-1
4/12	at No. 55 Utah	L	5-4
4/13	at No. 7 BYU	L	6-1
4/14	vs. No. 60 Boise State%	W	7-1
4/24	RUTGERS<	W	4-0
4/25	SYRACUSE<	W	4-0
4/26	No. 18 NOTRE DAME<	W	4-2
5/13	vs. No. 37 TCU!	W	5-3
5/14	at No. 26 LSU!	L	5-3

+ Played in Tampa, Fla.

% Played in Provo, Utah

< BIG EAST Championship (Coral Gables, Fla.)

! NCAA Team Championship (Baton Rouge, La.)



# ALL-TIME RESULTS

## 1999

**Record: 20-10 (12-4 H, 7-3 A, 1-3 N)**

**BIG EAST: 2nd**

**Final ITA Ranking: No. 21**

**Head Coach: Jay Berger**

Date	Opponent	W/L	Score
1/23	BARRY	W	9-0
1/23	FLORIDA ATLANTIC	W	9-0
1/30	No. 62 ILLINOIS	W	8-1
1/31	No. 19 SOUTH ALABAMA	L	5-4
2/13	at No. 10 William & Mary	L	6-3
2/14	at No. 20 VCU	W	7-2
2/18	vs. No. 11 Vanderbilt%	L	6-2
2/19	at No. 29 Wisconsin%	W	5-4
2/20	vs. No. 17 Kansas%	L	5-2
2/27	No. 60 AUBURN	L	7-2
3/6	No. 48 FLORIDA STATE	W	5-4
3/9	BOSTON UNIVERSITY	W	9-0
3/12	at Boston College	W	6-0
3/13	at No. 66 Harvard	W	6-3
3/17	at No. 12 Pepperdine	L	7-1
3/18	at No. 10 UCLA	L	5-4
3/24	No. 26 OHIO STATE	W	7-2
3/25	No. 28 GEORGIA TECH	W	7-2
4/3	SOUTHERN MISS	W	9-0
4/9	No. 44 VIRGINIA TECH	W	7-0
4/10	No. 29 USF	W	9-0
4/13	No. 1 FLORIDA	L	5-1
4/16	at No. 45 Mississippi State	W	5-4
4/17	at Alabama	W	7-2
4/23	GEORGETOWN<	W	4-0
4/24	No. 69 BOSTON COLLEGE<	W	4-0
4/25	No. 10 NOTRE DAME<	L	4-2
5/15	vs. No. 36 Baylor!	W	5-1
5/16	at No. 9 Texas!	W	5-4
5/20	vs. No. 10 USC!!	L	5-4

% USTA/ITA National Indoor Championship  
(Madison, Wis.)

< BIG EAST Championship (Coral Gables, Fla.)

! NCAA Team Championship (Austin, Texas)

!! NCAA Team Championship (Gainesville, Fla.)

## 2000

**Record: 12-12 (9-3 H, 2-8 A, 1-1 N)**

**BIG EAST: 1st**

**Final ITA Ranking: No. 39**

**Head Coach: Jay Berger**

Date	Opponent	W/L	Score
1/22	FLORIDA ATLANTIC	W	7-2
1/29	at FIU	W	8-1
2/4	BARRY	W	8-1
2/13	No. 20 SOUTH ALABAMA	L	5-4
2/18	at No. 62 Clemson	L	6-3
2/19	at No. 43 Auburn	W	5-2
2/27	No. 9 DUKE	L	5-4
3/5	at No. 19 Florida State	L	5-1
3/7	at No. 29 Baylor	L	5-4
3/9	BOSTON COLLEGE	W	9-0
3/10	No. 33 VCU	L	6-3

3/14	NC STATE	W	6-0
3/15	No. 40 VIRGINIA	W	7-2
3/18	vs. No. 68 Houston+	W	5-4
3/19	at No. 38 USF	L	5-4
3/25	at No. 60 Texas A&M	L	6-2
3/26	at No. 24 Texas	L	7-2
4/7	No. 49 UCF	W	9-0
4/15	at No. 13 Notre Dame	L	6-3
4/16	at No. 16 Northwestern	L	7-1
4/21	WEST VIRGINIA<	W	5-0
4/22	No. 64 SYRACUSE<	W	5-1
4/23	No. 13 NOTRE DAME<	W	5-2
5/13	vs. No. 26 Ohio State!	L	5-2

+ Played in Tampa, Fla.

< BIG EAST Championship (Coral Gables, Fla.)

! NCAA Team Championship (Athens, Ga.)

## 2001

**Record: 15-9 (12-5 H, 3-3 N, 0-1 N)**

**BIG EAST: 2nd**

**Final ITA Ranking: No. 37**

**Head Coach: Jay Berger**

Date	Opponent	W/L	Score
1/27	FLORIDA ATLANTIC	W	5-2
2/2	BARRY	W	7-0
2/3	No. 42 FIU	L	5-2
2/10	RICHMOND	W	7-0
2/15	BOSTON COLLEGE	W	6-1
2/17	No. 35 USF	W	5-2
2/18	No. 30 TEXAS A&M	L	4-3
2/24	No. 33 FLORIDA STATE	W	4-3
3/4	No. 57 VIRGINIA TECH	W	7-0
3/6	No. 35 GEORGIA TECH	L	4-3
3/10	at No. 32 UCLA	W	4-3
3/11	at No. 12 USC	L	6-1
3/13	at UC Santa Barbara	W	7-0
3/16	No. 63 VIRGINIA	W	5-2
3/17	No. 7 NOTRE DAME	L	6-1
3/18	WEST VIRGINIA	n/a	n/a=
3/20	No. 55 CLEMSON	W	4-3
3/25	at No. 64 NC State	W	5-2
3/29	AUBURN	W	6-1
4/1	at No. 21 South Alabama	L	5-2
4/6	at No. 3 Florida	L	7-0
4/8	UCF	W	6-1
4/21	No. 63 BOSTON COLLEGE<	W	4-0
4/22	No. 7 NOTRE DAME<	L	4-1
5/12	vs. No. 43 Arkansas!	L	4-1

= Cancelled due to weather

< BIG EAST Championship (Coral Gables, Fla.)

! NCAA Team Championship (Gainesville, Fla.)

## 2002

**Record: 14-7 (10-0 H, 3-7 A, 1-0 N)**

**BIG EAST: 1st**

**Final ITA Ranking: No. 32**

**Head Coach: Paige Yaroshuk-Tews**

Date	Opponent	W/L	Score
1/25	FLORIDA ATLANTIC	W	5-2
1/26	BARRY	W	5-2
2/2	No. 25 SOUTH ALABAMA	W	4-3
2/8	No. 48 MISSISSIPPI STATE	W	6-1
2/9	No. 3 FLORIDA	n/a	n/a=
2/13	at No. 26 FIU	W	6-1
2/17	at USF	W	6-1
2/23	at No. 44 VCU	L	5-2
2/24	at No. 29 William & Mary	L	4-3
3/1	at No. 41 Florida State	W	4-3
3/11	No. 46 VIRGINIA	W	6-1
3/15	at No. 29 TCU	L	5-2
3/17	at No. 24 Texas A&M	L	4-1
3/23	WEST VIRGINIA	W	7-0
3/23	BOSTON COLLEGE	W	6-1
3/31	UCF	W	6-1
4/5	at No. 66 Michigan	L	4-3
4/7	at No. 23 Notre Dame	L	4-3
4/20	VIRGINIA TECH<	W	4-0
4/21	No. 20 NOTRE DAME<	W	4-1
5/10	vs. No. 35 FIU!	W	4-2
5/11	at No. 1 Florida!	L	4-0

= Cancelled due to weather

< BIG EAST Championship (Coral Gables, Fla.)

! NCAA Team Championship (Gainesville, Fla.)

## 2003

**Record: 17-7 (10-2 H, 4-4 A, 3-1 N)**

**BIG EAST: 2nd**

**Final ITA Ranking: No. 23**

**Head Coach: Paige Yaroshuk-Tews**

Date	Opponent	W/L	Score
1/18	No. 45 ILLINOIS	W	6-1
1/31	No. 75 FLORIDA ATLANTIC	W	6-1
2/8	at No. 45 Baylor	W	4-3
2/9	at No. 12 Texas	W	4-3
2/15	at No. 2 Florida	L	6-1
2/17	No. 35 HARVARD	L	6-1
2/22	USF	W	7-0
3/1	FIU	W	6-1
3/5	No. 75 BOSTON COLLEGE	W	7-0
3/7	No. 39 VIRGINIA	W	5-2
3/11	BOSTON UNIVERSITY	W	6-1
3/14	at No. 21 Washington	L	6-1
3/15	vs. Portland+	W	7-0
3/20	DRAKE	W	7-0
3/29	vs. No. 14 VCU%	L	4-3
3/30	vs. Richmond%	W	5-0
3/30	at Virginia Tech	W	5-2
4/5	at Old Dominion	W	7-0
4/6	at No. 16 William & Mary	L	5-2
4/12	No. 24 NOTRE DAME	W	6-1
4/27	No. 65 VIRGINIA TECH<	W	4-0





# ALL-TIME RESULTS

4/27	No. 24 NOTRE DAME<	L	4-3
5/9	No. 39 Purdue!	W	4-1
5/10	at No. 12 Kentucky!	L	4-3

+ Played in Seattle, Wash.

% Played in Blacksburg, Va.

< BIG EAST Championship (Coral Gables, Fla.)

! NCAA Team Championship (Lexington, Ky.)

~ Then called Broward County Community College

## 2004

**Record: 20-4 (14-0 H, 4-3 A, 2-1 N)**

**BIG EAST: 1st**

**Final ITA Ranking: No. 15**

**Head Coach: Paige Yaroshuk-Tews**

Date	Opponent	W/L	Score
2/1	WEST VIRGINIA	W	7-0
2/6	No. 68 FLORIDA ATLANTIC	W	7-0
2/8	No. 30 ALABAMA	W	5-2
2/20	No. 37 SOUTH ALABAMA	W	7-0
2/26	at No. 15 Harvard	L	4-3
2/29	No. 35 BAYLOR	W	6-1
3/5	at No. 75 USF	W	7-0
3/9	No. 30 WILLIAM & MARY	W	6-1
3/11	No. 34 WAKE FOREST	W	5-2
3/13	No. 68 VIRGINIA TECH	W	6-1
3/17	at No. 12 UCLA	L	4-3
3/18	at No. 31 Pepperdine	W	5-2
3/24	No. 71 DARTMOUTH	W	7-0
3/26	MARQUETTE	W	5-0
3/27	UCF	W	6-1
4/4	at No. 27 Notre Dame	L	5-2
4/10	No. 75 OLD DOMINION	W	7-0
4/17	at No. 64 FIU	W	7-0
4/30	No. 58 BOSTON COLLEGE<	W	4-0
5/1	No. 28 NOTRE DAME<	W	4-0
5/14	vs. No. 52 South Alabama!	W	4-1
5/15	at No. 2 Florida!	W	4-3
5/20	vs. No. 11 Tulane!	W	4-3
5/21	vs. No. 8 UCLA	L	4-3

< BIG EAST Championship (Coral Gables, Fla.)

! NCAA Team Championship (Gainesville, Fla.)

!! NCAA Team Championship (Athens, Ga.)

## 2005

**Record: 21-5 (13-1 H, 5-1 A, 3-3 N)**

**ACC: 9-1 (T-1st)**

**Final ITA Ranking: No. 13**

**Head Coach: Paige Yaroshuk-Tews**

Date	Opponent	W/L	Score
1/29	No. 53 PENN	W	7-0
2/3	vs. No. 4 UCLA%	W	4-3
2/4	vs. No. 8 Duke%	L	4-3
2/5	vs. No. 11 Washington%	L	4-3
2/15	FLORIDA ATLANTIC	W	7-0
2/18	No. 63 FIU	W	7-0
2/20	UCF	W	7-0
2/25	at No. 34 Alabama	W	5-2
2/27	at Virginia Tech*	W	7-0
3/7	BOSTON COLLEGE	W	7-0

3/11	No. 33 FLORIDA STATE*	W	5-2
3/12	BOSTON UNIVERSITY	W	7-0
3/16	No. 9 NORTH CAROLINA*	W	5-2
3/18	No. 64 VIRGINIA*	W	7-0
3/20	No. 61 MARYLAND*	W	7-0
3/25	No. 58 USF	W	6-1
3/27	NC STATE*	W	7-0
4/2	at No. 10 Duke*	W	4-3
4/3	at No. 31 Wake Forest*	W	6-1
4/9	at No. 13 Clemson*	W	4-3
4/10	at No. 8 Georgia Tech*	L	4-3
4/21	vs. No. 15 Duke#	W	4-1
4/22	vs. No. 11 Clemson#	W	4-3
4/23	vs. No. 6 Georgia Tech#	L	4-3
5/13	FLORIDA ATLANTIC!	W	4-0
5/14	No. 24 CAL!	L	4-3

\* Atlantic Coast Conference match

% ITA National Team Indoor Championship (Madison, Wis.)

# ACC Championship (Cary, N.C.)

! NCAA Team Championship (Coral Gables, Fla.)

## 2006

**Record: 24-7 (10-2 H, 9-2 A, 5-3 N)**

**ACC: 9-2 (T-1st)**

**Final ITA Ranking: No. 4**

**Head Coach: Paige Yaroshuk-Tews**

Date	Opponent	W/L	Score
1/27	FLORIDA ATLANTIC	W	7-0
2/2	at No. 52 Wisconsin%	W	5-2
2/3	vs. No. 15 Texas%	L	4-3
2/4	vs. No. 18 Cal%	L	4-3
2/10	at No. 26 FIU	W	7-0
2/12	No. 2 FLORIDA	L	4-3
2/18	UCF	W	7-0
2/23	No. 30 KENTUCKY	W	5-2
2/26	at No. 3 Texas	W	4-3
3/3	at No. 56 Florida State*	W	7-0
3/5	No. 21 PEPPERDINE	W	6-1
3/10	at No. 28 Maryland*	W	7-0
3/11	at No. 56 Boston College*	W	7-0
3/17	No. 3 NORTH CAROLINA*	W	5-2
3/22	DENVER	W	7-0
3/25	at No. 16 Wake Forest*	W	5-2
3/26	at No. 50 NC State*	W	7-0
3/31	No. 14 GEORGIA TECH*	L	4-3
4/2	No. 24 CLEMSON*	W	6-1
4/8	at No. 62 Virginia Tech*	W	7-0
4/9	at No. 29 Virginia*	L	4-3
4/16	No. 7 DUKE*	W	4-2
4/21	vs. No. 26 Virginia#	W	4-0
4/22	vs. No. 12 Duke#	W	4-2
4/23	vs. No. 10 Georgia Tech#	L	4-1
5/12	BOSTON UNIVERSITY!	W	4-0
5/13	No. 39 FIU!	W	4-0
5/18	vs. No. 23 Fresno State!!	W	4-1
5/19	vs. No. 2 Notre Dame!!	W	4-0
5/20	vs. No. 3 USC!!	W	4-1
5/21	at No. 1 Stanford!!	L	4-1

\* Atlantic Coast Conference match

% ITA National Team Indoor Championship (Madison, Wis.)

# ACC Championship (Cary, N.C.)

! NCAA Team Championship (Coral Gables, Fla.)

!! NCAA Team Championship (Stanford, Calif.)

## 2007

**Record: 22-7 (16-0 H, 2-4 A, 4-3 N)**

**ACC: 8-3 (T-3rd)**

**Final ITA Ranking: No. 9**

**Head Coach: Paige Yaroshuk-Tews**

Date	Opponent	W/L	Score
1/26	FLORIDA ATLANTIC	W	7-0
1/27	PRINCETON	W	6-1
2/1	at Wisconsin%	W	7-0
2/2	vs. No. 8 Northwestern%	L	4-3
2/3	vs. No. 10 Baylor%	W	6-1
2/16	No. 22 TEXAS	W	4-3
2/18	at No. 4 Florida	L	4-3
3/1	No. 28 FIU	W	5-2
3/2	No. 25 MICHIGAN	W	6-1
3/4	No. 74 WESTERN MICHIGAN	W	7-0
3/6	No. 50 FLORIDA STATE*	W	4-3
3/9	No. 14 WAKE FOREST*	W	6-1
3/11	No. 38 NC STATE*	W	6-1
3/18	HARVARD	W	7-0
3/24	at No. 6 Georgia Tech*	L	5-2
3/26	at No. 7 Clemson*	W	4-3
3/30	No. 70 VIRGINIA TECH*	W	7-0
4/1	No. 49 VIRGINIA*	W	7-0
4/6	at No. 21 Duke*	L	4-3
4/7	at No. 14 North Carolina*	L	5-2
4/13	MARYLAND*	W	7-0
4/14	BOSTON COLLEGE*	W	7-0
4/20	vs. No. 18 Florida State#	W	4-3
4/21	vs. No. 6 Clemson#	W	4-3
4/22	vs. No. 5 Georgia Tech#	L	4-1
5/12	ALABAMA A&M!	W	4-0
5/13	No. 35 WICHITA STATE!	W	4-0
5/18	vs. No. 8 USC!!	W	4-1
5/19	vs. No. 1 Stanford!!	L	4-1

1/19-1/21: FIU Invitational (Miami, Fla.)

\* Atlantic Coast Conference match

% ITA National Team Indoor Championship (Madison, Wis.)

# ACC Championship (Cary, N.C.)

! NCAA Team Championship (Coral Gables, Fla.)

!! NCAA Team Championship (Athens, Ga.)

## 2008

**Record: 17-6 (9-2 H, 6-1 A, 2-3 N)**

**ACC: 8-2 (3rd)**

**Final ITA Ranking: No. 12**

**Head Coach: Paige Yaroshuk-Tews**

Date	Opponent	W/L	Score
1/25	FLORIDA ATLANTIC	W	7-0
2/2	No. 31 FIU	W	6-1
2/3	No. 30 MICHIGAN	W	6-1
2/7	vs. No. 13 William & Mary%	W	4-1





# ALL-TIME RESULTS

2/8	vs. No. 1 Stanford%	L	4-3
2/9	vs. No. 7 Cal%	W	4-3
2/16	UCF	W	6-1
2/17	No. 10 BAYLOR	L	4-1
2/23	No. 47 WICHITA STATE	W	6-1
3/3	at No. 20 Florida State*	L	5-2
3/7	No. 42 CLEMSON*	W	5-2
3/9	No. 2 GEORGIA TECH*	L	6-1
3/22	at No. 50 Virginia*	W	6-1
3/23	at No. 47 Virginia Tech*	W	4-3
3/28	No. 6 DUKE*	W	4-3
3/30	No. 12 NORTH CAROLINA*	n/a	n/a=
4/5	at Boston College*	W	7-0
4/6	at Maryland*	W	6-1
4/12	at No. 45 NC State*	W	6-1
4/13	at No. 35 Wake Forest*	W	6-1
4/18	vs. No. 19 Florida State#	L	4-2
5/9	QUINNIPIAC!	W	4-0
5/10	No. 22 NOTRE DAME!	W	4-0
5/15	vs. No. 5 Baylor!!	L	4-1

1/19-1/21: FGCU/Johan Kriek Classic (Fort Myers, Fla.)

\* Atlantic Coast Conference match

% ITA National Team Indoor Championship  
(Madison, Wis.)

= Suspended due to weather (Tied, 2-2, when  
play was halted)

# ACC Championship (Altamonte Springs, Fla.)

! NCAA Team Championship (Coral Gables, Fla.)

!! NCAA Team Championship (Tulsa, Okla.)

## 2009

**Record: 26-5 (16-0 H, 6-2 A, 4-3 N)**

**ACC: 10-1 (T-1st)**

**Final ITA Ranking: No. 7**

**Head Coach: Paige Yaroshuk-Tews**

Date	Opponent	W/L	Score
1/23	FGCU	W	7-0
1/24	FLORIDA ATLANTIC	W	7-0
1/28	No. 53 FIU	W	6-1
1/31	No. 47 UTAH&	W	7-0
2/1	No. 23 TENNESSEE&	W	5-2
2/8	UCF	W	6-1
2/13	vs. No. 1 Northwestern%	L	6-1
2/14	at No. 68 Wisconsin%	W	7-0
2/15	vs. No. 5 Stanford%	W	5-1
2/21	at No. 7 Baylor	L	4-2
2/22	at No. 21 TCU	W	6-1
2/6	No. 18 MICHIGAN	W	6-1
3/5	No. 58 BOSTON COLLEGE*	W	6-1
3/7	at No. 8 Georgia Tech*	L	5-2
3/8	at No. 9 Clemson*	W	5-2
3/11	No. 24 FLORIDA STATE*	W	7-0
3/18	No. 21 ARKANSAS	W	7-0
3/20	No. 15 NORTH CAROLINA*	W	6-1
3/22	No. 7 DUKE*	W	5-2
3/28	at No. 54 Virginia Tech*	W	6-1
3/29	at No. 22 Virginia*	W	6-1
4/3	NC STATE*	W	7-0
4/5	No. 34 WAKE FOREST*	W	7-0
4/10	at Maryland*	W	7-0

4/17	vs. No. 40 Wake Forest#	W	4-0
4/18	vs. No. 17 Florida State#	W	4-0
4/19	vs. No. 3 Duke#	L	4-3
5/8	ARMY WEST POINT!	W	4-0
5/9	No. 29 FIU	W	4-0
5/15	vs. No. 11 UCLA!!	W	4-2
5/17	vs. No. 3 Duke!!	L	4-1

\* Atlantic Coast Conference match

& ITA Kick-Off Weekend (Coral Gables, Fla.)

% ITA National Team Indoor Championship  
(Madison, Wis.)

# ACC Championship (Cary, N.C.)

! NCAA Team Championship (Coral Gables, Fla.)

!! NCAA Team Championship (College Station, Texas)

## 2010

**Record: 20-6 (13-1 H, 5-1 A, 2-4 N)**

**ACC: 10-1 (2nd)**

**Final ITA Ranking: No. 10**

**Head Coach: Paige Yaroshuk-Tews**

Date	Opponent	W/L	Score
1/23	FLORIDA ATLANTIC	W	7-0
1/30	No. 62 BOSTON UNIV.&	W	7-0
1/31	No. 57 MISSISSIPPI STATE&	W	7-0
2/6	No. 6 BAYLOR	L	4-3
2/12	vs. No. 12 UCLA%	L	4-3
2/13	vs. No. 16 Michigan%	L	4-3
2/14	vs. No. 4 Georgia%	W	5-2
2/27	No. 12 CLEMSON*	W	6-1
3/5	BOSTON COLLEGE*	W	7-0
3/10	at No. 47 FIU	W	7-0
3/15	No. 72 TCU	W	7-0
3/19	at No. 19 Florida State*	W	5-2
3/24	No. 13 GEORGIA TECH*	W	5-2
3/26	VIRGINIA TECH*	W	5-1
3/28	No. 30 VIRGINIA*	W	7-0
3/30	No. 66 BROWN	W	7-0
4/2	at No. 30 NC State*	W	7-0
4/3	at Wake Forest*	W	5-0
4/9	MARYLAND*	W	7-0
4/17	at No. 1 North Carolina*	L	4-3
4/18	at No. 7 Duke*	W	4-3
4/23	vs. No. 20 Georgia Tech#	L	4-3
5/14	BOSTON UNIVERSITY!	W	4-0
5/15	No. 26 USF!	W	4-0
5/20	vs. No. 5 Northwestern!!	W	4-1
5/22	vs. No. 3 Florida!!	L	4-0

1/16-1/18: Michigan Invitational (Ann Arbor, Mich.)

\* Atlantic Coast Conference match

& ITA Kick-Off Weekend (Coral Gables, Fla.)

% ITA National Team Indoor Championship  
(Madison, Wis.)

# ACC Championship (Cary, N.C.)

! NCAA Team Championship (Coral Gables, Fla.)

!! NCAA Team Championship (Athens, Ga.)

## 2011

**Record: 21-7 (11-2 H, 7-1 A, 3-4 N)**

**ACC: 9-2 (T-2nd)**

**Final ITA Ranking: No. 7**

**Head Coach: Paige Yaroshuk-Tews**

Date	Opponent	W/L	Score
1/21	FLORIDA ATLANTIC	W	7-0
1/29	No. 54 FIU&	W	5-2
1/30	No. 21 ARIZONA STATE&	W	4-3
2/11	No. 57 FIU	W	7-0
2/13	No. 15 FLORIDA STATE*	W	6-1
2/18	vs. No. 2 Florida%	L	4-1
2/19	vs. No. 7 UCLA%	L	4-2
2/20	vs. No. 11 Tennessee%	W	4-1
2/27	UCF	W	7-0
3/2	No. 4 MICHIGAN	W	4-3
3/5	at No. 21 Georgia Tech*	W	4-3
3/6	at No. 11 Clemson*	W	6-1
3/9	No. 6 NORTH CAROLINA*	L	4-3
3/12	at TCU	W	4-3
3/14	at No. 9 Baylor	L	5-2
3/26	at No. 17 Virginia*	W	4-3
3/27	at Virginia Tech*	W	6-1
4/1	No. 50 WAKE FOREST*	W	6-1
4/3	No. 36 NC STATE*	W	5-2
4/8	at No. 46 Boston College*	W	7-0
4/9	at No. 26 Maryland*	W	7-0
4/15	No. 3 DUKE*	L	5-2
4/22	vs. No. 13 Clemson#	W	4-1
4/23	vs. No. 5 North Carolina#	L	4-2
5/13	No. 64 FIU!	W	7-0
5/14	No. 23 TEXAS!	W	4-1
5/20	vs. No. 20 Michigan!!	W	4-2
5/22	vs. No. 1 Florida!!	L	4-1

\* Atlantic Coast Conference match

& ITA Kick-Off Weekend (Coral Gables, Fla.)

% ITA National Team Indoor Championship  
(Charlottesville, Va.)

# ACC Championship (Cary, N.C.)

! NCAA Team Championship (Coral Gables, Fla.)

!! NCAA Team Championship (Stanford, Calif.)

## 2012

**Record: 21-5 (15-0 H, 3-2 A, 3-3 N)**

**ACC: 9-2 (3rd)**

**Final ITA Ranking: No. 9**

**Head Coach: Paige Yaroshuk-Tews**

Date	Opponent	W/L	Score
1/28	CAL STATE NORTHRIDGE&	W	7-0
1/29	No. 42 USF&	W	5-2
2/10	vs. No. 7 Cal%	L	4-0
2/11	vs. No. 14 Texas%	W	4-2
2/12	vs. No. 23 Ole Miss	W	4-0
2/26	at No. 22 Florida State*	W	5-3
3/3	NORTH FLORIDA	W	7-0
3/4	No. 34 CLEMSON*	W	5-2
3/9	No. 48 BOSTON COLLEGE*	W	7-0
3/13	No. 10 BAYLOR	W	6-1
3/15	KENTUCKY	n/a	n/a=
3/17	No. 21 YALE	W	6-1
3/20	No. 61 PRINCETON	W	6-1



# ALL-TIME RESULTS

3/21	No. 21 GEORGIA TECH*	W	5-2
3/24	at Wake Forest*	W	5-2
3/25	at NC State*	W	6-1
4/1	No. 69 MARYLAND*	W	5-2
4/4	No. 49 FRESNO STATE	W	5-2
4/6	at No. 3 Duke*	L	4-0
4/7	at No. 8 North Carolina*	L	4-3
4/13	No. 15 VIRGINIA*	W	6-1
4/15	No. 70 VIRGINIA TECH*	W	7-0
4/20	vs. No. 25 Georgia Tech#	L	4-3
5/11	NORTH FLORIDA!	W	4-0
5/12	No. 37 UTAH!	W	4-0
5/17	vs. No. 7 North Carolina!!	W	4-2
5/18	vs. No. 2 Florida!!	L	4-0

1/14-1/16: Eagles Invite (Fort Myers, Fla.)

\* Atlantic Coast Conference match

& ITA Kick-Off Weekend (Coral Gables, Fla.)

% ITA National Team Indoor Championship

(Charlottesville, Va.)

= Cancelled due to weather

# ACC Championship (Cary, N.C.)

! NCAA Team Championship (Coral Gables, Fla.)

!! NCAA Team Championship (Athens, Ga.)

## 2013

**Record: 23-6 (11-2 H, 7-1 A, 5-3 N)**

**ACC: 8-3 (4th – Tournament Champion)**

**Final ITA Ranking: No. 8**

**Head Coach: Paige Yaroshuk-Tews**

Date	Opponent	W/L	Score
1/11	at Florida Atlantic	W	7-0
1/13	No. 24 ILLINOIS	W	7-0
1/25	No. 56 HAWAII&	W	7-0
1/26	No. 34 ARIZONA STATE&	W	4-3
2/2	NORTH FLORIDA	W	7-0
2/8	vs. No. 17 Nebraska%	W	4-2
2/9	vs. No. 2 UCLA%	L	4-2
2/10	vs. No. 14 Northwestern%	L	4-2
2/23	No. 25 FLORIDA STATE*	L	4-3
3/3	No. 23 CLEMSON*	W	4-3
3/9	at No. 2 Georgia Tech*	W	6-1
3/22	at No. 22 Texas	W	6-1
3/23	at No. 29 Baylor	W	4-3
3/27	BROWN	W	6-1
3/28	No. 35 NC STATE*	W	7-0
3/30	WAKE FOREST*	W	7-0
4/5	at Maryland*	W	7-0
4/5	at Boston College*	W	6-1
4/12	No. 1 NORTH CAROLINA*	L	5-2
4/14	No. 9 DUKE*	W	4-0
4/20	at No. 68 Virginia Tech*	W	4-1
4/21	at No. 17 Virginia*	L	4-1
4/26	vs. No. 22 Georgia Tech#	W	4-1
4/27	vs. No. 2 North Carolina#	W	4-3
4/28	vs. No. 30 Florida State#	W	4-1
5/10	NORTH FLORIDA!	W	4-0
5/11	No. 30 PURDUE!	W	4-0
5/17	vs. No. 11 Northwestern!!	W	4-3
5/19	vs. No. 3 Texas A&M!!	L	4-0

1/18-1/20: Miami Spring Invite (Coral Gables, Fla.)

\* Atlantic Coast Conference match

& ITA Kick-Off Weekend (Coral Gables, Fla.)

% ITA National Team Indoor Championship

(Charlottesville, Va.)

# ACC Championship (Cary, N.C.)

! NCAA Team Championship (Coral Gables, Fla.)

!! NCAA Team Championship (Urbana, Ill.)

## 2014

**Record: 21-6 (14-0 H, 5-2 A, 2-4 N)**

**ACC: 12-2 (T-1st)**

**Final ITA Ranking: No. 12**

**Head Coach: Paige Yaroshuk-Tews**

Date	Opponent	W/L	Score
1/24	No. 65 LSU&	W	4-2
1/25	No. 72 OHIO STATE&	W	4-2
1/31	FGCU	W	6-1
2/7	vs. No. 4 Georgia%	L	4-0
2/8	vs. No. 15 Vanderbilt%	W	4-3
2/9	vs. No. 11 Michigan%	L	4-1
2/21	MARYLAND*	W	7-0
2/23	No. 22 NOTRE DAME*	W	6-1
2/28	No. 56 BOSTON COLLEGE*	W	6-1
3/2	No. 19 GEORGIA TECH*	W	7-0
3/7	at Pittsburgh*	W	6-1
3/9	at No. 64 NC State*	W	7-0
3/15	No. 17 BAYLOR	W	4-0
3/19	No. 68 PRINCETON	W	6-1
3/21	No. 67 SYRACUSE*	W	7-0
3/23	at No. 75 Wake Forest*	W	6-1
4/5	at No. 6 North Carolina*	L	5-2
4/6	at No. 1 Duke*	L	6-1
4/11	at No. 45 Florida State*	W	6-1
4/13	at No. 15 Clemson*	W	4-3
4/18	No. 60 VIRGINIA TECH*	W	7-0
4/20	No. 9 VIRGINIA*	W	5-2
4/25	vs. No. 22 Notre Dame#	W	4-2
4/26	vs. No. 7 Virginia#	L	4-0
5/9	BOSTON UNIVERSITY!	W	4-0
5/10	No. 18 OKLAHOMA!	W	4-0
5/15	vs. No. 3 UCLA!!	L	4-0

1/17-1/19: Miami Spring Invite (Coral Gables, Fla.)

\* Atlantic Coast Conference match

& ITA Kick-Off Weekend (Coral Gables, Fla.)

% ITA National Team Indoor Championship

(Charlottesville, Va.)

# ACC Championship (Cary, N.C.)

! NCAA Team Championship (Coral Gables, Fla.)

!! NCAA Team Championship (Athens, Ga.)

## 2015

**Record: 18-7 (11-1 H, 6-2 A, 1-4 N)**

**ACC: 12-2 (2nd)**

**Final ITA Ranking: No. 15**

**Head Coach: Paige Yaroshuk-Tews**

Date	Opponent	W/L	Score
1/24	NORTH FLORIDA&	W	4-0
1/25	No. 30 FLORIDA STATE&	W	5-0
2/6	vs. No. 7 Alabama%	W	4-1

2/7	vs. No. 3 North Carolina%	L	4-0
2/8	vs. No. 1 UCLA%	L	4-0
2/20	FGCU	W	6-1
2/27	No. 53 WAKE FOREST*	W	7-0
3/1	No. 14 CLEMSON*	W	7-0
3/6	at No. 67 Syracuse*	W	7-0
3/8	at No. 45 Boston College*	W	5-2
3/15	at No. 51 Georgia Tech*	W	6-1
3/17	at No. 6 Baylor	L	4-2
3/20	NC STATE	W	6-1
3/27	at No. 8 Virginia*	W	5-2
3/29	at No. 47 Virginia Tech*	L	4-3
4/2	No. 24 DUKE*	W	6-1
4/4	No. 2 NORTH CAROLINA*	L	5-2
4/10	at No. 31 Notre Dame*	W	5-2
4/12	at Louisville*	W	6-1
4/18	No. 70 FLORIDA STATE*	W	5-2
4/19	PITTSBURGH*	W	7-0
4/24	vs. No. 73 Florida State#	L	4-3
5/8	NORTH FLORIDA!	W	4-0
5/9	No. 23 OLE MISS!	W	4-3
5/15	vs. No. 2 North Carolina%	L	4-1

1/16-1/18: Miami Spring Invite (Coral Gables, Fla.)

\* Atlantic Coast Conference match

& ITA Kick-Off Weekend (Coral Gables, Fla.)

% ITA National Team Indoor Championship

(Charlottesville, Va.)

# ACC Championship (Cary, N.C.)

! NCAA Team Championship (Coral Gables, Fla.)

!! NCAA Team Championship (Waco, Texas)

## 2016

**Record: 21-6 (13-0 H, 5-2 A, 3-4 N)**

**ACC: 12-2 (2nd)**

**Final ITA Ranking: No. 10**

**Head Coach: Paige Yaroshuk-Tews**

Date	Opponent	W/L	Score
1/23	MIDDLE TENNESSEE&	W	4-0
1/24	No. 41 AUBURN&	W	4-2
1/29	No. 24 GEORGIA TECH*	W	7-0
2/5	vs. No. 12 Michigan%	L	4-2
2/6	vs. No. 17 Texas Tech%	L	4-3
2/7	vs. No. 10 Oklahoma State%	W	4-3
2/15	No. 29 BAYLOR	n/a	n/a=
2/26	at No. 6 North Carolina*	L	4-3
2/28	at No. 9 Duke*	L	4-3
3/2	at No. 71 Florida State*	W	6-1
3/6	No. 31 NOTRE DAME*	W	5-2
3/14	No. 38 COLUMBIA	W	6-1
3/16	No. 2 OHIO STATE	W	4-2
3/18	No. 32 VIRGINIA TECH*	W	6-1
3/20	at Pittsburgh*	W	6-1
3/25	No. 12 VIRGINIA*	W	5-2
3/27	No. 53 BOSTON COLLEGE*	W	7-0
4/2	at No. 29 Clemson*	W	7-0
4/8	at No. 20 Wake Forest*	W	5-2
4/9	at No. 37 NC State*	W	5-0
4/15	No. 32 SYRACUSE*	W	6-1
4/17	LOUISVILLE*	W	7-0
4/22	vs. No. 27 Syracuse#	W	4-2



## ALL-TIME RESULTS

4/23	vs. No. 15 Georgia Tech#	W	4-2
4/24	vs. No. 2 North Carolina#	L	4-2
5/13	QUINNIPIAC!	W	5-0
5/14	No. 37 TCU!	W	4-0
5/19	vs. No. 10 Michigan!!	L	4-3

1/16-1/17: Miami Spring Invite (Coral Gables, Fla.)

\* Atlantic Coast Conference match

& ITA Kick-Off Weekend (Coral Gables, Fla.)

% ITA National Team Indoor Championship  
(Madison, Wis.)

= Suspended due to weather (Led, 1-0, when  
play was halted)

# ACC Championship (Cary, N.C.)

! NCAA Team Championship (Coral Gables, Fla.)

!! NCAA Team Championship (Tulsa, Okla.)

### 2017

**Record: 13-12 (6-3 H, 4-7 A, 3-2 N)**

**ACC: 8-6 (4th)**

**Final ITA Ranking: No. 25**

**Head Coach: Paige Yaroshuk-Tews**

Date	Opponent	W/L	Score
1/28	BROWN&	W	4-0
1/29	No. 22 TEXAS A&M&	L	4-2
2/11	at No. 18 Texas	L	5-2
2/21	FLORIDA STATE*	W	4-1
2/24	vs. No. 10 Baylor+	L	4-2
2/25	at No. 2 Ohio State	L	4-0
3/3	No. 26 NC STATE*	W	4-3
3/5	No. 28 WAKE FOREST*	W	4-0
3/14	at No. 11 Georgia Tech*	L	5-2
3/17	No. 3 NORTH CAROLINA*	L	6-1
3/19	No. 18 DUKE*	L	5-2
3/24	at Boston College*	L	6-1
3/26	at No. 26 Notre Dame*	L	5-2
3/31	at Florida Atlantic	W	5-2
4/7	LOUISVILLE*	W	5-2
4/9	at Syracuse*	L	4-3
4/14	No. 46 CLEMSON*	W	4-3
4/16	PITTSBURGH*	W	7-0
4/21	at Virginia Tech*	W	5-2
4/21	vs. Longwood%	W	5-0
4/23	at Virginia*	W	4-2
4/28	vs. Boston College#	W	4-0
4/29	vs. No. 5 North Carolina#	L	4-0
5/13	vs. USF!	W	4-0
5/14	at No. 1 Florida!	L	4-1

1/20-1/22: Miami Spring Invite (Coral Gables, Fla.)

\* Atlantic Coast Conference match

& ITA Kick-Off Weekend (Coral Gables, Fla.)

+ Played in Columbus, Ohio

% Played in Blacksburg, Va.

# ACC Championship (Rome, Ga.)

! NCAA Team Championship (Gainesville, Fla.)

### 2018

**Record: 18-8 (8-1 H, 5-5 A, 5-2 N)**

**ACC: 11-3 (4th)**

**Final ITA Ranking: No. 17**

**Head Coach: Paige Yaroshuk-Tews**

Date	Opponent	W/L	Score
1/27	vs. UC Santa Barbara&	W	4-0
1/28	at No. 13 Auburn&	L	4-2
2/10	FGCU	W	6-1
2/17	at No. 17 Oklahoma State	L	4-2
2/18	at Baylor	L	4-3
2/24	vs. Georgia State+	W	4-0
3/2	PITTSBURGH*	W	4-0
3/2	FLORIDA ATLANTIC	n/a	n/a=
3/4	at No. 31 Clemson*	W	4-3
3/9	vs. Longwood%	W	4-0
3/9	vs. No. 16 Florida State*%	W	5-2
3/14	at No. 6 Georgia Tech*	W	4-3
3/16	No. 1 NORTH CAROLINA*	L	4-3
3/18	No. 46 NC STATE*	W	5-2
3/23	at No. 21 Virginia*	L	5-2
3/25	at No. 4 Duke*	L	6-1
3/31	at No. 19 Wake Forest*	W	4-3
4/6	BOSTON COLLEGE*	W	6-1
4/8	No. 25 SYRACUSE*	W	7-0
4/15	VIRGINIA TECH*	W	4-0
4/20	at Louisville*	W	5-2
4/22	at Notre Dame*	W	6-1
4/27	vs. Virginia Tech#	W	5-0
4/28	vs. No. 3 Duke#	L	4-1
5/11	LIU BROOKLYN!	W	4-0
5/12	No. 22 UCF!	W	4-3
5/17	vs. No. 2 Vanderbilt!!	L	4-0

1/19-1/21: Miami Spring Invite (Coral Gables, Fla.)

\* Atlantic Coast Conference match

& ITA Kick-Off Weekend (Auburn, Ala.)

+ Played in Fort Myers, Fla.

= Suspended due to weather (Led, 2-0, when  
play was halted)

% Played in Orlando, Fla.

# ACC Championship (Cary, N.C.)

! NCAA Team Championship (Coral Gables, Fla.)

!! NCAA Team Championship (Winston-Salem, N.C.)

**Opponent rankings only available from 1991-  
pres.**



## SERIES RECORDS

Alabama	8-2	LSU	6-3	VCU	2-3
Alabama A&M	1-0	Louisville	4-0	Virginia Tech	20-1
UAB	2-0	Lynn	3-0		
Arizona	0-1				
Arizona State	5-5	Marquette	1-0	Wake Forest	20-1
Arkansas	1-1	Maryland	11-0	Washington	0-2
Army West Point	1-0	Marymount College	7-0	West Virginia	5-0
Auburn	10-3	Miami-Dade North	1-0	Western Michigan	1-0
		Michigan	8-8	Wichita State	2-0
Barry	8-0	Middle Tennessee	1-0	William & Mary	5-6
Baylor	7-9	Minnesota	3-0	Wisconsin	10-1
Boise State	1-0	Ole Miss	10-3		
Boston College	25-1	Mississippi State	5-0		
Boston University	7-0	Montana State	1-0	Yale	3-0
Bowling Green	1-0				
BYU	8-4	Nebraska	1-0		
Broward Central	13-0	North Carolina	14-16		
Broward North	5-0	NC State	16-0		
Brown	3-0	North Florida	11-0		
		Northern Illinois	1-0		
Cal	4-7	Northwestern	5-7		
Cal State Northridge	1-0	Notre Dame	12-11		
UC Santa Barbara	2-0				
UCF	11-0	Ohio State	6-2		
Clemson	30-4	Oklahoma	2-1		
Colorado	2-0	Oklahoma State	12-3		
Columbia	1-0	Old Dominion	2-0		
Connecticut	1-0				
		Palm Beach State College	1-0		
Dade Downtown	2-0	Penn	2-0		
Dade North	9-0	Penn State	1-0		
Dade South	7-0	Pepperdine	5-5		
Dartmouth	12-0	Pittsburgh	5-0		
Denver		Portland	1-0		
1-0		Princeton	10-0		
Drake	1-0	Purdue	2-0		
Duke	12-17				
		Quinnipiac	2-0		
Eastern Michigan	1-0				
		Richmond	3-0		
Flagler	3-0	Rollins	21-11		
Florida	20-39	Rutgers	2-0		
Florida Atlantic	29-0				
FGCU	4-0	San Diego	0-1		
FIU	25-1	San Diego State	5-5		
Florida State	35-6	Seton Hall	1-0		
Fresno State	3-0	South Alabama	9-6		
Furman	1-0	South Carolina	5-3		
		USF	42-3		
Georgetown	1-0	SMU	7-1		
Georgia	6-7	USC	4-9		
Georgia State	1-0	Southern Miss	3-0		
Georgia Tech	12-12	Stanford	2-13		
		Stetson	3-0		
Harvard	4-3	Syracuse	10-1		
Hawaii	1-0				
Houston	1-0	Tennessee	3-3		
		Texas	13-11		
Illinois	4-0	Texas A&M	3-6		
Indian River State College	1-0	TCU	6-1		
Indiana	5-2	Texas Tech	0-1		
		Texas-Permian Basin	1-0		
Jacksonville	1-0	TCNJ	1-0		
		Trinity (TX)	8-7		
Kansas		Tulane	1-0		
1-0					
Kentucky	5-3	UCLA	3-13		
		U.S. International	4-0		
Lamar	3-0	Utah	7-1		
LIU Brooklyn	1-0				
Longwood	2-0	Vanderbilt	2-2		
Louisiana-Monroe	1-1	Virginia	17-6		



