

U Miami

QUICK FACTS

UNIVERSITY INFORMATION

Location	Coral Gables, Fla.
Enrollment	17,348
Founded	1925
Nickname	Hurricanes
Colors	Orange (PMS 1665), Green (PMS 3435) and White
President	Dr. Julio Frenk
Director of Athletics	Blake James
Faculty Athletics Representative	Dr. Marvin Dawkins
Conference	Atlantic Coast Conference
Arena / Capacity	Watsco Center / 7,972
Ticket Office Phone	1-800-GO-CANES
Press Row Phone	305-284-2111
Website	HurricaneSports.com
Mailing Address	5821 San Amaro Drive, Coral Gables, FL 33146

COACHING STAFF

Head Coach	Katie Meier (Duke, 1989 [B.A.], 1990 [M.A.])
Record at Miami	252-163 (14th season)
Career Record	328-208 (18th season)
Assistant Coach	Octavia Blue (Miami '98, seventh season)
Assistant Coach	Tia Jackson (Iowa '95, fourth season)
Assistant Coach	Fitzroy Anthony (Palm Beach Atlantic '08, fourth season)
Director of Ops. / Coord. of Recruiting	Lounette Hall (Cal State Northridge '94, 12th season)
Director of Operations & Special Projects	Margie Gill (Florida '03, fifth season)
Assoc. Dir. of Video Coaching Ops. & Creative Content	Michael Whalen (Ohio State '16, third season)
Coord. of Program & Player Development	Sakellie Daniels (Charlotte '06, second season)
Assistant Video Coord. / Analytics	Jay Carroll (North Carolina '16, second season)
Athletic Trainer	Natalie Fontela (Miami '13, fourth season)
Strength & Conditioning Coach	Brandi Walker (Towson '08, first season)

PROGRAM INFORMATION

PROGRAM HISTORY

First Year of Basketball	1972-73
All-Time Record	758-537 (.585)
All-Time ACC Record	93-103 (.474)
NCAA Tournament Appearances	13 (1989, '92, '93, '98, 2003, '04, '11, '12, '13, '15, '16, '17, '18)
Last NCAA Tournament Opponent	Quinnipiac, 2018 (L, 86-72, First Round)
WNIT Appearances	Six (1990, '99, 2002, '06, '10, '14)
Last WNIT Opponent	Stetson, 2014 (L, 70-63, First Round)

TEAM INFORMATION

2017-18 Overall Record	21-11 (13-5 H, 5-4 A, 3-2 N)
ACC Record / Finish	10-6 / T-6th
Letter Winners Returning / Lost	8 / 5
Starters Returning / Lost	3 / 2
Newcomers	2 (plus an eligible transfer)

RETURNING STARTERS	CL	POS	PPG	RPG	APG
Endia Banks	So.	G	7.7	4.4	2.7
Mykea Gray	So.	G	11.7	1.6	2.3
Emese Hof	Sr.	F/C	9.0	5.4	1.0

KEY LOSSES (5.0+ PPG)	POS	PPG	RPG	APG
Shaneese Bailey (graduation)	G/F	7.4	3.5	1.0
Erykah Davenport (graduation)	F/C	12.5	8.6	1.0
Keyanna Harris (graduation)	F	6.9	4.5	2.5

RETURNING NUMBERS	AVG	PCT
Points	40.7	.572
Rebounds (includes team rebounds)	20.4	.518
Assists	8.2	.592
Blocks	1.5	.445
Steals	4.7	.484
Starts	94 of 160	.588

NEWCOMERS	POS	HT	CL
Destiny Harden (redshirting)	F	6-0	So.
Jamir Huston	F	6-0	Fr.
Beatrice Mompremier (redshirted last year)	F	6-4	RJr.

2018-19 SCHEDULE

DATE	OPPONENT	TIME	TV
OCT. 29	NOVA SOUTHEASTERN (EXH.)	7 p.m.	ACCNE
Nov. 6	at FIU	7 p.m.	ESPN+
NOV. 9	STEPHEN F. AUSTIN^	11 a.m.	ACCNE
NOV. 11	TBD^	1 p.m.	ACCNE
NOV. 15	TBD^	7 p.m.	ACCNE
Nov. 18	<i>TBD^ (if applicable - location TBD)</i>	4:30 p.m.	CBSN
NOV. 23	NEBRASKA#	3 p.m.	ACCNE
NOV. 25	TEMPLE#	2 p.m.	ACCNE
Nov. 29	at Purdue+	7 p.m.	BTN Plus
DEC. 2	COLORADO	1 p.m.	ACCNE
DEC. 9	NEW ORLEANS	1 p.m.	ACCNE
DEC. 16	UMES	1 p.m.	ACCNE
Dec. 20	vs. Vanderbilt&	8:30 p.m.	FloHoops
Dec. 21	vs. Alabama&	6:15 p.m.	FloHoops
DEC. 28	FLORIDA A&M%	7 p.m.	ACCNE
DEC. 30	CENTRAL MICHIGAN%	5 p.m.	ACCNE
JAN. 3	VIRGINIA TECH*	2 p.m.	ACCNE
Jan. 6	at Wake Forest*	1 p.m.	ACCNE
JAN. 10	CLEMSON*	11 a.m.	ACCNE
Jan. 17	at Duke*	7 p.m.	ACCNE
JAN. 20	NORTH CAROLINA*	2:30 p.m.	RSN
Jan. 23	at Syracuse*	7 p.m.	ACCNE
JAN. 27	BOSTON COLLEGE*	1 p.m.	ACCNE
Jan. 31	at Florida State*	7 p.m.	ACCNE
FEB. 3	VIRGINIA*	1 p.m.	ACCNE
FEB. 7	NOTRE DAME*	7 p.m.	ACCNE
Feb. 10	at Pittsburgh*	2 p.m.	ACCNE
Feb. 17	at Louisville*	3 p.m.	ESPN2
Feb. 21	at Virginia Tech*	7 p.m.	ACCNE
FEB. 24	FLORIDA STATE*	12 p.m.	ESPN2/U
FEB. 28	GEORGIA TECH*	7 p.m.	RSN
March 3	at NC State*	2:30 p.m.	RSN
March 6-10	ACC Tournament (Greensboro, N.C.)	TBA	multiple

BOLD CAPS - home game, played at the Watsco Center in Coral Gables, Fla.

* - ACC game

^ - Preseason WNIT

- Miami Thanksgiving Classic

+ - ACC/Big Ten Challenge

& - Florida Sunshine Classic

% - Miami Holiday Classic

All times Eastern and subject to change

NINE STRAIGHT POSTSEASON BERTHS

Miami has made the postseason in each of the last nine years, tripling the program's prior top streak of three (2002-04), and won 20-plus games in eight of those seasons. Below are the results from each of those tournaments, as well as the team's final record each year.

2009-10: WNIT Finals (22-14, 4-10 ACC)

2010-11: NCAA Tournament Second Round (28-5, 12-2 ACC)

2011-12: NCAA Tournament Second Round (26-6, 14-2 ACC)

2012-13: NCAA Tournament First Round (21-11, 11-7 ACC)

2013-14: WNIT First Round (16-15, 8-8 ACC)

2014-15: NCAA Tournament Second Round (20-13, 8-8 ACC)

2015-16: NCAA Tournament First Round (24-9, 10-6 ACC)

2016-17: NCAA Tournament Second Round (24-9, 10-6 ACC)

2017-18: NCAA Tournament First Round (21-11, 10-6 ACC)

ATHLETICS COMMUNICATIONS

Associate Director of Communications (WBB Primary) Alex Schwartz

Phone C: 609-802-3674 / O: 305-284-3249

Email alexschwartz@miami.edu

Twitter @AlexJSchwartz

Assistant Director of Communications (WBB Co-Secondary) Ashleigh Young

Phone / Email C: 786-423-1320 / ashleigh.young@miami.edu

Assistant Director of Communications (WBB Co-Secondary) Kevin Ivany

Phone / Email C: 305-389-6612 / ksi9@miami.edu

Official Twitter @CanesWBB | @MiamiHurricanes

Official Instagram @CanesWBB | @MiamiHurricanes

Official Facebook /CanesWBB | /MiamiHurricanes

Coach Meier & Blake James Twitter @CoachKatieMeier | @CanesAllAccess

NUMERICAL ROSTER

NO.	NAME	POS.	HT.	CL.	HOMETOWN / LAST SCHOOL
1	Laura Cornelius	G	5-8	RJr.	Groningen, Netherlands / Caland Lyceum
3	Endia Banks	G	5-9	So.	Duluth, Ga. / Duluth
5	Mykea Gray	G	5-4	So.	Upper Marlboro, Md. / National Christian Academy
12	Sarah Mortensen	G/F	6-1	Jr.	Copenhagen, Denmark / Long Island Lutheran (N.Y.)
13	Taylor Mason	G	5-9	So.	Decatur, Ga. / Norcross
15	Jamir Huston	F	6-0	Fr.	Cleveland, Ohio / John Hay
20	Kelsey Marshall	G	5-9	So.	Davie, Fla. / Miami Country Day School
21	Emese Hof	F/C	6-3	Sr.	Utrecht, Netherlands / Caland Lyceum
23	Rebecca Ripley	G/F	6-0	RFr.	Stratham, N.H. / New Hampton School
25	Khaila Prather	F	6-1	RSr.	Upper Marlboro, Md. / Riverdale Baptist
32	Beatrice Mompremier	F	6-4	RJr.	Miami, Fla. / Baylor / Miami Senior
33	Destiny Harden	F	6-0	So.	Chicago, Ill. / West Virginia / Morgan Park

ALPHABETICAL ROSTER

NO.	NAME	POS.	HT.	CL.	HOMETOWN / LAST SCHOOL
3	Endia Banks	G	5-9	So.	Duluth, Ga. / Duluth
1	Laura Cornelius	G	5-8	RJr.	Groningen, Netherlands / Caland Lyceum
5	Mykea Gray	G	5-4	So.	Upper Marlboro, Md. / National Christian Academy
33	Destiny Harden	F	6-0	So.	Chicago, Ill. / West Virginia / Morgan Park
21	Emese Hof	F/C	6-3	Sr.	Utrecht, Netherlands / Caland Lyceum
15	Jamir Huston	F	6-0	Fr.	Cleveland, Ohio / John Hay
20	Kelsey Marshall	G	5-9	So.	Davie, Fla. / Miami Country Day School
13	Taylor Mason	G	5-9	So.	Decatur, Ga. / Norcross
32	Beatrice Mompremier	F	6-4	RJr.	Miami, Fla. / Baylor / Miami Senior
12	Sarah Mortensen	G/F	6-1	Jr.	Copenhagen, Denmark / Long Island Lutheran (N.Y.)
25	Khaila Prather	F	6-1	RSr.	Upper Marlboro, Md. / Riverdale Baptist
23	Rebecca Ripley	G/F	6-0	RFr.	Stratham, N.H. / New Hampton School

COACHING STAFF

Head Coach: Katie Meier (Duke '89 [B.A.] & '90 [M.A.], 14th season)

Assistant Coach: Octavia Blue (Miami '98, seventh season)

Assistant Coach: Tia Jackson (Iowa '95, fourth season)

Assistant Coach: Fitzroy Anthony (Palm Beach Atlantic '08, fourth season)

Director of Basketball Ops. & Special Projects: Margie Gill (Florida '03, fifth season)

Director of Basketball Operations / Coordinator of Recruiting: Lonnette Hall (Cal State Northridge '94, 12th season)

Associate Director of Video Coaching Operations & Creative Content: Michael Whalen (Ohio State '16, third season)

Coordinator of Program & Player Development: Sakellie Daniels (Charlotte '06, second season)

Assistant Video Coordinator / Analytics: Jay Carroll (North Carolina '16, second season)

Athletic Trainer: Natalie Fontela (Miami '13, fourth season)

Strength & Conditioning Coach: Brandi Walker (Towson '08, first season)

RETURNERS (10)

- No. 1 Laura Cornelius
- No. 3 Endia Banks*
- No. 5 Mykea Gray*
- No. 12 Sarah Mortensen
- No. 13 Taylor Mason
- No. 20 Kelsey Marshall
- No. 21 Emese Hof*
- No. 23 Rebecca Ripley
- No. 25 Khaila Prather
- No. 32 Beatrice Mompremier^

* returning starter

^ redshirted as a transfer last year

FRESHMEN (2)

- No. 15 Jamir Huston
- No. 23 Rebecca Ripley (redshirt)

SOPHOMORES (5)

- No. 3 Endia Banks
- No. 5 Mykea Gray
- No. 13 Taylor Mason
- No. 20 Kelsey Marshall
- No. 33 Destiny Harden (redshirting)

JUNIORS (3)

- No. 1 Laura Cornelius (redshirt)
- No. 12 Sarah Mortensen
- No. 32 Beatrice Mompremier (redshirt)

SENIORS (2)

- No. 21 Emese Hof
- No. 25 Khaila Prather (redshirt)

NEWCOMERS (2)

- No. 15 Jamir Huston
- No. 33 Destiny Harden

GEOGRAPHIC BREAKDOWN

FLORIDA (2)

- No. 20 Kelsey Marshall
- No. 32 Beatrice Mompremier

GEORGIA (2)

- No. 3 Endia Banks
- No. 13 Taylor Mason

MARYLAND (2)

- No. 5 Mykea Gray
- No. 25 Khaila Prather

NETHERLANDS (2)

- No. 1 Laura Cornelius
- No. 21 Emese Hof

DENMARK (1)

- No. 12 Sarah Mortensen

ILLINOIS (1)

- No. 33 Destiny Harden

NEW HAMPSHIRE (1)

- No. 23 Rebecca Ripley

OHIO (1)

- No. 15 Jamir Huston

PRONUNCIATION GUIDE

Katie Meier: MY-Urr

Sakellie Daniels: Suh-KELL-Ee

Endia Banks: IN-Dee-Uh (like the country)

Mykea Gray: My-KEY-Uh

Jamir Huston: Juh-MEER

Emese Hof: Uh-MASE-Uh HOFF

Khaila Prather: KAY-Luh PRAY-Thur

Beatrice Mompremier: BEE-Uh-Triss MOM-Prih-Meer



**#3
ENDIA BANKS**
So. | G | 5-9
DULUTH, GA.
DULUTH

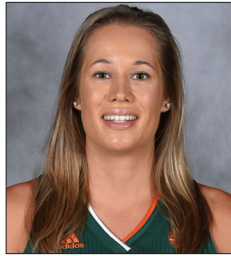

**#1
LAURA CORNELIUS**
RJR. | G | 5-8
GRONINGEN, NETHERLANDS
CALAND LYCEUM



**#5
MYKEA GRAY**
So. | G | 5-4
UPPER MARLBORO, MD.
NATIONAL CHRISTIAN ACADEMY



**#33
DESTINY HARDEN**
So. | F | 6-0
CHICAGO, ILL.
WEST VIRGINIA | MORGAN PARK



**#21
EMESE HOF**
Sr. | F/C | 6-3
UTRECHT, NETHERLANDS
CALAND LYCEUM



**#15
JAMIR HUSTON**
Fr. | F | 6-0
CLEVELAND, OHIO
JOHN HAY



**#20
KELSEY MARSHALL**
So. | G | 5-9
DAVIE, FLA.
MIAMI COUNTRY DAY SCHOOL



**#13
TAYLOR MASON**
So. | G | 5-9
DECATUR, GA.
NORCROSS



**#32
BEATRICE MOMPRIEM**
RJR. | F | 6-4
MIAMI, FLA.
BAYLOR | MIAMI SENIOR



**#12
SARAH MORTENSEN**
Jr. | G/F | 6-1
COPENHAGEN, DENMARK
LONG ISLAND LUTHERAN (N.Y.)



**#25
KHAILA PRATHER**
RSr. | F | 6-1
UPPER MARLBORO, MD.
RIVERDALE BAPTIST

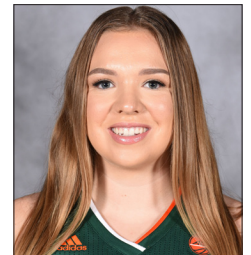

**#23
REBECCA RIPLEY**
RFR. | G/F | 6-0
STRATHAM, N.H.
NEW HAMPTON SCHOOL



KATIE MEIER
HEAD COACH
14TH SEASON



OCTAVIA BLUE
ASSISTANT COACH
SEVENTH SEASON



TIA JACKSON
ASSISTANT COACH
FOURTH SEASON



FITZROY ANTHONY
ASSISTANT COACH
FOURTH SEASON



LONNETTE HALL
DIRECTOR OF BASKETBALL OPS./
COORDINATOR OF RECRUITING
12TH SEASON



MARGIE GILL
DIRECTOR OF BASKETBALL
OPS. & SPECIAL PROJECTS
FIFTH SEASON



MICHAEL WHALEN
ASSOC. DIR. OF COACHING
VID. OPS. & CREATIVE CONTENT
THIRD SEASON



SAKELLIE DANIELS
COORD. OF PROGRAM &
PLAYER DEVELOPMENT
SECOND SEASON



JAY CARROLL
ASSISTANT VIDEO
COORD. / ANALYTICS
SECOND SEASON



NATALIE FONTELA
ATHLETIC TRAINER
FOURTH SEASON



BRANDI WALKER
STRENGTH &
CONDITIONING COACH
FIRST SEASON