

DUKE WOMEN'S BASKETBALL

NCAA Final Four - 1999, 2002, 2003, 2006

NCAA Finalist - 1999, 2006

ACC Champions - 2000, 2001, 2002, 2003, 2004, 2010, 2011, 2013

Lindy Brown, Senior Associate SID • Women's Basketball Contact • Office: 919-684-2664 • Cell: 919-599-9821 • lindy.brown@duke.edu
www.GoDuke.com • Twitter - @DukeWBB, @CoachPDuke • Facebook - DukeWBB • Instagram - DukeWBB

2019-20 SCHEDULE (12-10 Overall, 6-5 ACC)

| Date | DU | Opp | Opponent | Time/Results | WATCH |
|------|----|-----|--------------|--------------|---------|
| N5 | -- | -- | HIGH POINT | W, 93-57 | ACCNX |
| N10 | -- | 6/7 | at Texas A&M | L, 58-79 | SECN+ |
| N14 | -- | -- | at UNLV | W, 57-45 | Youtube |
| N17 | -- | -- | NORTHWESTERN | L, 42-63 | ACCN |
| N21 | -- | -- | IDAHO STATE | W, 85-66 | ACCNX |
| N24 | -- | -- | TROY | W, 99-85 | ACCNX |
| N27 | -- | -- | DAVIDSON | W, 82-52 | ACCNX |
| N29 | -- | -- | PENN | W, 66-50 | ACCNX |

Big Ten/ACC Challenge (Lincoln, Neb.)

| | | | | | |
|----|----|----|-------------|----------|---------|
| D4 | -- | -- | at Nebraska | L, 79-83 | Big Ten |
|----|----|----|-------------|----------|---------|

| | | | | | |
|-----|----|-----|-------------------|----------|-------|
| D8 | -- | -- | BOSTON COLLEGE* | W, 85-73 | ACCNX |
| D19 | -- | 5/6 | at South Carolina | L, 46-89 | SECN |
| D29 | -- | -- | at FGCU | L, 56-78 | ESPN+ |

| | | | | | |
|-----|----|-----|----------------|---------------|-------|
| J2 | -- | -- | WAKE FOREST* | L, 58-60 | ACCN |
| J5 | -- | 7/7 | at Louisville* | L, 55-60 | ACCN |
| J9 | -- | -- | at Virginia* | L, 63-66 | ACCN |
| J12 | -- | -- | VIRGINIA TECH* | W, 72-67 (OT) | RSN |
| J16 | -- | -- | NOTRE DAME* | W, 50-47 | ACCN |
| J19 | -- | -- | at Clemson* | L, 58-62 | ESPNU |
| J23 | -- | -- | at Syracuse* | W, 88-58 | ACCN |
| J26 | -- | -- | GEORGIA TECH* | W, 58-46 | ACCNX |

| | | | | | |
|-----|----|-----|--------------------|----------|--------------|
| F2 | -- | 7/7 | NC STATE* | L, 60-63 | ACCNX |
| F6 | -- | -- | NORTH CAROLINA* | W, 71-61 | ACCN |
| F9 | -- | -- | at Miami* | 2:00 PM | ACCN |
| F13 | -- | -- | at Pittsburgh* | 6:00 PM | ACCN |
| F16 | -- | -- | FLORIDA STATE* | 1:00 PM | E2/ACCN Flex |
| F20 | -- | -- | VIRGINIA* | 7:00 PM | ACCNX |
| F24 | -- | -- | at NC State* | 7:00 PM | ESPN2 |
| F27 | -- | -- | at Virginia Tech* | 7:00 PM | ACCNX |
| M1 | -- | -- | at North Carolina* | 2:00 PM | E2/ACCN Flex |

ACC Tournament (Greensboro, N.C.)

| | | | | | |
|------|----|----|----------------|-----|-----|
| M4-8 | -- | -- | ACC Tournament | TBA | TBA |
|------|----|----|----------------|-----|-----|

NCAA Tournament

| | | | | | |
|--------|----|----|-----------------------|-----|-----|
| M20-23 | -- | -- | NCAA 1st & 2nd Rounds | TBA | TBA |
| M27-30 | -- | -- | NCAA Regionals | TBA | TBA |
| A3 | -- | -- | NCAA Final Four | TBA | TBA |
| A5 | -- | -- | NCAA Championship | TBA | TBA |

All times are Eastern * ACC Contest

ALL CAPS - Home Games RSN - Regional Sports Network
ACCNX - ACC Network Extra

RSN, which reaches in excess of 51.4 million homes and includes Fox Sports South, Fox Sports Carolinas, Fox Sports Florida, Sun Sports, Fox Sports Indiana, Fox Sports Midwest, Comcast Sports Net Mid-Atlantic, New England Sports Network (NESN), the YES Network, the Madison Square Garden Network (MSG) in New York and Root Sports in Pennsylvania. All ACC games produced as part of the RSN package will be available via WatchESPN, but are subject to regional blackout.



12-10, 6-5 ACC

At



12-10, 4-7 ACC

DUKE BLUE DEVILS (12-10, 6-5 ACC) AT MIAMI HURRICANES (12-10, 4-7 ACC)

Game 23 ■ Sunday, Feb. 9 ■ 2:00 PM
Coral Gables, Fla. ■ ACC Network
Watsco Center (7,972)

Tickets: 1-800-GO-CANES (Hurricanesports.com)
Live Stats: www.GoDuke.com
Radio: Duke Sports Network
.....(WDNC 620 AM, www.GoDuke.com, TuneIn app)
Radio Talent: Chris Edwards (PXP)
TV/Video: ACC Network
TV Talent: Jenn Hildreth (PXP), LaChina Robinson (Color)
Duke Head Coach: Joanne P. McCallie (Northwestern, '87)
Record: 640-253 (28)

NOTABLES

- Duke will go up against Katie Meier, Miami head coach, who is a 1990 Blue Devil graduate
- Duke has lost five ACC games by a combined 19 points. All five of the losses have been within five points.
- In the ACC stats, Duke leads the league with 10.5 steals per game
- Duke has won five out of the last seven and three out of the last four contests.

THE SERIES

- Duke and Miami will meet for the 19th time in school history with the Blue Devils leading the series, 14-4.
- The Hurricanes have won two straight contests in the series.
- In games played in Coral Gables, Fla., Duke has collected a 5-3 mark, including two consecutive losses.
- Coach P owns a 10-5 record versus the Hurricanes.

A WIN WOULD

- Move Duke to 15-4 all-time against Miami in the series
- Snap a two-game losing streak for the Blue Devils
- Improve Duke to 6-3 all-time versus Miami in Coral Gables, Fla.
- Move Coach P to 11-5 against the Hurricanes
- Give Duke a 3-7 record on the road this season

Setting the Scene...

After being at home for three straight contests, the Duke women's basketball team (12-10, 6-5 ACC) will hit the road for Coral Gables, Fla., as the Blue Devils will face Miami (12-10, 4-7 ACC) Sunday, Feb. 9 at 2 p.m., in the Watsco Center.

The game will be aired live on the ACC Network with Jenn Hildreth (PXP) and LaChina Robinson (Color) calling the action. It will also be carried on the Duke Sports Network via WDNC AM 620, TuneIn app and www.GoDuke.com with Chris Edwards (PXP) on the air beginning at 1:45 p.m. (ET).

What is Next?...

Duke will close a two-game road swing at Pittsburgh Sunday, Feb. 13 at 6 p.m. The game will be aired live on the ACC Network.

Probable Duke Starters...

| No. | Name | Pos. | PPG | RPG | APG | Notes |
|-----|---------------------------------|------|------|-----|-----|---------------------------------------|
| 5 | Leonna "Neah" Odom (Sr., 6-2) | F/G | 13.9 | 5.9 | 1.8 | National Player of the Week (Jan. 28) |
| 24 | Onome Akinbode-James (So., 6-3) | F | 4.0 | 5.0 | 0.6 | Pulled down 10 boards vs. GT |
| 25 | Jade Williams (Jr., 6-5) | F/C | 6.8 | 4.3 | 1.7 | Hit eight 3-pointers on season |
| 15 | Kyra Lambert (Gr., 5-9) | G | 4.9 | 2.9 | 1.4 | Season-high 13 points vs. NCSU |
| 2 | Haley Gorecki (R-Gr., 6-0) | G | 18.3 | 6.6 | 4.2 | Owens 8 games with 20+ points |

Blue Devils Off the Bench...

| No. | Name | Pos. | PPG | RPG | APG | Notes |
|-----|-----------------------------|------|-----|-----|-----|--|
| 3 | Miela Goodchild (So., 5-10) | G | 8.9 | 2.8 | 1.1 | Quickest to reach 100 treys in 45 games |
| 12 | Mikayla Boykin (R-Fr., 5-9) | G | 6.5 | 1.7 | 2.1 | Scored career-high 15 points at Syracuse |
| 11 | Azana Baines (Fr., 6-1) | G | 5.8 | 3.9 | 0.9 | Had four points versus NC State |
| 0 | Jaida Patrick (Fr., 5-10) | G | 2.1 | 1.3 | 0.2 | Career-high 11 points at Syracuse |
| 4 | Jada Claude (Fr., 6-0) | G/F | 2.1 | 2.9 | 0.4 | Started three games |

2019-20 Duke Radio/Television Roster



0 - Jaida Patrick
G/F • FR • 5-10
West Haverstraw, N.Y.
(Saddle River Day)



2 - Haley Gorecki
G • GR • 6-0
Palatine, Ill.
(William Fremd H.S.)



3 - Miela Goodchild
G • SO • 5-10
Queensland, Australia
(Moreton Bay College)

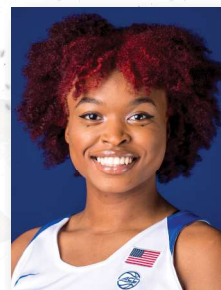

4 - Jada Claude
G/F • FR • 6-0
Fayetteville, Ga.
(Whitewater)



5 - Leaonna Odom
F • SR • 6-2
Lompoc, Calif.
(Chaminade)



11 - Azana Baines
G • FR • 6-1
Blackwood, N.J.
(Gloucester Catholic)



12 - Mikayla Boykin
G • R-FR • 5-9
Clinton, N.C.
(Clinton)



13 - Uchenna Nwoke
C • SO • 6-6
Grand Prairie, Texas
(South Grand Prairie)



15 - Kyra Lambert
G • GR • 5-9
Cibolo, Texas
(Samuel Clemens)



22 - Jennifer Ezeh
F • FR • 6-3
Nibo, Anambra State, Nigeria
(New Hope Academy [Md.]



**24 - Onome
Akinbode-James**
F/C • SO • 6-3
Abeokuta, Nigeria
(Blair Academy - Blairstown, N.J.)



25 - Jade Williams
F/C • JR • 6-5
The Colony, Texas
(The Colony)



30 - Emily Schubert
C • SR • 6-4
Elizabethton, Tenn.
(Elizabethton)



32 - Jayda Adams
G • JR • 6-0
Irvine, Calif.
(Mater Dei)



Joanne P. McCallie
Head Coach
13th Season at Duke



Sam Miller
Assistant Coach
5th Season at Duke



Jim Corrigan
Assistant Coach
3rd Season at Duke



Wanisha Smith
Assistant Coach
1st Season at Duke

Quick Facts

LocationDurham, N.C.
 Enrollment 6,994
 Founded 1838 Trinity College
 Color Duke Blue & White
 Nickname Blue Devils
 Conference ACC
 Arena Cameron Indoor Stadium (9,314)
 President Vincent Price
 Director of Athletics/Vice President ... Kevin White
 Basketball Office Phone (919) 613-7565
 Head Coach Joanne P. McCallie
 Assistant Coaches..... Sam Miller, Jim Corrigan,
 Wanisha Smith
 Athletic Trainer..... Cat Lass
 Sport Performance Coach..... Ashleigh Beaver
 Physical Therapist Jordan Busse

Basketball History

First Year of Basketball..... 1975-76
 Overall All-Time Record..... 934-420 (45 Years)
 ACC Record 392-229 (43 Years)
 Home Record 491-130
 Road Record 284-210
 Neutral Record 160-79
 NCAA Appearances/Last 24/2018
 NCAA Best Finish. 1999, 2006, NCAA Runner-Up
 WNIT Appearances/Last..... 1/1986
 ACC Tournament Titles '13, '11, '10, '04-00
 ACC Regular Season Title..... '13, '12, '11, '10, '07,
 '05, '04, '03, '02, '01, '99, '98

Media Information

All coach and player interviews must be arranged through the sports information office by getting in touch with senior associate sports information director Lindy Brown at 919-684-2664 or lindy.brown@duke.edu.

Sports Information Office Address:
 Duke Athletics External Operations
 287 Scott Family Athletics Performance Center
 Box 90557 | Durham, NC 27708

Breaking Down the Numbers

**Under Head Coach Joanne P. McCallie
 2007-08 through 2019-20
 (As of 2-7-20)**

Record when Duke has:
 Given up 40 pts. or fewer: 41-0
 Given up 50 pts. or fewer: 114-0
 Given up 60 pts. or fewer: 25-14
 Given up 70 pts. or fewer: 243-45
 Given up more than 70 pts.: 18-52

**Scored 70+ points: 209-14
 Scored 80+ points: 24-4**

Three Keys...

- 1) One former Duke staff member and one Blue Devil alumna will sit on the opposing sidelines Sunday -- Tia Jackson (former Duke assistant) and Katie Meier (Duke alumna).
- 2) **Haley Gorecki** is the only player nationally to average over 18.0 points, 6.5 rebounds, 4.0 assists and 2.0 steals.
- 3) Duke has lost five ACC games by a combined 19 points. All five of the losses have been within five points.

Strength of Schedule...

The Blue Devils feature the fifth-toughest schedule nationally -- Oklahoma (1), Virginia (2), Ohio State (3), Missouri (4) and Duke (5) round out the top five. Duke's five non-conference losses in 2019-20 came against teams that have collected a combined 96-18 record. The Blue Devils are currently ranked No. 40 in the latest RPI.

Storylines/Other Blue Devil Notes...

- Duke has won five out of the last seven and three out of the last four contests.
- The Blue Devils have been outrebounded in five out of the last seven games.
- In her first career meeting with Miami, **Miela Goodchild** collected 13 points, four steals, three rebounds and two assists. She drained 3-of-4 three-pointers in 31 minutes.
- **Haley Gorecki** has averaged 23.0 points, 9.5 rebounds, 5.5 assists and 2.0 steals the last two contests. She has hit 15-of-30 field goals and 6-of-12 three-pointers.
- **Miela Goodchild** has scored 14 points over the last four games, including only two in the last two contests. She has taken only two shots the last two games and played a season-low four minutes against UNC.
- Over the last five games, **Jade Williams** has hit 15-of-26 field goals for a 57.7 percentage.
- Duke has gone to the free throw line only 23 times the last three games and made 18 of those attempts.
- Duke had a six-game streak of notching 10 or more assists come to an end against NC State as the Blue Devils finished with nine.
- In ACC games, **Haley Gorecki** and **Leaonna Odom** have combined to average 33.5 points, 12.7 rebounds and 6.1 assists per game. Gorecki leads the ACC in scoring at 20.0 points per contest.
- In the ACC stats, Duke leads the league with 10.5 steals per game and ranks 28th nationally.
- In the 11 Duke wins, the Blue Devils have averaged 75.5 points and hit 46.4 percent from the field. In the 10 losses, the Blue Devils have averaged 57.5 points and hit 37.3 percent from the field.
- **Haley Gorecki** averaged 36.1 minutes a contest last season and is averaging 36.3 minutes in 2019-20. She would become the first Blue Devil to average 35.0 minutes or more in back-to-back seasons.
- Duke trailed, 40-33, heading into the fourth quarter against Notre Dame and rallied for a 50-47

Tale Of The Tape

| Duke..... | Statistical Comparison..... | Miami |
|-----------|-----------------------------------|-------|
| 12-10 | Record | 12-10 |
| .423 | Field Goal Percentage | .389 |
| .379 | Opponent Field Goal Percentage | .404 |
| .321 | Three-Point Field Goal Percentage | .289 |
| 5.5 | Three-Pointers Per Game | 6.0 |
| .704 | Free Throw Percentage | .655 |
| 12.9 | Offensive Rebounds Per Game | 14.1 |
| 38.7 | Rebound Average | 38.7 |
| +2.0 | Rebound Margin | +1.8 |
| 67.3 | Points Per Game | 64.7 |
| 64.1 | Points Allowed Per Game | 66.5 |
| +3.2 | Point Differential | -1.8 |
| 4.2 | Blocks Per Game | 4.1 |
| 13.0 | Assists Per Game | 12.8 |
| 10.5 | Steals Per Game | 8.9 |
| 18.7 | Turnovers Per Game | 17.1 |

victory. It was the Blue Devils' largest comeback in the fourth quarter since the NCAA moved to the quarter system in 2015-16.

- **Haley Gorecki** currently ranks second in the ACC with 115 made free throws and fourth with 135 attempts, while ranking third with an 85.2 free throw percentage. Her 115 free throws made ranks 11th nationally.
- For the fifth time this season, Duke had five players hit at least one three-pointer against Virginia Tech. The Blue Devils also accomplished this against High Point and Boston College. Duke had not featured five different players hitting a trey since the 2014-15 campaign when it did it twice.
- **Leaonna Odom** ranks fourth in the ACC in field goal percentage, at 53.8 percent per game.
- **Haley Gorecki** (3rd) and **Leaonna Odom**

The Last Time Duke/Miami Met...

| January 18, 2019 at Cameron Indoor Stadium (Durham, N.C.) | | | | | | | | | | | | |
|--|-------|------|-------|----------|----|----|----|----|---|---|-----|--|
| Miami | FG | 3FG | FT | REB | PF | TP | A | T | B | S | Min | |
| Hof | 6-11 | 0-0 | 1-2 | 1-6-7 | 3 | 13 | 1 | 1 | 3 | 2 | 35 | |
| Mompremier | 5-9 | 0-0 | 6-12 | 7-10-17 | 3 | 16 | 2 | 5 | 1 | 0 | 31 | |
| Cornelius | 1-4 | 0-3 | 4-4 | 1-2-3 | 1 | 6 | 4 | 5 | 0 | 3 | 35 | |
| Gray | 4-9 | 2-5 | 2-6 | 0-2-2 | 4 | 12 | 2 | 5 | 0 | 2 | 33 | |
| Marshall | 0-6 | 0-4 | 0-0 | 0-1-1 | 0 | 0 | 2 | 1 | 0 | 1 | 18 | |
| Banks | 2-5 | 0-1 | 0-0 | 2-3-5 | 2 | 4 | 1 | 2 | 0 | 1 | 23 | |
| Mortensen | 2-2 | 1-1 | 0-0 | 0-0-0 | 1 | 5 | 0 | 0 | 0 | 0 | 7 | |
| Mason | 0-1 | 0-0 | 0-0 | 1-1-2 | 1 | 0 | 0 | 4 | 0 | 0 | 10 | |
| Prather | 1-1 | 0-0 | 0-0 | 0-0-0 | 0 | 2 | 0 | 0 | 0 | 0 | 8 | |
| TEAM | 2-13 | | | | | | | | | | | |
| Totals | 21-48 | 3-14 | 13-24 | 14-26-40 | 15 | 58 | 12 | 23 | 4 | 9 | 200 | |
| Pct. | 43.8 | 21.4 | 54.2 | DB: 7 | | | | | | | | |

FG's (1Q: 8-13, 61.5%; 2Q: 3-7, 42.9%; 3Q: 3-15, 20.0%; 4Q: 7-13, 53.8%)
 3FG's (1Q: 2-4, 50.0%; 2Q: 0-2, 0.0%; 3Q: 1-5, 20.0%; 4Q: 3-14, 21.4%)
 FT's (1Q: 0-0, 0.0%; 2Q: 5-10, 50.0%; 3Q: 2-6, 33.3%; 4Q: 6-8, 75.0%)

| Duke | FG | 3FG | FT | REB | PF | TP | A | T | B | S | Min | |
|------------------|-------|------|------|----------|----|----|----|----|---|----|-----|--|
| Odom | 5-14 | 0-0 | 1-6 | 4-4-8 | 4 | 11 | 1 | 4 | 2 | 1 | 27 | |
| Williams | 3-9 | 0-0 | 0-0 | 2-3-5 | 4 | 6 | 2 | 2 | 1 | 1 | 39 | |
| Gorecki | 2-12 | 0-5 | 2-2 | 4-5-9 | 2 | 6 | 5 | 6 | 0 | 3 | 35 | |
| Boykin | 2-5 | 1-2 | 0-0 | 1-2-3 | 0 | 5 | 2 | 1 | 0 | 0 | 14 | |
| Suggs | 1-3 | 1-1 | 0-0 | 0-1-1 | 2 | 3 | 0 | 1 | 0 | 0 | 19 | |
| Goodchild | 4-8 | 3-4 | 2-2 | 2-1-3 | 3 | 13 | 2 | 2 | 0 | 4 | 31 | |
| Roma | 0-0 | 0-0 | 0-0 | 0-0-0 | 1 | 0 | 0 | 0 | 0 | 0 | 2 | |
| Nwoke | 0-0 | 0-0 | 0-0 | 0-0-0 | 0 | 0 | 0 | 1 | 0 | 1 | 4 | |
| Akinbobede-James | 0-1 | 0-0 | 0-0 | 0-0-0 | 2 | 0 | 0 | 1 | 0 | 0 | 3 | |
| Adams | 2-4 | 1-2 | 1-3 | 1-0-1 | 1 | 6 | 1 | 0 | 0 | 1 | 26 | |
| TEAM | 1-12 | | | | | | | | | | | |
| Totals | 19-56 | 6-14 | 6-13 | 15-17-32 | 19 | 50 | 13 | 17 | 4 | 12 | 200 | |
| Pct. | 33.9 | 42.9 | 46.2 | DB: 3 | | | | | | | | |

FG's (1Q: 5-16, 31.3%; 2Q: 6-18, 33.3%; 3Q: 5-10, 50.0%; 4Q: 3-12, 25.0%)
 3FG's (1Q: 1-3, 33.3%; 2Q: 2-3, 66.7%; 3Q: 2-5, 40.0%; 4Q: 1-3, 33.3%)
 FT's (1Q: 0-0, 0.0%; 2Q: 0-2, 0.0%; 3Q: 4-4, 100.0%; 4Q: 2-7, 28.6%)

Officials: Karen Preato, Jennifer Rezac, Kathleen Lynch
 Attendance: 3664 • Technical Fouls: Duke-None, Miami-None.

| Score by Periods | 1st | 2nd | 3rd | 4th | Total |
|------------------|-----|-----|-----|-----|-------|
| Miami | 18 | 11 | 9 | 20 | 58 |
| Duke | 11 | 14 | 16 | 9 | 50 |

Miami Series Game-by-Game

| Date | (DU Rank) | Site (UM Rank) | Result |
|---------------|--------------------|----------------|----------|
| Feb. 3, 2005 | #3/4 | Miami | W, 72-63 |
| Feb. 24, 2005 | #2/3 | Duke | W, 94-61 |
| Feb. 19, 2006 | #1/1 | Miami | W, 99-93 |
| Jan. 3, 2007 | #3/3 | Duke | W, 72-42 |
| Jan. 5, 2008 | #5/11 | Miami | W, 84-72 |
| Jan. 9, 2009 | #5/10 | Duke | W, 73-58 |
| Jan. 14, 2010 | #7/7 | Miami #25/-- | W, 81-48 |
| Feb. 3, 2011 | #3/5 | Duke #18/21 | W, 82-58 |
| Feb. 24, 2012 | #7/7 | Duke #5/5 | W, 74-64 |
| Jan. 31, 2013 | #5/4 | Duke | W, 82-43 |
| Feb. 28, 2013 | #5/4 | Miami | L, 65-69 |
| Jan. 30, 2014 | #3/3 | Miami | W, 76-75 |
| Jan. 18, 2015 | #16/14 | Duke | W, 68-53 |
| Feb. 7, 2016 | Miami #16/20 | | L, 53-61 |
| Feb. 19, 2017 | #13/14 | Duke #16/17 | W, 83-70 |
| Mar. 4, 2017 | ACC Tourney #16/16 | | W, 57-52 |
| Dec. 31, 2017 | #14/15 | Miami | L, 48-51 |
| Jan. 17, 2019 | Duke #24/24 | | L, 50-58 |

Largest margin of victory by DU: ... 39 (January 31, 2013)
 Largest margin of victory by UM: ... 8 (February 7, 2016)
 Most points scored by DU: ... 99 (February 19, 2006)
 Most points scored by UM: ... 93 (February 19, 2006)
 Fewest points scored by DU: ... 50 (Jan. 17, 2019)
 Fewest points scored by UM: ... 42 (January 3, 2007)
 Most consecutive wins by DU: ... 10
 Most consecutive wins by UM: ... 1
 Overall series record: ... 14-4
 At Duke: ... 8-1
 At Miami: ... 5-3
 Neutral: ... 1-0
 In ACC Tournament: ... 1-0
 In NCAA Tournament: ... 0-0
 Current streak: ... L 2

(T5th) rank in the top five in the ACC in steals per game – Gorecki at 2.18 spg and Odom at 2.00 spg.

- Duke features the fourth-tallest squad in school history standing with an average height of 73.21. The three tallest teams were in 2016-17 (73.38), 2011-12 and 2014-15 (73.25).

- Follow @DukeWBB and @CoachPDuke on Twitter to get the latest updates on Duke women's basketball. Also, "Like" Duke Women's Basketball on Facebook to get the latest videos, pictures and more. DWB is on Instagram at dukewbb.

The Series with Miami.

Duke and Miami will meet for the 19th time in school history with the Blue Devils leading the series, 14-4. The Hurricanes have won two straight contests in the series.

In games played in Coral Gables, Fla., Duke has collected a 5-3 mark, including two consecutive losses.

Coach P owns a 10-5 record versus the Hurricanes.

Blue Devils to Face Alum...

Duke will battle former Blue Devil All-America Katie Meier for the 18th time as a head coach on Sunday. Meier, who is in her 15th year as Miami's head coach, also faced the Blue Devils on Nov. 29, 2001, when she was at the helm of Charlotte, and the last 14 years as the Hurricanes' coach. In the contest

versus Charlotte, Duke won 64-39 in Charlotte, N.C.

The Blue Devils own a 13-4 overall record against Meier on the opposing sideline.

Meier, who ranks seventh on Duke's all-time scoring list with 1,761 points, was inducted into the Hall of Honor in 2002. She was the 1986 ACC Rookie of the Year and a Basketball Yearbook Freshman All-America. She was a letterwinner in 1986, '87, '89 and '90 for the Blue Devils.

Odom Against the Hurricanes...

In four career games against Miami, senior **Leaonna Odom** has scored double-digits in all four, while averaging 11.8 points, 5.0 rebounds, 1.0 blocks and 1.5 steals. She has hit 54.0 percent of her field goals in the contests.

Moving Up Points List...

Leaonna Odom is currently in 22nd place on Duke's all-time scoring list with 1,126 points and is 18 points from matching Sheana Mosch (1,283) for 21st. She passed current Duke assistant coach **Wanisha Smith** (1,256) in the last game.

Haley Gorecki (1,233) needs 12 points to move into a tie for 26th along with Ali Day (1,235).

Lambert Scoring More...

Over the last two games, graduate **Kyra Lambert** has averaged 11.0 points, 3.0 rebounds and 1.5 steals for the Blue Devils.

She has drained four three-pointers during that stretch.

Lambert had a season-high 13 points against NC State and hit a season-high three three-pointers on nine attempts. She added nine points versus UNC.

Boykin Big Against UNC...

Mikayla Boykin came off the bench to play a season-high 31 minutes against North Carolina, while collecting 11 points, a season-high six rebounds, a season-high five assists and one steal to help lead Duke to the victory.

She had been limited to under 20 minutes in January but her minute restriction was lifted in February.

Boykin has scored double-digits five games this season in 10 games.

Tight League Games...

Duke has been so close in ACC play but has not been able to close out five of the games.

Seven of Duke's 11 ACC games have been decided by six points or less, which tied a Duke record (1995-96 and 1988-89).

The 1988-89 season all occurred during the regular season, but all other seasons included games played in the ACC Tournament.

Duke has lost five ACC games by a combined 19 points. All five of the losses have been within five points.

On the Road in 2019-20...

Duke has collected a 2-7 record on the road in 2019-20, but is coming off an 88-58 victory at Syracuse.

The Blue Devils have averaged 62.2 points,

Joanne P. McCallie
Head Coach



COACHING HONORS

National Coach of the Year

| | |
|------------------|------|
| Associated Press | 2005 |
| Basketball Times | 2005 |
| Nike | 2005 |

Conference Coach of the Year

| | |
|---------------------------|------------------|
| Atlantic Coast Conference | 2010, 2012, 2013 |
| Big Ten | 2005 |
| America East | 1999 |
| North Atlantic | 1995 & 1996 |

** First D-I coach to win Coach of the Year honors in four different conferences*

Basketball Coaches Association Michigan College Coach of the Year

| | |
|----------------|------|
| Michigan State | 2005 |
|----------------|------|

COACHING HIGHLIGHTS

| | |
|---------------------------------|--|
| NCAA National Championship Game | 1 (2005) |
| NCAA Final Four | 1 (2005) |
| NCAA Elite Eight | 5 (2005, 2010, 2011, 2012, 2013) |
| NCAA Sweet Sixteen | 9 (2005, '06, '08, '10, '11, '12, '13, '15, '18) |
| NCAA Tournament Bids | 21 (1995, '96, '97, '98, '99, 2000, '03, '04, '05, '06, '07, '08, '09, '10, '11, '12, '13, '14, '15, '17, '18) |

RECORD BREAKDOWN

| | |
|---------------------------------|------------------------|
| Overall | 640-253 (28 Years) |
| Record at Duke | 324-105 (13 Years) |
| Atlantic Coast Conference | 143-53 (13 Years) |
| ACC Tournament | 20-9 (12 Appearances) |
| NCAA Tournament | 31-21 (21 Appearances) |
| Record at Michigan State | 149-75 (7 Years) |
| Big Ten (while at MSU) | 68-44 (7 Years) |
| Record at Maine | 167-73 (8 Years) |
| North Atlantic (while at Maine) | 48-14 (4 Years) |
| America East (while at Maine) | 61-11 (4 Years) |
| Home | 352-82 (28 Years) |
| Away | 207-125 (28 Years) |
| Neutral | 81-46 (28 Years) |

Streaks

| | |
|------------------------------|---------|
| Overall | Won 1 |
| Unranked teams anywhere | Won 3 |
| Ranked teams anywhere | Lost 13 |
| Home | Won 1 |
| Home ACC | Won 1 |
| Home non-conference | Won 4 |
| Home unranked | Won 4 |
| Home unranked non-conference | Won 4 |
| Home ranked teams | Lost 3 |
| Road | Won 1 |
| Road ACC | Won 1 |
| Road ranked teams | Lost 7 |
| Road unranked teams | Won 1 |
| Neutral | Lost 1 |
| Neutral ranked teams | Lost 3 |
| Neutral unranked teams | Won 2 |

Consecutive Games with a 3-Pointer Made

| | |
|----------------|---|
| Haley Gorecki | 9 |
| Kyra Lambert | 2 |
| Mikayla Boykin | 1 |

Consecutive Free Throws Made

| | |
|----------------------|---|
| Jaida Patrick | 5 |
| Onome Akinbode-James | 3 |
| Haley Gorecki | 4 |
| Jade Williams | 2 |
| Uchenna Nwoke | 1 |
| Kyra Lambert | 1 |

Consecutive Double-Figure Scoring Games

| | |
|----------------|----|
| Haley Gorecki | 11 |
| Leaonna Odom | 6 |
| Mikayla Boykin | 1 |
| Jade Williams | 1 |

| Starts | Consecutive | Career |
|----------------------|-------------|------------|
| Leaonna Odom | 7 (5-2) | 91 (60-31) |
| Haley Gorecki | 52 (27-25) | 66 (38-28) |
| Onome Akinbode-James | 15 (7-8) | 41 (22-19) |
| Kyra Lambert | 13 (6-7) | 69 (50-19) |
| Jade Williams | 6 (4-2) | 49 (25-24) |
| Miela Goodchild | | 35 (19-16) |
| Mikayla Boykin | | 13 (7-6) |
| Azana Baines | | 4 (1-3) |
| Jada Claude | | 3 (3-0) |
| Jayda Adams | | 2 (1-1) |

Games Played

| | |
|----------------------|-------------|
| Leaonna Odom | 117 (79-38) |
| Haley Gorecki | 89 (54-35) |
| Kyra Lambert | 87 (60-27) |
| Jade Williams | 85 (51-34) |
| Jayda Adams | 63 (39-24) |
| Onome Akinbode-James | 52 (27-25) |
| Miela Goodchild | 52 (27-25) |
| Mikayla Boykin | 28 (16-12) |
| Uchenna Nwoke | 20 (13-7) |
| Azana Baines | 22 (12-10) |
| Emily Schubert | 16 (16-0) |
| Jaida Patrick | 15 (8-7) |
| Jada Claude | 14 (7-7) |

Rankings

| | |
|------------------|----|
| In the AP Top 25 | -- |
|------------------|----|

while giving up 68.9 points. Duke has averaged 20.2 turnovers a game.

In those contests, **Haley Gorecki** has averaged 16.7 points, 5.4 rebounds, 4.3 assists and 2.1 steals. Over the last four games, Gorecki has averaged 20.5 points, 6.5 assists, 5.3 rebounds and 2.8 steals.

Leaonna Odom has averaged 21.5 points, 7.0 rebounds, 2.5 steals and 1.5 assists over the last two road contests at Clemson and Syracuse. She hit 19-of-29 field goals for a 65.5 percentage.

Gorecki Reaches 20.0-Point Mark...

Only three Blue Devils have averaged over 20.0 points during a season in ACC action in Duke history. Graduate **Haley Gorecki** is looking to become the fourth --

- 22.1 Chris Moreland (1985-86)
- 21.6 Alana Beard (2002-03)
- 21.1 Alana Beard (2003-04)
- 20.4 Azura Stevens (2015-16)
- 20.3 Alana Beard (2001-02)
- 20.0 Haley Gorecki (2019-20)**

Odom Named National Player of the Week...

Senior **Leaonna Odom** earned ACC Player of the Week and USBWA National Player of the Week for the first time in her four-year career for her efforts against Clemson and Syracuse. She averaged 19.5 points, 8.0 rebounds, 2.5 assists and 2.5 steals on the week. She hit 76.0 percent of her field goals in the two contests.

Tough Defense...

In ACC contests, Duke's defense has been among the best in the conference in a number of key categories.

In 11 league games, Duke's defense ranks in the top five in scoring defense (4th, 60.27), field goal percentage defense (3rd, 37.1), steals (1st, 11.00) and three-point field goal percentage defense (1st, 26.4).

Double-Doubles/20-Point Games...

Haley Gorecki owns five double-doubles on the season, which ranks tied for ninth in the ACC. She also ranks fourth with eight games with 20 or more points.

The Rankings

| <u>Associated Press</u> Poll (Feb. 3) | <u>USA TODAY</u> Coaches Poll (Feb. 4) |
|--|---|
| 1. South Carolina (26) | 1. Baylor (18) |
| 2. Baylor (3) | 2. South Carolina (13) |
| 3. Oregon | 3. Oregon (1) |
| 4. UConn | 4. Louisville |
| 5. Louisville (1) | 5. Stanford |
| 6. Stanford | 6. UConn |
| 7. NC State | 7. NC State |
| 8. Mississippi State | 8. Mississippi State |
| 9. Oregon State | 9. Oregon State |
| 10. UCLA | 10. UCLA |
| 11. Gonzaga | 11. Gonzaga |
| 12. Arizona | 12. Maryland |
| 13. Maryland | 12. Arizona |
| 14. DePaul | 14. DePaul |
| 15. Kentucky | 15. Kentucky |
| 16. Texas A&M | 16. TexasA&M |
| 17. Florida State | 17. South Dakota |
| 18. Indiana | 18. Florida State |
| 19. Arizona State | 19. Missouri State |
| 20. Iowa | 20. Iowa |
| 21. Northwestern | 21. Arizona State |
| 22. South Dakota | 22. Indiana |
| 23. Tennessee | 23. Northwestern |
| 24. Missouri State | 24. FGCU |
| 25. Arkansas | 25. Tennessee |

Duke in the Polls

| | <u>AP</u> | <u>USA TODAY</u> |
|-----------|-----------|------------------|
| Preseason | -- | -- |
| Nov. 11 | -- | -- |
| Nov. 19 | -- | -- |
| Nov. 26 | -- | -- |
| Dec. 3 | -- | -- |
| Dec. 10 | -- | -- |
| Dec. 17 | -- | -- |
| Dec. 23 | -- | -- |
| Dec. 31 | -- | -- |
| Jan. 7 | -- | -- |
| Jan. 14 | -- | -- |
| Jan. 21 | -- | -- |
| Jan. 28 | -- | -- |
| Feb. 4 | -- | -- |

The Duke Roster

| No. | Name (@Twitter Handle) | Ht. | Yr. | Pos. | Exp. | Hometown (High School/Last School) |
|-----|-----------------------------------|------|-------|------|------|---|
| 0 | Jaida Patrick (@jaida_patrick) | 5-10 | Fr. | G/F | HS | West Haverstraw, N.Y. (Saddle River Day) |
| 2 | Haley Gorecki (@HaleyGorecki) | 6-0 | Gr. | G | 4V | Palatine, Ill. (William Fremd) |
| 3 | Miela Goodchild (@MielaGoodchild) | 5-10 | So. | G | 1V | Brisbane, Queensland, Australia (Moreton Bay College) |
| 4 | Jada Claude (@JadaClaude_4) | 6-0 | Fr. | G | HS | Fayetteville, Ga. (Whitewater) |
| 5 | Leaonna Odom | 6-2 | Sr. | F | 3V | Lompoc, Calif. (Chaminade) |
| 11 | Azana Baines (@queenballer6) | 6-1 | Fr. | G | HS | Blackwood, N.J. (Gloucester Catholic) |
| 12 | Mikayla Boykin (@mikayla_niyel) | 5-9 | R-Fr. | G | 2V | Clinton, N.C. (Clinton) |
| 13 | Uchenna Nwoke (@UchennaNwoke_) | 6-6 | So. | C | 1V | Grand Prairie, Texas (South Grand Prairie) |
| 15 | Kyra Lambert (@bbalcoholic_15) | 5-9 | Gr. | G | 4V | Cibolo, Texas (Samuel Clemens) |
| 22 | Jennifer Ezeh (@JenniferEzeh22) | 6-3 | Fr. | F | HS | Nibo, Anambra State, Nigeria (New Hope Academy, Md.) |
| 24 | Onome Akinbode-James (@AJ_Onome) | 6-3 | So. | F/C | 1V | Abeokuta, Nigeria (Blair Academy - Blairstown, N.J.) |
| 25 | Jade Williams (@jadeswilliams25) | 6-5 | Jr. | F/C | 2V | The Colony, Texas (The Colony) |
| 30 | Emily Schubert (@e_schubert35) | 6-4 | Sr. | C | 3V | Elizabethton, Tenn. (Elizabethton) |
| 32 | Jayda Adams (@realjayadams) | 6-0 | Jr. | G | 2V | Irvine, Calif. (Mater Dei) |

Head Coach: Joanne P. McCallie (Northwestern, '87) - @CoachPDuke

Assistant Coaches: Sam Miller (Adrian College, '10) - @SamMiller906, Jim Corrigan, '80) - @jcorriga,

Wanisha Smith (Duke, '08) - @duke_im_back

Special Assistant: Keturah Jackson (Duke, '10) - @KeturahJackson

Duke Pronunciation Guide

| | |
|-----------------------------------|------------------------|
| Azana Baines..... | Ah - za - nah |
| Jennifer Ezech..... | Ae - zey |
| Miela Goodchild..... | Mee-la |
| Haley Gorecki..... | Gore - wreck - e |
| Onome Akinbode-James..... | Ah-no-meh; Ah-ken-body |
| Hometown - Abookuta, Nigeria..... | Ah - bel - coo - TA |
| Uchenna Nwoke..... | You-Chen-Nuh; Woah-kay |
| Leaonna Odum..... | Lee - AH - na |
| Joanne P. McCallie..... | mc - CAW - lee |

Over the last two years, Gorecki has notched 19 games with 20 or more points, which is the most in the ACC.

20+ Point Games Last Two Seasons

- 19 **Haley Gorecki, Duke**
- 17 Jocelyn Willoughby, Virginia
- 16 Elissa Cunane, NC State
- 16 Janelle Bailey, UNC
- 16 Kiah Gillespie, Florida State

Best All-Around Player...

No Duke player has averaged at least 17.0 points, 3.0 assists and 6.0 rebounds in back-to-back seasons. **Haley Gorecki** averaged 17.2 points, 3.9 assists, and 7.1 rebounds last year and is averaging 18.3 points, 4.2 assists and 6.6 rebounds this year.

Alana Beard came closest to these thresholds, averaging 19.8 points, 4.4 assists, and 6.1 rebounds in her sophomore year and 22.0 points, 3.0 assists, and 6.9 rebounds her junior year.

At Clemson, Gorecki totaled 16 points, seven rebounds, seven assists and three steals. It marked her second time over the last two years she has notched all-around numbers like this (16 points, 10 rebounds, 10 assists and three steals vs. Pitt on Feb. 3, 2019). She is one of only three Duke players to register numbers like this since the 2011 campaign -- Lexie Brown (twice), Jasmine Thomas.

In the ACC Stats...

Haley Gorecki continues to showcase she is one of the best all-around players in the nation as she currently ranks in the top 20 of the following ACC stat categories --

- Scoring (3rd, 18.3)
- Assists (8th, 4.2)
- Rebounds (19th, 6.59)
- Field Goal Percentage (13th, 41.4)
- Free Throw Percentage (3rd, 85.2)
- Steals (3rd, 2.2)
- Three-Point Field Goal Percentage (6th, 35.5)
- Three-Point Field Goals Made (T10th, 2.0)
- Minutes Played (3rd, 36.09)

One of Only Three in ACC...

Haley Gorecki, along with Dana Evans (Louisville) and Kiara Lewis (Syracuse), are the only players in the ACC who rank in the top five in the conference in scoring and top 10 in assists.

Haley Gorecki (18.3 ppg, 4.2 assists)
 Dana Evans (18.7 ppg., 4.4 assists)
 Kiara Lewis (17.2 ppg., 5.1 assists)

Impressive Against ACC...

In 11 conference contests, **Haley Gorecki** ranks first in the ACC in scoring (20.0).

She ranks 15th in rebounds (6.73), ninth in field goal percentage (45.1), fifth in free throw percentage (82.8), ninth in three-point field goals made (2.2), third in minutes played (38.05), second in minutes played (38.17) and fifth in three-point percentage (36.9).

Gorecki also ranks tied for sixth in assists (4.7) and second in steals (2.6).

Tough Non-Conference Slate...

Of Duke's 11 non-conference opponents in 2019-20, nine of those have winning records. Overall, the Blue Devil opponents have combined for a 171-66 mark so far through Feb. 7.

Here is a closer look - High Point (10-11), Texas A&M (18-4), UNLV (12-10), Northwestern (19-3), Idaho State (11-10), Troy (18-3), Davidson (13-9), Penn (11-5), Nebraska (15-8), South Carolina (22-1) and FGCU (22-2).

Duke's five losses came to teams with a combined 96-18 record.

Offense Comes Alive...

Duke's offense came alive at Syracuse scoring 88 points, which was the most by the Blue Devils in ACC play this season.

The 19 assists equaled a season high on the year for Duke.

The Blue Devils drained 8-of-15 treys, which was the third-most in a game in 2019-20.

Duke had not reached the 80-point mark since the Boston College game, which was the Blue Devils' first league game in December.

Close Games...

Over a three-game stretch against WFU, Louisville and Virginia, Duke had chances to win down the stretch, but could not pull through. The Blue Devils were within one possession of all three games with under two minutes remaining.

Duke was outscored 29-23 over the last four minutes in the three contests, while allowing opponents to shoot 53.8 percent from the field (7-of-13). The Blue Devils have hit 9-of-22 field goals (40.9 percent).

It is the first time since the 2008-09 season that Duke has had three straight ACC games decided by 5 points or less.

2008-09

- Jan. 12 vs. Maryland - W 68-65
- Jan. 16 at Va. Tech - W 57-52
- Jan. 19 at NC State - W 61-58 (OT)

Duke outscored Notre Dame, 17-7, in the fourth quarter to collect the victory in the last game. Clemson led by as many as 18 on Jan 19, but Duke came back to cut the lead to two in the last 10 seconds, but could not get it closer.

Double-Doubles

Onome Akinbode-James (2)

2019-20 (1)
 12 pts., 12 rebounds vs. Davidson

2018-19 (1)
 14 pts., 14 rebounds at Wisconsin

Haley Gorecki (14)

2019-20 (5)
 12 pts., 10 assists vs. Penn

23 pts., 13 rebounds vs. Troy

19 pts., 10 rebounds at FGCU

17 pts., 12 rebounds vs. Virginia Tech

25 pts., 12 rebounds vs. North Carolina

2018-19 (8)
 21 pts., 10 assists vs. Maine

18 pts., 11 rebounds at Oregon State

26 pts., 11 rebounds vs. East Carolina

26 pts., 10 rebounds vs. Syracuse

24 pts., 14 rebounds at Boston College

16 pts., 10 reb., 10 assists vs. Pittsburgh

28 pts., 10 reb. at North Carolina

11 pts., 10 reb. vs. North Carolina

2017-18 (1)
 13 pts., 10 rebounds vs. Maine

Kyra Lambert (1)

2016-17 (1)
 12 pts., 13 assists at North Carolina

Leaonna Odum (13)

2019-20 (2)
 23 pts., 16 assists vs. Penn

13 pts., 14 rebounds vs. Boston College

23 pts., 10 rebounds at Syracuse

2018-19 (5)
 14 pts., 14 reb. at Northwestern

23 pts., 10 reb. vs. Elon

19 pts., 10 reb. vs. Washington

20 pts., 11 reb. vs. Marist

22 pts., 10 reb. vs. North Carolina

2017-18 (3)

13 pts., 12 reb. at Villanova

14 pts., 10 reb. vs. Presbyterian

15 pts., 12 reb. vs. Florida State

2016-17 (2)

10 pts., 11 reb. vs. Wake Forest

16 pts., 10 reb. at Pepperdine

Jade Williams (2)

2018-19 (2)
 17 pts., 11 reb. vs. FGCU

15 pts., 13 reb. vs. North Carolina

**Get to Know the Blue Devils
 Human Interest Ideas**

Haley Gorecki Coming Off Impressive Season
 After seeing action in only 14 games as a freshman, before suffering a hip injury, Gorecki missed the 2016-17 season recovering, before coming back in 2017-18. After being inserted into the starting lineup, Gorecki was one of the best players in the ACC. This was before she suffered another hip injury to the other hip. She came back last season stronger than ever and turned in one of the best individual seasons in Duke and ACC history. She is an All-America candidate.

Gorecki Nets 1,000...

Graduate **Haley Gorecki** became the second Blue Devil this season to reach 1,000 points and the 35th overall Duke player to hit the mark against Boston College with her 27 points. She accomplished this mark in only 77 contests, becoming the 10th-quickest Blue Devil to do so.

Senior **Leaonna Odom** hit the 1,000-point plateau in the season opener against High Point.

Patrick Nets High in Home State...

Freshman **Jaida Patrick** made her return to her home state of New York at Syracuse and made a splash with a career-high 11 points, career-high three blocked shots and grabbed five boards in a career-high 16 minutes.

She hit 4-of-10 field goals and 3-of-3 free throws. It marked the first time in ACC play she has played double-digit minutes.

100 Treys...

Sophomore **Miela Goodchild** became the quickest Blue Devil to reach 100 three-pointers at Virginia in only her 45th career contest. She accomplished this mark in three less games than Rebecca Greenwell.

Quickest to 100 Three-Pointers

- 45 **Miela Goodchild**
- 48 Rebecca Greenwell
- 49 Lexie Brown
- 55 Nicole Erickson

Gorecki Goes Off for Career High...

Graduate **Haley Gorecki** collected a career-high 30 points in the victory over Idaho State. She hit 7-of-11 field goals, 3-of-4 from downtown and a career-high 13 free throws on 15 attempts.

She scored 20 of her points in the second half. Gorecki's 13 free throws made was tied for the sixth most in a single game in Duke history.

Gorecki added a double-double against Penn with a season-high 10 assists to go along with 12 points.

Lambert Returns...

At the 2:41 mark of the first quarter during the High Point contest, graduate **Kyra Lambert** entered the contest for the first time in 962 days or two years, seven months and 18 days since she last suited up for Duke.

After tearing her ACL on March 18, 2017 in the first round of the NCAA Tournament against Hampton, Lambert had gone through three surgeries before returning to action vs. High Point.

A native of Cibolo, Texas, Lambert made her presence felt quickly on the defensive end registering a steal and showcased her point guard skills that had her ranked in the top 10 nationally coming out of high school. She closed the first quarter in dramatic fashion by draining a 60-foot shot to as time expired to give Duke a 25-13 lead at the break.

The Name Game...

Duke features four student-athletes with similar names in 2019-20 with **Jayda Adams, Jada Claude,**

Jaida Patrick and Jade Williams.

Coach P calls Jada Claude "JC" and Jaida Patrick "JP" to help with the similarity.

Gorecki, Lambert Graduate in May...

The 2019-20 Blue Devil squad features two different 2019 Duke graduates on the roster as **Kyra Lambert** and **Haley Gorecki** received their degrees last spring.

Lambert received a degree in cultural anthropology and environmental science and is currently enrolled in the Duke FUQUA School of Business in the MMS program one year program.

Gorecki earned a degree in psychology and is currently enrolled in the continuing studies program in 2019-20.

Ezeh to Miss 2019-20 Season...

Talented Duke freshman **Jennifer Ezeh** will miss the 2019-20 campaign, after arriving on campus with a torn ACL and meniscus. She had surgery Sept. 13, 2019.

Ezeh helped lead her New Hope Academy squad to the 2019 National Championship. She was a NACA Basketball All-America and All-Metropolitan Girls Basketball Player in 2019. As a senior, she averaged 15.5 points and 10.1 rebounds.

Duke Features Three Duke Graduates on Staff...

Head coach **Joanne P. McCallie** will feature three Duke graduates on staff this season with the addition of **Wanisha Smith** (2008) and **Keturah Jackson** (2009) over the summer.

Smith was hired as an assistant coach, after helping lead Towson to the NCAA Tournament in 2019. Jackson is a special assistant for the Blue Devils.

The duo joined **Jim Corrigan**, who moved from special assistant to assistant coach of the summer of 2019. He is a 1980 Duke graduate.

Duke Captains...

The Blue Devils feature three captains in 2019-20 as graduate **Haley Gorecki**, graduate **Kyra Lambert** and senior **Emily Schubert** were selected.

2019-20 Honors

Haley Gorecki

- ACC Player of the Week - Nov. 25 Preseason
- Meyers Drysdale Award Watch List
- Wade Watch List - National Player of the Year
- Naismith Trophy Candidate - POY
- John R. Wooden Award Candidate - POY

Leaonna Odom

- Duke Student-Athlete of the Week - Jan. 29
- USBWA National Player of the Week - Jan. 28
- ACC Player of the Week - Jan. 27 Preseason
- Katrina McClain Award Watch List

Jade Williams

- Preseason
- Lisa Leslie Award Watch List

Graduate Haley Gorecki

2019-20 - Graduate/Redshirt Senior Year

Table with 14 columns: Min FG-A, 3G-A, FT-A, OR/TOT, PFA, T, B, S, PTS. Rows include High Point, Texas A&M, UNLV, Northwestern, Idaho State, Troy, Davidson, Penn, Nebraska, Boston Col., S. Carolina, FGCU, Wake Forest, Louisville, Virginia Tech, Notre Dame, Clemson, Syracuse, Georgia Tech, NC State, North Carolina.

2018-19 - Redshirt Junior Year

Table with 14 columns: Min FG-A, 3G-A, FT-A, OR/TOT, PFA, T, B, S, PTS. Rows include Northwest, Maine, Elon, Wash., Ball State, Missouri, Wisconsin, Marist, UNLV, Oregon St., East Carolina, FGCU, NC State, Louisville, Ga. Tech, Miami, Florida St., Wake Forest, Syracuse, Boston Col., Pittsburgh, UNC, Virginia, Virginia Tech, Notre Dame, Wake Forest, Clemson, North Carolina, Pitt, Fla. State.

2017-18 - Redshirt Sophomore Year

Table with 14 columns: Min FG-A, 3G-A, FT-A, OR/TOT, PFA, T, B, S, PTS. Rows include GCU, High Point, Villanova, ODU, Oregon State, Presbyterian, Ohio State, S. Carolina, UNC, Winthrop, Maine, Wyoming, Liberty, Miami, Louisville, NC State, Wake Forest, Virginia, Va. Tech, UNC, Boston College.

Table with 14 columns: Min FG-A, 3G-A, FT-A, OR/TOT, PFA, T, B, S, PTS. Rows include Pittsburgh, Georgia Tech, Notre Dame, Wake Forest, Clemson, Syracuse, Florida State, North Carolina, vs. NC State, vs. Belmont, at Georgia, vs. UConn.

2015-16 - Freshman Year

Table with 14 columns: Min FG-A, 3G-A, FT-A, OR/TOT, PFA, T, B, S, PTS. Rows include Penn, Winthrop, Texas A&M, Army, Idaho, Iowa State, Texas State, Minnesota, at S. Carolina, UMass, Liberty, at Kentucky, WCU, UNCW, at Syracuse, Wake Forest, at Louisville, NC State, Boston College, at Clemson, UNC, at Pitt, Notre Dame, Virginia, at Miami, Florida State, at WFU, at Va. Tech, Georgia Tech, at UNC, vs. UVA, vs. Notre Dame.

Table with 14 columns: Min FG-A, 3G-A, FT-A, OR/TOT, PFA, T, B, S, PTS. Rows include Liberty, Penn, Longwood, Grand Canyon, at Vanderbilt, Old Dominion, at L. Beach St., at Pepperdine, at Rutgers, South Carolina, Elon, Kentucky, Louisville, at Ga. Tech, at Florida State, UNC, at NC State, Virginia Tech, at Boston Col., at Notre Dame, Wake Forest, Clemson, at Virginia, Syracuse, Pitt, at Wake Forest, Miami, at UNC, vs. Syracuse, vs. Miami, vs. Notre Dame, Hampton, Oregon.

2015-16 - Freshman Year

Table with 14 columns: Min FG-A, 3G-A, FT-A, OR/TOT, PFA, T, B, S, PTS. Rows include Penn, Winthrop, Texas A&M, Army, vs. Idaho, vs. Iowa State, vs. Texas State, Minnesota, at S. Carolina, UMass, Liberty, at Kentucky, WCU, UNCW, at Syracuse, Wake Forest, at Louisville, NC State, Boston College, at Clemson, UNC, at Pitt, Notre Dame, Virginia, at Miami, Florida State, at WFU, at Va. Tech, Georgia Tech, at UNC, vs. UVA, vs. Notre Dame.

Graduate Kyra Lambert

2019-20 - Redshirt Junior Year

Table with 14 columns: Min FG-A, 3G-A, FT-A, OR/TOT, PFA, T, B, S, PTS. Rows include High Point, Texas A&M, UNLV, Northwestern, Idaho State, Troy, Davidson, Penn, Nebraska, Boston Col., at S. Carolina, at FGCU, Wake Forest, at Louisville, at Virginia, Virginia Tech, Notre Dame, at Clemson, at Syracuse, Georgia Tech, NC State, North Carolina.

2018-19 - Redshirt Junior Year

Applying for medical redshirt

2017-18 - Redshirt Junior Year

Applying for medical redshirt

2016-17 - Sophomore Year

Senior Leonna Odom

2019-20 - Graduate/Redshirt Senior Year

Table with 14 columns: Min FG-A, 3G-A, FT-A, OR/TOT, PFA, T, B, S, PTS. Rows include High Point, Texas A&M, at UNLV, Northwestern, Idaho State, Troy, Davidson, Penn.

^ denotes games started

vs. Pitt 24 4-4 3-3 2-2 2-2 0 2 1 0 0 13
vs. Fla. State 18 0-1 0-1 0-0 0-0 2 0 1 0 1 0

2017-18 - Freshman Year

Table with columns: Opponent, Min FG-A, 3G-A, FT-A, OR/TOT, PFA, T, B, S, PTS. Rows include GCU, High Point, Villanova, ODU, Oregon State, Presbyterian, Ohio State, S.Carolina, UNCG, Winthrop, Maine, Wyoming, Liberty, Miami, Louisville, NC State, Wake Forest, Virginia, Va. Tech, UNC, Boston College, Pittsburgh, Georgia Tech, Notre Dame, Wake Forest, Clemson, Florida State, North Carolina, vs. NC State, Belmont, Georgia, UConn.

Table with columns: Opponent, Min FG-A, 3G-A, FT-A, OR/TOT, PFA, T, B, S, PTS. Rows include Wake Forest, Syracuse, Boston Col., Pittsburgh, UNC, Virginia, Virginia Tech, Notre Dame, Wake Forest, Clemson, North Carolina, vs. Pitt, vs. Fla. State.

Table with columns: Opponent, Min FG-A, 3G-A, FT-A, OR/TOT, PFA, T, B, S, PTS. Rows include vs. Missouri, at Wisconsin, Marist, UNLV, at Oregon St., East Carolina, FGCU, at NC State, Louisville, at Ga. Tech, Miami, at Florida St., Wake Forest, Syracuse, at Boston Col., Pittsburgh, at UNC, at Virginia, Virginia Tech, at Notre Dame, at Wake Forest, Clemson, North Carolina, vs. Pitt, vs. Fla. State.

2017-18 - Freshman Year

Table with columns: Opponent, Min FG-A, 3G-A, FT-A, OR/TOT, PFA, T, B, S, PTS. Rows include GCU, High Point, Villanova, ODU, Oregon State, Presbyterian, Ohio State, S.Carolina, UNCG, Winthrop, Maine, Wyoming, Liberty, Miami, Louisville, NC State, Wake Forest, Virginia, Va. Tech, UNC, Boston College, Pittsburgh, Georgia Tech, Notre Dame, Wake Forest, Clemson, Florida State, North Carolina, vs. NC State, Belmont, Georgia, UConn.

So. Onome Akinbode-James

2019-20 - Sophomore Year

Table with columns: Opponent, Min FG-A, 3G-A, FT-A, OR/TOT, PFA, T, B, S, PTS. Rows include High Point, at Texas A&M, at UNLV, Northwestern, Idaho State, Troy, Davidson, Penn, at Nebraska, Boston Col., at S.Carolina, at FGCU, Wake Forest, at Louisville, at Virginia, Virginia Tech, Notre Dame, at Clemson, at Syracuse, Georgia Tech, NC State, North Carolina.

Junior Jade Williams

2019-20 - Junior Year

Table with columns: Opponent, Min FG-A, 3G-A, FT-A, OR/TOT, PFA, T, B, S, PTS. Rows include High Point, at Texas A&M, at UNLV, Northwestern, Idaho State, Troy, Davidson, Penn, at Nebraska, Boston Col., at S.Carolina, at FGCU, Wake Forest, at Louisville, at Virginia, Virginia Tech, Notre Dame, at Clemson, at Syracuse, Georgia Tech, NC State, North Carolina.

Sophomore Miela Goodchild

2019-20 - Sophomore Year

Table with columns: Opponent, Min FG-A, 3G-A, FT-A, OR/TOT, PFA, T, B, S, PTS. Rows include High Point, at Texas A&M, at UNLV, Northwestern, Idaho State, Troy, Davidson, Penn, at Nebraska, Boston Col., at S.Carolina, at FGCU, Wake Forest, at Louisville, at Virginia, Virginia Tech, Notre Dame, at Clemson, at Syracuse, Georgia Tech, NC State, North Carolina.

2018-19 - Freshman Year

Table with columns: Opponent, Min FG-A, 3G-A, FT-A, OR/TOT, PFA, T, B, S, PTS. Rows include at Northwest, at Maine, Elon, vs. Wash., vs. Ball State, vs. Missouri, at Wisconsin, Marist, UNLV, at Oregon St., East Carolina, FGCU, at NC State, Louisville, at Ga. Tech, Miami, at Florida St., Wake Forest, Syracuse, at Boston Col., Pittsburgh, at UNC, at Virginia, Virginia Tech, at Notre Dame, at Wake Forest, Clemson, North Carolina, vs. Pitt.

2018-19 - Sophomore Year

Table with columns: Opponent, Min FG-A, 3G-A, FT-A, OR/TOT, PFA, T, B, S, PTS. Rows include at Northwest, at Maine, Elon, vs. Wash., vs. Ball State, vs. Missouri, at Wisconsin, Marist, UNLV, at Oregon St., East Carolina, FGCU, at NC State, Louisville, at Ga. Tech, Miami, at Florida St.

2018-19 - Freshman Year

Table with columns: Opponent, Min FG-A, 3G-A, FT-A, OR/TOT, PFA, T, B, S, PTS. Rows include at Northwest, at Maine, Elon, vs. Wash., vs. Ball State.

Other Miscellaneous Statistics...

Defense Force 10-Second Violation
 Opponent.....1
 Duke3

Defense Force Shot Clock Violation
 Opponent.....13
 Duke13

Defense Force Five-Second Call
 Opponent.....4
 Duke2

Points In The Paint
 Opponent.....572
 Duke688

Points Off Turnovers
 Opponent.....392
 Duke371

Technical Fouls
 Opponent.....2
 Duke1

Jump Balls Controlled
 Opponent.....9
 Duke14

Odom.....19
 Williams4

Largest Halftime Lead
 21 (49-28) at Syracuse, 1.23.20

Largest Halftime Deficit
 18 (37-19) at South Carolina, 12.19.19

Largest Duke Lead
 36 vs. High Point, 11.5.19

Largest Duke Deficit
 44 at South Carolina, 12.19.19

Largest Duke Win
 36 (93-57) vs. High Point, 11.5.19

Largest Duke Loss
 43 (89-46) at South Carolina, 12.19.19

Longest Winning Streak
 4

Longest Losing Streak
 5

Largest Home Crowd
 5686 vs. North Carolina, 2.6.20

Largest Road Crowd
 11024 at South Carolina, 12.19.19

Highest FG% in 1st Quarter
 Duke .. 64.3 vs. Virginia Tech (1.12.20)
64.3 at Louisville (1.5.20)
64.3 at Nebraska (12.4.19)
 Opp.....54.5 by Virginia (1.9.20)

Highest FG% in 2nd Quarter
 Duke66.7 at Virginia (1.9.20)
 Opp..69.2 by Florida Gulf Coast (12.29.19)

Highest FG% in 3rd Quarter
 Duke 72.7 vs. Davidson (11.27.19)
 Opp.....64.3 by Texas A&M (11.10.19)

Highest FG% in 4th Quarter
 Duke66.7 vs. Troy (11.24.19)
 Opp.....58.3 by Virginia (1.9.20)

Lowest FG% in 1st Quarter
 Duke 15.4 vs. Notre Dame (1.16.20)
 Opp..... 15.8 by High Point (11.5.19)

Lowest FG% in 2nd Quarter
 Duke11.8 at Clemson (1.19.20)
 Opp..20.0 by Northwestern (11.17.19)

Lowest FG% in 3rd Quarter
 Duke ... 11.1 vs. Northwestern (11.17.19)
 Opp... 12.5 by North Carolina (2.6.20)

Lowest FG% in 4th Quarter
 Duke25.0 at Louisville (1.5.20)

Opp.....14.3 by Syracuse (1.23.20)

DUKE
Top-Five FG% in Game
 51.7 vs. Davidson, 11.27.19
 50.8 vs. Troy, 11.24.19
 50.0 vs. Boston College, 12.8.19
 49.3 at Syracuse, 1.24.20
 48.5 at Nebraska, 12.4.19

Top-Five Lowest FG% in Game
 34.9 vs. Wake Forest, 1.2.20
 34.0 at Florida Gulf Coast, 12.29.19
 32.2 at Clemson, 1.19.20
 30.9 at South Carolina, 12.19.19
 28.3 vs. Northwestern, 11.17.19

OPPONENT
Top-Five FG% in Game
 51.1 by Virginia, 1.9.20
 50.0 by Texas A&M, 11.10.19
 48.3 by Nebraska, 12.4.19
 47.0 by South Carolina, 12.19.19
 46.4 at Florida Gulf Coast, 12.29.19

Top-Five Lowest FG% in Game
 32.2 by Penn, 11.29.19
 29.2 by Davidson, 11.27.19
 28.1 by Notre Dame, 1.16.20
 27.8 by High Point, 11.5.19
 27.1 by North Carolina, 2.6.20

Duke Records Broken/Tied in 2019-20...

- Largest fourth quarter comeback -- vs. Notre Dame (1-16-20) - Down 40-33, won 50-47

More Duke Numbers, Streaks

| | |
|--|---------|
| Duke all-time record | 933-420 |
| Duke all-time ACC record (regular season only) | 391-227 |
| Duke's all-time overtime record | 19-13 |
| Consecutive games with at least one three-point FG..... | 99 |
| Consecutive games holding opponents under .500 shooting..... | 7 |
| Consecutive games holding opponents under 100 points..... | 671 |
| Consecutive games scoring at least 70 points | 1 |

Other Miscellaneous Statistics Part II...

| Date | Opponent | Result | Largest Lead | | | | Paint | | Off TOs | | 2nd Chance | | Fastbreak | | Rebounds | | O. Rebounds | | Bench Pts | |
|---------------|-----------------------|--------|--------------|-------------|------------|------------|-------------|-------------|-------------|-------------|-------------|-------------|-------------|------------|-------------|-------------|-------------|-------------|-------------|-------------|
| | | | Duke | Opp | Ties | LC | Duke | Opp | Duke | Opp | Duke | Opp | Duke | Opp | Duke | Opp | Duke | Opp | Duke | Opp |
| 11/5 | High Point | 93-57 | 36 | 0 | 1 | 0 | 44 | 16 | 23 | 11 | 21 | 5 | 21 | 2 | 55 | 36 | 18 | 15 | 27 | 17 |
| 11/10 | at Texas A&M | 58-79 | 2 | 23 | 3 | 3 | 26 | 38 | 17 | 20 | 5 | 13 | 12 | 10 | 26 | 47 | 11 | 19 | 12 | 11 |
| 11/14 | at UNLV | 57-45 | 12 | 7 | 7 | 8 | 24 | 20 | 19 | 17 | 7 | 5 | 6 | 4 | 37 | 31 | 10 | 12 | 12 | 21 |
| 11/17 | Northwestern | 42-63 | 2 | 28 | 3 | 5 | 22 | 24 | 11 | 15 | 6 | 8 | 10 | 9 | 44 | 39 | 18 | 12 | 5 | 15 |
| 11/21 | Idaho State | 85-66 | 26 | 0 | 0 | 0 | 36 | 22 | 22 | 10 | 16 | 7 | 17 | 14 | 39 | 35 | 13 | 11 | 21 | 16 |
| 11/24 | Troy | 99-85 | 21 | 0 | 0 | 0 | 44 | 26 | 10 | 11 | 15 | 12 | 20 | 21 | 49 | 41 | 12 | 19 | 37 | 22 |
| 11/27 | Davidson | 82-52 | 30 | 5 | 4 | 6 | 46 | 18 | 25 | 20 | 15 | 15 | 14 | 4 | 44 | 37 | 16 | 21 | 26 | 17 |
| 11/29 | Penn | 66-50 | 21 | 3 | 2 | 2 | 28 | 22 | 10 | 16 | 9 | 4 | 10 | 6 | 44 | 28 | 16 | 13 | 7 | 12 |
| 12/4 | at Nebraska | 79-83 | 4 | 10 | 12 | 10 | 52 | 26 | 16 | 19 | 15 | 11 | 5 | 5 | 37 | 35 | 19 | 15 | 18 | 20 |
| 12/8 | Boston College | 85-73 | 18 | 2 | 2 | 7 | 40 | 32 | 16 | 21 | 19 | 17 | 6 | 14 | 43 | 36 | 14 | 15 | 23 | 31 |
| 12/19 | at South Carolina | 46-89 | 4 | 44 | 0 | 7 | 18 | 46 | 7 | 41 | 8 | 17 | 9 | 18 | 34 | 45 | 10 | 13 | 17 | 36 |
| 12/29 | at Florida Gulf Coast | 56-78 | 5 | 23 | 2 | 1 | 18 | 26 | 13 | 21 | 12 | 7 | 6 | 13 | 41 | 28 | 12 | 3 | 12 | 17 |
| 1/2 | Wake Forest | 58-60 | 8 | 4 | 6 | 4 | 34 | 36 | 15 | 16 | 17 | 16 | 3 | 10 | 33 | 41 | 16 | 15 | 11 | 2 |
| 1/5 | at Louisville | 55-60 | 13 | 5 | 6 | 6 | 34 | 26 | 11 | 11 | 17 | 14 | 2 | 0 | 34 | 33 | 12 | 13 | 8 | 17 |
| 1/9 | at Virginia | 63-66 | 8 | 14 | 6 | 5 | 14 | 30 | 23 | 28 | 4 | 7 | 7 | 10 | 27 | 24 | 9 | 6 | 29 | 16 |
| 1/12 | Virginia Tech | 72-67 | 11 | 9 | 7 | 7 | 30 | 32 | 27 | 15 | 6 | 11 | 15 | 11 | 33 | 39 | 8 | 12 | 39 | 5 |
| 1/16 | Notre Dame | 50-47 | 4 | 13 | 0 | 2 | 18 | 20 | 16 | 13 | 7 | 15 | 11 | 5 | 40 | 44 | 13 | 18 | 17 | 3 |
| 1/19 | at Clemson | 58-62 | 0 | 18 | 0 | 0 | 28 | 22 | 14 | 14 | 5 | 22 | 8 | 1 | 39 | 50 | 14 | 18 | 12 | 3 |
| 1/23 | at Syracuse | 88-58 | 30 | 2 | 1 | 1 | 46 | 28 | 24 | 17 | 9 | 7 | 19 | 9 | 47 | 33 | 14 | 13 | 31 | 20 |
| 1/26 | Georgia Tech | 58-46 | 12 | 7 | 4 | 4 | 28 | 20 | 23 | 22 | 0 | 4 | 12 | 8 | 32 | 25 | 8 | 6 | 11 | 6 |
| 2/2 | NC State | 63-60 | 10 | 7 | 5 | 6 | 30 | 22 | 12 | 22 | 9 | 11 | 7 | 4 | 30 | 35 | 10 | 7 | 4 | 9 |
| 2/6 | North Carolina | 71-61 | 16 | 3 | 5 | 10 | 28 | 20 | 17 | 12 | 3 | 23 | 12 | 10 | 44 | 46 | 10 | 22 | 17 | 5 |
| TOTAL: | | | 293 | 228 | 76 | 94 | 688 | 572 | 371 | 392 | 225 | 251 | 232 | 188 | 852 | 808 | 283 | 298 | 396 | 321 |
| AVG: | | | 13.3 | 10.4 | 3.5 | 4.3 | 31.3 | 26.0 | 16.9 | 17.8 | 10.2 | 11.4 | 10.5 | 8.5 | 38.7 | 36.7 | 12.9 | 13.5 | 18.0 | 14.6 |

Other Miscellaneous Statistics (Season/Career)...

| Player | Individual Game Leaders | | | | | | | | | | |
|-------------------|-------------------------|----------|----------|-------------|-------------|----------------|---------|-----------|--------|----------|---------|
| | 10+ Pts. | 20+ Pts. | 10+ Reb. | 10+ Assists | 3-Pt. Plays | Double-Doubles | Charges | First Sub | Points | Rebounds | Assists |
| J. Adams | -/2 | -/- | -/- | -/- | -/- | -/- | -/1 | -/12 | -/- | -/- | -/1 |
| O. Akinbode-James | 5/7 | -/- | 2/5 | -/- | 1/3 | 1/2 | 5/5 | 2/5 | -/1 | 3/10 | 2/2 |
| A. Baines | 5/5 | -/- | -/- | -/- | -/- | -/- | -/- | 4/4 | -/- | 3/3 | 1/1 |
| M. Boykin | 5/10 | -/- | -/- | -/1 | 1/3 | -/- | 2/7 | 5/8 | -/- | -/1 | 3/11 |
| J. Claude | -/- | -/- | -/- | -/- | -/- | -/- | -/- | 5/5 | -/- | -/- | -/- |
| M. Goodchild | 10/28 | 1/4 | -/- | -/- | 1/2 | -/- | -/- | 1/4 | 2/7 | 1/2 | 1/4 |
| H. Gorecki | 21/59 | 8/23 | 4/12 | 1/3 | 8/19 | 5/15 | 1/3 | -/5 | 14/35 | 9/23 | 16/40 |
| K. Lambert | 3/19 | -/- | -/- | -/1 | 1/10 | -/1 | -/9 | 1/7 | -/2 | 2/6 | 3/27 |
| U. Nwoke | -/- | -/- | -/- | -/- | -/- | -/- | -/- | -/1 | -/- | -/- | -/- |
| L. Odom | 15/63 | 4/13 | 3/15 | -/- | 4/14 | 3/13 | 1/7 | 2/24 | 6/17 | 5/36 | 2/12 |
| J. Patrick | 1/1 | -/- | -/- | -/- | 1/1 | -/- | -/- | 1/1 | -/- | -/- | -/- |
| E. Schubert | -/- | -/- | -/- | -/- | -/- | -/- | -/- | -/- | -/- | -/- | -/- |
| J. Williams | 6/17 | -/- | -/2 | -/- | 1/5 | -/2 | 1/2 | 1/16 | 1/3 | 1/5 | 3/5 |

The Last Time it Happened...

Team

100 Points by a Team

By Duke 105 vs. Longwood (11/15/16)
 By Opponent 104 by Connecticut (11/13/98)

30-Point Win

By Duke 88-58 at Syracuse (1/23/20)
 By Opponent 89-46 at South Carolina (12/19/19)

65 Percent Shooting by a Team

By Duke 650 vs. Texas State (11/28/15)
 By Opponent 655 by Virginia (1/25/94)

60 Percent Shooting by a Team

By Duke 615 at Long Beach State (11/25/16)
 By Opponent 618 by Notre Dame (2/2/14)

50 Percent Shooting by a Team

By Duke 500 vs. Boston College (12/8/19)
 By Opponent 511 by Virginia (1/9/20)

Five Starters in Double-Digit Scoring

By Duke vs. High Point (11/5/19)
 By Opponent by South Carolina (12/19/19)

30 or More Turnovers

By Duke 30 at South Carolina (12/19/19)
 By Opponent 34 by Longwood (11/15/16)

Held to Less Than 10 Points in First Half

Duke --
 Opponent 3 by Monmouth (12/30/12)

Duke Played a Ranked Opponent

Duke Win 66-40 vs. [18/17] Georgia (3/19/18)
 Duke Loss 60-63 vs. [7/7] NC State (2/2/20)

Overtime Game

Duke Win 72-67 vs. Virginia Tech (1/12/20)
 Duke Loss 90-92 at Boston College (1/31/19)

Home Openers

Duke Win 93-57 vs. High Point (11/5/19)
 Duke Loss 82-57 vs. UNC Greensboro (12/1/77)

Road/Neutral Openers

Duke Win 74-61 at Grand Canyon (11/12/17)
 Duke Loss 76-65 vs. [11] Notre Dame (11/17/04)

Duke Was Ranked

AP Number 1 March 12, 2007
 USA Today/ESPN Number 1 March 13, 2007
 AP Top 10 March 13, 2017 -- No. 9
 AP Top 25 October 31, 2018 - No. 21

Individual

40 Points by a Player

By Duke 43, Monique Currie at Miami (2/19/06)
 By Opponent 41, Jackie Stiles, SW Missouri State (3/24/01)

30 Points by a Player

By Duke 30, Haley Gorecki vs. Idaho State (11/21/19)
 By Opponent 30, Davion Wingate, Florida Gulf Coast (12/29/19)

20 Rebounds by a Player

By Duke 20, Elizabeth Williams vs. Oklahoma (12/17/14)
 By Opponent 22, Chelsea Nelson, NC State (3/2/18)

15 Rebounds by a Player

By Duke 16, Leonna Odom vs. Penn (11/29/19)
 By Opponent 17, Beatrice Mompremier, Miami (1/17/19)

Two Players with 20 or More Points in Same Game

By Duke Miela Goodchild [26] & Haley Gorecki [23] vs. Troy (11/24/19)
 By Opponent Davion Wingate [30] & Nasrin Ulel [27], Florida Gulf Coast (12/29/19)

Three Players with 20 or More Points in Same Game

By Duke.. I. Tillis [23], M. Bass [21] & A. Beard [20] vs. Stephen F. Austin (11/29/03)

Two Players with 10 or More Rebs. in Same Game

By Duke ..L. Odom [10], H. Gorecki [10] & O. Akinbode-James [13], UNC (3/3/19)
 By Opponent..... N'dea Jones [12] & Ciera Johnson [12], Texas A&M (11/10/19)

Three Players with 10 or More Rebs. in Same Game

By Duke ..L. Odom [10], H. Gorecki [10] & O. Akinbode-James [13], UNC (3/3/19)
 By Opponent... N. Bryant [12], H. Summers [11] & S. Watts [10], UNC (1/24/16)

10 Assists by a Player

By Duke 10, Haley Gorecki vs. Penn (11/29/19)
 By Opponent 10, Tytionia Adderly, Florida Gulf Coast (12/29/19)

10 Steals by a Player

By Duke 10 by Alexis Jones vs. Notre Dame (2/2/14)
 By Opponent None

Five Steals by a Player

By Duke 5, Jade Williams vs. Virginia Tech (1/12/20)
 By Opponent 5, Shayla Bennett, North Carolina (2/6/20)

Five Blocked Shots by a Player

By Duke 6, Onome Akinbode-James vs. Clemson (2/28/19)
 By Opponent 5, Natasha Howard, Florida State (1/23/14)

Double-Double by a Player

By Duke Haley Gorecki [25/12 rebounds] vs. North Carolina (2/6/20)
 By Opponent Kendall Spray [16/12 rebounds], Clemson (1/19/20)

Triple-Double by a Player

By Duke Haley Gorecki [16 pts., 10 rebounds, 10 assists] vs. Pitt (2/3/19)
 By Opponent none

Duke Quarter Records - Team

Most Points Scored - 1st Quarter

1. 33 vs. Longwood, 11-15-16
2. 31 vs. Troy, 11-24-19
3. 29 vs. Pepperdine, 11-27-16
4. 28 vs. Winthrop, 12-10-17
- 28 vs. Old Dominion, 11-22-16
6. 27 vs. Texas State, 11-28-15
- 27 vs. Winthrop, 11-15-15
8. 26 vs. Ohio State, 11-30-17
- 26 vs. Penn, 11-13-16
10. 25 vs. Western Carolina, 12-29-15
- 25 vs. Minnesota, 12-13-15

Most Points Scored - 2nd Quarter

1. 31 vs. Hampton, 3-18-17
2. 30 at North Carolina, 2-28-16
3. 29 vs. Liberty, 12-17-15
4. 28 at Syracuse, 1-23-20
5. 27 at Pepperdine, 11-27-16
6. 26 vs. Davidson, 11-27-19
- 26 vs. Georgia Tech, 2-1-18
- 26 vs. Iowa State, 11-27-15
9. 25 at Nebraska, 12-4-19
- 25 at Boston College, 1-31-19
- 25 vs. FGCU, 12-30-18

Most Points Scored - 3rd Quarter

1. 34 vs. Wake Forest, 1-7-16
2. 32 vs. ECU, 12-28-18
- 32 vs. Virginia Tech, 1-19-17
4. 31 at Virginia Tech, 1-18-18
5. 29 vs. High Point, 11-5-19
- 29 at Wake Forest, 2-16-17
- 29 vs. Old Dominion, 11-22-16
8. 28 vs. Hampton, 3-18-17
9. 27 at Long Beach State, 11-25-16
10. 25 vs. Idaho State, 11-21-19
- 25 vs. Miami, 2-19-17
- 25 at Miami, 2-7-16

Most Points Scored - 4th Quarter

1. 33 vs. Troy, 11-24-19
2. 32 at North Carolina, 2-26-17
3. 29 vs. Winthrop, 12-10-17
- 29 vs. Iowa State, 11-27-15
5. 28 vs. Connecticut, 3-24-18
6. 27 at Clemson, 1-19-20
- 27 vs. Longwood, 11-15-16
- 27 at Liberty, 11-11-16
9. 26 vs. Pittsburgh, 3-6-19
- 26 vs. Miami, 2-19-17

Fewest Points Scored - 1st Quarter

1. 4 vs. Notre Dame, 1-16-20
2. 6 vs. FGCU, 12-30-18
3. 7 at Clemson, 1-19-20
- 7 at Virginia, 2-10-19
5. 8 at Virginia, 1-9-20
- 8 at Louisville, 1-10-16
7. 9 vs. Georgia Tech, 1-26-20
- 9 at Florida State, 1-8-17
- 9 at Miami, 2-7-16
10. 10 at Florida Gulf Coast, 12-29-19
- 10 vs. Florida State, 3-7-19
- 10 vs. Wake Forest, 2-7-18
- 10 vs. Miami, 3-4-17
- 10 vs. Georgia Tech, 2-21-16

Fewest Points Scored - 2nd Quarter

1. 2 at Louisville, 1-10-16
2. 2 at Miami, 2-7-16

3. 4 vs. NC State, 3-2-18
4. 5 at South Carolina, 12-19-19
5. 6 vs. Connecticut, 3-24-18
- 6 at NC State, 1-15-17
- 6 at Florida State, 1-8-17
8. 7 at Clemson, 1-19-20
9. 8 at UNLV, 11-15-19
- 8 vs. Clemson, 2-28-19
- 8 at Wake Forest, 2-24-19
- 8 vs. Louisville, 1-2-17

Fewest Points Scored - 3rd Quarter

1. 4 vs. Northwestern, 11-17-19
2. 8 at Wisconsin, 11-28-18
- 8 at Villanova, 11-19-17
4. 9 at Louisville, 1-4-18
5. 10 at Virginia, 2-10-19
- 10 at South Carolina, 12-03-17
7. 11 at South Carolina, 12-19-19
- 11 vs. Penn, 11-29-19
- 11 vs. Connecticut, 3-24-18
- 11 at Pittsburgh, 1-28-18
- 11 vs. Miami, 12-31-17
- 11 at Notre Dame, 1-26-17
- 11 vs. Notre Dame, 3-4-16

Fewest Points Scored - 4th Quarter

1. 5 at Syracuse, 1-3-16
2. 8 vs. Notre Dame, 2-4-18
- 8 vs. Liberty, 12-29-17
4. 9 vs. Miami, 1-1-19
- 9 vs. Syracuse, 2-10-17
6. 10 vs. Georgia Tech, 1-26-20
- 10 at Louisville, 1-5-20
- 10 vs. Florida State, 3-7-19
- 10 vs. NC State, 3-2-18
- 10 vs. Miami, 12-31-17

Highest FG Percentage - 1st Quarter

1. 80.0 at Louisville, 1-4-18
2. 75.0 vs. Western Carolina, 12-29-15
3. 72.7 at Long Beach State, 11-25-16
4. 69.2 vs. Villanova, 12-21-16
5. 66.7 vs. Winthrop, 12-10-17
- 66.7 vs. Virginia, 2-4-16
7. 64.7 vs. Syracuse, 3-3-17
- 64.7 vs. Minnesota, 12-3-15
9. 64.3 vs. Virginia Tech, 1-12-20
- 64.3 at Louisville, 1-5-20
- 64.3 at Nebraska, 12-4-19

Highest FG Percentage - 2nd Quarter

1. 80.0 at North Carolina, 2-7-19
2. 77.8 vs. Ball State, 11-24-18
3. 72.7 at Virginia, 2-10-19
- 72.7 vs. Liberty, 12-29-17
5. 69.2 vs. FGCU, 12-30-18
6. 66.7 at Virginia, 1-9-20
- 66.7 at North Carolina, 1-21-18
- 66.7 vs. Hampton, 3-18-17
- 66.7 vs. Clemson, 2-2-17
- 66.7 vs. UNCW, 12-31-15

Highest FG Percentage - 3rd Quarter

1. 81.3 at Virginia Tech, 1-18-18
2. 80 at Virginia Tech, 2-18-16
3. 76.5 vs. ECU, 12-28-18
4. 75 at Long Beach State, 11-25-16
- 75 vs. Western Carolina, 12-29-15
6. 72.7 vs. Davidson, 11-27-19
7. 71.4 vs. Virginia Tech, 1-19-17

- 71.4 at Miami, 2-7-16
9. 70.6 vs. Wake Forest, 1-7-16
10. 70 at Rutgers, 12-1-16

Highest FG Percentage - 4th Quarter

1. 86.7 at North Carolina, 2-26-17
2. 77.8 vs. Georgia Tech, 2-1-18
3. 75.0 vs. Texas State, 11-28-15
4. 73.3 vs. Winthrop, 12-10-17
5. 72.7 vs. Hampton, 3-18-17
- 72.7 vs. Presbyterian, 11-26-17
7. 71.4 vs. Pittsburgh, 3-6-19
8. 70.0 vs. Maine, 12-19-17
- 70.0 at Wake Forest, 2-14-16
10. 69.2 vs. Ball State, 11-24-18

Lowest FG Percentage - 1st Quarter

1. 13.3 vs. FGCU, 12-30-18
2. 15.4 vs. Notre Dame, 1-16-20
3. 17.6 at Clemson, 1-19-20
4. 20.0 at Virginia, 1-9-20
- 20.0 vs. Louisville, 1-6-19
6. 21.4 vs. Wake Forest, 2-7-18
7. 23.5 at Miami, 2-7-16
8. 25.0 at Virginia, 2-10-19
- 25.0 vs. Miami, 3-4-17
10. 26.3 vs. Notre Dame, 2-4-18

Lowest FG Percentage - 2nd Quarter

1. 0.0 at Miami, 2-7-16
2. 7.1 vs. NC State, 3-2-18
3. 11.8 at Clemson, 1-19-20
4. 12.5 at South Carolina, 12-19-19
5. 15.4 at NC State, 1-15-17
- 15.4 at FSU, 1-8-17
7. 17.6 at Wake Forest, 2-14-16
8. 18.8 at Notre Dame, 1-26-17
9. 20.0 vs. Notre Dame, 3-5-17
10. 21.4 vs. Clemson, 2-28-19

Lowest FG Percentage - 3rd Quarter

1. 11.1 vs. Northwestern, 11-17-19
2. 21.4 at Wisconsin, 11-28-18
- 21.4 at Louisville, 1-4-18
4. 25 vs. Florida State, 3-7-19
- 25 at Clemson, 2-11-18
6. 26.7 at NC State, 1-3-19
7. 27.3 vs. Virginia, 3-3-16
8. 27.8 vs. Connecticut, 3-24-18
- 27.8 at South Carolina, 12-3-17
- 27.8 vs. Notre Dame, 3-4-16

Lowest FG Percentage - 4th Quarter

1. 12.5 at NC State, 1-3-19
2. 18.2 vs. Notre Dame, 2-4-18
3. 20.0 at Wake Forest, 1-11-18
- 20.0 vs. Virginia, 3-3-16
5. 21.4 at Miami, 2-7-16
6. 22.0 at Florida State, 1-8-17
7. 22.2 at Syracuse, 1-3-16
8. 23.1 vs. Elon, 12-8-16
9. 25.0 at Louisville, 1-5-20
- 25.0 at Virginia, 2-10-19
- 25.0 vs. Miami, 1-17-19
- 25.0 vs. NC State, 3-2-18

Duke Quarter Records - Opponents

Most Points Scored - 1st Quarter

1. 30 Syracuse, 1-3-16
2. 27 Notre Dame, 2-21-19
- 27 Notre Dame, 3-15-17
4. 26 Louisville, 1-14-18
5. 25 Wake Forest, 1-7-16
6. 24 North Carolina, 2-7-19
- 24 NC State, 1-15-17
8. 23 Army, 11-22-15
9. 22 Georgia Tech, 1-5-17
- 22 Notre Dame, 2-1-16

Most Points Scored - 2nd Quarter

1. 28 Florida Gulf Coast, 12-29-19
- 28 Nebraska, 12-4-19
3. 27 Florida State, 1-20-19
4. 25 Notre Dame, 2-21-19
- 25 Notre Dame, 3-4-16
6. 24 Georgia Tech, 2-21-18
- 24 North Carolina, 1-24-16
8. 23 Troy, 11-24-19
- 23 Syracuse, 2-15-18
10. 22 ECU, 12-28-18
- 22 North Carolina, 1-21-18

Most Points Scored - 3rd Quarter

1. 31 Syracuse, 1-27-19
2. 29 Northwestern, 11-17-19
3. 28 Northwestern, 11-11-18
4. 26 South Carolina, 12-19-19
- 26 Villanova, 11-19-17
- 26 Syracuse, 1-3-16
7. 25 Florida Gulf Coast, 12-29-19
- 25 Pennsylvania, 11-13-15
9. 23 Oregon State, 11-25-17
- 23 Notre Dame, 3-4-16
- 23 Boston College, 1-17-16

Most Points Scored - 4th Quarter

1. 29 Troy, 11-24-19
2. 26 South Carolina, 12-19-19
- 26 Wake Forest, 2-4-16
4. 25 Notre Dame, 2-21-19
5. 24 Boston College, 12-8-19
- 24 Texas A&M, 11-10-19
- 24 Wisconsin, 11-28-18
- 24 Florida State, 1-8-17
- 24 Elon, 12-8-16
10. 23 Virginia, 1-9-20
- 23 Idaho State, 11-21-19
- 23 Louisville, 1-6-19
- 23 Northwestern, 11-11-18
- 23 North Carolina, 2-26-17
- 23 Notre Dame, 2-1-16

Fewest Points Scored - 1st Quarter

1. 4 Pennsylvania, 11-13-15
2. 5 NC State, 1-7-18
- 5 Winthrop, 12-10-17
- 5 Rutgers, 12-1-16
- 5 Georgia Tech, 2-21-16
6. 6 Maine, 11-15-18
- 6 Old Dominion, 11-22-17
8. 7 ECU, 12-28-18
- 7 Villanova, 12-21-16
- 7 Texas State, 11-28-15

Fewest Points Scored - 2nd Quarter

1. 2 Georgia, 3-19-18
- 2 Hampton, 3-18-17
3. 4 North Carolina, 1-12-17
- 4 Longwood, 11-15-16

- 4 Texas State, 11-28-15
6. 5 Virginia, 1-14-18
- 5 Liberty, 12-17-15
8. 6 Northwestern, 11-17-19
- 6 Clemson, 2-11-18
- 6 Liberty, 11-11-16

Fewest Points Scored - 3rd Quarter

1. 4 Syracuse, 1-27-19
2. 5 NC State, 3-2-18
- 5 Wake Forest, 2-14-16
- 5 Army, 11-22-15
5. 6 UNLV, 12-06-18
- 6 Virginia, 2-5-16
- 6 North Carolina, 1-24-16
- 6 UMass, 12-14-15
9. 7 North Carolina, 2-25-18
10. 8 NC State, 1-15-17

Fewest Points Scored - 4th Quarter

1. 2 Liberty, 11-11-16
2. 4 Georgia Tech, 1-26-20
3. 6 Penn, 11-29-19
- 6 FGCU, 12-30-18
- 6 Winthrop, 11-15-15
6. 7 Notre Dame, 1-16-20
- 7 Syracuse, 3-3-17
- 7 Boston College, 1-22-17
- 7 Virginia, 2-4-16
10. 8 High Point, 11-5-19
- 8 Ohio State, 11-30-17
- 8 Presbyterian, 11-26-17
- 8 Rutgers, 12-1-16

Highest FG Percentage - 1st Quarter

1. 70.0 Virginia, 1-14-18
2. 64.3 Notre Dame, 3-5-17
- 64.3 Wake Forest, 1-7-16
4. 63.6 Pittsburgh, 1-28-16
5. 63.2 Syracuse, 1-3-16
6. 61.5 Miami, 1-17-19
7. 60.0 NC State, 1-15-17
8. 58.3 Florida State, 2-19-18
- 58.3 Longwood, 11-15-16
- 58.3 Army, 11-22-15

Highest FG Percentage - 2nd Quarter

1. 69.2 Florida Gulf Coast, 12-29-19
2. 63.6 Louisville, 11-4-18
- 63.6 Notre Dame, 2-4-18
4. 61.5 South Carolina, 12-19-19
5. 61.1 Nebraska, 12-4-19
6. 61.5 Washington, 11-23-18
7. 60.0 Virginia, 1-9-20
- 60.0 South Carolina, 12-6-15
9. 58.3 Kentucky, 12-29-16
10. 57.1 Virginia Tech, 1-12-20

Highest FG Percentage - 3rd Quarter

1. 71.4 Boston College, 1-17-16
2. 66.7 Syracuse, 1-27-19
3. 64.3 Texas A&M, 11-10-19
- 64.3 Pennsylvania, 11-13-15
5. 63.6 Notre Dame, 2-4-18
6. 61.5 North Carolina, 1-12-17
- 61.5 Louisville, 1-2-17
- 61.5 Penn, 11-29-19
9. 58.8 Northwestern, 11-17-19
- 58.8 Oregon, 3-20-17

Highest FG Percentage - 4th Quarter

1. 80.0 Wisconsin, 11-28-18

2. 72.7 Notre Dame, 3-5-17
3. 63.6 Syracuse, 2-15-18
4. 63.2 Notre Dame, 2-21-19
5. 61.5 Notre Dame, 2-1-16
6. 60.0 Maine, 11-15-18
- 60.0 Connecticut, 3-24-18
8. 58.8 Florida State, 1-8-17
- 58.8 Notre Dame, 3-4-16
10. 58.3 Virginia, 1-9-20
- 58.3 South Carolina, 12-6-15

Lowest FG Percentage - 1st Quarter

1. 5.9 Georgia Tech, 2-21-16
2. 11.8 Pennsylvania, 11-13-15
3. 13.3 Winthrop, 12-10-17
4. 14.3 NC State, 1-7-18
5. 15.4 Old Dominion, 11-22-17
- 15.4 Rutgers, 12-1-16
7. 15.8 High Point, 11-5-19
- 15.8 Villanova, 12-21-16
9. 16.7 Missouri, 11-25-18
10. 17.6 Villanova, 11-19-17

Lowest FG Percentage - 2nd Quarter

1. 5.3 Georgia, 3-19-18
2. 6.3 Liberty, 11-11-16
3. 7.1 Hampton, 3-18-17
- 7.1 North Carolina, 1-12-17
5. 7.7 Syracuse, 1-27-19
6. 8.3 Texas State, 11-28-15
7. 10.0 Wake Forest, 1-29-17
8. 12.5 Liberty, 12-17-15
9. 14.3 Long Beach State, 11-25-16
10. 15.0 Liberty, 12-29-17

Lowest FG Percentage - 3rd Quarter

1. 8.3 Army, 11-22-15
2. 11.1 Maine, 12-19-17
3. 11.8 North Carolina, 1-24-16
4. 12.5 North Carolina, 2-6-20
- 12.5 NC State, 3-2-18
6. 13.3 Wake Forest, 2-14-16
7. 16.7 Clemson, 2-28-19
- 16.7 Boston College, 1-22-17
9. 17.6 Hampton, 3-18-17
- 17.6 Notre Dame, 2-1-16
- 17.6 Western Carolina, 12-29-15

Lowest FG Percentage - 4th Quarter

1. 0.0 Liberty, 11-11-16
2. 5.9 Winthrop, 11-15-15
3. 10.5 Syracuse, 2-10-17
4. 11.8 Syracuse, 3-3-17
5. 14.3 Syracuse, 1-23-20
- 14.3 FGCU, 12-30-18
7. 15.0 Maine, 12-19-17
8. 15.4 Notre Dame, 1-16-20
- 15.4 High Point, 11-16-17
- 16.7 Liberty, 12-17-15
- 16.7 Iowa State, 11-27-15
- 16.7 Penn, 11-29-19

Duke Quarter Records - Individual

Most Points Scored - 1st Quarter

1. 14 Lexie Brown vs. Boston College, 1-25-18
- 14 Lexie Brown vs. Longwood, 11-15-16
- 14 Rebecca Greenwell vs. Wake Forest, 1-7-16
4. 13 Lexie Brown vs. Ohio State, 11-30-17
- 13 Lexie Brown at Georgia Tech, 1-5-17
6. 12 Rebecca Greenwell at Grand Canyon, 11-12-17
- 12 Lexie Brown at Notre Dame, 1-26-17
8. 11 Miela Goodchild vs. Penn, 11-29-19
- 11 Azura Stevens vs. Army, 11-22-15
- 11 Rebecca Greenwell vs. Texas A&M, 11-18-15
- 11 Rebecca Greenwell vs. Winthrop, 11-15-15

Most Points Scored - 2nd Quarter

1. 16 Haley Gorecki vs. Davidson, 11-27-19
2. 13 Lexie Brown at Wake Forest, 1-11-18
- 13 Haley Gorecki at Louisville, 1-4-18
4. 12 Mikayla Boykin at Syracuse, 1-23-20
- 12 Lexie Brown vs. Winthrop, 12-10-17
- 12 Lexie Brown vs. Old Dominion, 11-22-16
- 12 Rebecca Greenwell at North Carolina, 2-28-16
- 12 Azura Stevens vs. Idaho, 11-26-15
9. 11 Miela Goodchild at Boston College, 1-31-19
- 11 Haley Gorecki vs. ECU, 12-28-18
- 11 Lexie Brown vs. Notre Dame, 3-5-17
- 11 Rebecca Greenwell vs. Villanova, 12-21-16

Most Points Scored - 3rd Quarter

1. 15 Rebecca Greenwell vs. North Carolina, 2-25-18
2. 14 Haley Gorecki at Virginia, 1-9-20
- 14 Lexie Brown vs. Florida State, 2-19-18
3. 12 Haley Gorecki vs. Clemson, 2-28-19
- 12 Miela Goodchild at Notre Dame, 2-21-19
- 12 Haley Gorecki at Virginia Tech, 1-18-18
- 12 Lexie Brown vs. Wyoming, 12-21-17
- 12 Rebecca Greenwell vs. Oregon State, 11-25-17
- 12 Lexie Brown vs. Long Beach State, 11-25-16
9. 11 Haley Gorecki at North Carolina, 2-7-19
- 11 Oderah Chidom at Miami, 2-7-16
- 11 Azura Stevens vs. Wake Forest, 1-7-16

Most Points Scored - 4th Quarter

1. 16 Miela Goodchild vs. Troy, 11-24-19
2. 14 Rebecca Greenwell vs. Boston College, 1-17-16
3. 13 Leaonna Odom at Clemson, 1-19-20
- 13 Rebecca Greenwell vs. Longwood, 11-15-16
5. 12 Lexie Brown at Old Dominion, 11-22-17
- 12 Kyra Lambert vs. Notre Dame, 3-4-16
7. 11 Leaonna Odom at Nebraska, 12-4-19
- 11 Haley Gorecki vs. Idaho State, 11-21-19
- 11 Leaonna Odom vs. Marist, 12-2-18
- 11 Rebecca Greenwell vs. South Carolina, 12-4-16
10. 10 Haley Gorecki vs. Boston College, 12-8-19
- 10 Haley Gorecki at Georgia Tech, 1-10-19
- 10 Leaonna Odom vs. Grand Canyon, 11-17-16
- 10 Rebecca Greenwell vs. Miami, 2-19-17
- 10 Lexie Brown at Pittsburgh, 1-28-18

Most Rebounds - 1st Quarter

1. 7 Onome Akinbode-James vs. Davidson, 11-27-19
- 7 Onome Akinbode-James at Wisconsin, 11-28-18
3. 6 Bego Fax Dalvalos at Clemson, 2-11-18
- 6 Rebecca Greenwell vs. Notre Dame, 2-4-18
- 6 Oderah Chidom at Pennsylvania, 11-13-15
6. 5 Haley Gorecki vs. Troy, 11-24-19
- 5 Leaonna Odom vs. Troy, 11-24-19
- 5 Rebecca Greenwell at Grand Canyon, 11-12-17
- 5 Leaonna Odom vs. Pittsburgh, 12-12-17
- 5 Rebecca Greenwell vs. Syracuse, 2-10-17
- 5 Oderah Chidom vs. Notre Dame, 3-4-16
- 5 Oderah Chidom vs. Notre Dame, 2-1-16
- 5 Amber Henson vs. North Carolina, 1-24-16

Most Rebounds - 2nd Quarter

1. 7 Azura Stevens vs. Western Carolina, 12-29-15
2. 6 Leaonna Odom vs. Penn, 11-29-19
- 6 Leaonna Odom at Northwestern, 11-11-18
- 6 Erin Mathias at Georgia, 3-19-18
- 6 Erin Mathias at Grand Canyon, 11-12-17
- 6 Faith Suggs at Wake Forest, 2-14-16
- 6 Azura Stevens vs. North Carolina, 1-24-16
- 6 Azura Stevens at Syracuse, 1-3-16
9. 5 Haley Gorecki vs. ECU, 12-28-18
- 5 Rebecca Greenwell vs. Virginia, 2-4-16
- 5 Azura Stevens vs. Minnesota, 12-3-15

Most Rebounds - 3rd Quarter

1. 8 Amber Henson vs. North Carolina, 1-24-16
2. 7 Azura Stevens vs. Winthrop, 11-15-15
3. 6 Leaonna Odom vs. North Carolina, 2-6-20
- 6 Oderah Chidom vs. Virginia, 3-3-16
5. 5 Jade Williams vs. Notre Dame, 1-16-20
- 5 Onome Akinbode-James vs. Penn, 11-29-19
- 5 Haley Gorecki vs. Troy, 11-24-19
- 5 Rebecca Greenwell vs. North Carolina, 2-25-18
- 5 Rebecca Greenwell at Syracuse, 2-15-18
- 5 Oderah Chidom vs. Notre Dame, 3-5-17
- 5 Leaonna Odom at Pepperdine, 11-27-16
- 5 Amber Henson at North Carolina, 2-28-16
- 5 Amber Henson vs. Notre Dame, 2-1-16
- 5 Kendall Cooper vs. Idaho, 11-26-15

Most Rebounds - 4th Quarter

1. 7 Leaonna Odom vs. Florida State, 2-19-18
2. 6 Leaonna Odom vs. Penn, 11-29-19
- 6 Azura Stevens vs. UMass, 12-14-15
- 6 Azura Stevens vs. Army, 11-22-15
- 6 Azura Stevens vs. Texas A&M, 11-18-15
6. 5 Onome Akinbode-James vs. Clemson 2-28-19
- 5 Jade Williams vs. UNLV, 12-6-18
- 5 Oderah Chidom at Long Beach State, 11-25-16
- 5 Erin Mathias vs. Grand Canyon, 11-17-16
- 5 Oderah Chidom vs. Pennsylvania, 11-13-16
- 5 Oderah Chidom vs. Iowa State, 11-27-15

Most Assists - 1st Quarter

1. 5 Lexie Brown vs. Syracuse, 2-10-17
- 5 Lexie Brown at Pepperdine, 11-27-16
3. 4 Haley Gorecki at Syracuse, 1-23-20
- 4 Jade Williams vs. Boston College, 12-8-19
- 4 Haley Gorecki vs. Penn, 11-29-19
- 4 Leaonna Odom vs. Ball State, 11-24-19
- 4 Leaonna Odom vs. Pittsburgh, 3-6-19
- 4 Lexie Brown vs. UNC-Greensboro, 12-7-17
- 4 Lexie Brown vs. Hampton, 3-18-17
- 4 Kyra Lambert at Rutgers, 12-1-16
- 4 Kyra Lambert vs. Old Dominion, 11-22-16
- 4 Rebecca Greenwell vs. Minnesota, 12-3-15
- 4 Angela Salvadores vs. Texas State, 11-28-15

Most Assists - 2nd Quarter

1. 5 Lexie Brown at Clemson, 2-11-18
- 5 Kyra Lambert at North Carolina, 2-28-16
3. 4 Haley Gorecki at Virginia, 2-10-19
- 4 Mikayla Boykin vs. FGCU, 12-30-18
- 4 Lexie Brown vs. Georgia Tech, 2-1-18
- 4 Lexie Brown at Old Dominion, 11-22-17
- 4 Angela Salvadores vs. Liberty, 12-17-15
8. 3 Haley Gorecki vs. Penn, 11-29-19
- 3 Leaonna Odom vs. Davidson, 11-27-18
- 3 Haley Gorecki vs. Liberty 12-29-17
- 3 Kyra Lambert at Pepperdine, 11-27-16
- 3 Rebecca Greenwell at Liberty, 11-11-16
- 3 Angela Salvadores vs. Iowa State, 11-27-15

Most Assists - 3rd Quarter

1. 5 Haley Gorecki at Maine, 11-15-18
- 5 Lexie Brown vs. North Carolina, 2-25-18
2. 4 Lexie Brown at Louisville, 1-4-18
- 4 Jade Williams at Louisville, 1-4-18
- 4 Lexie Brown at Grand Canyon, 11-12-17
- 4 Lexie Brown at Wake Forest, 2-16-17
- 4 Lexie Brown at Pepperdine, 11-27-16
7. 3 Jade Williams vs. North Carolina, 2-6-20
- 3 Haley Gorecki vs. Pittsburgh, 3-6-19
- 3 Jade Williams at North Carolina, 2-7-19
- 3 Haley Gorecki vs. Miami, 1-17-19
- 3 Angela Salvadores vs. Idaho, 11-26-15

Most Assists - 4th Quarter

1. 8 Kyra Lambert at North Carolina, 2-26-17
2. 6 Mikayla Boykin at Georgia Tech, 1-10-19
3. 5 Haley Gorecki at Clemson, 1-19-20
4. 4 Kyra Lambert vs. Boston College, 1-17-16
5. 3 Haley Gorecki vs. North Carolina, 2-6-20
- 3 Haley Gorecki at Syracuse, 1-23-20
- 3 Haley Gorecki at Virginia, 1-9-20
- 3 Haley Gorecki vs. Boston College, 12-8-19
- 3 Haley Gorecki vs. Penn, 11-29-19
- 3 Leaonna Odom vs. Northwestern, 11-17-19
- 3 Haley Gorecki vs. Marist, 12-2-18
- 3 Leaonna Odom vs. Washington, 11-23-18
- 3 Lexie Brown vs. Connecticut, 3-24-18
- 3 Lexie Brown vs. North Carolina, 2-25-18
- 3 Leaonna Odom at Louisville, 1-4-18

Most Blocks - 1st Quarter

1. 3 Onome Akinbode-James at UNLV, 11-14-19
- 3 Kendall Cooper vs. Pittsburgh, 2-12-17
- 3 Oderah Chidom at Vanderbilt, 11-27-16
- 3 Oderah Chidom vs. Boston College, 1-17-16
4. 2 Onome Akinbode-James vs. Pitt, 3-6-19
- 2 Leaonna Odom vs. Clemson, 2-28-19
- 2 Azura Stevens vs. Virginia, 3-3-16
- 2 Amber Henson vs. Georgia Tech, 2-21-16
- 2 Oderah Chidom vs. Virginia, 2-4-16
- 2 Amber Henson vs. North Carolina, 1-24-16
- 2 Azura Stevens at South Carolina, 12-6-15
- 2 Amber Henson vs. Winthrop, 11-15-15

Most Blocks - 2nd Quarter

1. 4 Jade Williams vs. Georgia Tech, 2-1-18
2. 3 Erin Mathias vs. Virginia Tech, 1-18-18
- 3 Oderah Chidom vs. North Carolina, 1-12-17
- 3 Lexie Brown vs. Longwood, 11-15-16
5. 2 Azana Baines vs. North Carolina, 2-6-20
- 2 Jade Williams at Clemson, 1-19-20
- 2 Leaonna Odom vs. Wyoming, 12-21-17
- 2 Erin Mathias at Wake Forest, 2-16-17
- 2 Oderah Chidom at Liberty, 11-11-16
- 2 Oderah Chidom vs. Notre Dame, 3-4-16
- 2 Azura Stevens vs. UMass, 12-14-15
- 2 Kendall Cooper vs. Idaho, 11-26-15

Most Blocks - 3rd Quarter

1. 4 Onome Akinbode-James vs. Clemson 2-28-19
2. 3 Onome Akinbode-James vs. Davidson, 11-27-19
- 3 Leaonna Odom at Notre Dame, 2-21-19
- 3 Kendall Cooper at Pepperdine, 11-27-16
- 3 Oderah Chidom at Long Beach State, 11-25-16
- 3 Oderah Chidom at Liberty, 11-11-16
- 3 Amber Henson vs. Virginia, 2-4-16
7. 2 Jaida Patrick vs. High Point, 11-5-19
- 2 Jade Williams vs. FGCU, 12-30-18
- 2 Rebecca Greenwell vs. Wake Forest, 1-7-16

Duke Quarter Records - Individual

- 2 Oderah Chidom vs. Western Carolina, 12-29-15
- 2 Azura Stevens vs. Iowa State, 11-27-15
- 2 Azura Stevens vs. Winthrop, 11-15-15

Most Blocks-4th Quarter

- 1. 3 Onome Akinbode-James at Wake Forest, 2-24-19
- 3 Onome Akinbode-James vs. Elon, 11-18-18
- 3. 2 Leaonna Odom at Virginia, 1-9-20
- 2 Onome Akinbode-James vs. Pittsburgh, 3-6-19
- 2 Oderah Chidom at Georgia Tech, 1-5-17
- 2 Oderah Chidom at Pepperdine, 11-27-16
- 2 Oderah Chidom at North Carolina, 2-28-16
- 2 Oderah Chidom vs. Georgia Tech, 2-21-16
- 2 Azura Stevens at Clemson, 1-21-16
- 2 Amber Henson vs. Winthrop, 11-15-15
- 2 Azura Stevens vs. Winthrop, 11-15-15

Most Steals - 1st Quarter

- 1. 3 Lexie Brown vs. Connecticut, 3-24-18
- 3 Lexie Brown vs. Georgia, 3-19-18
- 3 Lexie Brown vs. High Point, 11-16-17
- 3 Leaonna Odom vs. Longwood, 11-15-16
- 3 Kyra Lambert at Liberty, 11-11-16
- 6. 2 Leaonna Odom vs. North Carolina, 2-6-20
- 2 Jade Williams at Syracuse, 1-23-20
- 2 Haley Gorecki at Virginia, 1-9-20
- 2 Haley Gorecki vs. Boston College, 12-8-19
- 2 Jade Williams vs. Boston College, 12-8-19
- 2 Leaonna Odom at Nebraska, 12-6-19
- 2 Haley Gorecki vs. Troy, 11-24-19
- 2 Kyra Lambert vs. High Point, 11-5-19
- 2 Leaonna Odom vs. Clemson, 2-28-19
- 2 Jade Williams vs. Clemson, 2-28-19
- 2 Haley Gorecki at Virginia, 2-10-19
- 2 Faith Suggs at NC State, 1-3-19
- 2 Haley Gorecki vs. Elon, 11-18-18
- 2 Amber Henson vs. Boston College, 1-17-16

Most Steals - 2nd Quarter

- 1. 4 Lexie Brown at Georgia Tech, 1-5-17
- 2. 3 Miela Goodchild vs. Miami, 1-17-19
- 3 Erin Mathias vs. Georgia Tech, 2-1-18
- 3 Lexie Brown vs. Boston College, 1-25-18
- 3 Lexie Brown vs. Winthrop, 12-10-17
- 3 Lexie Brown vs. UNC-Greensboro, 12-7-17
- 3 Rebecca Greenwell vs. Boston College, 1-17-16
- 8. 2 Jade Williams vs. Virginia Tech, 1-12-20
- 2 Leaonna Odom at Virginia, 1-9-20
- 2 Haley Gorecki vs. Boston College, 12-8-19
- 2 Haley Gorecki at Nebraska, 12-6-19
- 2 Miela Goodchild vs. Penn, 11-29-19
- 2 Miela Goodchild vs. Davidson, 11-27-19
- 2 Miela Goodchild vs. Northwestern, 11-17-19
- 2 Haley Gorecki vs. ECU, 12-28-18
- 2 Haley Gorecki at Maine, 11-15-18
- 2 Haley Gorecki at Pennsylvania, 11-13-15

Most Steals - 3rd Quarter

- 1. 4 Haley Gorecki at Maine, 11-15-18
- 2. 3 Haley Gorecki at Virginia, 1-9-20
- 3 Miela Goodchild vs. Davidson, 11-27-19
- 3 Mikayla Boyking vs. UNLV, 12-6-18
- 3 Rebecca Greenwell at Clemson, 2-11-18
- 3 Lexie Brown at Miami, 12-31-17
- 3 Lexie Brown vs. UNC-Greensboro, 12-7-17
- 3 Lexie Brown vs. Syracuse, 3-3-17
- 3 Rebecca Greenwell at Virginia, 2-15-17
- 3 Oderah Chidom vs. Elon, 12-8-16
- 3 Oderah Chidom vs. North Carolina, 1-24-16

Most Steals - 4th Quarter

- 1. 4 Mikayla Boykin vs. Notre Dame, 1-16-20
- 4 Haley Gorecki vs. Syracuse, 1-27-19
- 2. 3 Miela Goodchild at Texas A&M, 11-10-19
- 2 Haley Gorecki vs. Georgia Tech, 1-26-20
- 2 Leaonna Odom vs. Georgia Tech, 1-26-20
- 2 Jade Williams at Syracuse, 1-23-20
- 2 Haley Gorecki at Clemson, 1-19-20
- 2 Onome Akinbode-James at Clemson, 1-19-20
- 2 Mikayla Boykin at Clemson, 1-19-20
- 2 Jade Williams at Clemson, 1-19-20
- 2 Jade Williams vs. Virginia Tech, 1-12-20
- 2 Leaonna Odom vs. High Point, 11-5-19
- 2 Rebecca Greenwell vs. North Carolina, 1-24-16
- 2 Kyra Lambert at Clemson, 1-21-16
- 2 Kyra Lambert vs. Boston College, 1-17-16
- 2 Angela Salvadores at Syracuse, 1-3-16
- 2 Angela Salvadores at Syracuse, 1-3-16
- 2 Lynee Belton vs. Liberty, 12-17-15
- 2 Kyra Lambert vs. UMass, 12-14-15
- 2 Azura Stevens vs. Winthrop, 11-15-15

Duke Career Records

Three-Point Field Goals Made

- 1. 301 Rebecca Greenwell, 2015-18
- 2. 252 Tricia Liston, 2011-14
- 3. 222 Abby Waner, 2006-09
- 4. 202 Georgia Schweitzer, 1998-01
- 5. 180 Jasmine Thomas, 2008-11
- 6. 175 Jessica Foley, 2003-06
- 7. 171 Vicki Krapohl, 2001-04
- 8. 159 Jennifer Scanlon, 1993-96
- 9. **154 Haley Gorecki, 2016-present**
- 10. 142 Lexie Brown, 2017-18

Three-Point Field Goals Attempted

- 1. 755 Rebecca Greenwell, 2015-18
- 2. 691 Abby Waner, 2006-09
- 3. 549 Tricia Liston, 2011-14
- 4. 538 Jasmine Thomas, 2008-11
- 5. 504 Georgia Schweitzer, 1998-01
- 6. 490 Jessica Foley, 2003-06
- 7. **472 Haley Gorecki, 2016-present**
- 8. 420 Jennifer Scanlon, 1993-96
- 9. 416 Kira Orr, 1994-97
- 10. 403 Vicki Krapohl, 2001-04

The Blue Devils' Record When

| | |
|---------------------------|------|
| At home | 10-3 |
| On the road | 2-7 |
| At a neutral site | 0-0 |
| Against a top 25 opponent | 0-4 |
| Against a top 10 opponent | 0-4 |
| Against a top 5 opponent | 0-1 |

| | |
|------------------------|-------|
| In tournaments | 0-0 |
| On television | 12-10 |
| In white uniforms | 10-4 |
| In blue uniforms | 2-6 |
| In black uniforms | 0-0 |
| In blue/pink uniforms | 0-0 |
| In white/pink uniforms | 0-0 |

| | |
|----------------|-----|
| On Sunday | 4-6 |
| On Monday | 0-0 |
| On Tuesday | 1-0 |
| On Wednesday | 1-1 |
| On Thursday | 5-3 |
| On Friday | 1-0 |
| On Saturday | 0-0 |
| Day Games | 5-5 |
| Night Games | 7-5 |
| Overtime Games | 0-0 |

When the starters are:

| | |
|---|-----|
| Odom, Akinbode-James, Williams, Gorecki, Goodchild | 3-2 |
| Claude, Odom, Williams, Gorecki, Goodchild | 3-0 |
| Odom, Akinbode-James, Gorecki, Goodchild, Baines | 0-1 |
| Odom, Akinbode-James, Gorecki, Goodchild, Lambert | 1-1 |
| Akinbode-James, Williams, Gorecki, Goodchild, Lambert | 0-2 |
| Baines, Akinbode-James, Williams, Gorecki, Lambert | 0-2 |
| Odom, Baines, Akinbode-James, Gorecki, Lambert | 1-0 |
| Odom, Akinbode-James, Williams, Gorecki, Lambert | 4-2 |

| | |
|----------------------|------|
| Leading at the half | 10-3 |
| Trailing at the half | 2-6 |
| Tied at the half | 0-1 |

| | |
|------------------------------|-----|
| Outrebounding opponent | 9-5 |
| Opponent outrebounds Duke | 3-5 |
| Equal rebounds | 0-0 |
| FG% equal/over .500 | 3-0 |
| FG% equal/over .400 | 8-3 |
| FG% below .400 | 1-7 |
| Opponent FG% equal/over .400 | 3-7 |
| Opponent FG% below .400 | 9-3 |

| | |
|-----------------------------|-----|
| Duke has more turnovers | 6-5 |
| Opponent has more turnovers | 6-5 |
| Teams have equal turnovers | 0-0 |
| Scoring below 50 points | 0-2 |
| Scoring 50-59 points | 3-5 |
| Scoring 60-69 points | 1-2 |
| Scoring 70-79 points | 2-1 |
| Scoring 80-89 points | 4-0 |
| Scoring 90-99 points | 2-0 |
| Scoring 100+ points | 0-0 |

| | |
|---------------------------------|------|
| When leading after 3rd period | 10-4 |
| When leading w/ 5 minutes left | 10-1 |
| When trailing after 3rd period | 2-6 |
| When trailing w/ 5 minutes left | 2-8 |
| When tied w/ 5 minutes left | 0-1 |

Duke 93, High Point 57

November 5, 2019 at Cameron Indoor Stadium (Durham, N.C.) Duke vs High Point stats table including FG, 3FG, FT, REB, PF, TP, A, TO, B, S, Min.

FG's (1Q: 8-19, 42.1%; 2Q: 10-19, 52.6%; 3Q: 8-12, 66.7%; 4Q: 6-21, 28.6%)
3FG's (1Q: 3-8, 37.5%; 2Q: 2-5, 40%; 3Q: 2-2, 100%; 4Q: 0-3, 0.0%)
FT's (1Q: 6-8, 75%; 2Q: 1-1, 100%; 3Q: 11-12, 91.7%; 4Q: 4-4, 100%)

High Point stats table including FG, 3FG, FT, REB, PF, TP, A, TO, B, S, Min.

FG's (1Q: 3-19, 15.8%; 2Q: 5-18, 27.8%; 3Q: 9-22, 40.9%; 4Q: 3-13, 23.1%)
3FG's (1Q: 2-10, 20%; 2Q: 4-15, 26.7%; 3Q: 2-8, 25%; 4Q: 2-7, 28.6%)
FT's (1Q: 5-6, 83.3%; 2Q: 2-2, 100%; 3Q: 0-0, 0%; 4Q: 0-0, 0%)

Officials: Karen Preato, Ashley Gilpin, Saif Esho
Attendance: 2,662 • Technical Fouls: None

Score by Periods table for Duke vs High Point game.

Northwestern 63, Duke 42

November 5, 2019 at Cameron Indoor Stadium (Durham, N.C.) Duke vs Northwestern stats table.

FG's (1Q: 4-14, 28.6%; 2Q: 6-14, 42.9%; 3Q: 2-18, 11.1%; 4Q: 5-14, 35.7%)
3FG's (1Q: 1-6, 16.7%; 2Q: 2-4, 50%; 3Q: 0-4, 0.0%; 4Q: 1-3, 20%)
FT's (1Q: 2-2, 100%; 2Q: 0-1, 0.0%; 3Q: 0-0, 0.0%; 4Q: 2-8, 25%)

Northwestern stats table including FG, 3FG, FT, REB, PF, TP, A, TO, B, S, Min.

FG's (1Q: 8-18, 44.4%; 2Q: 3-15, 20%; 3Q: 10-17, 58.8%; 4Q: 4-14, 28.6%)
3FG's (1Q: 3-9, 33.3%; 2Q: 0-4, 0.0%; 3Q: 5-8, 83.3%; 4Q: 0-3, 0.0%)
FT's (1Q: 0-0, 0.0%; 2Q: 0-0, 0.0%; 3Q: 4-6, 66.7%; 4Q: 1-2, 50%)

Officials: Dee Kantner, Bruce Morris, Katie Luncheon
Attendance: 4,118 • Technical Fouls: None

Score by Periods table for Northwestern vs Duke game.

#6/7 Texas A&M 79, Duke 58

November 10, 2019 at Reed Arena (College Station, TX.) Duke vs Texas A&M stats table.

FG's (1Q: 5-11, 45.5%; 2Q: 7-17, 41.2%; 3Q: 6-17, 35.3%; 4Q: 4-13, 30.8%)
3FG's (1Q: 2-4, 50.0%; 2Q: 2-7, 28.6%; 3Q: 0-2, 0.0%; 4Q: 1-4, 25.0%)
FT's (1Q: 0-0, 0.0%; 2Q: 2-3, 66.7%; 3Q: 2-2, 100%; 4Q: 5-10, 50.0%)

Texas A&M stats table including FG, 3FG, FT, REB, PF, TP, A, TO, B, S, Min.

FG's (1Q: 8-19, 42.1%; 2Q: 7-16, 43.8%; 3Q: 9-14, 64.3%; 4Q: 9-17, 52.9%)
3FG's (1Q: 2-4, 50.0%; 2Q: 1-4, 25.0%; 3Q: 1-5, 20.0%; 4Q: 2-4, 50.0%)
FT's (1Q: 0-0, 0.0%; 2Q: 0-2, 0.0%; 3Q: 3-3, 100%; 4Q: 4-4, 100%)

Officials: Dee Kanter, Felicia Grinter, Meadow Overstreet
Attendance: 3,289 • Technical Fouls: None

Score by Periods table for Texas A&M vs Duke game.

Duke 85, Idaho State 66

November 21, 2019 at Cameron Indoor Stadium (Durham, N.C.) Duke vs Idaho State stats table.

FG's (1Q: 9-15, 60.0%; 2Q: 4-15, 26.7%; 3Q: 8-17, 47.1%; 4Q: 6-14, 42.9%)
3FG's (1Q: 1-1, 100.0%; 2Q: 1-5, 20.0%; 3Q: 2-4, 50.0%; 4Q: 0-3, 0.0%)
FT's (1Q: 3-4, 75.0%; 2Q: 4-6, 66.7%; 3Q: 7-8, 87.5%; 4Q: 13-16, 81.3%)

Idaho State stats table including FG, 3FG, FT, REB, PF, TP, A, TO, B, S, Min.

FG's (1Q: 4-14, 28.6%; 2Q: 5-14, 35.7%; 3Q: 7-14, 50.0%; 4Q: 9-20, 45.0%)
3FG's (1Q: 2-7, 28.6%; 2Q: 0-4, 0.0%; 3Q: 2-4, 50.0%; 4Q: 4-8, 50.0%)
FT's (1Q: 0-0, 0.0%; 2Q: 3-6, 50.0%; 3Q: 4-5, 80.0%; 4Q: 1-2, 50%)

Officials: Billy Smith, Nic Cappel, Krystie Apellaniz
Attendance: 2,718 • Technical Fouls: None

Score by Periods table for Idaho State vs Duke game.

Duke 57, UNLV 45

November 15, 2019 at Thomas & Mack Center (Las Vegas, N.V.) Duke vs UNLV stats table.

FG's (1Q: 4-13, 30.8%; 2Q: 2-8, 25.0%; 3Q: 5-11, 45.5%; 4Q: 7-12, 58.3%)
3FG's (1Q: 1-3, 33.3%; 2Q: 0-4, 0.0%; 3Q: 1-5, 20.0%; 4Q: 3-5, 60.0%)
FT's (1Q: 4-5, 80.0%; 2Q: 4-6, 66.7%; 3Q: 5-8, 62.5%; 4Q: 3-5, 60.0%)

UNLV stats table including FG, 3FG, FT, REB, PF, TP, A, TO, B, S, Min.

FG's (1Q: 5-19, 26.3%; 2Q: 5-14, 35.7%; 3Q: 5-12, 41.7%; 4Q: 4-13, 30.8%)
3FG's (1Q: 2-7, 28.6%; 2Q: 1-6, 16.7%; 3Q: 2-6, 33.3%; 4Q: 0-4, 0.0%)
FT's (1Q: 1-2, 50.0%; 2Q: 0-0, 0.0%; 3Q: 0-0, 0.0%; 4Q: 1-2, 50.0%)

Officials: Ifeyinwa Seals, Brian Woods, Chuck Gonzalez
Attendance: 1,001 • Technical Fouls: None

Score by Periods table for UNLV vs Duke game.

Duke 99, Troy 85

November 24, 2019 at Cameron Indoor Stadium (Durham, N.C.) Duke vs Troy stats table.

FG's (1Q: 10-21, 47.6%; 2Q: 5-12, 41.7%; 3Q: 6-13, 46.2%; 4Q: 10-15, 66.7%)
3FG's (1Q: 2-6, 33.3%; 2Q: 0-3, 0.0%; 3Q: 1-2, 50.0%; 4Q: 3-3, 100%)
FT's (1Q: 9-10, 90.0%; 2Q: 7-11, 63.6%; 3Q: 5-6, 83.3%; 4Q: 10-14, 71.4%)

Troy stats table including FG, 3FG, FT, REB, PF, TP, A, TO, B, S, Min.

FG's (1Q: 6-19, 31.6%; 2Q: 9-26, 34.6%; 3Q: 5-19, 26.3%; 4Q: 10-20, 50.0%)
3FG's (1Q: 3-7, 42.9%; 2Q: 2-15, 13.3%; 3Q: 1-7, 14.3%; 4Q: 6-13, 46.2%)
FT's (1Q: 2-3, 50.0%; 2Q: 3-4, 75.0%; 3Q: 5-6, 83.3%; 4Q: 3-6, 50.0%)

Officials: Luis Gonzalez, Mark Berger, Meadow Overstreet
Attendance: 2,833 • Technical Fouls: Troy-Jasmine LeBlanc. Duke-None.

Score by Periods table for Troy vs Duke game.

Wake Forest 60, Duke 58

Box score for Wake Forest vs Duke on January 2, 2020. Includes player stats and team totals.

FG's (1Q: 5-16, 31.3%; 2Q: 5-16, 31.3%; 3Q: 6-17, 35.3%; 4Q: 6-14, 42.9%)

Box score for Wake Forest vs Louisville on January 2, 2020. Includes player stats and team totals.

FG's (1Q: 5-11, 45.5%; 2Q: 6-17, 35.3%; 3Q: 8-17, 47.1%; 4Q: 5-11, 45.5%)

Officials: Kathleen Lynch, Jeffrey Smith, Rod Creech

Score by Periods for Wake Forest vs Duke game.

#1/7 Louisville 60, Duke 55

Box score for Louisville vs Duke on January 5, 2020. Includes player stats and team totals.

FG's (1Q: 9-14, 64.3%; 2Q: 4-11, 36.4%; 3Q: 7-15, 46.7%; 4Q: 4-16, 25.0%)

Box score for Louisville vs Virginia on January 5, 2020. Includes player stats and team totals.

FG's (1Q: 5-14, 35.7%; 2Q: 6-15, 40.0%; 3Q: 7-17, 41.2%; 4Q: 5-12, 41.7%)

Officials: Billy Smith, Pualani Spurlock, Brandon Enterline

Score by Periods for Louisville vs Virginia game.

Virginia 66, Duke 63

Box score for Virginia vs Duke on January 9, 2020. Includes player stats and team totals.

FG's (1Q: 2-10, 20.0%; 2Q: 6-9, 66.7%; 3Q: 9-17, 52.9%; 4Q: 5-13, 38.5%)

Box score for Virginia vs Wake Forest on January 9, 2020. Includes player stats and team totals.

FG's (1Q: 6-11, 54.5%; 2Q: 6-10, 60.0%; 3Q: 4-12, 33.3%; 4Q: 7-12, 58.3%)

Officials: Jennifer Rezac, Angela Lewis, Bryan Brunette

Score by Periods for Virginia vs Wake Forest game.

Duke 72, Virginia Tech 67 (OT)

Box score for Duke vs Virginia Tech on January 10, 2020. Includes player stats and team totals.

FG's (1Q: 9-14, 64.3%; 2Q: 6-16, 33.3%; 3Q: 5-13, 38.5%; 4Q: 6-11, 54.5%)

Box score for Duke vs Virginia Tech on January 10, 2020. Includes player stats and team totals.

FG's (1Q: 5-12, 41.7%; 2Q: 8-14, 57.1%; 3Q: 8-16, 50.0%; 4Q: 5-15, 33.3%)

Officials: Kevin Dillard, Tiara Cruse, Daryl Humphrey

Score by Periods for Duke vs Virginia Tech game.

Duke 50, Notre Dame 47

Box score for Duke vs Notre Dame on January 16, 2020. Includes player stats and team totals.

FG's (1Q: 2-13, 15.4%; 2Q: 7-15, 46.7%; 3Q: 5-15, 33.3%; 4Q: 6-12, 50.0%)

Box score for Duke vs Notre Dame on January 16, 2020. Includes player stats and team totals.

FG's (1Q: 5-18, 27.8%; 2Q: 7-19, 36.8%; 3Q: 4-14, 28.6%; 4Q: 2-13, 15.4%)

Officials: Eric Brewton, Mark Resch, Meadow Overstreet

Score by Periods for Duke vs Notre Dame game.

Clemson 62, Duke 58

Box score for Clemson vs Duke on January 19, 2020. Includes player stats and team totals.

FG's (1Q: 3-17, 17.6%; 2Q: 2-17, 11.8%; 3Q: 6-14, 42.9%; 4Q: 10-17, 58.8%)

Box score for Clemson vs Duke on January 19, 2020. Includes player stats and team totals.

FG's (1Q: 7-17, 41.2%; 2Q: 4-14, 28.6%; 3Q: 6-18, 33.3%; 4Q: 3-9, 33.3%)

Officials: Joseph Vaszily, Fatou Cissoko-Stephens, Dan Outlaw

Score by Periods for Clemson vs Duke game.

Duke 88, Syracuse 58

January 23, 2020 at Carrier Dome (Syracuse, N.Y.) Duke FG 3FG FT REB PF TP A TO B S Min...

FG's (1Q: 7-13, 53.8%; 2Q: 11-17, 64.7%; 3Q: 8-18, 44.4%; 4Q: 7-19, 36.8%)
3FG's (1Q: 2-4, 50.0%; 2Q: 4-4, 100%; 3Q: 1-4, 25.0%; 4Q: 1-3, 33.3%)
FT's (1Q: 5-5, 100%; 2Q: 2-2, 100%; 3Q: 5-6, 83.3%; 4Q: 2-2, 100%)

Syracuse FG 3FG FT REB PF TP A TO B S Min Strautmane f 2-7 1-6 2-2 0-2-2 1 7 0 2 1 0 24:32...

FG's (1Q: 5-15, 33.3%; 2Q: 6-17, 35.3%; 3Q: 7-16, 43.8%; 4Q: 2-14, 14.3%)
3FG's (1Q: 1-8, 12.5%; 2Q: 1-7, 14.3%; 3Q: 2-6, 33.3%; 4Q: 1-9, 11.1%)
FT's (1Q: 0-0, 0.0%; 2Q: 4-10, 40.0%; 3Q: 4-5, 80.0%; 4Q: 5-6, 83.3%)

Officials: Maj Forsberg, Edward Sidlasky, Rod Creech
Attendance: 2,106 • Technical Fouls: Syracuse - Kiara Lewis, Duke - None

Score by Periods 1st 2nd 3rd 4th Total Duke 21 28 22 17 88 Syracuse 11 17 20 10 58

Duke 58, Georgia Tech 46

January 26, 2020 at Cameron Indoor Stadium (Durham, N.C.) Duke FG 3FG FT REB PF TP A TO B S Min...

FG's (1Q: 4-15, 26.7%; 2Q: 9-15, 60.0%; 3Q: 7-11, 63.6%; 4Q: 4-10, 40.0%)
3FG's (1Q: 1-3, 33.3%; 2Q: 4-6, 66.7%; 3Q: 1-2, 50.0%; 4Q: 0-2, 0.0%)
FT's (1Q: 0-0, 0.0%; 2Q: 2-2, 100%; 3Q: 0-0, 0.0%; 4Q: 2-3, 66.7%)

Georgia Tech FG 3FG FT REB PF TP A TO B S Min Françoise Diouf f 0-1 0-0 0-0 1-1-2 1 0 0 1 0 1 14:19...

FG's (1Q: 6-14, 42.9%; 2Q: 3-9, 33.3%; 3Q: 8-15, 53.3%; 4Q: 2-9, 22.2%)
3FG's (1Q: 2-5, 40.0%; 2Q: 1-5, 20.0%; 3Q: 2-6, 33.3%; 4Q: 0-3, 0.0%)
FT's (1Q: 0-0, 0.0%; 2Q: 2-2, 100%; 3Q: 1-3, 33.3%; 4Q: 0-0, 0.0%)

Officials: Billy Smith, Daryl Humphrey, Talisa Green
Attendance: 3,451 • Technical Fouls: None

Score by Periods 1st 2nd 3rd 4th Total Georgia Tech 14 9 19 4 46 Duke 9 24 15 10 58

#177 NC State 63, Duke 60

February 2, 2020 at Cameron Indoor Stadium (Durham, N.C.) Duke FG 3FG FT REB PF TP A TO B S Min...

FG's (1Q: 6-15, 40.0%; 2Q: 6-15, 40.0%; 3Q: 7-14, 50.0%; 4Q: 5-19, 26.3%)
3FG's (1Q: 0-3, 0.0%; 2Q: 2-5, 40.0%; 3Q: 2-4, 50.0%; 4Q: 2-9, 22.2%)
FT's (1Q: 1-2, 50.0%; 2Q: 0-0, 0.0%; 3Q: 2-2, 100%; 4Q: 3-3, 100%)

NC State FG 3FG FT REB PF TP A TO B S Min Jones f 2-5 0-1 2-4 3-9-12 3 6 5 4 0 0 36:42...

FG's (1Q: 6-14, 42.9%; 2Q: 3-9, 33.3%; 3Q: 8-14, 57.1%; 4Q: 4-10, 40.0%)
3FG's (1Q: 2-5, 40.0%; 2Q: 2-2, 100%; 3Q: 1-5, 20.0%; 4Q: 3-7, 42.9%)
FT's (1Q: 0-0, 0.0%; 2Q: 1-4, 25.0%; 3Q: 3-3, 100%; 4Q: 9-12, 75.0%)

Officials: Karen Preato, Bruce Morris, Saif Esho
Attendance: 4,209 • Technical Fouls: None

Score by Periods 1st 2nd 3rd 4th Total NC State 14 9 20 20 63 Duke 13 14 18 15 60

Duke 71, North Carolina 61

February 6, 2020 at Cameron Indoor Stadium (Durham, N.C.) Duke FG 3FG FT REB PF TP A TO B S Min...

FG's (1Q: 8-17, 47.1%; 2Q: 7-16, 43.8%; 3Q: 8-13, 61.5%; 4Q: 5-13, 38.5%)
3FG's (1Q: 1-8, 12.5%; 2Q: 2-5, 40.0%; 3Q: 2-4, 50.0%; 4Q: 1-4, 25.0%)
FT's (1Q: 0-0, 0.0%; 2Q: 0-0, 0.0%; 3Q: 2-2, 100%; 4Q: 6-9, 66.7%)

North Carolina FG 3FG FT REB PF TP A TO B S Min Tshitenge f 5-8 0-0 2-4 6-2-8 2 12 1 0 0 0 24:58...

FG's (1Q: 6-15, 40.0%; 2Q: 5-15, 33.3%; 3Q: 3-24, 12.5%; 4Q: 5-16, 31.3%)
3FG's (1Q: 2-6, 33.3%; 2Q: 1-4, 25.0%; 3Q: 1-7, 14.3%; 4Q: 2-7, 28.6%)
FT's (1Q: 2-6, 33.3%; 2Q: 5-6, 83.3%; 3Q: 5-7, 71.4%; 4Q: 5-7, 71.4%)

Officials: Joseph Vazily, Bryan Brunette, Angelica Suffren
Attendance: 5,686 • Technical Fouls: None

Score by Periods 1st 2nd 3rd 4th Total North Carolina 16 16 12 17 61 Duke 18 16 20 17 71

Duke Basketball

Head Coach Joanne P. McCallie

13th Season at Duke

28th Year as Head Coach

Accomplishments (Heading into 2019-20)

- Collected 300 victories in only 382 games becoming the quickest ACC head coach to reach 300 wins at a school.
- Inducted into the Maine Basketball Hall of Fame in August of 2014.
- Named the ACC Coach of the Year in 2010, 2012 and 2013.
- Led the Blue Devils to the 2010, 2011 and 2013 ACC Championship, which gave Duke the eighth conference title in school history.
- Guided the Blue Devils to at least the share of the ACC regular season title in four straight years from 2010-13.
- Has led Duke to 317 overall wins and 138 league victories in her 12 years with the Blue Devils.
- Became the 15th fastest women's basketball coach to reach 600 wins, accomplishing it in only 821 games. In terms of years it took to reach this milestone, she is tied for the 10th fastest to reach 600 wins.
- Brought in back-to-back No. 1 classes in 2010 and 2011 as well as the No. 1 class in 2015, while securing the No. 2 class in 2013 and 2014.
- Had five Blue Devils taken in the first round of the WNBA Draft since arriving at Duke, while a total of 10 Duke players have been drafted over the last nine years.
- Is the third-quickest NCAA Division I head coach to reach 150 wins at an

Twitter: @DukeWBB, @CoachPDuke

institution doing so in only 182 games.

- Became the first Division I head coach to win a conference title in four different leagues - ACC, Big Ten, America East, North Atlantic.
- Won 82 games in her first three years at Duke, which is the second-most in NCAA Division I history by a coach in the first three years at a school.
- Reached 100 wins at Duke in only 122 games, the second-quickest to ever reach 100 wins at a school.
- Led Duke to its 10th 30-win season out of the last 13 years in 2012-13.
- Became only the second Division I head coach to lead two different programs to 30-win seasons and lead two different programs to a No. 1 seed in the NCAA Tournament.
- Is one of only three Division I head coaches to guide three different programs to the NCAA Tournament.
- Coach P is one of only four head coaches in Division I history to lead three different programs to 25 or more wins in a single season.
- Won a gold medal as coach of the 2006 U20 National team and the 2007 U21 World Championship team.
- In 2005, led MSU to the Big Ten regular season and tournament championships and the NCAA National Championship game.



Coach P Year-by-Year

| Year | Team | Overall Record (Winning %) | League Record (Winning %) | Postseason |
|-----------|-------------|-------------------------------|------------------------------|---|
| 1992-93 | Maine | 9-20 (.310) | 4-10 (.286) | North Atlantic Tournament Runner-up |
| 1993-94 | Maine | 20-7 (.741) | 12-2 (.857) | North Atlantic Regular-Season Champion |
| 1994-95 | Maine | 24-6 (.800) | 14-2 (.875) | *North Atlantic Champion/NCAA Tournament |
| 1995-96 | Maine | 27-5 (.844) | 18-0 (1.000) | *North Atlantic Champion/NCAA Tournament |
| 1996-97 | Maine | 22-8 (.733) | 17-1 (.944) | *America East Champion/NCAA Tournament |
| 1997-98 | Maine | 21-9 (.700) | 13-5 (.722) | America East Tourn. Champ/NCAA Tournament |
| 1998-99 | Maine | 24-7 (.774) | 17-1 (.944) | America East Regular-Season Champion/NCAA Tournament Second Round |
| 1999-2000 | Maine | 20-11 (.645) | 14-4 (.778) | NCAA Tournament |
| 2000-01 | Mich. State | 10-18 (.357) | 4-12 (.250) | N/A |
| 2001-02 | Mich. State | 19-13 (.594) | 6-10 (.375) | WNIT Semifinals |
| 2002-03 | Mich. State | 17-12 (.586) | 10-6 (.625) | NCAA Tournament |
| 2003-04 | Mich. State | 22-9 (.710) | 10-6 (.625) | NCAA Tournament Second Round |
| 2004-05 | Mich. State | 33-4 (.892) | 13-2 (.867) | *Big Ten Champion/NCAA Tournament National Finalist |
| 2005-06 | Mich. State | 24-10 (.706) | 11-5 (.688) | NCAA Tournament Sweet 16 |
| 2006-07 | Mich. State | 24-9 (.727) | 14-2 (.875) | NCAA Tournament Second Round |
| 2007-08 | Duke | 25-10 (.714) | 10-4 (.714) | NCAA Tournament Sweet 16 |
| 2008-09 | Duke | 27-6 (.818) | 11-3 (.786) | NCAA Tournament Second Round |
| 2009-10 | Duke | 30-6 (.833) | 12-2 (.857) | *ACC Champion/NCAA Tournament Elite Eight |
| 2010-11 | Duke | 32-4 (.889) | 12-2 (.857) | *ACC Champion/NCAA Tournament Elite Eight |
| 2011-12 | Duke | 27-6 (.818) | 15-1 (.938) | ACC Regular Season Champion/NCAA Tournament Elite Eight |
| 2012-13 | Duke | 33-3 (.917) | 17-1 (.944) | *ACC Champion/NCAA Tournament Elite Eight |
| 2013-14 | Duke | 28-7 (.800) | 12-4 (.750) | NCAA Tournament Second Round |
| 2014-15 | Duke | 23-11 (.677) | 11-5 (.688) | NCAA Tournament Sweet 16 |
| 2015-16 | Duke | 20-12 (.625) | 8-8 (.500) | N/A |
| 2016-17 | Duke | 28-6 (.824) | 13-3 (.813) | NCAA Tournament Second Round |
| 2017-18 | Duke | 24-9 (.727) | 11-5 (.688) | NCAA Tournament Sweet 16 |
| 2018-19 | Duke | 15-15 (.500) | 6-10 (.375) | N/A |
| 2019-20 | Duke | 12-10 (.546) | 6-5 (.500) | TBD |

*Regular season and tournament

Career Total (28 Years): 640-253 (.717) 323-122 (.726) 21 NCAA Tournament Appearances; Eight Conference Championships
Duke (13 Years): 324-105 (.755) 144-53 (.731) 10 NCAA Tournament Appearances; Three ACC Championships
Michigan St. (7 Years): 149-75 (.665) 68-44 (.607) Five NCAA Tournament Appearances; One Big Ten Championship
Maine (8 Years): 167-73 (.695) 109-25 (.813) Six NCAA Tournaments; Two America East Tournament & Two North Atlantic Champ.

**2019-20 Duke Women's Basketball
Duke Combined Team Statistics (as of Feb 06, 2020)
All games**

| RECORD: | OVERALL | HOME | AWAY | NEUTRAL |
|----------------|----------------|-------------|-------------|----------------|
| ALL GAMES | 12-10 | 10-3 | 2-7 | 0-0 |
| CONFERENCE | 6-5 | 5-2 | 1-3 | 0-0 |
| NON-CONFERENCE | 6-5 | 5-1 | 1-4 | 0-0 |

| # | Player | gp-gs | min | avg | Total | | 3-Point | | F-Throw | | Rebounds | | | | pf | dq | a | to | blk | stl | pts | avg | | |
|----------------|-------------------|-------|------|------|----------|------|---------|------|---------|------|----------|-----|-----|------|-----|----|-----|-----|-----|-----|------|------|--|--|
| | | | | | fg-fga | fg% | 3fg-fga | 3fg% | ft-fa | ft% | off | def | tot | avg | | | | | | | | | | |
| 02 | Haley Gorecki | 22-22 | 799 | 36.3 | 122-295 | .414 | 44-124 | .355 | 115-135 | .852 | 25 | 120 | 145 | 6.6 | 42 | 1 | 93 | 87 | 13 | 48 | 403 | 18.3 | | |
| 05 | Leaonna Odom | 20-18 | 650 | 32.5 | 120-223 | .538 | 3-7 | .429 | 34-53 | .642 | 44 | 74 | 118 | 5.9 | 58 | 2 | 36 | 50 | 13 | 40 | 277 | 13.9 | | |
| 03 | Miela Goodchild | 22-13 | 544 | 24.7 | 68-187 | .364 | 38-111 | .342 | 22-30 | .733 | 6 | 55 | 61 | 2.8 | 26 | 0 | 25 | 46 | 2 | 31 | 196 | 8.9 | | |
| 25 | Jade Williams | 22-18 | 605 | 27.5 | 64-125 | .512 | 8-26 | .308 | 14-28 | .500 | 39 | 55 | 94 | 4.3 | 55 | 1 | 37 | 61 | 18 | 30 | 150 | 6.8 | | |
| 12 | Mikayla Boykin | 10-0 | 168 | 16.8 | 26-63 | .413 | 10-25 | .400 | 3-5 | .600 | 3 | 14 | 17 | 1.7 | 8 | 0 | 21 | 16 | 0 | 13 | 65 | 6.5 | | |
| 11 | Azana Baines | 22-4 | 391 | 17.8 | 46-124 | .371 | 4-27 | .148 | 32-50 | .640 | 26 | 59 | 85 | 3.9 | 37 | 0 | 20 | 40 | 11 | 15 | 128 | 5.8 | | |
| 15 | Kyra Lambert | 22-13 | 503 | 22.9 | 41-111 | .369 | 14-50 | .280 | 11-16 | .688 | 17 | 47 | 64 | 2.9 | 30 | 0 | 30 | 21 | 2 | 23 | 107 | 4.9 | | |
| 24 | O. Akinbode-James | 22-19 | 450 | 20.5 | 39-98 | .398 | 0-3 | .000 | 11-23 | .478 | 57 | 53 | 110 | 5.0 | 59 | 0 | 14 | 50 | 24 | 18 | 89 | 4.0 | | |
| 04 | Jada Claude | 14-3 | 167 | 11.9 | 11-33 | .333 | 0-2 | .000 | 8-14 | .571 | 18 | 23 | 41 | 2.9 | 20 | 0 | 6 | 10 | 2 | 9 | 30 | 2.1 | | |
| 00 | Jaida Patrick | 15-0 | 104 | 6.9 | 9-30 | .300 | 0-2 | .000 | 13-19 | .684 | 9 | 10 | 19 | 1.3 | 13 | 0 | 3 | 9 | 6 | 4 | 31 | 2.1 | | |
| 13 | Uchenna Nwoke | 12-0 | 35 | 2.9 | 2-7 | .286 | 0-0 | .000 | 1-2 | .500 | 0 | 7 | 7 | 0.6 | 4 | 0 | 1 | 4 | 2 | 0 | 5 | 0.4 | | |
| 30 | Emily Schubert | 5-0 | 9 | 1.8 | 0-0 | .000 | 0-0 | .000 | 0-0 | .000 | 0 | 3 | 3 | 0.6 | 1 | 0 | 1 | 1 | 0 | 0 | 0 | 0.0 | | |
| Team | | | | | | | | | | | 39 | 49 | 88 | | | | | | | | | | | |
| Total..... | | 22 | 4425 | | 548-1296 | .423 | 121-377 | .321 | 264-375 | .704 | 283 | 569 | 852 | 38.7 | 353 | 4 | 287 | 411 | 93 | 231 | 1481 | 67.3 | | |
| Opponents..... | | 22 | 4425 | | 515-1358 | .379 | 155-534 | .290 | 225-323 | .697 | 298 | 510 | 808 | 36.7 | 352 | - | 314 | 403 | 55 | 182 | 1410 | 64.1 | | |

| TEAM STATISTICS | Duke | OPP | Date | Opponent | Score | Att. |
|------------------------|-------------|------------|--------------|------------------------|--------------|-------------|
| SCORING | 1481 | 1410 | 11-05-19 | HIGH POINT | w 93-57 | 2662 |
| Points per game | 67.3 | 64.1 | 11-10-19 | at #6/7 Texas A&M | L 58-79 | 3289 |
| Scoring margin | +3.2 | - | 11-14-19 | at UNLV | w 57-45 | 1001 |
| FIELD GOALS-ATT | 548-1296 | 515-1358 | 11-17-19 | NORTHWESTERN | L 42-63 | 4118 |
| Field goal pct | .423 | .379 | 11-21-19 | IDAHO ST. | w 85-66 | 2718 |
| 3 POINT FG-ATT | 121-377 | 155-534 | 11-24-19 | TROY | w 99-85 | 2833 |
| 3-point FG pct | .321 | .290 | 11-27-19 | DAVIDSON | w 82-52 | 2784 |
| 3-pt FG made per game | 5.5 | 7.0 | 11-29-19 | PENN | w 66-50 | 2809 |
| FREE THROWS-ATT | 264-375 | 225-323 | 12-04-19 | at Nebraska | L 79-83 | 4013 |
| Free throw pct | .704 | .697 | * 12-08-19 | BOSTON COLLEGE | w 85-73 | 3005 |
| F-Throws made per game | 12.0 | 10.2 | 12-19-19 | at #5/6 South Carolina | L 46-89 | 11024 |
| REBOUNDS | 852 | 808 | 12-29-19 | at FGCU | L 56-78 | 3267 |
| Rebounds per game | 38.7 | 36.7 | * 1-2-20 | WAKE FOREST | L 58-60 | 3416 |
| Rebounding margin | +2.0 | - | * 1-5-20 | at #7/7 Louisville | L 55-60 | 10123 |
| ASSISTS | 287 | 314 | * 1-9-20 | at Virginia | L 63-66 | 2206 |
| Assists per game | 13.0 | 14.3 | * 1-12-20 | VIRGINIA TECH | wot 72-67 | 3088 |
| TURNOVERS | 411 | 403 | * 1-16-20 | NOTRE DAME | w 50-47 | 3022 |
| Turnovers per game | 18.7 | 18.3 | * 1-19-20 | at Clemson | L 58-62 | 1718 |
| Turnover margin | -0.4 | - | * 1-23-20 | at Syracuse | w 88-58 | 2106 |
| Assist/turnover ratio | 0.7 | 0.8 | * 1-26-20 | GEORGIA TECH | w 58-46 | 3451 |
| STEALS | 231 | 182 | * 2-2-20 | NC STATE | L 60-63 | 4209 |
| Steals per game | 10.5 | 8.3 | * 2-6-20 | NORTH CAROLINA | w 71-61 | 5686 |
| BLOCKS | 93 | 55 | * = ACC Game | | | |
| Blocks per game | 4.2 | 2.5 | | | | |
| ATTENDANCE | 43801 | 38747 | | | | |
| Home games-Avg/Game | 13-3369 | 9-4305 | | | | |
| Neutral site-Avg/Game | - | 0-0 | | | | |

| Score by Periods | 1st | 2nd | 3rd | 4th | OT | Totals |
|-------------------------|------------|------------|------------|------------|-----------|---------------|
| Duke | 352 | 362 | 376 | 384 | 7 | 1481 |
| Opponents | 317 | 334 | 406 | 351 | 2 | 1410 |

**2019-20 Duke Women's Basketball
Duke Combined Team Statistics (as of Feb 06, 2020)
Conference games only**

| RECORD: | OVERALL | HOME | AWAY | NEUTRAL |
|----------------|----------------|-------------|-------------|----------------|
| ALL GAMES | 6-5 | 5-2 | 1-3 | 0-0 |
| CONFERENCE | 6-5 | 5-2 | 1-3 | 0-0 |
| NON-CONFERENCE | 0-0 | 0-0 | 0-0 | 0-0 |

| # | Player | gp-gs | min | avg | Total | | 3-Point | | F-Throw | | Rebounds | | | | pf | dq | a | to | blk | stl | pts | avg |
|----------------|-------------------|-------|------|------|---------|-------|---------|------|---------|-------|----------|-----|-----|------|-----|----|-----|-----|-----|-----|-----|------|
| | | | | | fg-fga | fg% | 3fg-fga | 3fg% | ft-fa | ft% | off | def | tot | avg | | | | | | | | |
| 02 | Haley Gorecki | 11-11 | 422 | 38.4 | 74-164 | .451 | 24-65 | .369 | 48-58 | .828 | 13 | 61 | 74 | 6.7 | 24 | 1 | 52 | 44 | 5 | 28 | 220 | 20.0 |
| 05 | Leaonna Odom | 10-8 | 342 | 34.2 | 62-114 | .544 | 1-4 | .250 | 10-18 | .556 | 21 | 39 | 60 | 6.0 | 30 | 2 | 15 | 22 | 7 | 22 | 135 | 13.5 |
| 03 | Miela Goodchild | 11-2 | 203 | 18.5 | 25-73 | .342 | 19-51 | .373 | 7-10 | .700 | 1 | 17 | 18 | 1.6 | 12 | 0 | 9 | 19 | 1 | 9 | 76 | 6.9 |
| 12 | Mikayla Boykin | 10-0 | 168 | 16.8 | 26-63 | .413 | 10-25 | .400 | 3-5 | .600 | 3 | 14 | 17 | 1.7 | 8 | 0 | 21 | 16 | 0 | 13 | 65 | 6.5 |
| 25 | Jade Williams | 11-9 | 328 | 29.8 | 31-59 | .525 | 2-10 | .200 | 5-10 | .500 | 20 | 32 | 52 | 4.7 | 27 | 1 | 20 | 36 | 12 | 20 | 69 | 6.3 |
| 15 | Kyra Lambert | 11-11 | 315 | 28.6 | 24-69 | .348 | 9-34 | .265 | 4-7 | .571 | 11 | 27 | 38 | 3.5 | 13 | 0 | 16 | 12 | 2 | 11 | 61 | 5.5 |
| 11 | Azana Baines | 11-3 | 177 | 16.1 | 22-61 | .361 | 3-16 | .188 | 7-12 | .583 | 8 | 26 | 34 | 3.1 | 17 | 0 | 7 | 14 | 4 | 5 | 54 | 4.9 |
| 24 | O. Akinbode-James | 11-11 | 222 | 20.2 | 10-39 | .256 | 0-2 | .000 | 3-4 | .750 | 26 | 27 | 53 | 4.8 | 31 | 0 | 4 | 26 | 11 | 11 | 23 | 2.1 |
| 00 | Jaida Patrick | 7-0 | 31 | 4.4 | 4-13 | .308 | 0-0 | .000 | 5-5 | 1.000 | 3 | 5 | 8 | 1.1 | 3 | 0 | 2 | 2 | 3 | 2 | 13 | 1.9 |
| 04 | Jada Claude | 4-0 | 8 | 2.0 | 1-1 | 1.000 | 0-0 | .000 | 0-0 | .000 | 0 | 2 | 2 | 0.5 | 2 | 0 | 0 | 2 | 0 | 0 | 2 | 0.5 |
| 30 | Emily Schubert | 2-0 | 3 | 1.5 | 0-0 | .000 | 0-0 | .000 | 0-0 | .000 | 0 | 0 | 0 | 0.0 | 0 | 0 | 0 | 1 | 0 | 0 | 0 | 0.0 |
| 13 | Uchenna Nwoke | 4-0 | 6 | 1.5 | 0-1 | .000 | 0-0 | .000 | 0-0 | .000 | 0 | 1 | 1 | 0.3 | 0 | 0 | 1 | 1 | 0 | 0 | 0 | 0.0 |
| Team | | | | | | | | | | | 22 | 23 | 45 | | | | 10 | | | | | |
| Total..... | | 11 | 2225 | | 279-657 | .425 | 68-207 | .329 | 92-129 | .713 | 128 | 274 | 402 | 36.5 | 167 | 4 | 147 | 205 | 45 | 121 | 718 | 65.3 |
| Opponents..... | | 11 | 2225 | | 238-641 | .371 | 62-235 | .264 | 125-176 | .710 | 145 | 261 | 406 | 36.9 | 141 | - | 139 | 217 | 25 | 96 | 663 | 60.3 |

| TEAM STATISTICS | Duke | OPP | Date | Opponent | Score | Att. |
|------------------------|-------------|------------|-------------|--------------------|--------------|-------------|
| SCORING | 718 | 663 | * 12-08-19 | BOSTON COLLEGE | W 85-73 | 3005 |
| Points per game | 65.3 | 60.3 | * 1-2-20 | WAKE FOREST | L 58-60 | 3416 |
| Scoring margin | +5.0 | - | * 1-5-20 | at #7/7 Louisville | L 55-60 | 10123 |
| FIELD GOALS-ATT | 279-657 | 238-641 | * 1-9-20 | at Virginia | L 63-66 | 2206 |
| Field goal pct | .425 | .371 | * 1-12-20 | VIRGINIA TECH | Wot 72-67 | 3088 |
| 3 POINT FG-ATT | 68-207 | 62-235 | * 1-16-20 | NOTRE DAME | W 50-47 | 3022 |
| 3-point FG pct | .329 | .264 | * 1-19-20 | at Clemson | L 58-62 | 1718 |
| 3-pt FG made per game | 6.2 | 5.6 | * 1-23-20 | at Syracuse | W 88-58 | 2106 |
| FREE THROWS-ATT | 92-129 | 125-176 | * 1-26-20 | GEORGIA TECH | W 58-46 | 3451 |
| Free throw pct | .713 | .710 | * 2-2-20 | NC STATE | L 60-63 | 4209 |
| F-Throws made per game | 8.4 | 11.4 | * 2-6-20 | NORTH CAROLINA | W 71-61 | 5686 |
| REBOUNDS | 402 | 406 | | | | |
| Rebounds per game | 36.5 | 36.9 | | | | |
| Rebounding margin | -0.4 | - | | | | |
| ASSISTS | 147 | 139 | | | | |
| Assists per game | 13.4 | 12.6 | | | | |
| TURNOVERS | 205 | 217 | | | | |
| Turnovers per game | 18.6 | 19.7 | | | | |
| Turnover margin | +1.1 | - | | | | |
| Assist/turnover ratio | 0.7 | 0.6 | | | | |
| STEALS | 121 | 96 | | | | |
| Steals per game | 11.0 | 8.7 | | | | |
| BLOCKS | 45 | 25 | | | | |
| Blocks per game | 4.1 | 2.3 | | | | |
| ATTENDANCE | 25877 | 16153 | | | | |
| Home games-Avg/Game | 7-3697 | 4-4038 | | | | |
| Neutral site-Avg/Game | - | 0-0 | | | | |

* = ACC Game

| Score by Periods | 1st | 2nd | 3rd | 4th | OT | Totals |
|-------------------------|------------|------------|------------|------------|-----------|---------------|
| Duke | 160 | 176 | 194 | 181 | 7 | 718 |
| Opponents | 152 | 155 | 185 | 169 | 2 | 663 |

THE STAT CREW SYSTEM
Duke Game-by-Game Highs (as of Feb 06, 2020)
All games

| Opponent | Date | Score | Points | Rebounds | Assists | Steals | Blocked shots |
|------------------------|-------------|--------------|----------------------------------|---------------------------------|--|---|---|
| HIGH POINT | 11-5-19 | 93-57 | 19-Leaonna Odom | 8-Azana Baines | 5-Miela Goodchild | 3-Kyra Lambert | 2-O. Akinbode-James Leaonna Odom Jaida Patrick |
| at #6/7 Texas A&M | 11-10-19 | 58-79 | 16-Haley Gorecki | 5-Azana Baines | 2-Haley Gorecki Jade Williams | 4-Miela Goodchild | 1-Azana Baines |
| at UNLV | 11-14-19 | 57-45 | 15-Haley Gorecki | 8-Miela Goodchild | 4-Haley Gorecki | 2-Leaonna Odom | 3-O. Akinbode-James |
| NORTHWESTERN | 11-17-19 | 42-63 | 11-Jade Williams | 9-Haley Gorecki | 7-Leaonna Odom | 2-Miela Goodchild | 2-Haley Gorecki O. Akinbode-James |
| IDAHO ST. | 11-21-19 | 85-66 | 30-Haley Gorecki | 7-Jade Williams Leaonna Odom | 4-Jade Williams Haley Gorecki | 2-Azana Baines Haley Gorecki Miela Goodchild Jade Williams | 2-Uchenna Nwoke |
| TROY | 11-24-19 | 99-85 | 26-Miela Goodchild | 13-Haley Gorecki | 5-Haley Gorecki | 3-Haley Gorecki | 2-Azana Baines Haley Gorecki |
| DAVIDSON | 11-27-19 | 82-52 | 25-Haley Gorecki | 12-O. Akinbode-James | 4-Haley Gorecki | 5-Miela Goodchild | 3-O. Akinbode-James |
| PENN | 11-29-19 | 66-50 | 23-Leaonna Odom | 16-Leaonna Odom | 10-Haley Gorecki | 2-Haley Gorecki Miela Goodchild | 1-Leaonna Odom O. Akinbode-James |
| at Nebraska | 12-04-19 | 79-83 | 20-Leaonna Odom | 7-Haley Gorecki Leaonna Odom | 4-Haley Gorecki | 4-Leaonna Odom | 1-O. Akinbode-James Leaonna Odom |
| BOSTON COLLEGE | 12-08-19 | 85-73 | 27-Haley Gorecki | 14-Leaonna Odom | 7-Haley Gorecki | 5-Haley Gorecki | 1-Haley Gorecki Miela Goodchild Kyra Lambert Leaonna Odom Jade Williams |
| at #5/6 South Carolina | 12-19-19 | 46-89 | 11-Miela Goodchild | 6-Kyra Lambert | 3-O. Akinbode-James | 2-Kyra Lambert Azana Baines Haley Gorecki Leaonna Odom | 2-Jade Williams |
| at FGCU | 12-29-19 | 56-78 | 19-Haley Gorecki | 10-Haley Gorecki | 2-O. Akinbode-James Kyra Lambert | 3-Kyra Lambert Miela Goodchild | 1-Haley Gorecki |
| WAKE FOREST | 1-2-20 | 58-60 | 17-Haley Gorecki | 8-Kyra Lambert | 2-Azana Baines Mikayla Boykin Kyra Lambert | 2-Azana Baines | 1-Haley Gorecki |
| at #7/7 Louisville | 1-5-20 | 55-60 | 20-Haley Gorecki | 7-Azana Baines | 5-Haley Gorecki | 3-Leaonna Odom | 2-O. Akinbode-James |
| at Virginia | 1-9-20 | 63-66 | 27-Haley Gorecki | 7-O. Akinbode-James | 5-Haley Gorecki | 6-Haley Gorecki | 3-Leaonna Odom |
| VIRGINIA TECH | 1-12-20 | 72-67 | 17-Haley Gorecki | 12-Haley Gorecki | 3-Haley Gorecki Mikayla Boykin | 5-Jade Williams | 2-O. Akinbode-James Jade Williams |
| NOTRE DAME | 1-16-20 | 50-47 | 13-Haley Gorecki Leaonna Odom | 9-Haley Gorecki | 2-Mikayla Boykin Leaonna Odom Kyra Lambert | 4-Mikayla Boykin | 1-O. Akinbode-James Jade Williams |
| at Clemson | 1-19-20 | 58-62 | 20-Leaonna Odom | 7-Haley Gorecki | 7-Haley Gorecki | 4-Mikayla Boykin | 2-O. Akinbode-James Jade Williams |
| at Syracuse | 1-23-20 | 88-58 | 23-Leaonna Odom | 10-Leaonna Odom | 9-Haley Gorecki | 4-Jade Williams | 3-Jaida Patrick |
| GEORGIA TECH | 1-26-20 | 58-46 | 18-Haley Gorecki | 10-O. Akinbode-James | 3-Jade Williams Haley Gorecki | 3-Leaonna Odom Haley Gorecki | 2-Jade Williams |
| NC STATE | 2-2-20 | 60-63 | 21-Haley Gorecki | 7-Haley Gorecki | 3-Haley Gorecki | 2-O. Akinbode-James Kyra Lambert Haley Gorecki | 1-Haley Gorecki Leaonna Odom Azana Baines Jade Williams Kyra Lambert |
| NORTH CAROLINA | 2-6-20 | 71-61 | 25-Haley Gorecki | 12-Haley Gorecki | 8-Haley Gorecki | 2-Haley Gorecki Leaonna Odom | 2-Azana Baines |

THE STAT CREW SYSTEM
Duke Points-Rebounds-Assists (as of Feb 06, 2020)
All games

| Opponent | Date | Score | | 00 | 02 | 03 | 04 | 05 | 11 | 12 |
|------------------------|----------|-------|---|------------|------------|------------|------------|------------|------------|------------|
| | | | | PATRICK,JA | GORECKI,HA | GOODCHILD, | CLAUDE,JAD | ODOM,LEAON | BAINES,AZA | BOYKIN,MIK |
| HIGH POINT | 11-5-19 | 93-57 | w | 8-2-0 | 15-7-2 | 10-7-5 | 6-7-0 | 19-3-2 | 8-8-2 | DNP |
| at #6/7 Texas A&M | 11-10-19 | 58-79 | L | 0-0-0 | 16-2-2 | 12-2-1 | 0-4-1 | 8-2-1 | 12-5-1 | DNP |
| at UNLV | 11-14-19 | 57-45 | w | DNP | 15-7-4 | 12-8-0 | 5-5-2 | 13-3-0 | 2-2-0 | DNP |
| NORTHWESTERN | 11-17-19 | 42-63 | L | 0-0-0 | 10-9-3 | 8-5-2 | 3-4-1 | 8-6-7 | 2-4-0 | DNP |
| IDAHO ST. | 11-21-19 | 85-66 | w | 1-0-0 | 30-4-4 | 9-1-1 | 4-6-1 | 17-7-2 | 6-3-1 | DNP |
| TROY | 11-24-19 | 99-85 | w | 0-0-0 | 23-13-5 | 26-4-3 | 5-8-1 | 16-7-2 | 9-6-3 | DNP |
| DAVIDSON | 11-27-19 | 82-52 | w | 3-6-0 | 25-8-4 | 2-0-1 | 5-1-0 | 12-2-3 | 11-4-2 | DNP |
| PENN | 11-29-19 | 66-50 | w | DNP | 12-2-10 | 11-4-1 | DNP | 23-16-2 | 5-5-1 | DNP |
| at Nebraska | 12-04-19 | 79-83 | L | DNP | 14-7-4 | 15-3-1 | 0-0-0 | 20-7-2 | 3-6-3 | DNP |
| BOSTON COLLEGE | 12-08-19 | 85-73 | w | 0-1-0 | 27-4-7 | 14-3-1 | 2-1-0 | 13-14-5 | 15-3-1 | DNP |
| at #5/6 South Carolina | 12-19-19 | 46-89 | L | 4-3-1 | 4-2-2 | 11-5-0 | 0-1-0 | 6-5-0 | 6-1-0 | DNP |
| at FGCU | 12-29-19 | 56-78 | L | 2-0-0 | 19-10-1 | 4-4-1 | 0-3-0 | DNP | 10-7-0 | DNP |
| WAKE FOREST | 1-2-20 | 58-60 | L | 2-1-0 | 17-5-1 | 9-2-1 | 0-0-0 | DNP | 7-5-2 | 2-0-2 |
| at #7/7 Louisville | 1-5-20 | 55-60 | L | DNP | 20-5-5 | 0-2-0 | DNP | 8-1-0 | 15-7-1 | 0-0-0 |
| at Virginia | 1-9-20 | 63-66 | L | 0-0-0 | 27-4-5 | 6-0-1 | DNP | 12-4-0 | 5-1-0 | 11-0-3 |
| VIRGINIA TECH | 1-12-20 | 72-67 | w | DNP | 17-12-3 | 14-1-1 | DNP | 7-2-1 | 2-1-0 | 14-0-3 |
| NOTRE DAME | 1-16-20 | 50-47 | w | 0-0-0 | 13-9-1 | 7-3-1 | DNP | 13-7-2 | 0-3-0 | 10-1-2 |
| at Clemson | 1-19-20 | 58-62 | L | 0-1-1 | 16-7-7 | 12-2-0 | 0-1-0 | 20-4-0 | 0-3-0 | 0-3-3 |
| at Syracuse | 1-23-20 | 88-58 | w | 11-5-1 | 19-5-9 | 3-0-1 | 0-0-0 | 23-10-3 | 2-5-1 | 15-5-1 |
| GEORGIA TECH | 1-26-20 | 58-46 | w | 0-0-0 | 18-4-3 | 9-3-0 | DNP | 16-6-2 | 0-1-2 | 2-1-0 |
| NC STATE | 2-2-20 | 60-63 | L | DNP | 21-7-3 | 0-2-2 | DNP | 13-4-1 | 4-3-0 | 0-1-2 |
| NORTH CAROLINA | 2-6-20 | 71-61 | w | DNP | 25-12-8 | 2-0-1 | DNP | 10-8-1 | 4-2-0 | 11-6-5 |

| Opponent | Date | Score | | 13 | 15 | 24 | 25 | 30 |
|------------------------|----------|-------|---|-------------|------------|------------|------------|------------|
| | | | | NWOKE,UICHE | LAMBERT,KY | AKINBODE-J | WILLIAMS,J | SCHUBERT,E |
| HIGH POINT | 11-5-19 | 93-57 | w | 0-3-0 | 5-1-1 | 10-6-0 | 12-5-0 | 0-2-0 |
| at #6/7 Texas A&M | 11-10-19 | 58-79 | L | 0-0-0 | 0-1-0 | 2-3-1 | 8-2-2 | DNP |
| at UNLV | 11-14-19 | 57-45 | w | DNP | 5-3-3 | 2-5-2 | 3-3-2 | DNP |
| NORTHWESTERN | 11-17-19 | 42-63 | L | DNP | 0-2-0 | 0-2-1 | 11-6-0 | DNP |
| IDAHO ST. | 11-21-19 | 85-66 | w | 0-1-0 | 4-2-1 | 10-4-0 | 4-7-4 | 0-0-0 |
| TROY | 11-24-19 | 99-85 | w | 4-0-0 | 6-2-1 | 4-1-0 | 6-2-0 | DNP |
| DAVIDSON | 11-27-19 | 82-52 | w | 0-2-0 | 0-2-3 | 12-12-1 | 12-4-3 | 0-1-1 |
| PENN | 11-29-19 | 66-50 | w | 0-0-0 | 2-2-1 | 10-8-0 | 3-6-1 | DNP |
| at Nebraska | 12-04-19 | 79-83 | L | 1-0-0 | 6-3-1 | 13-6-0 | 7-2-2 | DNP |
| BOSTON COLLEGE | 12-08-19 | 85-73 | w | 0-1-0 | 8-5-0 | 0-5-0 | 6-3-5 | 0-0-0 |
| at #5/6 South Carolina | 12-19-19 | 46-89 | L | 0-0-0 | 8-6-1 | 0-2-3 | 7-1-2 | DNP |
| at FGCU | 12-29-19 | 56-78 | L | DNP | 10-2-2 | 3-8-2 | 8-4-1 | DNP |
| WAKE FOREST | 1-2-20 | 58-60 | L | DNP | 10-8-2 | 0-3-0 | 11-7-1 | DNP |
| at #7/7 Louisville | 1-5-20 | 55-60 | L | 0-0-1 | 4-6-3 | 2-5-0 | 6-5-1 | DNP |
| at Virginia | 1-9-20 | 63-66 | L | DNP | 0-3-4 | 2-7-1 | 0-2-0 | DNP |
| VIRGINIA TECH | 1-12-20 | 72-67 | w | 0-0-0 | 3-3-0 | 4-4-2 | 11-7-2 | DNP |
| NOTRE DAME | 1-16-20 | 50-47 | w | DNP | 2-1-2 | 3-5-0 | 2-7-1 | DNP |
| at Clemson | 1-19-20 | 58-62 | L | DNP | 2-1-0 | 4-5-0 | 4-2-3 | DNP |
| at Syracuse | 1-23-20 | 88-58 | w | 0-0-0 | 3-4-3 | 4-3-0 | 8-6-0 | 0-0-0 |
| GEORGIA TECH | 1-26-20 | 58-46 | w | DNP | 7-1-1 | 0-10-1 | 6-3-3 | DNP |
| NC STATE | 2-2-20 | 60-63 | L | DNP | 13-3-0 | 4-2-0 | 5-6-1 | DNP |
| NORTH CAROLINA | 2-6-20 | 71-61 | w | DNP | 9-3-1 | 0-4-0 | 10-4-3 | DNP |

THE STAT CREW SYSTEM
Duke Team Game-by-Game (as of Feb 06, 2020)
All games

TEAM STATISTICS

| Opponent | Date | Score | | Total | | 3-Pointers | | Free throws | | Rebounds | | | | pf | a | t/o | blk | stl | pts | avg |
|------------------------|----------|-------|-----|----------|------|------------|------|-------------|-------|----------|-----|-----|------|-----|-----|-----|-----|-----|------|------|
| | | | | fg-fga | pct | 3fg-fga | pct | ft-fa | pct | off | def | tot | avg | | | | | | | |
| HIGH POINT | 11-5-19 | 93-57 | W | 32-71 | .451 | 7-15 | .467 | 22-25 | .880 | 18 | 37 | 55 | 55.0 | 16 | 12 | 16 | 9 | 13 | 93 | 93.0 |
| at #6/7 Texas A&M | 11-10-19 | 58-79 | L | 22-58 | .379 | 5-15 | .333 | 9-15 | .600 | 11 | 15 | 26 | 40.5 | 13 | 9 | 18 | 1 | 13 | 58 | 75.5 |
| at UNLV | 11-14-19 | 57-45 | W | 18-44 | .409 | 5-17 | .294 | 16-24 | .667 | 10 | 27 | 37 | 39.3 | 9 | 13 | 21 | 6 | 9 | 57 | 69.3 |
| NORTHWESTERN | 11-17-19 | 42-63 | L | 17-60 | .283 | 4-19 | .211 | 4-11 | .364 | 18 | 26 | 44 | 40.5 | 16 | 14 | 16 | 6 | 6 | 42 | 62.5 |
| IDAHO ST. | 11-21-19 | 85-66 | W | 27-61 | .443 | 4-13 | .308 | 27-34 | .794 | 13 | 26 | 39 | 40.2 | 20 | 14 | 11 | 6 | 10 | 85 | 67.0 |
| TROY | 11-24-19 | 99-85 | W | 31-61 | .508 | 6-14 | .429 | 31-41 | .756 | 12 | 37 | 49 | 41.7 | 26 | 15 | 19 | 5 | 8 | 99 | 72.3 |
| DAVIDSON | 11-27-19 | 82-52 | W | 31-60 | .517 | 7-15 | .467 | 13-19 | .684 | 16 | 28 | 44 | 42.0 | 14 | 18 | 19 | 5 | 11 | 82 | 73.7 |
| PENN | 11-29-19 | 66-50 | W | 24-51 | .471 | 4-12 | .333 | 14-22 | .636 | 16 | 28 | 44 | 42.2 | 8 | 16 | 19 | 2 | 6 | 66 | 72.8 |
| at Nebraska | 12-04-19 | 79-83 | L | 33-68 | .485 | 4-17 | .235 | 9-17 | .529 | 19 | 18 | 37 | 41.7 | 18 | 13 | 14 | 2 | 12 | 79 | 73.4 |
| BOSTON COLLEGE | 12-08-19 | 85-73 | W | 34-68 | .500 | 10-20 | .500 | 7-11 | .636 | 14 | 29 | 43 | 41.8 | 16 | 19 | 25 | 5 | 13 | 85 | 74.6 |
| at #5/6 South Carolina | 12-19-19 | 46-89 | L | 17-55 | .309 | 4-15 | .267 | 8-15 | .533 | 10 | 24 | 34 | 41.1 | 26 | 9 | 30 | 5 | 11 | 46 | 72.0 |
| at FGCU | 12-29-19 | 56-78 | L | 17-50 | .340 | 3-18 | .167 | 19-23 | .826 | 12 | 29 | 41 | 41.1 | 20 | 7 | 23 | 1 | 11 | 56 | 70.7 |
| WAKE FOREST | 1-2-20 | 58-60 | L | 22-63 | .349 | 3-24 | .125 | 11-15 | .733 | 16 | 17 | 33 | 40.5 | 10 | 9 | 12 | 1 | 6 | 58 | 69.7 |
| at #7/7 Louisville | 1-5-20 | 55-60 | L | 24-56 | .429 | 3-16 | .188 | 4-4 | 1.000 | 12 | 22 | 34 | 40.0 | 14 | 11 | 14 | 4 | 5 | 55 | 68.6 |
| at Virginia | 1-9-20 | 63-66 | L | 22-49 | .449 | 10-21 | .476 | 9-13 | .692 | 9 | 18 | 27 | 39.1 | 18 | 14 | 28 | 4 | 13 | 63 | 68.3 |
| VIRGINIA TECH | 1-12-20 | 72-67 | Wot | 27-61 | .443 | 7-19 | .368 | 11-15 | .733 | 8 | 25 | 33 | 38.8 | 14 | 12 | 13 | 4 | 11 | 72 | 68.5 |
| NOTRE DAME | 1-16-20 | 50-47 | W | 20-55 | .364 | 4-17 | .235 | 6-17 | .353 | 13 | 27 | 40 | 38.8 | 11 | 9 | 25 | 2 | 13 | 50 | 67.4 |
| at Clemson | 1-19-20 | 58-62 | L | 21-65 | .323 | 4-22 | .182 | 12-16 | .750 | 14 | 25 | 39 | 38.8 | 19 | 14 | 16 | 5 | 18 | 58 | 66.9 |
| at Syracuse | 1-23-20 | 88-58 | W | 33-67 | .493 | 8-15 | .533 | 14-15 | .933 | 14 | 33 | 47 | 39.3 | 19 | 19 | 18 | 6 | 14 | 88 | 68.0 |
| GEORGIA TECH | 1-26-20 | 58-46 | W | 24-51 | .471 | 6-13 | .462 | 4-5 | .800 | 8 | 24 | 32 | 38.9 | 10 | 12 | 22 | 3 | 13 | 58 | 67.5 |
| NC STATE | 2-2-20 | 60-63 | L | 24-63 | .381 | 6-21 | .286 | 6-7 | .857 | 10 | 20 | 30 | 38.5 | 18 | 9 | 14 | 5 | 9 | 60 | 67.1 |
| NORTH CAROLINA | 2-6-20 | 71-61 | W | 28-59 | .475 | 7-19 | .368 | 8-11 | .727 | 10 | 34 | 44 | 38.7 | 18 | 19 | 18 | 6 | 6 | 71 | 67.3 |
| Duke | | 1481 | | 548-1296 | .423 | 121-377 | .321 | 264-375 | .704 | 283 | 569 | 852 | 38.7 | 353 | 287 | 411 | 93 | 231 | 1481 | 67.3 |
| Opponents | | 1410 | | 515-1358 | .379 | 155-534 | .290 | 225-323 | .697 | 298 | 510 | 808 | 36.7 | 352 | 314 | 403 | 55 | 182 | 1410 | 64.1 |

Games played: 22
Points/game: 67.3
FG Pct: 42.3
3FG Pct: 32.1
FT Pct: 70.4

Rebounds/game: 38.7
Assists/game: 13.0
Turnovers/game: 18.7
Assist/turnover ratio: 0.7
Steals/game: 10.5
Blocks/game: 4.2

THE STAT CREW SYSTEM
Duke Team Game-by-Game Comparison (as of Feb 06, 2020)
All games

| Opponent | 1st | 2nd | Score | Mar | Total FG | FG Pct | 3-Pointers | 3FG Pct | Free Throws | FT Pct | Rebounds | Assist | T/Over | Block | Steal | Fouls |
|---------------------|-------|-------|-------|------|-------------|-----------|------------|-----------|-------------|-----------|------------|--------|--------|-------|-------|-------|
| HIGH POINT | 48/29 | 45/28 | 93-57 | +36 | 32-71/20-72 | .451/.278 | 7-15/10-40 | .467/.250 | 22-25/7-8 | .880/.875 | 55/36 +19 | 12/12 | 16/19 | 9/2 | 13/5 | 16/25 |
| #6/7 Texas A&M | 30/33 | 28/46 | 58-79 | (21) | 22-58/33-66 | .379/.500 | 5-15/6-17 | .333/.353 | 9-15/7-9 | .600/.778 | 26/47 (21) | 9/16 | 18/22 | 1/3 | 13/9 | 13/18 |
| UNLV | 21/24 | 36/21 | 57-45 | +12 | 18-44/19-58 | .409/.328 | 5-17/5-23 | .294/.217 | 16-24/2-4 | .667/.500 | 37/31 +6 | 13/15 | 21/19 | 6/2 | 9/7 | 9/20 |
| NORTHWESTERN | 25/25 | 17/38 | 42-63 | (21) | 17-60/25-64 | .283/.391 | 4-19/8-22 | .211/.364 | 4-11/5-8 | .364/.625 | 44/39 +5 | 14/21 | 16/9 | 6/0 | 6/8 | 16/12 |
| IDAHO ST. | 35/23 | 50/43 | 85-66 | +19 | 27-61/25-62 | .443/.403 | 4-13/8-23 | .308/.348 | 27-34/8-13 | .794/.615 | 39/35 +4 | 14/17 | 11/19 | 6/2 | 10/5 | 20/27 |
| TROY | 48/40 | 51/45 | 99-85 | +14 | 31-61/30-84 | .508/.357 | 6-14/12-42 | .429/.286 | 31-41/13-20 | .756/.650 | 49/41 +8 | 15/13 | 19/13 | 5/1 | 8/6 | 26/30 |
| DAVIDSON | 40/26 | 42/26 | 82-52 | +30 | 31-60/21-72 | .517/.292 | 7-15/9-33 | .467/.273 | 13-19/1-2 | .684/.500 | 44/37 +7 | 18/11 | 19/22 | 5/2 | 11/8 | 14/15 |
| PENN | 38/22 | 28/28 | 66-50 | +16 | 24-51/19-59 | .471/.322 | 4-12/6-24 | .333/.250 | 14-22/6-10 | .636/.600 | 44/28 +16 | 16/16 | 19/12 | 2/3 | 6/11 | 8/18 |
| Nebraska | 45/49 | 34/34 | 79-83 | (4) | 33-68/28-58 | .485/.483 | 4-17/12-27 | .235/.444 | 9-17/15-20 | .529/.750 | 37/35 +2 | 13/23 | 14/20 | 2/7 | 12/5 | 18/15 |
| BOSTON COLLEGE | 40/34 | 45/39 | 85-73 | +12 | 34-68/25-70 | .500/.357 | 10-20/7-32 | .500/.219 | 7-11/16-21 | .636/.762 | 43/36 +7 | 19/13 | 25/19 | 5/2 | 13/11 | 16/15 |
| #5/6 South Carolina | 19/37 | 27/52 | 46-89 | (43) | 17-55/31-66 | .309/.470 | 4-15/6-18 | .267/.333 | 8-15/21-32 | .533/.656 | 34/45 (11) | 9/17 | 30/16 | 5/8 | 11/15 | 26/13 |
| FGCU | 29/36 | 27/42 | 56-78 | (22) | 17-50/26-56 | .340/.464 | 3-18/11-30 | .167/.367 | 19-23/15-21 | .826/.714 | 41/28 +13 | 7/14 | 23/15 | 1/0 | 11/7 | 20/18 |
| WAKE FOREST | 28/24 | 30/36 | 58-60 | (2) | 22-63/24-56 | .349/.429 | 3-24/3-13 | .125/.231 | 11-15/9-14 | .733/.643 | 33/41 (8) | 9/10 | 12/18 | 1/1 | 6/5 | 10/14 |
| #7/7 Louisville | 31/25 | 24/35 | 55-60 | (5) | 24-56/23-58 | .429/.397 | 3-16/5-22 | .188/.227 | 4-4/9-11 | 1000/.818 | 34/33 +1 | 11/13 | 14/9 | 4/4 | 5/6 | 14/6 |
| Virginia | 24/30 | 39/36 | 63-66 | (3) | 22-49/23-45 | .449/.511 | 10-21/5-10 | .476/.500 | 9-13/15-19 | .692/.789 | 27/24 +3 | 14/15 | 28/23 | 4/3 | 13/16 | 18/16 |
| VIRGINIA TECH | 36/31 | 29/34 | 72-67 | +5 | 27-61/26-64 | .443/.406 | 7-19/6-25 | .368/.240 | 11-15/9-12 | .733/.750 | 33/39 (6) | 12/14 | 13/18 | 4/1 | 11/5 | 14/13 |
| NOTRE DAME | 20/29 | 30/18 | 50-47 | +3 | 20-55/18-64 | .364/.281 | 4-17/5-22 | .235/.227 | 6-17/6-7 | .353/.857 | 40/44 (4) | 9/14 | 25/26 | 2/5 | 13/15 | 11/16 |
| Clemson | 14/28 | 44/34 | 58-62 | (4) | 21-65/20-58 | .323/.345 | 4-22/7-19 | .182/.368 | 12-16/15-21 | .750/.714 | 39/50 (11) | 14/14 | 16/26 | 5/2 | 18/8 | 19/12 |
| Syracuse | 49/28 | 39/30 | 88-58 | +30 | 33-67/20-62 | .493/.323 | 8-15/5-30 | .533/.167 | 14-15/13-21 | .933/.619 | 47/33 +14 | 19/14 | 18/22 | 6/5 | 14/6 | 19/18 |
| GEORGIA TECH | 33/23 | 25/23 | 58-46 | +12 | 24-51/19-47 | .471/.404 | 6-13/5-19 | .462/.263 | 4-5/3-5 | .800/.600 | 32/25 +7 | 12/11 | 22/24 | 3/0 | 13/12 | 10/10 |
| NC STATE | 27/23 | 33/40 | 60-63 | (3) | 24-63/21-47 | .381/.447 | 6-21/8-19 | .286/.421 | 6-7/13-19 | .857/.684 | 30/35 (5) | 9/13 | 14/19 | 5/1 | 9/4 | 18/8 |
| NORTH CAROLINA | 34/32 | 37/29 | 71-61 | +10 | 28-59/19-70 | .475/.271 | 7-19/6-24 | .368/.250 | 8-11/17-26 | .727/.654 | 44/46 (2) | 19/8 | 18/13 | 6/1 | 6/8 | 18/13 |

Note: Game totals are displayed in the format TEAM/OPPONENT for each category

THE STAT CREW SYSTEM
Duke Season Schedule/Results & Leaders (as of Feb 06, 2020)
All games

| RECORD: | OVERALL | HOME | AWAY | NEUTRAL |
|----------------|----------------|-------------|-------------|----------------|
| ALL GAMES | 12-10 | 10-3 | 2-7 | 0-0 |
| CONFERENCE | 6-5 | 5-2 | 1-3 | 0-0 |
| NON-CONFERENCE | 6-5 | 5-1 | 1-4 | 0-0 |

| Date | Opponent | Score | Att. | High Points | High Rebounds |
|-------------|------------------------|--------------|-------------|---------------------|-----------------------|
| 11-5-19 | HIGH POINT | W 93-57 | 2662 | (19)Leaonna Odom | (8)Azana Baines |
| 11-10-19 | at #6/7 Texas A&M | 58-79 L | 3289 | (16)Haley Gorecki | (5)Azana Baines |
| 11-14-19 | at UNLV | W 57-45 | 1001 | (15)Haley Gorecki | (8)Miela Goodchild |
| 11-17-19 | NORTHWESTERN | 42-63 L | 4118 | (11)Jade Williams | (9)Haley Gorecki |
| 11-21-19 | IDAHO ST. | W 85-66 | 2718 | (30)Haley Gorecki | (7)Leaonna Odom |
| | | | | | (7)Jade Williams |
| 11-24-19 | TROY | W 99-85 | 2833 | (26)Miela Goodchild | (13)Haley Gorecki |
| 11-27-19 | DAVIDSON | W 82-52 | 2784 | (25)Haley Gorecki | (12)O. Akinbode-James |
| 11-29-19 | PENN | W 66-50 | 2809 | (23)Leaonna Odom | (16)Leaonna Odom |
| 12-04-19 | at Nebraska | 79-83 L | 4013 | (20)Leaonna Odom | (7)Leaonna Odom |
| | | | | | (7)Haley Gorecki |
| 12-08-19 | *BOSTON COLLEGE | W 85-73 | 3005 | (27)Haley Gorecki | (14)Leaonna Odom |
| 12-19-19 | at #5/6 South Carolina | 46-89 L | 11024 | (11)Miela Goodchild | (6)Kyra Lambert |
| 12-29-19 | at FGCU | 56-78 L | 3267 | (19)Haley Gorecki | (10)Haley Gorecki |
| 1-2-20 | *WAKE FOREST | 58-60 L | 3416 | (17)Haley Gorecki | (8)Kyra Lambert |
| 1-5-20 | *at #7/7 Louisville | 55-60 L | 10123 | (20)Haley Gorecki | (7)Azana Baines |
| 1-9-20 | *at Virginia | 63-66 L | 2206 | (27)Haley Gorecki | (7)O. Akinbode-James |
| 1-12-20 | *VIRGINIA TECH | Wot 72-67 | 3088 | (17)Haley Gorecki | (12)Haley Gorecki |
| 1-16-20 | *NOTRE DAME | W 50-47 | 3022 | (13)Leaonna Odom | (9)Haley Gorecki |
| | | | | | (13)Haley Gorecki |
| 1-19-20 | *at Clemson | 58-62 L | 1718 | (20)Leaonna Odom | (7)Haley Gorecki |
| 1-23-20 | *at Syracuse | W 88-58 | 2106 | (23)Leaonna Odom | (10)Leaonna Odom |
| 1-26-20 | *GEORGIA TECH | W 58-46 | 3451 | (18)Haley Gorecki | (10)O. Akinbode-James |
| 2-2-20 | *NC STATE | 60-63 L | 4209 | (21)Haley Gorecki | (7)Haley Gorecki |
| 2-6-20 | *NORTH CAROLINA | W 71-61 | 5686 | (25)Haley Gorecki | (12)Haley Gorecki |

* - Conference game

| Attendance Summary | Games | Attend | Avg/Game |
|---------------------------|--------------|---------------|-----------------|
| Home | 13 | 43801 | 3369 |
| Away | 9 | 38747 | 4305 |
| Neutral | 0 | 0 | 0 |
| Total | 22 | 82548 | 3752 |



JAIDA PATRICK
 #0 • G/F • 5-10 • FR.
 West Haverstraw, N.Y.
 Saddle River Day

#0 JAIDA PATRICK

NOTES: Scored a career-high 11 points at Syracuse, her first game played in her home state of New York.

2019-20 Honors:

SEASON/CAREER HIGHS

| | | |
|------|-------------|-------------------------------------|
| PTS | 11 | at Syracuse (1.23.20) |
| REB | 6 | vs. Davidson (11.27.19) |
| AST | 1 | 3x, last at Syracuse (1.23.20) |
| FG | 4 | at Syracuse (1.23.20) |
| FGA | 10 | at Syracuse (1.23.20) |
| FG% | .600 | vs. High Point (11.5.19) |
| 3FG | | |
| 3FGA | 1 | 2x, last vs. Idaho State (11.21.19) |
| FT | 3 | at Syracuse (1.23.20) |
| FTA | 4 | vs. Northwestern (11.17.19) |
| FT% | 1.000 (3-3) | at Syracuse (1.23.20) |
| BLK | 3 | at Syracuse (1.23.20) |
| STL | 2 | 2x, last at Syracuse (1.23.20) |
| MIN | 16 | at Syracuse (1.23.20) |

MISC. SEASON/CAREER

| | |
|------------------------|---|
| 10+ PTS | 1 |
| 20+ PTS | |
| 5+ REB | 2 |
| 10+ REB | |
| 3+ AST | |
| 3+ BLK | 1 |
| 20+ MIN | |
| Double-Double | |
| Triple-Double | |
| Led Duke in scoring | |
| Led Duke in rebounding | |
| Charges taken | |

2019-20 GAME-BY-GAME

| DATE | OPPONENT | MIN | FG | 3FG | FT | O-D-R | A | T | B | S | TP |
|-------|-------------------|----------|------|-----|-----|-------|---|---|---|---|----|
| 11.5 | High Point | 14 | 3-5 | 0-0 | 2-2 | 0-2-2 | 0 | 1 | 2 | 2 | 8 |
| 11.10 | at Texas A&M | 2 | 0-0 | 0-0 | 0-0 | 0-0-0 | 0 | 0 | 0 | 0 | 0 |
| 11.14 | at UNLV | DNP - CD | | | | | | | | | |
| 11.17 | Northwestern | 5 | 0-1 | 0-1 | 0-4 | 0-0-0 | 0 | 0 | 0 | 0 | 0 |
| 11.21 | Idaho State | 10 | 0-3 | 0-1 | 1-2 | 0-0-0 | 0 | 1 | 2 | 0 | 0 |
| 11.24 | Troy | 3 | 0-0 | 0-0 | 0-0 | 0-0-0 | 0 | 0 | 0 | 0 | 0 |
| 11.27 | Davidson | 13 | 1-4 | 0-0 | 1-2 | 4-2-6 | 0 | 3 | 0 | 0 | 3 |
| 11.29 | Penn | DNP-CD | | | | | | | | | |
| 12.4 | at Nebraska | DNP-CD | | | | | | | | | |
| 12.8 | Boston College | 2 | 0-0 | 0-0 | 0-0 | 0-1-1 | 0 | 1 | 0 | 0 | 0 |
| 12.19 | at South Carolina | 12 | 1-4 | 0-0 | 2-2 | 2-1-3 | 1 | 0 | 1 | 0 | 4 |
| 12.29 | at FGCU | 14 | 0-0 | 0-0 | 2-2 | 0-0-0 | 0 | 1 | 0 | 0 | 2 |
| 1.2 | Wake Forest | 4 | 0-0 | 0-0 | 2-2 | 1-0-1 | 0 | 0 | 0 | 0 | 2 |
| 1.5 | at Louisville | DNP - CD | | | | | | | | | |
| 1.9 | at Virginia | 2 | 0-0 | 0-0 | 0-0 | 0-0-0 | 0 | 0 | 0 | 0 | 0 |
| 1.12 | Virginia Tech | DNP - CD | | | | | | | | | |
| 1.16 | Notre Dame | 1 | 0-0 | 0-0 | 0-0 | 0-0-0 | 0 | 0 | 0 | 0 | 0 |
| 1.19 | at Clemson | 4 | 0-1 | 0-0 | 0-0 | 0-1-1 | 1 | 0 | 0 | 0 | 0 |
| 1.23 | at Syracuse | 16 | 4-10 | 0-0 | 3-3 | 2-3-5 | 1 | 1 | 3 | 2 | 11 |
| 1.26 | Georgia Tech | 3 | 0-2 | 0-0 | 0-0 | 0-0-0 | 0 | 0 | 0 | 0 | 0 |
| 2.2 | NC State | DNP - CD | | | | | | | | | |
| 2.6 | North Carolina | DNP - CD | | | | | | | | | |
| 2.9 | at Miami | | | | | | | | | | |
| 2.13 | at Pitt | | | | | | | | | | |
| 2.16 | Florida State | | | | | | | | | | |
| 2.20 | Virginia | | | | | | | | | | |
| 2.24 | at NC State | | | | | | | | | | |
| 2.27 | at Virginia Tech | | | | | | | | | | |
| 3.1 | at North Carolina | | | | | | | | | | |

* Denotes Started Game; ^ Denotes ACC Tournament; # Denotes NCAA Tournament

PATRICK CAREER STATISTICS

| YEAR | GP | GS | MIN | AVG | FG | FGA | PCT | 3FG | 3FGA | PCT | FT | FTA | PCT | OFF | DEF | REB | AVG | PF | FO | AST | TO | BLK | STL | PTS | AVG |
|---------|----|----|-----|-----|----|-----|------|-----|------|------|----|-----|------|-----|-----|-----|-----|----|----|-----|----|-----|-----|-----|-----|
| 2019-20 | 15 | 0 | 105 | 7.0 | 9 | 30 | .300 | 0 | 2 | .000 | 13 | 19 | .684 | 9 | 10 | 19 | 1.3 | 13 | 0 | 3 | 9 | 6 | 4 | 31 | 2.1 |
| TOTAL | 15 | 0 | 105 | 7.0 | 9 | 30 | .300 | 0 | 2 | .000 | 13 | 19 | .684 | 9 | 10 | 19 | 1.3 | 13 | 0 | 3 | 9 | 6 | 4 | 31 | 2.1 |



HALEY GORECKI
#2 • G • 6-0 • GR.
 Palatine, Ill.
 William Fremd

#2 HALEY GORECKI

NOTES: National Player of the Year candidate ... leads the Blue Devils in points (18.3), rebounds (6.6), assists (4.2) and steals (2.2) per game ... only player in the country to average 18.0+ ppg, 6.3+ rpg, 4.0+ apg and 2.0 spg ... holds 1,233 career points, 27th in Duke history ... became the 35th Blue Devil to reach 1,000 career points against Boston College to reach 1,000 career points against Boston College ... scored career-high 30 points vs. Idaho State ... averaged 26.5 points, 8.5 rebounds, 4.5 assists, 2.5 steals and 1.5 blocks vs. Idaho St. and Troy to be named ACC Co-Player of the Week Nov. 25 ... scored 14 points in the second quarter vs. Davidson, the most in a second quarter in Duke history ... scored 14 points in the third quarter at Virginia, the second most in a third quarter in Duke history.

2019-20 HONORS:
 Wooden Award Watch List
 Naismith Trophy Watch List
 ACC Co-Player of the Week - Nov. 25
 Wade Trophy Watch List
 Meyers Drysdale Award Watch List
 Preseason All-ACC

CAREER HIGHS

| | | |
|------|---------------|--------------------------------------|
| PTS | 30 | vs. Idaho State (11.21.19) |
| REB | 14 | at Boston College (1.31.18) |
| AST | 10 | 3x, last vs. Penn (11.29.19) |
| FG | 10 | 3x, last vs. Virginia Tech (2.14.19) |
| FGA | 22 | 2x, last at Georgia Tech (1.10.19) |
| FG% | 1.000 (4-4) | vs. Texas State (11.28.15) |
| 3FG | 7 | 2x, last at North Carolina (1.21.18) |
| 3FGA | 15 | at North Carolina (1.21.18) |
| FT | 13 | 2x, last at FGCU (12.29.19) |
| FTA | 16 | at Boston College (1.31.18) |
| FT% | 1.000 (10-10) | vs. Troy (11.24.19) |
| BLK | 2 | 4x, last vs. Troy (11.24.19) |
| STL | 7 | at Maine (11.15.18) |
| MIN | 50 | at Boston College (1.31.18) |

SEASON HIGHS

| | | |
|------|---------------|-------------------------------|
| PTS | 30 | vs. Idaho State (11.21.19) |
| REB | 13 | vs. Troy (11.24.19) |
| AST | 10 | vs. Penn (11.29.19) |
| FG | 13 | at FGCU (12.29.19) |
| FGA | 17 | vs. Boston College (12.8.19) |
| FG% | .636 | vs. Idaho State (11.21.19) |
| 3FG | 5 | vs. Davidson (11.24.19) |
| 3FGA | 8 | 3x, last at Virginia (1.9.20) |
| FT | 13 | vs. Idaho State (11.21.19) |
| FTA | 15 | vs. Idaho State (11.21.19) |
| FT% | 1.000 (10-10) | vs. Troy (11.24.19) |
| BLK | 2 | 2x, last vs. Troy (11.24.19) |
| STL | 6 | at Virginia (1.9.20) |
| MIN | 44 | vs. Virginia Tech (1.12.20) |

| MISC. | SEASON | CAREER |
|------------------------|--------|--------|
| 10+ PTS | 20 | 58 |
| 20+ PTS | 7 | 22 |
| 5+ REB | 13 | 48 |
| 10+ REB | 3 | 11 |
| 3+ AST | 14 | 50 |
| 3+ STL | 8 | 30 |
| 20+ MIN | 21 | 67 |
| Double-Double | 4 | 13 |
| Triple-Double | | 1 |
| Led Duke in scoring | 14 | 34 |
| Led Duke in rebounding | 8 | 22 |
| Charges taken | 1 | 3 |

2019-20 GAME-BY-GAME

| DATE | OPPONENT | MIN | FG | 3FG | FT | O-D-R | A | T | B | S | TP |
|-------|---------------------|-----|-------|-----|-------|---------|----|---|---|---|----|
| 11.5 | High Point * | 31 | 4-9 | 1-3 | 6-6 | 0-7-7 | 2 | 0 | 1 | 1 | 15 |
| 11.10 | at Texas A&M * | 39 | 5-13 | 2-6 | 4-6 | 0-2-2 | 2 | 4 | 0 | 0 | 16 |
| 11.14 | at UNLV * | 37 | 4-10 | 2-6 | 5-7 | 0-7-7 | 4 | 6 | 1 | 1 | 15 |
| 11.17 | Northwestern * | 31 | 4-14 | 2-7 | 0-0 | 1-8-9 | 3 | 3 | 2 | 1 | 10 |
| 11.21 | Idaho State * | 36 | 7-11 | 3-4 | 13-15 | 0-4-4 | 4 | 3 | 1 | 2 | 30 |
| 11.24 | Troy * | 34 | 6-15 | 1-3 | 10-10 | 2-11-13 | 5 | 1 | 2 | 3 | 23 |
| 11.27 | Davidson * | 26 | 6-10 | 5-8 | 8-8 | 1-7-8 | 4 | 1 | 0 | 3 | 25 |
| 11.29 | Penn * | 39 | 3-9 | 1-6 | 5-5 | 0-2-2 | 10 | 7 | 0 | 2 | 12 |
| 12.4 | at Nebraska * | 37 | 5-15 | 1-5 | 3-6 | 3-4-7 | 4 | 4 | 0 | 3 | 14 |
| 12.8 | Boston College * | 37 | 10-17 | 3-5 | 4-6 | 1-3-4 | 7 | 4 | 1 | 5 | 27 |
| 12.19 | at South Carolina * | 30 | 2-13 | 0-3 | 0-0 | 1-1-2 | 2 | 9 | 0 | 2 | 4 |
| 12.29 | at FGCU * | 36 | 2-12 | 2-8 | 13-14 | 4-6-10 | 1 | 5 | 1 | 2 | 19 |
| 1.2 | Wake Forest * | 37 | 7-19 | 0-7 | 3-3 | 2-3-5 | 1 | 0 | 1 | 1 | 17 |
| 1.5 | at Louisville * | 37 | 7-14 | 2-5 | 4-4 | 2-3-5 | 5 | 3 | 1 | 1 | 20 |
| 1.9 | at Virginia * | 40 | 9-15 | 5-8 | 4-4 | 0-4-4 | 5 | 6 | 0 | 6 | 27 |
| 1.12 | Virginia Tech * | 44 | 5-13 | 1-5 | 6-8 | 2-10-12 | 3 | 4 | 0 | 3 | 17 |
| 1.16 | Notre Dame * | 36 | 5-12 | 3-6 | 0-2 | 2-7-9 | 1 | 6 | 0 | 1 | 13 |
| 1.19 | at Clemson * | 38 | 5-15 | 1-7 | 5-5 | 0-7-7 | 7 | 5 | 0 | 3 | 16 |
| 1.23 | at Syracuse * | 37 | 5-13 | 1-4 | 8-9 | 0-5-5 | 9 | 1 | 0 | 1 | 19 |
| 1.26 | Georgia Tech * | 38 | 6-16 | 2-6 | 4-5 | 0-4-4 | 3 | 5 | 0 | 3 | 18 |
| 2.2 | NC State * | 40 | 8-18 | 2-6 | 3-4 | 3-4-7 | 3 | 4 | 1 | 2 | 21 |
| 2.6 | North Carolina * | 39 | 7-12 | 4-6 | 7-8 | 1-11-12 | 8 | 6 | 1 | 2 | 25 |
| 2.9 | at Miami | | | | | | | | | | |
| 2.13 | at Pitt | | | | | | | | | | |
| 2.16 | Florida State | | | | | | | | | | |
| 2.20 | Virginia | | | | | | | | | | |
| 2.24 | at NC State | | | | | | | | | | |
| 2.27 | at Virginia Tech | | | | | | | | | | |
| 3.1 | at North Carolina | | | | | | | | | | |

* Denotes Started Game; ^ Denotes ACC Tournament; # Denotes NCAA Tournament

GORECKI CAREER STATISTICS

| YEAR | GP | GS | MIN | AVG | FG | FGA | PCT | 3FG | 3FGA | PCT | FT | FTA | PCT | OFF | DEF | REB | AVG | PF | FO | AST | TO | BLK | STL | PTS | AVG |
|--------------|-----------|-----------|-------------|-------------|------------|-------------|-------------|------------|------------|-------------|------------|------------|-------------|-----------|------------|------------|------------|------------|----------|------------|------------|-----------|------------|-------------|-------------|
| 2015-16 | 14 | 1 | 227 | 16.2 | 20 | 72 | .278 | 8 | 36 | .222 | 15 | 17 | .882 | 12 | 25 | 37 | 2.6 | 9 | 0 | 15 | 25 | 1 | 16 | 63 | 4.5 |
| 2016-17 | 0 | 0 | 0 | 0.0 | 0 | 0 | .000 | 0 | 0 | .000 | 0 | 0 | .000 | 0 | 0 | 0 | 0.0 | 0 | 0 | 0 | 0 | 0 | 0 | 0 | 0.0 |
| 2017-18 | 23 | 13 | 575 | 25.0 | 85 | 201 | .423 | 44 | 104 | .423 | 38 | 53 | .717 | 10 | 79 | 89 | 3.9 | 24 | 0 | 66 | 49 | 4 | 30 | 252 | 11.0 |
| 2018-19 | 30 | 30 | 1080 | 36.0 | 171 | 469 | .365 | 58 | 208 | .279 | 115 | 160 | .719 | 23 | 190 | 213 | 7.1 | 52 | 1 | 116 | 108 | 10 | 79 | 515 | 17.2 |
| 2019-20 | 22 | 22 | 799 | 36.3 | 122 | 295 | .414 | 44 | 124 | .355 | 115 | 135 | .852 | 25 | 120 | 145 | 6.6 | 42 | 1 | 93 | 87 | 13 | 48 | 403 | 18.3 |
| TOTAL | 89 | 66 | 2681 | 30.1 | 398 | 1037 | .384 | 154 | 472 | .326 | 283 | 365 | .775 | 70 | 414 | 484 | 5.4 | 127 | 2 | 290 | 269 | 28 | 172 | 1233 | 13.9 |



MIELA GOODCHILD
 #3 • G • 5-10 • SO.
 Queensland, Australia
 Moreton Bay College

#3 MIELA GOODCHILD

NOTES: Secured career-high eight rebounds at UNLV ... tied a career high with 26 points against Troy, including 23 of her 26 points in the second half and a school-record 16 points in the fourth quarter.

2019-20 Honors:

CAREER HIGHS

| | | |
|------|-------------|---------------------------------------|
| PTS | 26 | 2x, last vs. Troy (11.24.19) |
| REB | 8 | at UNLV (11.14.19) |
| AST | 5 | vs. High Point (11.5.19) |
| FG | 9 | at Notre Dame (2.21.19) |
| FGA | 17 | at Notre Dame (2.21.19) |
| FG% | .800 (8-10) | at Boston College (1.31.19) |
| 3FG | 8 | at Notre Dame (2.21.19) |
| 3FGA | 14 | at Notre Dame (2.21.19) |
| FT | 7 | vs. Troy (11.24.19) |
| FTA | 8 | vs. Troy (11.24.19) |
| FT% | 1.000 (4-4) | vs. Clemson (2.28.19) |
| BLK | 1 | 6x, last vs. Boston College (12.8.19) |
| STL | 5 | vs. Davidson (11.27.19) |
| MIN | 49 | at Boston College (1.31.19) |

SEASON HIGHS

| | | |
|------|------------|-------------------------------|
| PTS | 26 | vs. Troy (11.24.19) |
| REB | 8 | at UNLV (11.14.19) |
| AST | 5 | vs. High Point (11.5.19) |
| FG | 7 | vs. Troy (11.24.19) |
| FGA | 14 | 2x, last at Clemson (1.19.20) |
| FG% | .667 (4-6) | vs. Penn (11.29.19) |
| 3FG | 5 | vs. Troy (11.24.19) |
| 3FGA | 9 | at Clemson (1.19.20) |
| FT | 7 | vs. Troy (11.24.19) |
| FTA | 8 | vs. Troy (11.24.19) |
| FT% | .875 (7-8) | vs. Troy (11.24.19) |
| BLK | 1 | vs. Boston College (12.8.19) |
| STL | 5 | vs. Davidson (11.27.19) |
| MIN | 39 | vs. Boston College (12.8.19) |

| MISC. | SEASON | CAREER |
|------------------------|--------|--------|
| 10+ PTS | 10 | 28 |
| 20+ PTS | 1 | 4 |
| 5+ REB | 4 | 6 |
| 10+ REB | | |
| 3+ AST | 2 | 12 |
| 3+ STL | 3 | 8 |
| 20+ MIN | 18 | 45 |
| Double-Double | | |
| Triple-Double | | |
| Led Duke in scoring | 2 | 7 |
| Led Duke in rebounding | 1 | 1 |
| Charges taken | | |

2019-20 GAME-BY-GAME

| DATE | OPPONENT | MIN | FG | 3FG | FT | O-D-R | A | T | B | S | TP |
|-------|---------------------|-----|------|-----|-----|-------|---|---|---|---|----|
| 11.5 | High Point * | 31 | 3-11 | 1-4 | 3-4 | 0-7-7 | 5 | 2 | 0 | 1 | 10 |
| 11.10 | at Texas A&M * | 28 | 5-9 | 1-4 | 1-2 | 0-2-2 | 1 | 4 | 0 | 4 | 12 |
| 11.14 | at UNLV * | 37 | 3-10 | 2-8 | 4-6 | 2-6-8 | 0 | 2 | 0 | 1 | 12 |
| 11.17 | Northwestern * | 32 | 3-13 | 2-7 | 0-0 | 1-4-5 | 2 | 4 | 0 | 2 | 8 |
| 11.21 | Idaho State * | 26 | 4-12 | 1-5 | 0-0 | 0-1-1 | 1 | 1 | 0 | 2 | 9 |
| 11.24 | Troy * | 26 | 7-11 | 5-8 | 7-8 | 0-4-4 | 5 | 2 | 0 | 0 | 26 |
| 11.27 | Davidson * | 27 | 1-6 | 0-3 | 0-0 | 0-0-0 | 1 | 4 | 0 | 5 | 2 |
| 11.29 | Penn * | 33 | 4-6 | 3-3 | 0-0 | 0-4-4 | 1 | 2 | 0 | 2 | 11 |
| 12.4 | at Nebraska * | 39 | 6-11 | 3-7 | 0-0 | 2-1-3 | 1 | 2 | 0 | 1 | 15 |
| 12.8 | Boston College * | 31 | 5-10 | 4-7 | 0-0 | 0-3-3 | 1 | 4 | 1 | 1 | 14 |
| 12.19 | at South Carolina * | 31 | 5-14 | 1-6 | 0-0 | 0-5-5 | 0 | 1 | 1 | 1 | 11 |
| 12.29 | at FGCU * | 32 | 2-11 | 0-5 | 0-0 | 0-4-4 | 1 | 3 | 0 | 3 | 4 |
| 1.2 | Wake Forest * | 34 | 3-12 | 2-8 | 1-1 | 0-2-2 | 1 | 3 | 0 | 1 | 9 |
| 1.5 | at Louisville | 7 | 0-2 | 0-1 | 0-0 | 0-2-2 | 0 | 1 | 0 | 0 | 0 |
| 1.9 | at Virginia | 20 | 2-6 | 2-5 | 0-0 | 0-0-0 | 1 | 2 | 0 | 0 | 6 |
| 1.12 | Virginia Tech | 27 | 4-8 | 3-6 | 3-3 | 0-1-1 | 1 | 1 | 0 | 1 | 14 |
| 1.16 | Notre Dame | 20 | 2-9 | 1-7 | 2-4 | 0-3-3 | 1 | 2 | 0 | 2 | 7 |
| 1.19 | at Clemson | 25 | 4-14 | 3-9 | 1-2 | 1-1-2 | 0 | 1 | 0 | 2 | 12 |
| 1.23 | at Syracuse | 10 | 1-6 | 1-3 | 0-0 | 0-0-0 | 1 | 1 | 0 | 2 | 3 |
| 1.26 | Georgia Tech | 16 | 3-4 | 3-4 | 0-0 | 0-3-3 | 0 | 3 | 0 | 0 | 9 |
| 2.2 | NC State | 10 | 0-1 | 0-1 | 0-0 | 0-2-2 | 2 | 1 | 0 | 0 | 0 |
| 2.6 | North Carolina | 4 | 1-1 | 0-0 | 0-0 | 0-0-0 | 1 | 0 | 0 | 0 | 2 |
| 2.9 | at Miami | | | | | | | | | | |
| 2.13 | at Pitt | | | | | | | | | | |
| 2.16 | Florida State | | | | | | | | | | |
| 2.20 | Virginia | | | | | | | | | | |
| 2.24 | at NC State | | | | | | | | | | |
| 2.27 | at Virginia Tech | | | | | | | | | | |
| 3.1 | at North Carolina | | | | | | | | | | |

* Denotes Started Game; ^ Denotes ACC Tournament; # Denotes NCAA Tournament

GOODCHILD CAREER STATISTICS

| YEAR | GP | GS | MIN | AVG | FG | FGA | PCT | 3FG | 3FGA | PCT | FT | FTA | PCT | OFF | DEF | REB | AVG | PF | FO | AST | TO | BLK | STL | PTS | AVG |
|--------------|-----------|-----------|-------------|-------------|------------|------------|-------------|------------|------------|-------------|-----------|-----------|-------------|-----------|-----------|------------|------------|-----------|----------|-----------|------------|----------|-----------|------------|-------------|
| 2018-19 | 30 | 22 | 926 | 30.9 | 114 | 252 | .452 | 73 | 164 | .445 | 27 | 31 | .871 | 12 | 44 | 56 | 1.9 | 41 | 0 | 51 | 76 | 5 | 30 | 328 | 10.9 |
| 2019-20 | 22 | 13 | 544 | 24.7 | 68 | 187 | .364 | 38 | 111 | .342 | 22 | 30 | .733 | 6 | 55 | 61 | 2.8 | 26 | 0 | 25 | 46 | 2 | 31 | 196 | 8.9 |
| TOTAL | 52 | 35 | 1470 | 28.3 | 182 | 439 | .415 | 111 | 275 | .404 | 49 | 61 | .803 | 18 | 99 | 117 | 2.3 | 67 | 0 | 76 | 122 | 7 | 61 | 524 | 10.1 |



JADA CLAUDE
 #4 • G/F • 6-0 • FR.
 Fayetteville, Ga.
 Whitewater

#4 JADA CLAUDE

NOTES: Averaging 3.3 rebounds a contest ... made first career start vs. Idaho State.

2019-20 HONORS:

SEASON/CAREER HIGHS

| | | |
|------|-------------|------------------------------|
| PTS | 6 | vs. High Point (11.5.19) |
| REB | 8 | vs. Troy (11.24.19) |
| AST | 2 | at UNLV (11.14.19) |
| FG | 3 | vs. High Point (11.5.19) |
| FGA | 7 | vs. High Point (11.5.19) |
| FG% | 1.000 (1-1) | vs. Boston College (12.8.19) |
| 3FG | - | |
| 3FGA | 1 | at Texas A&M (11.10.19) |
| FT | 3 | vs. Troy (11.24.19) |
| FTA | 6 | vs. Troy (11.24.19) |
| FT% | 1.000 (2-2) | vs. Idaho State (11.21.19) |
| BLK | 1 | 2x, last at UNLV (11.14.19) |
| STL | 2 | vs. High Point (11.5.19) |
| MIN | 31 | vs Troy (11.24.19) |

MISC.

| | |
|------------------------|---|
| 10+ PTS | |
| 20+ PTS | |
| 5+ REB | 4 |
| 10+ REB | |
| 3+ AST | |
| 3+ STL | |
| 20+ MIN | 3 |
| Double-Double | |
| Triple-Double | |
| Led Duke in scoring | |
| Led Duke in rebounding | |
| Charges taken | |

SEASON/CAREER

2019-20 GAME-BY-GAME

| DATE | OPPONENT | MIN | FG | 3FG | FT | O-D-R | A | T | B | S | TP |
|-------|-------------------|----------|-----|-----|-----|-------|---|---|---|---|----|
| 11.5 | High Point | 18 | 3-7 | 0-0 | 0-0 | 6-1-7 | 0 | 2 | 1 | 2 | 6 |
| 11.10 | at Texas A&M | 23 | 0-3 | 0-1 | 0-0 | 1-3-4 | 1 | 2 | 0 | 1 | 0 |
| 11.14 | at UNLV | 22 | 2-6 | 0-0 | 1-2 | 1-4-5 | 2 | 0 | 1 | 1 | 5 |
| 11.17 | Northwestern | 17 | 1-3 | 0-0 | 1-2 | 2-2-4 | 1 | 1 | 0 | 1 | 3 |
| 11.21 | Idaho State * | 18 | 1-4 | 0-0 | 2-2 | 3-3-6 | 1 | 3 | 0 | 1 | 4 |
| 11.24 | Troy * | 31 | 1-4 | 0-0 | 3-6 | 4-4-8 | 1 | 0 | 0 | 1 | 5 |
| 11.27 | Davidson * | 13 | 2-3 | 0-0 | 1-2 | 0-1-1 | 0 | 0 | 0 | 0 | 5 |
| 11.29 | Penn | DNP-CD | | | | | | | | | |
| 12.4 | at Nebraska | 2 | 0-0 | 0-0 | 0-0 | 0-0-0 | 0 | 0 | 0 | 0 | 0 |
| 12.8 | Boston College | 4 | 1-1 | 0-0 | 0-0 | 0-1-1 | 0 | 0 | 0 | 0 | 2 |
| 12.19 | at South Carolina | 13 | 0-1 | 0-0 | 0-0 | 1-0-1 | 0 | 0 | 0 | 1 | 0 |
| 12.29 | at FGCU | 9 | 0-1 | 0-1 | 0-0 | 0-3-3 | 0 | 0 | 0 | 1 | 0 |
| 1.2 | Wake Forest | 1 | 0-0 | 0-0 | 0-0 | 0-0-0 | 0 | 1 | 0 | 0 | 0 |
| 1.5 | at Louisville | DNP - CD | | | | | | | | | |
| 1.9 | at Virginia | DNP - CD | | | | | | | | | |
| 1.12 | Virginia Tech | DNP - CD | | | | | | | | | |
| 1.16 | Notre Dame | DNP - CD | | | | | | | | | |
| 1.19 | at Clemson | 1 | 0-0 | 0-0 | 0-0 | 0-1-1 | 0 | 1 | 0 | 0 | 0 |
| 1.23 | at Syracuse | 2 | 0-0 | 0-0 | 0-0 | 0-0-0 | 0 | 0 | 0 | 0 | 0 |
| 1.26 | Georgia Tech | DNP - CD | | | | | | | | | |
| 2.2 | NC State | DNP - CD | | | | | | | | | |
| 2.6 | North Carolina | DNP - CD | | | | | | | | | |
| 2.9 | at Miami | | | | | | | | | | |
| 2.13 | at Pitt | | | | | | | | | | |
| 2.16 | Florida State | | | | | | | | | | |
| 2.20 | Virginia | | | | | | | | | | |
| 2.24 | at NC State | | | | | | | | | | |
| 2.27 | at Virginia Tech | | | | | | | | | | |
| 3.1 | at North Carolina | | | | | | | | | | |

* Denotes Started Game; ^ Denotes ACC Tournament; # Denotes NCAA Tournament

CLAUDE CAREER STATISTICS

| YEAR | GP | GS | MIN | AVG | FG | FGA | PCT | 3FG | 3FGA | PCT | FT | FTA | PCT | OFF | DEF | REB | AVG | PF | FO | AST | TO | BLK | STL | PTS | AVG |
|---------|----|----|-----|------|----|-----|------|-----|------|------|----|-----|------|-----|-----|-----|-----|----|----|-----|----|-----|-----|-----|-----|
| 2019-20 | 14 | 3 | 167 | 11.9 | 11 | 33 | .333 | 0 | 2 | .000 | 8 | 14 | .571 | 18 | 23 | 41 | 2.9 | 20 | 0 | 6 | 10 | 2 | 9 | 30 | 2.1 |
| TOTAL | 14 | 3 | 167 | 11.9 | 11 | 33 | .333 | 0 | 2 | .000 | 8 | 14 | .571 | 18 | 23 | 41 | 2.9 | 20 | 0 | 6 | 10 | 2 | 9 | 30 | 2.1 |



LEONNA ODOM
 #5 • F • 6-2 • SR.
 Lompoc, Calif.
 Chaminade

#5 LEONNA ODOM

NOTES:

USBWA National Player of the Week (1.28.20) and ACC Player of the Week (1.27.20) after averaging 19.5 points, 8.0 rebounds, 2.5 assists and 2.5 steals while leading Duke to two ACC wins over Syracuse and Georgia Tech ... Sits at 1,235 points in her career, making her 22nd in Duke's all-time books ... Scored her 1,000th career point against High Point, becoming 34th Duke player to reach 1,000 ... became eighth Blue Devil to reach 1,000 points, 500 rebounds, 100 blocks ... recorded a 20 point, 15 rebound line, the first time a Blue Devil has reached that since Elizabeth Williams has 26 and 20 against Oklahoma on Dec. 17, 2014 ... played in 100th game at UNLV.

2019-20 HONORS:

Katrina McClain Award Watch List
 Ann Meyers Drysdale Award Watch List

CAREER HIGHS

| | | |
|------|-------------|--------------------------------------|
| PTS | 25 | vs. Belmont (3.17.18) |
| REB | 16 | vs. Penn (11.29.19) |
| AST | 9 | at Boston College (1.31.19) |
| FG | 11 | 2x, last at Syracuse (1.23.20) |
| FGA | 19 | 2x, last at Boston College (1.31.19) |
| FG% | 1.000 (5-5) | vs. Miami (3.4.17) |
| 3FG | 2 | vs. High Point (11.5.19) |
| 3FGA | 2 | vs. High Point (11.5.19) |
| FT | 7 | vs. Hampton (3.18.17) |
| FTA | 11 | vs. Penn (11.29.19) |
| FT% | 1.000 (5-5) | vs. High Point (11.5.19) |
| BLK | 4 | 2x, last vs. Ohio State (11.30.17) |
| STL | 5 | 3x, last vs. Marist (12.2.18) |
| MIN | 48 | at Boston College (1.31.19) |

SEASON HIGHS

| | | |
|------|--------------|--------------------------------|
| PTS | 23 | 2x, last at Syracuse (1.23.20) |
| REB | 16 | vs. Penn (11.29.19) |
| AST | 7 | vs. Northwestern (11.17.19) |
| FG | 11 | at Syracuse (1.23.20) |
| FGA | 17 | at Nebraska (12.4.19) |
| FG% | .786 (11-14) | at Syracuse (1.23.20) |
| 3FG | 2 | vs. High Point (11.5.19) |
| 3FGA | 2 | vs. High Point (11.5.19) |
| FT | 7 | vs. Penn (11.29.19) |
| FTA | 11 | vs. Penn (11.29.19) |
| FT% | 1.000 (5-5) | vs. High Point (11.5.19) |
| BLK | 3 | at Virginia (1.9.20) |
| STL | 4 | 2x, last at Virginia (1.9.20) |
| MIN | 38 | vs. Northwestern (11.17.19) |

MISC.

| MISC. | SEASON | CAREER |
|------------------------|--------|--------|
| 10+ PTS | 14 | 62 |
| 20+ PTS | 4 | 18 |
| 5+ REB | 10 | 70 |
| 10+ REB | 3 | 15 |
| 3+ AST | 4 | 22 |
| 3+ BLK | 1 | 12 |
| 3+ STL | 7 | 21 |
| 20+ MIN | 19 | 102 |
| Double-Double | 3 | 13 |
| Triple-Double | | 0 |
| Led Duke in scoring | 6 | 17 |
| Led Duke in rebounding | 5 | 37 |
| Charges taken | 1 | 6 |

2019-20 GAME-BY-GAME

| DATE | OPPONENT | MIN | FG | 3FG | FT | O-D-R | A | T | B | S | TP |
|-------|---------------------|-----|-------|-----|------|--------|---|---|---|---|----|
| 11.5 | High Point * | 30 | 6-10 | 2-2 | 5-5 | 1-2-3 | 2 | 4 | 2 | 2 | 19 |
| 11.10 | at Texas A&M * | 27 | 4-9 | 0-0 | 0-1 | 0-2-2 | 1 | 2 | 0 | 3 | 8 |
| 11.14 | at UNLV * | 31 | 5-8 | 0-0 | 3-3 | 1-2-3 | 0 | 3 | 1 | 2 | 13 |
| 11.17 | Northwestern * | 38 | 4-15 | 0-1 | 0-0 | 1-5-6 | 7 | 0 | 0 | 1 | 8 |
| 11.21 | Idaho State * | 31 | 7-12 | 0-0 | 3-4 | 2-5-7 | 2 | 1 | 0 | 1 | 17 |
| 11.24 | Troy * | 31 | 7-12 | 0-0 | 2-4 | 1-6-7 | 2 | 5 | 0 | 1 | 16 |
| 11.27 | Davidson * | 24 | 5-9 | 0-0 | 2-3 | 2-0-2 | 3 | 4 | 0 | 2 | 12 |
| 11.29 | Penn * | 36 | 8-13 | 0-0 | 7-11 | 8-8-16 | 2 | 2 | 1 | 0 | 23 |
| 12.4 | at Nebraska * | 34 | 9-17 | 0-0 | 2-4 | 5-2-7 | 2 | 4 | 1 | 4 | 20 |
| 12.8 | Boston College * | 37 | 6-14 | 1-1 | 0-1 | 7-7-14 | 5 | 1 | 1 | 1 | 13 |
| 12.19 | at South Carolina * | 25 | 3-4 | 0-0 | 0-0 | 2-3-5 | 0 | 3 | 1 | 2 | 6 |
| 12.29 | at FGCU | | | | | | | | | | |
| | | | | | | | | | | | |
| 1.2 | Wake Forest | | | | | | | | | | |
| | | | | | | | | | | | |
| 1.5 | at Louisville | 28 | 4-6 | 0-0 | 0-0 | 0-1-1 | 0 | 1 | 0 | 3 | 8 |
| 1.9 | at Virginia | 35 | 5-9 | 0-0 | 2-4 | 1-3-4 | 0 | 4 | 3 | 4 | 12 |
| 1.12 | Virginia Tech | 25 | 3-8 | 0-0 | 1-2 | 1-1-2 | 1 | 0 | 0 | 0 | 7 |
| 1.16 | Notre Dame * | 38 | 6-13 | 0-0 | 1-3 | 1-6-7 | 2 | 5 | 0 | 3 | 13 |
| 1.19 | at Clemson * | 37 | 8-15 | 0-1 | 4-5 | 1-3-4 | 0 | 1 | 1 | 3 | 20 |
| 1.23 | at Syracuse * | 36 | 11-14 | 0-0 | 1-1 | 6-4-10 | 3 | 3 | 0 | 2 | 23 |
| 1.26 | Georgia Tech * | 38 | 8-11 | 0-0 | 0-0 | 0-6-6 | 2 | 3 | 0 | 3 | 16 |
| 2.2 | NC State * | 40 | 6-15 | 0-2 | 1-1 | 3-1-4 | 1 | 1 | 1 | 1 | 13 |
| 2.6 | North Carolina * | 29 | 5-9 | 0-0 | 0-1 | 1-7-8 | 1 | 3 | 1 | 2 | 10 |
| 2.9 | at Miami | | | | | | | | | | |
| 2.13 | at Pitt | | | | | | | | | | |
| 2.16 | Florida State | | | | | | | | | | |
| 2.20 | Virginia | | | | | | | | | | |
| 2.24 | at NC State | | | | | | | | | | |
| 2.27 | at Virginia Tech | | | | | | | | | | |
| 3.1 | at North Carolina | | | | | | | | | | |

* Denotes Started Game; ^ Denotes ACC Tournament; # Denotes NCAA Tournament

ODOM CAREER STATISTICS

| YEAR | GP | GS | MIN | AVG | FG | FGA | PCT | 3FG | 3FGA | PCT | FT | FTA | PCT | OFF | DEF | REB | AVG | PF | FO | AST | TO | BLK | STL | PTS | AVG |
|--------------|------------|-----------|-------------|-------------|------------|-------------|-------------|----------|-----------|-------------|------------|------------|-------------|------------|------------|------------|------------|------------|----------|------------|------------|------------|------------|-------------|-------------|
| 2016-17 | 34 | 17 | 784 | 23.1 | 115 | 212 | .542 | 0 | 2 | .000 | 46 | 72 | .639 | 75 | 81 | 156 | 4.6 | 82 | 0 | 24 | 49 | 32 | 39 | 276 | 8.1 |
| 2017-18 | 33 | 27 | 987 | 29.9 | 139 | 263 | .529 | 0 | 1 | .000 | 40 | 67 | .597 | 71 | 136 | 207 | 6.3 | 78 | 0 | 55 | 57 | 38 | 36 | 318 | 9.6 |
| 2018-19 | 30 | 29 | 1033 | 34.4 | 169 | 334 | .506 | 0 | 1 | .000 | 56 | 95 | .589 | 54 | 138 | 192 | 6.4 | 72 | 1 | 76 | 94 | 27 | 49 | 394 | 13.1 |
| 2019-20 | 20 | 18 | 650 | 32.5 | 120 | 223 | .538 | 3 | 7 | .429 | 34 | 53 | .642 | 44 | 74 | 118 | 5.9 | 58 | 2 | 36 | 50 | 13 | 40 | 277 | 13.9 |
| TOTAL | 117 | 91 | 3454 | 29.5 | 543 | 1032 | .526 | 3 | 11 | .273 | 176 | 287 | .613 | 244 | 429 | 673 | 5.8 | 290 | 3 | 191 | 250 | 110 | 164 | 1265 | 10.8 |



AZANA BAINES
 #11 • G • 6-1 • FR.
 Blackwood, N.J.
 Gloucester Catholic

#11 AZANA BAINES

NOTES: Collected a career-high 15 points vs. Boston College ... made her first collegiate start at Nebraska ... notched 15 points and seven rebounds at No. 7 Louisville.

2019-20 HONORS:

SEASON/CAREER HIGHS

| | | |
|------|------------|---------------------------------------|
| PTS | 15 | 2x, last at Louisville (1.5.20) |
| REB | 8 | vs. High Point (11.5.19) |
| AST | 3 | 2x, last at Nebraska (12.4.19) |
| FG | 7 | at Louisville (1.5.20) |
| FGA | 14 | at Louisville (1.5.20) |
| FG% | .714 (5-7) | vs. Davidson (11.27.19) |
| 3FG | 1 | 2x, last vs. Boston College (12.8.19) |
| 3FGA | 4 | at Louisville (1.5.20) |
| FT | 6 | at South Carolina (12.19.19) |
| FTA | 8 | at South Carolina (12.19.19) |
| FT% | 1.00 (2-2) | 3x, last at Virginia (1.9.20) |
| BLK | 2 | vs. Troy (11.24.19) |
| STL | 2 | 4x, last vs. Georgia Tech (1.26.20) |
| MIN | 25 | at Louisville (1.5.20) |

| MISC. | SEASON/CAREER |
|------------------------|---------------|
| 10+ PTS | 5 |
| 20+ PTS | |
| 5+ REB | 8 |
| 10+ REB | |
| 3+ AST | 2 |
| 3+ STL | |
| 20+ MIN | 8 |
| Double-Double | |
| Triple-Double | |
| Led Duke in scoring | |
| Led Duke in rebounding | 3 |
| Charges taken | |

2019-20 GAME-BY-GAME

| DATE | OPPONENT | MIN | FG | 3FG | FT | O-D-R | A | T | B | S | TP |
|-------|-------------------|-----|------|-----|-----|-------|---|---|---|---|----|
| 11.5 | High Point | 22 | 3-9 | 0-1 | 2-4 | 3-5-8 | 2 | 2 | 1 | 0 | 8 |
| 11.10 | at Texas A&M | 28 | 4-9 | 1-1 | 3-4 | 2-3-5 | 1 | 1 | 1 | 1 | 12 |
| 11.14 | at UNLV | 14 | 1-2 | 0-1 | 0-0 | 0-2-2 | 0 | 4 | 0 | 1 | 2 |
| 11.17 | Northwestern | 11 | 0-0 | 0-0 | 2-2 | 2-2-4 | 0 | 1 | 1 | 1 | 2 |
| 11.21 | Idaho State | 19 | 1-8 | 0-3 | 4-6 | 0-3-3 | 1 | 0 | 1 | 2 | 6 |
| 11.24 | Troy | 28 | 2-6 | 0-1 | 5-7 | 2-4-6 | 3 | 1 | 2 | 0 | 9 |
| 11.27 | Davidson | 23 | 5-7 | 0-0 | 1-2 | 1-3-4 | 2 | 3 | 1 | 0 | 11 |
| 11.29 | Penn | 15 | 2-6 | 0-1 | 1-2 | 1-4-5 | 1 | 1 | 0 | 0 | 5 |
| 12.4 | at Nebraska * | 14 | 1-3 | 0-0 | 1-2 | 3-3-6 | 3 | 2 | 0 | 1 | 3 |
| 12.8 | Boston College | 20 | 6-11 | 1-2 | 2-2 | 0-3-3 | 1 | 3 | 0 | 0 | 15 |
| 12.19 | at South Carolina | 18 | 0-6 | 0-2 | 6-8 | 1-0-1 | 0 | 6 | 0 | 2 | 6 |
| 12.29 | at FGCU | 23 | 5-7 | 0-1 | 0-1 | 3-4-7 | 0 | 5 | 0 | 0 | 10 |
| 1.2 | Wake Forest | 29 | 2-9 | 0-2 | 3-6 | 1-4-5 | 2 | 1 | 0 | 2 | 5 |
| 1.5 | at Louisville * | 35 | 7-14 | 1-4 | 0-0 | 4-3-7 | 1 | 1 | 1 | 0 | 15 |
| 1.9 | at Virginia * | 21 | 1-6 | 1-3 | 2-2 | 0-1-1 | 0 | 4 | 0 | 0 | 5 |
| 1.12 | Virginia Tech * | 16 | 1-4 | 0-2 | 0-0 | 0-1-1 | 0 | 0 | 0 | 0 | 2 |
| 1.16 | Notre Dame | 8 | 0-3 | 0-1 | 0-2 | 1-2-3 | 0 | 0 | 0 | 0 | 0 |
| 1.19 | at Clemson | 9 | 0-3 | 0-0 | 0-0 | 1-2-3 | 0 | 0 | 0 | 0 | 0 |
| 1.23 | at Syracuse | 8 | 1-2 | 0-0 | 0-0 | 1-4-5 | 1 | 2 | 0 | 0 | 2 |
| 1.26 | Georgia Tech | 5 | 0-0 | 0-0 | 0-0 | 0-1-1 | 2 | 0 | 0 | 2 | 0 |
| 2.2 | NC State | 14 | 2-3 | 0-1 | 0-0 | 0-3-3 | 0 | 2 | 1 | 1 | 4 |
| 2.6 | North Carolina | 12 | 2-6 | 0-1 | 0-0 | 0-2-2 | 0 | 1 | 2 | 0 | 4 |
| 2.9 | at Miami | | | | | | | | | | |
| 2.13 | at Pitt | | | | | | | | | | |
| 2.16 | Florida State | | | | | | | | | | |
| 2.20 | Virginia | | | | | | | | | | |
| 2.24 | at NC State | | | | | | | | | | |
| 2.27 | at Virginia Tech | | | | | | | | | | |
| 3.1 | at North Carolina | | | | | | | | | | |

* Denotes Started Game; ^ Denotes ACC Tournament; # Denotes NCAA Tournament

BAINES CAREER STATISTICS

| YEAR | GP | GS | MIN | AVG | FG | FGA | PCT | 3FG | 3FGA | PCT | FT | FTA | PCT | OFF | DEF | REB | AVG | PF | FO | AST | TO | BLK | STL | PTS | AVG |
|---------|----|----|-----|------|----|-----|------|-----|------|------|----|-----|------|-----|-----|-----|-----|----|----|-----|----|-----|-----|-----|-----|
| 2019-20 | 22 | 4 | 390 | 17.7 | 46 | 124 | .371 | 4 | 27 | .148 | 32 | 50 | .640 | 26 | 59 | 85 | 3.9 | 37 | 0 | 20 | 40 | 11 | 15 | 128 | 5.8 |
| TOTAL | 22 | 4 | 390 | 17.7 | 46 | 124 | .371 | 4 | 27 | .148 | 32 | 50 | .640 | 26 | 59 | 85 | 3.9 | 37 | 0 | 20 | 40 | 11 | 15 | 128 | 5.8 |



MIKAYLA BOYKIN
 #12 • G • 5-9 • RFR.
 Clinton, N.C.
 Clinton

#12 MIKAYLA BOYKIN

NOTES: Appeared in her first game since Miami last season, a 350 day span, when she came off the bench vs. Wake Forest on Jan. 2.

2019-20 HONORS:

CAREER HIGHS

| | | |
|------|-------------|------------------------------------|
| PTS | 15 | at Syracuse (1.23.20) |
| REB | 7 | vs. Winthrop (12.10.17) |
| AST | 11 | at Georgia Tech (1.10.19) |
| FG | 6 | vs. Virginia Tech (1.12.20) |
| FGA | 13 | 2x, last at NC State (1.3.19) |
| FG% | 1.000 (1-1) | vs. Ohio State (11.30.17) |
| 3FG | 5 | at Syracuse (1.23.20) |
| 3FGA | 7 | at NC State (1.3.19) |
| FT | 2 | 4x, last vs. Louisville (1.6.19) |
| FTA | 4 | 2x, last vs. FGCU (12.30.18) |
| FT% | 1.000 (2-2) | 4x, last vs. Louisville (1.6.19) |
| BLK | | |
| STL | 5 | vs. UNLV (12.6.18) |
| MIN | 37 | 3x, last at Georgia Tech (1.10.19) |

SEASON HIGHS

| | | |
|------|-------------|--------------------------------------|
| PTS | 15 | at Syracuse (1.23.20) |
| REB | 5 | at Syracuse (1.23.20) |
| AST | 3 | vs. Virginia Tech (1.12.20) |
| FG | 6 | vs. Virginia Tech (1.12.20) |
| FGA | 10 | vs. Virginia Tech (1.12.20) |
| FG% | .600 (6-10) | vs. Virginia Tech (1.12.20) |
| 3FG | 5 | at Syracuse (1.23.20) |
| 3FGA | 6 | at Syracuse (1.23.20) |
| FT | 1 | 2x, last vs. Virginia Tech (1.12.20) |
| FTA | 2 | vs. Virginia Tech (1.12.20) |
| FT% | 1.000 (1-1) | at Virginia (1.9.20) |
| BLK | | |
| STL | 4 | vs. Notre Dame (1.16.20) |
| MIN | 22 | vs. Virginia Tech (1.12.20) |

| MISC. | SEASON | CAREER |
|------------------------|--------|--------|
| 10+ PTS | 4 | 9 |
| 20+ PTS | | |
| 5+ REB | 1 | 6 |
| 10+ REB | | |
| 3+ AST | 2 | 10 |
| 3+ STL | 2 | 4 |
| 20+ MIN | 1 | 13 |
| Double-Double | | |
| Triple-Double | | |
| Led Duke in scoring | | |
| Led Duke in rebounding | | 1 |
| Charges taken | 2 | 7 |

2019-20 GAME-BY-GAME

| DATE | OPPONENT | MIN | FG | 3FG | FT | O-D-R | A | T | B | S | TP |
|-------|-------------------|---------------|------|-----|-----|-------|---|---|---|---|----|
| 11.5 | High Point | DNP - Injured | | | | | | | | | |
| 11.10 | at Texas A&M | DNP - Injured | | | | | | | | | |
| 11.14 | at UNLV | DNP - Injured | | | | | | | | | |
| 11.17 | Northwestern | DNP - Injured | | | | | | | | | |
| 11.21 | Idaho State | DNP - Injured | | | | | | | | | |
| 11.24 | Troy | DNP - Injured | | | | | | | | | |
| 11.27 | Davidson | DNP - Injured | | | | | | | | | |
| 11.29 | Penn | DNP - Injured | | | | | | | | | |
| 12.4 | at Nebraska | DNP - Injured | | | | | | | | | |
| 12.8 | Boston College | DNP - Injured | | | | | | | | | |
| 12.19 | at South Carolina | DNP - Injured | | | | | | | | | |
| 12.29 | at FGCU | DNP - Injured | | | | | | | | | |
| 1.2 | Wake Forest | 9 | 1-4 | 0-3 | 0-0 | 0-0-0 | 2 | 0 | 0 | 0 | 2 |
| 1.5 | at Louisville | 2 | 0-0 | 0-0 | 0-0 | 0-0-0 | 0 | 0 | 0 | 0 | 0 |
| 1.9 | at Virginia | 19 | 4-7 | 2-3 | 1-1 | 0-0-0 | 3 | 1 | 0 | 1 | 11 |
| 1.12 | Virginia Tech | 22 | 6-10 | 1-2 | 1-2 | 0-0-0 | 3 | 3 | 0 | 1 | 14 |
| 1.16 | Notre Dame | 19 | 5-9 | 0-2 | 0-0 | 1-0-1 | 2 | 4 | 0 | 4 | 10 |
| 1.19 | at Clemson | 18 | 0-7 | 0-2 | 0-0 | 0-3-3 | 3 | 2 | 0 | 4 | 0 |
| 1.23 | at Syracuse | 18 | 5-9 | 5-6 | 0-0 | 1-4-5 | 1 | 0 | 0 | 0 | 15 |
| 1.26 | Georgia Tech | 11 | 1-3 | 0-2 | 0-0 | 0-1-1 | 0 | 3 | 0 | 2 | 2 |
| 2.2 | NC State | 17 | 0-5 | 0-1 | 0-0 | 0-1-1 | 2 | 0 | 0 | 0 | 0 |
| 2.6 | North Carolina | 30 | 4-9 | 2-4 | 1-2 | 1-5-6 | 5 | 3 | 0 | 1 | 11 |
| 2.9 | at Miami | | | | | | | | | | |
| 2.13 | at Pitt | | | | | | | | | | |
| 2.16 | Florida State | | | | | | | | | | |
| 2.20 | Virginia | | | | | | | | | | |
| 2.24 | at NC State | | | | | | | | | | |
| 2.27 | at Virginia Tech | | | | | | | | | | |
| 3.1 | at North Carolina | | | | | | | | | | |

* Denotes Started Game; ^ Denotes ACC Tournament; # Denotes NCAA Tournament

BOYKIN CAREER STATISTICS

| YEAR | GP | GS | MIN | AVG | FG | FGA | PCT | 3FG | 3FGA | PCT | FT | FTA | PCT | OFF | DEF | REB | AVG | PF | FO | AST | TO | BLK | STL | PTS | AVG |
|--------------|-----------|-----------|------------|-------------|-----------|------------|-------------|-----------|-----------|-------------|-----------|-----------|-------------|-----------|-----------|-----------|------------|-----------|----------|-----------|-----------|----------|-----------|------------|------------|
| 2017-18 | 10 | 8 | 240 | 24.0 | 15 | 53 | .283 | 6 | 18 | .333 | 10 | 14 | .714 | 13 | 19 | 32 | 3.2 | 17 | 0 | 32 | 20 | 0 | 12 | 46 | 4.6 |
| 2018-19 | 8 | 5 | 236 | 29.5 | 31 | 75 | .413 | 7 | 26 | .269 | 6 | 10 | .600 | 6 | 27 | 33 | 4.1 | 11 | 0 | 36 | 27 | 0 | 16 | 75 | 9.4 |
| 2019-20 | 10 | 0 | 168 | 16.8 | 26 | 63 | .413 | 10 | 25 | .400 | 3 | 5 | .600 | 3 | 14 | 17 | 1.7 | 8 | 0 | 21 | 16 | 0 | 13 | 65 | 6.5 |
| TOTAL | 28 | 13 | 644 | 23.0 | 72 | 191 | .377 | 23 | 69 | .333 | 19 | 29 | .655 | 22 | 60 | 82 | 2.9 | 36 | 0 | 89 | 63 | 0 | 41 | 186 | 6.6 |



UCHENNA NWOKE
 #13 • C • 6-6 • SO.
 Grand Prairie, Texas
 South Grand Prairie

#13 UCHENNA NWOKE

NOTES: Collected a career-high four points against Troy.

2019-20 Honors:

CAREER HIGHS

| | | |
|------|------------|------------------------------|
| PTS | 4 | vs. Troy (11.24.19) |
| REB | 3 | vs. High Point (11.5.19) |
| AST | 1 | at Louisville (1.5.20) |
| FG | 2 | vs. Troy (11.24.19) |
| FGA | 3 | 2x, last vs. Troy (11.24.19) |
| FG% | .667 (2-3) | vs. Troy (11.24.19) |
| 3FG | | |
| 3FGA | | |
| FT | | |
| FTA | | |
| FT% | | |
| BLK | 2 | vs. Idaho State (11.21.19) |
| STL | | |
| MIN | 7 | 3x, last vs. Troy (11.24.19) |

SEASON HIGHS

| | | |
|------|------------|------------------------------|
| PTS | 4 | vs. Troy (11.24.19) |
| REB | 3 | vs. High Point (11.5.19) |
| AST | 1 | at Louisville (1.5.20) |
| FG | 2 | vs. Troy (11.24.19) |
| FGA | 3 | 2x, last vs. Troy (11.24.19) |
| FG% | .667 (2-3) | vs. Troy (11.24.19) |
| 3FG | | |
| 3FGA | | |
| FT | | |
| FTA | | |
| FT% | | |
| BLK | 2 | vs. Idaho State (11.21.19) |
| STL | | |
| MIN | 7 | 3x, last vs. Troy (11.24.19) |

MISC. SEASON CAREER

| | | |
|------------------------|--|--|
| 10+ PTS | | |
| 20+ PTS | | |
| 5+ REB | | |
| 10+ REB | | |
| 3+ AST | | |
| 3+ STL | | |
| 20+ MIN | | |
| Double-Double | | |
| Triple-Double | | |
| Led Duke in scoring | | |
| Led Duke in rebounding | | |
| Charges taken | | |

2019-20 GAME-BY-GAME

| DATE | OPPONENT | MIN | FG | 3FG | FT | O-D-R | A | T | B | S | TP |
|-------|-------------------|----------|-----|-----|-----|-------|---|---|---|---|----|
| 11.5 | High Point | 7 | 0-1 | 0-0 | 0-0 | 0-3-3 | 0 | 0 | 0 | 0 | 0 |
| 11.10 | at Texas A&M | 1 | 0-0 | 0-0 | 0-0 | 0-0-0 | 0 | 0 | 0 | 0 | 0 |
| 11.14 | at UNLV | DNP - CD | | | | | | | | | |
| 11.17 | Northwestern | DNP - CD | | | | | | | | | |
| 11.21 | Idaho State | 7 | 0-0 | 0-0 | 0-0 | 0-1-1 | 0 | 0 | 2 | 0 | 0 |
| 11.24 | Troy | 7 | 2-3 | 0-0 | 0-0 | 0-0-0 | 0 | 1 | 0 | 0 | 4 |
| 11.27 | Davidson | 4 | 0-2 | 0-0 | 0-0 | 0-2-2 | 0 | 2 | 0 | 0 | 0 |
| 11.29 | Penn | 1 | 0-0 | 0-0 | 0-0 | 0-0-0 | 0 | 0 | 0 | 0 | 0 |
| 12.4 | at Nebraska | 1 | 0-0 | 0-0 | 1-2 | 0-0-0 | 0 | 0 | 0 | 0 | 1 |
| 12.8 | Boston College | 1 | 0-0 | 0-0 | 0-0 | 0-1-1 | 0 | 0 | 0 | 0 | 0 |
| 12.19 | at South Carolina | 1 | 0-0 | 0-0 | 0-0 | 0-0-0 | 0 | 0 | 0 | 0 | 0 |
| 12.29 | at FGCU | DNP - CD | | | | | | | | | |
| 1.2 | Wake Forest | DNP - CD | | | | | | | | | |
| 1.5 | at Louisville | 3 | 0-0 | 0-0 | 0-0 | 0-0-0 | 1 | 1 | 0 | 0 | 0 |
| 1.9 | at Virginia | DNP - CD | | | | | | | | | |
| 1.12 | Virginia Tech | 1 | 0-0 | 0-0 | 0-0 | 0-0-0 | 0 | 0 | 0 | 0 | 0 |
| 1.16 | Notre Dame | DNP - CD | | | | | | | | | |
| 1.19 | at Clemson | DNP - CD | | | | | | | | | |
| 1.23 | at Syracuse | 1 | 0-1 | 0-0 | 0-0 | 0-0-0 | 0 | 0 | 0 | 0 | 0 |
| 1.26 | Georgia Tech | DNP - CD | | | | | | | | | |
| 2.2 | NC State | DNP - CD | | | | | | | | | |
| 2.6 | North Carolina | DNP - CD | | | | | | | | | |
| 2.9 | at Miami | | | | | | | | | | |
| 2.13 | at Pitt | | | | | | | | | | |
| 2.16 | Florida State | | | | | | | | | | |
| 2.20 | Virginia | | | | | | | | | | |
| 2.24 | at NC State | | | | | | | | | | |
| 2.27 | at Virginia Tech | | | | | | | | | | |
| 3.1 | at North Carolina | | | | | | | | | | |

* Denotes Started Game; ^ Denotes ACC Tournament; # Denotes NCAA Tournament

NWOKE CAREER STATISTICS

| YEAR | GP | GS | MIN | AVG | FG | FGA | PCT | 3FG | 3FGA | PCT | FT | FTA | PCT | OFF | DEF | REB | AVG | PF | FO | AST | TO | BLK | STL | PTS | AVG |
|--------------|-----------|----------|-----------|------------|----------|-----------|-------------|----------|----------|-------------|----------|----------|-------------|----------|----------|-----------|------------|----------|----------|----------|----------|----------|----------|----------|------------|
| 2018-19 | 8 | 0 | 20 | 2.5 | 1 | 4 | .250 | 0 | 0 | .000 | 0 | 0 | .000 | 2 | 1 | 3 | 0.4 | 3 | 0 | 0 | 3 | 0 | 1 | 2 | 0.3 |
| 2019-20 | 12 | 0 | 35 | 2.9 | 2 | 7 | .286 | 0 | 0 | .000 | 1 | 2 | .500 | 0 | 7 | 7 | 0.6 | 4 | 0 | 1 | 4 | 2 | 0 | 5 | 0.4 |
| TOTAL | 20 | 0 | 55 | 2.8 | 3 | 11 | .273 | 0 | 0 | .000 | 1 | 2 | .500 | 2 | 8 | 10 | 0.5 | 7 | 0 | 1 | 7 | 2 | 1 | 7 | 0.4 |



KYRA LAMBERT
 #15 • G • 5-9 • GR.
 Cibola, Texas
 Samuel Clemens

#15 KYRA LAMBERT

NOTES:

Played in her first game in 962 days against High Point ... sank a 60-foot shot at the buzzer of the first quarter ... scored in double-digits for the first time this season against FGCU ... posted back-to-back games with 10 points versus FGCU and WFU.

2019-20 HONORS:

CAREER HIGHS

| | | |
|------|-------------|--------------------------------------|
| PTS | 17 | vs. Grand Canyon (11.17.16) |
| REB | 9 | vs. Syracuse (3.3.17) |
| AST | 13 | at North Carolina (2.26.17) |
| FG | 6 | 2x, last vs. GCU (11.17.16) |
| FGA | 12 | 4x, last at Florida State (1.8.17) |
| FG% | 1.000 (2-2) | vs. Western Carolina (12.29.15) |
| 3FG | 3 | 4x, last at Boston College (1.22.17) |
| 3FGA | 7 | 2x, last vs. Old Dominion (11.22.16) |
| FT | 5 | vs. Virginia (3.3.16) |
| FTA | 8 | vs. Virginia (3.3.16) |
| FT% | 1.000 (4-4) | 2x, last vs. Old Dominion (11.22.16) |
| BLK | 2 | vs. Syracuse (2.10.17) |
| STL | 5 | 3x, last vs. Louisville (1.2.17) |
| MIN | 40 | vs. Texas A&M (11.18.15) |

SEASON HIGHS

| | | |
|------|-------------|-------------------------------------|
| PTS | 10 | at FGCU (12.29.19) |
| REB | 8 | vs. Wake Forest (1.2.20) |
| AST | 4 | at Virginia (1.9.20) |
| FG | 4 | at FGCU (12.29.19) |
| FGA | 10 | 3x, last at Louisville (1.5.20) |
| FG% | 1.000 (2-2) | 2x, last vs. Idaho State (11.21.19) |
| 3FG | 2 | at South Carolina (12.19.19) |
| 3FGA | 5 | 2x, last at Louisville (1.5.20) |
| FT | 2 | 3x, last vs. Troy (11.24.19) |
| FTA | 2 | 5x, last at FGCU (12.29.19) |
| FT% | 1.000 (2-2) | 3x, last vs. Troy (11.24.19) |
| BLK | 1 | vs. Boston College (12.8.19) |
| STL | 3 | 3x, last at FGCU (12.29.19) |
| MIN | 35 | at FGCU (12.29.19) |

MISC.

| | SEASON | CAREER |
|------------------------|--------|--------|
| 10+ PTS | 3 | 19 |
| 20+ PTS | | 0 |
| 5+ REB | 4 | 21 |
| 10+ REB | | 0 |
| 3+ AST | 5 | 39 |
| 3+ STL | 3 | 14 |
| 20+ MIN | 9 | 72 |
| Double-Double | | 1 |
| Triple-Double | | 0 |
| Led Duke in scoring | | 2 |
| Led Duke in rebounding | 2 | 6 |
| Charges taken | | 9 |

2019-20 GAME-BY-GAME

| DATE | OPPONENT | MIN | FG | 3FG | FT | O-D-R | A | T | B | S | TP |
|-------|---------------------|-----|------|-----|-----|-------|---|---|---|---|----|
| 11.5 | High Point | 8 | 1-2 | 1-1 | 2-2 | 0-1-1 | 2 | 0 | 0 | 3 | 5 |
| 11.10 | at Texas A&M | 6 | 0-2 | 0-1 | 0-0 | 1-0-1 | 0 | 0 | 0 | 0 | 0 |
| 11.14 | at UNLV | 15 | 2-2 | 1-1 | 0-0 | 1-2-3 | 3 | 1 | 0 | 1 | 5 |
| 11.17 | Northwestern | 13 | 0-3 | 0-2 | 0-0 | 0-2-2 | 0 | 2 | 0 | 0 | 0 |
| 11.21 | Idaho State | 14 | 1-2 | 0-0 | 2-2 | 0-2-2 | 1 | 0 | 0 | 0 | 4 |
| 11.24 | Troy | 16 | 2-4 | 0-1 | 2-2 | 1-1-2 | 1 | 0 | 0 | 1 | 6 |
| 11.27 | Davidson | 14 | 0-1 | 0-1 | 0-0 | 0-2-2 | 3 | 0 | 0 | 1 | 0 |
| 11.29 | Penn | 17 | 1-3 | 0-1 | 0-0 | 1-1-2 | 1 | 1 | 0 | 1 | 2 |
| 12.4 | at Nebraska | 20 | 3-5 | 0-2 | 0-0 | 1-2-3 | 1 | 0 | 0 | 0 | 6 |
| 12.8 | Boston College * | 30 | 3-10 | 1-5 | 1-2 | 1-4-5 | 0 | 3 | 1 | 3 | 8 |
| 12.19 | at South Carolina * | 30 | 3-8 | 2-3 | 0-1 | 1-5-6 | 1 | 2 | 0 | 2 | 8 |
| 12.29 | at FGCU * | 35 | 4-10 | 1-3 | 1-2 | 0-2-2 | 2 | 3 | 0 | 3 | 10 |
| 1.2 | Wake Forest * | 34 | 4-7 | 1-2 | 1-1 | 5-3-8 | 2 | 1 | 0 | 1 | 10 |
| 1.5 | at Louisville * | 38 | 2-10 | 0-5 | 0-0 | 1-5-6 | 3 | 2 | 0 | 0 | 4 |
| 1.9 | at Virginia * | 28 | 0-2 | 0-2 | 0-0 | 0-3-3 | 4 | 0 | 0 | 0 | 0 |
| 1.12 | Virginia Tech * | 29 | 1-4 | 1-1 | 0-0 | 0-3-3 | 0 | 0 | 0 | 0 | 3 |
| 1.16 | Notre Dame * | 18 | 1-3 | 0-1 | 0-0 | 0-1-1 | 2 | 2 | 0 | 0 | 2 |
| 1.19 | at Clemson * | 14 | 0-2 | 0-2 | 2-4 | 0-1-1 | 0 | 0 | 0 | 1 | 2 |
| 1.23 | at Syracuse * | 23 | 1-3 | 1-1 | 0-1 | 1-3-4 | 3 | 2 | 0 | 2 | 3 |
| 1.26 | Georgia Tech * | 29 | 3-6 | 1-1 | 0-0 | 1-0-1 | 1 | 1 | 0 | 1 | 7 |
| 2.2 | NC State * | 33 | 5-13 | 3-9 | 0-0 | 1-2-3 | 0 | 1 | 1 | 2 | 13 |
| 2.6 | North Carolina * | 38 | 4-9 | 1-5 | 0-0 | 1-2-3 | 1 | 0 | 0 | 1 | 9 |
| 2.9 | at Miami | | | | | | | | | | |
| 2.13 | at Pitt | | | | | | | | | | |
| 2.16 | Florida State | | | | | | | | | | |
| 2.20 | Virginia | | | | | | | | | | |
| 2.24 | at NC State | | | | | | | | | | |
| 2.27 | at Virginia Tech | | | | | | | | | | |
| 3.1 | at North Carolina | | | | | | | | | | |

* Denotes Started Game; ^ Denotes ACC Tournament; # Denotes NCAA Tournament

LAMBERT CAREER STATISTICS

| YEAR | GP | GS | MIN | AVG | FG | FGA | PCT | 3FG | 3FGA | PCT | FT | FTA | PCT | OFF | DEF | REB | AVG | PF | FO | AST | TO | BLK | STL | PTS | AVG | |
|--------------|-----------|-----------|-------------|-------------|------------|------------|-------------|-----------|------------|-------------|-----------|------------|-------------|-----------|------------|------------|------------|------------|----------|------------|------------|-----------|------------|------------|------------|---|
| 2015-16 | 32 | 23 | 874 | 27.3 | 70 | 184 | .380 | 18 | 56 | .321 | 40 | 61 | .656 | 13 | 75 | 88 | 2.8 | 79 | 1 | 79 | 62 | 5 | 36 | 198 | 6.2 | |
| 2016-17 | 33 | 33 | 992 | 30.1 | 98 | 225 | .436 | 23 | 58 | .397 | 39 | 53 | .736 | 29 | 93 | 122 | 3.7 | 44 | 1 | 116 | 58 | 5 | 56 | 258 | 7.8 | |
| 2017-18 | - | - | - | - | - | - | - | - | - | - | - | - | - | - | - | - | - | - | - | - | - | - | - | - | - | - |
| 2018-19 | - | - | - | - | - | - | - | - | - | - | - | - | - | - | - | - | - | - | - | - | - | - | - | - | - | - |
| 2019-20 | 22 | 13 | 503 | 22.9 | 41 | 111 | .369 | 14 | 50 | .280 | 11 | 16 | .688 | 17 | 47 | 64 | 2.9 | 30 | 0 | 30 | 21 | 2 | 23 | 107 | 4.9 | |
| TOTAL | 87 | 69 | 2369 | 27.2 | 209 | 520 | .402 | 55 | 164 | .335 | 90 | 130 | .692 | 59 | 215 | 274 | 3.1 | 153 | 2 | 225 | 141 | 12 | 115 | 563 | 6.5 | |



#24 ONOME AKINBODE-JAMES

NOTES: Notched her second career double-double with a 12p/12r effort against Davidson ... Came off the bench against Idaho State, after starting 17 straight contests.

2019-20 Honors:

ONOME AKINBODE-JAMES
 #24 • F/C • 6-3 • SO.
 Abeokuta, Nigeria
 Blair Academy - N.J.

CAREER HIGHS

| | | |
|------|-------------|-------------------------------------|
| PTS | 14 | at Wisconsin (11.28.18) |
| REB | 14 | 2x, last vs. Clemson (2.28.19) |
| AST | 2 | 2x, last at North Carolina (2.7.19) |
| FG | 6 | 3x, last at Nebraska (12.4.19) |
| FGA | 12 | at Wisconsin (11.28.18) |
| FG% | 1.000 (2-2) | vs. Wake Forest (1.24.19) |
| 3FG | | |
| 3FGA | 1 | vs. Davidson (11.27.19) |
| FT | 3 | at Northwestern (11.11.18) |
| FTA | 4 | 2x, last vs. Wake Forest (1.24.19) |
| FT% | 1.000 (2-2) | at Wisconsin (11.28.18) |
| BLK | 6 | vs. Clemson (2.28.19) |
| STL | 3 | 2x, last at Texas A&M (11.10.19) |
| MIN | 30 | 2x, last at Nebraska (12.4.19) |

SEASON HIGHS

| | | |
|------|-------------|-------------------------------------|
| PTS | 13 | at Nebraska (12.4.19) |
| REB | 12 | vs. Davidson (11.27.19) |
| AST | 2 | at UNLV (11.14.19) |
| FG | 6 | 2x, last at Nebraska (12.4.19) |
| FGA | 10 | 3x, last at Nebraska (12.4.19) |
| FG% | .667 (4-6) | vs. Idaho State (11.21.19) |
| 3FG | | |
| 3FGA | 1 | vs. Davidson (11.27.19) |
| FT | 2 | 3x, last vs. Idaho State (11.21.19) |
| FTA | 4 | at UNLV (11.14.19) |
| FT% | 1.000 (2-2) | vs. High Point (11.5.19) |
| BLK | 3 | 2x, last vs. Davidson (11.27.19) |
| STL | 3 | at Texas A&M (11.10.19) |
| MIN | 27 | vs. Penn (11.29.19) |

| MISC. | SEASON | CAREER |
|------------------------|--------|--------|
| 10+ PTS | 5 | 7 |
| 20+ PTS | | |
| 5+ REB | 12 | 28 |
| 10+ REB | 2 | 5 |
| 3+ AST | 1 | 2 |
| 3+ BLKS | 2 | 7 |
| 20+ MIN | 13 | 30 |
| Double-Double | 1 | 2 |
| Triple-Double | | |
| Led Duke in scoring | | 1 |
| Led Duke in rebounding | 3 | 9 |
| Charges taken | 5 | 5 |

2019-20 GAME-BY-GAME

| DATE | OPPONENT | MIN | FG | 3FG | FT | O-D-R | A | T | B | S | TP |
|-------|---------------------|-----|------|-----|-----|--------|---|---|---|---|----|
| 11.5 | High Point * | 22 | 4-8 | 0-0 | 2-2 | 4-2-6 | 0 | 4 | 2 | 1 | 10 |
| 11.10 | at Texas A&M * | 21 | 1-4 | 0-0 | 0-0 | 3-0-3 | 1 | 0 | 0 | 3 | 2 |
| 11.14 | at UNLV * | 21 | 0-3 | 0-0 | 2-4 | 3-2-5 | 2 | 3 | 3 | 1 | 2 |
| 11.17 | Northwestern * | 23 | 0-1 | 0-0 | 0-0 | 2-0-2 | 1 | 2 | 2 | 0 | 0 |
| 11.21 | Idaho State | 11 | 4-6 | 0-0 | 2-3 | 3-3-6 | 0 | 1 | 1 | 0 | 10 |
| 11.24 | Troy | 13 | 2-3 | 0-0 | 0-0 | 1-0-1 | 0 | 3 | 0 | 0 | 4 |
| 11.27 | Davidson | 25 | 6-10 | 0-1 | 0-2 | 6-6-12 | 1 | 1 | 3 | 0 | 12 |
| 11.29 | Penn * | 27 | 5-10 | 0-0 | 0-3 | 3-5-8 | 0 | 4 | 1 | 0 | 10 |
| 12.4 | at Nebraska * | 30 | 6-10 | 0-0 | 1-1 | 2-4-6 | 0 | 0 | 1 | 2 | 13 |
| 12.8 | Boston College * | 14 | 0-2 | 0-0 | 0-0 | 2-3-5 | 0 | 1 | 0 | 1 | 0 |
| 12.19 | at South Carolina * | 13 | 0-1 | 0-0 | 0-2 | 0-2-2 | 3 | 3 | 0 | 0 | 0 |
| 12.29 | at FGCU * | 23 | 1-3 | 0-0 | 1-2 | 3-5-8 | 2 | 3 | 0 | 0 | 3 |
| 1.2 | Wake Forest * | 17 | 0-2 | 0-1 | 0-0 | 1-2-3 | 0 | 3 | 0 | 0 | 0 |
| 1.5 | at Louisville * | 19 | 1-3 | 0-0 | 0-0 | 2-3-5 | 0 | 2 | 2 | 1 | 2 |
| 1.9 | at Virginia * | 19 | 1-4 | 0-0 | 0-0 | 3-4-7 | 1 | 3 | 1 | 1 | 2 |
| 1.12 | Virginia Tech * | 26 | 2-4 | 0-0 | 0-0 | 1-3-4 | 2 | 3 | 2 | 1 | 4 |
| 1.16 | Notre Dame * | 26 | 1-3 | 0-0 | 1-2 | 3-2-5 | 0 | 3 | 1 | 1 | 3 |
| 1.19 | at Clemson * | 23 | 2-5 | 0-0 | 0-0 | 5-0-5 | 0 | 2 | 2 | 3 | 4 |
| 1.23 | at Syracuse * | 26 | 2-5 | 0-0 | 0-0 | 1-2-3 | 0 | 3 | 1 | 1 | 4 |
| 1.26 | Georgia Tech * | 24 | 0-3 | 0-0 | 0-0 | 6-4-10 | 1 | 3 | 1 | 1 | 0 |
| 2.2 | NC State * | 17 | 1-4 | 0-0 | 2-2 | 0-2-2 | 0 | 2 | 0 | 2 | 4 |
| 2.6 | North Carolina * | 13 | 0-4 | 0-1 | 0-0 | 2-2-4 | 0 | 1 | 1 | 0 | 0 |
| 2.9 | at Miami | | | | | | | | | | |
| 2.13 | at Pitt | | | | | | | | | | |
| 2.16 | Florida State | | | | | | | | | | |
| 2.20 | Virginia | | | | | | | | | | |
| 2.24 | at NC State | | | | | | | | | | |
| 2.27 | at Virginia Tech | | | | | | | | | | |
| 3.1 | at North Carolina | | | | | | | | | | |

* Denotes Started Game; ^ Denotes ACC Tournament; # Denotes NCAA Tournament

AKINBODE-JAMES CAREER STATISTICS

| YEAR | GP | GS | MIN | AVG | FG | FGA | PCT | 3FG | 3FGA | PCT | FT | FTA | PCT | OFF | DEF | REB | AVG | PF | FO | AST | TO | BLK | STL | PTS | AVG |
|--------------|-----------|-----------|-------------|-------------|-----------|------------|-------------|----------|----------|-------------|-----------|-----------|-------------|------------|------------|------------|------------|------------|----------|-----------|------------|-----------|-----------|------------|------------|
| 2018-19 | 30 | 22 | 625 | 20.8 | 49 | 109 | .450 | 0 | 0 | .000 | 22 | 40 | .550 | 63 | 98 | 161 | 5.4 | 70 | 2 | 16 | 61 | 42 | 20 | 120 | 4.0 |
| 2019-20 | 22 | 19 | 450 | 20.5 | 39 | 98 | .398 | 0 | 3 | .000 | 11 | 23 | .478 | 57 | 53 | 110 | 5.0 | 59 | 0 | 14 | 50 | 24 | 18 | 89 | 4.0 |
| TOTAL | 52 | 41 | 1075 | 20.7 | 88 | 207 | .425 | 0 | 3 | .000 | 33 | 63 | .524 | 120 | 151 | 271 | 5.2 | 129 | 2 | 30 | 111 | 66 | 38 | 209 | 4.0 |



JADE WILLIAMS
 #25 • F/C • 6-5 • JR.
 The Colony, Texas
 The Colony

#25 JADE WILLIAMS

NOTES: Snapped a streak of starting 25 straight games, when she came off the bench at Nebraska ... tallied a season-high 12 points versus High Point and Davidson.

2019-20 HONORS:
 Lisa Leslie Award Watch List

CAREER HIGHS

| | | |
|------|-------------|---------------------------------------|
| PTS | 17 | 3x, last at Wake Forest (2.24.19) |
| REB | 13 | vs. North Carolina (3.3.19) |
| AST | 6 | at North Carolina (2.7.19) |
| FG | 7 | 4x, last vs. North Carolina (3.3.19) |
| FGA | 16 | at Wake Forest (2.24.19) |
| FG% | 1.000 (3-3) | 3x, last vs. Boston College (12.8.18) |
| 3FG | 2 | vs. High Point (11.5.19) |
| 3FGA | 4 | vs. High Point (11.5.19) |
| FT | 5 | vs. FGCU (12.30.18) |
| FTA | 8 | vs. FGCU (12.30.18) |
| FT% | 1.000 (3-3) | at Florida State (1.20.19) |
| BLK | 6 | vs. Georgia Tech (2.1.18) |
| STL | 4 | at Syracuse (1.23.20) |
| MIN | 39 | at Wake Forest (2.24.19) |

SEASON HIGHS

| | | |
|------|-------------|--------------------------------------|
| PTS | 12 | 2x, last vs. Davidson (11.27.19) |
| REB | 7 | 2x, last vs. Notre Dame (1.16.20) |
| AST | 5 | vs. Boston College (12.8.19) |
| FG | 5 | 4x, last vs. Wake Forest (1.2.20) |
| FGA | 10 | 3x, last vs. Virginia Tech (1.12.20) |
| FG% | 1.000 (3-3) | vs. Boston College (12.8.19) |
| 3FG | 2 | 2x, last vs. Davidson (11.27.19) |
| 3FGA | 4 | vs. High Point (11.5.19) |
| FT | 2 | vs. Troy (11.24.19) |
| FTA | 4 | vs. Troy (11.24.19) |
| FT% | .500 (2-4) | vs. Troy (11.24.19) |
| BLK | 2 | 3x, vs. Georgia Tech (1.26.20) |
| STL | 4 | at Syracuse (1.23.20) |
| MIN | 36 | vs. Wake Forest (1.2.20) |

| MISC. | SEASON | CAREER |
|------------------------|--------|--------|
| 10+ PTS | 4 | 15 |
| 20+ PTS | | |
| 5+ REB | 8 | 34 |
| 10+ REB | | 2 |
| 3+ AST | 5 | 8 |
| 3+ STL | 1 | 4 |
| 20+ MIN | 18 | 52 |
| Double-Double | | 2 |
| Triple-Double | | |
| Led Duke in scoring | 1 | 3 |
| Led Duke in rebounding | 1 | 5 |
| Charges taken | 1 | 2 |

2019-20 GAME-BY-GAME

| DATE | OPPONENT | MIN | FG | 3FG | FT | O-D-R | A | T | B | S | TP |
|-------|-------------------|-----|------|-----|-----|-------|---|---|---|---|----|
| 11.5 | High Point * | 15 | 5-9 | 2-4 | 0-0 | 4-1-5 | 0 | 1 | 0 | 1 | 12 |
| 11.10 | at Texas A&M * | 26 | 3-9 | 1-2 | 1-2 | 1-1-2 | 2 | 4 | 0 | 1 | 8 |
| 11.14 | at UNLV * | 23 | 1-3 | 0-1 | 1-2 | 1-2-3 | 2 | 2 | 0 | 1 | 3 |
| 11.17 | Northwestern * | 30 | 5-10 | 0-1 | 1-3 | 5-1-6 | 0 | 3 | 1 | 0 | 11 |
| 11.21 | Idaho State * | 27 | 2-3 | 0-0 | 0-0 | 2-5-7 | 4 | 1 | 1 | 2 | 4 |
| 11.24 | Troy * | 17 | 2-3 | 0-1 | 2-4 | 0-2-2 | 0 | 4 | 1 | 2 | 6 |
| 11.27 | Davidson * | 28 | 5-8 | 2-2 | 0-0 | 1-3-4 | 3 | 1 | 1 | 0 | 12 |
| 11.29 | Penn * | 34 | 1-4 | 0-1 | 1-1 | 3-3-6 | 1 | 0 | 0 | 1 | 3 |
| 12.4 | at Nebraska | 23 | 3-7 | 0-3 | 1-2 | 1-1-2 | 2 | 1 | 0 | 1 | 7 |
| 12.8 | Boston College | 24 | 3-3 | 0-0 | 0-0 | 2-1-3 | 5 | 6 | 1 | 2 | 6 |
| 12.19 | at South Carolina | 27 | 3-4 | 1-1 | 0-2 | 0-1-1 | 2 | 5 | 2 | 1 | 7 |
| 12.29 | at FGCU * | 28 | 3-6 | 0-0 | 2-2 | 1-3-4 | 1 | 3 | 0 | 0 | 8 |
| 1.2 | Wake Forest * | 36 | 5-10 | 0-1 | 1-2 | 5-2-7 | 1 | 2 | 0 | 1 | 11 |
| 1.5 | at Louisville * | 31 | 3-7 | 0-1 | 0-0 | 1-4-5 | 1 | 2 | 0 | 0 | 6 |
| 1.9 | at Virginia * | 16 | 0-0 | 0-0 | 0-2 | 1-1-2 | 0 | 6 | 0 | 1 | 0 |
| 1.12 | Virginia Tech | 34 | 5-10 | 1-3 | 0-0 | 0-1-1 | 1 | 1 | 0 | 1 | 11 |
| 1.16 | Notre Dame * | 35 | 0-3 | 0-0 | 2-4 | 2-5-7 | 1 | 3 | 1 | 2 | 2 |
| 1.19 | at Clemson * | 31 | 2-3 | 0-1 | 0-0 | 0-2-2 | 3 | 3 | 2 | 2 | 4 |
| 1.23 | at Syracuse * | 22 | 3-4 | 0-1 | 2-2 | 1-5-6 | 0 | 4 | 2 | 4 | 8 |
| 1.26 | Georgia Tech * | 36 | 3-6 | 0-0 | 0-0 | 0-3-3 | 3 | 3 | 2 | 2 | 6 |
| 2.2 | NC State * | 29 | 2-4 | 1-1 | 0-0 | 3-3-6 | 1 | 3 | 1 | 1 | 5 |
| 2.6 | North Carolina * | 35 | 5-9 | 0-2 | 0-0 | 2-2-4 | 3 | 3 | 1 | 0 | 10 |
| 2.9 | at Miami | | | | | | | | | | |
| 2.13 | at Pitt | | | | | | | | | | |
| 2.16 | Florida State | | | | | | | | | | |
| 2.20 | Virginia | | | | | | | | | | |
| 2.24 | at NC State | | | | | | | | | | |
| 2.27 | at Virginia Tech | | | | | | | | | | |
| 3.1 | at North Carolina | | | | | | | | | | |

* Denotes Started Game; ^ Denotes ACC Tournament; # Denotes NCAA Tournament

WILLIAMS CAREER STATISTICS

| YEAR | GP | GS | MIN | AVG | FG | FGA | PCT | 3FG | 3FGA | PCT | FT | FTA | PCT | OFF | DEF | REB | AVG | PF | FO | AST | TO | BLK | STL | PTS | AVG |
|--------------|-----------|-----------|-------------|-------------|------------|------------|-------------|-----------|-----------|-------------|-----------|------------|-------------|------------|------------|------------|------------|------------|----------|-----------|------------|-----------|-----------|------------|------------|
| 2017-18 | 33 | 8 | 487 | 14.8 | 58 | 111 | .523 | 0 | 1 | .000 | 15 | 40 | .375 | 42 | 58 | 100 | 3.0 | 66 | 1 | 20 | 47 | 40 | 13 | 131 | 4.0 |
| 2018-19 | 30 | 23 | 830 | 27.7 | 106 | 231 | .459 | 2 | 5 | .400 | 39 | 67 | .582 | 74 | 87 | 161 | 5.4 | 94 | 4 | 28 | 67 | 20 | 27 | 253 | 8.4 |
| 2019-20 | 22 | 18 | 605 | 27.5 | 64 | 125 | .512 | 8 | 26 | .308 | 14 | 28 | .500 | 39 | 55 | 94 | 4.3 | 55 | 1 | 37 | 61 | 18 | 30 | 150 | 6.8 |
| TOTAL | 85 | 49 | 1922 | 22.6 | 228 | 467 | .488 | 10 | 32 | .313 | 68 | 135 | .504 | 155 | 200 | 355 | 4.2 | 215 | 6 | 85 | 175 | 78 | 70 | 534 | 6.3 |



#30 EMILY SCHUBERT

NOTES:

2019-20 HONORS:

EMILY SCHUBERT
 #30 • C • 6-4 • SR.
 Elizabethton, Tenn.
 Elizabethton

CAREER HIGHS

| | | |
|------|---|--------------------------------------|
| PTS | | |
| REB | 2 | vs. High Point (11.5.19) |
| AST | 1 | 2x, last vs. Davidson (11.27.19) |
| FG | | |
| FGA | 2 | vs. Wake Forest (1.24.19) |
| FG% | | |
| 3FG | | |
| 3FGA | | |
| FT | | |
| FTA | | |
| FT% | | |
| BLK | 1 | 2x, last vs. Presbyterian (11.26.17) |
| STL | | |
| MIN | 4 | 2x, last vs. Pittsburgh (3.6.19) |

SEASON HIGHS

| | | |
|------|---|---------------------------|
| PTS | | |
| REB | 2 | vs. High Point (11.21.19) |
| AST | 1 | vs. Davidson (11.27.19) |
| FG | | |
| FGA | | |
| FG% | | |
| 3FG | | |
| 3FGA | | |
| FT | | |
| FTA | | |
| FT% | | |
| BLK | | |
| STL | | |
| MIN | 3 | vs. Davidson (11.27.19) |

| MISC. | SEASON | CAREER |
|------------------------|--------|--------|
| 10+ PTS | | |
| 20+ PTS | | |
| 5+ REB | | |
| 10+ REB | | |
| 3+ AST | | |
| 3+ STL | | |
| 20+ MIN | | |
| Double-Double | | |
| Triple-Double | | |
| Led Duke in scoring | | |
| Led Duke in rebounding | | |
| Charges taken | | |

2019-20 GAME-BY-GAME

| DATE | OPPONENT | MIN | FG | 3FG | FT | O-D-R | A | T | B | S | TP |
|-------|-------------------|----------|-----|-----|-----|-------|---|---|---|---|----|
| 11.5 | High Point | 2 | 0-0 | 0-0 | 0-0 | 0-2-2 | 0 | 0 | 0 | 0 | 0 |
| 11.10 | at Texas A&M | DNP - CD | | | | | | | | | |
| 11.14 | at UNLV | DNP - CD | | | | | | | | | |
| 11.17 | Northwestern | DNP - CD | | | | | | | | | |
| 11.21 | Idaho State | 1 | 0-0 | 0-0 | 0-0 | 0-0-0 | 0 | 0 | 0 | 0 | 0 |
| 11.24 | Troy | DNP-CD | | | | | | | | | |
| 11.27 | Davidson | 3 | 0-0 | 0-0 | 0-0 | 0-1-1 | 1 | 0 | 0 | 0 | 0 |
| 11.29 | Penn | DNP - CD | | | | | | | | | |
| 12.4 | at Nebraska | DNP - CD | | | | | | | | | |
| 12.8 | Boston College | 1 | 0-0 | 0-0 | 0-0 | 0-0-0 | 0 | 1 | 0 | 0 | 0 |
| 12.19 | at South Carolina | DNP - CD | | | | | | | | | |
| 12.29 | at FGCU | DNP - CD | | | | | | | | | |
| 1.2 | Wake Forest | DNP - CD | | | | | | | | | |
| 1.5 | at Louisville | DNP - CD | | | | | | | | | |
| 1.9 | at Virginia | DNP - CD | | | | | | | | | |
| 1.12 | Virginia Tech | DNP - CD | | | | | | | | | |
| 1.16 | Notre Dame | DNP - CD | | | | | | | | | |
| 1.19 | at Clemson | DNP - CD | | | | | | | | | |
| 1.23 | at Syracuse | 2 | 0-0 | 0-0 | 0-0 | 0-0-0 | 0 | 0 | 0 | 0 | 0 |
| 1.26 | Georgia Tech | DNP - CD | | | | | | | | | |
| 2.2 | NC State | DNP - CD | | | | | | | | | |
| 2.6 | North Carolina | DNP - CD | | | | | | | | | |
| 2.9 | at Miami | | | | | | | | | | |
| 2.13 | at Pitt | | | | | | | | | | |
| 2.16 | Florida State | | | | | | | | | | |
| 2.20 | Virginia | | | | | | | | | | |
| 2.24 | at NC State | | | | | | | | | | |
| 2.27 | at Virginia Tech | | | | | | | | | | |
| 3.1 | at North Carolina | | | | | | | | | | |

* Denotes Started Game; ^ Denotes ACC Tournament; # Denotes NCAA Tournament

SCHUBERT CAREER STATISTICS

| YEAR | GP | GS | MIN | AVG | FG | FGA | PCT | 3FG | 3FGA | PCT | FT | FTA | PCT | OFF | DEF | REB | AVG | PF | FO | AST | TO | BLK | STL | PTS | AVG |
|--------------|-----------|----------|-----------|------------|----------|----------|-------------|----------|----------|-------------|----------|----------|-------------|----------|----------|----------|------------|----------|----------|----------|----------|----------|----------|----------|------------|
| 2016-17 | 0 | 0 | 0 | 0.0 | 0 | 0 | .000 | 0 | 0 | .000 | 0 | 0 | .000 | 0 | 0 | 0 | 0.0 | 0 | 0 | 0 | 0 | 0 | 0 | 0 | 0.0 |
| 2017-18 | 6 | 0 | 12 | 2.0 | 0 | 1 | .000 | 0 | 0 | .000 | 0 | 0 | .000 | 0 | 0 | 0 | 0.0 | 2 | 0 | 1 | 0 | 2 | 0 | 0 | 0.0 |
| 2018-19 | 5 | 0 | 13 | 2.6 | 0 | 4 | .000 | 0 | 0 | .000 | 0 | 0 | .000 | 0 | 0 | 0 | 0.0 | 2 | 0 | 0 | 1 | 0 | 0 | 0 | 0.0 |
| 2019-20 | 5 | 0 | 9 | 1.8 | 0 | 0 | .000 | 0 | 0 | .000 | 0 | 0 | .000 | 0 | 3 | 3 | 0.6 | 1 | 0 | 1 | 1 | 0 | 0 | 0 | 0.0 |
| TOTAL | 16 | 0 | 34 | 2.1 | 0 | 5 | .000 | 0 | 0 | .000 | 0 | 0 | .000 | 0 | 3 | 3 | 0.2 | 5 | 0 | 2 | 2 | 2 | 0 | 0 | 0.0 |



JAYDA ADAMS
 #32 • G • 6-0 • JR.
 Irvine, Calif.
 Mater Dei

#32 JAYDA ADAMS

NOTES: Sidelined with torn ACL that occurred in April of 2019.

2019-20 HONORS:

CAREER HIGHS

| | | |
|------|-------------|-------------------------------------|
| PTS | 13 | vs. Pittsburgh (3.6.19) |
| REB | 4 | 2x, last at North Carolina (2.7.19) |
| AST | 4 | vs. Elon (11.18.18) |
| FG | 4 | 2x, last vs. Pittsburgh (3.6.19) |
| FGA | 7 | vs. Wake Forest (1.24.19) |
| FG% | 1.000 (1-1) | 2x, last vs. Marist (12.2.18) |
| 3FG | 4 | vs. Wake Forest (1.24.19) |
| 3FGA | 5 | vs. Wake Forest (1.24.19) |
| FT | 1 | 3x, last vs. UNLV (12.6.18) |
| FTA | 3 | vs. Miami (1.17.19) |
| FT% | 1.000 (2-2) | 2x, last vs. Pittsburgh (3.6.19) |
| BLK | 2 | at Wisconsin (11.28.18) |
| STL | 2 | 5x, last vs. Clemson (2.28.19) |
| MIN | 34 | vs. Syracuse (1.27.19) |

SEASON HIGHS

| | |
|------|--|
| PTS | |
| REB | |
| AST | |
| FG | |
| FGA | |
| FG% | |
| 3FG | |
| 3FGA | |
| FT | |
| FTA | |
| FT% | |
| BLK | |
| STL | |
| MIN | |

| MISC. | SEASON | CAREER |
|------------------------|--------|--------|
| 10+ PTS | | 2 |
| 20+ PTS | | |
| 5+ REB | | |
| 10+ REB | | |
| 3+ AST | | 3 |
| 3+ STL | | |
| 20+ MIN | | 17 |
| Double-Double | | |
| Triple-Double | | |
| Led Duke in scoring | | |
| Led Duke in rebounding | | |
| Charges taken | | 1 |

2019-20 GAME-BY-GAME

| DATE | OPPONENT | MIN | FG | 3FG | FT | O-D-R | A | T | B | S | TP |
|-------|-------------------|---------------|----|-----|----|-------|---|---|---|---|----|
| 11.5 | High Point | DNP - Injured | | | | | | | | | |
| 11.10 | at Texas A&M | DNP - Injured | | | | | | | | | |
| 11.14 | at UNLV | DNP - Injured | | | | | | | | | |
| 11.17 | Northwestern | DNP - Injured | | | | | | | | | |
| 11.21 | Idaho State | DNP - Injured | | | | | | | | | |
| 11.24 | Troy | DNP - Injured | | | | | | | | | |
| 11.27 | Davidson | DNP - Injured | | | | | | | | | |
| 11.29 | Penn | DNP - Injured | | | | | | | | | |
| 12.4 | at Nebraska | DNP - Injured | | | | | | | | | |
| 12.8 | Boston College | DNP - Injured | | | | | | | | | |
| 12.19 | at South Carolina | DNP - Injured | | | | | | | | | |
| 12.29 | at FGCU | DNP - Injured | | | | | | | | | |
| 1.2 | Wake Forest | DNP - Injured | | | | | | | | | |
| 1.5 | at Louisville | DNP - Injured | | | | | | | | | |
| 1.9 | at Virginia | DNP - Injured | | | | | | | | | |
| 1.12 | Virginia Tech | DNP - Injured | | | | | | | | | |
| 1.16 | Notre Dame | DNP - Injured | | | | | | | | | |
| 1.19 | at Clemson | DNP - Injured | | | | | | | | | |
| 1.23 | at Syracuse | DNP - Injured | | | | | | | | | |
| 1.26 | Georgia Tech | DNP - Injured | | | | | | | | | |
| 2.2 | NC State | DNP - Injured | | | | | | | | | |
| 2.6 | North Carolina | DNP - Injured | | | | | | | | | |
| 2.9 | at Miami | | | | | | | | | | |
| 2.13 | at Pitt | | | | | | | | | | |
| 2.16 | Florida State | | | | | | | | | | |
| 2.20 | Virginia | | | | | | | | | | |
| 2.24 | at NC State | | | | | | | | | | |
| 2.27 | at Virginia Tech | | | | | | | | | | |
| 3.1 | at North Carolina | | | | | | | | | | |

* Denotes Started Game; ^ Denotes ACC Tournament; # Denotes NCAA Tournament

ADAMS CAREER STATISTICS

| YEAR | GP | GS | MIN | AVG | FG | FGA | PCT | 3FG | 3FGA | PCT | FT | FTA | PCT | OFF | DEF | REB | AVG | PF | FO | AST | TO | BLK | STL | PTS | AVG |
|--------------|-----------|----------|------------|-------------|-----------|------------|-------------|-----------|-----------|-------------|-----------|-----------|-------------|-----------|-----------|-----------|------------|-----------|----------|-----------|-----------|----------|-----------|------------|------------|
| 2017-18 | 33 | 0 | 431 | 13.1 | 21 | 69 | .304 | 11 | 41 | .268 | 6 | 12 | .500 | 6 | 23 | 29 | 0.9 | 25 | 0 | 23 | 34 | 1 | 6 | 59 | 1.8 |
| 2018-19 | 30 | 2 | 535 | 17.8 | 32 | 96 | .333 | 21 | 57 | .368 | 9 | 15 | .600 | 16 | 21 | 37 | 1.2 | 32 | 0 | 29 | 27 | 2 | 19 | 94 | 3.1 |
| 2019-20 | 0 | 0 | 0 | 0.0 | 0 | 0 | 0.000 | 0 | 0 | 0.000 | 0 | 0 | 0 | 0 | 0 | 0 | 0.0 | 0 | 0 | 0 | 0 | 0 | 0 | 0 | 0.0 |
| TOTAL | 63 | 2 | 966 | 15.3 | 53 | 165 | .321 | 32 | 98 | .327 | 15 | 27 | .556 | 22 | 44 | 66 | 1.0 | 57 | 0 | 52 | 61 | 3 | 25 | 153 | 2.4 |