

# miami

I believe that practice makes "perfect".

I believe that together we can reach goals that we once thought were unattainable.

I believe that those 6 a.m. workouts will help me get faster and stronger,  
and help me outlast even the toughest competition.

I believe that together with my teammates and coaches, I can get through anything.

I believe that we will all know and accept our roles on and off the court.

I believe that together, this team will be better than it has ever been.

I believe that I will make you proud.

I believe that I still have a ways to go, but that I'm gonna get there.

I believe in **U**.

What do **U** believe?



MAURITA REID



GENERAL INFORMATION **4**

COACHING STAFF **18**

MEET THE 'CANES **26**

THE U **66**



## 2007-08 MIAMI WOMEN'S BASKETBALL

### GENERAL INFORMATION

Quick Facts	.4
Atlantic Coast Conference	.5
BankUnited Center	.6
Ticket Information	.9
Media Information	.10
2007-08 Roster & Pronunciation Key	.13
Preseason Q&A with Katie Meier	.14
TV/Radio Spotting Chart	.16

### COACHING STAFF

Head Coach Katie Meier	.18
Assistant Coach Darrick Gibbs	.21
Assistant Coach Lonnette Hall	.22
Assistant Coach Lynn Bria	.23
Women's Basketball Support Staff	.24

### MEET THE HURRICANES

#### Returning Players

Albrey Grimsley, Senior	.26
Maurita Reid, Senior	.29
Carla Williams, Senior	.32
LaToya Cunningham, Junior	.35
Lamese James, R-Junior	.38
Charmaine Clark, Sophomore	.41
Kathryn Hester, Sophomore	.44
Eboni Sadler, Sophomore	.47

#### Newcomers

LaToya Drake, Junior	.50
Diane Barnes, Sophomore	.52
Briyana Blair, Freshman	.54
Damisha Moore, Freshman	.56
Vitalija Vasciunaite, Freshman	.58
Epiphany Woodson, Freshman	.60
U Family: Off the Court	.62

### THE U

University of Miami	.66
Athletics Excellence	.68
Facilities	.70
Tradition: Hurricanes 101	.72

U Basketball: Only the Best	.74
UM Sports Hall of Fame	.75
Miami: Where the Heat is On	.76
University President	.78
Director of Athletics	.79
Athletic Administration	.80
Head Coaches	.80
Support Staff	.81
Compliance	.82
Athletic Academic Services	.84
Athletic Training	.86
Strength & Conditioning	.88

### 2007-08 OPPONENTS

Opponent Information	.92
Opponent Sports Information Contacts	.101
All-Time Series Results	.102

### 2006-07 IN REVIEW

Final Results	.108
Final Statistics	.109
Statistical Leaders	.110
ACC in Review	.111
Game-by-Game Review	.113

### HISTORY

Program History	.124
Retired Numbers	.127
All-Time Letterwinners	.128
Hurricanes in the Pros	.130
Postseason Results	.131
NCAA Tournament Teams	.132
WNIT Teams	.133
Honor Roll	.134

### RECORD BOOK

Team Records	.138
Individual Records	.140
Statistical Leaders	.141
1,000 Points Club	.145
All-Time Results	.147



07-08 OPPONENTS **92**

06-07 REVIEW **108**

HISTORY **123**

RECORD BOOK **138**

| UMIAMI |  
| COACHES |  
| 'CANES |  
| THE U |  
| OPPONENTS |  
| IN REVIEW |  
| HISTORY |  
| RECORDS |



**ALBREY GRIMSLEY**



**CARLA WILLIAMS**

## THE UNIVERSITY

Location	Coral Gables, Fla.
Founded	1925
Enrollment	15,670
Nickname	Hurricanes
Colors	Orange, Green and White
Mascot	Sebastian the Ibis
Affiliation	NCAA Division I
Conference	Atlantic Coast Conference
Home Arena (Capacity)	BankUnited Center (7,000)
Press Row	(305) 284-2111
President	Dr. Donna E. Shalala
Athletic Director	Paul Dee
Senior Women's Administrator	Connie Nickel

## PROGRAM HISTORY

First Year of Basketball	1972
All-Time Record (pct.)	.521-391 (.571)
Home	287-134 (.682)
Away	144-198 (.421)
Neutral	61-73 (.455)
ACC	18-38 (.321)
NCAA Appearances	6
Years	1989, '92, '93, '98, 2003, '04
Latest Round (Year)	Sweet 16 (1992)
WNIT Appearances	4
Years	1990, '99, 2002, '06
Latest Round (Year)	Second (2006)

## TEAM INFORMATION

2006-07 Overall Record	.11-19
Home/Away/Neutral	9-6/2-12/0-1
ACC Record/Finish	2-12/11
Starters Returning/Lost	3/2
Letterwinners Returning/Lost	8/2
Newcomers	6

## COACHING AND SUPPORT STAFF

Head Coach	Katie Meier
Alma Mater (Year)	Duke (1990)
Overall Record (Years)	104-77 (6)
Record at UM (Years)	28-32 (2)
Assistant Coach	Darrick Gibbs
Alma Mater (Year)	Wofford (2000)
Assistant Coach	Lynn Bria
Alma Mater (Year)	Charleston (W.Va.) (1990)
Assistant Coach	Lonnette Hall
Alma Mater (Year)	Cal State-Northridge (1994)
Director of Women's Basketball Operations	Rachel Sander
Coordinator of Women's Basketball Operations	Pam Brown
Athletic Trainer	Angie Lawrence
Strength & Conditioning Coach	Andrew Klich
Video Coordinator	Chris Bailey

## SPORTS MEDIA RELATIONS

Assistant AD for Communications	Mark Pray
Assistant SID/W Basketball	Margaret Belch
Phone	(305) 284-3241
Fax	(305) 284-2807
E-mail	mbelch@miami.edu
Athletic Website	www.hurricanesports.com
Address	Hecht Athletic Center 5821 San Amaro Drive Coral Gables, FL 33146

## CREDITS

The 2007-08 University of Miami women's basketball media guide is an official publication of the University of Miami Sports Media Office. Copy by Margaret Belch. Design and layout by Margaret Belch. Editing by the UM Sports Media Office and women's basketball staff. Photography by J.C. Ridley, Raul Duany, Jessica Marshall, Joel Auerbach, Larry Levanti, William Lai, Steve Smith, Etta Schaller, Rachel Sander, Carolyn Kieger, Jeff Anderson, Al Messerschmidt, Rhona Wise, Steve Murphy, Lloyd Murphy, Rudy Winston, Mike Jula, Dave Bergman, Raul Zarranz, Bob Stowell, Jerry Wachter, Hector Sierra, Scott B. Smith, Jorge R. Perez/City of Miami, University of Miami Community Relations, Miami-Dade County Department of Tourism, opponent Sports Information Offices, the WNBA and Atlantic Coast Conference. Printing by Premier Printing.



# ATLANTIC COAST CONFERENCE

Consistency. It is the mark of true excellence in any endeavor. However, in today's intercollegiate athletics, competition has become so balanced and so competitive that it is virtually impossible to maintain a high level of consistency.

Yet the Atlantic Coast Conference has defied the odds. Now in its 55th year of competition, the ACC has long enjoyed the reputation as one of the strongest and most competitive intercollegiate conferences in the nation.

Since the league's inception in 1953, ACC schools have captured 105 national championships, including 56 in women's competition and 49 in men's. In addition, NCAA individual titles have gone to ACC student-athletes 139 times in men's competition and 86 times in women's action.

Since 1977, when the league adopted women's basketball and a tradition of excellence was established, the ACC has continued to soar to new heights. The 2005-06 season marked the first time in NCAA history that a conference sent three teams to the same Final Four. The title game pitted an automatic ACC winner as second-seeded Maryland faced No. 1 seed Duke. The Terrapins claimed their first national title in school history and the league's second with a thrilling 78-75 overtime game in Boston, Mass., on April 4, 2006.

Following the 2006-07 season, Duke became the first ACC team and only the 14th in NCAA history to finish a regular season undefeated (29-0), while the 34 wins for North Carolina marked the most in program history.

Eight ACC teams earned postseason bids in 2007, including six NCAA Tournament berths. It also marked the fifth consecutive year the league has sent at least six teams to the Big Dance. With 67 percent of its membership competing in postseason play, the ACC boasted the highest league participation in the nation.



number one seed. In addition to sending three teams to the same Final Four for the first time in history, the league boasts such national accomplishments as sending at least one team to the "Sweet 16" for 19 consecutive years and at least one to the Final Four in 11 of the last 19 years.

The conference has also made 14 trips to the Final Four in the last 26 years with three teams finishing second and North Carolina and Maryland capturing National Championships in 1994 and 2006, respectively.

Since 1989, the ACC has placed 14 players on the All-Final Four team, while Maryland's Laura Harper joined the ranks of Virginia's Dawn Staley and North Carolina's Charlotte Smith, earning recognition as the NCAA Tournament Most Outstanding Player in 2006. In all, 61 ACC players have been named to the NCAA Tournament all-region teams with 10 Most Outstanding Player recognitions.

Five players have garnered National Player of the Year accolades while competing under the ACC banner. Staley was a back-to-back selection in 1991 and 1992, while Smith received the ESPY award in 1995. Duke's Alana Beard was recognized with National Player of the Year honors in both 2003 and 2004, and UNC's Ivory Latta earned ESPN.com National Player of the Year in 2006. In 2007, Duke guard Lindsey Harding was named the Naismith Trophy Women's College Player of the Year presented by AT&T.

Five league coaches have combined to earn 13 national Coach of the Year honors. Duke's Gail Goestenkors, North Carolina's Sylvia Hatchell, Virginia's Debbie Ryan, Maryland's Chris Weller and NC State's Kay Yow have all garnered national recognition.

Seven ACC representatives, including coaches and student-athletes, have participated in the Olympics. NC State's Yow, assisted by Hatchell of UNC, headed up the 1988 gold medal-winning Olympic team. Maryland's Vicky Bullett was a member of both the 1988 and 1992 Olympic teams. Staley, a three-time Olympian, struck gold in Athens as a member of the 2004 title squad. Duke's Goestenkors served as an assistant coach on the gold medal-winning team in Athens.

This summer Maryland's duo of Crystal Langhorne and Harper and Duke's Abby Waner led the USA Under-21 Women's Basketball to a gold medal at the FIBA U21 World Championship in Russia. The squad, spearheaded by first-year Duke head coach JoAnne P. McCallie, defeated Australia, 96-73. In addition, two ACC student-athletes were represented on the 2007 USA Women's Basketball Pan American team, while last year's ACC Rookie of the Year Monica Wright (UVa.) and a pair of league signees competed on the 12-member 2007 USA Basketball U19 World Championship team.

Since the inaugural season of the Women's National Basketball Association in 1997, the ACC has been a recognizable presence in the league. Sixty-one former ACC stars have played on the hardwood in the WNBA, while five former players have worked the sidelines as coaches. Three ACC players were selected in the first round of the 2007 WNBA Draft as the trio was selected in the first 11 picks of the round. In all, nine league players were selected in the 2007 WNBA Draft, matching the league's draftee total of 2006.

In addition, ACC women's basketball players have earned First Team Academic All-America honors 10 times, including Virginia's Val Ackerman in 1981, the former President of the WNBA. In 1997, NC State's Jennifer Howard was tabbed GTE CoSIDA Academic Player of the Year after posting a flawless 4.0 grade point average throughout her career. Thirteen players have earned ACC postgraduate scholarships, while three others were named NCAA Postgraduate Scholars.



Over the years, ACC women's basketball teams have gained global recognition through their television exposure. The 2006-07 schedule featured 54 televised games, the most in ACC women's basketball history, and included 97 television appearances by ACC teams. In addition, the ACC broadcasted nine games on ESPN2 and five on Fox Sports Net and affiliates. Thirty matchups were featured on the league's regional sports network, which includes Comcast SportsNet, Fox Spots Net South, SunSports and New England's Sports Network (NESN).

The league's women's basketball programs continue to rank among the best in the country, having made 138 NCAA Tournament appearances and winning 184 games in the last 30 years, 26 of them as a

MIAMI | COACHES | 'CANES | THE U | OPPONENTS | IN REVIEW | HISTORY | RECORDS |



# miami

| UMIAMI |

| COACHES |

| 'CANES |

| THE U |

| OPPONENTS |

| IN REVIEW |

| HISTORY |

| RECORDS |



# BankUnited

# C E N T E R



## BANKUNITED CENTER FACTS

**LOCATION** Walsh Avenue and Dauer Drive across from University Metro Rail

**COST** \$48 million

**SQUARE FOOTAGE** 200,000 square feet

**SEATING CAPACITY** 7,000 permanent seats with 26 executive suites

**EXECUTIVE SUITES** Each suite includes 12 seats, four bar stools, lounge area, television, phone, pantry with sink and refrigerator.

**AMENITIES** Administrative offices for men's and women's basketball, carpeted locker rooms, weight room, player lounge areas, banquet facilities, private suites and convention space.

## BANKUNITED CENTER FIRSTS

**FIRST GAME** Jan. 15, 2003  
Boston College 79, Miami 61

**FIELD GOAL ATTEMPT**  
19:58 (Brianna Stepherson, BC)  
19:39 (Shaquana Wilkins, UM)

**FIELD GOAL** 18:37 (Kim Mackie, BC)  
14:46 (Chanivia Broussard, UM)

**3-POINT FIELD GOAL**  
13:54 (Jessalyn Deveny, BC)  
13:42, Second Half (Meghan Saake, UM)

**FREE THROW**  
16:08 (Brianna Stepherson, BC)  
1:04 (Tamara James, UM)

**REBOUND** 19:55 (Team Offensive, BC)  
19:47 (Defensive, Tamara James, UM)

**ASSIST** 18:37 (Amber Jacobs, BC)  
14:46 (Melissa Knight, UM)

**STEAL** 18:14 (Jessalyn Deveny, BC)  
17:33 (Yalonda McCormick, UM)

**BLOCK** 19:58 (Meghan Saake, UM)

## BANKUNITED CENTER TOP 10 ATTENDED GAMES FOR WOMEN'S BASKETBALL

1. Connecticut (2/19/03)	4,973
2. Wisconsin-Milwaukee (11/13/06)	2,565
3. Notre Dame (1/28/04)	2,365
4. Coppin State (1/2/05)	2,174
5. Georgia Tech (2/26/06)	1,948
6. North Carolina (1/9/06)	1,836
7. Boston College* (1/15/03)	1,724
8. Duke (2/19/06)	1,648
9. Rutgers (1/31/04)	1,547
10. Florida (12/12/03)	1,481

\*First game played at the BankUnited Center

| UMIAMI |

| COACHES |

| 'CANES |

| THE U |

| OPPONENTS |

| IN REVIEW |

| HISTORY |

| RECORDS |



| MIAMI |

| COACHES |

| 'CANES |

| THE U |

| OPPONENTS |

| IN REVIEW |

| HISTORY |

| RECORDS |





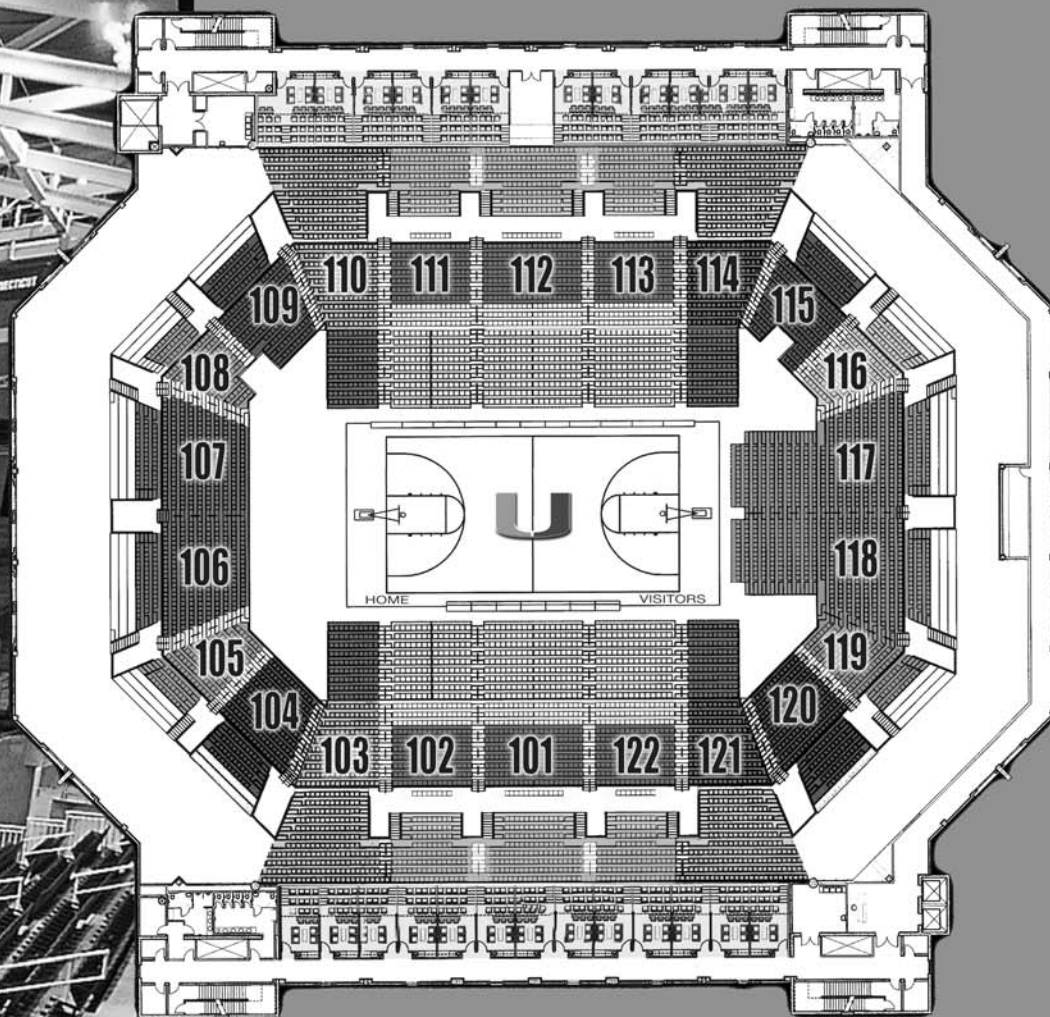
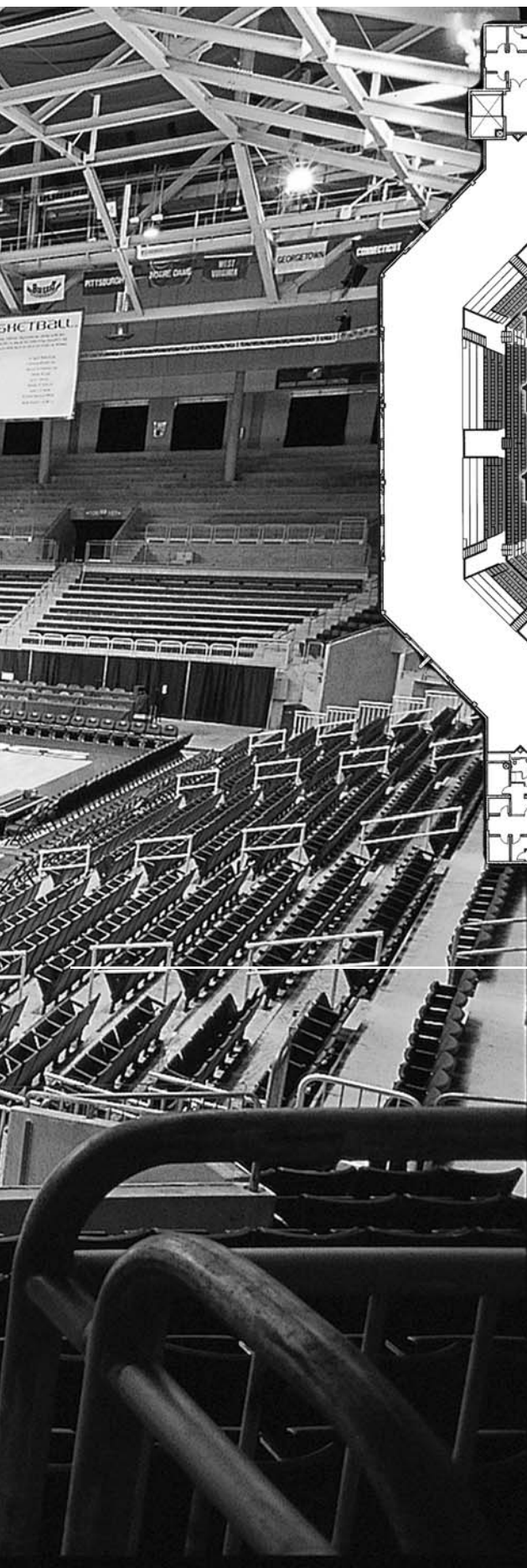

## BANKUNITED CENTER EVENTS

Since the BankUnited Center opened its doors in January 2003, it has played host to many of the top names in music and entertainment, as well as some of the biggest cultural events in South Florida.

The exclusive home to University of Miami basketball, the BankUnited Center houses administrative offices, locker rooms, a weight room and an athletic training room for the use of the men's and women's basketball teams.

The University of Miami offers several season ticket plans for women's basketball fans, in addition to individual game tickets. For more information, please visit us online at [hurricanesports.com](http://hurricanesports.com) or contact us by phone at 1-800-GO-CANES.

**ATHLETIC TICKET OFFICE 1-800-GO-CANES**

| UMIAMI |

| COACHES |

| 'CANES |

| THE U |

| OPPONENTS |

| IN REVIEW |

| HISTORY |

| RECORDS |



## MIAMI SPORTS MEDIA RELATIONS

**ROB DUNNING**

Assistant Sports Information Director  
rdunning@miami.edu | (305) 284-3230

Volleyball | Women's Tennis | Swimming & Diving | Rowing

**RICK KORCH**

Sports Information Director for Football  
rkorch@miami.edu | (305) 284-3249

Football

**KERWIN LONZO**

Assistant Sports Information Director  
klonzo@miami.edu | (305) 284-3248

Football | Baseball

**SCOTT MOODY**

Assistant Sports Information Director  
smoody@miami.edu | (305) 284-3236

Men's Basketball | Golf | Cross Country | Track & Field

**ETTA SCHALLER**

Publications Coordinator  
eschaller@miami.edu | (305) 284-3236

**JESSICA MENDOZA**

Staff Associate  
jmendoza@miami.edu | (305) 284-3244

**MAILING ADDRESS**

University of Miami  
5821 San Amaro Drive  
Coral Gables, FL 33146

**PHONE:** (305) 284-3244  
**FAX:** (305) 284-2807

**MIAMI BASKETBALL ONLINE**

Official Miami Website [www.hurricanesports.com](http://www.hurricanesports.com)  
Atlantic Coast Conference [www.theacc.com](http://www.theacc.com)  
NCAA Statistics [www.NCAAsports.com](http://www.NCAAsports.com)

The University of Miami Sports Media Relations Office coordinates all of the media relations activities of each of UM's 18 varsity sports.

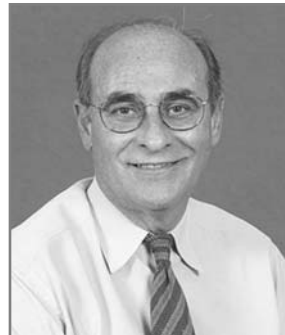
**MARK PRAY**

Assistant Athletic Director for Communications  
mpray@miami.edu | (305) 284-3231

Mark Pray is in his seventh year as Assistant Athletic Director for Communications at the University of Miami. Pray oversees the athletic department's sports media relations efforts, as well as serving as the primary liaison with the department's broadcasting partners.

Pray came to Miami in 2001, after serving four years as the Director of Media Relations for the WNBA and most recently as Director of Communications Projects for the NBA. In 1988, Pray was named the first Director of Media Relations for the Miami Heat—a position he held until being promoted to Vice President for Communications in 1995. In his capacity as V.P. for Communications, Pray oversaw the Heat's media & community relations and broadcasting departments.

Pray earned an undergraduate degree in journalism from Kansas State and a master's degree in sports administration from Ohio University.

**MARGARET BELCH**

Assistant Sports Information Director  
mbelch@miami.edu | (305) 284-3241

Women's Basketball | Soccer | Men's Tennis

Margaret Belch enters her second year as an Assistant Sports Information Director for the University of Miami and coordinates all media relations activities for the women's basketball, men's tennis and women's soccer programs.

Prior to joining UM's staff, she spent three years as an athletic media relations coordinator at Florida International University, handling all public relations for the men's soccer, women's basketball and men's & women's track & field programs. Additionally, she oversaw the production of the department's media guides and supervised all athletic media relations student assistants.

After graduating with honors from the University of Miami in 1998 with a dual degree in public relations and psychology, Belch served as an assistant sports information director and director of publications for George Mason University in her hometown of Fairfax, Va. She has also worked as the official statistician for the NCAA Women's Volleyball Final Four and was the media coordinator for the inaugural NCAA East Regional Track & Field Championships in 2003.

Belch initially worked with Miami's sports media staff as a student intern during the 1997-98 academic year.

An active member of CoSIDA (College Sports Information Directors of America), Belch has been a member of the publications contest committee for three years and is currently serving as a vice chair.



## COVERING THE 'CANES

| UMIAMI |

| COACHES |

| 'CANES |

| THE U |

| OPPONENTS |

| IN REVIEW |

| HISTORY |

| RECORDS |

### MEDIA POLICIES

University of Miami head women's basketball coach Katie Meier and players are available for interviews with accredited members of the media throughout the season. All interview requests should be made at least one day in advance and must be made through Miami's Sports Media Relations Office and Assistant Sports Information Director Margaret Belch (mbelch@miami.edu/(305) 284-3241). No player interviews will be granted on gamedays until the conclusion of the event.

### COVERING PRACTICE

Accredited media may attend select practices for the University of Miami women's basketball team. Members of the media must schedule this through Miami's Sports Media Relations Office and Assistant Sports Information Director Margaret Belch (mbelch@miami.edu/(305) 284-3241).

### PRESS RELEASES

The University of Miami Sports Media Office regularly sends out updated press releases regarding the UM women's basketball program via e-mail. Accredited members of the media may be added to the distribution list by contacting Assistant Sports Information Director Margaret Belch (mbelch@miami.edu/(305) 284-3241).

### GAMEDAY SERVICES

The University of Miami Sports Media Office will provide game notes, current statistics and game programs prior to the start of each women's basketball game in the media work room on the southwest side of the arena. First-half statistics and play-by-play analysis will be disseminated during halftime, and final statistics and complete play-by-play analysis will be distributed following the conclusion of the game.

### POST-GAME PRESS CONFERENCE

Head coach Katie Meier and select players will be available for post-game interviews in the media work room following a brief "cooling off" period after the conclusion of each home game. Coaches and players from opposing teams will be available for post-game interviews as well. Please coordinate any post-game needs and interview requests with University of Miami Sports Media personnel. Miami's locker room is closed to all media.

### CREDENTIALS

Credentials for all UM women's basketball games are approved for working media only. Requests should be made at least one week in advance and directed to Assistant Sports Information Director Margaret Belch (mbelch@miami.edu/(305) 284-3241). The University of Miami Sports Media Relations Office reserves the right to refuse any credential request deemed not to be in the best interest of the University.

### PARKING

Media parking for all home games is available free of charge in the Ponce de Leon Parking Garage located on the corner of Dickinson Drive and Ponce de Leon Boulevard.

### MEDIA ACCOMMODATIONS

Media for all home games will be seated behind the basket in the southwest section of the BankUnited Center. Meals will be provided prior to tip-off. The media work room will be open prior to the start of each game, at halftime and following the conclusion of the game. Six complimentary phone lines are available for media use in the work room, however they are provided on a first-come, first-served basis. To order your own reserved phone line, contact Valeria Henderson with Global Spectrum at (305) 284-8244.

### RADIO INFORMATION

Seating for radio broadcasts is available alongside the court at the BankUnited Center. One complimentary phone line will be provided for all



visiting radio networks, generally on press row next to the visiting team's bench. All additional phone lines must be ordered in advance through Valeria Henderson with Global Spectrum at (305) 284-8244.

### ACC MEDIA SERVICES

The Atlantic Coast Conference Media Relations Office offers an array of services to the media, member institutions and fans. For more information on these services, please contact the ACC at (336) 854-6062.

### THEACC.COM

The ACC's official website can be accessed by visiting [www.theacc.com](http://www.theacc.com), and includes updated information and links to each of the ACC schools' official athletic websites. The ACC's site will have an updated basketball release each afternoon following a gameday, while the ACC Player and Rookie of the Weeks will be posted on Monday afternoons.

### COACHES TELECONFERENCE

This season, the 12 ACC basketball coaches will be featured in a pair of teleconferences. To participate, media should call (913) 312-6672 several minutes prior to the requested coach's time slot.

#### Wed., Jan. 9, 2008 | Tues., Mar. 4, 2008

10-10:10 a.m. ....	Mike Petersen, Wake Forest
10:10-10:20 a.m. ....	Beth Dunkenberger, Virginia Tech
10:20-10:30 a.m. ....	Debbie Ryan, Virginia
10:30-10:40 a.m. ....	Kay Yow, N.C. State
10:40-10:50 a.m. ....	Sylvia Hatchell, North Carolina
<b>10:50-11 a.m. ....</b>	<b>Katie Meier, Miami</b>
11-11:10 a.m. ....	Brenda Frese, Maryland
11:10-11:20 a.m. ....	MaChelle Joseph, Georgia Tech
11:20-11:30 a.m. ....	Sue Semrau, Florida State
11:30-11:40 a.m. ....	Joanne P. McCallie, Duke
11:40-11:50 a.m. ....	Cristy McKinney, Clemson
11:50-Noon ....	Cathy Inglesse, Boston College

### ACC SELECT

The ACC also offers webcasts of select games available online at [www.ACCselect.com](http://www.ACCselect.com). Produced by a division of Turner Sports, ACC Select is a broadband service that delivers live and on-demand webcasts of sporting events that can't be seen elsewhere. Games are offered via a single-event pass or fans can purchase a monthly all-event pass or annual all-event pass for extended viewing.



## MEDIA OUTLETS



### TELEVISION COVERAGE

As a member of the Atlantic Coast Conference, the University of Miami is featured in one of the largest women's basketball television packages in the country in the ACC's Regional Sports Network (RSN), consisting of FOX Sports South (FSN), Fox Sports Net Florida, Comcast Sports Net (CSN) and New England Sports Network (NESN).

This season, the Hurricanes are scheduled to appear on RSN at least twice, with home contests versus Virginia (Jan. 21) and Virginia Tech (Feb. 11) slated for broadcast.

### THE KATIE MEIER SHOW

Beginning in January, head coach Katie Meier will be featured on "The Katie Meier Show", a weekly half-hour show airing on Fox Sports. The show will include highlights from the previous week, a preview of upcoming games and player and coach interviews and features.

### RADIO COVERAGE

Every University of Miami women's basketball game is carried live on WVUM (90.5 FM), the University's student-run radio station. The games can be heard throughout Miami-Dade County and live on the web at [www.wvum.org](http://www.wvum.org).

### HURRICANE HOTLINE

Throughout the season, head coach Katie Meier will be featured on WQAM's (560 AM) "Hurricane Hotline", a one-hour call-in radio show hosted by Joe Zagacki focusing on University of Miami athletics.

### NEWSPAPERS

#### Coral Gables Gazette

PO Box 143667  
Coral Gables, FL 33114  
(o) (305) 460-9010  
(f) (305) 460-9020

#### El Nuevo Herald

One Herald Plaza  
Miami, FL 33132  
(o) (305) 376-3549  
(f) (305) 376-2234

#### Miami Herald

One Herald Plaza  
Miami, FL 33132  
(o) (305) 376-2387  
(f) (305) 376-2295

#### Palm Beach Post

2751 S. Dixie Hwy  
West Palm Beach, FL 33405  
(o) (561) 820-4440  
(f) (561) 820-4481

#### South Florida Sun-Sentinel

200 East Las Olas Blvd.  
Ft. Lauderdale, FL 33301  
(o) (954) 356-4635  
(f) (954) 346-4566

### TELEVISION

#### WFOR Channel 4 (CBS)

8900 NW 18 Terrace  
Miami, FL 33172  
(o) (305) 639-4516  
(f) (305) 639-4688

#### WPLG Channel 10 (ABC)

3900 Biscayne Blvd.  
Miami, FL 33137  
(o) (305) 325-2485  
(f) (305) 325-2480

#### WSVN Channel 7 (FOX)

1401 79 St. Causeway  
Miami, FL 33141  
(o) (305) 795-2719  
(f) (305) 795-2746

#### WTVJ Channel 6 (NBC)

15000 SW 27 St.  
Miramar, FL 33027  
(o) (954) 622-6350  
(f) (954) 622-6107

#### WLTW Channel 23 (Univision)

9405 NW 41 St.  
Miami, FL 33178  
(o) (305) 471-4234  
(f) (305) 471-4236

#### WSCV Channel 51 (Telemundo)

15000 SW 27 St.  
Miramar, FL 33027  
(p) (954) 622-7676  
(f) (954) 622-6107

### FOX Sports Net Florida

1550 Sawgrass Corporate Pkwy  
Suite 350  
Sunrise, FL 33323  
(o) (954) 845-9994  
(f) (954) 845-0620

### RADIO

#### WQAM (560 AM)

20295 NW 2nd Ave.  
Miami, FL 33169  
(o) (305) 653-6796  
(f) (305) 650-0181

### WIRE SERVICES

#### Associated Press

9100 NW 36 St., Suite 104  
Miami, FL 33178  
(o) (305) 594-5825  
(f) (305) 594-9265

#### Reuters

777 Brickell Ave., Suite 700  
Miami, FL 33131  
(o) (305) 374-5013  
(f) (305) 358-6317

### UM-RELATED MEDIA

#### CanesSport

2525 Embassy Drive South, Suite 7  
Cooper City, FL 33022  
[www.canessport.com](http://www.canessport.com)  
(o) (954) 432-3211  
(f) (954) 432-5504

#### CanesTime Magazine

Citadel Publishing  
PO Box 284  
Chagrin Falls, OH 44022  
[www.canestime.com](http://www.canestime.com)  
(o) (924) 321-1770

#### Accord Productions

2140 S. Dixie Highway, Suite 301  
Miami, FL 33133  
(o) (305) 856-1245  
(f) (305) 856-9101

#### The Miami Hurricane

University Center  
PO Box 248132  
Coral Gables, FL 33124  
(o) (305) 284-2016  
(f) (305) 284-4404

#### UMTV

Cable Studio Bldg.  
PO Box 248127  
Coral Gables, FL 33124  
(o) (305) 284-8688  
(f) (305) 284-5226

#### WVUM

1306 Stanford Drive, UC 110  
PO Box 248191  
Coral Gables, FL 33124  
(o) (305) 284-3131  
(f) (3500) 284-3132



## 2007-08 ROSTERS

| UMIAMI |

| COACHES |

| 'CANES |

| THE U |

| OPPONENTS |

| IN REVIEW |

| HISTORY |

| RECORDS |

### NUMERICAL

NO	NAME	POS	HT	YR	HOMETOWN (PREVIOUS SCHOOL)
0	Damisha Moore	G	5-8	FR	Cartersville, Ga. (Cartersville)
4	Lamese James	G/F	6-0	R-JR	Hollywood, Fla. (South Broward)
5	LaToya Drake	F/C	6-2	JR	Baxley, Ga. (Appling County/Florida CC)
10	Maurita Reid	G	5-8	SR	Queens, N.Y. (Francis Lewis/Monroe CC)
14	Charmaine Clark	G/F	5-10	SO	Hinesville, Ga. (Bradwell Institute)
20	Albrey Grimsley	G	5-9	SR	Fort Pierce, Fla. (Centennial)
21	Briyana Blair	G/F	5-10	FR	Orlando, Fla. (Boone)
23	LaToya Cunningham	G	5-6	JR	Vallejo, Calif. (La Jolla Country Day)
25	Eboni Sadler	G/F	5-11	SO	Miami, Fla. (Miami Norland)
30	Vitalija Vasciunaite	G	5-8	FR	Vilnius, Lithuania (Miller School (Va.))
32	Epiphany Woodson	G	5-8	FR	Charlotte, N.C. (Providence Day School)
33	Diane Barnes	F	6-2	SO	Lakeland, Fla. (Kathleen/Trinity Valley CC)
42	Carla Williams	C	6-4	SR	Hanover, Jamaica (Green Island/Broward CC)
44	Kathryn Hester	C	6-2	SO	Conover, N.C. (Newton-Conover)

### ALPHABETICAL

NO	NAME	POS	HT	YR	HOMETOWN (PREVIOUS SCHOOL)
33	Diane Barnes	F	6-2	SO	Lakeland, Fla. (Kathleen/Trinity Valley CC)
21	Briyana Blair	G/F	5-10	FR	Orlando, Fla. (Boone)
14	Charmaine Clark	G/F	5-10	SO	Hinesville, Ga. (Bradwell Institute)
23	LaToya Cunningham	G	5-6	JR	Vallejo, Calif. (La Jolla Country Day)
5	LaToya Drake	F/C	6-2	JR	Baxley, Ga. (Appling County/Florida CC)
20	Albrey Grimsley	G	5-9	SR	Fort Pierce, Fla. (Centennial)
44	Kathryn Hester	C	6-2	SO	Conover, N.C. (Newton-Conover)
4	Lamese James	G/F	6-0	R-JR	Hollywood, Fla. (South Broward)
0	Damisha Moore	G	5-8	FR	Cartersville, Ga. (Cartersville)
10	Maurita Reid	G	5-8	SR	Queens, N.Y. (Francis Lewis/Monroe CC)
25	Eboni Sadler	G/F	5-11	SO	Miami, Fla. (Miami Norland)
42	Carla Williams	C	6-4	SR	Hanover, Jamaica (Green Island/Broward CC)
30	Vitalija Vasciunaite	G	5-8	FR	Vilnius, Lithuania (Miller School (Va.))
32	Epiphany Woodson	G	5-8	FR	Charlotte, N.C. (Providence Day School)

**HEAD COACH:** Katie Meier (Duke '90, 3rd season)

**ASSISTANT COACHES:** Darrick Gibbs, Lynn Bria, Lonneta Hall

**ATHLETIC TRAINER:** Angie Lawrence

**STRENGTH & CONDITIONING COACH:** Andrew Klich

**VIDEO COORDINATOR:** Chris Bailey

**DIRECTOR OF BASKETBALL OPERATIONS:** Rachel Sander

**COORDINATOR OF BASKETBALL OPERATIONS:** Pam Brown

### BREAK IT DOWN...

#### By Class

##### Seniors (3)

Albrey Grimsley  
Maurita Reid  
Carla Williams

##### Juniors (3)

LaToya Cunningham  
LaToya Drake  
Lamese James (Redshirt)

##### Sophomores (4)

Diane Barnes  
Charmaine Clark  
Kathryn Hester  
Eboni Sadler

##### Freshmen (4)

Briyana Blair  
Damisha Moore  
Vitalija Vasciunaite  
Epiphany Woodson

#### By Home

##### California (1)

LaToya Cunningham (Vallejo)

##### Florida (5)

Diane Barnes (Lakeland)  
Briyana Blair (Orlando)  
Albrey Grimsley (Fort Pierce)  
Lamese James (Hollywood)  
Eboni Sadler (Miami)

##### Georgia (3)

Charmaine Clark (Hinesville)  
LaToya Drake (Baxley)  
Damisha Moore (Cartersville)

##### Jamaica (1)

Carla Williams (Hanover)

##### Lithuania (1)

Vitalija Vasciunaite (Vilnius)

##### New York (1)

Maurita Reid (Queens)

##### North Carolina (2)

Kathryn Hester (Conover)  
Epiphany Woodson (Charlotte)

### PRONUNCIATION GUIDE

Briyana Blair .....BREE-yon-a  
Lynn Bria .....BREE-uh  
Albrey Grimsley .....ALL-bree Grims-LEE  
Lonneta Hall .....LON-net  
Lamese James .....la-MEECE  
Katie Meier .....MEYER

Damisha Moore .....duh-ME-sha  
Maurita Reid .....MORE-rita REED  
Eboni Sadler .....eb-on-E  
Vitalija .....vi-TAL-ya  
Vasciunaite .....vash-CHEW-nay-tah  
Epiphany Woodson .....E-pif-a-nee



## PRESEASON Q&A WITH COACH MEIER

**Q: One of the more obvious changes from last season to 2007-08 is simply the increase in the size of Miami's women's basketball squad. From finishing with eight healthy players to heading into this season with 14—what are some of the changes you expect as a result of that?**

A: "I'm really excited to have the depth and the athleticism that our style of play requires. We should be able to play that up-tempo style for 40 minutes without having to make concessions or adjustments because of a lack of depth. I'm excited for it—but the most fun thing is the players look around and they're very excited. They're excited because they know that now we can play some of these defenses that we could only play for two or three minutes last season for a full 40 minutes. We can really push the tempo like we've done and not be exhausted at the end of a game and have the poise. You know you lose your poise a little bit when you're exhausted, and now I think that they can play fresh."

**Q: Clearly last year didn't go as planned in terms of wins and losses. What do you think your staff and the returning players took away from last season? What did they learn that could be beneficial heading into this season?**

A: "I'm very proud of last year's team and I know that people are going to question me for saying that. But I thought that we had a very gritty team... players that never felt sorry for themselves. You didn't hear or get a lot of excuses, and that's a huge lesson. The core of that team returns and they have had the pain of losing. They didn't just let it go—it's still there. It drives them. But they also had the pride in the fact that they understand that no matter what—you compete to win every game and I felt like I saw that. To be in the nation's top conference and to have built-in excuses but not take them, I'm very proud. I'm proud of that unit. I'm proud of that group. I'm proud of what was accomplished even though it doesn't show up in the win column. I think a lot was accomplished for this program and for the future."

**Q: For anyone who has had the opportunity to spend any time with this team, it becomes apparent how close the staff and players are to each other—really encompassing a "U Family" atmosphere. Is this something you create or help foster?**

A: "I think it's very purposeful. It's not fake, it's just very purposeful. I think it's important to us as a staff so that when we're recruiting, one of the first things you'll hear out of our mouths is that we're really selective in the people that we invite to be part of our family. And I think that it starts there. There is a culture of winning, but the winning takes care of itself if you've taken care of the respect and the drive that we talk about. We work on the discipline, the respect, the intensity, the visionary, the enthusiasm... and then take the time to have team building—take the time to understand that cohesion is key to what we're doing. I think that everyone on this team has a very open heart. I think we'll accept each others' weaknesses and we'll cover for each other. We have a theme this year that 'we are us' and we take it very seriously. We feel very strong about who we are and we're very proud of the group that we've assembled, and I think that goes a long way."

**Q: Renee Taylor was the ACC's leading scorer in 2006-07 and someone that drew a lot of attention from opponents on the court. Who—or what group of players—do you envision filling that void?**

A: "Well, we don't have another Renee Taylor on this team. However, I think that our defensive rebounding will be good, and that will take a lot of the burden off of the offense. We were definitely lacking in that last year and we have made up for that with some of the people we have back and some that we recruited. Renee had a lot of pressure on her to score because we were giving up a lot of points. I don't think that we will be in that situation as much this year. I think that Maurita Reid gives us another opportunity to have this terrific scorer that people are going to have to give a lot of attention to. But I also think that we are going to have a lot of weapons around her. Renee had a lot of attention, and a lot of defensive schemes were set around her, and I think with our system and our personalities it's going to be little harder to do this season."

**Q: Are there any specific areas that you and your staff addressed when recruiting the incoming class?**



A: "People ask what position our players play and sometimes we can't answer that because we look for basketball players. We look for very versatile players—those that can guard and play three or four positions. That is our style. We have an open court. I think a lot of people have raised their eyebrows to see what we are trying to do down here with our transition. We don't lock into a robotic style of play and we don't put our players in a box and say 'this is all you are allowed to do.' I think that that has drawn a lot of attention from our recruits. Now it's a matter of cleaning it up. We get these basketball players, players that can make plays—not run plays—but make them."

**Q: Is there anyone you think will surprise opponents this season?**

A: "I think that teams are going to be surprised with the return of Lamese James and Eboni Sadler. I think that people did not understand how significant the loss of those two players was. I am really looking for some big things out of Albrey Grimsely and Maurita Reid. They have a lot of experience. Additionally, the development of Carla Williams in the offseason has been pretty impressive. I think she is really ready to go."

**Q: Are there any specific team objectives or goals in 2007-08?**

A: "We have addressed the needs of our depth and athleticism. I think that rebounding is huge for us and you will see that. We are very aggressive with the ball. This is a team that in the early workouts is quick with the ball. I think some of our full court defenses and traps are going to be pretty effective because we can cover a lot of distance and go get the ball. One of the objectives that we had to address is our rebounding and I think that we have taken care of that."

**Q: What are you most excited about heading into this season?**

A: "I love these kids. I am really excited to see this sincere love and respect for each other that we have in this group. I love how accepting and challenging they are, and how committed they are to the University of Miami. This is a special group and I have really enjoyed it a lot."

### This and that...

**LaToya Cunningham:** "Toya has been a team captain since she has been a sophomore and has tremendous leadership skills. She played a lot of point guard and two-guard for us and I expect the same from her this year. She is great with tempo and is one of the best on-ball defenders that I have coached. She really represents this program in terms of being the front woman for us. You put LaToya in front for us and you say what does she represent? You know about her effort, defense and good character because she carries all that."

**Epiphany Woodson:** "Pip lives up to her hype. She was one of the top point guards in the country coming in and I've been surprised with her savvy. She plays a very mature

game. I knew she could make great passes and I knew she was great in full court, but I have been very impressed by her calm demeanor and her awareness on the court. I think that she is going to be a significant player for us. She has been fun to work with. She gets it as a freshman."

**Maurita Reid:** "Maurita can't help but be special. It is a transition for her without Renee [Taylor] this year, but people don't understand that she did that in junior college and won a championship her second year at Monroe [Community College]. Maurita stands on her own as one of the most threatening players in the conference. She can get 10 steals in one game and then get 26 points and 12 rebounds. I've never seen somebody lead a team in points, steals, assists and rebounding as often as Maurita did. I think that she is going to have a lot of pressure on her this year. I also know that she has a lot of faith and confidence in her teammates this year. That makes Maurita more settled and more of an explosive player."

**Albrey Grimsley:** "Albrey has the most ACC experience on the team—and she is a name that I am sure the conference coaches are wondering 'when is she going to leave?' because she has been a significant player since her freshman season. She is a great setup player, and I think she is going to have to give us more scoring this year. She is an unselfish player who wants to win games for us on the defensive end. I know that Albrey is excited because she knows her teammates have the same mentality. She has really taken the new players under her wing and explained that we are not going to win any games if we don't play defense. She doesn't say a lot—but what she says is very poignant. She is going to have a special senior year."

**Damisha Moore:** "Damisha might surprise some people because she was a very highly sought-after player, but she tore her ACL in the spring of her junior year and didn't play as a senior in high school. She's still shaking off some of the cobwebs of not playing for a year, but every time I'm in the gym with her, she's way better than the last time. The improvement from one session to the next session has been incredible, and I know she hasn't peaked yet. She can score. She can rebound. She has a solid character and is really emerging as a leader as a freshman."

**Vitalija Vasconiute:** "V is a real basketball player. She brings a lot of experience in a different style, and isn't just a shooter. Her instincts for basketball,

her spacing, her knowledge of other people on the court and her vision makes her a player that can really give you what you need. She is always very threatening with the ball and a very fundamental player."

**Briyana Blair:** "We knew Briyana would be a great flyer in our system and runs the court very well. She's a great athlete and just as fast as you could find. She is a great defender that will give us some length in the perimeter, which we have lacked. She has very quick hands and quick feet, and really digs in and buys into an up-tempo defense. She can also be aggressive to the rim and will work her way in."

**Eboni Sadler:** "Eboni was just coming into her own last year—getting comfortable with the system and understanding the level of commitment to conditioning and the intensity of college basketball when she had that unfortunate injury. I don't think I'm more proud of anybody on the team as I am of Eboni and Lamese [James] for coming back. Both of them coming back and not knowing whether it would be worth the effort—and just having that blind faith and the commitment to being the best they can... really wanting to taste success and really help. They didn't like what happened last year and they want to come back and be a part of the reason it won't happen again. Eboni finally understands just how good of a player she is, and I think she's even surprised herself. I'm really excited about the level she is playing at right now. And Eboni did this herself. She made the decision to commit to this, and I think we are going to be thrilled with her."

**Lamese James:** "After a season off the court, Lamese came back and passed the fitness test on her first try. She has come back fit and I think that has set the tone for the whole season. Lamese is a starter and people don't necessarily realize that it was a huge loss for us not having her last season. To lose her and that experience was huge. She's a very creative scorer—somehow the ball just goes in. She's not limited to a certain area on the court - she can hurt you from a lot of different places."

**Charmaine Clark:** "She's an example of somebody that has really flourished in our system. Charmaine took advantage of the opportunity last year to get so much playing time as a freshman, and I really saw her keep improving. She's a great one-on-one player and is tough to guard. She is really the most improved defensive player on the team because at the beginning of last season she really didn't understand what was

required of her defensively, but by the end of the season we were putting her on players who were All-Americans and first team all-conference, and she was holding her own. She has gotten a lot tougher and more physical on the defensive end and is a really nice rebounder for us."

**LaToya Drake:** "Drake is a great athlete and a reliable young lady that has really been an impressive addition to the team. She is still learning and lot of this is new to her, but she's really rising up and absorbing as much as she can. She is really eager, and you get the feeling she is going to come through for you. She's real quick to the ball, grabs everything off the rim and I think we needed an inside presence. I think she's definitely going to be disruptive on the defensive end and very threatening on the offensive end. When all else fails, she is going to get the rebound for you."

**Diane Barnes:** "Barnes is another player that absolutely chose Miami because of our style. It's a good fit for her skill set. She's very active, high-energy... doesn't shy away from work. She's probably one of the hardest workers on the team and is always in the gym, and she is always trying to be better. She's a very aggressive player and one of the most athletic players I've ever coached—and that's really saying something. She will bring a lot of excitement to the court and I think she will definitely catch a lot of attention."

**Carla Williams:** "Carla has really committed to herself, to this program, to academics... to everything. What a great offseason she had. She did a tremendous job in the classroom, a tremendous job in the weight room, a tremendous job in the track... I think she is taking it very, very seriously and has really shown great leadership... understanding that she is a senior, understanding that people need her to help them. I think that has made her a more mature player and very reliable. Carla showed flashes of brilliance last year—and that's great, but we need her to be more consistent. If she keeps up with the pace she is at, she is really going to be a force in the ACC."

**Kathryn Hester:** "Kat brings a dimension of physicality. We're definitely going to need her to give us that presence in the paint, holding her position and clearing some lanes for us. She can score on the block well and hit the three."

## 2007-08 Schedule

OCTOBER		
31 (W)	DT3 (Exhibition)	7 p.m.
NOVEMBER		
9 (F)	FLORIDA ATLANTIC	Noon
13 (Tu)	JACKSONVILLE	7 p.m.
19 (M)	MICHIGAN*	7 p.m.
UM THANKSGIVING TOURNAMENT		
23 (F)	Butler vs. Monmouth	5 p.m.
	FORDHAM VS. MIAMI	7 p.m.
24 (Sa)	CONSOLATION CHAMPIONSHIP	5 p.m.
		7 p.m.
28 (W)	at Wisconsin-Milwaukee	8 p.m.
DECEMBER		
2 (Su)	CENTRAL FLORIDA	Noon
4 (Tu)	FLORIDA INTERNATIONAL	7 p.m.
8 (Sa)	HOUSTON	2 p.m.
15 (Sat)	MISSISSIPPI	7 p.m.
at Caribbean Classic (Cancun, Mexico)		
18 (Tu)	vs. Southern Miss	TBA
19 (W)	vs. LSU	TBA
UM HOLIDAY TOURNAMENT		
29 (Sa)	MAINE VS. MIAMI	5 p.m.
	Central Ark. vs. Toledo	7 p.m.
30 (Su)	CONSOLATION CHAMPIONSHIP	5 p.m.
		7 p.m.
JANUARY		
2 (W)	CHARLESTON SOUTHERN	4:30 p.m.
5 (Sa)	DUKE*	7 p.m.
10 (Th)	at Clemson*	7 p.m.
13 (Su)	at Georgia Tech*	2 p.m.
21 (M)	VIRGINIA*!	5 p.m.
24 (Th)	FLORIDA STATE*	7 p.m.
31 (Th)	at Maryland*	7 p.m.
FEBRUARY		
3 (Su)	at Boston College*	2 p.m.
7 (Th)	GEORGIA TECH*	7 p.m.
11 (M)	VIRGINIA TECH*!	7 p.m.
14 (Th)	at NC State*	7 p.m.
21 (Th)	NORTH CAROLINA*	7 p.m.
24 (Su)	at Wake Forest*	1:30 p.m.
28 (Th)	at Florida State*	7 p.m.
MARCH		
2 (Su)	BOSTON COLLEGE*	3 p.m.
6 (Thu-)	ACC Women's Basketball	
9 (Su)	Tournament (Greensboro, N.C.)	

All HOME GAMES are played at the BankUnited Center on the University of Miami campus.  
 All times Eastern.  
 \* ACC Game  
 ^ Big Ten/ACC Women's Basketball Challenge  
 ! Televised on Regional Sports Network (Fox Sports Net South, Fox Sports Net Florida, Comcast Sports Net, New England Sports Network)



## TV/RADIO SPOTTING CHART

**Damisha MOORE**duh-ME-sha  
5-8 | FR | G  
Cartersville, Ga.  
Cartersville HS**0****Lamese JAMES**la-MEECE  
6-0 | R-JR | G/F  
Hollywood, Fla.  
South Broward HS**4****LaToya DRAKE**6-2 | JR | F/C  
Baxley, Ga.  
Appling County HS  
Florida CC**5****Maurita REID**MORE-rita REED  
5-8 | SR | G  
Queens, N.Y.  
Francis Lewis HS | Monroe CC**10****Charmaine CLARK**5-10 | SO | G/F  
Hinesville, Ga.  
Bradwell Institute**14****Albrey GRIMSLEY**ALL-bree Grims-LEE  
5-9 | SR | G  
Fort Pierce, Fla.  
Centennial HS**20****Briyana BLAIR**BREE-yon-a  
5-10 | FR | G/F  
Orlando, Fla.  
Boone HS**21****LaToya CUNNINGHAM**5-6 | JR | G  
Vallejo, Calif.  
La Jolla Country Day**23****Eboni SADLER**eb-on-E  
5-11 | SO | G/F  
Miami, Fla.  
Miami Norland HS**25****Vitalija VASCIUNAITE**vi-TAL-ya vash-chew-NAY-ta  
5-8 | FR | G  
Vilnius, Lithuania  
Miller School (Va.)**30****Epiphany WOODSON**E-pif-a-nee  
5-8 | FR | G  
Charlotte, N.C.  
Providence Day School**32****Diane BARNES**6-2 | SO | F  
Lakeland, Fla.  
Kathleen HS  
Trinity Valley CC**33****Carla WILLIAMS**6-4 | SR | C  
Hanover, Jamaica  
Green Island HS  
Broward CC**42****Kathryn HESTER**6-2 | SO | C  
Conover, N.C.  
Newton-Conover HS**44****Katie MEIER**(MEYER)  
Head Coach | Third Year  
Duke '90





# COACHING STAFF

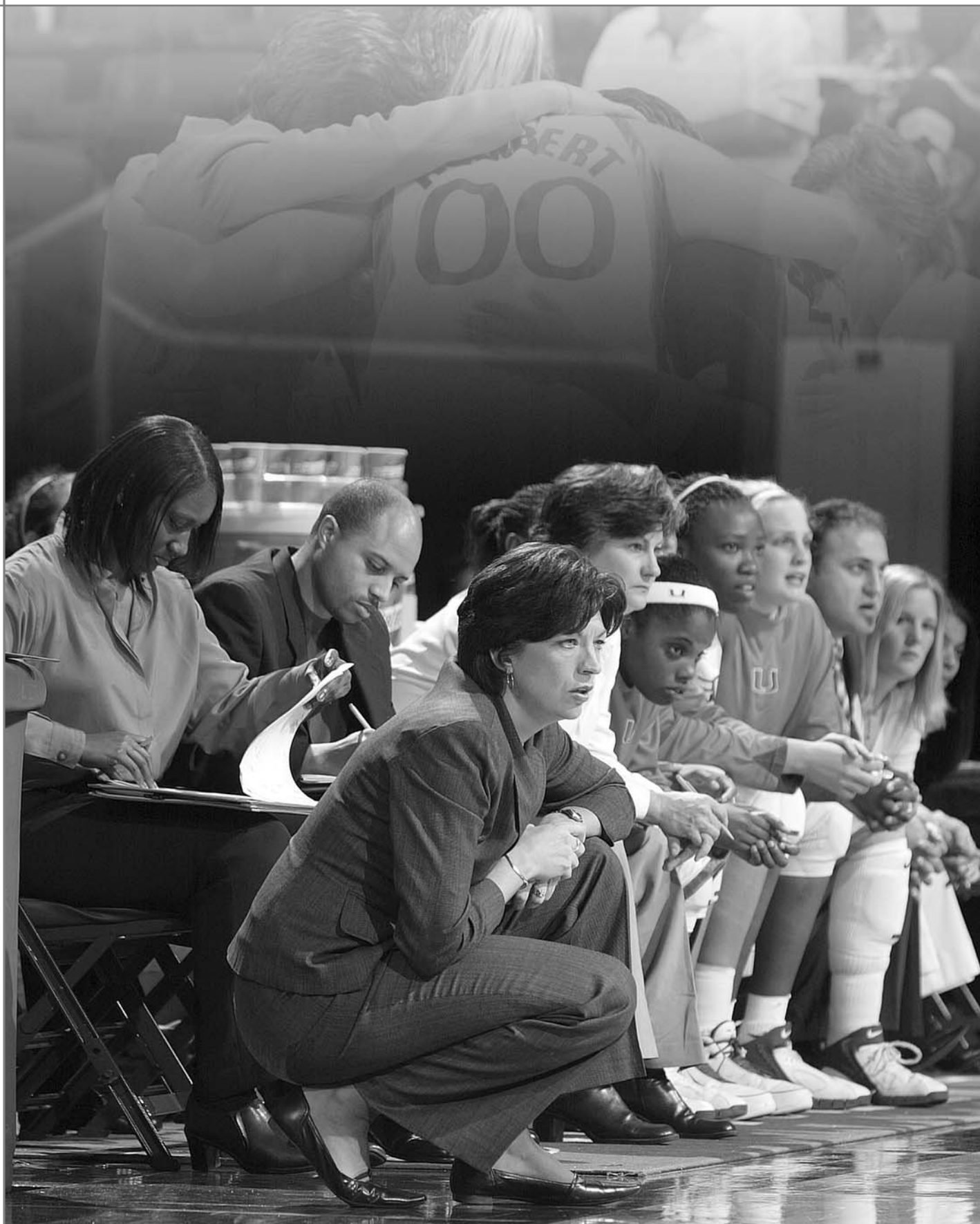

| UMIAMI |

| COACHES |

| 'CANES |

| THE U |

| OPPONENTS |

| IN REVIEW |

| HISTORY |

| RECORDS |



## HEAD COACH KATIE MEIER

SEVENTH SEASON OVERALL | THIRD SEASON AT MIAMI | DUKE '90



University of Miami head coach Katie Meier enters her third year at the helm of the Hurricanes' women's basketball program. A well known and respected figure in women's basketball, Meier has worked tirelessly to put her mark on Miami's program and to build a winning tradition.

Hired on April 19, 2005, UM Athletics Director Paul Dee announced the appointment of Meier in front of national and local media, fans, alumni and support staff, signifying the beginning of a new era.

Following an unprecedented career as one of the greatest athletes to ever play in the Atlantic Coast Conference, Meier quickly established herself in the coaching ranks and, upon her appointment at UM following an impressive four-year tenure as the head coach at Charlotte where she helped bring the 49er program into national prominence, made it clear that her goal is to make Miami one of the premier women's basketball programs in the country.

"With the resources that we have, with the institution that we have to sell and the special people we have in place here, I truly believe this can be a national championship job," said Meier of her vision. "That is pressure, but I am ready."

In her first season, Meier wasted little time in making the first steps towards those goals. After receiving little attention in the ACC preseason polls, the Hurricanes posted an impressive overall record of 17-13 and, fighting through a conference that would send nine teams to the postseason, including three to the NCAA Final Four, finished with sixth-place, 6-8 record in ACC play en route to earning a berth into the second round of the 2006 Women's National Invitation Tournament.

Throughout the season Miami posted wins over ranked teams such as Mississippi (No. 25), Boston College (No. 21) and Virginia Tech (No. 25)—and nearly knocked off then-No. 1 Duke in double-overtime. The Hurricanes also recorded wins over two eventual conference champions in Hartford (America East) and Oakland (Mid-Continent).

Under her direction, standout Tamara James produced one of the greatest seasons ever seen by a UM player in 2005-06, including becoming the University's all-time leading scorer before being taken as the No. 8 overall pick in the 2006 WNBA Draft by the Washington Mystics.

In Meier's second season in 2006-07, the Hurricanes got off to a strong start, winning seven of their first eight games—including a 79-70 win over Indiana to claim the UM Thanksgiving Tournament title. On Dec. 1, Meier picked up her 100th career victory as the Hurricanes defeated Jackson State, 77-50. However, with only eight healthy players to call upon by the start of the ACC schedule, Miami faced challenge after challenge competing in a league that ranked among the top-three strongest women's basketball conferences nationally and produced two of the NCAA Tournament's four No. 1 seeds in 2006-07.

### BY THE NUMBERS

- 104**  
Career victories in six seasons as a head coach
- 28**  
Victories in two seasons at Miami
- 27**  
All-conference selections
- 17**  
Players who have played professionally overseas
- 11**  
Postseason appearances as either a head or assistant coach
- 9**  
Freshman all-conference selections
- 6**  
WNBA players
- 5**  
League defensive players of the year
- 4**  
Conference tournament MVPs
- 4**  
Sixth man of the year selections
- 4**  
Postseason appearances in six seasons as a head coach
- 3**  
Conference rookies of the year
- 2**  
Conference players of the year
- 2**  
ACC leading scorers





**"I'll put the pressure on myself. I like pressure; I'm not scared of pressure. We are not going to back down... We are ready for this and I think we are going to do something very special here."**

Regardless, Renee Taylor emerged as the ACC's leading scorer—upholding Miami's streak of producing the league's leading scorer in all three years it has been a member. The All-ACC Second Team selection set school records in single-game scoring with 42 points at Houston and became the 19th Hurricane to score at least 1,000 points—and just the sixth to do so in her first two seasons. In addition, transfer Maurita Reid emerged as a defensive threat, tying the school record with 10 steals versus Wake Forest and finishing among the ACC's leaders and NCAA's top 10 in steals per game.

**BUILDING A TRADITION AT CHARLOTTE**

Meier could solely be responsible for bringing the 49er women's basketball program into national prominence. Prior to her appointment as head coach at Charlotte in 2001, the 49ers had only one previous postseason appearance—a WNIT berth in 1990.

During her four-year tenure at Charlotte, Meier led the 49ers to three postseason berths—one NCAA Tournament appearance (2003) and two WNIT

appearances (2004, 2005)—and a combined overall record of 76-45 (.628). In her inaugural campaign at Charlotte, Meier led the 49ers to a 16-13 finish to record their first winning season in eight years.

The following season, she guided the 49ers to a 21-9 finish marking the most wins (21) in over a decade at Charlotte. With a 12-2 record in Conference USA play, Meier and the 49ers also earned the school's first-ever C-USA regular-season championship and earned the school's first-ever appearance at the NCAA Tournament.

In 2003-04, Meier and the 49ers concluded the season with a 17-14 record while earning a trip to the 2004 WNIT. Along with marking the first time in school history that the 49ers had made back-to-back postseason appearances, Meier also led Charlotte to their first-ever postseason victory with a 78-71 win over Clemson in the first round of the WNIT.

In 2004-05, she enjoyed an overall record of 22-9 to tie for the third-most single season wins in Charlotte history and the most wins for the program in

**U SPIRIT: NFL HALL OF FAMER DAN MARINO & COACH MEIER****ON THE RECORD**

YEAR	SCHOOL	RECORD	POSTSEASON
2001-02	Charlotte	16-13	
2002-03	Charlotte	21-9	NCAA Tournament
2003-04	Charlotte	17-14	WNIT
2004-05	Charlotte	22-9	WNIT
2005-06	Miami	17-13	WNIT
2006-07	Miami	11-19	
<b>Totals</b>	<b>Six Seasons</b>	<b>104-77</b>	<b>Four Postseason Appearances</b>

**COACHING EXPERIENCE****COLLEGIATE**

YEAR	POSITION	SCHOOL
2005-	Head Coach	Miami
2001-05	Head Coach	Charlotte
1999-01	Associate Head Coach	Tulane
1994-99	Assistant Coach	Tulane
1993-94	Assistant Coach	UNC Asheville

**OTHER**

1986-90 Coached teams of 15-17 year olds in Belgian National Competition.

**PLAYING EXPERIENCE****COLLEGIATE****1986-90 Duke**

Four-year letterwinner at Duke University. Currently ranks among the school's all-time leaders in scoring average (16.2 ppg), steals (232), free throws made (447) and free throws attempted (624). Also listed among Duke's leaders in career points (1,761), field goals made (653), field goals attempted (1,283), assists (409) and rebounding average (6.1 pg).

**PROFESSIONAL****1990-93 BBC Mini-Flat Waregem (Belgium)****HONORS AND AWARDS**

ACC Tournament Legend (2006); Duke Hall of Honor Inductee (2002); Kodak/WBCA District 2 All-American (1990); First Team All-ACC (1990); Team MVP (1990); GTE Academic All-American (1988); ACC Rookie of the Year (1986); Basketball Yearbook Freshman All-American (1986)

a single season since 1990-91. The 49ers also advanced to the postseason for the third-consecutive season and the WNIT for the second-straight year.

Prior to Charlotte, Meier spent seven seasons at Tulane University, serving as an associate head coach from 1999-01 and an assistant coach on the Green Wave staff from 1994-99. As a member of the Tulane coaching staff, Meier helped the Green Wave to an overall record of 164-52 (.759) in seven seasons, including the highest ranking in school history (13th by the Associated Press) in 2000 and a school-record 27 wins the same season.

During her time at Tulane, Meier and the Green Wave also saw an impressive seven-year run at the NCAA Tournament.

Meier began her collegiate coaching career at the University of North Carolina at Asheville where she served as an assistant coach during the 1993-94 season.

**ESTABLISHING HER LEGACY AS A PLAYER**

Meier's success as a coach is a direct reflection on her playing career as a standout at Duke University. A four-year letterwinner for the Blue Devils under head coach Debbie Leonard from 1986-90, Meier's name is scattered throughout the Duke record books.

She currently ranks among the school's all-time career leaders in scoring average (16.2 points per game), steals (232), free throws made (447) and free throws attempted (624). She is also listed among Duke's leaders in career points (1,761), field goals made (653), field goals attempted (1,283), assists (409) and rebounding average (6.1 rebounds per game).

Meier wasted no time making her mark at Duke, earning ACC Rookie of the Year and Basketball Yearbook Freshman All-America honors 1986. Meier injured her knee in 1988 during her junior season and ultimately missed the entire 1989 campaign while recovering.

Meier returned to Duke for her senior season in 1990 without missing a beat, earning Kodak/WBCA District 2 All-America and All-ACC First Team accolades while being named the Blue Devils' most valuable player.

In 2002, Meier was honored by Duke for her efforts as a player when she was named to the inaugural induction class in the Blue Devils' Hall of Honor. That same year Meier was named to the Atlantic Coast Conference's 50th Anniversary Team. In 2006, she was once again honored by the conference when she was named one of 12 ACC Tournament Legends at the 2006 ACC Women's Basketball Tournament.

Meier's success on the court was only outdone by her accomplishments in the classroom. She was named to the Dean's List from 1986-88. In 1988 she also earned GTE Academic All-America Second Team honors.

After earning a bachelor's degree in English literature with cum laude honors in 1989, Meier went on to earn a Master of Arts in Teaching English from Duke in 1990.

Following her playing career at Duke, Meier moved overseas to play three seasons with BBC Mini-Flat Waregem in Belgium from 1990-93. There, she helped lead her team to three First Division regular season titles and one Belgian Cup Championship.

While in Belgium, Meier also spent time teaching classes of conversational English while coaching teams of 15- to 17-year-olds.

A native of Wheaton, Ill., Meier graduated from Wheaton High School in 1985.



# ASSISTANT COACH DARRICK GIBBS

EIGHTH SEASON OVERALL | THIRD SEASON AT MIAMI | WOFFORD '00

- | UMIAMI |
- | COACHES |
- | 'CANES |
- | THE U |
- | OPPONENTS |
- | IN REVIEW |
- | HISTORY |
- | RECORDS |



Darrick Gibbs is in his third season as an assistant coach with the University of Miami women's basketball team.

Gibbs joined the UM coaching ranks prior to the 2005-06 season, and helped lead UM to a 17-13 record and an appearance at the 2006 WNIT in his first season with the Hurricanes.

Prior to his arrival at UM, Gibbs served as an assistant coach under Katie Meier at the University of North Carolina at Charlotte for two seasons from 2003-05. While at Charlotte, Gibbs helped Meier lead the 49ers to two WNIT appearances, including Charlotte's

first postseason victory with a 78-71 win over Clemson in the 2004 WNIT. The 49ers put together their 39-23 record in those two seasons, including a 22-9 mark in 2004-05 to tie for the third-most single-season wins in Charlotte history.

As one of the 49ers' main recruiting contacts, Gibbs played a major role in putting together their 33rd-ranked 2004 recruiting class during his first season at Charlotte.

Gibbs joined the Charlotte coaching staff in 2003 following a two-year stay at the College of Charleston where he served as an assistant coach from 2001-03. His responsibilities with the Cougars included recruiting, organizing practice schedules, scouting opponents and coordinating team travel.

Prior to his stint at the College of Charleston, Gibbs spent three seasons at Wofford College. As an undergraduate, he served as a student assistant with the Terriers from 1998-00, and remained with the team as an assistant during the 2000-01 season.

Originally from Pawleys Island, S.C., Gibbs received a bachelor's degree in psychology from Wofford in 2000.





## ASSISTANT COACH LONNETTE HALL

13TH SEASON OVERALL | SECOND SEASON AT MIAMI | CAL STATE-NORTHRIDGE '94



Lonnette Hall enters her second season as an assistant coach with the University of Miami women's basketball program.

Having served as an assistant coach on the collegiate level at TCU, Arkansas State, Wisconsin-La Crosse and Cal State Northridge, Hall was promoted from her position as UM's Director of Basketball Operations to assistant coach prior to the 2006-07 season.

As the Director of Basketball Operations at UM, her responsibilities included organizing and coordinating team travel and practices, as well as the production of alumni and

team newsletters. She also worked with the UM Marketing and Sports Media Relations offices to help organize various promotional activities.

Hall came to Miami following a one-year stint as the head girl's basketball coach at R.L. Paschal High School in Fort Worth, Texas, in 2004-05. In addition to the day-to-day coaching duties, Hall also managed the program's budget and marketing activities, and oversaw the team's booster club. She also organized HOOP Group, a youth basketball program in the Fort Worth area.

Prior to her stop at R.L. Paschal, Hall spent six years at TCU, serving as an assistant coach with the Lady Frogs from 1999-2003 and as the Director of Basketball Operations during the 2003-04 season.

As an assistant coach with the Lady Frogs, Hall helped guide TCU to three-consecutive NCAA Tournaments while coaching notable players such as Fort Lauderdale native and former All-American Sandora Irvin, who was later selected as the No. 3 overall pick in the 2005 WNBA Draft. Along with coaching, Hall's responsibilities included recruiting, practice and game preparation efforts, in addition to preparing the team's travel arrangements.

While at TCU, Hall also served as an assistant director for the 2004 Conference USA Women's Basketball Tournament and was a member of the TCU Athletic Department's Outreach Committee, Mission Statement Committee and Diversity Subcommittee.



Hall's coaching career began in 1998 at Hueneme High School in Oxnard, Calif., where she served as the head coach of the junior varsity girl's basketball team until 1990.

Following her stay at Hueneme, Hall went on to California State University-Northridge to serve as an assistant coach from 1992-94 before moving on to join the coaching staff at the University of Wisconsin-La Crosse from 1994-96. After two seasons at UW-L, Hall spent three seasons at Arkansas State as an assistant coach from 1996-99 prior to her stint at TCU.

A native of Oxnard, Calif., Hall served in the United States Navy from 1986-88. She earned an associate's degree in art from Ventura Junior College in 1991 and went on to earn a bachelor's degree in kinesiology from California State University-Northridge in 1994. Hall added a master's degree in sports administration from the University of Wisconsin-La Crosse in 1996.





# ASSISTANT COACH LYNN BRIA

18TH SEASON OVERALL | FIRST SEASON AT MIAMI | CHARLESTON (W.VA.) '90

- | UMIAMI |
- | COACHES |
- | 'CANES |
- | THE U |
- | OPPONENTS |
- | IN REVIEW |
- | HISTORY |
- | RECORDS |



Lynn Bria enters her first season as an assistant coach on the University of Miami women's basketball staff.

Bria brings 17 years of coaching experience to Coral Gables, including 13 years as a head coach. She most recently served as an assistant coach and recruiting coordinator at West Virginia University during the 2006-07 season—helping guide the Mountaineers to the second round of the NCAA Tournament and a 21-11 overall record.

Bria spent the previous seven years (1999-2006) at the helm of the Ohio University

women's basketball program. At Ohio, she helped mold seven All-MAC selections, including 2005 MAC Sixth Man of the Year Simone Redd and 2006 MAC Freshman of the Year Rachel Frederick. Bria guided the Bobcats to the MAC Tournament quarterfinals four times, and wrapped up her stint there as the second-winningest coach in program history.

Prior to her tenure at Ohio, Bria was the head women's basketball coach at the University of Central Florida for three years from 1996-1999. She led the Golden Knights to their second-ever NCAA Tournament appearance after winning the Atlantic Sun regular-season and tournament titles in 1998-99, compiling a 20-10 overall record and a 13-3 mark in league play.

Bria arrived at UCF following three years as head coach at Texas Woman's University, two years as an assistant coach at Marshall and one year as an assistant coach at Radford.

A native of Charleston, West Virginia, Bria was a two-sport star before graduating from the University of Charleston (W. Va.) in 1990. As a senior, she earned First Team All-West Virginia Intercollegiate Athletic Conference honors in basketball, following back-to-back seasons as an honorable mention selection. Bria and the Golden Eagles advanced to the NAIA National Tournament twice in basketball and once in tennis, where she earned all-conference accolades as a senior. Bria was inducted into the University of Charleston's Athletic Hall of Fame in 2003.

"I'm so thrilled to add such a quality coach and person to our program," said Miami head coach Katie Meier. "Lynn Bria is one of the most loved and respected coaches in the business, and brings us so much experience and knowledge. Her enthusiasm for coaching and teaching is unmatched."





## WOMEN'S BASKETBALL SUPPORT STAFF

| UMIAMI |

| COACHES |

| 'CANES |

| THE U |

| OPPONENTS |

| IN REVIEW |

| HISTORY |

| RECORDS |



### **RACHEL SANDER**

Director of Women's Basketball Operations

Rachel Sander enters her second year as the Director of Women's Basketball Operations for the Hurricanes. The right-hand woman to Miami head coach Katie Meier, Sander's varied responsibilities include managing the day-to-day operations of the women's basketball program, scheduling practices and travel coordination.

Sander has twice been recognized by the University's athletic department for her hard work, and was named the department's Employee of the Month in September 2007.

Prior to her current position, Sander served a two-year stint as the Rowing Coordinator with Miami's women's rowing program.

A 2004 graduate of the University of Miami with a bachelor's degree in both history and marine affairs, Sander was four-time letterwinner with the rowing team and served as co-captain as a senior. She helped the team to program-best runner-up finish at the 2004 BIG EAST Championships, in addition to winning gold medals with the Junior Varsity 8 at the Head of the Chattahoochee and the Florida Intercollegiate Rowing Association (FIRA) Regatta.

A native of Syracuse, N.Y., Sander is in the process of completing her master's degree in education and sports administration at UM.

### **CHRIS BAILEY**

Video Coordinator

Chris Bailey is in his second season as the Video Coordinator for the University of Miami women's basketball program.

Bailey's many responsibilities include coordinating the film exchange program with opponents, helping the coaching staff analyze film in game preparation and producing promotional and end-of-year banquet highlight videos.

A 2005 graduate of Eastern Michigan University with a bachelor's degree in psychology, Bailey has been involved with basketball since he began coaching the Livingston Sting girls' basketball team in 2000. During five seasons as coach of that AAU team, Bailey also worked several camps, including Rick Pitino's Cardinal Camp in 2001, Jay Smith's Central Michigan boy's camp in 2001 and the Eastern Michigan women's basketball camps from 2001-04, while serving as Eastern Michigan's student assistant.

Upon his graduation from EMU, he moved on to Louisville, where he worked as a graduate assistant with the women's basketball program and also as the assistant director of its camp.



### **PAM BROWN**

Coordinator of Women's Basketball Operations

Pam Brown enters her first season as the Coordinator of Women's Basketball Operations for the University of Miami. Brown assists Director of Women's Basketball Operations Rachel Sander, as well as the coaching staff, with day-to-day office management duties.

Brown comes to Miami after playing one year of professional basketball in Holland. Prior to that, she played collegiate basketball at Charlotte—including three seasons (2002-05) under head coach Katie Meier. Brown was part of

Charlotte's most successful Class of 2006, winning 81 games, claiming two league titles and making four postseason appearances—including a trip to the 2003 NCAA Tournament—in her four years with the 49ers.

A First Team All-Atlantic 10 pick as a senior in 2005-06, Brown averaged 12.9 points and 5.7 rebounds per game in her final collegiate season, shooting 77.8 percent from the line and 49.5 percent from the field. As a junior, she became the 13th 49er in school history to score 1,000 career points, scoring in double-figures in 22 of 31 games that season. She was named to Conference USA's All-Freshmen Team in 2002-03.

A native of Coppell, Texas, Brown was a Street and Smith honorable mention All-American and rated 31st among power forwards in the nation according to the All-Star Girls Report. The Coppell High School graduate set a school record with 2,036 career points, while grabbing 1,245 rebounds.

### **AMY AUDIBERT**

Graduate Assistant

Amy Audibert enters her first season as a graduate assistant for the Hurricanes' women's basketball program.

A 2007 graduate of the University of Miami, Audibert was a four-year letterwinner with the women's basketball team from 2003-07 and epitomizes the heart and spirit of the U.

She competed in both the BIG EAST and ACC conferences and helped the Hurricanes to both NCAA and WNIT appearances. As a junior, she registered the steal and assist that led to Tamara James' record-breaking basket to become UM's all-time leading scorer. As a senior, the 6-4 center surprised opponents with her accurate three-point shot, converting a team-best 40 percent of her attempts from long range. She played in 80 games over her career and started 21 games as a senior.

A native of Niagara Falls, Ontario, Audibert is working on her master's degree in sports administration at UM.







# MEET THE HURRICANES



| UMIAMI |

| COACHES |

| 'CANES |

| THE U |

| OPPONENTS |

| IN REVIEW |

| HISTORY |

| RECORDS |



*I believe... we will work together as a TEAM this season.*



# ALBREY GRIMSLEY 20

5-9 | SENIOR | GUARD | FORT PIERCE, FLA. | CENTENNIAL HS

| UMIAMI | | COACHES | | 'CANES | | THE U | | OPPONENTS | | IN REVIEW | | HISTORY | | RECORDS |

Has played in every game in three years as a Hurricane... Arguably the most athletic player on the Miami roster, with the quickness to penetrate the lane and the ability to hit the outside shot.



### 2006-07 (JUNIOR)

Miami's only player to start all 30 games... Averaged 7.5 points, 3.4 rebounds and a team-high 2.7 assists per game, while converting 46.3 percent of her field goals... Shot 31.3 percent from beyond the arc to rank third on the squad... Scored in double figures in 11 games, including a career-best 20-point performance on 9-of-12 shooting in a 92-67 rout of Texas State (12/16)... Finished with 10 points versus Georgia

Tech (2/15), converting 4-of-5 field goal attempts... Hit a season-high and team- season-best 83.3 percent (5-6) from the field in the UM Holiday Tournament championship game versus Auburn (12/29)... Named to the UM Holiday All-Tournament Team after averaging 12.5 points against Coppin State (12/28) and Auburn (12/29)... Nearly matched her career high with 19 points at Virginia (2/4)... Scored 13 of her 15 points at Florida State (1/7) in the second half... Poured in a career-high three three-pointers in an 11-point, five-rebound performance versus Boston College (1/28)... Grabbed five-or-more rebounds nine times—including five at No. 2 North Carolina... Dished out six assists at Virginia Tech (1/25)—just one shy of her career- and team- season-high seven versus Nicholls State (11/24), and added a game-high five versus Clemson (1/28)... Recorded multiple assists in nine-straight games (1/10-2/11)... Had a career-high five steals, five assists, five rebounds and five points in the UM Thanksgiving Tournament title game win over Indiana (11/25)... Tied her career high with a pair of blocks versus Georgia Tech (2/15).

### 2005-06 (SOPHOMORE)

Came off the bench to average 4.5 points and 3.5 rebounds per game... Finished fourth on the team, and first among all non-starters, in field goal percentage (.471), hitting 56-of-119 shots from the field... Fourth on the team in rebounding (3.5 per game) and third in defensive rebounding (2.3 per game)... Fifth on the team in minutes played (601), averaging 20.0 per game... Averaged 5.5 points per game in ACC play... Recorded a season-high 12 points, adding four rebounds, in UM's double-overtime thriller with No. 1 Duke (2/19)... Grabbed a season-high eight rebounds against No. 21 Boston College (1/19)... Hit a career-high six free throws on eight attempts—also a career high—in that same game against the Eagles... Tied a career best with seven assists against North Carolina A&T (12/28).

### 2004-05 (FRESHMAN)

Started 24-of-29 games played as true freshman... One of only five players on the UM roster to see action in all 29 games... Averaged 6.0 points, 3.3 rebounds and 2.6 assists per game... Ranked third on the team in scoring (6.0 ppg) and field goals attempted (178)... Scored in double figures in five games... Scored a season-high 18 points against Loyola Marymount (12/29) at the UM Holiday Classic, and was named to the all-tournament team after that outing against LMU and a seven-assist performance versus Fairfield (12/28)... Posted nine points with nine rebounds in her first game as a Hurricane... Had back-to-back 15-point games against North Carolina (1/17) and NC State (1/20).



### PRIOR TO MIAMI

One of the top prep players in the nation coming out of St. Lucie's West Centennial High School... A Florida District 5A First Team selection as a senior and a District 4A All-State selection as a junior... Named a McDonald's Top-100 National Player and ranked as the No. 31 point guard in the nation by the All-Star Girls Report.

### PERSONAL

A Caribbean and African Studies major... Off the court, enjoys shopping.

### CAREER HIGHS

Points	20 (vs. Texas State, 12/16/06)
FGM	9* (at Virginia, 2/4/07)
FGA	19 (at Virginia, 2/4/07)
3PT FGM	3 (vs. Boston College, 1/18/07)
3PT FGA	6 (vs. Wisconsin-Milwaukee, 11/13/06)
FTM	6 (vs. Boston College, 1/19/06)
FTA	8* (vs. Boston College, 1/19/06)
Rebounds	9 (vs. Gardner Webb, 11/19/04)
Assists	7* (vs. Nicholls State, 11/24/06)
Steals	5 (vs. Indiana, 11/25/06)
Blocks	2* (vs. Georgia Tech, 2/15/07)
Minutes	40 (at FIU, 12/4/04)

\* Recorded more than once with most recent listed.





| UMIAMI | | COACHES |

| 'CANES |

| THE U |

| OPPONENTS |

| IN REVIEW |

| HISTORY |

| RECORDS |

*I believe... that we can go as far as we want with hard work.*



# 10 MAURITA REID

5-8 | SENIOR | GUARD | QUEENS, N.Y. | FRANCIS LEWIS HS | MONROE CC



A dynamic combo guard who brings strong offensive and defensive pressure for the Hurricanes.

### 2006-07 (JUNIOR)

Made an immediate impact for the Hurricanes, starting 29 of 30 games... Second on the team and 10th in the ACC with 14.6 points per game—including 15.6 points per game in ACC play... Grabbed a team-leading 5.9 rebounds and 3.2 steals per game, which ranked second-best in the conference and 10th in the nation... Also ranked third in the ACC and 28th in the NCAA in 3-point field goal percentage (.388) and fifth in the confer-

ence and 63rd in the nation with 2.2 3-point field goals made per game... In ACC play, led the team in rebounds, assists and steals and was the second-leading scorer—and tops among returners... Tied the school record with an ACC season-best 10 steals versus Wake Forest (2/8)—which also tied for the fourth-best performance in NCAA Division I play in 2006-07... Registered at least one steal in all but two games, and grabbed four-or-more 13 times and three-or-more 17 times... Scored a career-high 28 points twice—at Virginia Tech (1/25) and at No. 2/2 North Carolina (2/18)... Converted a career-high five three-pointers in both games, converting 5-of-6 from beyond that arc at Virginia Tech and hitting four in the second half at UNC to lead a rally that fell short... That 83.3 percent conversion rate from beyond the arc at Virginia Tech was the best by a Hurricane in 2006-07... Hit three-or-more 3-pointers in four-straight games (1/10-25) and in eight of the last 13 games of the season... Hit at least one trey in 21-straight games... Scored 20-or-more points six times—including four times in ACC play—and finished in double-figures in 25 of 30 games... Scored a team-high 24 points, with four treys, seven boards and three steals versus No. 1/1 Maryland (1/10)... Posted four double-doubles, including a 25-point, 10-rebound performance at Santa Clara (11/15) and an 11-point, 11-rebound outing at Virginia (2/4)... Grabbed a career-high 12 boards at Duke (1/3)... Dished out a career-high six assists versus Texas State (12/16) and registered another five in a career-high 40 minutes versus N.C. State (2/24).

### PRIOR TO MIAMI

Earned First Team NJCAA All-America honors at Monroe Community College in 2005-06, averaging 19.1 points, 4.5 assists and 4.2 rebounds per game... Helped lead Monroe, who moved from Division II to Division I in 2005-06, to back-to-back NJCAA National Championships... Paired with former UM teammate Renee Taylor to lead MCC to the 2005 NJCAA Division II Title... Named the NJCAA 2006 Tournament MVP after scoring a combined 53 points in the semifinal and championship games.

### PERSONAL

A liberal arts major... Enjoys relaxing, laughing and dancing.



### CAREER HIGHS

Points	28* (at 2/2 North Carolina, 2/18/07)
FGM	11* (at 2/2 North Carolina, 2/18/07)
FGA	22 (at 2/2 North Carolina, 2/18/07)
3PT FGM	5* (at 2/2 North Carolina, 2/18/07)
3PT FGA	13 (at 2/2 North Carolina, 2/18/07)
FTM	5 (vs. Indiana, 11/25/06)
FTA	6* (vs. Florida State, 2/1/07)
Rebounds	12 (at 3/3 Duke, 1/3/07)
Assists	6 (vs. Texas State, 12/16/06)
Steals	10^ (vs. Wake Forest, 2/8/07)
Blocks	2 (at Houston, 12/19/06)
Minutes	40 (vs. N.C. State, 2/24/07)

\* Recorded more than once with most recent listed.

## GAME-BY-GAME STATISTICS

### 2006-07

OPPONENT	DATE	GS	FG-A	3FG-A	FT-A	REB	A	TO	BLK	STL	PTS
GEORGIA STATE	11/10/06	*	4-10	3-6	0-2	2	0	0	0	1	11
WISCONSIN-MILWAUKEE	11/13/06	*	2-5	0-3	2-4	5	4	1	0	4	6
at Santa Clara	11/15/06	*	10-18	4-5	1-2	10	1	3	0	4	25
at Saint Mary's (CA)	11/17/06	*	5-13	0-1	3-3	6	0	2	2	4	13
at San Francisco	11/19/06	*	6-15	3-7	0-0	10	3	1	1	1	15
NICHOLLS STATE	11/24/06	*	9-13	3-6	0-0	3	2	1	1	3	21
INDIANA	11/25/06	*	6-11	1-4	5-6	6	2	0	0	5	18
JACKSON STATE	12/01/06	*	5-9	2-5	2-3	7	1	0	0	1	14
at Michigan	12/03/06	*	3-9	0-1	4-5	4	1	3	0	3	10
at Florida International	12/05/06	*	8-15	1-4	0-0	4	2	1	1	5	17
TEXAS STATE	12/16/06	*	6-8	2-4	0-0	8	6	2	0	4	14
at Houston	12/19/06	*	4-15	2-8	1-2	4	2	1	2	2	11
at Ole Miss	12/21/06	*	5-11	1-4	3-5	6	1	10	1	6	14
COPPIN STATE	12/28/06	*	2-8	1-3	0-0	3	3	1	0	3	5
AUBURN	12/29/06	*	6-13	1-4	1-1	8	1	2	0	2	14
at (3/3) Duke	01/03/07	*	2-12	2-5	0-0	12	3	4	0	1	6
at Florida State	01/07/07	*	2-12	1-6	4-4	8	4	4	0	6	9
(1/1) MARYLAND	01/10/07	*	8-23	4-12	4-6	7	1	4	0	3	24
at Georgia Tech	01/15/07	*	4-13	3-8	1-2	1	1	0	1	5	12
BOSTON COLLEGE	01/18/07	*	6-11	3-7	0-0	3	4	1	0	1	15
at Virginia Tech	01/25/07	*	10-18	5-6	3-3	8	1	1	0	4	28
CLEMSON	01/28/07	*	3-9	2-6	3-3	6	2	3	1	3	11
FLORIDA STATE	02/01/07	*	11-16	2-6	2-6	4	4	0	0	2	26
at Virginia	02/04/07	*	4-12	3-7	0-1	11	4	4	0	4	11
WAKE FOREST	02/08/07	*	7-11	4-6	0-0	6	4	1	0	10	18
at Boston College	02/11/07	*	5-11	3-8	1-1	4	3	2	0	1	14
GEORGIA TECH	02/15/07	*	2-10	1-3	2-2	4	4	0	1	0	7
at (2/2) North Carolina	02/18/07	*	11-22	5-13	1-1	9	5	5	0	5	28
NC STATE	02/24/07	*	4-15	2-9	0-0	7	5	1	0	2	10
vs Georgia Tech	03/01/07	*	5-8	2-3	0-0	2	2	5	0	0	12
<b>TOTALS</b>			<b>29 165-376</b>	<b>66-170</b>	<b>43-62</b>	<b>178</b>	<b>76</b>	<b>63</b>	<b>11</b>	<b>95</b>	<b>439</b>



### GETTING TO KNOW U...

**I wear No. 10 because:** That is what I wore in junior college.

**Since last season, I have really tried to improve:** my defense.

**Other than basketball, I am talented at:** bicycle tricks, dancing and drawing.

**I wish I could:** sing and swim.

**I'd like to switch places for a day with:** Peter Griffin, the father in "Family Guy".

**My favorite thing about Miami is:** the water at the beach is so clear.

**When I was little, I wanted to be:** a gymnast.

**My major is liberal arts because:** the field is so broad.

**I knew I was going to be a Hurricane:** when coach kept in touch with me from the beginning to the end of the recruiting process.

**If ESPN was going to tell your story, it would include:** how I am always a fool; the clown that loves to dance, try new things and have a good time with whatever I do.

### I.M.O.

**Funniest teammates:** Lamese, Toya and Albrey

### CAREER STATISTICS

YEAR	GP-GS	MIN	AVG	FG-A	PCT	3FG-A	PCT	FT-FTA	PCT	REB	AVG	AST	TO	BLK	STL	PTS	AVG
2006-07	30-29	879	29.3	165-376	.439	66-170	.388	43-62	.694	178	5.9	76	63	11	95	439	14.6
<b>TOTAL</b>	<b>30-29</b>	<b>879</b>	<b>29.3</b>	<b>165-376</b>	<b>.439</b>	<b>66-170</b>	<b>.388</b>	<b>43-62</b>	<b>.694</b>	<b>178</b>	<b>5.9</b>	<b>76</b>	<b>63</b>	<b>11</b>	<b>95</b>	<b>439</b>	<b>14.6</b>



*I believe... that I can do all things through God who strengthens me.*



# CARLA WILLIAMS 42

6-4 | SENIOR | CENTER | HANOVER, JAMAICA | GREEN ISLAND HS | BROWARD CC



Heading into just her fourth year of organized basketball... Has tremendous upside as her game grows... At 6-foot-4, the tallest player on the UM roster... Great touch around the basket and good from 15 feet.

### 2006-07 (JUNIOR)

Averaged 5.0 points and 3.8 rebounds in 14.1 minutes per game... In ACC play, averaged 4.9 points and 4.1 boards per outing... Posted her first career double-double at Michigan (12/3) with a career- and team-season-high 13 rebounds and 11 points... Grabbed five-or-more boards 12 times... Finished just one rebound shy of a double-double twice, with 10 points and nine boards versus Texas State (12/16) and at

Florida State (1/7)... Also tied her career high with three steals versus the Seminoles... Scored a career-high 15 points versus Nicholls State (11/24) and put up a career-high tying two blocks... Put together a solid performance in the regular-season finale versus N.C. State (2/24), finishing with eight points, five rebounds and a steal in 21 minutes... Made the most of her 11 minutes versus Georgia Tech (2/15), scoring six points on 3-of-5 shooting... Dished out a career-best pair of assists at Ole Miss (12/21)... Made first career start at Georgia Tech (1/15).

### PRIOR TO MIAMI

Averaged nearly 20 points, 15 rebounds, five blocks and four steals per game in 2005-06 at Broward Community College en route to being selected to the First Team All-Southern Conference by the Florida Community College Activities Association... Led BCC to the Southern Conference championship in 2004-05 and was named to the FCCAA All-Tournament Team... Earned 2005 NJCAA All-Region VIII First Team accolades after leading BCC with 19 points, 14 rebounds and two blocks per game.

### PERSONAL

Only played two years of organized basketball prior to coming to UM... Was a member of the Jamaican National Netball Team... A criminology and liberal arts major... Considers herself to be a "great" cook... Off the court, enjoys sleeping and listening to music.

### CAREER HIGHS

Points	15 (vs. Nicholls State, 11/24/06)
FGM	7 (vs. Nicholls State, 11/24/06)
FGA	12 (vs. Nicholls State, 11/24/06)
3PT FGM	N/A
3PT FGA	N/A
FTM	4* (vs. Indiana, 11/25/06)
FTA	5 (vs. Wisconsin-Milwaukee, 11/13/06)
Rebounds	13 (at Michigan, 12/3/06)
Assists	2 (at Mississippi, 12/21/06)
Steals	3* (at Florida State, 1/7/07)
Blocks	2* (vs. Coppin State, 12/28/06)
Minutes	25 (at Virginia Tech, 1/25/07)

\* Recorded more than once with most recent listed.



| UMAMI | | COACHES | | 'CANES | | THE U | | OPPONENTS | | IN REVIEW | | HISTORY | | RECORDS |



### GETTING TO KNOW U...

**I wear No. 42 because:** it was the biggest jersey available.

**Since last season, I have really tried to improve:** my jump shot.

**If I could play any other sport at UM,** it would be: volleyball.

**Something I wish I could do:** gymnastics.

**The farthest place from home I've been is:** the U.S.A.

**My favorite class at UM is:** psychology.

**My favorite thing about Miami is:** the scenery.

**A place I'd like to visit is:** France

**When I was little, I wanted to be:** like my grandmother.

**Now I want to:** graduate, get a master's and Ph.D.

### I.M.O.

**Best dressed teammate:** Albrey

**Takes the longest to get ready:** Me

**Hardest worker:** Albrey



### GAME-BY-GAME STATISTICS

#### 2006-07

OPPONENT	DATE	GS	FG-A	3FG-A	FT-A	REB	A	TO	BLK	STL	PTS
GEORGIA STATE	11/10/06		0-2	0-0	0-0	2	0	0	0	0	0
WISCONSIN-MILWAUKEE	11/13/06		2-4	0-0	4-5	2	0	0	0	1	8
at Santa Clara	11/15/06		1-2	0-0	0-0	1	0	1	0	0	2
at Saint Mary's (CA)	11/17/06		4-5	0-0	0-3	3	0	0	1	0	8
at San Francisco	11/19/06		0-1	0-0	0-0	3	0	1	0	0	0
NICHOLLS STATE	11/24/06		7-12	0-0	1-2	5	0	1	2	0	15
INDIANA	11/25/06		0-1	0-0	4-4	0	0	1	0	0	4
JACKSON STATE	12/01/06		2-3	0-0	1-4	3	0	1	0	0	5
at Michigan	12/03/06		5-7	0-0	1-2	13	0	4	0	0	11
at Florida International	12/05/06		2-4	0-0	0-1	2	0	1	1	0	4
TEXAS STATE	12/16/06		4-7	0-0	2-2	9	1	0	0	0	10
at Houston	12/19/06		1-2	0-0	0-0	0	0	0	0	0	2
at Ole Miss	12/21/06		1-3	0-0	0-0	5	2	1	1	3	2
COPPIN STATE	12/28/06		2-5	0-0	0-1	5	0	1	2	0	4
AUBURN	12/29/06		1-5	0-0	0-0	2	0	1	0	1	2
at (3/3) Duke	01/03/07		3-6	0-0	0-1	2	0	1	0	0	6
at Florida State	01/07/07		4-8	0-0	2-4	9	0	0	0	3	10
(1/1) MARYLAND	01/10/07		3-7	0-0	0-0	5	0	2	0	0	6
at Georgia Tech	01/15/07	*	0-3	0-0	0-0	2	0	0	1	0	0
BOSTON COLLEGE	01/18/07		2-3	0-0	0-0	2	0	0	0	1	4
at Virginia Tech	01/25/07		3-7	0-0	2-4	5	0	1	1	2	8
CLEMSON	01/28/07		4-7	0-0	0-1	6	0	3	0	0	8
FLORIDA STATE	02/01/07		0-4	0-0	0-0	3	0	1	0	1	0
at Virginia	02/04/07		0-3	0-0	0-0	6	1	2	0	0	0
WAKE FOREST	02/08/07		3-4	0-0	0-0	2	0	2	1	1	6
at Boston College	02/11/07		2-3	0-0	0-0	5	0	1	0	0	4
GEORGIA TECH	02/15/07		3-5	0-0	0-3	2	0	1	0	0	6
at (2/2) North Carolina	02/18/07		1-2	0-0	0-0	4	0	2	1	0	2
NC STATE	02/24/07		3-7	0-0	2-3	5	0	3	0	1	8
vs Georgia Tech	03/01/07		2-3	0-0	2-2	1	0	3	1	1	6
<b>TOTALS</b>		<b>1</b>	<b>65-135</b>	<b>0-0</b>	<b>21-42</b>	<b>114</b>	<b>4</b>	<b>35</b>	<b>12</b>	<b>15</b>	<b>151</b>

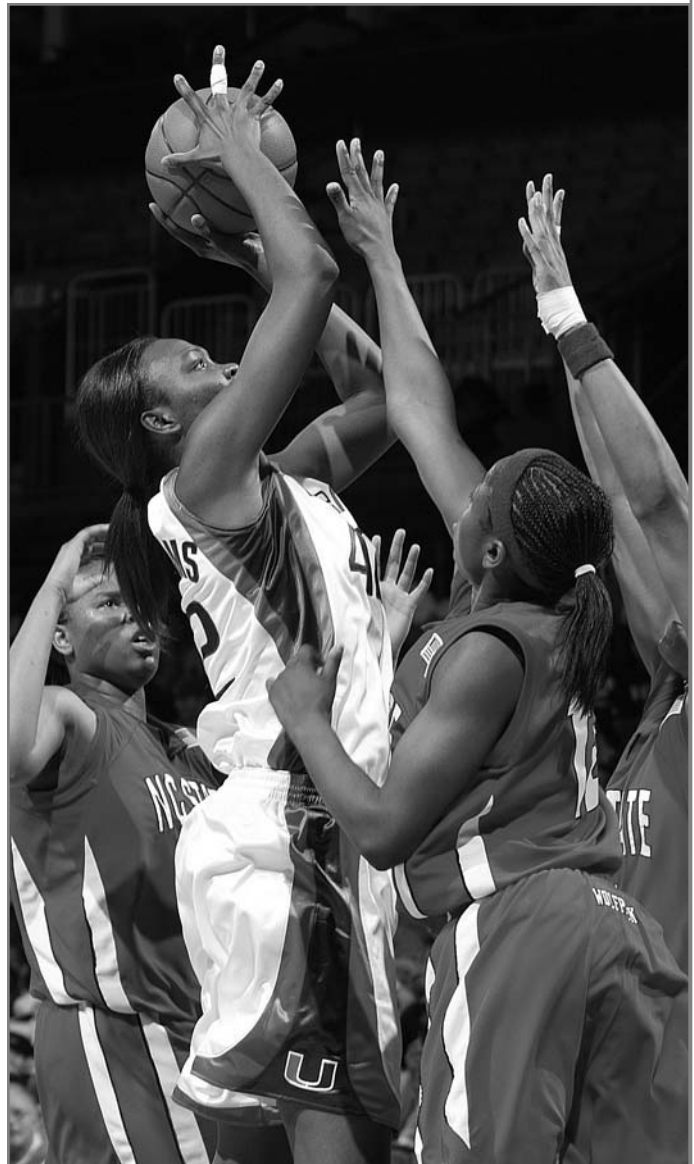

### CAREER STATISTICS

YEAR	GP-GS	MIN	AVG	FG-A	PCT	3FG-A	PCT	FT-FTA	PCT	REB	AVG	AST	TO	BLK	STL	PTS	AVG
2006-07	30-1	424	14.1	65-135	.481	0-0	.000	21-42	.500	114	3.8	4	35	12	15	151	5.0
<b>TOTAL</b>	<b>30-1</b>	<b>424</b>	<b>14.1</b>	<b>65-135</b>	<b>.481</b>	<b>0-0</b>	<b>.000</b>	<b>21-42</b>	<b>.500</b>	<b>114</b>	<b>3.8</b>	<b>4</b>	<b>35</b>	<b>12</b>	<b>15</b>	<b>151</b>	<b>5.0</b>



- | UMIAMI |
- | COACHES |
- | 'CANES |
- | THE U |
- | OPPONENTS |
- | IN REVIEW |
- | HISTORY |
- | RECORDS |

*I believe... that the sky is the limit for both my team and myself.*



# 23 LATOYA CUNNINGHAM

5-6 | JUNIOR | GUARD | VALLEJO, CALIF. | LA JOLLA COUNTRY DAY HS



Among the most reliable players on the team... Smart player who could make her way into the starting lineup this season... A slasher who can play the point and the two... Great outside shot in transition and runs the floor extremely well... A hustler on defense.

### 2006-07 (SOPHOMORE)

Team co-captain... Played in all 30 games, making three starts... Averaged 4.5 points and 3.1 rebounds an outing... In just her third career start and second of the season, scored a career-high 16 points—including a career-high four 3-pointers—in a career-high 36 minutes at No. 2/2 North Carolina... Hit a 3-pointer in three-straight ACC games (2/1-2/8) and in as many as five straight (11/25-12/16)... Grabbed a career-high

10 rebounds versus Wake Forest (2/8) and added 10 points en route to her first double-double... Also dished out five assists versus the Demon Deacons to finish just shy of her season-high six registered versus three opponents, including No. 1/1 Maryland (1/10)... Recorded three-or-more assists nine times... Grabbed six rebounds in back-to-back ACC games—at Georgia Tech (1/15) and versus Boston College (1/18)... Posted her first blocked shot in the win over Boston College (1/18)... Four-point play versus Florida State (2/1) got the 'Canes within three points with 23 seconds remaining... Scored a then- career-high 12 points versus Wisconsin-Milwaukee (11/13).

### 2005-06 (FRESHMAN)

As Miami's first option off the bench, averaged 4.4 points and 2.1 rebounds per game... Played in all 30 games, with one start... Averaged 22.9 minutes per game, the most among all non-starters and the fourth-most on the team... Had seven points and seven assists versus Fairleigh Dickinson (12/2)... Recorded 11 points against FIU (12/6) and scored a career-high 14 points in the following game over Hartford (12/10), converting a career-best six field goals on a career-high 12 attempts... Played a then- career-high 33 minutes against Virginia (3/22) in the Second Round of the WNIT.

### PRIOR TO MIAMI

A four-year starter at La Jolla Country Day, leading the team to four regional championships from 2002-05... Ranked among the top 75 high school guards in the class of 2005... Named the San Diego Tribune's Player of the Year as a senior, averaging 10.1 points, 6.6 rebounds and 2.8 steals per game... Also earned All-Coast South League, All-CIF Division 4 and UT All-San Diego Section First Team honors that season... 2005 adidas Evaluation Camp MVP... Averaged 12.2 points, 5.5 rebounds and 3.6 steals per game as a junior, earning All-Coastal South League Second Team accolades... As a sophomore, named to the All-Coastal South League and All-CIF Division 4 First Team... Received all-league honorable mention honors as a freshman after leading LJCD to the state title... Played with Stanford's Candice Wiggins for three seasons at LJCD... Also ran cross country for four seasons, earning All-Coastal League First Team honors each year.

### PERSONAL

A sports administration major... Likes to "sit back and chill" with friends, watch T.V., talk on the phone and sleep during her spare time.



### CAREER HIGHS

Points	16 (at 2/2 North Carolina, 2/18/07)
FGM:	6 (vs. Hartford, 12/10/05)
FGA:	12 (vs. Hartford, 12/10/05)
3PT FGM:	4 (at 2/2 North Carolina, 2/18/07)
3PT FGA:	8 (at 2/2 North Carolina, 2/18/07)
FTM:	4 (at Santa Clara, 11/15/06)
FTA:	5 (at Clemson, 1/12/06)
Rebounds:	10 (vs. Wake Forest, 2/8/07)
Assists:	7 (vs. Fairleigh Dickinson, 12/2/05)
Steals:	2* (vs. Florida State, 2/9/06)
Blocks:	1 (vs. Boston College, 1/18/07)
Minutes:	36 (at 2/2 North Carolina, 2/18/07)

\* Recorded more than once with most recent listed.



## GETTING TO KNOW U...

I wear No. 23 because: back when Chamique Holdsclaw played at Tennessee I wanted to be just like her.

Since last season, I have really tried to improve: my ball handling and becoming more consistent with my shot.

What is the best thing about playing basketball at UM: competing in the ACC.

I wish I could: draw.

The farthest place from home I've been is: Miami.

A lot of people don't know: that I like to write in my free time.

The song on repeat on my iPod is: How I Roll by J. Isaac and Juelz Santana.

My first job was: camp counselor.

Favorite spot on campus: the UC and gym.

The sporting event I'd most like to attend: an And1 game.

### I.M.O.

Best dressed teammate: Maurita  
 Funniest teammates: Maurita, Albrej, Neesee  
 Takes the longest to get ready: Carla  
 Hardest worker: Diane



## GAME-BY-GAME STATISTICS

### 2005-06

OPPONENT	DATE	GS	FG-A	3FG-A	FT-A	REB	A	TO	BLK	STL	PTS
SAMFORD	11/18/05		2-5	1-4	2-4	2	4	1	0	1	7
BRADLEY	11/25/05		1-6	0-4	0-0	0	1	0	0	0	2
OAKLAND	11/26/05		2-6	0-1	1-2	1	1	2	0	0	5
GEORGE MASON	11/30/05		1-4	1-4	0-0	2	3	0	0	1	3
FAIRLEIGH DICKINSON	12/02/05		2-6	0-3	2-2	3	7	0	0	1	6
SIENA	12/03/05		2-7	1-3	0-0	2	1	1	0	1	5
FLORIDA INTERNATIONAL	12/06/05		4-10	3-5	0-0	4	4	0	0	0	11
HARTFORD	12/10/05		6-12	2-6	0-0	5	1	4	0	1	14
at Montana	12/16/05		1-8	0-6	0-1	3	1	1	0	1	2
at UCF	12/20/05		2-7	1-5	2-2	1	1	1	0	1	7
NORTH CAROLINA A&T	12/28/05	*	2-5	1-3	0-0	0	5	2	0	0	5
(- /25) MISSISSIPPI	12/29/05		1-3	1-3	1-2	2	0	0	0	0	4
at Georgia Tech	01/05/06		2-5	1-4	0-0	1	2	0	0	0	5
(4/5) NORTH CAROLINA	01/09/06		1-6	1-5	0-0	2	2	5	0	1	3
at Clemson	01/12/06		2-5	1-3	3-5	5	3	0	0	1	8
vs (13/17) Georgia	01/15/06		1-4	0-1	0-0	2	1	3	0	2	2
(22/21) BOSTON COLLEGE	01/19/06		0-2	0-2	0-0	1	0	1	0	0	0
VIRGINIA	01/22/06		2-3	1-2	0-0	0	0	0	0	0	5
at NC State	01/26/06		1-2	0-0	0-0	2	0	0	0	0	2
(25/-) VIRGINIA TECH	01/29/06		1-1	1-1	0-0	2	1	3	0	1	3
at (6/6) Maryland	02/01/06		1-4	1-3	0-0	3	2	0	0	0	3
at Wake Forest	02/05/06		2-4	0-1	0-0	2	0	1	0	0	4
FLORIDA STATE	02/09/06		1-7	1-4	0-1	5	3	1	0	2	3
at (21/22) Boston College	02/12/06		0-4	0-3	3-3	5	2	0	0	0	3
at Florida State	02/17/06		0-4	0-1	0-0	3	3	1	0	0	0
(1/1) DUKE	02/19/06		1-2	1-2	0-1	0	1	0	0	0	3
GEORGIA TECH	02/26/06		0-1	0-1	0-0	1	0	1	0	0	0
vs Georgia Tech	03/02/06		2-6	2-5	1-2	0	0	1	0	1	7
FLORIDA INTERNATIONAL	03/18/06		3-5	1-1	0-0	1	2	1	0	0	7
at Virginia	03/22/06		1-3	1-3	0-0	3	0	1	0	0	3
<b>TOTALS</b>		<b>1</b>	<b>47-147</b>	<b>23-89</b>	<b>15-25</b>	<b>63</b>	<b>51</b>	<b>31</b>	<b>0</b>	<b>15</b>	<b>132</b>

### 2006-07

OPPONENT	DATE	GS	FG-A	3FG-A	FT-A	REB	A	TO	BLK	STL	PTS
GEORGIA STATE	11/10/06		2-4	0-2	0-0	0	3	1	0	1	4
WISCONSIN-MILWAUKEE	11/13/06		4-6	3-4	1-2	4	4	1	0	1	12
at Santa Clara	11/15/06		1-4	0-1	4-4	1	2	1	0	0	6
at Saint Mary's (CA)	11/17/06		0-1	0-0	0-0	3	2	4	0	0	0
at San Francisco	11/19/06		4-6	3-5	0-0	3	0	1	0	0	11
NICHOLLS STATE	11/24/06		0-2	0-1	1-2	2	0	3	0	0	1
INDIANA	11/25/06		3-7	2-5	0-2	5	1	1	0	0	8
JACKSON STATE	12/01/06	*	1-8	1-6	0-0	3	6	3	0	1	3
at Michigan	12/03/06		1-2	1-2	0-0	3	0	0	0	0	3
at Florida International	12/05/06		1-3	1-2	2-2	1	1	2	0	0	5
TEXAS STATE	12/16/06		3-9	1-3	1-2	3	6	6	0	1	8
at Houston	12/19/06		0-5	0-3	0-0	9	2	0	0	0	0
at Ole Miss	12/21/06		1-4	1-3	0-0	1	1	5	0	0	3
COPPIN STATE	12/28/06		0-3	0-1	3-3	2	3	1	0	1	3
AUBURN	12/29/06		2-5	2-4	0-0	1	1	3	0	2	6
at (3/3) Duke	01/03/07		0-4	0-3	0-0	4	1	3	1	0	0
at Florida State	01/07/07		0-2	0-2	0-0	2	1	1	0	0	0
(1/1) MARYLAND	01/10/07		0-2	0-1	0-0	3	6	2	0	1	0
at Georgia Tech	01/15/07		4-11	1-7	0-0	6	3	1	0	1	9
BOSTON COLLEGE	01/18/07		0-3	0-1	0-0	6	3	1	1	1	0
at Virginia Tech	01/25/07		2-5	0-2	0-0	2	1	2	0	1	4
CLEMSON	01/28/07		1-4	0-1	0-0	2	1	6	0	0	2
FLORIDA STATE	02/01/07		1-4	1-2	1-1	0	0	2	0	0	4
at Virginia	02/04/07		1-5	1-3	0-0	2	1	0	0	0	3
WAKE FOREST	02/08/07		4-8	1-4	1-1	10	5	0	0	0	10
at Boston College	02/11/07		3-8	0-3	0-0	3	1	1	0	0	6
GEORGIA TECH	02/15/07		0-5	0-4	0-0	2	1	3	0	1	0
at (2/2) North Carolina	02/18/07	*	5-11	4-8	2-2	4	0	3	0	1	16
NC STATE	02/24/07		2-8	1-5	0-0	3	2	1	0	1	5
vs Georgia Tech	03/01/07	*	1-9	0-5	0-0	4	2	0	1	0	2
<b>TOTALS</b>		<b>3</b>	<b>47-158</b>	<b>24-93</b>	<b>16-21</b>	<b>94</b>	<b>60</b>	<b>58</b>	<b>3</b>	<b>14</b>	<b>134</b>

## CAREER STATISTICS

YEAR	GP-GS	MIN	AVG	FG-A	PCT	3FG-A	PCT	FT-FTA	PCT	REB	AVG	AST	TO	BLK	STL	PTS	AVG
2005-06	30-1	686	22.9	47-147	.320	23-89	.258	15-25	.600	63	2.1	51	31	0	15	132	4.4
2006-07	30-3	747	24.9	47-158	.297	24-93	.258	16-21	.762	94	3.1	60	58	3	14	134	4.5
<b>TOTAL</b>	<b>60-4</b>	<b>1433</b>	<b>23.9</b>	<b>94-305</b>	<b>.308</b>	<b>47-182</b>	<b>.258</b>	<b>31-46</b>	<b>.674</b>	<b>157</b>	<b>2.6</b>	<b>111</b>	<b>89</b>	<b>3</b>	<b>29</b>	<b>266</b>	<b>4.4</b>



*I believe... that all things are possible in Christ who strengthens me.*

# LAMESE JAMES 4

6-0 | R-JUNIOR | GUARD/FORWARD | HOLLYWOOD, FLA. | SOUTH BROWARD HS



A redshirt during the 2006-07 season... Had established herself as a starter for the Hurricanes midway through the 2005-06 season... Has tremendous upside playing in the post with the mentality of a backcourt player... Can drive to the basket and get off shots in the post... Capable of hitting the mid-range jumper and occasionally the three.

### 2005-06 (SOPHOMORE)

Started 12 of the last 30 games of the season... Averaged 4.6 points per game, including 6.9 points and 5.5 rebounds per game as a starter... Hitting 55-of-114 shots, ranked third on the UM roster with a 48.2 field goal percentage... Finished second on the team in total rebounds (118) and third in rebounding average (3.9)... Second on the team with 13 blocks on the year... Recorded a career-best 13 points on two

occasions, first in a 79-71 win at Wake Forest (2/5) and then again against Georgia Tech (3/2) in the First Round of the 2006 ACC Tournament... Nearly notched first career double-double in a double-overtime victory over Georgia Tech (2/26), with nine points and a career-high nine boards... Scored 11 points with six rebounds to help lead UM over Florida International (3/18) in the First Round of the 2006 WNIT.

### 2004-05 (FRESHMAN)

Played in 17 games in 2004-05 as a true freshman... Averaged 1.1 rebounds and just under a point in 3.5 minutes per game... Posted best game of the season against NC State (1/20), with a season-best six points on 3-of-4 field goals and with four rebounds in 16 minutes of action... Recorded three rebounds in four minutes of play against Loyola Marymount (12/29) in the championship game of the UM Holiday Classic.

### PRIOR TO MIAMI

A standout guard at South Broward High School... Florida District 5A Player of the Year while garnering District 5A First Team and All-Broward County First Team honors, while averaging 17 points and 10 rebounds per game as a senior... Helped lead SBHS to four state championships from 2000-04... Played with former UM teammate Tamara James during her freshman, sophomore and junior seasons and with Toccara Williams, formerly of WNBA's Silver Stars, during her freshman season at SBHS... Spent one year at Patterson Preparatory School following graduation from SBHS, averaging over 16 points per game.

### PERSONAL

A music business major... Wants to become an entrepreneur and pursue careers in singing, producing and songwriting after college... Nicknames include Neesee and Mama Neesee.

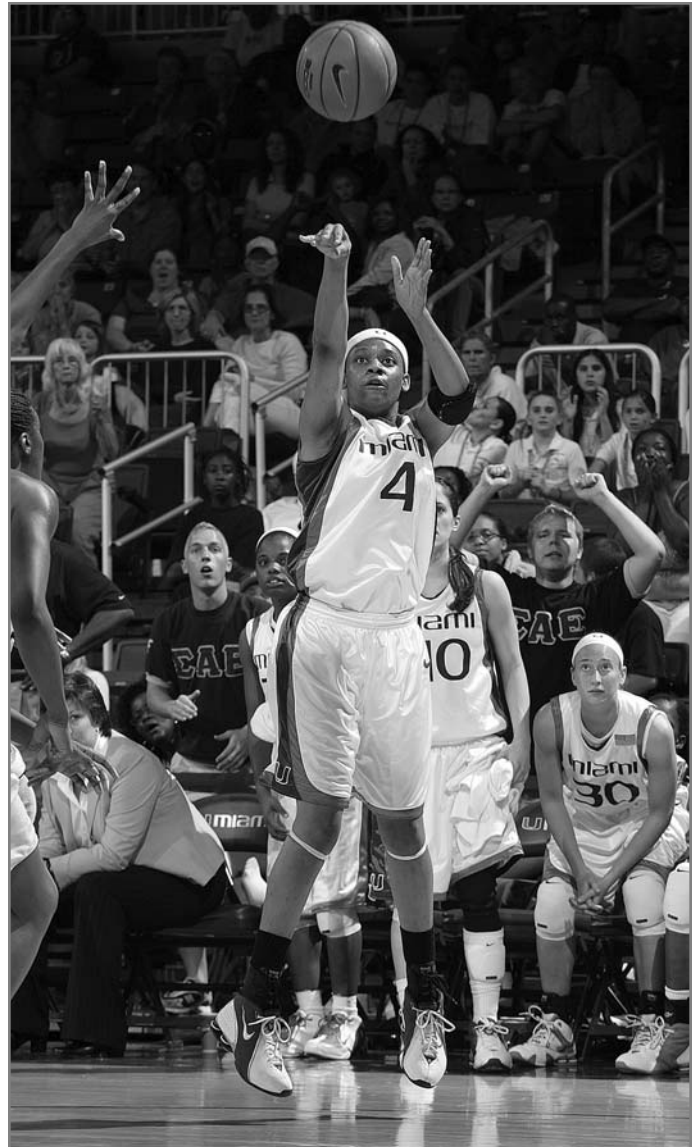

### CAREER HIGHS

Points	13* (vs. Georgia Tech, 3/2/06)
FGM	5* (vs. FIU, 3/18/06)
FGA	12 (vs. Georgia Tech, 3/2/06)
3PT FGM	2 (vs. Georgia Tech, 3/2/06)
3PT FGA	4 (vs. Georgia Tech, 3/2/06)
FTM	3* (vs. Florida State, 2/9/06)
FTA	4* (vs. Georgia Tech, 2/26/06)
Rebounds	9* (vs. Georgia Tech, 2/26/06)
Assists	2* (vs. Georgia Tech, 2/26/06)
Steals	3* (at Virginia, 3/22/06)
Blocks	3 (vs. Bradley, 11/25/05)
Minutes	33 (vs. Georgia Tech, 3/2/06)

\* Recorded more than once with most recent listed.

| UMAMI | | COACHES | | 'CANES | | THE U | | OPPONENTS | | IN REVIEW | | HISTORY | | RECORDS |



### GETTING TO KNOW U...

**I wear No. 4 because:** it's my second favorite number to 24, which I can't wear here because it's retired for Francis Savage.

**Since last season, I have really tried to improve:** my defensive game.

**The most memorable moment of my UM basketball career has been:** playing No. 1 Duke to double overtime.

**If I could face any UM athlete in a game of one-on-one, it would be:** Calais Campbell because if he can't guard me at 6-8, then no one can.

**Other than basketball, I am talented at:** volleyball and tennis.

**The farthest place from home I've been is:** California.

**I'd like to switch places for a day with:** Beyonce.

**Something a lot of people don't know about me:** I made a little demo with a couple of my songs.

**My favorite class at UM is:** African American Music Diaspora.

### I.M.O.

**Funniest teammate:** me

**Takes the longest to get ready:** Carla

**Hardest worker:** entire team



### GAME-BY-GAME STATISTICS

#### 2004-05

OPPONENT	DATE	GS	FG-A	3FG-A	FT-A	REB	A	TO	BLK	STL	PTS
GARDNER WEBB	11/19/04	0-1	0-1	0-0	2	1	0	0	0	0	0
at Hartford	11/23/04	0-1	0-1	0-0	0	0	0	0	0	0	0
vs Maryland Eastern Shore	11/27/04	0-1	0-0	1-2	0	1	1	1	0	1	1
at Texas Tech	12/06/04	0-3	0-0	0-0	2	0	0	0	0	0	0
UCF	12/13/04	1-3	0-0	0-0	2	0	0	0	0	0	2
LOYOLA MARYMOUNT	12/29/04	0-1	0-0	0-0	3	0	0	0	0	0	0
COPPIN STATE	01/02/05	0-0	0-0	0-0	0	0	1	0	0	0	0
at Florida State	01/09/05	0-0	0-0	0-0	0	0	0	0	0	0	0
WAKE FOREST	01/13/05	0-0	0-0	0-0	1	0	0	0	0	0	0
at North Carolina	01/17/05	1-2	0-0	0-0	1	0	0	0	0	0	2
at NC State	01/20/05	3-4	0-1	0-0	4	1	2	0	0	0	6
GEORGIA TECH	01/23/05	0-0	0-0	0-0	0	0	0	0	0	0	0
at Clemson	01/31/05	0-0	0-0	0-0	0	0	0	0	0	0	0
at Virginia	02/10/05	1-1	0-0	0-0	1	0	0	0	0	0	2
NC STATE	02/14/05	1-3	0-2	0-0	1	0	0	0	0	2	2
MARYLAND	02/17/05	0-0	0-0	0-0	1	0	0	0	0	0	0
at Duke	02/24/05	0-1	0-1	0-0	1	0	0	1	0	0	0
<b>TOTALS</b>		<b>0</b>	<b>7-21</b>	<b>0-6</b>	<b>1-2</b>	<b>19</b>	<b>3</b>	<b>4</b>	<b>2</b>	<b>2</b>	<b>15</b>

#### 2005-06

OPPONENT	DATE	GS	FG-A	3FG-A	FT-A	REB	A	TO	BLK	STL	PTS
SAMFORD	11/18/05	0-1	0-1	1-2	4	0	1	2	1	1	1
BRADLEY	11/25/05	2-5	0-0	1-2	5	0	0	3	0	5	5
OAKLAND	11/26/05	0-0	0-0	0-0	4	1	0	0	0	0	0
GEORGE MASON	11/30/05	0-0	0-0	0-0	0	0	0	0	0	0	0
FAIRLEIGH DICKINSON	12/02/05	3-5	1-1	0-2	2	1	3	0	1	7	4
SIENA	12/03/05	1-2	0-0	2-4	1	1	2	0	0	0	7
FLORIDA INTERNATIONAL	12/06/05	1-3	0-1	2-2	0	0	1	0	0	0	4
HARTFORD	12/10/05	0-0	0-0	0-0	2	0	0	0	1	0	0
at Montana	12/16/05	1-1	0-0	0-0	2	0	0	0	0	0	2
at UCF	12/20/05	0-0	0-0	0-0	1	2	1	0	0	0	0
NORTH CAROLINA A&T	12/28/05	2-3	0-0	0-0	9	1	1	2	0	0	4
(-/25) MISSISSIPPI	12/29/05	5-6	0-1	0-0	6	0	3	0	0	10	10
at Georgia Tech	01/05/06	1-2	0-0	0-0	0	0	0	0	0	0	2
(4/5) NORTH CAROLINA	01/09/06	0-1	0-1	0-0	1	0	1	0	0	0	0
at Clemson	01/12/06	2-3	0-0	1-2	3	0	3	0	0	0	5
vs (13/17) Georgia	01/15/06	2-4	0-1	2-4	7	1	2	0	0	1	6
(22/21) BOSTON COLLEGE	01/19/06	0-3	0-1	3-4	0	0	0	0	2	3	0
VIRGINIA	01/22/06	1-2	0-0	1-2	5	0	1	0	0	0	3
at NC State	01/26/06	* 2-4	0-0	1-1	2	0	2	0	0	5	4
(25-/) VIRGINIA TECH	01/29/06	* 2-2	0-0	0-0	3	0	2	1	0	0	4
at (6/6) Maryland	02/01/06	* 0-1	0-0	0-0	7	0	1	0	3	0	0
at Wake Forest	02/05/06	* 5-6	1-1	2-2	8	1	2	0	3	13	13
FLORIDA STATE	02/09/06	* 2-6	0-1	3-4	6	0	1	1	3	7	7
at (21/22) Boston College	02/12/06	* 2-6	0-0	0-0	4	1	2	0	0	4	4
at Florida State	02/17/06	* 3-6	0-1	1-1	5	2	2	1	3	7	7
(1/1) DUKE	02/19/06	* 3-6	0-1	0-0	5	0	1	0	1	6	6
GEORGIA TECH	02/26/06	* 3-9	1-3	2-4	9	2	2	1	1	9	9
vs Georgia Tech	03/02/06	* 5-12	2-4	1-1	7	0	4	1	2	13	13
FLORIDA INTERNATIONAL	03/18/06	* 5-7	1-1	0-0	6	0	3	0	0	11	11
at Virginia	03/22/06	* 2-8	0-2	0-0	4	1	2	1	3	4	4
<b>TOTALS</b>		<b>12</b>	<b>55-114</b>	<b>6-21</b>	<b>23-37</b>	<b>118</b>	<b>14</b>	<b>43</b>	<b>13</b>	<b>25</b>	<b>139</b>



### CAREER STATISTICS

YEAR	GP-GS	MIN	AVG	FG-A	PCT	3FG-A	PCT	FT-FTA	PCT	REB	AVG	AST	TO	BLK	STL	PTS	AVG
2004-05	17-0	60	3.5	7-21	.333	0-6	.000	1-2	.500	19	1.1	3	4	2	2	15	0.9
2005-06	30-12	458	15.3	55-114	.482	6-21	.286	23-37	.622	118	3.9	14	43	13	25	139	4.6
<b>TOTAL</b>	<b>47-12</b>	<b>518</b>	<b>11.0</b>	<b>62-135</b>	<b>.459</b>	<b>6-27</b>	<b>.222</b>	<b>24-39</b>	<b>.615</b>	<b>137</b>	<b>2.9</b>	<b>17</b>	<b>47</b>	<b>15</b>	<b>27</b>	<b>154</b>	<b>3.3</b>





| UMIAMI |  
| COACHES |

| 'CANES |

| THE U |

| OPPONENTS |

| IN REVIEW |

| HISTORY |

| RECORDS |

*I believe... we can achieve whatever we put our hearts into.*



# 14 CHARMMAINE CLARK

5-10 | SOPHOMORE | GUARD/FORWARD | HINESVILLE, GA. | BRADWELL INSTITUTE



A versatile wing player who could play multiple positions on the court... Can shoot the three, score with her back to the basket and attack off the dribble.

### 2006-07 (FRESHMAN)

Played in all 30 games, registering 20 starts as a true freshman—including starting 13 of 14 ACC contests... Among just six to rank among the ACC's top-five freshmen in three-or-more statistical categories... Averaged 7.2 points and 4.9 rebounds per game and 8.3 points and 5.4 boards in ACC games... Posted first collegiate double-double with 18 points and 11 rebounds versus Clemson (1/28)...

Converted a career-high 8-of-9 free throws versus the Tigers... Registered back-to-back games with double-figure rebounds—with 11 at both Virginia Tech (1/25) and versus Clemson (1/28)... Also grabbed 11 boards versus Nicholls State (11/24)... Breakout game in her fourth-straight start, finishing with career highs of 20 points and two blocks versus Boston College (1/18)... Also had a pair of blocks versus Wake Forest (2/8)... Played all 40 minutes versus Georgia Tech (2/15/) for the first time in her career, finishing just shy of a double-double with 11 points, nine rebounds and a career-high four assists... Nearly posted a double-double in the previous game at Boston College (2/11), finishing with 16 points and eight boards... Grabbed five-or-more rebounds in 17 games, including in eight of the last 12... Made her first career start versus Indiana (11/25) and had her first double-figure scoring game with 11 points against Jackson State (12/1).

### PRIOR TO MIAMI

A four-year varsity letterwinner in basketball and a three-year letterwinner in volleyball... Averaged 15 points, seven rebounds, three assists, two steals and nearly two blocks per game throughout her high school career... Earned First Team All-Georgia State and First Team All-Coastal Empire honors as a senior in 2005-06... Named the District Player of the Year and earned second team all-state honors as a junior in 2004-05... A second team all-district selection in 2003-04 and an All-Coastal Empire Honorable Mention pick in 2002-03... Led Bradwell Institute to the quarterfinals of the 2005-06 state tournament.

### PERSONAL

A finance major... Comes from a military family and moved nearly every two-and-a-half years... An honor student throughout high school... Enjoys sleeping, listening to music and talking on the phone... Nicknames include Baywatch and Champagne... Cousin Aquenda Clark played women's basketball at Florida A&M and Aquenda's husband Marin "Bootsy" Thorton played at St. John's.



### CAREER HIGHS

Points	20 (vs. Boston College, 1/18/07)
FGM	8 (vs. Boston College, 1/18/07)
FGA	15* (vs. Wake Forest, 2/8/07)
3PT FGM	2 (at San Francisco, 11/19/06)
3PT FGA	5 (at San Francisco, 11/19/06)
FTM	8 (vs. Clemson, 1/28/07)
FTA	9 (vs. Clemson, 1/28/07)
Rebounds	11* (vs. Clemson, 1/28/07)
Assists	4 (vs. Georgia Tech, 2/15/07)
Steals	3 (at St. Mary's, 11/17/06)
Blocks	2* (vs. Wake Forest, 2/8/07)
Minutes	40 (vs. Georgia Tech, 2/15/07)

\* Recorded more than once with most recent listed.



## GAME-BY-GAME STATISTICS

### 2006-07

OPPONENT	DATE	GS	FG-A	3FG-A	FT-A	REB	A	TO	BLK	STL	PTS
GEORGIA STATE	11/10/06		2-8	0-3	1-2	6	1	4	0	1	5
WISCONSIN-MILWAUKEE	11/13/06		3-5	0-0	2-4	1	0	1	0	0	8
at Santa Clara	11/15/06		1-5	1-3	1-5	6	0	2	0	1	4
at Saint Mary's (CA)	11/17/06		3-6	0-1	3-4	5	2	1	1	3	9
at San Francisco	11/19/06		3-8	2-5	1-1	3	2	1	0	1	9
NICHOLLS STATE	11/24/06		2-7	1-1	0-2	11	3	1	1	0	5
INDIANA	11/25/06	*	2-7	0-1	2-4	7	1	4	1	0	6
JACKSON STATE	12/01/06	*	3-8	1-3	4-8	6	0	2	0	1	11
at Michigan	12/03/06		0-5	0-1	0-0	2	0	2	0	1	0
at Florida International	12/05/06		2-4	0-0	5-5	5	2	2	0	1	9
TEXAS STATE	12/16/06	*	3-6	1-2	1-2	7	2	2	1	1	8
at Houston	12/19/06	*	3-5	1-2	1-4	2	2	1	1	0	8
at Ole Miss	12/21/06	*	1-2	0-0	0-0	0	0	0	0	0	2
COPPIN STATE	12/28/06	*	0-1	0-0	2-2	1	1	1	0	1	2
AUBURN	12/29/06		1-3	0-1	0-0	6	2	0	0	1	2
at (3/3) Duke	01/03/07		1-7	0-2	0-0	4	0	2	1	0	2
at Florida State	01/07/07	*	1-3	0-0	0-0	2	0	5	0	1	2
(1/1) MARYLAND	01/10/07	*	0-7	0-2	0-0	2	0	0	0	1	0
at Georgia Tech	01/15/07	*	1-5	0-0	0-6	5	0	6	0	0	2
BOSTON COLLEGE	01/18/07	*	8-14	0-0	4-5	5	2	3	2	2	20
at Virginia Tech	01/25/07	*	3-15	0-1	2-2	11	3	3	1	1	8
CLEMSON	01/28/07	*	5-11	0-0	8-9	11	1	0	1	1	18
FLORIDA STATE	02/01/07	*	3-9	1-2	0-0	5	2	0	0	0	7
at Virginia	02/04/07	*	2-8	0-2	4-6	2	0	4	1	1	8
WAKE FOREST	02/08/07	*	5-15	0-1	3-4	3	2	1	2	0	13
at Boston College	02/11/07	*	5-13	1-3	5-6	8	0	6	0	2	16
GEORGIA TECH	02/15/07	*	4-9	1-2	2-2	9	4	2	0	0	11
at (2/2) North Carolina	02/18/07	*	1-3	0-1	2-7	2	0	4	1	1	4
NC STATE	02/24/07	*	2-7	1-1	0-2	6	0	2	0	0	5
vs Georgia Tech	03/01/07	*	5-12	0-2	2-3	3	0	2	0	1	12
<b>TOTALS</b>		<b>20</b>	<b>75-218</b>	<b>11-42</b>	<b>55-95</b>	<b>57</b>	<b>32</b>	<b>64</b>	<b>14</b>	<b>23</b>	<b>216</b>



### GETTING TO KNOW U...

I wear No. 14 because: it runs in my family.

Since last season, I have really tried to improve: my mental and outside game.

The most memorable moment of my basketball career has been: starting in the ACC Tournament as a freshman.

The best thing about playing basketball at UM is: the family atmosphere.

If I could face any UM athlete in a game of one-on-one, it would be: Javarris James.

If I could play any other sport at UM, it would be: volleyball.

I wish I could: sing.

The song on repeat on my iPod is: Crank Dat by Soulja Boy.

My favorite class at UM is: any math course.

My major is finance because: that's where the money is.

### I.M.O.

Best dressed teammate: me  
 Funniest teammate: Neesee  
 Takes the longest to get ready: Albrey  
 Hardest worker: whole team

### CAREER STATISTICS

YEAR	GP-GS	MIN	AVG	FG-A	PCT	3FG-A	PCT	FT-FTA	PCT	REB	AVG	AST	TO	BLK	STL	PTS	AVG
2006-07	30-20	837	27.9	75-218	.344	11-42	.262	55-95	.579	57	0	32	64	14	23	216	7.2
<b>TOTAL</b>	<b>30-20</b>	<b>837</b>	<b>27.9</b>	<b>75-218</b>	<b>.344</b>	<b>11-42</b>	<b>.262</b>	<b>55-95</b>	<b>.579</b>	<b>57</b>	<b>0</b>	<b>32</b>	<b>64</b>	<b>14</b>	<b>23</b>	<b>216</b>	<b>7.2</b>

- | UMIAMI |
- | COACHES |
- | 'CANES |
- | THE U |
- | OPPONENTS |
- | IN REVIEW |
- | HISTORY |
- | RECORDS |



*I believe... we will achieve great things together.*

# KATHRYN HESTER 44

6-2 | SOPHOMORE | CENTER | CONOVER, N.C. | NEWTON-CONOVER HS

A very physical post player who has great touch around the basket... Can score in the paint and step out on the perimeter as a threat around the three-point line.



### 2006-07 (FRESHMAN)

Played in 27 games, making one start versus Texas State (12/16)... Averaged 1.6 points and 1.9 rebounds in 9.8 minutes per game... Scored a career-high eight points in the UM Thanksgiving Tournament championship game win over Indiana (11/25)... Grabbed multiple rebounds in four of the last seven games in which she played... Pulled down a career-high eight boards versus Nicholls State (11/24)... Scored

seven points and put up a career-high three blocks in her start versus Texas State (12/16)... Finished with five points and four rebounds versus Clemson (1/28)... Had a pair of points and rebounds versus No. 1/1 Maryland (1/10), tying her season high with 23 minutes of play.

### PRIOR TO MIAMI

As a four-year letterwinner at Newton-Conover High School, earned all-conference honors in four-straight seasons... The 2005 Observer New Enterprise Athlete of the Year and the 2005 Hickory Daily Record Player of the Year... A member of the 2005 and 2006 Charlotte Observer All-Piedmont Team.

### PERSONAL

A nursing major... Off the court, enjoys sleeping and hanging out with friends... Nickname is Kat.

### CAREER HIGHS

Points	8 (vs. Indiana, 11/25/06)
FGM	4 (vs. Indiana, 11/25/06)
FGA	6* (at Georgia Tech, 1/15/07)
3PT FGM	1* (vs. Texas State, 12/16/06)
3PT FGA	2 (vs. Texas State, 12/16/06)
FTM	3 (vs. Nicholls State, 11/24/06)
FTA	4 (vs. Nicholls State, 11/24/06)
Rebounds	8 (vs. Nicholls State, 11/24/06)
Assists	1* (vs. Clemson, 1/28/07)
Steals	3 (vs. Nicholls State, 11/24/06)
Blocks	3 (vs. Texas State, 12/16/06)
Minutes	23* (vs. No. 1/1 Maryland, 1/10/07)

\* Recorded more than once with most recent listed.

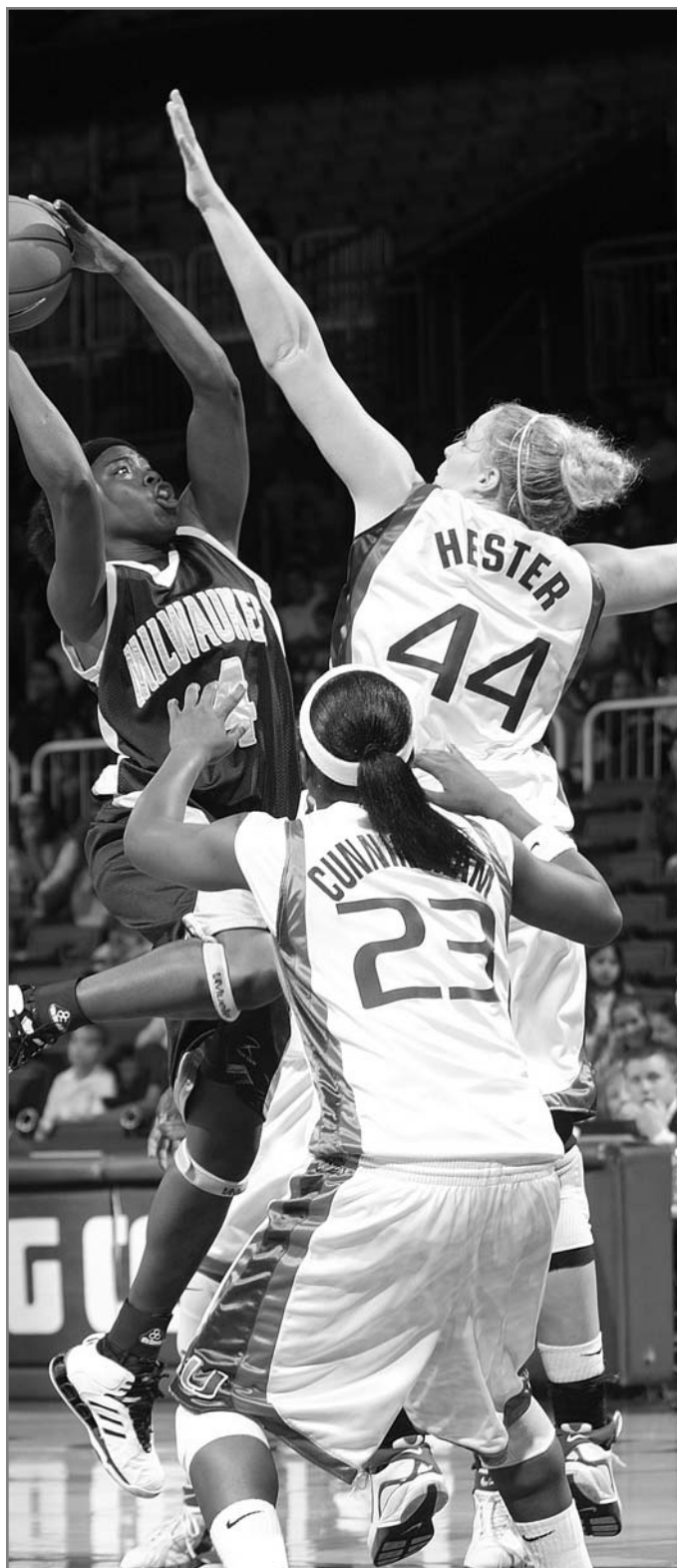

| UMIAMI | | COACHES | | 'CANES | | THE U | | OPPONENTS | | IN REVIEW | | HISTORY | | RECORDS |



### GETTING TO KNOW U...

**I wear No. 44 because:** I've worn it since middle school.

**The best thing about played basketball at UM is:** traveling all over the country.

**I knew I was going to be a Hurricane when:** coach told me she wanted to bring me with her to Miami.

**If I could play any other sport at UM it would be:** volleyball.

**I wish I could:** sing.

**The farthest place from home I've been is:** California.

**The song on repeat on my iPod is:** Imagine Me by Kirk Franklin.

**I'd like to switch places for a day with:** my dog—he sleeps all day.

**My favorite thing about Miami is:** the beach.

**My first job was:** working at Pacific Sunwear.

### I.M.O.

**Best dressed teammate:** Albrey  
**Funniest teammate:** Toya  
**Takes the longest to get ready:** Carla!



### GAME-BY-GAME STATISTICS

#### 2006-07

OPPONENT	DATE	GS	FG-A	3FG-A	FT-A	REB	A	TO	BLK	STL	PTS
GEORGIA STATE	11/10/06		0-1	0-1	0-0	2	0	0	0	0	0
WISCONSIN-MILWAUKEE	11/13/06		1-1	0-0	0-0	1	1	1	0	0	2
at Santa Clara	11/15/06		0-0	0-0	0-0	2	0	3	0	0	0
at Saint Mary's (CA)	11/17/06		1-3	0-0	0-0	3	0	0	0	0	2
at San Francisco	11/19/06		1-2	1-1	0-0	3	0	2	0	0	3
NICHOLLS STATE	11/24/06		1-6	0-1	3-4	8	0	1	1	3	5
INDIANA	11/25/06		4-5	0-1	0-0	3	1	1	0	0	8
JACKSON STATE	12/01/06		0-1	0-0	0-2	5	1	2	1	0	0
at Michigan	12/03/06		0-0	0-0	0-0	0	0	0	0	0	0
TEXAS STATE	12/16/06	*	3-6	1-2	0-0	3	0	2	3	0	7
at Houston	12/19/06		0-1	0-0	0-0	0	0	0	0	0	0
at Ole Miss	12/21/06		0-0	0-0	0-0	0	0	0	0	0	0
AUBURN	12/29/06		0-2	0-1	0-0	0	0	0	0	0	0
at (3/3) Duke	01/03/07		0-1	0-0	0-0	1	0	1	0	0	0
at Florida State	01/07/07		0-0	0-0	0-0	0	0	0	0	0	0
(1/1) MARYLAND	01/10/07		1-3	0-1	0-0	2	0	0	0	0	2
at Georgia Tech	01/15/07		2-6	0-1	0-0	3	0	0	0	0	4
BOSTON COLLEGE	01/18/07		0-0	0-0	0-0	1	0	0	0	0	0
at Virginia Tech	01/25/07		0-1	0-0	0-0	1	0	0	0	0	0
CLEMSON	01/28/07		2-4	0-0	1-2	4	1	1	0	0	5
FLORIDA STATE	02/01/07		1-1	0-0	0-0	2	0	2	0	0	2
at Virginia	02/04/07		0-2	0-0	2-2	3	0	2	0	0	2
WAKE FOREST	02/08/07		0-2	0-0	0-0	0	0	0	0	0	0
at Boston College	02/11/07		0-3	0-1	0-2	2	0	0	0	0	0
GEORGIA TECH	02/15/07		0-0	0-0	0-0	1	0	0	1	0	0
at (2/2) North Carolina	02/18/07		0-1	0-0	0-0	1	0	0	0	0	0
NC STATE	02/24/07		0-0	0-0	0-0	0	0	1	0	0	0
<b>TOTALS</b>		<b>1</b>	<b>17-52</b>	<b>2-10</b>	<b>6-12</b>	<b>51</b>	<b>4</b>	<b>19</b>	<b>6</b>	<b>3</b>	<b>42</b>

### CAREER STATISTICS

YEAR	GP-GS	MIN	AVG	FG-A	PCT	3FG-A	PCT	FT-FTA	PCT	REB	AVG	AST	TO	BLK	STL	PTS	AVG
2006-07	27-1	265	9.8	14-57	.246	3-23	.130	11-16	.688	31	2.1	6	11	9	11	42	2.8
<b>TOTAL</b>	<b>27-1</b>	<b>265</b>	<b>9.8</b>	<b>14-57</b>	<b>.246</b>	<b>3-23</b>	<b>.130</b>	<b>11-16</b>	<b>.688</b>	<b>31</b>	<b>2.1</b>	<b>6</b>	<b>11</b>	<b>9</b>	<b>11</b>	<b>42</b>	<b>2.8</b>

- | UMIAMI |
- | COACHES |
- | 'CANES |
- | THE U |
- | OPPONENTS |
- | IN REVIEW |
- | HISTORY |
- | RECORDS |



*I believe... we will be as good as we want to be. It's up to us.*



# 25 EBONI SADLER

5-11 | SOPHOMORE | GUARD/FORWARD | MIAMI, FLA. | MIAMI NORLAND HS



A unique combination of athleticism with a great outside shot... With her size and strength, could be one of the best rebounding guards in the ACC and should contribute immediately.

### 2006-07 (FRESHMAN)

Saw action in 15 games before she had season-ending surgery on a torn right labrum at the end of January... Sustained the injury versus Auburn in the championship game of the UM Holiday Tournament (12/29)... Set career highs with 13 points and nine rebounds versus Jackson State (12/1)... Had 10 points off the bench against Jackson State (12/16)... Recorded five points, a career-high four blocks and a pair of

rebounds versus Nicholls State (11/24)... The four blocks were the most recorded by a Hurricane in 2006-07... Averaged 2.8 points and 2.1 boards in 11.4 minutes per game.

### PRIOR TO MIAMI

A four-year letterwinner under former University of Miami standout Carla Harris-Curry at Miami Norland... Regarded as one of the top-five players in the state of Florida in the class of 2006... Was ranked the No. 32 guard in the nation by the Mike White All-Star Girls Report... Averaged 18.7 points, 8.1 rebounds, 4.5 assists, 4.1 steals and 1.5 blocks per game as a senior in 2005-06... Earned Miami Herald First Team All-Dade honors as both a senior in 2005-06 and a junior in 2004-05... Also earned first team all-state accolades as a junior and senior, and was a 2005 Street and Smith All-America Honorable Mention selection... Nominated for the 2006 McDonald's All-America game.

### PERSONAL

A criminology major... Off the court, enjoys eating and sleeping... Nickname is EB2.

### CAREER HIGHS

Points	13 (vs. Jackson State, 12/1/06)
FGM	6 (vs. Jackson State, 12/1/06)
FGA	12 (vs. Jackson State, 12/1/06)
3PT FGM	1* (vs. Jackson State, 12/1/06)
3PT FGA	5 (vs. Nicholls State, 11/24/06)
FTM	4 (vs. Texas State, 12/16/06)
FTA	4* (vs. Auburn, 12/29/06)
Rebounds	9 (vs. Jackson State, 12/1/06)
Assists	2 (vs. Georgia State, 11/10/06)
Steals	2* (vs. Jackson State, 12/1/06)
Blocks	4 (vs. Nicholls State, 11/24/06)
Minutes	20 (vs. Jackson State, 12/1/06)

\* Recorded more than once with most recent listed.







## GAME-BY-GAME STATISTICS

### 2006-07

OPPONENT	DATE	GS	FG-A	3FG-A	FT-A	REB	A	TO	BLK	STL	PTS
GEORGIA STATE	11/10/06		0-4	0-1	0-0	2	2	0	2	2	0
WISCONSIN-MILWAUKEE	11/13/06		1-3	1-2	0-0	0	0	2	0	0	3
at Santa Clara	11/15/06		0-1	0-0	0-0	1	0	1	1	1	0
at Saint Mary's (CA)	11/17/06		0-4	0-2	2-4	1	1	1	0	1	2
at San Francisco	11/19/06		0-1	0-0	0-0	0	0	0	0	1	0
NICHOLLS STATE	11/24/06		2-9	1-5	0-0	2	1	0	4	1	5
INDIANA	11/25/06		0-1	0-0	0-0	0	0	0	0	0	0
JACKSON STATE	12/01/06		6-12	1-3	0-0	9	0	3	0	2	13
at Michigan	12/03/06		0-0	0-0	0-0	3	0	1	0	0	0
at Florida International	12/05/06		0-5	0-2	2-2	3	1	0	0	0	2
TEXAS STATE	12/16/06		3-9	0-4	4-4	4	0	2	1	0	10
at Houston	12/19/06		0-1	0-0	0-0	1	0	0	0	1	0
at Ole Miss	12/21/06		1-2	0-1	2-2	3	0	1	0	1	4
COPPIN STATE	12/28/06		1-5	0-3	0-0	2	1	0	1	1	2
AUBURN	12/29/06		0-0	0-0	1-4	0	0	0	0	0	1
<b>TOTALS</b>		<b>0</b>	<b>14-57</b>	<b>3-23</b>	<b>11-16</b>	<b>31</b>	<b>6</b>	<b>11</b>	<b>9</b>	<b>11</b>	<b>42</b>



### GETTING TO KNOW U...

**I wear No. 25 because:** I've had it since 8th grade and make it look so good.

**Since last season, I have really tried to improve:** my shoulder strength, shooting and rebounding.

**The best player I've ever played against was:** LSU's Sylvia Fowles in high school.

**I knew I was going to be a Hurricane when:** I got to know the coaching staff.

**If I could face any UM athlete in a game of one-on-one, it would be:** any of the football players.

**If I could play any other sport at UM it would be:** track & field—competing in the high jump and long jump.

**The farthest place from home I've been is:** Portland, Oregon.

**My favorite class at UM is:** sociology.

**The song on repeat on my iPod is:** Player's Prayer by Lloyd.

**My favorite thing about Miami is:** my family is here to watch me play.

### I.M.O.

**Funniest teammate:** Neesee  
**Takes the longest to get ready:**  
 Baywatch (Charmaine)  
**Hardest worker:** Toya

### CAREER STATISTICS

YEAR	GP-GS	MIN	AVG	FG-A	PCT	3FG-A	PCT	FT-FTA	PCT	REB	AVG	AST	TO	BLK	STL	PTS	AVG
2006-07	15-0	171	11.4	14-57	.246	3-23	.130	11-16	.688	31	2.1	6	11	9	11	42	2.8
<b>TOTAL</b>	<b>15-0</b>	<b>171</b>	<b>11.4</b>	<b>14-57</b>	<b>.246</b>	<b>3-23</b>	<b>.130</b>	<b>11-16</b>	<b>.688</b>	<b>31</b>	<b>2.1</b>	<b>6</b>	<b>11</b>	<b>9</b>	<b>11</b>	<b>42</b>	<b>2.8</b>

| UMIAMI | | COACHES | | 'CANES | | THE U | | OPONENTS | | IN REVIEW | | HISTORY | | RECORDS |



*I believe... that actions speak louder than words.*



# LATOYA DRAKE 5

6-2 | JUNIOR | FORWARD/CENTER | BAXLEY, GA. | APPLING COUNTY HS | FLORIDA CC

A very determined player expected to help Miami in scoring and rebounding... Her best basketball is ahead of her.



### GETTING TO KNOW U...

**I wear No. 5:** to honor my friend and former teammate that was diagnosed with an eye disease that ended her basketball career.

**I knew I was going to be a Hurricane:** when I spoke to the coaches in person.

**If I could play any other sport at UM it would be:** track & field.

**My major is art/architecture because:** I like to be creative and design things. One day I would like to design buildings inside and out.

**Other than basketball, I'm talented at:** painting.

**The farthest place from home I've been is:** Kentucky.

**I'd like to switch places for a day with:** Oprah.

**The sporting event I'd most like to attend:** a UM football game.

**My favorite thing about Miami is:** the weather.

**My first job was:** working basketball camp.

**I.M.O.**

**Funniest teammate:** Carla

**Hardest worker:** Toya

### PRIOR TO MIAMI

Played basketball for two years at Florida Community College in Jacksonville, earning Honorable Mention All-America Team honors from both Kodak/WBCA and the NJCAA as a sophomore in 2006-07 and First Team All-Mid Florida Conference and Florida Community College Activities Association (FCCAA) Region VIII State/Regional All-Tournament Team accolades as a freshman in 2005-06... As a sophomore, averaged 19.6 points, 9.0 rebounds and 1.4 steals per game, while shooting 63.6 percent from the field to lead the NJCAA Region VIII in field goal percentage and rank second in scoring and sixth in rebounding... 2005-06 conference champions, advancing to the second round of the state tournament... Recipient of the Coaches Award and selected team MVP... As a freshman, averaged 11.2 points, 6.1 rebounds and 1.6 steals per game, earning the team's Most Improved Award... At Appling County High School, was a four-time letterwinner in basketball and three-time letterwinner in track & field... 2005 region champions in basketball.

### PERSONAL

An art major with a minor in architecture... Aspires to become an architect and designer... Nickname is Boo... Has two sisters... Off the court, enjoys painting.



| UMIAMI |

| COACHES |

| 'CANES |

| THE U |

| OPPONENTS |

| IN REVIEW |

| HISTORY |

| RECORDS |



*I believe... if I work hard enough, I can be the best.*



# DIANE BARNES 33

6-2 | SOPHOMORE | FORWARD | LAKELAND, FLA. | KATHLEEN HS | TRINITY VALLEY CC



The consummate worker who brings passion to every competition...  
 Cannot be outworked and inspires both teammates and coaching staff...  
 Showed great improvement in one year at Trinity Valley and is expected to continue that growth.

### **PRIOR TO MIAMI**

Played basketball for one year at Trinity Valley Community College (Texas)... Among the NJCAA Region XIV's leaders in both field goal percentage and scoring, averaging better than 10 points per game at higher than a 55-percent clip... Helped her team to the top of the regular-season standings in the conference with a 24-7 overall record and a 15-3 Region XIV mark... Played prep basketball for Kathleen High School and was named to the Florida Sports Writers Association Girls Class 4A Honorable Mention All-State Team as a senior in 2005... Four-time letterwinner.

### **PERSONAL**

An English major, with aspirations to play professional basketball... Nickname is D... Has two brothers and a sister.



### **GETTING TO KNOW U...**

**Since last season, I have really tried to improve:** my shooting, ball handling and all-around game.

**The best thing about UM is:** the people.

**I wish I could:** fly.

**My major is English because:** I would like to teach high school students.

**If I could face any UM athlete in a game of one-on-one, it would be:** former Hurricane Tamara James.

**The farthest place from home I've been is:** Texas.

**My favorite class at UM is:** psychology.

**A lot of people don't know:** how determined I am.

**Current ring tone:** Pretty Ricky.

**My first job was:** working at Publix.

### **I.M.O.**

**Best dressed teammate:** Pip

**Funniest teammate:** Maurita

**Hardest worker:** Lamese

- | UMiami |
- | COACHES |
- | 'CANES |
- | THE U |
- | OPPONENTS |
- | IN REVIEW |
- | HISTORY |
- | RECORDS |



*I believe... you should live for today.*

# BRIYANA BLAIR 21

5-10 | FRESHMAN | GUARD/FORWARD | ORLANDO, FLA. | BOONE HS

High-energy player that runs the floor well and can disrupt teams on defense... Comes from a basketball family... Has a championship mentality that will be a huge asset for the Hurricanes.



### GETTING TO KNOW U...

**I knew I was going to be a Hurricane when:** I met the coaches.

**Since last season, I have really tried to improve:** my jumpshot.

**The most memorable moment of my basketball career has been:** beating top-ranked Winter Haven HS as a senior.

**If I could face any UM athlete in a game of one-on-one, it would be:** former Hurricane football player Dwayne "The Rock" Johnson.

**If I could play any other sport at UM, it would be:** tennis.

**Other than basketball, I am talented at:** making people smile.

**My favorite class at UM is:** Introduction to Theatre.

**The farthest place from home I've been is:** California.

**My major is physical therapy because:** I want to help people.

**My favorite spot on campus is:** the food court.

### I.M.O.

**Best dressed teammate:** Pip

**Funniest teammate:** Maurita

**Hardest worker:** Neesee

### PRIOR TO MIAMI

Ranked among Florida's top-15 players by FloridaHoops.com... Averaged 13.5 points, 4.5 rebounds, 3.6 assists and 3.6 steals per game as a senior to lead William R. Boone High School to its second-straight Class 6A state tournament semifinals... Earned First Team All-State honors by the Florida Sports Writers Association and was the 2007 Metro Conference Player of the Year... Holds school record for single-season steals... Also a two-time all-state honorable mention selection and a 2006 All-Central Florida and All-Orange County First Team pick as a junior after averaging 12.0 points and 4.8 rebounds per game en route to Boone's third-straight district title... Back-to-back region champs... Also excelled among the nation's top competition as a member of the Orlando Comet Red, winning the 2006 AAU National Championship... Earned four letters in basketball, three in track & field and one in cross country... Ran on the 4x100-meter relay that placed fourth at states.

### PERSONAL

A physical therapy major... Nickname is Bri... Has two brothers, including Garfield (20), who plays basketball for Stetson University... Father, Garfield, coaches her AAU team that won the 2006 national championship... Also recruited by schools such as Clemson, Oklahoma and UCLA... Off the court, enjoys sleeping and watching Disney movies... At Boone, was a member of the National Honor Society and Spanish Honor Society.



| UMAMI |

| COACHES |

| 'CANES |

| THE U |

| OPPONENTS |

| IN REVIEW |

| HISTORY |

| RECORDS |



*I believe... anything is possible because we believe.*





# DAMISHA MOORE

# 0

5-8 | FRESHMAN | GUARD | CARTERSVILLE, GA. | CARTERSVILLE HS

A creative scorer who is expected to add another element to the offense...  
Very athletic and continuing to develop her game.



### PRIOR TO MIAMI

A three-time letterwinner at Cartersville, averaging 26.0 points and 12.0 rebounds over her sophomore and junior seasons, including a 27 point, 11 rebound per game average in 2006...Two-time Region 6AAA Player of the Year, two-time Northwest Georgia Tip-off Club Player of the Year and a two-time selection to the Atlanta Journal Constitution All-State First Team.

### PERSONAL

An education and Africana studies major, with aspirations to teach... Nickname is Misha... Has one sister... Off the court, enjoys reading.



### GETTING TO KNOW U...

**I wear No. 0 because:** of Gilbert Arenas.

**I knew I was going to be a Hurricane when:** Coach Meier called me for the first time.

**Since last season, I have really tried to improve:** my attacking skills.

**The most memorable moment of my basketball career has been:** coming to the U.

**If I could play any other sport at UM, it would be:** rowing.

**Other than basketball, I am talented at:** writing.

**The farthest place from home I've been is:** Miami.

**A lot of people don't know that:** I was a chaplain over a youth ministry.

**My major is education because:** knowledge is power.

**My favorite thing about Miami is:** the diversity.

### I.M.O.

**Best dressed teammate:** Carla

**Funniest:** Maurita

**Takes the longest to get ready:** Carla

**Hardest worker:** Toya

| UMIAMI |

| COACHES |

| 'CANES |

| THE U |

| OPPONENTS |

| IN REVIEW |

| HISTORY |

| RECORDS |



- | RECORDS |
- | HISTORY |
- | IN REVIEW |
- | OPPONENTS |
- | THE U |
- | 'CANES |
- | COACHES |
- | UMIAMI |



*I believe... that nothing is impossible if you work hard.*



# VITALIJA VASCIUNAITE 30

5-8 | FRESHMAN | GUARD | VILNIUS, LITHUANIA | MILLER SCHOOL (VA.)

A prolific scorer that brings a tremendous level of maturity to Miami's program... Has international experience, having competed for her native Lithuania at both the European and World Championships.



### GETTING TO KNOW U...

**I knew I was going to be a Hurricane when:** I stepped on the campus.

**Since last season, I have really tried to improve:** my defense.

**The most memorable moment of my basketball career has been:** winning the Lithuanian Championship in 2006.

**If I could play any other sport at UM, it would be:** soccer.

**I wish I could:** sing.

**The farthest place from home I've been is:** the U.S.

**My favorite class at UM is:** Nutrition and Sports Fitness.

**The song on repeat on my iPod is:** Heart of a Champion by Nelly.

**My favorite spot on campus is:** the lake.

**I'd like to switch places for a day with:** Sandra Bullock.

### I.M.O.

**Best dressed teammate:** Toya

**Funniest:** Carla

**Takes the longest to get ready:** Carla

**Hardest worker:** whole team



### PRIOR TO MIAMI

As a senior, averaged 21.1 points, 4.7 rebounds and 2.7 assists per game for the Miller School in Charlottesville, Va., leading the Red Devils to a 22-2 record and the team's first berth in the Virginia Independent Schools Girls' Basketball Association (VISGBA) Division III State Championships... Scored a team-high 19 points in the finals en route to all-tournament team, first team all-state and Virginia Independent Schools Athletic Association (VISAA) Division III Player of the Year honors... The McDonald's All-America nominee also earned First Team All-Central Virginia and First Team All-Blue Ridge Conference accolades... As a junior in 2005-06, was named Blue Ridge Conference Player of the Year and first team all-conference and All-Central Virginia... As a sophomore in 2005-06, picked up first team all-state and All-Central Virginia honors for the first time... Also plays for the Lithuanian National Team, and competed with the fifth-placing Under-18 team at the 2006 European Championships in Tenerife, Spain, averaging 7.4 points, 2.3 rebounds and 2.0 assists over eight games—including highs of 16 points and six rebounds versus France... Also played volleyball and ran cross country at the Miller School.

### PERSONAL

A business major who would like to play professional basketball... Nickname is V... Has a younger brother... Also recruited by schools such as Penn State, Seton Hall and Wake Forest.

| UMAMI |

| COACHES |

| 'CANES |

| THE U |

| OPPONENTS |

| IN REVIEW |

| HISTORY |

| RECORDS |



*I believe... we are capable of achieving our greatest goal. Only WE can stop US.*



# EPIPHANY WOODSON 32

5-8 | FRESHMAN | GUARD | CHARLOTTE, N.C. | PROVIDENCE DAY SCHOOL

| UMAMI | | COACHES | | 'CANES | | THE U | | OPPONENTS | | IN REVIEW | | HISTORY | | RECORDS |

The consummate point guard, who can score, defend and set up plays...  
With a strong championship basketball background, will bring a winning mentality to the program.



**GETTING TO KNOW U...**

**I wear No. 32 because:** it's the opposite of Michael Jordan's number.

**The most memorable moment of my basketball career has been:** winning three-straight state championships.

**If I could face any UM athlete in a game of one-on-one it would be:** Orlando Franklin.

**I wish I could:** cook.

**My favorite class at UM is:** African-American Studies.

**The farthest place from home I've been is:** Arizona.

**I'd like to switch places for a day with:** Shaq.

**The sporting event I'd most like to attend:** the Final Four.

**Other than basketball, I'm talented at:** academics (math).

**If I could play any other sport at UM, it would be:** football.

**I.M.O.**

**Best dressed teammate:** Charmaine/Toya

**Funniest:** Carla/Toya

**Takes the longest to get ready:** Carla

**Hardest worker:** Toya

**PRIOR TO MIAMI**

Averaged 7.5 points, 5.2 assists and 2.2 steals per game as a senior to lead her team to its third-straight North Carolina Independent Schools Athletic Association (NCISAA) 3A title... Selected Mecklenburg County's Player of the Year and was named to the All-Observer Team, All-Mecklenburg County First Team and North Carolina Associated Press All-State Second Team... Also earned her fourth-straight All-CISAA and her third-straight All-NCISAA accolades... Considered one of the best players coming out of the 2007 class and was ranked by Scout.com as the No. 3 senior in North Carolina, the No. 53 guard in the country and among the top 100 players regardless of position... Regarded as the No. 71 player overall by the All-Star Girls Report and is a 2006-07 Street and Smith Preseason Honorable Mention All-American and a 2007 McDonald's All-America nominee... As a junior, averaged nine points, five assists and two rebounds per game to help Providence Day to 29-1 overall record and a state championship... Selected tournament MVP at the prestigious Crescent Bank Holiday Invitational held annually in Myrtle Beach, S.C... A four-year varsity letterwinner in basketball, finishing her prep career with over 1,000 points.

**PERSONAL**

Intends to major in business... Nickname is Pip... One of seven siblings... Also recruited by schools such as Clemson, Georgia Tech and Wake Forest... Named to Providence Day's Honor Roll all four years.

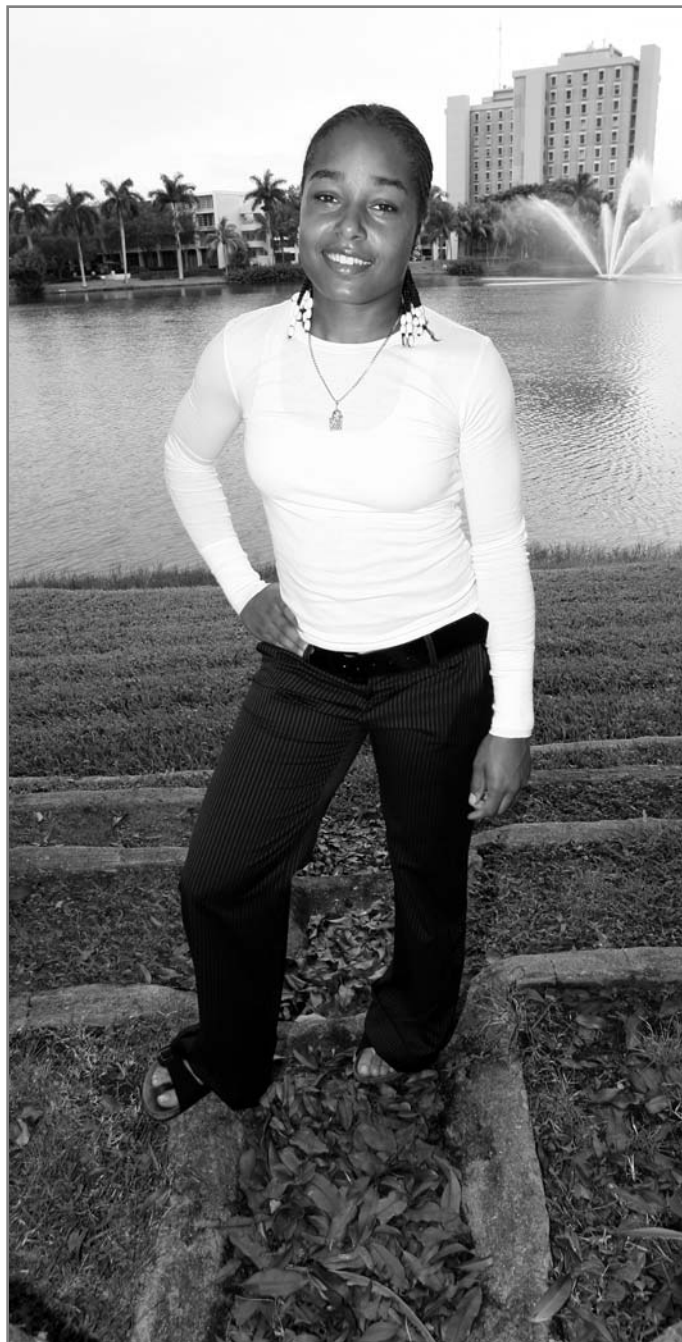



## U FAMILY

| RECORDS | | HISTORY | | IN REVIEW | | OPPONENTS | | THE U | | 'CANES | | COACHES | | UMIAMI |



Community Service



We love the U!



Lamese and Randy



San Francisco '06



Postseason Banquet in Coconut Grove



There's nowhere else we'd rather be!



Good times!



## U FAMILY

| UMiami | | COACHES |

| 'CANES |

| THE U |

| OPPONENTS |

| IN REVIEW |

| HISTORY |

| RECORDS |



*Just another  
day on the water  
in Miami.*

*Learning how to row  
on Miami's intercoastal.  
It's harder than it looks!*



## U FAMILY

| RECORDS | | HISTORY | | IN REVIEW | | OPPONENTS | | THE U | | 'CANES | | COACHES | | UMIAMI |

*It's all about the U!*



*Lamese, Randy and former UM All-American and current Washington Mystic Tamara James*



*We support all the 'Canes!*



*Orange Bowl 2007*

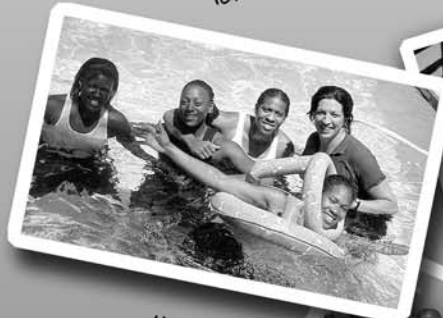

*Hangin' out at Coach's house*



*Takin' around at a photo shoot*



*On the road again*



*Staff retreat in Key Largo*





THE U



- | UMIAMI |
- | COACHES |
- | 'CANES |
- | THE U |
- | OPPONENTS |
- | IN REVIEW |
- | HISTORY |
- | RECORDS |

# THE UNIVERSITY OF MIAMI

| UMIAMI |

| COACHES |

| 'CANES |

| THE U |

| OPPONENTS |

| IN REVIEW |

| HISTORY |

| RECORDS |



**THE UNIVERSITY OF MIAMI** is one of the largest, most comprehensive private research universities in the southeastern United States, with a well-earned reputation for academic excellence. More than 15,000 undergraduate and graduate students from every state and 105 nations around the world call UM home during the academic semesters. The University has grown from its main location in the city of Coral Gables to the Leonard M. Miller School of Medicine campus located in Downtown Miami, the Rosenstiel School of Marine and Atmospheric Science on Virginia Key, the John J. Koubek Center in Little Havana, the James L. Knight Center in downtown Miami, and the South and Richmond campuses in southwest Miami-Dade County. With more than 10,000 full- and part-time faculty and staff, UM is one of the largest private employers in Miami-Dade County.

**Enrollment:** Total enrollment for the 2006-2007 academic year was 15,670 students. Of that number, 10,190 were undergraduate students, 3,175 were graduate students, and 1,986 were professional students. During the 2004-2005 academic year, the University awarded 2,392 bachelors, 1,014 master's, 401 J.D.'s, 128 M.D.'s, 108 Ph.D.'s, and 48 other doctorates.

**New Freshman Standings:** Over 40% of new freshmen graduated in the top 5 percent of their high school class. Almost two-thirds graduated in the top 10 percent of their high school class.

**International Students:** The University continues to attract able students from South Florida, as well as from other parts of the nation and around the world. It was one of the country's first universities to have an organized international recruitment program. The University of Miami sends representatives worldwide to seek qualified students. Students come from 105 foreign countries, the 50 states, three territories and the District of Columbia.

**Honors Program/Honor Societies:** Approximately 898 students participate in the Honors Program. UM has 49 academic honor societies, including Phi Beta Kappa.

**Research:** Research and sponsored program expenditures totaled \$267 million (FY 06). According to the National Science Foundation, UM ranked 62nd of all universities in expenditures of federal funds for research and development (FY 04).

**Budget:** The budget for 2006-07 was \$1.6 billion, with \$953 million projected for the medical campus. At the end of FY 06, the endowment for the University was \$620 million.

**Development:** In FY 06, contributions reached \$161.6 million in total private cash, gifts, and grants, a 19 percent increase from last year. In January 2006, Momentum: The Campaign for the University of Miami surpassed its \$1 billion goal 18 months ahead of schedule, and the institution set its sights on a new challenge: raising an additional \$250 million by the end of 2007. As of March 2006, the Momentum campaign had raised \$1.23 billion for scholarships, chairs, interdisciplinary centers and research initiatives.

## A WORLD-CLASS STUDENT BODY

Enrollment at the University of Miami continues to experience tremendous growth. Applications for the freshman class during 2006-2007 reached 19,031.

The student body also has become more diverse. For fall 2006, Hispanics accounted for 26 percent and African-Americans for 9 percent, while Asian students accounted for 8 percent.

For fall 2006, women accounted for approximately 51 percent of the new freshman class, 55 percent of all undergraduates, and 49 percent of the graduate and professional students.

Education outside the traditional classroom is an important part of student life at the University of Miami. The University has 77 programs offered in 33 countries on a full academic year, semester or summer basis as well as UM faculty-led programs during intersession, spring break and summer.

## CAMPUSES AND SCHOOLS

**Coral Gables Campus:** The Coral Gables campus, with its two colleges and nine schools, is located on a 230-acre tract in suburban Coral Gables.





**Medical Campus:** The University of Miami Leonard M. Miller School of Medicine campus consists of 45 acres within the 100-acre University of Miami/Jackson Memorial Medical Center complex. Other facilities at the medical center, in addition to Jackson Memorial Hospital, include the Miami Veterans Affairs Medical Center and two University-owned hospitals—the University of Miami Sylvester Comprehensive Cancer Center and Anne Bates Leach Eye Hospital, home to the top-ranked Bascom Palmer Eye Institute. Bascom Palmer was ranked the number one eye hospital in the country for the third time in a row in the 2006 annual survey of "America's Best Hospitals" published in U.S. News & World Report; five other programs at UM/Jackson also ranked among the best. Miller School of Medicine faculty conduct more than 1,300 research projects aimed at advances in basic science and clinical care in facilities totaling more than two million square feet of space, including the newly opened Clinical Research Building.

**Rosenstiel Campus:** The Rosenstiel School of Marine and Atmospheric Science is located on an 18-acre waterfront campus on Virginia Key in Biscayne Bay.

**South Campus:** The south campus, located ten miles southwest of Coral Gables, is on a 136-acre site used for conducting research and development projects.

**Richmond Campus:** The Richmond campus, established in 2001, is a 76-acre site near south campus. Research facilities for the Rosenstiel School's Center for Southeastern Tropical Advanced Remote Sensing (CSTARS) and Richmond Satellite Operations Center (RSOC) are located on a portion of the new campus.

## UNIVERSITY ADMINISTRATION

Officers: Donna E. Shalala, President; Marta Weeks, Chairman, Board of Trustees; Thomas J. LeBlanc, Executive Vice President and Provost; Joseph Natoli, Senior Vice President for Business and Finance; Pascal J. Goldschmidt, Senior Vice President Medical Affairs.

## THE COLLEGES AND SCHOOLS

**The School of Architecture** offers a wide range of professionally accredited undergraduate and graduate degrees with specialization in suburb and town design and computing in design. The school's new 8,600-square-foot Jorge M. Perez Architecture Center, features a state-of-the-art lecture hall that seats 145, an exhibition gallery and a multimedia classroom.

**The College of Arts and Sciences** encompasses most of the disciplines within the realm of the liberal arts. The college comprises 20 academic departments, with approximately 40 distinct majors available to undergraduates.

**The School of Business Administration** is accredited by the Association to Advance Collegiate Schools of Business. The nine departments of the school offer 26 undergraduate and graduate-level degree programs.

**The School of Communication** is one of the University's nationally and internationally acclaimed schools. Major programs of study include advertising, broadcasting, communication studies, journalism, motion pictures, public relations and visual communication. Its state-of-the-art facilities include recently upgraded computer labs, fully equipped digital television studios, a cable television station, a film sound stage, editing suites, computer labs and a nationally recognized debate team.

**The School of Education** houses the Departments of Teaching and Learning, Educational and Psychological Studies and Exercise and Sport Sciences. Undergraduate majors and minors are available in elementary, secondary, special and music education.

**The College of Engineering** features interdisciplinary courses of study, the result of associations with several areas of the University; including biomedical engineering, which involves a partnership with the Miller School of Medicine, and ocean engineering, which has a partnership with the Rosenstiel School.

**The Graduate School** offers graduate degrees in all major areas, with 60 doctoral, 125 master's and eight specialist programs. The Rosenstiel School is considered among the world's top institutes for marine and atmospheric research and graduate training.

**The School of Law** offers graduate programs in comparative law, inter-American law, international law, ocean and coastal law, taxation, estate planning and real estate property development. The law library is considered a leading legal research library with state-of-the-art research tools and journals.

**The Leonard M. Miller School of Medicine** already has established a research enterprise that the National Institutes of Health ranks in the top 30 percent of the nation's 125 medical schools with regard to research funding awarded. The medical school's 1,000-plus full-time faculty members and an additional 700-plus research personnel conduct clinical and basic science research crossing all disciplines, from epidemiology and pediatrics to AIDS, psychiatry, and the neurosciences.

**Phillip and Patricia Frost School of Music** is one of the largest schools of its kind in a private institution and one of the most comprehensive in all of higher learning. The school offers many bachelor's and master's degree programs.

**The School of Nursing and Health Studies** houses one of

the first collegiate nursing programs in South Florida. The school has an emphasis on transcultural nursing, which recognizes an individual's unique health benefits and practices. The school is a leader in the development of innovative primary care nursing practice models, which have earned national and international recognition and research.

**The Rosenstiel School of Marine and Atmospheric Science** has grown from humble beginnings into one of the nation's leading institutions for oceanographic research and education today. The school offers curricula in applied marine physics, marine affairs, marine and atmospheric chemistry, marine biology and fisheries, marine geology and geophysics, and meteorology and physical oceanography.





# EXCELLENCE

## THE UNIVERSITY OF MIAMI ATHLETIC DEPARTMENT MISSION STATEMENT

The Department of Intercollegiate Athletics of the University of Miami exists that, through its programs, student-athletes have the opportunity to achieve their full potential academically and athletically, and that the University and its constituents benefit from their being represented by students engaged in intercollegiate competition.

The University of Miami Department of Intercollegiate Athletics is committed:

- 1) To meet the obligations of the mission of the University of Miami.
- 2) To provide the opportunity for student-athletes to seek and achieve their potential through growth and development academically and athletically.
- 3) To provide through leadership, thoughtful guidance and quality programs, a positive environment for athletic excellence and achievement while developing leaders in their fields, in the classroom and for our community.
- 4) To support through its resources the academic objectives of its student-athletes, and to ensure their progress toward the goal of the academic degree which each seeks.
- 5) To provide and support athletic programs at the highest level of competition.
- 6) To recruit student-athletes of academic quality, good character and high athletic ability.
- 7) To comply with the rules and policies of all governing bodies and the University of Miami.
- 8) To provide equitable opportunities regardless of gender, race or creed.
- 9) To represent the University, its Board of Trustees, administration, faculty, students, staff, alumni and friends appropriately.
- 10) To develop the values of leadership, teamwork, discipline, sportsmanship and integrity among its student-athletes and staff.

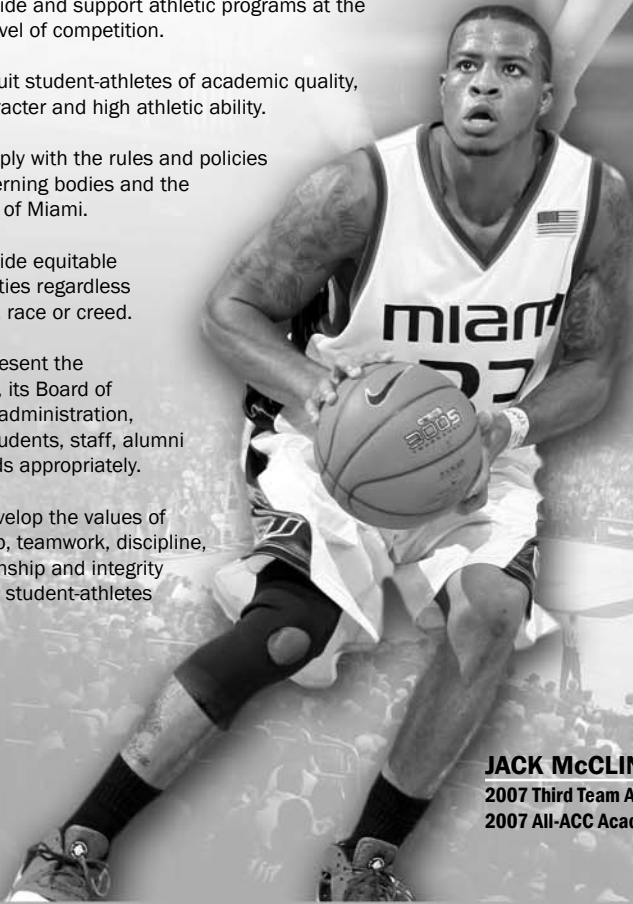

**JACK McCLINTON**  
2007 Third Team All-ACC  
2007 All-ACC Academic Team



**YONDER ALONSO**  
2007 Second Team All-ACC  
2007 *Baseball America* Second Team All-American  
2007 *Collegiate Baseball* Third Team All-American



**CIARA MICHEL**  
2006 Second Team All-ACC  
2006 All-ACC Academic Team  
2007 Preseason All-ACC Team



| UMIAMI |

| COACHES |

| 'CANES |

| THE U |

| OPPONENTS |

| IN REVIEW |

| HISTORY |

| RECORDS |

**DEANDRA DOYLEY**  
2007 Outdoor All-ACC



**MAURITA REID**

Second in the ACC and among the NCAA's top 10 in steals per game in 2006-07.

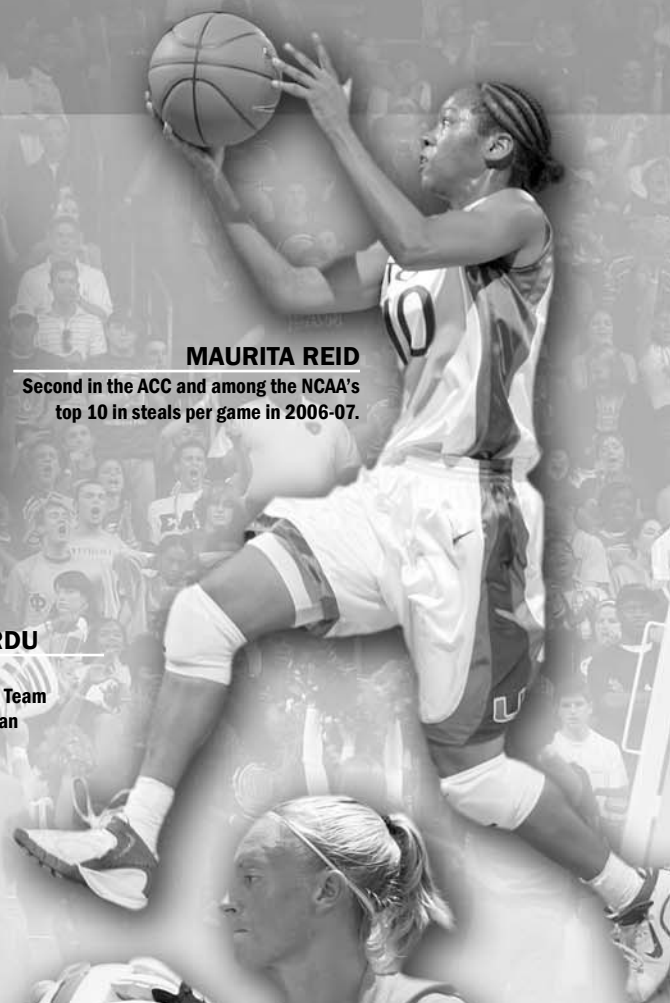

**DANIEL VALLVERDU**  
2007 All-ACC  
2007 All-ACC Academic Team  
Two-Time ITA All-American



**CALAIS CAMPBELL**  
2006 First Team All-ACC  
2007 Preseason All-American



**LAUREN MCADAM**  
2006 All-ACC Academic Team





## U FACILITIES



ORANGE BOWL



MARK LIGHT FIELD



GREENTREE PRACTICE FIELDS



### **BANKUNITED CENTER**

Home to Hurricanes basketball, Miami opened competition at the "BUC" with an overtime win by the men's team over nationally-ranked North Carolina on Jan. 4, 2003. The University's first large-capacity venue for athletic, educational, cultural and community events, the \$48 million facility was totally funded through private donations.

### **COBB STADIUM**

Through a major gift from Ambassador and Mrs. Charles E. Cobb and the Cobb family, Cobb

Stadium for Soccer and Track & Field opening in the spring of 1999. The project included the reconstruction and expansion of the University track and the construction of a new soccer field to accommodate the University's newly-formed soccer program. The facility includes seating for 500.

### **GREENTREE PRACTICE FIELDS**

The practice home of the five-time national championship Miami football program, Greentree underwent a \$2 million renovation during the 1998 offseason and includes three

full-length prescription athletic turf fields and lights to allow evening practices.

### **HECHT ATHLETIC CENTER**

Dedicated in 1979, the Hecht Athletic Center is home base for the University of Miami's Athletic Department, housing all of the administrative offices and many of the coaching offices for the Hurricanes.

### **KNIGHT SPORTS COMPLEX**

Home to the UM women's volleyball team, the Knight Sports Complex

was completed in 1985 and houses practice courts, locker rooms and coaching offices. The facility was refurbished with a new permanent playing surface in the spring of 1994 and previously served as the home court of Miami women's basketball.

### **MARK LIGHT FIELD AT ALEX RODRIGUEZ PARK**

Completed in 1977—and refurbished with natural grass for the first time in 1994, "The Light" has been the home of four-time College NCAA World Series Champions Hurricanes baseball. Currently



**BANKUNITED CENTER**



**HECHT ATHLETIC CENTER**



**NEIL SCHIFF TENNIS CENTER**



**NORMAN WHITTEN STUDENT UNION POOL**



**COBB STADIUM**



**KNIGHT SPORTS COMPLEX**



**WELLNESS CENTER**

undergoing renovations, the facility has a seating capacity of 5,000 and features an assortment of concessions for the enjoyment of fans.

**NEIL SCHIFF TENNIS CENTER**

Dedicated in 1987, the home of Miami tennis is one of the top-five facilities in the country. With 16 courts and seating for 1,000 spectators, the facility hosts many of the nation's top amateur events, including the International Junior Orange Bowl Tournament, ITCA Women's Rolex Qualifier and rounds of the NCAA Tournament.

**NORMAN WHITTEN STUDENT UNION POOL**

Located in the heart of UM's campus, the Whitten Student Union Pool has been home to 35 National Title winners and 28 Olympians, including three-time National Champion and five-time World Champion diver Greg Louganis.

**ORANGE BOWL**

Dedicated on Dec. 10, 1937, the Orange Bowl has served as the home of Miami football for seven decades. With a seating capacity of 72,319, the facility has played host

to five Super Bowls and numerous collegiate bowl games. Since 1970, when the national champion was first selected following the completion of the bowl season, the Orange Bowl Classic has hosted 11 games that decided the national title. Until the 1996 season, when the OBC moved to Dolphin Stadium, the Orange Bowl had hosted eight of the previous 11 national title games, including the University of Miami's championship wins in 1983, 1987 and 1991. Beginning in 2008, Miami's football program will call Dolphin Stadium its new home.

**WELLNESS CENTER**

This state-of-the-art recreation and fitness facility opened in January 1996. Located next to the Hecht and Stanford Residential Colleges, the Wellness Center provides students a variety of activities and services, including a fitness room with nautilus and free weights; aerobics, yoga and spinning classes; an elevated indoor track; gymnasium with basketball, volleyball and badminton courts; racquetball and squash courts; as well as an indoor pool, spa and sauna.



## U TRADITION: HURRICANES 101



### **THE NAME: THE HURRICANES**

It began in controversy. Some reports say the players on the 1927 football team held a team meeting to select Hurricanes, hoping they would sweep away opponents just as the devastating storm did on Sept. 16, 1926. Another version holds that Jack Bell, a columnist for the old Miami News, asked end Porter Norris of the 1926 team what the team should be called. Told that the local dignitaries and University officials wanted to name the team for a local flora or fauna, Norris said the players wouldn't stand for it and suggested "Hurricanes" since the opening game had been postponed by such a storm. From time to time, opposition has arisen to the name that would "reinforce Miami's negative reputation as a weather-beaten community living constantly under the threat of destruction." But as one UM official rationalized in the 1960s, "Does anyone think Chicago is overrun by bears just because the town has a football team by that name?"

### **THE COLORS: ORANGE, GREEN & WHITE**

UM's school colors were selected in 1926 and are representative of the Florida orange tree—with orange symbolizing the fruit of the tree, green representing the leaves and white signifying the blossoms.

### **THE U**

In 1973, UM's Athletic Federation, the fundraising arm of the athletic department at the time, commissioned a local public relations expert to develop a distinctive logo. The University had gone several years with a variety of helmet and uniform changes, and the Federation noted that a number of major colleges have the initials UM. Miami designer Bill Bodenhamer suggested the "U" idea, which lent itself to distinctive logos for each sport as well as slogans like "U gotta believe" and "U is great". In recent years, the well-known U logo—and such outspoken proponents as former Miami standout and NFL Hall of Famer Michael Irvin, has inspired fans to begin referring to the University of Miami as "the U" and showing their support by making a U symbol with their hands.

### **THE MASCOT: SEBASTIAN THE IBIS**

Folklore maintains that the ibis, a symbol of knowledge found in the Everglades and Egypt, is the last sign of wildlife to take shelter before a hurricane and the first to reappear after the storm. The local marsh bird was considered UM's first unofficial mascot when the school yearbook adopted the name "Ibis" in 1926. Its popularity grew among the students during the 1950s. In 1957, San Sebastian Hall, a residence hall on campus, sponsored an ibis entry in the homecoming celebration. The next year, student John Stormont performed at games in an Ibis costume that was glued, sewn and pinned together and served as the beginnings of today's bird. Through the years, the Ibis has become one of the most recognizable college mascots in the United States.

### **IRON ARROW**

Members of the prestigious Iron Arrow Honor Society can be seen around campus wearing their brightly colored Seminole Indian jackets and beating the ritual drum on "the Rock" in front of the University Center (UC). Admission to the elite Tribe, a mystery to the uninitiated, is the highest honor attained at the University of Miami. Induction into Iron Arrow is known as tapping, a ritual that involves a procession and marking the tappees foreheads with orange, white and green stripes. Founded by Bowman Foster Ashe in 1926 only a month after the University opened, the society honors individuals who best exemplify the five qualities of Iron Arrow: love of alma mater, character, leadership, scholarship and humility.







- | UMIAMI |
- | COACHES |
- | 'CANES |
- | THE U |
- | OPPONENTS |
- | IN REVIEW |
- | HISTORY |
- | RECORDS |

### ALMA MATER

SOUTHERN SUNS AND SKY BLUE WATER,  
SMILE UPON YOU, ALMA MATER;  
MISTRESS OF THIS FRUITFUL LAND,  
WITH ALL KNOWLEDGE AT YOUR HAND,  
ALWAYS JUST TO HONOR TRUE,  
ALL OUR LOVE WE PLEDGE TO YOU.  
ALMA MATER, STAND FOREVER  
ON BISCAYNE'S WONDROUS SHORE.





## U BASKETBALL: ONLY THE BEST



### **GRADUATION SUCCESS**

The University of Miami boasts a 100 percent Graduation Success Rate (GSR) for women's basketball according to the latest statistical information released by the NCAA. The report is published annually and this particular data took into account the percentage of athletes who originally enrolled between 1990 and 1999 and earned a degree within six years of enrollment.

### **PLAYING IN THE NATION'S TOP CONFERENCE**

As members of the Atlantic Coast Conference (ACC), student-athletes at Miami have the opportunity to play against the nation's top programs. In 2006-07, eight ACC teams earned postseason bids, including six NCAA Tournament berths. It marked the fifth-straight year the league has sent at least six teams to the Big Dance.

### **MAKING THE POSTSEASON**

The University of Miami women's basketball program has advanced to the postseason in four of the last six seasons, including a 2006 appearance in the Women's National Invitation Tournament (WNIT).

### **ALL-CONFERENCE HONORS**

The Hurricanes have produced 28 all-conference selections in the school's 34-year history, including WNBA First Round selection Tamara James, who held the distinction of being one of only three players to earn First Team All-ACC accolades from 2004-05 through 2005-06. In 2006-07, Renee Taylor—the ACC's leading scorer—was named to the Second Team All-ACC.

### **ALL-AMERICANS**

Since 1991, the University of Miami has produced 13 First, Second, Third or Honorable Mention All-Americans.

### **NATIONAL PLAYER OF THE YEAR**

Always in the national spotlight, former University of Miami standout Frances Savage was named the 1992 Sports Illustrated National Player of the Year.

### **PREPARING FOR THE WNBA**

The University of Miami has proven to be a building ground for players looking to excel beyond the college ranks and into the world of professional basketball. In the 10-year history of the WNBA, four former Hurricanes have donned league uniforms, including Tamara James, who was selected as the eighth pick in the First Round of the 2006 WNBA Draft by the Washington Mystics, and Octavia Blue, who was selected by the Los Angeles Sparks in the Second Round as the 15th overall pick in the 1998 Draft.

### **MEDIA EXPOSURE**

Miami's women's basketball program is covered by several of the nation's top media outlets. Miami is located in the nation's 17th-largest television market, the 12th-largest radio market and the 12th-largest newspaper market. The Hurricanes will play no fewer than two games on television as part of an ACC-package that features a total of 90 television appearances in 2007-08. In addition to having games broadcast on ESPN and ESPN2, the ACC will broadcast many games on the league's regional sports networks—which include Comcast SportsNet, Fox Sports Net South, Fox Sports Net Florida and New England Sports Network, reaching approximately 24 million households.

### **THE NATION'S BEST FACILITIES**

Miami plays all home games in the four-year old BankUnited Center, a \$48 million, 7,000 seat, on-campus arena that features administrative offices for men's and women's basketball, carpeted locker rooms, a weight room, player lounge areas, banquet facilities, private suites and convention space.

### **COACHED BY THE BEST**

The University of Miami women's basketball program operates under the direction of third-year head coach Katie Meier. In her six-year career as a head coach, Meier's teams have advanced to the NCAA Tournament once and Women's National Invitation Tournament (WNIT) three times, including UM's 2006 berth.



## UM SPORTS HALL OF FAME

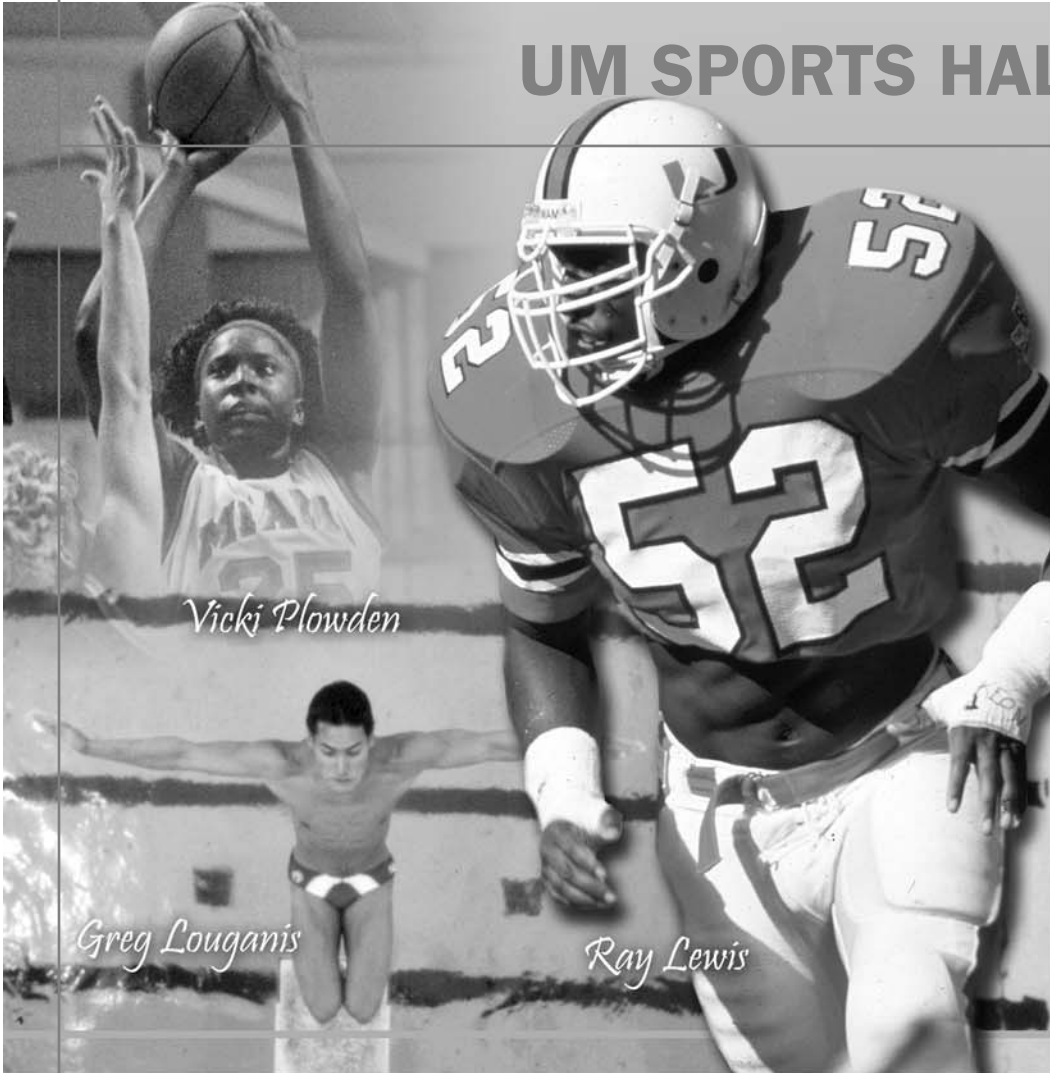

Vicki Plowden

Greg Louganis

Ray Lewis

The University of Miami Sports Hall of Fame was officially created on April 13, 1966. Several judges of the Circuit Court of Dade County, all of whom were UM alumni, spearheaded the Hall's creation as a method of recognizing "those who have contributed most to Hurricane athletics over the years."

The 2007 inductees were: Randy Ableman (Diving Coach), J.D. Arteaga (Baseball), Albert Bentley (Football), Maurice Crum (Football), Danny Graves (Baseball), Mike McCoy (Basketball), Vicki Plowden (Basketball) and Rachel Violet (Tennis). Including the 2007 class, there have been 336 inductees into the Hall, which is housed on the UM campus adjacent to the Hecht Athletic Center.

Ray Lewis, who played football for the Hurricanes and went on to win a Super Bowl with the Baltimore Ravens, said about his 2006 induction, "This honor for me, right now today is the happiest day of my life. Words can't adequately explain. This is it. I've been to the top of a lot of things, even the Super Bowl, but this is legendary."

### INDUCTEES

**A** Randy Ableman (Diving Coach) Hal Allen (Football Coach) Ottis Anderson (Football) Jodi Appelbaum Steinbauer (Tennis) Ray Arky (Football) Jessie Armstead (Football) J.D. Arteaga (Baseball) Dr. Bowman F. Ashe (UM President) Rod Ashman (Football, Basketball) **B** Wilbert Bach (Sports Information) Pete Banaszak (Football) Mike Barnes (Football) Micheal Barrow (Football) Rick Barry (Basketball) Wayne Beckner (Basketball) Tom Beier (Football) Bill Bennett (Track) Lloyd Bennett (Track and Swimming Coach) Albert Bentley (Football) Sharon Berg (Swimming) Stanley "Skip" Bertman (Baseball Coach) Al Besselink (Golf) Don Bosseler (Football) Bennie Blades (Football) Melvin Bratton (Football) Melissa Briley-Mieras (Diving) Eddie Brown (Football) Eric Brown (Basketball) Jerome Brown (Football) Janet Buchanan-Kerr (Swimming) Dr. Charles Burbacher (Team Doctor) Andrew Burrow (Tennis) Jim Burt (Football) **C** Edward "Red" Cameron (Football, Boxing) Whitey Campbell (Football, Basketball, Baseball, and Football and Baseball Coach) Al Carapella (Football) Rubin Carter (Football) Sy Chadroff (Basketball, Baseball) Nick Chickillo (Football) Tony Cline (Football) Julius Cohen (Basketball) Dan Connors (Football) Horace Copeland (Track) Alex Cora (Baseball) Pat Cramer (Tennis) Tony Cristiani (Football) Nathaniel Crosby (Golf) Maurice Crum (Football) Fran Curci (Football, Football Coach) Don Cumutt (Basketball) **D** Paul Dee (Athletic Director) Amy Deem (Women's Track Coach) Bill Deering (Track & Field) Dr. Mickey Demos (Boxing) Paul Desjardins (Golf) Bill Diaz (Swimming Coach) Eddie Dibbs (Tennis) Carl DiBernardo (Boxing) Jim Dooley (Football, Track) Lin Dunn (Women's Basketball Coach) Eddie Dunn (Football, Basketball, Baseball, Coach) Gary Dunn (Football) **E** Eddie Edwards (Football) Judy Eller (Golf) Craig Erickson (Football) Dennis Erickson (Football Coach) Lee Evans (Reporter) **F** Jorge Fabregas (Baseball) Kevin Fagan (Football) Jaime Fillol (Tennis) Mike Fiore (Baseball) Chuck Foreman (Football) Dawn Frady (Swimming) Ron Fraser (Baseball Coach) Abe Friedman (Basketball) **G** George Gallett (Sports Information) Luis Garcia (Tennis) Greg Garlich (Diving) Charlie George (Football) Harry Ghoul (Football, Baseball) Ron Godfrey (Basketball Coach) Tom Gompf (Swimming Coach) Orlando Gonzalez (Baseball) Joe Grahe (Baseball) Danny Graves (Baseball) Dr. Joel Green (Baseball) Lise Gregory (Tennis) Matt Gribble (Swimming) Randy Guerra (Baseball) Andy Gustafson (Football Coach, Athletic Director) **H** Jack Hackett (Football) Bruce Hale (Basketball Coach) Leonard Hamilton (Basketball Coach) Penny Hammel (Golf) John Hammil (Tennis) Jack Harding (Football Coach, Athletic Director) Robin Harmony (Women's Basketball) Dennis Harrah (Football) Doris Hart (Tennis) Al Harum (Tennis) Janet Hass (Women's Tennis) Bill Hawkins (Football) Neal Heaton (Baseball) Ted Hendricks (Football) Jeannie Hebert-Truax (Women's Basketball) Dr. Bill Heuson (Golf Coach) Dick Hickox (Basketball) Alonzo Highsmith (Football) Carlos Huerta (Football) Isabella Hutchinson (Women's Athletics) **I** Michael Irvin (Football) **J** Stan Jakubowski (Baseball) Calvin James (Baseball) Don James (Football) Harvey James (Football) Sam Jankovich (Athletic Director) Charles Johnson (Baseball) Jack Johnson (Football) Jimmy Johnson (Football Coach) **K** Art Kehoe (Football, Football Coach) Jim Kelly (Football) Cortez Kennedy (Football) Tracy Kerdyk (Golf) Walter Kichewski (Football, Coach) Bill Kimbrough (Football) Tom Kearns (Football, Basketball, Boxing) Chuck Klein (Football) Bernie Kosar (Football) Wayne Krenchicki (Baseball) **L** Ferne Labati (Women's Basketball) Phil Lane (Baseball) Don Latimer (Football) Lenny Layland (Diving) Ann Laughlin (Golf) Thom Lehman (Baseball) Denny Leonard (Football, Boxing) Dale Lewis (Tennis Coach) Ray Lewis (Football) Steve Lichtner (Swimming) Ron Lippett (Football) Jack Losch (Football, Baseball, Track) Greg Louganis (Diving) William "Bunny" Lovett (Boxing, Coach) William C. Lufler (Tennis Coach) Melinda Lyverse (Swimming) **M** Jorge Maduro (Baseball) Dr. Harry Mallios (Football, Athletic Director) Gordon Malloy (Football) Rodney Mandelstam (Tennis, Soccer) Fred Marion (Football) Greg Mark (Football) Don Mariutto (Football) Leo Martin (Football) Russell Maryland (Football) Pete Mastellone (Football) Bob Masterson (Football, Boxing) Mike McCoy (Basketball) Frank McDonald (Football) Ryan McNeil (Football) Bill Miller (Football) Danny Miller (Football) George Mira, Sr. (Football) George Mira, Jr. (Football) Hart Morris (Football, Basketball Coach) Jim Morris (Baseball Coach) Jerry Moss (Tennis) Gardner Mulloy (Tennis, Coach) **N** Jack Nelson (Swimming, Coach) John Noppenberg (Football) **O** Jim Otto (Football) Burgess Owens (Football) **P** Mike Pagliarulo (Baseball) Dean Panaro (Swimming & Diving) Vicki Plowden (Basketball) Tom Pratt (Football) Larry Pyle (Baseball) **R** Rick Raether (Baseball) Joaquim Rasgado (Tennis) Billy Regan (Boxing Coach) Ronni Reis-Bernstein (Tennis) Ros Riach (Tennis) Maria Rivera (Basketball) Patti Rizzo (Golf) Al "Flip" Rosen (Football, Baseball) Gaither Rosser (Swimming) Dr. Francis "Whitey" Rouviere (Football, Baseball) Ed Rubinoff (Tennis) Gillian Russell (Track) **S** Art Saey (Boxing, Football) Warren Sapp (Football) Frances Savage (Basketball) Sam Scamecechia (Football) Howard Schnellberger (Football Coach) Leon Searcy (Football) Harold Sears (Football) Pancho Segura (Tennis) Kevin Sheary (Baseball) Doug Shields (Baseball) Archie Slaton (Boxing) Danny Smith (Baseball) Darrin Smith (Football) Don Smith (Football) Frank Smith (Football) Sam Sorce (Baseball) Roberta A. Speer (Golf) Gene Stage (Basketball) Daniel Stubbs (Football) Tom Sullivan (Football) **T** Bob Tatarek (Football) Vinny Testaverde (Football) Ron Thorne (Track) John "Red" Tobin (Football, Basketball) Gino Torretta (Football) **V** Armand "Stitch" Vari (Football, Coach) Jesse Vassallo (Swimming) Rachel Violet (Tennis) **W** Steve Walsh (Football) Marshall Wayne (Diving) Ed Weisacosky (Football) Earl Welbaum (Track & Field) Dave Wike (Coach, Athletic Trainer) David Wilkie (Swimming) Larry Wilson (Football, Baseball) Nick Wolcuff (Football, Boxing, Wrestling) William Wrona (Baseball) **Y** Jodi Yambor (Swimming) Ernie Yaroshuk (Baseball)

| UMIAMI | | COACHES | | 'CANES | | THE U | | OPPONENTS | | IN REVIEW | | HISTORY | | RECORDS |



# miami

## WHERE THE HEAT IS ON

"Welcome to Miami... bienvenidos a Miami." With 84 miles of Atlantic coastline, year-long sunshine and a boasted average daily temperature of 75 degrees, it is no wonder in his hit single, Will Smith dubbed Miami "the city where the heat is on."

### THE HEAT ON THE COURT

Thanks to South Florida's year-round, sports-friendly climate, Miami has a lot to offer in outdoor recreational activities. From some of the PGA's finest golf courses to almost 700 parks, there is something for everyone. With countless opportunities for kayaking, scuba-diving, fishing, beach volleyball and rollerblading, there is no excuse for going without a tan.

South Florida truly has the perfect weather for sports and is one of only eight metropolitan areas in the United States that can boast of a professional franchise in each of the four major sports. The Major League's Florida Marlins had everybody "doing the fish" when they won the World Series in 1997 and 2003. The NFL's Miami Dolphins have thrilled fans for decades at Dolphin Stadium, which hosted the Super Bowl in 1995, 1999 and 2007. Despite the warm weather, South Florida's own hockey team, the Florida Panthers, keep up on the ice. And for basketball fans, the 2006 NBA Champion Miami Heat keep things hot at the American Airlines Arena.

### MIAMI IS CALIENTE

Truly a melting pot, Miami is home to a variety of cultures, creating a totally unique, vibrant cultural mosaic. With representatives of every Hispanic nation in the world, Spanish serves as a second language to most of Miami's residents. Little Havana is the heart of Miami's Cuban community, where churro vendors line the streets, the aroma of high-octane cafe Cubano fills the air and the spirit of friendly competition fills Domino Park.

The spirit of the Caribbean is alive in Little Haiti, where many Haitian artists, musicians and entrepreneurs get their start in Miami. The proud focal point of this neighborhood is the Caribbean Market, an open-air replica of Port-au-Prince's Iron Market, where Creole is the dominant language.

### SIZZLING THE SILVER SCREEN

With tropical weather, a high-quality labor pool, low production costs and direct links to Latin America, Miami has become one of the most important entertainment centers in the world. Dubbed as the Latin-American Hollywood by the *New York Times*, such blockbusters as *Big Trouble*—written by *Miami Herald* columnist Dave Barry, *Any Given Sunday*, *There's Something About Mary*, *The Birdcage* and *Wild Things* were all filmed in Miami.

A Hollywood favorite off-screen as well, Miami is home to dozens of celebrities and even more consider it a favorite weekend getaway. Glorinda and Emilio Estefan's Star Island estate and Gianni Versace's Ocean Drive mansion-turned-museum are just a couple examples of Miami's celebrity appeal. It is not uncommon to spot Sean "Diddy" Combs or Jamie Foxx dancing at a South Beach club or former president Bill Clinton playing golf at the Biltmore Hotel.



| UMIAMI | | COACHES | | 'CANES | | THE U | | OPPONENTS | | IN REVIEW | | HISTORY | | RECORDS |

## MIAMI HOT SPOTS

For shopping, dancing or just plain people watching, Miami offers several places to see and be seen.

With over 800 buildings designed in the '30s and '40s, South Beach serves as the largest collection of Art Deco architecture in the world. Celebrity-owned restaurants, like Cameron Diaz's Bambu, night clubs such as Level—based on the format of New York's Studio 54, and a medley of huge anchor stores and unique boutiques create the flavor of Miami's most famous hot spot.

Coconut Grove, just a 10-minute drive from the University of Miami, is another student favorite. Built mainly by West Indian craftsmen brought in from the Bahamas, it still holds onto the Caribbean appeal its name suggests. Attracting writers, artists and non-conformists, this hub of the bohemian arts contributed to Miami's cultural renaissance. Fast-forward a century and the Grove is still one of Miami's hottest nightspots, with more than 75 cafes, restaurants and clubs that line the streets.

## THE WARMTH OF CORAL GABLES, THE "CITY BEAUTIFUL"

The University of Miami campus is located in Coral Gables, dubbed the "City Beautiful". Founded by George Merrick almost a century ago, the Gables is one of Miami's most beautiful areas. The palm-lined streets are all named after European villages, each one bordered by Old Spanish style homes.

Downtown Coral Gables is bustling with the many offices of multi-national corporations, while the city's central boulevard—Miracle Mile—is home to a wide array of designer boutiques and art galleries. One Gables favorite is the Venetian Pool, a beautiful swimming lagoon carved out of coral, which features cascading waterfalls and underwater caves.

## MIAMI QUICK FACTS

**Average Temperature: 75 degrees**

**Days of Sunshine: 300**

**Miles of Beaches: 84**



## UNIVERSITY PRESIDENT DONNA E. SHALALA



### CAREER HIGHLIGHTS

- 2001-present . . . . .President, Professor of Political Science, University of Miami
- 1993-2000 . . . . .Secretary, U.S. Department of Health and Human Services
- 1987-1993 . . . . .Chancellor, Professor of Political Science, University of Wisconsin-Madison
- 1980-1987 . . . . .President, Hunter College of the City University of New York
- 1977-1980 . . . . .Assistant Secretary for Policy Development and Research, U.S. Department of Housing and Urban Development
- 1975-1977 . . . . .Director and Treasurer of the Municipal Assistance Corporation for the City of New York
- 1972-1979 . . . . .Professor and Chair, Program in Politics and Education, Teachers College, Columbia University
- 1970 . . . . .Ph.D., Syracuse University
- 1962-1964 . . . . .U.S. Peace Corps Volunteer, Iran
- 1962 . . . . .A.B. Western College for Women

Donna E. Shalala became the fifth President of the University of Miami on June 1, 2001. President Shalala is an accomplished scholar, teacher and administrator whose career has been marked by a variety of leadership positions reflecting her interest in young people. She is also a big sports fan!

While attending college, she played tennis and still plays a competitive game of doubles. She also enjoys golf, skiing and other outdoor activities.

At a typical Hurricanes football game, Shalala spends the first quarter in the stands talking with students, and then she sits in her outdoor seats for a quarter. The rest of the time is spent in the boxes on what she calls business. "I'm talking to donors, I'm trying to raise money," she said. "I look forward to the day where I can sit down and watch an entire game from beginning to end. I can usually do that only at a bowl game."

In 1987 President Shalala, a distinguished political scientist, became the first woman chancellor of a Big Ten university, the University of Wisconsin-Madison. She led what was then the nation's largest public research

university. In 1992 Business Week magazine named her one of the top five managers in higher education, and in 2005 was named one of "America's Best Leaders" by U.S. News & World Report and the Center for Public Leadership at Harvard University's Kennedy School of Government.

President Shalala's success at Wisconsin was reflected in athletics as well. She hired a new football coach, recruiting Barry Alvarez from Notre Dame. Four years later, Wisconsin won the Big Ten football championship and represented its conference in the Rose Bowl for the first time in 30 years. President Shalala served on the first Knight Commission, a committee to review college athletics, and has served on the board of the National Collegiate Athletic Association Foundation.

In 1993, Shalala was named U.S. Secretary for Health and Human

Services (HHS) and served for eight years, becoming the nation's longest-serving HHS Secretary. In 2000 she led the official U.S. delegation to the Olympics in Sydney, Australia. At the end of her tenure as HHS Secretary, The Washington Post described her as "one of the most successful government managers of modern times."

In early 2007, U.S. President George W. Bush called upon her healthcare expertise to co-chair a commission on care for America's returning wounded warriors.

As president of the University of Miami, President Shalala presides over one of the most successful college athletic programs in the country. The Hurricanes football program has consistently ranked in the top of the polls. In 2001 the baseball team won its fourth College World Series and the football team won its fifth national championship. In 2003 the men and women's basketball teams began playing in a new, on-campus facility, the BankUnited

Center. Other Hurricanes sports, from tennis to track, have also earned national recognition.

The Black Coaches Association honored her with its Image of Excellence Award for 2007.

As to the future of UM athletics, Shalala said, "We have to make sure that we have first-class facilities and coaches. We need substantial fan support for all of our sports to be able to maintain them at the highest competitive levels. All of our sports deserve strong support. We have to make sure we have enough opportunities for young women and men. Compliance will always demand our attention. We have people of great integrity. I believe our biggest challenge is not getting complacent about our programs, and investing in women's sports at the same level as men's sports."

For a sports fan like President Shalala, there is no better place to call home than the University of Miami.

Members of the women's basketball team and staff were honored to meet Chief Justice John Roberts when he came to speak at UM by invitation of President Shalala in November 2006.



# DIRECTOR OF ATHLETICS PAUL DEE

Paul Dee has served as Director of Athletics since 1993 and has announced his intention to retire on June 1, 2008. After 15 years in his position, he will tie for the longest tenure of any UM Athletic Director with Jack Harding, who was the first to hold that position. In his final year, Dee still has many plans to keep the University of Miami athletic department among the finest in intercollegiate sports.

Prior being named Athletic Director, Dee had served the University as its Vice President and General Counsel beginning in 1981.

During his tenure as Director of Athletics, Dee has focused the efforts of the athletic department on four major points of emphasis: 1) the success of its programs; 2) the development of its student-athletes, both athletically and academically; 3) the quality of its staff; and 4) the improvement of facilities. The department has achieved success in each of these areas.

and 2004. Included in those league championships were eight football titles, eight women's tennis titles, seven men's tennis titles, six Big East women's outdoor track and field championships, two women's indoor track, and one title in men's basketball, women's basketball and men's swimming and diving.

Under Dee's supervision, the University of Miami athletic department has added full scholarship programs in women's soccer, women's volleyball and women's rowing.

### STUDENT-ATHLETE SUCCESS

University of Miami student-athletes have continued to achieve academically. UM student-athletes have shown consistent improvement in grade-point average and graduation rates over the last decade. In fall semester 2006, UM student-athletes recorded a collective 2.90 grade point average, the best GPA performance for a semester in school history. In 2007, every sports team surpassed the minimum

Coach of the Year honors, including nine by diving coach Randy Ableman, four by baseball coach Jim Morris, and one by women's golf coach Lela Cannon.

### IMPROVEMENT AND EXPANSION OF FACILITIES

Since 1993, the University of Miami athletic program has seen an almost complete makeover of its athletic facilities. During that period, Dee has overseen the following facility projects:

- Construction of the BankUnited Center
- The three-year renovation of baseball's Alex Rodriguez Park at Mark Light Field
- Construction of a new football fields at Greentree Practice Fields
- Construction of Cobb Stadium
- Renovation of football locker and equipment rooms
- Renovation of the athletic training room
- Renovation of athletic department offices



### UM ATHLETIC DIRECTORS

Jack Harding	1948-1963
Andy Gustafson	1963-1968
Charlie Tate	1968-1971
Ernie McCoy	1971-1973
Pete Elliott	1974-1978
Lou Saban	1978
Dr. Harry Mallios	1979-1983
Sam Jankovich	1983-1991
Paul Dee (interim)	1991
Dave Maggard	1991-1993
Paul Dee	1993 to present

**"We've accomplished great things at the University of Miami. We have had many challenges. We've had a lot more ups than downs. I've had a wonderful experience."**

— Athletic Director Paul Dee upon announcing his retirement effective in 2008

### PROGRAM SUCCESS

During Dee's tenure as Director of Athletics, the University of Miami has won three team national championships (baseball in 1999 and 2001, football in 2001).

In its first three years in the Atlantic Coast Conference, UM teams won four conference championships in women's indoor and outdoor track, and the women's tennis team finished No. 2 in the country in 2006. The football team has been to bowl games all three seasons. The men's basketball program has played in the postseason twice.

Prior to joining the Atlantic Coast Conference on July 1, 2004, Miami was a dominant program in the Big East Conference, winning 34 league titles between 1993

standard needed in the NCAA's Academic Progress Report. In the three years the APR has been compiled, Miami has never been subject to any penalties for not meeting the NCAA mandated minimum requirements.

Perhaps the most successful scholar-athlete of the last decade at UM was football offensive tackle Joaquin Gonzalez, who earned the 2001 HealthSouth Draddy Award (the "Academic Heisman"), in addition to earning first-team All-America honors on the field in 2000 and 2001.

### QUALITY OF STAFF

Miami coaches have been widely recognized by their peers as some of the nation's best. The current UM coaching staff has earned a combined 15 National

- Construction of academic study hall facility
- Construction of the weight training facility
- Construction of football meeting rooms
- Construction of locker rooms for track, soccer and volleyball

Further, in December 2006, the University announced a new fundraising program that will raise money for new athletic department buildings that will include expanded space for academic services, training room and other programs.

### COMMITMENT TO THE PROGRAM

Dee believes intensified fundraising efforts and developing stronger interest in women's sports are vital to ensuring the

future success of the Hurricanes' program.

### NATIONAL INFLUENCE

During his 14 years as Director of Athletics, Dee has been active in professional activities. Dee has served on several NCAA committees, including the Committee on Certification and the Management Council. He is currently a member of the Committee on Infractions, and serves as its Vice Chairman.

### BEFORE MIAMI

Before joining the University of Miami, Dee was with the Miami law firm of Mershon, Sawyer, Johnston, Dunwoody & Cole and was a law clerk for Chief U.S. District Judge Charles Fulton in Miami. He received his bachelor of arts degree from the University of Florida in 1970 and his master's of education and juris doctor degrees with honors from the University of Miami in 1973 and 1977, respectively. Dee has a son, Terrance, who practices law in Miami.



## ATHLETIC ADMINISTRATION



**CONNIE NICKEL**  
Associate Athletic Director  
for Internal Operations (SWA)



**ROGER BELL**  
Associate Athletic Director  
for Academic Services



**JIM FREVOLA**  
Associate Athletic Director  
for External Operations



**JEREMY GERSON**  
Assistant Athletic Director for Strategic  
Marketing and Fan Development



**CLYDE B. MCCOY**  
Faculty Athletic Representative

Clyde B. McCoy, Ph.D. has served the University of Miami in various capacities for more than three decades. In his role as Faculty Athletic Representative, Dr. McCoy is responsible for ensuring academic integrity, facilitating institutional control of intercollegiate athletics and enhancing the student-athlete experience, as well as representing the University to the NCAA, the ACC and other organizations involving student athletics. Within the ACC, he is the voting delegate representing the University of Miami and therefore part of the governing body of the league.

Dr. McCoy has established drug education, testing and treatment programs that serve as a model for colleges and universities throughout the United States.

During his tenure at the University, Dr. McCoy has established a successful career and international reputation in research, teaching and administration. He has been honored as a Distinguished Alumni at the University of Cincinnati and as the Most Outstanding Faculty Athletic Representative by the American Football Foundation.

He is a proud member of the University of Miami's Iron Arrow and Phi Beta Delta Honor Society for international scholars.



**TONY HERNANDEZ**  
Associate Athletic Director  
for Compliance and Support Services



**DAWN REYNOLDS**  
Associate Athletic Director  
for Business Operations



**LINDSEY RADEER**  
Associate Athletic Director  
for Development



**STACEY BUNTING-THOMPSON**  
Assistant Athletic Director  
for Ticket Operations



**DAVID LOVELL**  
Assistant Athletic Director  
for Marketing and Promotions

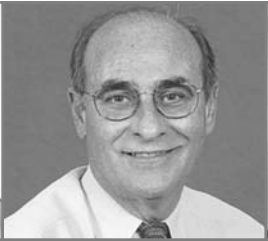

**MARK PRAY**  
Assistant Athletic Director  
for Communications



**DAVID SCOTT**  
Assistant Athletic Director  
for Facilities and Operations

## HEAD COACHES



**RANDY ABLEMAN**  
Men's & Women's Diving



**LELA CANNON**  
Women's Golf



**AMY DEEM**  
Women's Track & Field/  
Cross Country



**FRANK HAITH**  
Men's Basketball



**NICOLE LANTAGNE WELCH**  
Women's Volleyball



**KATIE MEIER**  
Women's Basketball



**JIM MORRIS**  
Baseball



**MARIO RINCON**  
Men's Tennis



**RANDY SHANNON**  
Football



**CHRISTIE SHEFCHUNAS**  
Women's Swimming



**TRICIA TALIAFERRO**  
Women's Soccer



**ROBBIE TENENBAUM**  
Women's Rowing



**MIKE WARD**  
Men's Track & Field/  
Cross Country



**PAIGE YAROSHUK-TEWS**  
Women's Tennis





## SUPPORT STAFF

| UMIAMI | | COACHES | | 'CANES | | THE U | | OPPONENTS | | IN REVIEW | | HISTORY | | RECORDS |



<b>LINDA BRITTON</b> Director of Internet Communications	<b>RYAN BUCHER</b> Director of Events	<b>LEE BUTLER</b> Assistant Director of Events	<b>MICHELLE BYNUM</b> Customer Service Representative	<b>STEVE CALDWELL</b> Team Chaplain	<b>MELISSA CEDEÑO</b> Staff Accountant
---	--	---	--	--	---



<b>CHRIS COHEN</b> Director of Development of Major Gifts	<b>CARLA COLLINS</b> Assistant Director for Marketing	<b>GARY COLLINS</b> Assistant Equipment Manager	<b>STEWART CRAMER</b> Coordinator of Video & Computers	<b>SARAI CRANE</b> Asst. Dir. of Development for Annual Giving	<b>GEORGE CUNNINGHAM</b> Director of Construction
--	--	--	---	---	--



<b>STEVE DEBARDELABEN</b> Team Chaplain	<b>AMY FERGUSON</b> Director of Athletic Development	<b>DEBBIE HAGEN</b> Coordinator of Athletic Medical Insurance & Records	<b>JENNIFER HAWKINS</b> Senior Staff Associate	<b>EMILY HOROWITZ</b> Coordinator for Business Operations	<b>TIMOTHY JACKSON</b> Assistant Coordinator of Video & Computers
--	---	--	---	--	--



<b>ALEX KELLEY</b> Assistant Director for Marketing	<b>JEREMY LAMB</b> Director of Ticket Operations	<b>DOROTHY LEWIS</b> Assistant Director for Business Operations	<b>MAX LORBER</b> Marketing Coordinator	<b>STEPHANIE MANSDORF</b> Assistant Director of Development for Special Events	<b>JESSE MARKS</b> Assistant Director of Development for Annual Giving
--	---	--	--	---	---



<b>JOSLYNE MATHIEU</b> Staff Associate	<b>BRAD MATTHEWS</b> Assistant Director for Ticket Sales	<b>RALPH NOGUERAS</b> Assistant Equipment Manager	<b>BOBBY REVILLA</b> Head Equipment Manager	<b>SAL SANDATE</b> Assistant Director of Development for Major Gifts	<b>MEREDITH SCARLATA</b> Assistant Director for Business Operations
---	---	--	--	---	--



<b>IRA STANLEY</b> Assistant Director of Facilities	<b>BRUCE THOMPSON</b> Assistant Director of Development for Major Gifts	<b>PATRICIA VAZQUEZ-BELLO</b> Assistant Director of Ticket Operations	<b>DOROTHY WEHR</b> Receptionist	<b>STEVE WOJCIKOWSKI</b> Assistant Director of Events
--	--	--	-------------------------------------	--



## COMPLIANCE



### DAVID REED

Assistant Athletic Director for Compliance  
dreed@miami.edu | (305) 284-5542

Reed oversees the Compliance office and is the lead person on all NCAA Compliance initiatives. He previously served as the Associate Athletic Director for Compliance at Marshall for three-and-a-half years. Prior to that, Reed

served as compliance coordinator at Pittsburgh and was an assistant compliance director and compliance graduate assistant at Marshall, in addition to working as a compliance intern at Cincinnati and Xavier. He earned a bachelors in environmental studies from Mountain State University in 1998 and a masters in athletic administration from Marshall in 1999. He is married to the former Angela Bowman.



### STEPHEN CLACHERTY

Assistant Director of Compliance  
sclacherty@miami.edu | (305) 284-4428

Clacherty is responsible for monitoring recruiting activities, reviewing eligibility, coordinating the drug testing program and handling student-athlete employment. He previously worked in compliance at Seton Hall and

Syracuse, and earned a bachelor's degree from SUNY Cortland.



### JAMIE ISRAEL

Assistant Director of Compliance  
jisrael@miami.edu | (305) 284-8457

Israel is responsible for all aspects of compliance related to housing and financial aid, including the National Letter of Intent. In addition, he monitors playing and practice sessions, coordinates benefits and awards,

assists with rules education and serves as a contact for the UM agent program. Israel is a Miami graduate and earned a Juris Doctor from Emory. He came to UM from Florida Atlantic, where he taught courses in sports and business law.



### DEBBIE FOLEY

Compliance Assistant  
dfoley@miami.edu | (305) 284-2692

Foley assists Senior Associate Athletic Director Tony Hernandez and Assistant Athletic Director for Compliance David Reed with all administrative tasks and duties. She is a student at UM and is the married mother of three children.

### OFFICE OF ATHLETIC COMPLIANCE

David Reed, Stephen Clacherty, Jamie Israel and Debbie Foley form one of the nation's most comprehensive compliance departments. They work closely with the Hurricanes athletic department to ensure full compliance with institutional, Atlantic Coast Conference and NCAA rules and regulations.

Dear Prospective Student-Athlete:

As a prospective student-athlete, you may have the athletic potential to play college basketball at the Division I level. If so, you probably will be exposed to an enormous amount of recruitment activities from universities across the country.

Throughout the recruitment process, coaches will reference various NCAA rules and regulations. The rules are designed for various reasons. The most important of which are to ease the pressures on prospective student-athletes and to level the playing field so that all universities operate within the same guidelines.

#### During the recruiting process you may have the following questions:

- When and how often can I visit an institution's campus?
- When, where and how often can a coach telephone me?
- How many times can a coach observe me in practice and/or competition?
- What academic criteria must I meet to be eligible to play Division I basketball?

The answers to these questions and more can be obtained from the University of Miami Compliance Office or the NCAA by requesting the NCAA Guide for the College-Bound Student-Athlete. The guide may be provided to a prospective student-athlete at any time. The guide addresses issues related to Divisions I, II and III academic eligibility, financial aid, recruitment and more.

To receive a copy of the guide call the NCAA Hotline at 1-800-638-3731 or request it from the University of Miami coach who is recruiting you.

Please remember that since violations of NCAA rules during your recruitment could jeopardize your athletic eligibility, it is important for you and your parents to be informed and to ask questions throughout the recruiting process.

Best of luck and GO HURRICANES!

Sincerely,

David Reed  
Assistant Athletic Director for Compliance



# FREQUENTLY ASKED QUESTIONS

| UMIAMI | | COACHES | | 'CANES | | THE U | | OPPONENTS | | IN REVIEW | | HISTORY | | RECORDS |

## Who is a Prospective Student-Athlete (Prospect)?

You are a prospect if you have started classes for the ninth grade. Before the ninth grade, you may become a prospect if a university provides you (or your family or friends) any financial aid or other benefit that is not usually provided to prospective student-athletes.

## You are no longer a prospect if you have done any of the following:

(1) Officially register and enroll in a minimum full-time program of studies and have attended classes in any four-year collegiate institution's regular academic year (excluding summer); or (2) Participated in a regular squad practice or competition at a four-year collegiate institution that occurs before the beginning of any term; or (3) Officially register, enroll and attend classes during the summer prior to initial enrollment and receive institutional athletics aid.

## How do I know if I'm being recruited?

A coach is recruiting you if they try to convince you directly, or through your family, to attend their school and participate in intercollegiate athletics. There are several ways to be recruited: (1) a coach may provide you with an official paid visit to view the campus, (2) a coach may arrange an in-person, off-campus meeting with you (or your family), or (3) a coach or staff member may call you (or your family) on more than one occasion for the purpose of recruitment.

Coaches and authorized institutional staff members are the only individuals who may recruit you. Representatives of athletic interests (boosters) may not call, write or make in-person contact with you anywhere for the purpose of recruiting you to a university and participating in athletics.

## When can a coach contact me?

**Off Campus Contact** In the sport of basketball, a coach can arrange a face-to-face meeting with you, off the University's campus, beginning the first day of classes of your senior year. In all other sports, a coach can arrange a face-to-face meeting with you, off the University's campus, beginning July 1 after your junior year.

## Telephone Calls

■ In the sport of women's basketball, coaches may make one telephone call per month during the months of April (on or after the Thursday after the conclusion of the NCAA Division I Final Four) and May of the prospect's junior year in high school, one telephone call between June 1 and June 20 and one telephone call between June 21 and June 30 of the prospect's junior year in high school. Three telephone calls to a prospect are permitted during the month of July, with no more than one call per week.

■ In the following circumstances unlimited calls to a prospect are permitted: (1) during the five days immediately preceding an official visit to the University of Miami, (2) on the initial date for signing the National Letter of Intent and the two days following the signing date, and (3) on the day of a coach's off-campus contact with a prospect

■ For all sports, coaches may receive telephone calls placed by a prospect at the prospect's expense at anytime, including before July 1 following the prospect's junior year in high school.

## Letters

In sports other than men's basketball, letters and recruiting information may be sent to you starting September 1 at the beginning of your junior year in high school. In men's basketball, recruiting materials may be provided starting June 15 at the conclusion of the prospect's sophomore year.

## What is a Contact?

A contact is any face-to-face encounter between a prospect or the prospect's parent(s) or legal guardian and an institutional staff member or athletic representative during which any dialogue occurs in excess of an



exchange of a greeting. **NOTE:** At the Division I level, athletic representatives (boosters) may not contact you for the purpose of recruiting.

## What can a school offer me to attend their University?

You (or your family) may not receive any benefit, inducement or arrangements such as cash, clothing, cars, gifts or loans to encourage you to sign a National Letter of Intent or to attend a NCAA school.

A University may offer you a one-year scholarship that covers room and board, tuition and fees and required course-related books, or any part of these. The institution can recommend that this aid is renewed each year, as is the general practice at the University of Miami, but this renewal is not guaranteed. In addition, they can offer you quality academic and medical support, as well as the opportunity to compete for one of the nation's top programs.

## What can I do during this process?

Enjoy your high school years and work hard both in the classroom and in your sport. At the beginning of your junior year you should sign up for the NCAA Clearinghouse. Your high school guidance office can provide you with the information to register.

## COMPLIANCE CONTACT INFORMATION

### NCAA

P.O. Box 6222  
Indianapolis, IN 46206  
(317) 917-6222  
(800) 638-3731  
www.ncaa.org

### University of Miami Compliance Office

5821 San Amaro Drive  
Coral Gables, FL 33146  
(305) 284-2692  
www.hurricanesports.com  
athleticscompliance@miami.edu



## ATHLETIC ACADEMIC SERVICES

The Athletic Academic Services Staff of the University of Miami Athletic Department is committed to providing the academic support services necessary to facilitate the graduation of student athletes and the nurturing of skills to promote the development of responsible, well-rounded individuals. This mission is fulfilled through our commitment to promote athletics, academics, personal development and career development.

### THE RETENTION PROGRAMS

The University of Miami offers unique programs designed to assist student-athletes in their pursuit of a college education. These are a few of the programs offered to assist student-athletes:

#### UMX FRESHMAN EXPERIENCE COURSE

A unique class designed to assist freshman student-athletes with the transition from high school to college.

#### PROACTIVE MENTORSHIP PROGRAM

This program is designed to assist student-athletes with the transition skills necessary to be successful college students. All freshmen are required to participate and meet once a week with a mentor covering issues such as time management, goal-setting, class preparation, test preparation, etc.

#### STUDY TABLE PROGRAM

Provides valuable locations and time to accomplish academic goals. Structured times, group and individual tutorials, computer labs and quiet areas are designated for this program.

#### F.A.S.T. PROGRAM (FRESHMAN ACADEMIC SUCCESS TRAINING)

The main purpose of this program is to ensure a smooth and successful transition from high school to college through academic success training. This will be accomplished through closely monitoring incoming at-risk student-athletes so as to ensure the use of efficient time management and study skills. Assumptions are made that all of our student-athletes come to us with good study habits, academic knowledge and social judgment. This program will address all these areas and be reinforced throughout the semester.

#### COMPUTER LAB

Located within the Hecht Athletic Center, student-athletes have access to 30 personal computers with Internet access and conduct research. The lab also has 20 laptop computers that student-athletes can check out and take with them on team trips, or when they want to work on their own.

#### TUTORS

Level 1 certified tutors by the College Reading and Learning Association provide individual and group assistance upon request. The tutor program at the University of Miami is one of a small number of athletic programs in the country to be awarded CRLA certification.

#### LEARNING RESOURCE ROOM

Student-athletes with disabilities have access to computer programs that aid in their educational skill development.

President Shalala presents former UM basketball standout Renee Taylor her bachelor's degree in 2007. Taylor was recognized for her achievements during the graduation ceremony.



#### ROGER BELL (M.S.)

Assistant Athletic Director for Academic Services

A 15-year veteran at UM, Bell oversees the Academic Services and also serves as the academic advisor for women's swimming/diving and men's diving, and Life Skills Programs. Bell graduated from Morehouse College in 1972 with a bachelor's degree in education and completed a master's degree in educational leadership at Miami. Bell and his wife, Denise, have two children, Raja and Tombi.



#### DAVID WYMAN (M.S.)

Director of Academic Services

A 13-year veteran of the office, Wyman directs all operations of Athletic Academic Services and is the academic liaison to campus offices and departments. He specifically advises senior football and women's golf and women's basketball student-athletes. Wyman earned his bachelor's degree in accounting from Florida A&M and his master's degree in sports administration from St. Thomas University.



#### LEIGH HUSBAND (M.S.)

Assistant Director of Academic Services

Husband is entering her 10th year on the Athletic Academic Services staff and has over 17 years of experience in the field. Her primary responsibilities include serving as the advisor to men's basketball, men's and women's tennis and women's soccer, in addition to coordinating the continuing eligibility of all student-athletes and the Academic Coach and New Student-Athlete Orientation Programs. Husband earned a bachelor's degree from the University of Vermont and a masters from Indiana. Her and her husband, Jamie, have one son, seven-year-old Ross.





**CHRISTINE SCHEETS (B.A.)**

Learning Specialist/Academic Advisor

Scheets is responsible for providing academic skills development and advising for student-athletes with disabilities and low study skills. She spearheaded the F.A.S.T. Program, which targets incoming "at-risk" student-athletes. Scheets earned a bachelor's degree in English

education and is currently pursuing a master's degree at UM. She is the mother of two teenagers, Lainey and Hunter.



**CHRISTOPHER DOELL (M.S.Ed)**

Academic Advisor/Tutor Coordinator

Doell serves as advisor to men's track & field/cross country, women's rowing and women's volleyball, in addition to coordinating the tutorial program for more than 350 student-athletes. He earned a bachelor's degree in philosophy from Florida International and a master's degree in education, with a concentration in sport administration, from the University of Miami. His wife, Nicole, is a registered nurse at the University of Miami.



**SPENCER WELBORN (M.S.Ed)**

Academic Advisor

Welborn is responsible for providing academic support to the baseball and junior year football student-athletes. Additionally, he is responsible for running the Academic Captains Program, Study Hall, Academic Awards and Honors and maintaining the computer lab in the Hecht

Awards and Honors and maintaining the computer lab in the Hecht

Athletic Center. Welborn received a B.S in business administration from Elon and a masters in education, with a concentration in sport administration, from Miami.

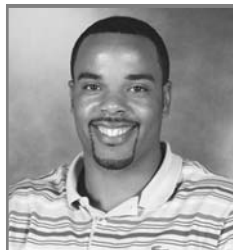

**TOMMY JONES (L.L.P.C.)**

Academic Advisor

Jones is responsible for providing academic advising to freshmen football and women's track and field/cross country student-athletes, and coordinating the initial eligibility and admission processes. He earned a B.A in kinesiology, with a concentration in sport management, from Michigan, where he was on the football team from 1998-2000. Jones went on to earn a master's in counseling from Michigan State.



**LATRICE HUNTER**

Staff Associate

Hunter's responsibilities include assisting the Associate Athletic Director and the Director of Academic Services with all clerical and operational tasks and duties of the Division of Academic Services. She is pursuing a bachelor's degree in business management and finance and has two children, Randall and Shanyia.



## ATHLETIC TRAINING



### ANGIE LAWRENCE

Assistant Athletic Trainer

Angie Lawrence is in her third year as an assistant athletic trainer at the University of Miami. She is primarily responsible for the athletic training and rehabilitation of the women's basketball and rowing teams, however she assists with the care of all UM student-athletes as necessary.

Lawrence came to UM in the summer of 2005, following an eight-year stint at the University of North Carolina at Charlotte. At Charlotte she handled the athletic training needs for the women's basketball program in addition to serving as a clinical instructor for student athletic trainers.

Prior to her position at Charlotte, Lawrence served as a student athletic trainer at Appalachian State, earning a bachelor's degree in health promotion in 1997. Following her graduation, she served as a graduate assistant at Charlotte and went on to earn a master's in health promotion and kinesiology in 1999.

Hurricane student-athletes receive the very best in state-of-the-art professional medical care. Head Athletic Trainer Scott McGonagle and veteran athletic trainers Kevin Blaske, Kelly Donahue, Angie Lawrence, Ron LeClair, Megan Rogers, Logan Merritt, Lisa Sahagun, Wes Brown and Joseph Ochoa work hand-in-hand with a full staff of internists, surgeons, dentists, optometrists and counselors to monitor and provide the best in health care to each student-athlete on a year-round basis.

Nationally respected and renowned in the Miami-Dade medical community, UM's certified athletic trainers serve as the gatekeepers for the health care of Miami's student-athletes. They perform injury rehabilitation, evaluate injuries, perform therapy, use ultrasound and manage and care for wounds.

The University of Miami athletic training room is equipped with the latest in diagnostic and rehabilitative equipment. Computerized testing and a wide range of aerobic conditioning equipment are also available to help design individual rehabilitation programs and help reduce the risk of re-injury. The athletic training room also utilizes Biodex machines to further aid athletes in their rehabilitation.

The University has teamed up with the country's finest physicians to assist in the care of UM athletes. The entire medical staff is on 24-hour call should the need arise for urgent treatment.

Miami also offers a comprehensive program intended to aid and educate student-athletes concerning the problems and dangers associated with the usage of drugs and substance abuse. The program consists of drug education, testing, counseling and rehabilitation.

The University of Miami has also created a major field of study for athletic training. All student trainers at UM are required to participate in the major under the guidance of program director Scott McGonagle. Current UM athletic trainers have a wealth of knowledge in the field and have a combined 40 years of experience between them.

The Hurricane training room is easily accessible to all student-athletes and is centrally located in the Hecht Athletic Center.



**SCOTT MCGONAGLE**  
Assistant Director of Facilities

**KEVIN BLASKE**  
Associate Athletic Trainer

**WES BROWN**  
Assistant Athletic Trainer



**KELLY DONAHUE**  
Assistant Athletic Trainer

**RON LeCLAIR**  
Assistant Athletic Trainer

**LOGAN MERRITT**  
Assistant Athletic Trainer



**JOE OCHOA**  
Assistant Athletic Trainer

**MEGAN ROGERS**  
Assistant Athletic Trainer

**LISA SAHAGUN**  
Assistant Athletic Trainer





**DR. JOHN URIBE, M.D.**  
Team Physician & Orthopedic Surgeon

Known as one of the finest sports medicine specialists in the nation, Dr. John Uribe, M.D., is in his 22nd season of service to the University of Miami as the team physician and orthopedic surgeon.

In his role with the University, Dr. Uribe is the primary physician who works with Hurricane athletes when injuries occur and is usually the attending physician when Miami student-athletes undergo surgery.

Dr. Uribe, who has been serving the Hurricanes since 1987, has also served as associate professor and head of the Sports Medicine Division of the Department of Orthopedic Surgery at the University of Miami.

He came to Coral Gables after three years as orthopedic surgeon chief at Tripler Army Medical Center in Honolulu, Hawaii. Since arriving in Miami, Dr. Uribe's high standard of care has enabled him to develop a client list that includes many of the nation's most prominent athletes—many of whom developed close relationships with him during their time as University of Miami student-athletes.

Dr. Uribe earned his medical degree from the University of North Carolina in 1976. He is married to Nancy Reiersen, M.D., and the couple has three couple: Alex, Michael and Julia.



**LARRY BROWN, D.D.S.** Columbia, 1987 Dentistry  
**GILBERT CONCEPCION, M.D.** Central Eastern Univ., 1982 Cardiovascular Diseases, Cardiac Electrophysiology  
**JUAN FERNANDEZ, M.D.** Miami, 1986 Nephrologist  
**ELLIOTT GRUSKY, D.C.** Logan College, 1977 Chiropractic



**LAWRENCE GRUSKY, D.C.** Palmer College, 1980 Chiropractic  
**KEITH HECHTMAN, M.D.** Miami, 1979 Orthopedics  
**STUART KLINE, D.D.S.** Pittsburgh, 1952 Maxio-Facial Surgery  
**MARCO LEYTE-VIDAL, D.M.D.** Miami, 1982 Dentistry



**JIM LOSITO, M.D.** California College of Pediatric Medicine, 1985 Pediatric Medicine & Surgery  
**CHRIS MARIANI, D.D.S.** Emory, 1981 Dentistry  
**RICHARD MARIANI, D.D.S.** Miami, 1957 Dentistry  
**DAVID MORRIS, M.D.** Miami, 1994 Internal Medicine

## MEDICAL STAFF



**STEPHEN MORRIS, O.D.** Miami, 1961 Optometry  
**GEORGE MUNOZ, M.D.** Mt. Sinai, 1980 Internal Medicine  
**IRMA REY, M.D.** Miami, 1981 Internal Medicine  
**MICHAEL ROBINSON, D.M.D.** Miami, 1991 Dentistry  
**MARIO R. VILLOCH, M.D.** Miami, 1987 Cardiology  
**JOHN ZVIJAC, M.D.** SUNY-Buffalo, 1986 Orthopedics



## STRENGTH & CONDITIONING

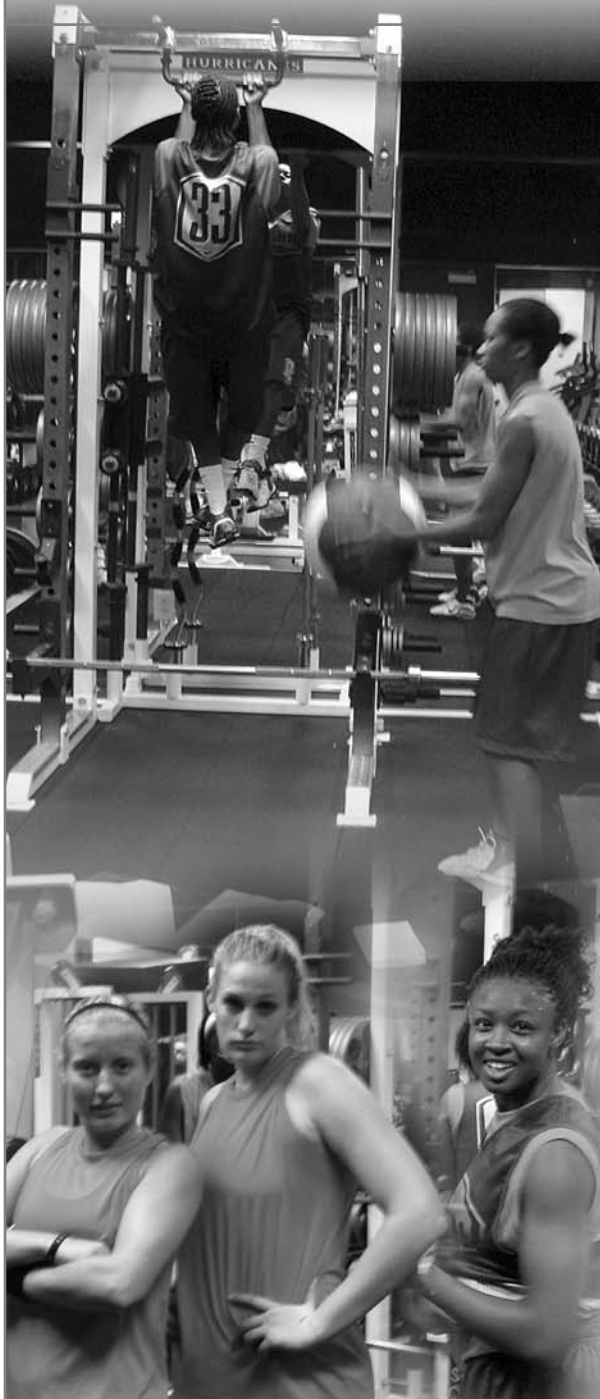

### HURRICANE STRENGTH & CONDITIONING PROGRAM

The Hurricane strength & conditioning program operates under the guidance of head strength & conditioning coach Andreu Swasey. Known for his enthusiastic approach to weight training and for developing year-round sport-specific programs for each student-athlete, Swasey along with assistant strength coaches Mac Calloway, Cols Colas, Jimmy Goins, Victor Ishmael and Andrew Klich, assures that Hurricane student-athletes are given the personalized instruction and tools to reach their full physical potential.

The goal of Miami's strength & conditioning program is to minimize injury risk and enhance all physical parameters, including strength, speed, power, flexibility and cardiovascular endurance.

To help achieve this goal, the University added a \$4.9 million weight room. The 12,000-square foot state-of-the-art facility houses 20 custom-designed weight lifting stations, 17 cardiovascular machines, a stretching station, a dumbbell and rehab station and over 44,000 pounds of weights.

Each year when freshmen athletes report, baseline data is collected and a weight-training program is designed. Under the guidance of the strength staff, each student-athlete's progress is closely monitored and documented.

UM athletes also have the use of the track at Cobb Stadium. Known as one of the nation's top training tracks, it allows Hurricane student-athletes the opportunity to work on all facets of speed training.



### ANDREW KLICH

Assistant Strength & Conditioning Coach

The strength & conditioning program for the University of Miami's women's basketball team is under the guidance of assistant strength & conditioning coach Andrew Klich. Klich, who is in his third year with the Hurricanes, also oversees the track & field and swimming & diving programs for Miami.

He came to UM after serving a year as a graduate assistant strength & conditioning coach at the North Carolina, where he worked with the Tar Heel women's basketball and football teams. Prior to working at UNC, Klich spent a year as the strength & conditioning coach for Knapp Wrestling Camps and Clinics.

In 2002, he served a year as the assistant nutrition coordinator of the University of Connecticut, and prior to that worked as the performance coach at ASK Fitness from 1996-2002. While working towards his degree in human performance from UConn, Klich worked as a student athletic trainer from 1994-96.

A member of the National Strength & Conditioning Association, Klich is also a certified United States Olympic Weightlifting Coach.





| UMIAMI |  
| COACHES |  
| 'CANES |

| THE U |



| OPPONENTS |  
| IN REVIEW |  
| HISTORY |



| RECORDS |



LEVEL THE PLAYING FIELD TODAY. LEVEL THE BOARDROOM TOMORROW 

[NIKEWOMEN.COM](http://NIKEWOMEN.COM)



2007-08 OPPONENTS

*Lamese*

JAMES

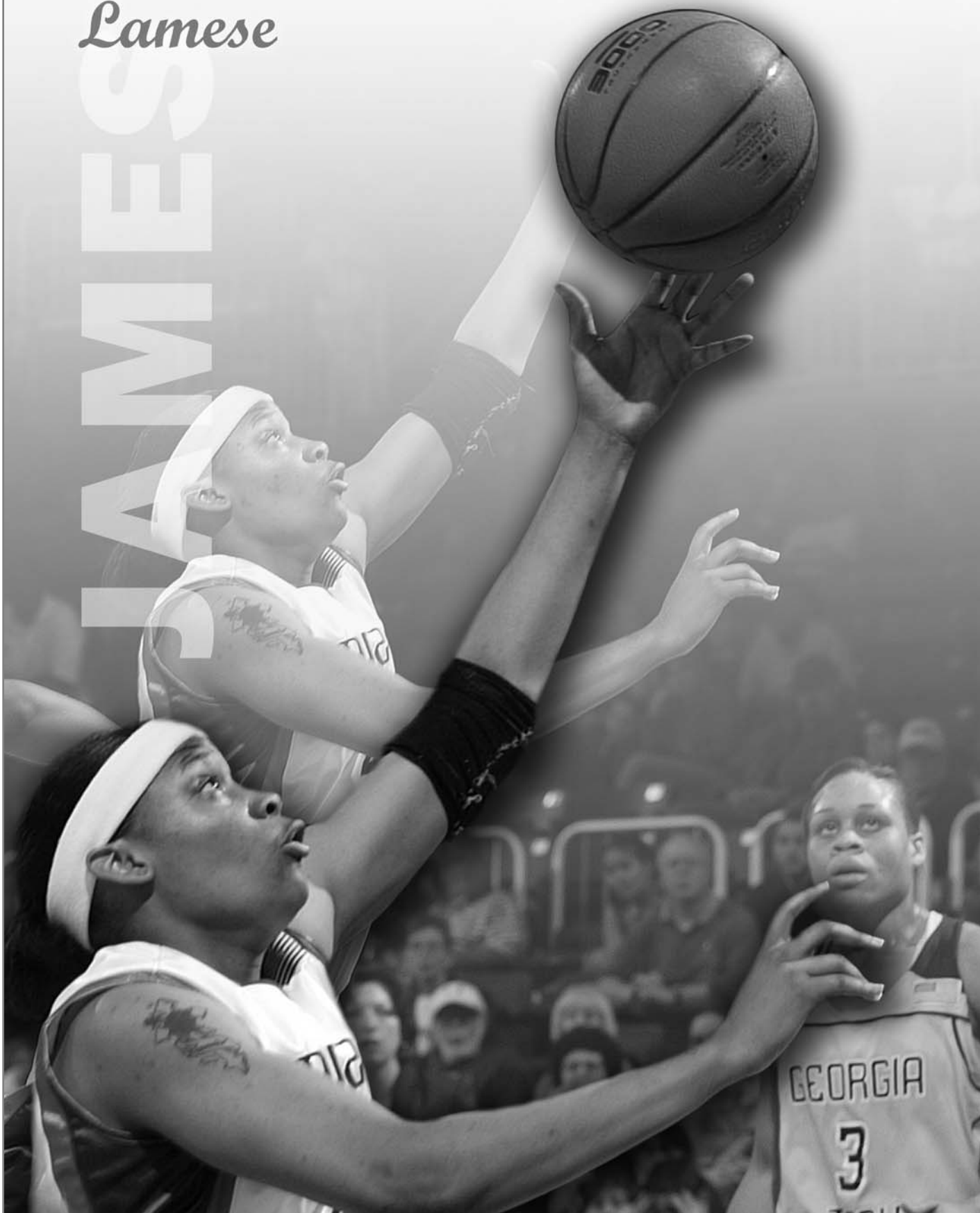

- | UMIAMI |
- | COACHES |
- | 'CANES |
- | THE U |
- | OPPONENTS |
- | IN REVIEW |
- | HISTORY |
- | RECORDS |



## 2007-08 OPPONENTS



### GAME 1: FLORIDA ATLANTIC

Nov. 9, Coral Gables, Fla.



### GAME 2: JACKSONVILLE

Nov. 13, Coral Gables, Fla.



### GAME 3: MICHIGAN

Nov. 19, Coral Gables, Fla.  
Big Ten/ACC Challenge



Chancellor Dugan



Shuteamia Brayboy



Jill Dunn



Ashley Williams



Kevin Borseth



Janelle Cooper

#### GENERAL INFORMATION

Location .....Boca Raton, Fla.  
 Founded .....1961  
 Enrollment .....26,000  
 Nickname .....Owls  
 Colors .....Blue and Red  
 Conference .....Sun Belt  
 President .....Frank T. Brogan  
 Athletic Director .....Craig Angelos  
 Home Court .....FAU Arena  
 Capacity .....5,000  
 Press Row .....(561) 297-4092

#### COACHING STAFF

Head Coach .....Chancellor Dugan  
 Alma Mater .....Eastern Kentucky, '82  
 Record at School .....105-129 (8)  
 Career Record .....264-202 (16)  
 Assistant Coaches .....Shannon Litton,  
 .....Dave Caputo, Yolanda Cole

#### 2006-07 REVIEW

Overall Record .....6-25  
 Conference Conference/Finish .....2-16/13  
 Postseason .....N/A  
 Final Ranking .....N/A  
 Letterwinners R/L .....9/5  
 Starters R/L .....1/4  
 Top Returner .Shuteamia Brayboy (5-8, Sr., G)  
 .....4.7 ppg, 3.7 rpg

#### SERIES INFORMATION

Series Record .....14-0, UM  
 Last Meeting .....12/16/02  
 Outcome .....86-61, UM  
 Streak .....UM, 14 games

#### SPORTS INFORMATION

WBB SID .....Steve Bishop  
 E-mail .....sbisho12@fau.edu  
 Office .....(561) 414-1728  
 Fax .....(561) 297-3963  
 Website .....www.fausports.com

#### GENERAL INFORMATION

Location .....Jacksonville, Fla.  
 Founded .....1934  
 Enrollment .....2,972  
 Nickname .....Dolphins  
 Colors .....Green and White  
 Conference .....Atlantic Sun  
 President .....Dr. Kerry Romesburg  
 Athletic Director .....Alan Verlander  
 Home Court .....Swisher Gymnasium  
 Capacity .....1,500  
 Press Row .....(904) 256-7588

#### COACHING STAFF

Head Coach .....Jill Dunn  
 Alma Mater .....Georgia Southern, '94  
 Record at School .....37-48 (3)  
 Career Record .....60-81 (5)  
 Assistant Coaches .....Dee Pennix,  
 .....Andrea Williams, DeUnna Hendrix

#### 2006-07 REVIEW

Overall Record .....21-9  
 Conference Conference/Finish .....14-4/2  
 Postseason .....N/A  
 Final Ranking .....N/A  
 Letterwinners R/L .....10/2  
 Starters R/L .....5/0  
 Top Returner .Ashley Williams (5-10, Sr., F)  
 .....17.0 ppg, 7.1 rpg

#### SERIES INFORMATION

Series Record .....First Meeting

#### SPORTS INFORMATION

WBB SID .....Josh Ellis  
 E-mail .....jellis1@ju.edu  
 Office .....(904) 256-7402  
 Cell .....(904) 631-9616  
 Fax .....(904) 256-7179  
 Website .....www.judolphins.com

#### GENERAL INFORMATION

Location .....Ann Arbor, Mich.  
 Founded .....1817  
 Enrollment .....38,006  
 Nickname .....Wolverines  
 Colors .....Maize and Blue  
 Conference .....Big Ten  
 President .....Mary Sue Coleman  
 Athletic Director .....William C. Martin  
 Home Court .....Crisler Arena  
 Capacity .....13,751  
 Press Row .....(734) 998-7188

#### COACHING STAFF

Head Coach .....Kevin Borseth  
 Alma Mater .....Lake Superior State, '76  
 Record at School .....First Season  
 Career Record .....506-210 (25)  
 Associate Head Coach .....Dawn Pliuzuweit  
 Assistant Coaches .....Tianna Kirkland,  
 .....Mike Williams

#### 2006-07 REVIEW

Overall Record .....10-20  
 Conference Conference/Finish .....3-13/10  
 Postseason .....N/A  
 Final Ranking .....N/A  
 Letterwinners R/L .....13/1  
 Starters R/L .....5/0  
 Top Returner .Janelle Cooper (5-9, Sr., G)  
 .....7.5 ppg, 2.8 rpg

#### SERIES INFORMATION

Series Record .....1-1, Tied  
 Last Meeting .....12/3/06  
 Outcome .....60-55, Michigan  
 Streak .....Michigan, 1 game

#### SPORTS INFORMATION

WBB SID .....Marc Ressler  
 E-mail .....mressler@umich.edu  
 Office .....(734) 936-3457  
 Fax .....(734) 647-1188  
 Website .....www.mgoblue.com



## UM THANKSGIVING TOURNAMENT

| UMIAMI |  
| COACHES |  
| 'CANES |  
| THE U |  
| OPPONENTS |  
| IN REVIEW |  
| HISTORY |  
| RECORDS |



### GAME 4: FORDHAM

Nov. 23, Coral Gables, Fla.  
UM Thanksgiving Tournament



### GAME 5: BUTLER (POSSIBLE)

Nov. 24, Coral Gables, Fla.  
UM Thanksgiving Tournament



### GAME 5: MONMOUTH (POSSIBLE)

Nov. 24, Coral Gables, Fla.  
UM Thanksgiving Tournament



Cathy Andruzzi



Beth Troutt



Beth Couture



Lade Akande



Michelle Baxter



Brianna Edwards

#### GENERAL INFORMATION

Location .....Bronx, N.Y.  
Founded .....1841  
Enrollment .....8,222  
Nickname .....Rams  
Colors .....Maroon and White  
Conference .....Atlantic 10  
President .....Joseph McShane, S.J.  
Athletic Director .....Frank McLaughlin  
Home Court .....Rose Hill Gym  
Capacity .....3,200  
Press Row .....(718) 817-2736

#### COACHING STAFF

Head Coach .....Cathy Andruzzi  
Alma Mater .....Queens, '74  
Record at School .....3-25 (1)  
Career Record .....127-119 (9)  
Assistant Coaches .....Shannon Osborn,  
.....Dionne Dodson, Nettie Respondek

#### 2006-07 REVIEW

Overall Record .....3-25  
Conference Conference/Finish .....1-13/14  
Postseason .....N/A  
Final Ranking .....N/A  
Letterwinners R/L .....3/7  
Starters R/L .....2/3  
Top Returner .....Beth Troutt (5-11, Sr., F)  
.....9.0 ppg, 4.6 rpg

#### SERIES INFORMATION

Series Record .....1-0, UM  
Last Meeting .....1/8/85  
Outcome .....92-73, UM  
Streak .....UM, 1 game

#### SPORTS INFORMATION

WBB SID .....Scott Kwiatkowski  
E-mail .....skwiatkowski@fordham.edu  
Office .....(718) 817-4240  
Fax .....(718) 817-4244  
Website .....www.fordhamsports.com

#### GENERAL INFORMATION

Location .....Indianapolis, Ind.  
Founded .....1855  
Enrollment .....4,415  
Nickname .....Bulldogs  
Colors .....Blue and White  
Conference .....Horizon League  
President .....Dr. Bobby Fong  
Athletic Director .....Barry Collier  
Home Court .....Hinkle Fieldhouse  
Capacity .....10,000  
Press Row .....(317) 940-9817

#### COACHING STAFF

Head Coach .....Beth Couture  
Alma Mater .....Erskine, '84  
Record at School .....65-81 (5)  
Career Record .....323-198 (18)  
Associate Head Coach .....Gene Hill  
Assistant Coaches .Amy Cherubini, Rachel Bullard

#### 2006-07 REVIEW

Overall Record .....16-15  
Conference Conference/Finish .....11-5/T-2  
Postseason .....N/A  
Final Ranking .....N/A  
Letterwinners R/L .....8/4  
Starters R/L .....3/2  
Top Returner .....Lade Akande (6-1, Jr., C)  
.....14.1 ppg, 5.1 rpg

#### SERIES INFORMATION

Series Record .....1-0, UM  
Last Meeting .....12/27/96  
Outcome .....70-55, UM  
Streak .....UM, 1 game

#### SPORTS INFORMATION

WBB SID .....Chris Urban  
E-mail .....curban@butler.edu  
Office .....(317) 940-9994  
Cell .....(317) 945-8943  
Fax .....(317) 940-9808  
Website .....www.butlersports.com

#### GENERAL INFORMATION

Location .....West Long Branch, N.J.  
Founded .....1933  
Enrollment .....4,500  
Nickname .....Hawks  
Colors .....Midnight Blue and White  
Conference .....Northeast  
President .....Vice Admiral Paul G. Gaffney II  
Athletic Director .....Dr. Marilyn McNeil  
Home Court .....William T. Broylan Gymnasium  
Capacity .....2,500  
Press Row .....(732) 571-3677

#### COACHING STAFF

Head Coach .....Michelle Baxter  
Alma Mater .....St. John Fisher, '87  
Record at School .....40-31 (3)  
Career Record .....40-31 (3)  
Assistant Coaches .....Felicia Burroughs,  
.....Jim Baxter, Jewonda Bright

#### 2006-07 REVIEW

Overall Record .....18-13  
Conference Conference/Finish .....10-8/T-4  
Postseason .....N/A  
Final Ranking .....N/A  
Letterwinners R/L .....12/1  
Starters R/L .....5/0  
Top Returner ....Brianna Edwards (5-5, Sr., G)  
.....10.1 ppg, 3.7 rpg, 3.0 apg

#### SERIES INFORMATION

Series Record .....1-0, UM  
Last Meeting .....11/28/86  
Outcome .....82-73, UM  
Streak .....UM, 1 game

#### SPORTS INFORMATION

WBB SID .....Ed Occhipinti  
E-mail .....eocchipi@monmouth.edu  
Office .....(732) 263-5834  
Fax .....(732) 571-3535  
Website .....www.monmouth.edu/athletics



## 2007-08 OPPONENTS



### GAME 6: MILWAUKEE

Nov. 28, Milwaukee, Wis.



### GAME 7: CENTRAL FLORIDA

Dec. 2, Coral Gables, Fla.



### G8: FLORIDA INTERNATIONAL

Dec. 4, Coral Gables, Fla.



Sandy Botham



Traci Edwards



Joi Williams



Jackie Akers



Cindy Russo



Iva Ciglar

#### GENERAL INFORMATION

Location .....Milwaukee, Wis.  
 Founded .....1885  
 Enrollment .....28,000  
 Nickname .....Panthers  
 Colors .....Black and Gold  
 Conference .....Horizon League  
 Chancellor .....Dr. Carlos Santiago  
 Athletic Director .....Bud Haidet  
 Home Court .....Klotsche Center  
 Capacity .....5,000  
 Press Row .....(414) 229-6276

#### COACHING STAFF

Head Coach .....Sandy Botham  
 Alma Mater .....Notre Dame, '88  
 Record at School .....180-135 (11)  
 Career Record .....202-139 (12)  
 Assistant Coaches .....John Motherwell,  
 .....Sheila Roux

#### 2006-07 REVIEW

Overall Record .....15-16  
 Conference Conference/Finish .....10-6/4  
 Postseason .....N/A  
 Final Ranking .....N/A  
 Letterwinners R/L .....9/7  
 Starters R/L .....4/1  
 Top Returner .....Traci Edwards (6-2, Jr., C)  
 .....20.5 ppg, 9.4 rpg

#### SERIES INFORMATION

Series Record .....1-0, UM  
 Last Meeting .....11/13/06  
 Outcome .....78-71, UM  
 Streak .....UM, 1 game

#### SPORTS INFORMATION

WBB SID .....Kevin Conway  
 E-mail .....conway2@uwmm.edu  
 Office .....(414) 229-2413  
 Cell .....(414) 750-0298  
 Fax .....(414) 229-5749  
 Website .....www.uwmpanthers.com

#### GENERAL INFORMATION

Location .....Orlando, Fla.  
 Founded .....1963  
 Enrollment .....47,000  
 Nickname .....Knights  
 Colors .....Black and Gold  
 Conference .....Conference USA  
 President .....Dr. John C. Hitt  
 Athletic Director .....Keith R. Tribble  
 Home Court .....UCF Arena  
 Capacity .....10,000  
 Press Row .....TBA

#### COACHING STAFF

Head Coach .....Joi Williams  
 Alma Mater .....USF, '88  
 Record at School .....First Season  
 Career Record .....54-61 (4)  
 Assistant Coaches .....Brandy Manning,  
 .....Alysiah Bond, Greg Brown

#### 2006-07 REVIEW

Overall Record .....8-22  
 Conference Conference/Finish .....3-13/11  
 Postseason .....N/A  
 Final Ranking .....N/A  
 Letterwinners R/L .....2/8  
 Starters R/L .....1/4  
 Top Returner .....Jackie Akers (6-1, Jr., C)  
 .....4.7 ppg, 3.3 rpg

#### SERIES INFORMATION

Series Record .....9-3, UM  
 Last Meeting .....12/20/05  
 Outcome .....82-72, UM  
 Streak .....UM, 7 games

#### SPORTS INFORMATION

WBB SID .....Cheryl Flesch  
 E-mail .....cflesch@athletics.ucf.edu  
 Office .....(407) 823-2464  
 Cell .....(407) 405-5821  
 Fax .....(407) 823-5266  
 Website .....www.UCFathletics.com

#### GENERAL INFORMATION

Location .....Miami, Fla.  
 Founded .....1965  
 Enrollment .....38,000  
 Nickname .....Golden Panthers  
 Colors .....Blue and Gold  
 Conference .....Sun Belt  
 President .....Dr. Modesto A. Maidique  
 Athletic Director .....Pete Garcia  
 Home Court .....Pharmed Arena  
 Capacity .....5,000  
 Press Row .....(305) 348-3702

#### COACHING STAFF

Head Coach .....Cindy Russo  
 Alma Mater .....Old Dominion, '75  
 Record at School .....569-244 (28)  
 Career Record .....609-266 (30)  
 Associate Head Coach .....Inge Nissen  
 Assistant Coaches .....Desma Thomas Bateast,  
 .....Joanne Aluka-White

#### 2006-07 REVIEW

Overall Record .....16-14  
 Conference Conference/Finish .....9-9/7  
 Postseason .....N/A  
 Final Ranking .....N/A  
 Letterwinners R/L .....8/4  
 Starters R/L .....2/3  
 Top Returner .....Iva Ciglar (5-7, Jr., G)  
 .....8.7 ppg, 2.9 rpg, 5.9 apg

#### SERIES INFORMATION

Series Record .....32-20, UM  
 Last Meeting .....12/5/06  
 Outcome .....83-78, FIU  
 Streak .....FIU, 1 game

#### SPORTS INFORMATION

WBB SID .....Kevin Hassett  
 E-mail .....Hassett@fiu.edu  
 Office .....(305) 348-6024  
 Fax .....(305) 348-2963  
 Website .....www.fiusports.com



## 2007-08 OPPONENTS

| UMIAMI |  
| COACHES |  
| 'CANES |  
| THE U |  
| OPPONENTS |  
| IN REVIEW |  
| HISTORY |  
| RECORDS |



### GAME 9: HOUSTON

Dec. 8, Coral Gables, Fla.



Joe Curl

Tye Jackson

#### GENERAL INFORMATION

Location .....Houston, Texas  
 Founded .....1927  
 Enrollment .....35,400  
 Nickname .....Cougars  
 Colors .....Scarlet, White and Navy  
 Conference .....Conference USA  
 Interim President .....Dr. John M. Rudley  
 Athletic Director .....Dave Maggard  
 Home Court .....Hofheinz Pavillion  
 Capacity .....8,479  
 Press Row .....(713) 743-9414

#### COACHING STAFF

Head Coach .....Joe Curl  
 Alma Mater .....Wayne State, '78  
 Record at School .....142-126 (9)  
 Career Record .....280-226 (17)  
 Assistant Coaches .....Danny Hughes,  
 .....Dejuena Chizer, Wade Scott

#### 2006-07 REVIEW

Overall Record .....9-19  
 Conference Conference/Finish .....5-11/T-9  
 Postseason .....N/A  
 Final Ranking .....N/A  
 Letterwinners R/L .....6/3  
 Starters R/L .....3/2  
 Top Returner .....Tye Jackson (5-10, Sr., G)  
 .....22.5 ppg, 6.6 rpg, 4.0 apg

#### SERIES INFORMATION

Series Record .....5-1, Houston  
 Last Meeting .....12/19/06  
 Outcome .....82-73, UH  
 Streak .....UH, 4 games

#### SPORTS INFORMATION

WBB SID .....Ryan Koslen  
 E-mail .....rkoslen@uh.edu  
 Office .....(713) 743-9391  
 Cell .....(713) 598-8666  
 Fax .....(713) 743-9411  
 Website .....www.UHCougars.com



### GAME 10: MISSISSIPPI

Dec. 15, Coral Gables, Fla.



Renee Ladner

Alliesha Easley

#### GENERAL INFORMATION

Location .....Oxford, Miss.  
 Founded .....1848  
 Enrollment .....17,325  
 Nickname .....Rebels  
 Colors .....Cardinal Red and Navy Blue  
 Conference .....Southeastern  
 Chancellor .....Dr. Robert C. Khayat  
 Athletic Director .....Pete Boone  
 Home Court .....C.M. "Tad" Smith Coliseum  
 Capacity .....8,700  
 Press Row .....(662) 236-1931

#### COACHING STAFF

Head Coach .....Renee Ladner  
 Alma Mater .....Ole Miss, '81  
 Record at School .....First Season  
 Career Record .....First Season  
 Associate Head Coach .....Peggie Gillom-Granderson  
 Assistant Coaches .....Jocelyn McGillberry,  
 .....Marlene Stollings

#### 2006-07 REVIEW

Overall Record .....24-11  
 Conference Conference/Finish .....9-5/6  
 Postseason .....NCAA Elite Eight  
 Final Ranking .....RV  
 Letterwinners R/L .....11/3  
 Starters R/L .....2/3  
 Top Returner .....Alliesha Easley (5-8, So., G)  
 .....11.0 ppg, 3.1 rpg, 1.3 spg

#### SERIES INFORMATION

Series Record .....2-2, Tied  
 Last Meeting .....12/21/06  
 Outcome .....82-64, Ole Miss  
 Streak .....Ole Miss, 1 game

#### SPORTS INFORMATION

WBB SID .....Daniel Snowden  
 E-mail .....desnowde@olemiss.edu  
 Office .....(662) 915-7522  
 Fax .....(662) 915-7006  
 Website .....www.OleMissSports.com



### GAME 11: SOUTHERN MISS

Dec. 18, Cancun, Mexico  
 Caribbean Classic



Joye Lee-McNelis

Kendra Reed

#### GENERAL INFORMATION

Location .....Hattiesburg, Miss.  
 Founded .....1910  
 Enrollment .....15,000  
 Nickname .....Golden Eagles  
 Colors .....Black and Gold  
 Conference .....Conference USA  
 President .....Dr. Martha D. Saunders  
 Athletic Director .....Richard Giannini  
 Home Court .....Reed Green Coliseum  
 Capacity .....8,095  
 Press Row .....(601) 266-5428

#### COACHING STAFF

Head Coach .....Joye Lee-McNelis  
 Alma Mater .....Southern Miss, '84  
 Record at School .....38-49 (3)  
 Career Record .....267-205 (16)  
 Assistant Coaches .....Kirk Crawford, Stacie Terry,  
 .....Shannon Hamp

#### 2006-07 REVIEW

Overall Record .....15-15  
 Conference Conference/Finish .....9-7/4  
 Postseason .....N/A  
 Final Ranking .....N/A  
 Letterwinners R/L .....4/3  
 Starters R/L .....4/1  
 Top Returner .....Kendra Reed (5-10, Jr., F)  
 .....15.3 ppg, 3.8 rpg

#### SERIES INFORMATION

Series Record .....1-0, Southern Miss  
 Last Meeting .....3/5/81  
 Outcome .....80-75, Southern Miss  
 Streak .....Southern Miss, 1 game

#### SPORTS INFORMATION

WBB SID .....Shirley Hill  
 E-mail .....shirley.jones-hill@usm.edu  
 Office .....(601) 266-4506  
 Cell .....(601) 520-3708  
 Fax .....(601) 266-4507  
 Website .....www.SouthernMiss.com



## 2007-08 OPPONENTS

| RECORDS | | HISTORY | | IN REVIEW | | OPONENTS | | THE U | | 'CANES | | COACHES | | UMIAMI |



### GAME 12: LSU

**Dec. 19, Cancun, Mexico  
Caribbean Classic**



Van Chancellor



Sylvia Fowles

#### GENERAL INFORMATION

Location ..... Baton Rouge, La.  
Founded ..... 1860  
Enrollment ..... 29,317  
Nickname ..... Lady Tigers  
Colors ..... Purple and Gold  
Conference ..... Southeastern  
President ..... Dr. William L. Jenkins  
Athletic Director ..... Stanley "Skip" Bertman  
Home Court ..... Pete Maravich Assembly Center  
Capacity ..... 13,468  
Press Row ..... (225) 578-8226

#### COACHING STAFF

Head Coach ..... Van Chancellor  
Alma Mater ..... Mississippi State, '65  
Record at School ..... First Season  
Career Record ..... 439-154(19)  
Associate Head Coach ..... Bob Starkey  
Assistant Coaches ..... Travis Mays,  
..... Yolanda Wells-Broughton

#### 2006-07 REVIEW

Overall Record ..... 30-8  
Conference Conference/Finish ..... 10-4/T-3  
Postseason ..... NCAA Final Four  
Final Ranking ... No. 12 (AP)/No. 4 (Coaches)  
Letterwinners R/L ..... 11/1  
Starters R/L ..... 5/0  
Top Returner ..... Sylvia Fowles (6-6, Sr., C)  
..... 16.9 ppg, 12.6 rpg, 2.1 bpg

#### SERIES INFORMATION

Series Record ..... 2-0, LSU  
Last Meeting ..... 1/10/86  
Outcome ..... 94-54, LSU  
Streak ..... LSU, 2 games

#### SPORTS INFORMATION

WBB SID ..... Brian Miller  
E-mail ..... bmill@lsu.edu  
Office ..... (225) 578-8204  
Cell ..... (225) 939-0204  
Fax ..... (225) 578-1861  
Website ..... www.LSUsports.net



### GAME 13: MAINE

**Dec. 29, Coral Gables, Fla.  
UM Holiday Tournament**



Cindy Blodgett



Kris Younan

#### GENERAL INFORMATION

Location ..... Orono, Maine  
Founded ..... 1865  
Enrollment ..... 11,500  
Nickname ..... Black Bears  
Colors ..... Blue and White  
Conference ..... America East  
President ..... Dr. Robert Kennedy  
Athletic Director ..... Blake James  
Home Court ..... Harold Alfond Sports Arena  
Capacity ..... 5,712  
Press Row ..... (207) 581-1049

#### COACHING STAFF

Head Coach ..... Cindy Blodgett  
Alma Mater ..... Maine, '98  
Record at School ..... First Season  
Career Record ..... First Season  
Assistant Coaches ..... Justin Rees, Rita Sullivan,  
..... Kelley Gibson

#### 2006-07 REVIEW

Overall Record ..... 13-15  
Conference Conference/Finish ..... 7-9/6  
Postseason ..... N/A  
Final Ranking ..... N/A  
Letterwinners R/L ..... 8/1  
Starters R/L ..... 1/4  
Top Returner ..... Kris Younan (5-8, Sr., G)  
..... 5.6 ppg, 3.0 rpg, 3.3 apg

#### SERIES INFORMATION

Series Record ..... 1-1, Tied  
Last Meeting ..... 12/28/97  
Outcome ..... 91-78, Maine  
Streak ..... Maine, 1 game

#### SPORTS INFORMATION

WBB SID ..... Doug DeBiase  
E-mail ..... doug.debiase@umit.maine.edu  
Office ..... (207) 581-3596  
Fax ..... (207) 581-3297  
Website ..... www.GoBlackBears.com



### G14: CENTRAL ARKANSAS (POSSIBLE)

**Dec. 30, Coral Gables, Fla.  
UM Holiday Tournament**



Checola Seals-Horton



Meaghen Kelleybrew

#### GENERAL INFORMATION

Location ..... Conway, Ark.  
Founded ..... 1908  
Enrollment ..... 12,338  
Nickname ..... Sugar Bears  
Colors ..... Purple and Gray  
Conference ..... Southland  
President ..... Lu Hardin  
Athletic Director ..... Dr. Brad Teague  
Home Court ..... Farris Center  
Capacity ..... 5,500  
Press Row ..... (501) 852-2673

#### COACHING STAFF

Head Coach ..... Checola Seals-Horton  
Alma Mater ..... Central Arkansas, '93  
Record at School ..... 59-32 (3)  
Career Record ..... 59-32 (3)  
Assistant Coaches ..... Tiffany Phillips,  
..... Carone Harris, Audrey Seeger

#### 2006-07 REVIEW

Overall Record ..... 14-14  
Conference Conference/Finish ..... 8-8/2-East  
Postseason ..... N/A  
Final Ranking ..... N/A  
Letterwinners R/L ..... 5/8  
Starters R/L ..... 2/3  
Top Returner . Meaghen Kelleybrew (6-0, So., G)  
..... 4.1 ppg, 2.2 rpg

#### SERIES INFORMATION

Series Record ..... First Meeting

#### SPORTS INFORMATION

WBB SID ..... Josh Goff  
E-mail ..... jgoff@uca.edu  
Office ..... (501) 450-5695  
Fax ..... (501) 450-5740  
Website ..... www.ucasports.com





## 2007-08 OPPONENTS

| UMIAMI |  
| COACHES |  
| 'CANES |  
| THE U |  
| OPPONENTS |  
| IN REVIEW |  
| HISTORY |  
| RECORDS |



### GAME 14: TOLEDO (POSSIBLE)

Dec. 30, Coral Gables, Fla.  
UM Holiday Tournament



### G15: CHARLESTON SOUTHERN

Jan. 2, Coral Gables, Fla.



### GAME 16: DUKE

Jan. 5, Coral Gables, Fla.



Mark Ehlen



Ta'Yani Clark



Julie Goodenough



Pam Tolbert



Joanne P. McCallie



Abby Waner

#### GENERAL INFORMATION

Location .....Toledo, Ohio  
 Founded .....1872  
 Enrollment .....20,715  
 Nickname .....Rockets  
 Colors .....Midnight Blue and Gold  
 Conference .....Mid-American  
 President .....Dr. Lloyd A. Jacobs  
 Athletic Director .....Michael O'Brien  
 Home Court .....John F. Savage Hall  
 Capacity .....9,000  
 Press Row .....(419) 530-2027

#### COACHING STAFF

Head Coach .....Mark Ehlen  
 Alma Mater .....Ohio State, '75  
 Record at School .....226-133 (12)  
 Career Record .....348-263 (21)  
 Assistant Coaches .....Duffy Burns,  
 .....Robyn Flewelling, Nckell Copeland

#### 2006-07 REVIEW

Overall Record .....11-19  
 Conference Conference/Finish .....6-10/T-4 West  
 Postseason .....N/A  
 Final Ranking .....N/A  
 Letterwinners R/L .....7/5  
 Starters R/L .....2/3  
 Top Returner .....Ta'Yani Clark (5-7, Sr., G)  
 .....5.9 ppg, 3.9 rpg, 1.8 apg

#### SERIES INFORMATION

Series Record .....3-1, UM  
 Last Meeting .....12/28/03  
 Outcome .....68-57, UM  
 Streak .....UM, 1 game

#### SPORTS INFORMATION

WBB SID .....Brian DeBenedictis  
 E-mail .....brian.debenedictis@utoledo.edu  
 Office .....(419) 530-4919  
 Cell .....(419) 262-4234  
 Fax .....(419) 530-4930  
 Website .....www.utrockets.com

#### GENERAL INFORMATION

Location .....Charleston, S.C.  
 Founded .....1964  
 Enrollment .....3,135  
 Nickname .....Lady Bucs  
 Colors .....Blue and Gold  
 Conference .....Big South  
 President .....Dr. Jairy C. Hunter, Jr.  
 Athletic Director .....Hank Small  
 Home Court .....CSU Field House  
 Capacity .....789  
 Press Row .....(843) 863-7683

#### COACHING STAFF

Head Coach .....Julie Goodenough  
 Alma Mater .....Texas-Arlington, '91  
 Record at School .....10-20 (1)  
 Career Record .....221-135 (13)  
 Assistant Coaches .....Kendra Anderson,  
 .....Megan Honeycutt

#### 2006-07 REVIEW

Overall Record .....10-20  
 Conference Conference/Finish .....2-12/7  
 Postseason .....N/A  
 Final Ranking .....N/A  
 Letterwinners R/L .....4/7  
 Starters R/L .....3/2  
 Top Returner .....Pam Tolbert (5-8, Jr., G)  
 .....12.1 ppg, 4.2 rpg, 4.3 apg

#### SERIES INFORMATION

Series Record .....First Meeting

#### SPORTS INFORMATION

WBB SID .....Brendan Stevens  
 E-mail .....bstevens@csuniv.edu  
 Office .....(843) 863-7037  
 Fax .....(843) 863-7676  
 Website .....www.csusports.com

#### GENERAL INFORMATION

Location .....Durham, N.C.  
 Founded .....1838  
 Enrollment .....6,197  
 Nickname .....Blue Devils  
 Colors .....Royal Blue and White  
 Conference .....Atlantic Coast  
 President .....Dr. Richard Brodhead  
 Athletic Director .....Joe Alleva  
 Home Court .....Cameron Indoor Stadium  
 Capacity .....9,314  
 Press Row .....(919) 684-6186

#### COACHING STAFF

Head Coach .....Joanne P. McCallie  
 Alma Mater .....Northwestern, '87  
 Record at School .....First Season  
 Career Record .....316-148 (15)  
 Assistant Coaches .....Al Brown, Shannon Perry,  
 .....Samantha Williams

#### 2006-07 REVIEW

Overall Record .....32-2  
 Conference Conference/Finish .....14-0/1  
 Postseason .....NCAA Sweet 16  
 Final Ranking .....No.1 (AP)/No. 6 (Coaches)  
 Letterwinners R/L .....9/2  
 Starters R/L .....3/2  
 Top Returner .....Abby Waner (5-10, Jr., G)  
 .....14.1 ppg, 4.4 rpg, 2.5 spg

#### SERIES INFORMATION

Series Record .....4-0, DU  
 Last Meeting .....1/3/07  
 Outcome .....72-42, DU  
 Streak .....DU, 4 games

#### SPORTS INFORMATION

WBB SID .....Lindy Brown  
 E-mail .....lbrown@duaa.duke.edu  
 Office .....(919) 684-2664  
 Cell .....(919) 599-9821  
 Fax .....(919) 684-2489  
 Website .....www.GoDuke.com



## 2007-08 OPPONENTS

### GAME 17: CLEMSON

Jan. 10, Clemson, S.C.



### G 18 & 23: GEORGIA TECH

Jan. 13, Atlanta, Ga.  
Feb. 7, Coral Gables, Fla.



### GAME 19: VIRGINIA

Jan. 21, Coral Gables, Fla.  
Regional Sports Network



Cristy McKinney



D'Lesha Lloyd



MaChelle Joseph



Janie Mitchell



Debbie Ryan



Sharnee Zoll

### GENERAL INFORMATION

Location .....Clemson, S.C.  
 Founded .....1889  
 Enrollment .....17,309  
 Nickname .....Lady Tigers  
 Colors ...Burnt Orange and Northwest Purple  
 Conference .....Atlantic Coast  
 President .....James F. Barker  
 Athletic Director .....Dr. Terry Don Phillips  
 Home Court .....Littlejohn Coliseum  
 Capacity .....10,000  
 Press Row .....(864) 654-3326

### COACHING STAFF

Head Coach .....Cristy McKinney  
 Alma Mater .....N.C. State, '79  
 Record at School .....20-39 (2)  
 Career Record .....236-178 (14)  
 Associate Head Coach ....Shanice Stephens  
 Assistant Coaches .....Todd Steelman,  
 .....Saudia Roundtree

### 2006-07 REVIEW

Overall Record .....12-18  
 Conference Conference/Finish .....4-10/9  
 Postseason .....N/A  
 Final Ranking .....N/A  
 Letterwinners R/L .....8/4  
 Starters R/L .....5/0  
 Top Returner .....D'Lesha Lloyd (6-0, Sr., F)  
 .....14.4 ppg, 6.5 rpg

### SERIES INFORMATION

Series Record .....3-2, Clemson  
 Last Meeting .....1/28/07  
 Outcome .....79-69, CU  
 Streak .....CU, 1 game

### SPORTS INFORMATION

WBB SID .....Christine Long  
 E-mail .....longc@clemsontigers.com  
 Office .....(864) 656-1920  
 Fax .....(864) 656-0299  
 Website .....www.clemtigers.com

### GENERAL INFORMATION

Location .....Atlanta, Ga.  
 Founded .....1885  
 Enrollment .....16,793  
 Nickname ...Yellow Jackets, Rambling Wreck  
 Colors .....Old Gold and White  
 Conference .....Atlantic Coast  
 President .....Dr. G. Wayne Clough  
 Athletic Director .....Dan Radakovich  
 Home Court ...Alexander Memorial Coliseum  
 Capacity .....9,191  
 Press Row .....(404) 894-5458

### COACHING STAFF

Head Coach .....MaChelle Joseph  
 Alma Mater .....Purdue, '92  
 Record at School .....62-56 (4)  
 Career Record .....62-56 (4)  
 Associate Head Coach .....Mark Simons  
 Assistant Coaches ...Sytia Messer, Teri Moren

### 2006-07 REVIEW

Overall Record .....21-12  
 Conference Conference/Finish .....9-5/6  
 Postseason .....NCAA Second Round  
 Final Ranking .....N/A  
 Letterwinners R/L .....8/3  
 Starters R/L .....4/1  
 Top Returner .....Janie Mitchell (6-1, Sr., F)  
 .....14.5 ppg, 6.9 rpg

### SERIES INFORMATION

Series Record .....6-5, UM  
 Last Meeting .....3/1/07  
 Outcome .....66-52, GT  
 Streak .....GT, 4 games

### SPORTS INFORMATION

WBB SID .....Dan Goldberger  
 E-mail .....dgoldberger@athletics.gatech.edu  
 Office .....(404) 894-8213  
 Cell .....(646) 872-7568  
 Fax .....(404) 894-1248  
 Website .....www.ramblinwreck.com

### GENERAL INFORMATION

Location .....Charlottesville, Va.  
 Founded .....1819  
 Enrollment .....19,643  
 Nickname .....Cavaliers  
 Colors .....Blue and Orange  
 Conference .....Atlantic Coast  
 President .....John T. Casteen III  
 Athletic Director .....Craig Littlepage  
 Home Court .....John Paul Jones Arena  
 Capacity .....15,000  
 Press Row .....(434) 296-5910

### COACHING STAFF

Head Coach .....Debbie Ryan  
 Alma Mater .....Ursinus, '75  
 Record at School .....651-278 (30)  
 Career Record .....651-278 (30)  
 Assistant Coaches ...Jeff House, Curtis Loyd,  
 .....Angel Elderkin

### 2006-07 REVIEW

Overall Record .....19-15  
 Conference Conference/Finish .....5-9/8  
 Postseason .....WNIT Quarterfinals  
 Final Ranking .....N/A  
 Letterwinners R/L .....9/2  
 Starters R/L .....3/2  
 Top Returner .....Sharnee Zoll (5-7, Sr., G)  
 .....9.7 ppg, 2.8 rpg, 6.1 apg

### SERIES INFORMATION

Series Record .....4-1, UVA  
 Last Meeting .....2/4/07  
 Outcome .....73-60, UVA  
 Streak .....UVA, 3 games

### SPORTS INFORMATION

WBB SID .....TBA  
 E-mail .....TBA  
 Office .....(434) 982-5534  
 Fax .....(434) 296-5910  
 Website .....www.virginiasports.com



## 2007-08 OPPONENTS

I MIAMI | I COACHES | I 'CANES | I THE U | I OPPONENTS | I IN REVIEW | I HISTORY | I RECORDS |



### G20 & 28: FLORIDA STATE

Jan. 24, Coral Gables, Fla.  
Feb. 28, Tallahassee, Fla.



Sue Semrau



Brittany Miller

#### GENERAL INFORMATION

Location .....Tallahassee, Fla.  
Founded .....1851  
Enrollment .....38,553  
Nickname .....Seminoles  
Colors .....Garnet and Gold  
Conference .....Atlantic Coast  
President .....Dr. T.K. Wetherell  
Athletic Director .....Dave Hart, Jr.  
Home Court ... Donald L. Tucker Civic Center  
Capacity .....12,100  
Press Row .....(850) 224-8790

#### COACHING STAFF

Head Coach .....Sue Semrau  
Alma Mater .....UC-San Diego, '85  
Record at School .....150-138 (10)  
Career Record .....150-138 (10)  
Associate Head Coach .....Cori Close  
Assistant Coaches .Angie Johnson, Lance White

#### 2006-07 REVIEW

Overall Record .....24-10  
Conference Conference/Finish .....10-4/4  
Postseason .....NCAA Sweet 16  
Final Ranking .....No. 19 (Coaches)  
Letterwinners R/L .....8/3  
Starters R/L .....4/1  
Top Returner .....Brittany Miller (6-4, Jr., C)  
.....12.6 ppg, 6.1 rpg

#### SERIES INFORMATION

Series Record .....24-7, FSU  
Last Meeting .....2/1/07  
Outcome .....75-68, FSU  
Streak .....FSU, 4 games

#### SPORTS INFORMATION

WBB SID .....Michael Smoose  
E-mail .....msmoose@fsu.edu  
Office .....(850) 644-4836  
Cell .....(850) 694-1579  
Fax .....(850) 644-3820  
Website .....www.seminoles.com



### GAME 21: MARYLAND

Jan. 31, College Park, Md.



Brenda Frese



Crystal Langhorne

#### GENERAL INFORMATION

Location .....College Park, Md.  
Founded .....1856  
Enrollment .....35,102  
Nickname .....Terrapins  
Colors .....Red, White, Black and Gold  
Conference .....Atlantic Coast  
President .....Dr. C.D. Mote, Jr.  
Athletic Director .....Deborah A. Yow  
Home Court .....Comcast Center  
Capacity .....17,950  
Press Row .....(301) 314-8624

#### COACHING STAFF

Head Coach .....Brenda Frese  
Alma Mater .....Arizona, '93  
Record at School .....112-51 (5)  
Career Record .....169-81 (8)  
Assistant Coaches ...Erica Floyd, Daron Park,  
.....Diane Richardson

#### 2006-07 REVIEW

Overall Record .....28-6  
Conference Conference/Finish .....10-4/T-3  
Postseason .....NCAA Sweet 16  
Final Ranking ...No. 6 (AP)/No. 14 (Coaches)  
Letterwinners R/L .....8/2  
Starters R/L .....4/1  
Top Returner .Crystal Langhorne (6-2, Sr., C/F)  
.....14.9 ppg, 8.1 rpg

#### SERIES INFORMATION

Series Record .....6-1, Maryland  
Last Meeting .....1/10/07  
Outcome .....111-53, Maryland  
Streak .....Maryland, 4 games

#### SPORTS INFORMATION

WBB SID .....Natalia Ciccone  
E-mail .....nciccone@umd.edu  
Office .....(301) 314-7063  
Cell .....(814) 880-9062  
Fax .....(301) 314-9094  
Website .....www.umterps.com



### G22 & 29: BOSTON COLLEGE

Feb. 3, Chestnut Hill, Mass.  
Mar. 2, Coral Gables, Fla.



Cathy Inglese



Corey Rusin

#### GENERAL INFORMATION

Location .....Chestnut Hill, Mass.  
Founded .....1863  
Enrollment .....14,500  
Nickname .....Eagles  
Colors .....Maroon and Gold  
Conference .....Atlantic Coast  
President .....Rev. William P. Leahy, S.J.  
Athletic Director .....Gene DeFilippo  
Home Court .....Silvio O. Conte Forum  
Capacity .....8,606  
Press Row .....(617) 552-8989

#### COACHING STAFF

Head Coach .....Cathy Inglese  
Alma Mater ... Southern Conn. State, '80  
Record at School .....239-151 (13)  
Career Record .....359-225 (20)  
Assistant Coaches .....Yvonne Hawkins,  
.....Erik Johnson, Nancy Darsch

#### 2006-07 REVIEW

Overall Record .....13-16  
Conference Conference/Finish .....3-11/10  
Postseason .....N/A  
Final Ranking .....N/A  
Letterwinners R/L .....7/4  
Starters R/L .....2/3  
Top Returner .....Corey Rusin (5-9, Jr., G)  
.....2.6 ppg, 1.9 rpg

#### SERIES INFORMATION

Series Record .....17-10, UM  
Last Meeting .....2/11/07  
Outcome .....78-65, BC  
Streak .....BC, 1 game

#### SPORTS INFORMATION

WBB SID .....Stephanie Tunnera  
E-mail .....tunnera@bc.edu  
Office .....(617) 552-0524  
Fax .....(617) 552-4903  
Website .....www.bceagles.com



## 2007-08 OPPONENTS



### GAME 24: VIRGINIA TECH

Feb. 11, Coral Gables, Fla.  
Regional Sports Network



Beth Dunkenberger

Brittany Cook

#### GENERAL INFORMATION

Location .....Blacksburg, Va.  
 Founded .....1872  
 Enrollment .....28,000  
 Nickname .....Hokies  
 Colors ....Chicago Maroon and Burnt Orange  
 Conference .....Atlantic Coast  
 President .....Dr. Charles Steger  
 Athletic Director .....Jim Weaver  
 Home Court .....Cassell Coliseum  
 Capacity .....9,847  
 Press Row .....(540) 231-3048

#### COACHING STAFF

Head Coach .....Beth Dunkenberger  
 Alma Mater .....Randolph-Macon, '88  
 Record at School .....57-37 (3)  
 Career Record .....122-87 (7)  
 Assistant Coaches .....Shellie Greenman,  
 .....Stacy Cantley

#### 2006-07 REVIEW

Overall Record .....19-15  
 Conference Conference/Finish .....6-8/7  
 Postseason .....WNIT Sweet 16  
 Final Ranking .....N/A  
 Letterwinners R/L .....8/3  
 Starters R/L .....2/3  
 Top Returner .....Brittany Cook (6-0, Jr., G)  
 .....10.5 ppg, 4.9 rpg

#### SERIES INFORMATION

Series Record .....5-4, UM  
 Last Meeting .....1/25/07  
 Outcome .....78-71, VT  
 Streak .....VT, 1 game

#### SPORTS INFORMATION

WBB SID .....Torye Hurst  
 E-mail .....tohurst@vt.edu  
 Office .....(540) 231-8823  
 Cell .....(540) 98-5907  
 Fax .....(540) 231-6984  
 Website .....www.hokiesports.com



### GAME 25: N.C. STATE

Feb. 14, Raleigh, N.C.



Kay Yow

Khadijah Whittington

#### GENERAL INFORMATION

Location .....Raleigh, N.C.  
 Founded .....1887  
 Enrollment .....29,416  
 Nickname .....Wolfpack  
 Colors .....Red and White  
 Conference .....Atlantic Coast  
 Chancellor .....Dr. James L. Oblinger  
 Athletic Director .....Lee Fowler  
 Home Court .....Reynolds Coliseum  
 Capacity .....9,500  
 Press Row .....(919) 513-1220

#### COACHING STAFF

Head Coach .....Kay Yow  
 Alma Mater .....East Carolina, '64  
 Record at School .....651-305 (32)  
 Career Record .....708-324 (36)  
 Associate Head Coach .....Stephanie Glance  
 Assistant Coaches .....Jenny Palmateer,  
 .....Trena Trice-Hill

#### 2006-07 REVIEW

Overall Record .....25-10  
 Conference Conference/Finish .....10-4/4  
 Postseason .....NCAA Sweet 16  
 Final Ranking ...No. 17 (AP)/No. 12 (Coaches)  
 Letterwinners R/L .....8/6  
 Starters R/L .....2/3  
 Top Returner .Khadijah Whittington (6-1, Sr., F)  
 .....10.5 ppg, 10.5 rpg

#### SERIES INFORMATION

Series Record .....7-0, NC State  
 Last Meeting .....2/24/07  
 Outcome .....77-53, NC State  
 Streak .....NC State, 7 games

#### SPORTS INFORMATION

WBB SID .....Mark Kimmel  
 E-mail .....mark\_kimmel@ncsu.edu  
 Office .....(919) 515-1183  
 Cell .....(919) 819-8334  
 Fax .....(919) 515-2898  
 Website .....www.GoPack.com



### GAMES 26: NORTH CAROLINA

Feb. 21, Coral Gables, Fla.



Sylvia Hatchell

Erlana Larkins

#### GENERAL INFORMATION

Location .....Chapel Hill, N.C.  
 Founded .....1789  
 Enrollment .....27,700  
 Nickname .....Tar Heels  
 Colors .....Carolina Blue and White  
 Conference .....Atlantic Coast  
 Chancellor .....Dr. James Moeser  
 Athletic Director .....Dick Baddour  
 Home Court .....Carmichael Auditorium  
 Capacity .....8,010  
 Press Row .....(919) 843-9509

#### COACHING STAFF

Head Coach .....Sylvia Hatchell  
 Alma Mater .....Carson-Newman, '74  
 Record at School .....479-192 (20)  
 Career Record .....751-272 (31)  
 Assistant Head Coach .....Andrew Calder  
 Assistant Coaches ...Tracey Williams-Johnson,  
 .....Charlotte Smith

#### 2006-07 REVIEW

Overall Record .....34-4  
 Conference Conference/Finish .....11-3/2  
 Postseason .....NCAA Final Four  
 Final Ranking ...No. 2 (AP)/No. 3 (Coaches)  
 Letterwinners R/L .....10/2  
 Starters R/L .....3/2  
 Top Returner .....Erlana Larkins (6-1, Sr., F)  
 .....12.9 ppg, 9.4 rpg

#### SERIES INFORMATION

Series Record .....7-2, UNC  
 Last Meeting .....2/18/07  
 Outcome .....93-70, UNC  
 Streak .....UNC, 4 games

#### SPORTS INFORMATION

WBB SID .....Bobby Hundley  
 E-mail .....bhundley@unca.unc.edu  
 Office .....(919) 843-5678  
 Cell .....(919) 428-0893  
 Fax .....(919) 962-0612  
 Website .....TarHeelBlue.com



## 2007-08 OPPONENTS

| MIAMI |  
| COACHES |  
| 'CANES |  
| THE U |  
| OPPONENTS |  
| IN REVIEW |  
| HISTORY |  
| RECORDS |



### GAME 27: WAKE FOREST

Feb. 24, Winston-Salem, N.C.



Mike Petersen

Yolanda Lavender

#### GENERAL INFORMATION

Location . . . . .Winston-Salem, N.C.  
 Founded . . . . .1834  
 Enrollment . . . . .4,321  
 Nickname . . . . .Demon Deacons  
 Colors . . . . .Old Gold and Black  
 Conference . . . . .Atlantic Coast  
 President . . . . .Dr. Nathan O. Hatch  
 Athletic Director . . . . .Ron Wellman  
 Home Court . . . . .Lawrence Joel Memorial Coliseum  
 Capacity . . . . .14,665  
 Press Row . . . . .(336) 727-2945

#### COACHING STAFF

Head Coach . . . . .Mike Petersen  
 Alma Mater . . . . .Northwest Christian, '84  
 Record at School . . . . .38-51 (3)  
 Career Record . . . . .226-178 (14)  
 Associate Head Coach . . . . .Natasha Adair  
 Assistant Coaches . . . . .Amy Waugh, Bob Clark

#### 2006-07 REVIEW

Overall Record . . . . .9-20  
 Conference Conference/Finish . . . . .0-14/12  
 Postseason . . . . .N/A  
 Final Ranking . . . . .N/A  
 Letterwinners R/L . . . . .10/0  
 Starters R/L . . . . .5/0  
 Top Returner . . . . .Yolanda Lavender (5-9, Jr., G)  
 . . . . .17.0 ppg, 2.6 rpg

#### SERIES INFORMATION

Series Record . . . . .3-2, UM  
 Last Meeting . . . . .2/8/07  
 Outcome . . . . .77-51, UM  
 Streak . . . . .UM, 2 games

#### SPORTS INFORMATION

WBB SID . . . . .Jen Landes  
 E-mail . . . . .landesja@wfu.edu  
 Office . . . . .(336)758-5842  
 Cell . . . . .(610) 304-5584  
 Fax . . . . .(336) 758-5140  
 Website . . . . .www.wakeforestsports.com

#### SPORTS INFORMATION CONTACTS

**ATLANTIC COAST CONFERENCE** www.theacc.org  
 Lindsey Rogers | lrogers@theacc.org | (336) 851-6062 x257 office | (336) 854-8797 fax

**BOSTON COLLEGE** www.bceagles.com  
 Stephanie Tunnera | tunnera@bc.edu | (617) 552-0524 office | (617) 552-4903 fax

**BUTLER** www.butlersports.com  
 Chris Urban | curban@butler.edu | (317) 940-9994 office | (317) 940-9808 fax

**CENTRAL ARKANSAS** www.ucasports.com  
 Josh Goff | jgoff@uca.edu | (501) 450-5695 office | (501) 450-5740 fax

**CENTRAL FLORIDA** www.ucfathletics.com  
 Cheryl Flesch | cflesch@athletics.ucf.edu | (407) 823-2464 office | (407) 823-5266 fax

**CHARLESTON SOUTHERN** www.csusports.com  
 Brendan Stevens | bstevens@csuniv.edu | (843) 863-7037 office | (843) 863-7676 fax

**CLEMSON** www.clemsontigers.com  
 Christine Long | longc@clemson.edu | (864) 656-1920 office | (864) 656-0299 fax

**DUKE** www.goduke.com  
 Lindy Brown | lbrown@duaa.duke.edu | (919) 684-2664 office | (919) 684-2489 fax

**FLORIDA ATLANTIC** www.fausports.com  
 Steve Bishop | sbisho12@fau.edu | (561) 414-1728 office | (561) 297-3963 fax

**FLORIDA INTERNATIONAL** www.fiusports.com  
 Kevin Hassett | hassett@fiu.edu | (305) 348-6024 office | (305) 348-2963 fax

**FLORIDA STATE** www.seminoles.com  
 Michael Smoose | msmoose@fsu.edu | (850) 644-4836 office | (850) 644-3820 fax

**FORDHAM** www.fordhamsports.com  
 Scott Kwiatkowski | skwiatkowski@fordham.edu | (718) 817-4240 office | (718) 817-4244 fax

**GEORGIA TECH** www.ramblinwreck.com  
 Dan Goldberger | dgoldberger@athletics.gatech.edu | (404) 894-8213 office | (404) 894-1248 fax

**HOUSTON** www.uhcougars.com  
 Ryan Koslen | rkoslen@uh.edu | (713) 743-9391 office | (713) 743-9411 fax

**JACKSONVILLE** www.judolphins.com  
 Josh Ellis | jellis1@ju.edu | (904) 256-7402 office | (904) 256-7179 fax

**LSU** www.lsusports.net  
 Brian Miller | bmiller@lsu.edu | (225) 578-8204 office | (225) 578-1861 fax

**MAINE** www.goblackbears.com  
 Doug DeBiase | doug.debiase@umit.maine.edu | (207) 581-3596 office | (207) 581-3297 fax

**MARYLAND** www.umterps.com  
 Natalia Ciccone | nciccone@umd.edu | (301) 314-7063 office | (301) 314-9094 fax

**MICHIGAN** www.mgoblue.com  
 Marc Ressler | mressler@umich.edu | (734) 936-3457 office | (734) 647-1188 fax

**MISSISSIPPI** www.olemisssports.com  
 Daniel Snowden | dsnowde@olemiss.edu | (662) 915-7522 office | (662) 915-7006 fax

**MONMOUTH** www.monmouth.edu/athletics  
 Eddy Occhipinti | eocchipi@monmouth.edu | (732) 263-5834 office | (732) 571-3535 fax

**NORTH CAROLINA** www.tarheelblue.com  
 Bobby Hundley | bhundley@uncaa.unc.edu | (919) 843-5678 office | (919) 962-0612 fax

**NC STATE** www.gopack.com  
 Mark Kimmel | mark\_kimmel@ncsu.edu | (919) 515-1183 office | (919) 515-2898 fax

**SOUTHERN MISS** www.southernmiss.com  
 Shirley Hill | shirley.jones-hill@usm.edu | (601) 266-4506 office | (601) 266-4507 fax

**TOLEDO** www.utrocksports.com  
 Brian DeBenedictis | brian.debenedictis@utoledo.edu | (419) 530-4919 office | (419) 530-4930 fax

**VIRGINIA** www.virginiasports.com  
 TBA | TBA | (434) 982-5534 office | (434) 296-5910 fax

**VIRGINIA TECH** www.hokiesports.com  
 Torge Hurst | tohurst@vt.edu | (540) 231-8823 office | (540) 231-6984 fax

**WAKE FOREST** www.wakeforestsports.com  
 Jen Landes | landesja@wfu.edu | (336) 758-5842 office | (336) 758-5140 fax

**WISCONSIN-MILWAUKEE** www.uwmpanthers.com  
 Kevin Conway | conway2@uwm.edu | (414) 229-2413 office | (414) 229-5749 fax











© 2006 S.V.C. Inc. GATORADE, IS IT IN YOU?, and the LIGHTNING BOLT DESIGN are registered trademarks of Stokely-Van Camp, Inc.

4th quarter. 9th inning. 2nd half.  
Fueled by Gatorade® for over 40 years.

Tested in the lab. Proven on the field. **is it in you?**



2006-07 IN REVIEW

- | UMIAMI |
- | COACHES |
- | 'CANES |
- | THE U |
- | OPPONENTS |
- | IN REVIEW |
- | HISTORY |
- | RECORDS |



*Renee*  
**TAYLOR**



## 2006-07 RESULTS

RECORD	OVERALL	HOME	AWAY	NEUTRAL
<b>ALL GAMES</b>	<b>(11-19)</b>	<b>(9-6)</b>	<b>(2-12)</b>	<b>(0-1)</b>
<b>ACC</b>	<b>(2-12)</b>	<b>(2-5)</b>	<b>(0-7)</b>	<b>(0-0)</b>
<b>NON-CONFERENCE</b>	<b>(9-7)</b>	<b>(7-1)</b>	<b>(2-5)</b>	<b>(0-1)</b>



Renee Taylor

Maurita Reid

Amy Audibert

Albrey Grimsley

Charmaine Clark

LaToya Cunningham

DATE	OPPONENT	SCORE	ATTEND	HIGH POINTS	HIGH REBOUNDS
11/10/06	GEORGIA STATE	W 68-60	982	(18) Renee Taylor	(13) Brittany Denson
11/13/06	WISCONSIN-MILWAUKEE	W 78-71	2,565	(23) Renee Taylor	(8) Brittany Denson
11/15/06	at Santa Clara	W 85-83	337	(26) Renee Taylor	(10) Denson, Reid
11/17/06	at Saint Mary's (CA)	68-69 L	1,498	(22) Renee Taylor	(6) Reid, Grimsley
11/19/06	at San Francisco	W 69-59	128	(15) Maurita Reid	(10) Maurita Reid
11/24/06	# NICHOLLS STATE	W 85-42	451	(21) Maurita Reid	(12) Brittany Denson
11/25/06	# INDIANA	W 79-70	432	(28) Renee Taylor	(7) Charmaine Clark
12/01/06	\$ JACKSON STATE	W 77-50	972	(17) Renee Taylor	(9) Eboni Sadler
12/03/06	at Michigan	55-60 L	976	(14) Brittany Denson	(13) Carla Williams
12/5/06	at Florida International	78-83 L	642	(23) Brittany Denson	(12) Brittany Denson
12/16/06	TEXAS STATE	W 92-67	609	(20) Albrey Grimsley	(9) Carla Williams
12/19/06	at Houston	73-82 L	645	(42) Renee Taylor	(10) Brittany Denson
12/21/06	at Ole Miss	64-82 L	1,772	(24) Renee Taylor	(6) Reid, Grimsley
12/28/06	% COPPIN STATE	W 60-54	557	(25) Renee Taylor	(9) Brittany Denson
12/29/06	% AUBURN	61-79 L	607	(19) Renee Taylor	(8) Maurita Reid
1/03/07	* at (3/3) Duke	42-72 L	5,289	(15) Renee Taylor	(12) Maurita Reid
1/07/07	* at Florida State	62-71 L	2,123	(18) Renee Taylor	(9) Carla Williams
1/10/07	* (1/1) MARYLAND	53-111 L	1,060	(24) Maurita Reid	(7) Maurita Reid
1/15/07	* at Georgia Tech	37-52 L	1,312	(12) Maurita Reid	(6) LaToya Cunningham
1/18/07	* BOSTON COLLEGE	W 83-68	821	(26) Renee Taylor	(6) LaToya Cunningham
1/25/07	* at Virginia Tech	71-78 L	3,613	(28) Maurita Reid	(11) Charmaine Clark
1/28/07	* CLEMSON	69-79 L	839	(20) Renee Taylor	(11) Charmaine Clark
2/1/07	* FLORIDA STATE	68-75 L	1,007	(26) Maurita Reid	(6) Amy Audibert
2/04/07	* at Virginia	60-73 L	3,692	(19) Albrey Grimsley	(11) Maurita Reid
2/8/07	* WAKE FOREST	W 77-51	627	(18) Maurita Reid	(10) Latoya Cunningham
2/11/07	* at Boston College	65-78 L	4,188	(17) Renee Taylor	(8) Charmaine Clark
2/15/07	* GEORGIA TECH	45-66 L	638	(17) Renee Taylor	(9) Charmaine Clark
2/18/07	* at (2/2) North Carolina	70-93 L	6,547	(28) Maurita Reid	(9) Maurita Reid
2/24/07	* NC STATE	53-77 L	1,011	(20) Renee Taylor	(7) Maurita Reid
3/01/07	^ vs Georgia Tech	52-66 L	6,098	(14) Renee Taylor	(4) Cunningham, Taylor

\* ACC game

# UM Thanksgiving Tournament (Coral Gables, Fla.)

\$ Played at the Knight Sports Complex

% UM Holiday Tournament (Coral Gables, Fla.)

^ ACC Tournament (Greensboro, N.C.)

ATTENDANCE	GAMES	TOTALS	AVG/GAME
Home	15	13,178	879
Away	14	32,762	2,340
Neutral	1	6,098	6,098
<b>Total</b>	<b>30</b>	<b>52,038</b>	<b>1,735</b>



## 2006-07 INDIVIDUAL STATISTICS



Carla Williams      Eboni Sadler      Kathryn Hester      Asst. Coach Lonnette Hall      Amy Audibert      Head Coach Katie Meier

#	Player	GP-GS	Min-Avg	--TOTAL--		--3-PTS--		--REBOUNDS--			PF	FO	A	TO	Blk	Stl	Pts	Avg	
				FG-FGA	Pct	3FG-FGA	Pct	FT-FTA	Pct	Off-Def-Tot									Avg
03	<b>Renee Taylor</b> .....	30-29	1044-34.8	180-468	.385	69-227	.304	129-153	.843	16-63-79	2.6	51	0	63	117	1	63	558	18.6
	<i>Conference-Only..</i>	14-14	518-37.0	75-213	.352	31-107	.290	47-62	.758	5-27-32	2.3	21	0	27	53	0	32	228	16.3
10	<b>Maurita Reid</b> .....	30-29	879-29.3	165-376	.439	66-170	.388	43-62	.694	69-109-178	5.9	84	3	76	63	11	95	439	14.6
	<i>Conference-Only..</i>	14-14	449-32.1	79-195	.405	40-102	.392	21-29	.724	37-53-90	6.4	46	1	45	30	3	47	219	15.6
32	<b>Brittany Denson</b> ....	17-16	404-23.8	60-119	.504	0-0	.000	23-35	.657	52-65-117	6.9	58	4	17	38	17	19	143	8.4
	<i>Conference-Only..</i>	3-2	56-18.7	5-13	.385	0-0	.000	2-2	1.000	3-6-9	3.0	9	0	3	3	4	0	12	4.0
20	<b>Albrey Grimsley</b> ....	30-30	877-29.2	100-216	.463	10-32	.313	16-27	.593	21-81-102	3.4	62	1	82	84	4	39	226	7.5
	<i>Conference-Only..</i>	14-14	432-30.9	45-103	.437	5-15	.333	7-10	.700	11-34-45	3.2	28	0	36	42	3	13	102	7.3
14	<b>Charmaine Clark</b> ...	30-20	837-27.9	75-218	.344	11-42	.262	55-95	.579	60-86-146	4.9	57	0	32	64	14	23	216	7.2
	<i>Conference-Only..</i>	14-13	423-30.2	41-126	.325	4-17	.235	30-49	.612	37-38-75	5.4	25	0	14	38	9	10	116	8.3
42	<b>Carla Williams</b> .....	30-1	424-14.1	65-135	.481	0-0	.000	21-42	.500	51-63-114	3.8	66	1	4	35	12	15	151	5.0
	<i>Conference-Only..</i>	14-1	216-15.4	31-69	.449	0-0	.000	6-16	.375	27-31-58	4.1	31	1	1	19	4	9	68	4.9
23	<b>L. Cunningham</b> ...	30-3	747-24.9	47-158	.297	24-93	.258	16-21	.762	23-71-94	3.1	42	0	60	58	3	14	134	4.5
	<i>Conference-Only..</i>	14-1	361-25.8	23-80	.288	9-46	.196	4-4	1.000	13-36-49	3.5	19	0	26	26	2	7	59	4.2
25	<b>Eboni Sadler</b> .....	15-0	171-11.4	14-57	.246	3-23	.130	11-16	.688	10-21-31	2.1	30	0	6	11	9	11	42	2.8
	<i>Conference-Only..</i>	0-0	0-0.0	0-0	.000	0-0	.000	0-0	.000	0-0-0	0.0	0	0	0	0	0	0	0	0.0
00	<b>Amy Audibert</b> .....	29-21	354-12.2	17-52	.327	4-10	.400	10-14	.714	20-41-61	2.1	33	0	15	32	9	11	48	1.7
	<i>Conference-Only..</i>	13-11	211-16.2	12-34	.353	4-9	.444	8-10	.800	11-29-40	3.1	19	0	5	13	5	6	36	2.8
44	<b>Kathryn Hester</b> ....	27-1	265-9.8	17-52	.327	2-10	.200	6-12	.500	15-36-51	1.9	44	0	4	19	6	3	42	1.6
	<i>Conference-Only..</i>	14-0	134-9.6	6-24	.250	0-3	.000	3-6	.500	8-13-21	1.5	22	0	1	7	1	0	15	1.1
<b>TEAM</b> .....										<b>53-71-124</b>	<b>4.1</b>	<b>0</b>	<b>14</b>						
<i>Conference-Only..</i>										<i>21-31-52</i>	<i>3.7</i>	<i>0</i>	<i>6</i>						
<b>TOTAL</b> .....		<b>30</b>	<b>6002</b>	<b>740-1851</b>	<b>.400</b>	<b>189-607</b>	<b>.311</b>	<b>330-477</b>	<b>.692</b>	<b>390-707-1097</b>	<b>36.6</b>	<b>527</b>	<b>9</b>	<b>359</b>	<b>535</b>	<b>86</b>	<b>293</b>	<b>1999</b>	<b>66.6</b>
<i>Conference-Only..</i>		<i>14</i>	<i>2800</i>	<i>317-857</i>	<i>.370</i>	<i>93-299</i>	<i>.311</i>	<i>128-188</i>	<i>.681</i>	<i>173-298-471</i>	<i>33.6</i>	<i>220</i>	<i>2</i>	<i>158</i>	<i>237</i>	<i>31</i>	<i>124</i>	<i>855</i>	<i>61.1</i>
<b>OPPONENTS</b> .....		<b>30</b>	<b>6001</b>	<b>775-1861</b>	<b>.416</b>	<b>153-466</b>	<b>.328</b>	<b>418-593</b>	<b>.705</b>	<b>472-809-1281</b>	<b>42.7</b>	<b>461</b>	<b>-</b>	<b>449</b>	<b>554</b>	<b>100</b>	<b>258</b>	<b>2121</b>	<b>70.7</b>
<i>Conference-Only..</i>		<i>14</i>	<i>2800</i>	<i>393-889</i>	<i>.442</i>	<i>70-216</i>	<i>.324</i>	<i>188-253</i>	<i>.743</i>	<i>233-402-635</i>	<i>45.4</i>	<i>190</i>	<i>1</i>	<i>234</i>	<i>242</i>	<i>61</i>	<i>124</i>	<i>1044</i>	<i>74.6</i>

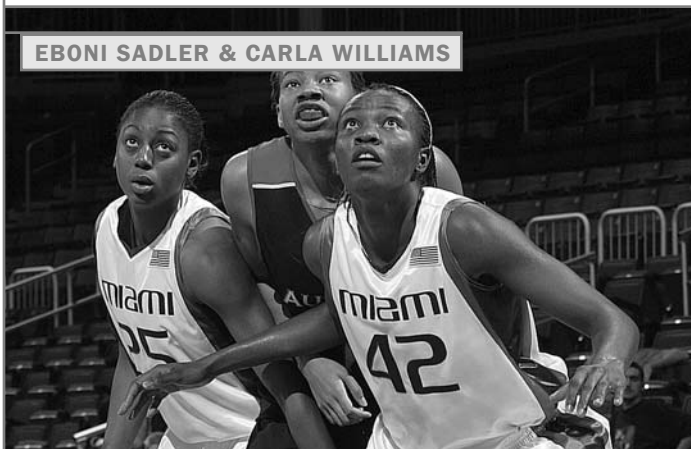

**EBONI SADLER & CARLA WILLIAMS**



**MAURITA REID & RENEE TAYLOR**

| UMIAMI |  
| COACHES |  
| 'CANES |  
| THE U |  
| OPPONENTS |  
| IN REVIEW |  
| HISTORY |  
| RECORDS |



## 2006-07 STATISTICAL LEADERS

UMIAMI | COACHES | 'CANES | THE U | OPPONENTS | IN REVIEW | HISTORY | RECORDS

### SCORING

1. Renee Taylor	18.6
2. Maurita Reid	14.6
3. Brittany Denson	8.4
4. Albrey Grimsley	7.5
5. Charmaine Clark	7.2

### FIELD GOAL PERCENTAGE

1. Brittany Denson	.504
2. Carla Williams	.481
3. Albrey Grimsley	.463
4. Maurita Reid	.439
5. Renee Taylor	.385

### FREE THROW PERCENTAGE

1. Renee Taylor	.843
2. LaToya Cunningham	.762
3. Amy Audibert	.714
4. Maurita Reid	.694
5. Eboni Sadler	.688

### 3-POINT FG MADE

1. Renee Taylor	2.3
2. Maurita Reid	2.2
3. LaToya Cunningham	0.8
4. Charmaine Clark	0.4
5. Albrey Grimsley	0.3

### 3-POINT FG PERCENTAGE

1. Amy Audibert	.400
2. Maurita Reid	.388
3. Albrey Grimsley	.313
4. Renee Taylor	.304
5. Charmaine Clark	.262

### REBOUNDING

1. Brittany Denson	6.9
2. Maurita Reid	5.9
3. Charmaine Clark	4.9
4. Carla Williams	3.8
5. Albrey Grimsley	3.4

### OFFENSIVE REBOUNDS

1. Brittany Denson	3.1
2. Maurita Reid	2.3
3. Charmaine Clark	2.0
4. Carla Williams	1.7
5. LaToya Cunningham	0.8

### DEFENSIVE REBOUNDS

1. Brittany Denson	3.8
2. Maurita Reid	3.6
3. Charmaine Clark	2.9
4. Albrey Grimsley	2.7
5. LaToya Cunningham	2.4

### ASSISTS

1. Albrey Grimsley	2.7
2. Maurita Reid	2.5
3. Renee Taylor	2.1
4. LaToya Cunningham	2.0
5. Charmaine Clark	1.1

### STEALS

1. Maurita Reid	3.2
2. Renee Taylor	2.1
3. Albrey Grimsley	1.3
4. Brittany Denson	1.1
5. Charmaine Clark	0.8

### BLOCKED SHOTS

1. Brittany Denson	1.0
2. Charmaine Clark	0.5
3. Carla Williams	0.4
Maurita Reid	0.4
5. Amy Audibert	0.3

### MINUTES

1. Renee Taylor	34.8
2. Maurita Reid	29.3
3. Albrey Grimsley	29.2
4. Charmaine Clark	27.9
5. LaToya Cunningham	24.9



MAURITA REID

### MIAMI TEAM GAME HIGHS

POINTS	92	vs Texas State (12/16)
FIELD GOALS MADE	36	vs Texas State (12/16)
FIELD GOAL ATTEMPTS	73	vs Nicholls State (11/24)
FIELD GOAL PCT.	.537 (36-67)	vs Texas State (12/16)
3 PT FIELD GOALS MADE	11	at (2/2) North Carolina (2/18)
3 PT FG ATTEMPTS	33	at (2/2) North Carolina (2/18)
3 PT FG PCT	.500 (7-14)	at Santa Clara (11/15)
FREE THROWS MADE	26	at Fla. International (12/5)
FREE THROW ATTEMPTS	30	vs Indiana (11/25)
FREE THROW PCT	.897 (26-29)	at Fla. International (12/5)
REBOUNDS	52	vs Jackson State (12/01)
	52	vs Nicholls State (11/24)
ASSISTS	23	vs Texas State (12/16)
STEALS	17	vs Nicholls State (11/24)
BLOCKED SHOTS	9	vs Nicholls State (11/24)
TURNOVERS	28	at Ole Miss (12/21)
FOULS	26	at Houston (12/19)
	26	at Fla. International (12/5)
	26	at Saint Mary's (CA) (11/17)

### MIAMI TEAM GAME LOWS

POINTS	37	at Georgia Tech (1/15)
FIELD GOALS MADE	14	at Georgia Tech (1/15)
FIELD GOAL ATTEMPTS	48	vs Georgia Tech (2/15)
FIELD GOAL PCT	.246 (14-57)	at Georgia Tech (1/15)
3 PT FIELD GOALS MADE	1	at Saint Mary's (CA) (11/17)
3 PT FG ATTEMPTS	11	at Michigan (12/03)
3 PT FG PCT	.083 (1-12)	at Saint Mary's (CA) (11/17)
FREE THROWS MADE	4	at San Francisco (11/19)
	4	at Georgia Tech (1/15)
	4	vs NC State (2/24)
	4	vs Georgia Tech (3/01)
FREE THROW ATTEMPTS	5	vs Georgia Tech (3/01)
FREE THROW PCT	.364 (4-11)	at Georgia Tech (1/15)
REBOUNDS	20	vs Georgia Tech (3/01)
ASSISTS	4	at Michigan (12/03)
STEALS	3	vs Georgia Tech (3/01)
BLOCKED SHOTS	0	at Boston College (2/11)
TURNOVERS	11	vs Boston College (1/18)
FOULS	10	at Georgia Tech (1/15)
	10	vs Georgia Tech (2/15)

### OPPONENT TEAM GAME HIGHS

POINTS	111	vs (1/1) Maryland (1/10)
FIELD GOALS MADE	41	vs (1/1) Maryland (1/10)
FIELD GOAL ATTEMPTS	77	at Ole Miss (12/21)
FIELD GOAL PCT	.604 (32-53)	vs Auburn (12/29)
3 PT FIELD GOALS MADE	13	at Santa Clara (11/15)
3 PT FG ATTEMPTS	26	at (2/2) North Carolina (2/18)
3 PT FG PCT	.556 (5-9)	vs Auburn (12/29)
FREE THROWS MADE	26	at Houston (12/19)
FREE THROW ATTEMPTS	31	at Houston (12/19)
FREE THROW PCT	.923 (12-13)	at Santa Clara (11/15)
REBOUNDS	56	vs (1/1) Maryland (1/10)
ASSISTS	27	vs (1/1) Maryland (1/10)
STEALS	19	at Ole Miss (12/21)
BLOCKED SHOTS	10	at Florida State (1/07)
TURNOVERS	28	vs Nicholls State (11/24)
	28	at Saint Mary's (CA) (11/17)
FOULS	23	vs Indiana (11/25)
	23	at Saint Mary's (CA) (11/17)

### OPPONENT TEAM GAME LOWS

POINTS	42	vs Nicholls State (11/24)
FIELD GOALS MADE	16	vs Nicholls State (11/24)
FIELD GOAL ATTEMPTS	50	vs Wis.-Milwaukee (11/13)
FIELD GOAL PCT	.276 (16-58)	vs Nicholls State (11/24)
3 PT FIELD GOALS MADE	1	at Ole Miss (12/21)
	1	vs Coppin State (12/28)
	1	at Virginia Tech (01/25)
3 PT FG ATTEMPTS	6	at Ole Miss (12/21)
3 PT FG PCT	.100 (1-10)	vs Coppin State (12/28)
FREE THROWS MADE	6	vs Nicholls State (11/24)
	6	at Georgia Tech (1/15)
FREE THROW ATTEMPTS	8	vs Nicholls State (11/24)
FREE THROW PCT	.476 (10-21)	vs Auburn (12/29)
REBOUNDS	33	vs Wis.-Milwaukee (11/13)
	33	vs Nicholls State (11/24)
	33	at Michigan (12/03)
ASSISTS	8	vs Texas State (12/16)
STEALS	3	vs Wis.-Milwaukee (11/13)
	3	at San Francisco (11/19)
	3	vs Boston College (1/18)
BLOCKED SHOTS	0	vs Wis.-Milwaukee (11/13)
	0	vs Jackson State (12/01)
TURNOVERS	11	vs Georgia Tech (2/15)
	12	at (3/3) Duke (1/03)
FOULS	10	vs Nicholls State (11/24)
	10	at Georgia Tech (1/15)



## 2006-07 ACC IN REVIEW



RENEE TAYLOR

### FINAL STANDINGS

TEAM	ACC				OVERALL			
	RECORD	PCT.	HOME	AWAY	RECORD	PCT.	HOME	ROAD NEUTRAL
1. Duke	.14-0	1.000	.7-0	.7-0	.32-2	.941	.14-0	.11-0 .7-2
2. North Carolina	.11-3	.786	.6-1	.5-2	.34-4	.895	.17-1	.6-2 .11-1
3. Maryland	.10-4	.714	.5-2	.5-2	.28-6	.778	.14-2	.10-2 .4-2
4. NC State	.10-4	.714	.6-1	.4-3	.25-10	.714	.14-1	.5-6 .6-3
5. Florida State	.10-4	.714	.4-3	.6-1	.24-10	.706	.10-3	.10-4 .4-3
6. Georgia Tech	.9-5	.643	.6-1	.3-4	.21-12	.636	.13-3	.6-6 .2-3
7. Virginia Tech	.6-8	.429	.3-4	.3-4	.19-15	.559	.10-7	.5-6 .4-2
8. Virginia	.5-9	.357	.3-4	.2-5	.19-15	.559	.13-6	.4-7 .2-2
9. Clemson	.4-10	.286	.2-5	.2-5	.12-18	.400	.7-8	.4-8 .1-2
10. Boston College	.3-11	.214	.2-5	.1-6	.13-16	.448	.10-6	.2-8 .1-2
11. Miami	.2-12	.143	.2-5	.0-7	.11-19	.367	.9-6	.2-12 .0-1
12. Wake Forest	.0-14	.000	.0-7	.0-7	.9-20	.310	.7-11	.1-7 .1-2

### 2006-07 ALL-ACC TEAMS

#### FIRST TEAM (1st Team Votes)

Lindsey Harding, DU (53)	163
Ivory Latta, UNC (52)	162
Crystal Langhorne, MD (47)	157
Alison Bales, DU (30)	125
Erlana Larkins, UNC (31)	125

#### SECOND TEAM

Abby Waner, DU (15)	104
Camille Little, UNC (8)	89
Lyndra Littles, UVA (8)	83
<b>Renee Taylor, UM (10)</b>	<b>78</b>
Marissa Coleman, MD (4)	73

#### THIRD TEAM

Alicia Gladden, FSU (2)	65
Khadijah Whittington, ST (2)	65
Kathrin Ress, BC (3)	57
Stephanie Higgs, GT (4)	51
Kristi Toliver, MD (1)	50

#### HONORABLE MENTION

(15 or more points)	
Kirby Copeland, VT	33
Janie Mitchell, GT	21
Wanisha Smith, DU	19
Gillian Goring, ST	17
Yolanda Lavender, WF	17

#### ALL-DEFENSIVE TEAM

Alison Bales, DU
Alicia Gladden, FSU
Lindsey Harding, DU
Ashley Key, ST
Camille Little, UNC

#### ALL-FRESHMEN TEAM

Monica Wright, UVA	55
Lele Hardy, CU	50
Jacinta Monroe, FSU	49
Christy Brown, CU	24
Mekia Valentine, WF	17

#### HONORABLE MENTION

Ayla Brown, BC	16
Bridgette Mitchell, DU	16
Joy Cheek, DU	15

### PLAYER OF THE YEAR

Lindsey Harding, Duke

### DEFENSIVE PLAYER OF THE YEAR

Lindsey Harding, Duke

### ROOKIE OF THE YEAR

Monica Wright, Virginia

### COACH OF THE YEAR

Gail Goesten Kors, Duke

### 2007 ACC TOURNAMENT RESULTS

#### First Round, March 1

- #5 FSU d. #12 Wake Forest, 70-53
- #8 Virginia d. #9 Clemson, 89-82
- #7 VT d. #10 BC, 60-54 (OT)
- #6 GT d. #11 Miami, 66-52

#### Quarterfinals, March 2

- #4 NC State d. #5 FSU, 76-49
- #1 Duke d. #8 Virginia, 79-58
- #2 UNC d. #7 VT, 90-60
- #3 Maryland d. #6 GT, 75-59

#### Semifinals, March 3

- #4 NC State d. #1 Duke, 70-65
- #2 UNC d. #3 Maryland, 78-72

#### Championship, March 4

- #2 UNC d. #4 NC State, 60-54

### ALL-TOURNAMENT TEAM

#### FIRST TEAM

Ivory Latta, UNC
Erlana Larkins, UNC
Ashley Key, ST
Khadijah Whittington, ST
Abby Waner, DU

#### SECOND TEAM

Camille Little, UNC
Gillian Goring, ST
Marissa Coleman, MD
Crystal Langhorne, MD
Alison Bales, DU

#### TOURNAMENT MVP

Ivory Latta, UNC

### THE ACC... BY THE NUMBERS

- 1** For the second-straight year, a pair of ACC teams earned No. 1 seeds in the NCAA Tournament.
- 3** Three ACC teams participated in the 2006 NCAA Final Four—marking the first time in NCAA women's history that three teams from the same conference advanced to the Final Four in the same year.
- 4** The ACC was one of only two leagues to place four teams in the 2007 NCAA "Sweet 16".
- 6** For the fifth-straight year, the ACC was represented by at least six teams in the 2007 NCAA field of 64.
- 14** Duke became the first ACC team and just the 14th in NCAA history to finish the regular season undefeated with a 29-0 mark in 2006-07.
- 71.3** The ACC's winning percentage versus non-conference opponents.
- 114** The ACC made 114 television appearances in 2006-07, including 54 televised games during the regular season—the most in ACC women's basketball history.



| UMIAMI |  
| COACHES |  
| 'CANES |  
| THE U |  
| OPPONENTS |  
| IN REVIEW |  
| HISTORY |  
| RECORDS |



## 2006-07 ACC STATISTICAL LEADERS

UMIAMI | COACHES | 'CANES | THE U | OPPONENTS | IN REVIEW | HISTORY | RECORDS

### TEAM

#### SCORING OFFENSE

1. North Carolina .....83.7
2. Maryland .....82.6
3. Duke .....75.5
4. Virginia .....72.7
5. Clemson .....69.1
8. Miami .....66.6

#### SCORING DEFENSE

1. Duke .....51.4
2. North Carolina .....55.0
3. NC State .....57.7
4. Georgia Tech .....59.2
5. Boston College .....60.3
10. Miami .....70.7

#### SCORING MARGIN

1. North Carolina .....+28.7
2. Duke .....+24.1
3. Maryland .....+21.3
4. NC State .....+9.2
5. Georgia Tech .....+7.0
11. Miami .....-4.1

#### FREE THROW PCT

1. Boston College .....756
2. Maryland .....745
3. Duke .....738
4. Georgia Tech .....735
5. Virginia .....730
9. Miami .....692

#### FIELD GOAL PCT

1. Maryland .....500
2. North Carolina .....467
3. Duke .....458
4. Virginia Tech .....435
5. Florida State .....428
10. Miami .....400

#### FIELD GOAL PCT DEFENSE

1. Duke .....336
2. North Carolina .....346
3. Maryland .....369
4. NC State .....371
5. Boston College .....392
11. Miami .....416

#### 3-POINT FIELD GOAL PCT

1. Maryland .....371
2. Duke .....344
3. Clemson .....341
4. North Carolina .....334
5. Georgia Tech .....333
8. Miami .....311

#### 3-POINT FIELD GOAL PCT DEFENSE

1. Duke .....259
2. North Carolina .....264
3. Maryland .....273
4. Florida State .....278
5. Georgia Tech .....290
9. Miami .....328

#### 3-POINT FG MADE

1. North Carolina .....6.32
2. Miami .....6.30
3. Maryland .....5.59
4. Clemson .....4.90
5. Georgia Tech .....4.76

#### REBOUNDING OFFENSE

1. North Carolina .....45.3
2. Maryland .....44.9
3. Duke .....42.4
4. Florida State .....41.2
5. NC State .....40.5
12. Miami .....36.6

#### REBOUNDING DEFENSE

1. Maryland .....30.6
2. Georgia Tech .....33.5
3. Duke .....33.9
4. North Carolina .....34.5
5. Boston College .....34.7
12. Miami .....42.7

#### REBOUNDING MARGIN

1. Maryland .....+14.3
2. North Carolina .....+10.8
3. Duke .....+8.4
4. Florida State .....+6.5
5. Georgia Tech .....+4.6
12. Miami .....-6.1

#### BLOCKED SHOTS

1. North Carolina .....6.66
2. Duke .....6.59
3. Florida State .....4.88
4. Maryland .....4.24
5. NC State .....4.11
11. Miami .....2.87

#### ASSISTS

1. Maryland .....18.26
2. North Carolina .....17.79
3. Duke .....17.09
4. Boston College .....15.1
5. Clemson .....14.90
11. Miami .....11.97

#### STEALS

1. North Carolina .....14.32
2. Georgia Tech .....11.58
3. Duke .....11.32
4. Clemson .....10.97
5. Miami .....9.77

#### TURNOVER MARGIN

1. North Carolina .....+4.92
2. Duke .....+4.59
3. Georgia Tech .....+4.09
4. NC State .....+1.80
5. Clemson .....+1.63
6. Miami .....+0.63

#### ASSIST/TURNOVER RATIO

1. Duke .....1.09
2. Maryland .....1.00
3. North Carolina .....0.90

4. Virginia .....0.85
5. Clemson .....0.84
11. Miami .....0.67

#### OFFENSIVE REBOUNDS

1. North Carolina .....17.00
2. Georgia Tech .....16.30
3. Florida State .....15.15
4. Clemson .....14.60
5. Wake Forest .....14.59
11. Miami .....13.00

#### DEFENSIVE REBOUNDS

1. Maryland .....30.35
2. North Carolina .....28.29
3. Duke .....28.03
4. NC State .....26.74
5. Boston College .....26.07
10. Miami .....23.57

### INDIVIDUAL

#### SCORING

1. Renee Taylor, UM .....18.6
2. Lyndra Littles, VA .....17.3
3. Yolanda Lavender, WF .....17.0
4. Kathrin Ress, BC .....16.4
5. Ivory Latta, NC .....16.2
10. Maurita Reid, UM .....14.6

#### REBOUNDING

1. K. Whittington, ST .....10.5
2. Erlana Larkins, NC .....9.4
3. Corinne Groves, WF .....9.2
4. Lyndra Littles, VA .....8.8
5. Kathrin Ress, BC .....8.2

#### FIELD GOAL PERCENTAGE

1. Crystal Langhorne, MD .....707
2. Carrem Gay, DU .....581
3. Erlana Larkins, NC .....567
4. Laura Harper, MD .....551
5. LaToya Pringle, NC .....550

#### ASSISTS

1. Sharnee Zoll, VA .....6.15
2. Sarah Marshall, BC .....5.38
3. Kristi Tolliver, MD .....4.74
4. Christy Brown, CU .....4.73
5. Kirby Copeland, VT .....4.56

#### FREE THROW PCT

1. Ivory Latta, NC .....855
2. Renee Taylor, UM .....843
3. Shay Doron, MD .....826
4. Kathrin Ress, BC .....824
5. Jade Perry, MD .....817

#### STEALS

1. Lele Hardy, CU .....3.27
2. Maurita Reid, UM .....3.17
3. Jacqua Williams, GT .....2.88
4. Camille Little, NC .....2.61
5. Abby Waner, DU .....2.50
11. Renee Taylor, UM .....2.10

#### 3-POINT FIELD GOAL PCT

1. Kristi Tolliver, MD .....447
2. Ivory Latta, NC .....402
3. Maurita Reid, UM .....388
4. Alex Tchangoue, WF .....368
5. Chioma Nnamaka, GT .....363

#### 3-POINT FIELD GOALS MADE

1. Ivory Latta, NC .....2.82
2. Chioma Nnamaka, GT .....2.45
3. Renee Taylor, UM .....2.30
4. Yolanda Lavender, WF .....2.28
5. Maurita Reid, UM .....2.20

#### BLOCKED SHOTS

1. Alison Bales, DU .....4.44
2. LaToya Pringle, NC .....3.18
3. Laura Harper, MD .....1.91
4. Jacinta Monroe, FS .....1.85
5. Mekia Valentine, WF .....1.72

#### ASSIST/TURNOVER RATIO

1. Sarah Marshall, BC .....2.11
2. Sharnee Zoll, VA .....1.88
3. Lindsey Harding, DU .....1.70
4. Kristi Tolliver, MD .....1.69
5. Ashley Key, ST .....1.53

#### OFFENSIVE REBOUNDS

1. Erlana Larkins, NC .....4.51
2. Lyndra Littles, VA .....3.47
3. K. Whittington, ST .....3.46
4. Alex Tchangoue, WF .....3.31
5. Nare Diawara, VT .....3.24

#### DEFENSIVE REBOUNDS

1. K. Whittington, ST .....7.00
2. Alison Bales, DU .....6.26
3. Corinne Groves, WF .....5.96
4. Lyndra Littles, VA .....5.32
5. Kathrin Ress, BC .....5.31

#### MINUTES PLAYED

1. Alex Tchangoue, WF .....36.14
2. Sarah Marshall, BC .....35.41
3. Corinne Groves, WF .....34.85
4. Renee Taylor, UM .....34.80
5. Yolanda Lavender, WF .....33.97





## 2006-07 GAME-BY-GAME REVIEW

UMIAMI  
COACHES  
'CANES  
THE U  
OPONENTS  
IN REVIEW  
HISTORY  
RECORDS

### GAME 1: MIAMI 68, GEORGIA STATE 60

**11/10/06—Coral Gables, Fla...** Four Miami starters scored 11 or more points, led by Renee Taylor's team-high 18, to lead the Hurricanes to a 68-60 victory over Georgia State. Taylor scored with 48 seconds remaining to put Miami—who had led by as many as 22 points—up 62-58. Rebounding from a first half which saw her shoot just 2-of-8 from the field, Taylor scored 14 second-half points, including four free throws in 33 seconds, to secure Miami's streak of 16-straight seasons with a win in the home-opener.

VISITORS: Georgia State 0-1		TOT-FG		3-PT		REBOUNDS		FT		FTA		PF		TP		A		TO		BLKS		MIN	
##	PLAYER	FG	FGA	FG	FGA	FT	FTA	OF	DE	TOT	PF	TP	A	TO	BLKS	MIN							
25	RaShay Rawls f	1	7	0	0	2	2	5	3	8	3	4	0	0	0	18							
42	Daniell McKeller f	8	13	0	0	1	3	3	1	4	1	17	1	3	0	33							
05	Brittany Hollins g	1	4	0	2	0	0	3	2	5	2	4	3	0	2	34							
11	Keisha Monroe g	1	6	0	1	2	2	0	3	3	2	4	3	3	0	37							
12	Kel Roegiers-Jensen g	6	19	4	12	4	4	2	3	5	3	20	6	3	1	38							
01	Eboni Fields	0	3	0	2	0	0	0	0	0	1	0	2	1	0	11							
20	Brittany Hudson	2	4	1	1	0	0	1	2	3	1	5	0	1	0	11							
22	Marquitta Head	4	7	0	0	0	0	0	8	8	1	8	0	3	1	18							
TEAM								5		5													
Totals.....		23 63		5 18		9 11		14 27		41		17 60		16 17		2 5		200					

TOTAL FG%	1st Half: 12-32 37.5%	2nd Half: 11-31 35.5%	Game: 36.5%	DEADBALL
3-Pt. FG%	1st Half: 1-8 12.5%	2nd Half: 4-10 40.0%	Game: 27.8%	REBOUNDS
F Throw %	1st Half: 0-1 0.0%	2nd Half: 9-10 90.0%	Game: 81.8%	0

HOME TEAM: Miami 1-0		TOT-FG		3-PT		REBOUNDS		FT		FTA		PF		TP		A		TO		BLKS		MIN	
##	PLAYER	FG	FGA	FG	FGA	FT	FTA	OF	DE	TOT	PF	TP	A	TO	BLKS	MIN							
32	Brittany Denson f	6	10	0	0	1	2	6	7	13	3	13	0	3	1	2	32						
00	Amy Audibert c	0	1	0	0	2	4	1	1	2	3	2	0	2	0	9							
03	Renee Taylor g	6	16	2	7	4	4	1	4	5	1	18	1	3	0	35							
10	Maurita Reid g	4	10	3	6	0	2	1	1	2	1	11	0	0	1	20							
20	Albrey Grimsley g	6	10	1	1	2	3	4	7	2	15	4	0	0	3	32							
14	Charmaine Clark	2	8	0	3	1	2	1	5	6	2	5	1	4	0	30							
23	Latoya Cunningham	2	4	0	2	0	0	0	0	0	1	4	3	1	0	21							
25	Eboni Sadler	0	4	0	1	0	0	1	1	2	1	0	2	0	2	12							
42	Carla Williams	0	2	0	0	0	0	1	1	2	0	0	0	0	0	3							
44	Kathryn Hester	0	1	0	1	0	0	0	2	2	1	0	0	0	0	6							
TEAM								2		4													
Totals.....		26 66		6 21		10 17		17 28		45		15 68		11 15		3 11		200					

TOTAL FG%	1st Half: 16-31 51.6%	2nd Half: 10-35 28.6%	Game: 39.4%	DEADBALL
3-Pt. FG%	1st Half: 1-8 12.5%	2nd Half: 3-12 25.0%	Game: 28.6%	REBOUNDS
F Throw %	1st Half: 4-7 57.1%	2nd Half: 6-10 60.0%	Game: 58.8%	3

SCORE BY PERIODS		1st	2nd	Total
Georgia State		25	35	60
Miami		39	29	68

### GAME 2: MIAMI 78, WISCONSIN-MILWAUKEE 71

**11/13/06—Coral Gables, Fla...** Miami fended off a second-half comeback by Wisconsin-Milwaukee to hold on to a 78-71 victory in front of 2,565 fans—the second-largest crowd for a women's game at the BankUnited Center. After taking a 12-point, 39-27 lead into the half, the Hurricanes saw the margin over the Panthers cut down to two at 71-69 with less than two minutes to play. With 30 seconds to go, UM's Renee Taylor stepped into the lane for a steal and lobbed a pass to LaToya Cunningham, who caught the outlet and scored on the fastbreak while drawing an intentional foul. Cunningham hit one of her two free throws to extend Miami's lead and finish with 12 points.

VISITORS: Wis.-Milwaukee 0-2		TOT-FG		3-PT		REBOUNDS		FT		FTA		PF		TP		A		TO		BLKS		MIN	
##	PLAYER	FG	FGA	FG	FGA	FT	FTA	OF	DE	TOT	PF	TP	A	TO	BLKS	MIN							
52	SCHULTZ, Dana f	0	2	0	0	0	0	0	0	0	2	0	1	1	0	5							
54	EDWARDS, Traci c	5	8	0	0	6	6	3	8	11	4	16	0	1	0	29							
04	MCCAIN, Turquoise g	2	7	0	0	2	5	2	3	5	1	6	1	6	0	31							
11	HAMPTON, Aubrey g	3	7	3	7	0	0	1	1	1	3	9	6	3	0	40							
23	ONSON, Meredith g	6	8	4	5	1	2	0	1	1	1	17	3	2	0	40							
32	JOHNSON, Kiley	1	6	0	5	0	0	0	0	0	3	2	2	3	0	21							
33	FOURNIER, Katie	3	5	0	0	4	4	3	7	2	10	0	1	0	0	11							
34	ROGERS, Megan	4	7	2	4	1	2	1	2	3	1	11	4	3	0	23							
TEAM								1		4		5											
Totals.....		24 50		9 21		14 19		11 22		33		17 71		17 22		0 3		200					

TOTAL FG%	1st Half: 8-25 32.0%	2nd Half: 16-25 64.0%	Game: 48.0%	DEADBALL
3-Pt. FG%	1st Half: 2-9 22.2%	2nd Half: 7-12 58.3%	Game: 42.9%	REBOUNDS
F Throw %	1st Half: 9-13 69.2%	2nd Half: 5-6 83.3%	Game: 73.7%	2

HOME TEAM: Miami 2-0		TOT-FG		3-PT		REBOUNDS		FT		FTA		PF		TP		A		TO		BLKS		MIN	
##	PLAYER	FG	FGA	FG	FGA	FT	FTA	OF	DE	TOT	PF	TP	A	TO	BLKS	MIN							
32	Brittany Denson f	2	4	0	0	0	0	3	5	8	3	4	0	3	1	0	27						
00	Amy Audibert c	1	3	0	0	0	0	1	0	1	3	2	1	3	1	9							
03	Renee Taylor g	7	17	3	10	6	7	2	3	5	1	23	4	0	1	37							
10	Maurita Reid g	2	5	0	3	2	4	4	1	5	1	6	4	1	0	23							
20	Albrey Grimsley g	4	13	2	6	0	0	0	3	3	2	10	4	3	0	29							
14	Charmaine Clark	3	5	0	0	2	4	1	0	1	3	8	0	1	0	21							
23	Latoya Cunningham	4	6	3	4	1	2	2	2	4	0	12	4	1	0	24							
25	Eboni Sadler	1	3	1	2	0	0	0	0	0	1	3	0	2	0	7							
42	Carla Williams	2	4	0	0	4	5	2	0	2	2	8	0	1	0	10							
44	Kathryn Hester	1	1	0	0	0	0	1	1	1	4	2	1	1	0	13							
TEAM								3		3													
Totals.....		27 61		9 25		15 22		15 18		33		20 78		18 15		3 13		200					

TOTAL FG%	1st Half: 13-33 39.4%	2nd Half: 14-28 50.0%	Game: 44.3%	DEADBALL
3-Pt. FG%	1st Half: 6-13 46.2%	2nd Half: 3-12 25.0%	Game: 36.0%	REBOUNDS
F Throw %	1st Half: 7-11 63.6%	2nd Half: 8-11 72.7%	Game: 68.2%	4

SCORE BY PERIODS		1st	2nd	Total
Wisconsin-Milwaukee		27	44	71
Miami		39	39	78

### GAME 3: MIAMI 85, SANTA CLARA 83

**11/15/06—Santa Clara, Calif...** Miami's backcourt duo of Renee Taylor and Maurita Reid combined for 51 points to help the Hurricanes mount a second-half comeback en route to an 85-83 victory over Santa Clara. Taylor turned in 20 of her game-high 26 points in the second half for the Hurricanes, highlighted by a game-tying layup in which she drew a foul and successfully converted to give Miami the 78-77, go-head bucket over the Broncos.

VISITORS: Miami 3-0		TOT-FG		3-PT		REBOUNDS		FT		FTA		PF		TP		A		TO		BLKS		MIN	
##	PLAYER	FG	FGA	FG	FGA	FT	FTA	OF	DE	TOT	PF	TP	A	TO	BLKS	MIN							
00	Amy Audibert *	0	1	0	0	0	0	0	2	2	0	0	1	0	1	10							
03	Renee Taylor *	9	20	2	5	6	7	2	4	6	1	26	3	5	0	35							
10	Maurita Reid *	10	18	4	5	1	2	1	9	10	1	25	1	3	0	4	28						
20	Albrey Grimsley *	2	5	0	0	0	0	2	2	2	2	4	3	1	0	24							
32	Brittany Denson *	7	14	0	0	4	7	7	3	10	3	18	1	4	2	3	32						
14	Charmaine Clark	1	5	1	3	1	5	3	3	6	1	4	0	2	0	1	27						
23	Latoya Cunningham	1	4	0	1	4	4	0	1	1	2	6	2	1	0	27							
25	Eboni Sadler	0	1	0	0	0	0	1	1	2	0	0	1	1	1	7							
42	Carla Williams	1	2	0	0	0	0	1	0	1	1	2	0	1	0	5							
44	Kathryn Hester	0	0	0	0	0	0	2	2	1	0	0	3	0	0	6							
TEAM								8		8													
Totals.....		31 70		7 14		16 25		22 27		49		14 85		11 24		4 14		200					

TOTAL FG%	1st Half: 17-37 45.9%	2nd Half: 14-33 42.4%	Game: 44.3%	DEADBALL
3-Pt. FG%	1st Half: 3-8 37.5%	2nd Half: 4-6 66.7%	Game: 50.0%	REBOUNDS
F Throw %	1st Half: 4-9 44.4%	2nd Half: 12-16 75.0%	Game: 64.0%	0

HOME TEAM: Santa Clara 1-1		TOT-FG		3-PT		REBOUNDS		FT		FTA		PF		TP		A		TO		BLKS		MIN	
##	PLAYER	FG	FGA	FG	FGA	FT	FTA	OF	DE	TOT	PF	TP	A	TO	BLKS	MIN							
03	CRONK, Chandice *	7	13	6	10	5	5	0	3	3	1	25	1	0	0	2	33						
05	GOINS, Claire	2	4	0	0	0	0	0	2	2	2	4	0	2	1	0	12						
12	WALKER, Tracey *	2	7	0	1	0	0	0	4	4	5	4	5	6	0	2	30						
20	GOLDENBERGER, Maggie	1	2																				



**MAURITA REID**

**GAME 5: MIAMI 69, SAN FRANCISCO 59**

**11/19/06—San Francisco, Calif...** Maurita Reid scored a team-high 15 points and pulled down a game-high 10 rebounds to lead Miami to a 69-59 victory over San Francisco. After taking a 35-30 lead into the break, Miami allowed San Francisco to tie the game at 39-all just under five minutes into the second half. After trading baskets, the Hurricanes put together a 12-3 run to extend the lead to 10 points at 63-53 with 3:31 left to play before taking the eventual 69-59 victory.

VISITORS: Miami 4-1		TOT-FG		3-PT		REBOUNDS																											
##	PLAYER	FG	FGA	FG	FGA	FT	FTA	OF	DE	TOT	PF	TP	A	TO	BLKS	MIN																	
00	Amy Audibert	*	0	1	0	0	0	0	2	0	2	0	0	1	0	9																	
03	Renee Taylor	*	4	14	0	5	3	4	0	4	3	11	6	3	0	26																	
10	Maurita Reid	*	6	15	3	7	0	0	4	6	10	3	15	3	1	36																	
20	Albrey Grimsley	*	3	6	0	0	0	0	0	3	3	1	6	0	0	25																	
32	Brittany Denson	*	7	12	0	0	0	1	3	5	8	3	14	1	0	31																	
14	Charmaine Clark		3	8	2	5	1	1	1	2	3	2	9	2	1	27																	
23	Latoya Cunningham		4	6	3	5	0	0	1	2	3	2	11	0	1	28																	
25	Eboni Sadler		0	1	0	0	0	0	0	0	0	2	0	0	0	1																	
42	Carla Williams		0	1	0	0	0	0	1	2	3	2	0	0	1	0																	
44	Kathryn Hester		1	2	1	1	0	0	0	3	3	3	0	2	0	7																	
TEAM																																	
Totals.....		28		66		9		23		4		6		13		29		42		23		69		12		13		1		7		200	
TOTAL FG%		1st Half: 15-40		37.5%		2nd Half: 13-26		50.0%		Game: 42.4%		DEADBALL																					
3-Pt. FG%		1st Half: 4-10		40.0%		2nd Half: 5-13		38.5%		Game: 39.1%		REBOUNDS																					
F Throw %		1st Half: 1-2		50.0%		2nd Half: 3-4		75.0%		Game: 66.7%		1																					

HOME TEAM: San Francisco 1-3		TOT-FG		3-PT		REBOUNDS																											
##	PLAYER	FG	FGA	FG	FGA	FT	FTA	OF	DE	TOT	PF	TP	A	TO	BLKS	MIN																	
11	ROLLINS, Shay	*	4	11	1	4	2	4	1	2	3	4	11	2	4	0	26																
12	CARTER, Dominique	*	9	17	1	3	1	3	2	4	6	2	20	1	0	0	38																
13	WARREN, Nickie	*	4	12	0	0	4	6	5	3	8	1	12	0	0	1	38																
21	PEACE, Nykia	*	1	7	0	3	0	1	0	6	6	3	2	3	5	0	35																
55	OLDEN, Lisa	*	2	6	0	0	6	6	4	5	9	1	10	0	1	1	36																
02	RICHARDSON, Randi		0	2	0	1	0	0	0	2	2	0	2	1	0	0	7																
04	MIHALCO, Katie		0	3	0	2	2	2	0	1	1	1	2	2	1	0	11																
14	HEINTZ, Heidi		0	1	0	1	2	2	0	1	1	0	2	0	0	0	7																
22	GRIER, Amber		0	0	0	0	0	1	0	1	0	0	0	0	0	0	0																
32	GUERRA, Ashley		0	0	0	0	0	1	0	1	0	0	0	0	0	0	0																
44	SHORTS, KeLicia		0	0	0	0	0	0	1	1	1	0	0	0	0	0	2																
TEAM																																	
Totals.....		20		59		2		14		17		24		14		26		40		13		59		10		13		1		3		200	
TOTAL FG%		1st Half: 10-28		35.7%		2nd Half: 10-31		32.3%		Game: 33.9%		DEADBALL																					
3-Pt. FG%		1st Half: 0-5		0.0%		2nd Half: 2-9		22.2%		Game: 14.3%		REBOUNDS																					
F Throw %		1st Half: 10-14		71.4%		2nd Half: 7-10		70.0%		Game: 70.8%		3																					

SCORE BY PERIODS		1st	2nd	Total
Miami		35	34	69
San Francisco		30	29	59

**GAME 4: ST. MARY'S 69, MIAMI 68**

**11/17/06—Moraga, Calif...** Renee Taylor finished with a game-high 22 points, but Miami dropped its first game of the season, falling 69-68 at Saint Mary's. The Miami defensive efforts limited Saint Mary's to just 20.7 percent shooting on 6-of-29 shots to take a 33-21 first-half lead into the break, but the Gaels answered with a 15-3 run to open the second, tying the score at 36-36 with 15:28 left. Trailing by 11 with 4:21 left to play, the Hurricanes put together a 14-6 run to bring Miami within three of the Gaels at 68-65 with 47 seconds remaining. Taylor knocked down Miami's only three-pointer of the night to cut the lead to one with 19 seconds left. The 'Canes forced a five-second violation to regain possession, but couldn't convert another field goal as time expired.

VISITORS: Miami 3-1		TOT-FG		3-PT		REBOUNDS																											
##	PLAYER	FG	FGA	FG	FGA	FT	FTA	OF	DE	TOT	PF	TP	A	TO	BLKS	MIN																	
00	Amy Audibert	*	0	0	0	0	0	0	2	2	3	0	0	3	1	2	14																
03	Renee Taylor	*	6	17	1	7	9	9	0	1	1	3	22	1	8	0	36																
10	Maurita Reid	*	5	13	0	1	3	3	3	6	3	13	0	2	2	4	31																
20	Albrey Grimsley	*	4	9	0	1	2	2	3	3	6	2	10	4	4	0	27																
32	Brittany Denson	*	1	1	0	0	2	2	1	3	5	2	0	2	1	1	13																
14	Charmaine Clark		3	6	0	1	3	4	1	4	5	1	9	2	1	3	23																
23	Latoya Cunningham		0	1	0	0	0	0	3	3	2	0	2	4	0	0	16																
25	Eboni Sadler		0	4	0	2	2	4	0	1	1	3	2	1	1	0	13																
42	Carla Williams		4	5	0	0	3	1	2	3	3	8	0	0	1	0	15																
44	Kathryn Hester		1	3	0	0	0	0	2	1	3	1	2	0	0	0	12																
TEAM																																	
Totals.....		24		59		1		12		19		27		14		24		38		26		68		10		25		6		12		200	
TOTAL FG%		1st Half: 13-32		40.6%		2nd Half: 11-27		40.7%		Game: 40.7%		DEADBALL																					
3-Pt. FG%		1st Half: 0-5		0.0%		2nd Half: 1-7		14.3%		Game: 8.3%		REBOUNDS																					
F Throw %		1st Half: 7-11		63.6%		2nd Half: 12-16		75.0%		Game: 70.4%		3																					

HOME TEAM: St. Mary's 1-1		TOT-FG		3-PT		REBOUNDS																											
##	PLAYER	FG	FGA	FG	FGA	FT	FTA	OF	DE	TOT	PF	TP	A	TO	BLKS	MIN																	
01	LAHDE, Majia	*	3	12	0	2	4	4	2	2	4	4	10	1	2	0	29																
20	BENAVENTE, S	*	0	1	0	1	2	2	0	1	1	3	2	1	1	0	0																
22	SMITH, Jontelle	*	7	12	3	6	0	1	1	2	3	3	17	0	8	0	29																
42	ARREDONDO, S	*	1	3	0	0	0	0	5	5	1	2	1	1	0	0	9																
55	MERTLE, Monica	*	6	14	1	2	1	2	1	4	5	2	14	2	6	0	34																
02	THALLEY, Mattiana		0	1	0	0	0	0	2	2	1	0	0	0	0	0	8																
10	CHAMBERS, Sierra		1	2	0	0	5	6	2	3	5	4	7	1	2	0	3																
11	SHAUGHNESSY, L		2	5	0	1	6	8	1	2	3	1	10	4	2	1	3																
13	KOJOLA, Kira		0	0	0	0	0	0	0	0	0	0	1	2	1	0	4																
14	COWLES, Mikaela		0	0	0	0	0	0	0	0	0	0	1	0	0	0	0																
25	ELLIS, Lindsay		0	0	0	0	2	2	0	0	0	0	2	0	0	0	5																
30	CLAY, Brianna		0	1	0	0	0	0	1	2	0	0	0	0	1	0	2																
32	OBAIZA, Eghosa		2	6	0	0	1	3	4	3	7	4	5	0	2	0	14																
TEAM																																	
Totals.....		22		57		4		12		21		28		15		27		42		23		69		12		28		2		11		200	
TOTAL FG%		1st Half: 6-29		20.7%		2nd Half: 16-28		57.1%		Game: 38.6%		DEADBALL																					
3-Pt. FG%		1st Half: 0-5		0.0%		2nd Half: 4-7		57.1%		Game: 33.3%		REBOUNDS																					
F Throw %		1st Half: 9-12		75.0%		2nd Half: 12-16		75.0%		Game: 75.0%		2																					

SCORE BY PERIODS		1st	2nd	Total
Miami		33	35	68
Saint Mary's (CA)		21	48	69

**GAME 6: MIAMI 85, NICHOLLS STATE 42**

**11/24/06—Coral Gables, Fla...** Maurita Reid turned in 21 points with three steals to lift Miami to an 85-42 victory over Nicholls State on the opening day of the UM Thanksgiving Tournament. The 43-point victory marks the first time Miami has held an opponent to 42 or fewer points since a 39-37 loss to Rutgers on Jan. 27, 2001. Reid scored 15 first-half points as the Hurricanes limited Nicholls State to just 26.9 percent shooting to take a 44-21 lead into the break. Miami opened the second half with a 22-4 run through the first 11 minutes and never let the Lady Colonels within 31 points of the lead, taking the 85-42 victory.

VISITORS: Nicholls State 0-5		TOT-FG		3-PT		REBOUNDS											
##	PLAYER	FG	FGA	FG	FGA	FT	FTA	OF	DE	TOT	PF	TP	A	TO	BLKS	MIN	
10	Octave, Jamie	*	8	16	3	5	5	6	1	4	5	0	24	0	5	1	35
13	Barry, Claire	*	4	15	1	5	0	0	0	1	1	3	9	2	6	0	32
14	Washington, D	*	1	4	0	0	0	0	2								



## GAME 10: FLORIDA INTERNATIONAL 83, MIAMI 78

**12/5/06—Miami, Fla...** Brittany Denson's career-high 23-point performance couldn't top Florida International's LaQuetta Ferguson's 28-point effort as Miami fell to its cross-town rival, 83-78. After trailing by as many as eight points early in the second half, Miami used a quick six-point run by Maurita Reid, who finished with 17 points and five steals, to cut the lead to two at 48-46 and eventually tied the game at 55-all with 14:13 remaining. With the score knotted at 75-all with 2:09 remaining, the Golden Panthers rallied for the win. As a team, Miami shot converted 26-of-29 free throw attempts, led by Denson who knocked down 11-of-13 shots from the free throw line.

VISITORS: Miami 7-3		TOT-FG		3-PT		REBOUNDS		FT		FTA		PF		TP		A		TO		BLKS		MIN	
##	PLAYER	FG	FGA	FG	FGA	FT	FTA	OF	DE	DE	TOT	PF	TP	A	TO	BLKS	MIN						
32	Brittany Denson	f	6	15	0	0	11	13	6	6	12	3	23	0	1	2	2	32					
00	Amy Audibert	c	0	1	0	0	0	0	0	1	1	1	0	0	0	0	0	8					
03	Renee Taylor	g	3	14	2	7	6	6	0	2	2	3	14	2	3	0	1	33					
10	Maurita Reid	g	8	15	1	4	0	0	1	3	4	5	17	2	1	1	5	20					
20	Albrey Grimsley	g	2	3	0	1	0	0	2	2	1	4	2	1	0	1	19						
14	Charmaine Clark	g	2	4	0	0	5	5	0	5	5	4	9	2	2	0	1	29					
23	Latoya Cunningham	g	1	3	1	2	2	0	1	1	3	5	1	2	0	0	28						
25	Eboni Sadler	g	0	5	0	2	2	3	0	3	4	2	1	0	0	0	17						
42	Carla Williams	g	2	4	0	0	1	1	2	2	4	0	1	1	0	1	14						
TEAM		3 1 4 2																					
Totals.....		24	64	4	16	26	29	14	22	36	26	78	10	13	4	10	200						

TOTAL FG%	1st Half: 14-31 45.2%	2nd Half: 10-33 30.3%	Game: 37.5%	DEADBALL
3-PT. FG%	1st Half: 1-7 14.3%	2nd Half: 3-9 33.3%	Game: 25.0%	REBOUNDS
F Throw %	1st Half: 11-13 84.6%	2nd Half: 15-16 93.8%	Game: 89.7%	2

HOME TEAM: FIU 4-3		TOT-FG		3-PT		REBOUNDS		FT		FTA		PF		TP		A		TO		BLKS		MIN	
##	PLAYER	FG	FGA	FG	FGA	FT	FTA	OF	DE	DE	TOT	PF	TP	A	TO	BLKS	MIN						
10	Jekabsonne, Lasma	f	3	9	0	0	2	4	3	9	12	4	8	2	2	4	0	39					
15	Adley, Marquita	f	5	10	0	0	2	3	4	4	8	5	12	0	2	0	0	11					
05	Ciglar, Iva	g	5	11	3	7	4	6	0	1	1	3	17	8	4	0	1	34					
21	Makela, Eva	g	1	4	1	2	0	0	0	0	0	3	1	1	2	0	31						
32	Ferguson, LaQuetta	g	10	17	3	6	5	6	1	4	5	0	28	5	2	0	1	31					
12	Carey, Elisa	g	1	1	0	0	0	0	1	1	0	2	0	1	0	0	5						
13	Bostij, Monika	g	1	4	1	4	1	1	2	2	4	0	1	1	0	1	13						
20	Neal, Asha	g	1	2	0	0	2	2	1	1	2	1	4	1	1	0	9						
23	Bernsonne, Liene	g	2	4	0	0	1	6	3	3	6	4	5	1	1	0	1	23					
42	Bedalov, Gordana	g	0	0	0	0	0	0	0	0	0	0	0	0	0	0	4						
TEAM		4 3 7																					
Totals.....		29	62	8	19	17	31	17	27	44	19	83	18	15	6	4	200						

TOTAL FG%	1st Half: 16-36 44.4%	2nd Half: 13-26 50.0%	Game: 46.8%	DEADBALL
3-PT. FG%	1st Half: 5-13 38.5%	2nd Half: 3-6 50.0%	Game: 42.1%	REBOUNDS
F Throw %	1st Half: 9-12 75.0%	2nd Half: 8-19 42.1%	Game: 54.8%	8

SCORE BY PERIODS	1st	2nd	Total
Miami	40	38	78
Florida International	46	37	83

## GAME 11: MIAMI 92, TEXAS STATE 67

**12/16/06—Coral Gables, Fla...** Albrey Grimsley knocked down a career-high 20 points, hitting 9-of-12 attempts from the floor, to lead Miami past Texas State, 92-67. She was one of five Hurricanes to score in double figures against the Bobcats, as Miami improved its home unbeaten streak to a perfect 6-0. Texas State's only lead of the game came less than a minute in when Ashley Leffingwell, who finished with 13 points, scored the first basket of the game. Following that bucket, UM's Maurita Reid scored three of her 14 points and Miami never looked back, eventually taking a 42-31 lead into the break.

VISITORS: Texas State 6-4		TOT-FG		3-PT		REBOUNDS		FT		FTA		PF		TP		A		TO		BLKS		MIN	
##	PLAYER	FG	FGA	FG	FGA	FT	FTA	OF	DE	DE	TOT	PF	TP	A	TO	BLKS	MIN						
22	Ekworomadu, Joyce	f	1	10	0	2	5	6	3	1	4	4	7	1	4	0	1	20					
50	Putnam, Erica	f	4	5	0	0	0	0	2	3	5	1	8	0	4	0	2	23					
54	Moser, Marie	c	1	3	0	0	1	2	3	0	3	0	3	0	0	1	0	12					
11	Leffingwell, Ashley	g	4	10	3	9	2	2	0	1	1	13	0	4	0	1	25						
12	DeGrate, Brooke	g	1	7	0	1	0	0	0	1	1	2	2	1	1	0	4	26					
01	Banks, Ashley	g	2	3	0	1	0	2	0	0	0	0	4	0	2	0	1	11					
03	Bradford, Ryann	g	0	4	0	2	2	2	0	2	2	1	2	1	0	0	11						
04	Davis, Victoria	g	1	4	1	2	0	0	1	0	1	0	3	0	0	0	1	7					
21	Washington, Janesha	g	4	7	0	2	1	2	1	2	2	9	1	1	0	0	14						
24	Wright, Elyse	g	0	3	0	1	0	0	1	0	1	0	0	0	1	0	5						
31	Palmer, Kia	g	1	2	0	0	1	2	0	0	0	1	3	0	0	0	4						
32	Potts, Zenetta	g	0	0	0	0	0	0	1	0	1	0	0	0	0	0	2						
34	Hilburn, Aimee	g	5	8	1	3	2	4	1	5	6	3	13	1	1	0	1	26					
45	Riley, Ashley	g	0	2	0	0	0	0	2	2	3	0	3	2	0	0	14						
TEAM		1 4 5 1																					
Totals.....		24	68	5	23	14	22	14	20	34	18	67	8	21	1	11	200						

TOTAL FG%	1st Half: 13-35 37.1%	2nd Half: 11-33 33.3%	Game: 35.3%	DEADBALL
3-PT. FG%	1st Half: 3-11 27.3%	2nd Half: 2-12 16.7%	Game: 21.7%	REBOUNDS
F Throw %	1st Half: 2-3 66.7%	2nd Half: 12-19 63.2%	Game: 63.6%	2

HOME TEAM: Miami 8-3		TOT-FG		3-PT		REBOUNDS		FT		FTA		PF		TP		A		TO		BLKS		MIN	
##	PLAYER	FG	FGA	FG	FGA	FT	FTA	OF	DE	DE	TOT	PF	TP	A	TO	BLKS	MIN						
14	Charmaine Clark	f	3	6	1	2	1	2	2	5	7	2	8	2	2	1	1	29					
20	Albrey Grimsley	f	9	12	0	0	2	4	0	4	4	2	20	4	4	0	2	29					
44	Kathryn Hester	c	3	6	1	2	0	0	0	3	3	4	7	0	2	3	0	23					
03	Renee Taylor	g	5	10	1	3	4	4	1	2	3	2	15	4	0	0	29						
10	Maurita Reid	g	6	8	2	4	0	0	2	6	8	4	14	6	2	0	4	21					
00	Amy Audibert	g	0	0	0	0	0	0	1	1	0	0	1	0	0	0	4						
23	Latoya Cunningham	g	3	9	1	3	1	2	1	2	3	0	8	6	6	0	1	28					
25	Eboni Sadler	g	3	9	0	4	4	4	0	4	4	3	10	0	2	1	0	17					
42	Carla Williams	g	4	7	0	0	2	2	4	5	9	4	10	1	0	0	20						
TEAM		5 4 9																					
Totals.....		36	67	6	18	14	18	15	36	51	21	92	23	23	5	8	200						

TOTAL FG%	1st Half: 16-31 51.6%	2nd Half: 20-36 55.6%	Game: 53.7%	DEADBALL
3-PT. FG%	1st Half: 3-7 42.9%	2nd Half: 3-11 27.3%	Game: 33.3%	REBOUNDS
F Throw %	1st Half: 7-10 70.0%	2nd Half: 7-8 87.5%	Game: 77.8%	0

SCORE BY PERIODS	1st	2nd	Total
Texas State	31	36	67
Miami	42	50	92

## GAME 12: HOUSTON 82, MIAMI 73

**12/19/06—Houston, Texas...** Renee Taylor's school record-breaking 42-point effort was not enough as Miami fell at Houston, 82-73. Taylor, who tied the UM single-game record with seven three-pointers against the Cougars, surpassed the previous Miami scoring record of 41 points. Led by Taylor, who scored the game's first seven points, the 'Canes fought off the Cougars for most of the half until UH put together a 7-0 run to enter the break tied, 37-37. Houston saw its first lead of the game just over one minute into the second half, and nine minutes later, Miami found itself down 11 following back-to-back three-pointers by UH's Alona Obase. The Hurricanes cut the lead to four with 7:28 to go, but Houston responded with seven unanswered points and wouldn't let UM back within two baskets for the remainder of the game.

VISITORS: Miami 8-4		TOT-FG		3-PT		REBOUNDS		FT		FTA		PF		TP		A		TO		BLKS		MIN	
##	PLAYER	FG	FGA	FG	FGA	FT	FTA	OF	DE	DE	TOT	PF	TP	A	TO	BLKS	MIN						
14	Charmaine Clark	f	3	5	1	2	1	4	0	2	2	2	8	2	1	1	0	25					
32	Brittany Denson	c	4	8	0	0	1	1	5	5	10	5	9	2	2	1	2	24					
03	Renee Taylor	g	13	24	7	12	9	9	0	1	1	4	42	3	7	0	4	34					
10	Maurita Reid	g	4	15	2	8	1	2	3	1	4	3	11	2	1	2	2	34					
20	Albrey Grimsley	g	0	2	0	0	1	2	0	3	3	5	1	3	0	1	21						
00	Amy Audibert	g	0	1	0	0	0	0	2	0	2	0	0	1	1	0	8						
23	Latoya Cunningham	g	0	5	0	3	0	0	1	8	9	4	2	0	0	0	33						
25	Eboni Sadler	g	0	1	0	0	0	0	1	1	2	0	0	0	0	0	9						
42	Carla Williams	g	1	2	0	0	0	0	0	0	0	2	0	0	0	0	8						
44	Kathryn Hester	g	0	1	0	0	0	0	0	0	0	1	0	0	0	0	4						
TEAM		1 4 5 1																					
Totals.....		25	64	10	25	13	18	12	25	37	26	73	13	16	4	10	200						

## GAME 14: MIAMI 60, COPPIN STATE 54

**12/28/06—Coral Gables, Fla...** Renee Taylor scored a game-high 25 points and Albrej Grimsley added 15 to lead Miami to a 60-54 win over Coppin State in the opening round of the Miami Holiday Tournament. The Hurricanes, who improve to 7-0 at home this season, took a 30-18 lead into halftime—forcing 15 Coppin State turnovers and holding the Eagles to just 23 percent shooting from the field. Miami led by as many as 13 in the second half, but Coppin State, who has advanced to the NCAA Tournament each of the last two seasons, used a 14-5 run to pull within two with 4:59 to play. However, the Hurricanes answered with a Carla Williams layup and then converted five-of-six free throw attempts down the stretch to hold on for the victory.

VISITORS: Coppin State 6-5																																	
##	PLAYER	FG	FGA	3-PT	FGA	FT	FTA	REBOUNDS			PF	TP	A	TO	BLKS	MIN																	
		FGA	FGA	FGA	FGA	FTA	FTA	OF	DE	TOT	TP	A	TO	BLKS	MIN																		
00	HARDEN, Tanezia	*	3	6	0	0	2	3	1	3	4	4	8	0	1	0	28																
05	OAKLEY, Shalamar	*	3	7	0	0	0	0	1	3	4	4	6	3	6	0	38																
22	SUBER, Rashida	*	8	24	1	10	0	0	2	2	2	2	17	2	5	0	38																
24	NOEL, Tamiaka	*	3	7	0	0	5	6	3	5	8	3	11	3	2	0	29																
32	MARTIN, Jennifer	*	2	4	0	0	2	6	4	3	7	3	6	0	2	1	0	21															
14	JOHNSON, Sesalie		0	0	0	0	0	0	0	0	0	0	0	0	1	0	0	2															
30	ANDERS, Danielle		1	7	0	0	1	2	2	4	6	1	3	0	0	0	23																
34	CUNNINGHAM, W		1	3	0	0	1	2	4	8	12	0	3	1	2	2	0	21															
TEAM								1			4																						
Totals.....		21		58		1		10		11		19		16		32		48		17		54		9		19		3		5		200	
TOTAL FG%		1st Half: 7-30 23.3%		2nd Half: 14-28 50.0%		Game: 36.2%		DEADBALL																									
3-Pt. FG%		1st Half: 1-4 25.0%		2nd Half: 0-6 0.0%		Game: 10.0%		REBOUNDS																									
F Throw %		1st Half: 3-6 50.0%		2nd Half: 8-13 61.5%		Game: 57.9%		4																									

HOME TEAM: Miami 9-5																															
##	PLAYER	FG	FGA	3-PT	FGA	FT	FTA	REBOUNDS			PF	TP	A	TO	BLKS	MIN															
		FGA	FGA	FGA	FGA	FTA	FTA	OF	DE	TOT	TP	A	TO	BLKS	MIN																
03	Renee Taylor	*	8	20	4	11	5	6	1	2	3	0	25	1	5	0	2	36													
10	Maurita Reid	*	2	8	1	3	0	0	2	1	3	0	5	3	1	0	3	25													
14	Charmaine Clark	*	0	1	0	0	2	2	0	1	1	2	2	1	1	0	1	19													
20	Albrej Grimsley	*	7	14	1	1	0	2	0	3	3	0	15	2	0	2	34														
32	Brittany Denson	*	2	5	0	0	0	0	3	6	9	3	4	2	2	0	29														
00	Amy Audibert		0	2	0	0	0	0	2	1	3	1	0	0	1	1	0	6													
23	Latoya Cunningham		0	3	0	1	3	3	1	1	2	1	3	3	1	0	1	21													
25	Eboni Sadler		1	5	0	3	0	0	2	2	2	3	2	1	0	1	1	16													
42	Carla Williams		2	5	0	0	0	1	2	3	5	1	4	0	1	2	0	14													
TEAM								1			5		6																		
Totals.....		22		63		6		19		10		14		12		25		37		14		60		13		15		6		200	
TOTAL FG%		1st Half: 12-36 33.3%		2nd Half: 10-27 37.0%		Game: 34.9%		DEADBALL																							
3-Pt. FG%		1st Half: 1-8 12.5%		2nd Half: 5-11 45.5%		Game: 31.6%		REBOUNDS																							
F Throw %		1st Half: 5-6 83.3%		2nd Half: 5-8 62.5%		Game: 71.4%		1																							

SCORE BY PERIODS			
	1st	2nd	Total
Coppin State	18	36	54
Miami	30	30	60

RENEE TAYLOR

## GAME 13: OLE MISS 82, MIAMI 64

**12/21/06—Oxford, Miss...** Mississippi used a 20-0 run to open the second half en route to an 82-64 win over Miami. UM's Renee Taylor scored a team-high 24 points, while Ole Miss' Armintie Price registered a game-high 26 points with nine steals and eight rebounds. Miami traded baskets with Mississippi through the first half as the two teams headed into halftime knotted at 37-all, but coming out of the break the Rebels scored 20 unanswered points through the first seven and a half minutes to jump out to a 57-37 lead and never looked back. Ole Miss out-rebounded the Hurricanes, 50-32, and forced 28 Miami turnovers, led by Price's nine steals.

VISITORS: Miami 8-5																															
##	PLAYER	FG	FGA	3-PT	FGA	FT	FTA	REBOUNDS			PF	TP	A	TO	BLKS	MIN															
		FGA	FGA	FGA	FGA	FTA	FTA	OF	DE	TOT	TP	A	TO	BLKS	MIN																
14	Charmaine Clark	f	1	2	0	0	0	0	0	0	0	1	2	0	0	0	22														
32	Brittany Denson	c	3	7	0	0	0	0	1	2	3	4	6	1	3	0	22														
03	Renee Taylor	g	9	21	2	9	4	4	1	2	3	1	24	1	4	0	38														
10	Maurita Reid	g	5	11	1	4	4	3	5	6	3	14	1	10	1	6	31														
20	Albrej Grimsley	g	3	5	0	0	1	2	1	5	6	2	7	1	4	0	26														
00	Amy Audibert		1	1	0	0	0	0	0	0	0	0	2	0	0	0	7														
23	Latoya Cunningham		1	4	1	3	0	0	1	0	1	1	3	1	5	0	26														
25	Eboni Sadler		1	2	0	1	2	2	0	3	3	2	4	0	1	0	12														
42	Carla Williams		1	3	0	0	0	1	4	5	4	2	2	1	1	3	14														
44	Kathryn Hester		0	0	0	0	0	0	0	0	0	0	0	0	0	0	3														
TEAM								1			4		5																		
Totals.....		25		56		4		17		10		13		7		25		32		18		64		7		28		2		200	
TOTAL FG%		1st Half: 16-30 53.3%		2nd Half: 9-26 34.6%		Game: 44.6%		DEADBALL																							
3-Pt. FG%		1st Half: 2-7 28.6%		2nd Half: 2-10 20.0%		Game: 23.5%		REBOUNDS																							
F Throw %		1st Half: 3-4 75.0%		2nd Half: 7-9 77.8%		Game: 76.9%		2																							

HOME TEAM: Ole Miss 9-3																															
##	PLAYER	FG	FGA	3-PT	FGA	FT	FTA	REBOUNDS			PF	TP	A	TO	BLKS	MIN															
		FGA	FGA	FGA	FGA	FTA	FTA	OF	DE	TOT	TP	A	TO	BLKS	MIN																
34	Jada Mincy	f	0	3	0	0	0	0	3	3	6	0	0	1	0	0	2	14													
40	Danetra Forrest	f	0	7	0	0	6	10	7	6	13	4	6	0	1	0	3	28													
03	Ashley Awkward	g	6	12	0	1	4	4	0	1	1	1	16	0	5	0	1	25													
24	Armintie Price	g	10	13	0	0	6	8	4	4	8	3	26	6	2	2	9	31													
32	Alliesha Easley	g	7	16	1	3	1	2	1	2	3	3	16	1	6	0	1	36													
02	Lindsay Roy		0	0	0	0	0	0	0	0	0	0	0	0	0	0	0	1													
10	Carla Barteo		0	6	0	1	0	0	1	1	2	2	0	2	1	0	1	16													
11	Shantell Black		1	4	0	1	0	0	0	2	2	4	2	1	3	0	0	16													
23	Daphnee Frierson		0	1	0	0	0	0	0	0	0	0	0	0	0	0	0	1													
22	Tasi Worsham		0	1	0	0	0	0	0	0	0	0	0	0	0	0	0	3													
35	Shawn Goff		6	14	0	0	4	4	8	5	13	1	16	1	1	1	2	29													
TEAM								1			1		2																		
Totals.....		30		77		1		6		21		28		25		25		50		18		82		12		19		3		200	
TOTAL FG%		1st Half: 13-41 31.7%		2nd Half: 17-36 47.2%		Game: 39.0%		DEADBALL																							
3-Pt. FG%		1st Half: 1-5 20.0%		2nd Half: 0-1 0.0%		Game: 16.7%		REBOUNDS																							
F Throw %		1st Half: 10-14 71.4%		2nd Half: 11-14 78.6%		Game: 75.0%		4																							

SCORE BY PERIODS			
	1st	2nd	Total
Miami	37	27	64
Ole Miss	37	45	82

## GAME 15: AUBURN 79, MIAMI 61

**12/29/06—Coral Gables, Fla...** Three Miami players scored double figures, including Renee Taylor's game-high 19, but it wasn't enough to overcome an Auburn team that shot 60.4 percent from the floor as the Hurricanes fell to the Tigers, 79-61, in the championship game of the UM Holiday Tournament. Miami and Auburn went back-and-forth for the early part of the first half until the Tigers put together a 9-0 run, capped off by a fast break lay-up by DeWanna Bonner, who garnered all-tournament MVP honors with a 12-point, 10-rebound outing, with 8:41 remaining in the half. Auburn jumped out to as much as a 45-25 lead with under two minutes left before the half to eventually take a 47-28 lead at the break.

VISITORS: Auburn 13-3																	
##	PLAYER	FG	FGA	3-PT	FGA	FT	FTA	REBOUNDS			PF	TP	A	TO	BLKS	MIN	
		FGA	FGA	FGA	FGA	FTA	FTA	OF	DE	TOT	TP	A	TO	BLKS	MIN		
04	McCorvey, Tamela	*	3	5	2	3	3	4	0	2	2	0	11	2	3	0	27
12	Hobbs, Sherrill	*	3	5	0	0	3	3	0	2	2	0	9	1	0	0	21
21	Greenleaf, Jordan	*	1	4	0	0	2	4	1	5	6	4	4	1	1	0	19
24	Bonner, DeWanna	*	6	11	0	2	0	0	1	9	10	1	12	3	4	0	28
33	Carrier, KeKe	*	3	3	0	0	0	1	0	2	2	1	6	2	1	1	15
01	Jackson, Trevesha		4	8	0	0	1	2	2	4	1	9	0	2	0	1	23
22	Hobbs, Reneisha		2	3	0	0	0	0									

## GAME 16: NO. 3/3 DUKE 72, MIAMI 42

**1/3/07—Durham, N.C...** The third-ranked Blue Devils held Miami to 26 percent shooting and forced 23 turnovers in Duke's 72-42 win to open the ACC season. The undefeated Blue Devils have held 11 opponents to less than 30 percent shooting while allowing just three teams to crack the 50-point mark. The Hurricanes missed 16-of-17 shots over the final 12 1/2 minutes of the first half to fall behind by 23 points at the break. However, the Blue Devils shot just 37 percent for the game, including 2-for-17 from 3-point range, but managed 18 second-chance points off 22 offensive rebounds and scored 20 points off turnovers.

VISITORS: Miami 9-7, 0-1		TOT-FG		3-PT		REBOUNDS		PF		TP		A		TO		BLKS		MIN	
##	PLAYER	FG	FGA	FG	FGA	FT	FTA	OF	DE	TOT	PF	TP	A	TO	BLKS	MIN			
32	Brittany Denson	f	2	5	0	0	0	1	2	3	4	4	0	1	2	0	17		
00	Amy Audibert	c	0	2	0	1	2	0	4	4	3	2	0	1	0	0	14		
03	Renee Taylor	g	4	14	1	8	6	8	0	2	2	15	1	6	0	1	35		
10	Maurita Reid	g	2	12	2	5	0	0	6	12	3	6	3	4	0	1	37		
20	Albrey Grimsley	g	3	6	0	0	1	2	3	3	1	7	0	3	0	2	30		
14	Charmaine Clark	f	1	7	0	2	0	0	1	3	4	1	2	0	2	1	0	23	
23	Latoya Cunningham	g	0	4	0	3	0	0	0	4	4	2	0	1	3	1	0	20	
42	Carla Williams	g	3	6	0	0	1	0	2	2	0	6	0	1	0	0	14		
44	Kathryn Hester	g	0	1	0	0	0	0	1	1	1	0	0	1	0	0	10		
TEAM								4		2		6		1					
Totals.....		15	57	3	19	9	13	13	28	41	17	42	5	23	4	200			

TOTAL FG%	1st Half: 5-27 18.5%	2nd Half: 10-30 33.3%	Game: 26.3%	DEADBALL
3-Pt. FG%	1st Half: 1-10 10.0%	2nd Half: 2-9 22.2%	Game: 15.8%	REBOUNDS
F Throw %	1st Half: 3-4 75.0%	2nd Half: 6-9 66.7%	Game: 69.2%	1

HOME TEAM: (3/3) Duke 15-0, 1-0		TOT-FG		3-PT		REBOUNDS		PF		TP		A		TO		BLKS		MIN	
##	PLAYER	FG	FGA	FG	FGA	FT	FTA	OF	DE	TOT	PF	TP	A	TO	BLKS	MIN			
30	Carren Gay	f	6	13	0	0	1	6	4	10	1	12	1	0	2	4	25		
43	Alison Bales	c	4	10	0	0	3	3	4	5	9	1	11	0	0	3	25		
04	Abby Wauer	g	4	16	0	6	2	2	1	4	5	2	10	5	1	2	25		
10	Lindsey Harding	g	3	8	0	2	3	4	2	3	5	2	9	4	1	0	24		
23	Wanisha Smith	g	3	6	1	3	1	2	0	2	2	8	3	4	0	0	20		
02	Emily Wauer	g	3	9	1	5	0	0	2	5	7	1	7	2	1	0	23		
15	Bridgette Mitchell	g	2	5	0	0	2	2	3	5	2	6	2	1	1	2	15		
21	Joy Cheek	g	2	3	0	0	3	4	1	5	6	1	7	1	3	0	14		
22	Brittany Mitch	g	1	4	0	1	0	0	1	1	1	2	2	0	0	2	20		
31	Keturah Jackson	g	0	2	0	0	0	0	1	1	2	0	0	1	0	1	9		
TEAM								2		2									
Totals.....		28	76	2	17	14	18	22	31	53	15	72	20	12	8	150			

TOTAL FG%	1st Half: 15-40 37.5%	2nd Half: 13-36 36.1%	Game: 36.8%	DEADBALL
3-Pt. FG%	1st Half: 1-10 10.0%	2nd Half: 1-7 14.3%	Game: 11.8%	REBOUNDS
F Throw %	1st Half: 6-7 85.7%	2nd Half: 8-11 72.7%	Game: 77.8%	2,1

SCORE BY PERIODS	1st	2nd	Total
Miami	14	28	42
(3/3) Duke	37	35	72

## GAME 17: FLORIDA STATE 71, MIAMI 62

**1/7/07—Tallahassee, Fla...** Renee Taylor scored a team-high 18 points, but Miami's late second-half comeback was spoiled as Florida State claimed a 72-62 victory. Trailing by double digits for over 17 minutes of the second half, the Hurricanes chipped away at the FSU lead and cut the score to 67-58 when Taylor went the length of the floor and dumped off a pass for Carla Williams, who finished with 10 points and nine rebounds, in the paint with 2:09 to play. Taylor brought UM within eight at 69-61 on the next possession, hitting a three-pointer with 1:27 showing. A little over 30 seconds later with under a minute to play, Albrey Grimsley—who posted 15 points in the loss, made it a 69-62 game with a free throw, but the Hurricane comeback would end there as FSU knocked down a pair of free throws which led to the 71-62 victory.

VISITORS: Miami 9-8, 0-2		TOT-FG		3-PT		REBOUNDS		PF		TP		A		TO		BLKS		MIN	
##	PLAYER	FG	FGA	FG	FGA	FT	FTA	OF	DE	TOT	PF	TP	A	TO	BLKS	MIN			
14	Charmaine Clark	f	1	3	0	0	0	0	1	1	2	0	2	0	5	0	1	19	
00	Amy Audibert	c	0	3	0	0	0	0	1	1	2	0	0	1	1	0	1	10	
03	Renee Taylor	g	5	17	3	9	5	6	1	3	4	3	18	2	5	0	1	39	
10	Maurita Reid	g	2	12	1	6	4	4	3	5	8	4	9	4	0	6	30		
20	Albrey Grimsley	g	6	11	0	1	3	4	1	3	4	3	15	1	2	0	33		
23	Latoya Cunningham	g	0	2	0	2	0	0	1	1	2	2	0	1	1	0	24		
32	Brittany Denson	g	3	4	0	0	2	2	4	6	1	8	2	2	1	0	22		
42	Carla Williams	g	4	8	0	0	2	4	4	5	9	3	10	0	0	0	30		
44	Kathryn Hester	g	0	0	0	0	0	0	0	0	0	0	0	0	0	0	3		
TEAM								2		1		3							
Totals.....		21	60	4	18	16	20	16	24	40	16	62	11	20	1	120			

TOTAL FG%	1st Half: 9-22 40.9%	2nd Half: 12-38 31.6%	Game: 35.0%	DEADBALL
3-Pt. FG%	1st Half: 2-7 28.6%	2nd Half: 2-11 18.2%	Game: 22.2%	REBOUNDS
F Throw %	1st Half: 8-10 80.0%	2nd Half: 8-10 80.0%	Game: 80.0%	3

HOME TEAM: FSU 13-3, 2-0		TOT-FG		3-PT		REBOUNDS		PF		TP		A		TO		BLKS		MIN	
##	PLAYER	FG	FGA	FG	FGA	FT	FTA	OF	DE	TOT	PF	TP	A	TO	BLKS	MIN			
50	Jacinta Monroe	f	5	9	0	0	3	3	3	4	2	13	0	2	4	1	21		
33	Brittany Miller	c	6	10	0	0	0	0	4	3	7	2	12	0	2	1	0	21	
10	Marsa Freshour	g	5	7	2	4	0	2	1	2	0	12	2	1	2	35			
20	Tanase Davis-Cain	g	1	11	1	6	2	2	1	2	3	2	5	1	3	0	32		
23	Alicia Gladden	g	6	14	1	1	5	7	1	3	4	3	18	3	1	2	36		
02	Alysha Harvin	g	0	2	0	1	1	2	0	1	1	1	2	2	1	0	15		
22	Shante Williams	g	2	9	0	0	0	0	1	8	9	3	4	5	3	1	23		
44	Nikki Anthony	g	3	3	0	0	0	0	3	3	6	2	6	0	1	0	17		
TEAM								1		2		3							
Totals.....		28	65	4	12	11	16	15	24	39	15	71	13	16	10	6	200		

TOTAL FG%	1st Half: 16-37 43.2%	2nd Half: 12-28 42.9%	Game: 43.1%	DEADBALL
3-Pt. FG%	1st Half: 4-10 40.0%	2nd Half: 0-2 0.0%	Game: 33.3%	REBOUNDS
F Throw %	1st Half: 4-5 80.0%	2nd Half: 7-11 63.6%	Game: 68.8%	3

SCORE BY PERIODS	1st	2nd	Total
Miami	28	34	62
Florida State	40	31	71

## GAME 18: NO. 1/1 MARYLAND 111, MIAMI 53

**1/10/07—Coral Gables, Fla...** Reserve Jade Perry had 19 points and 14 rebounds to help top-ranked Maryland extend Miami, 111-53, as the defending national champion earned its 24th consecutive victory to extend a school record. Miami dropped only its second this season at home. Fellow reserve Ashleigh Newman also scored 19 points, sinking six of seven 3-point tries for the Terrapins. The Terps, who lead the nation in shooting, finished at 57 percent from the field and topped 100 points for the fourth time this season, and also grabbed the 56-25 advantage on the boards. Maurita Reid led Miami with 24 points.

VISITORS: (1/1) Maryland 18-0, 2-0		TOT-FG		3-PT		REBOUNDS		PF		TP		A		TO		BLKS		MIN	
##	PLAYER	FG	FGA	FG	FGA	FT	FTA	OF	DE	TOT	PF	TP	A	TO	BLKS	MIN			
01	Crystal Langhorne	f	5	9	0	0	3	3	4	5	9	0	13	2	0	0	2	20	
25	Marissa Coleman	f	3	7	2	4	6	6	1	8	9	0	14	1	3	0	0	19	
15	Laura Harper	c	3	6	0	0	2	4	3	5	8	3	8	1	3	1	2	21	
20	Kristi Toliver	g	5	7	2	4	0	0	0	0	0	3	12	5	0	4	23		
22	Shay Doron	g	6	12	0	4	2	3	1	2	3	2	14	1	1	0	21		
02	S. Wiley-Gatewood	g	3	6	1	2	1	1	0	1	1	1	8	9	2	0	22		
11	Christie Marrone	g	0	3	0	3	0	0	0	1	1	0	0	2	1	0	12		
21	Ashleigh Newman	g	6	8	6	7	1	2	1	0	1	1	19	5	1	0	24		
44	Aurelie Noirez	g	2	3	0	0	0	0	3	2	5	0	4	0	0	0	14		
55	Jade Perry	g	8	10	0	0	3	3	2	12	14	3	19	1	0	0	24		
TEAM								2		3		5							
Totals.....		41	71	11	24	18	22	17	39	56	13	111	27	18	1	130			

TOTAL FG%	1st Half: 20-35 57.1%	2nd Half: 21-36 58.3%	Game: 57.7%	DEADBALL
3-Pt. FG%	1st Half: 7-12 58.3%	2nd Half: 4-12 33.3%	Game: 45.8%	REBOUNDS
F Throw %	1st Half: 12-13 92.3%	2nd Half: 6-9 66.7%	Game: 81.8%	3

HOME TEAM: Miami 9-9, 0-3		TOT-FG		3-PT		REBOUNDS		PF		TP		A		TO		BLKS		MIN	
##	PLAYER	FG	FGA	FG	FGA	FT	FTA	OF	DE	TOT	PF	TP	A	TO	BLKS	MIN			
14	Charmaine Clark	f	0	7	0	2	0	0	2	0	2	1	0	0	0	1	22		
20	Albrey Grimsley	f	6	11	0	1	1</												

## GAME 19: GEORGIA TECH 52, MIAMI 37

**1/15/07—Atlanta, Ga...** With a game-high 14 points, Jacqua Williams led three Yellow Jackets in double-figure scoring as Georgia Tech rolled past Miami, 52-37. In a tough defensive game, the Yellow Jackets held the Hurricanes to a season-low 37 points on 24.6-percent shooting. Georgia Tech connected on 38.9 percent of its shots, including 50 percent in the first half, and dominated the boards with a 51-31 rebounding advantage. Maurita Reid paced Miami with 12 points, including three three-pointers, and a game-high five steals. Renee Taylor, the ACC's leading scorer, was held below double figures for the second-straight game and finished with eight points.

VISITORS: Miami 9-10, 0-4		TOT-FG		3-PT		REBOUNDS		PF		TP		A		TO		BLKS		MIN	
##	PLAYER	FG	FGA	FG	FGA	FT	FTA	OF	DE	TOT	PF	TP	A	TO	BLKS	MIN			
03	Renee Taylor	2	13	1	8	3	3	0	2	2	1	8	1	6	0	1	36		
10	Maurita Reid	4	13	3	8	1	2	1	0	1	4	12	1	0	1	5	29		
14	Charmaine Clark	1	5	0	0	0	6	1	4	5	0	2	0	6	0	0	24		
20	Albrey Grimsley	0	5	0	1	0	0	1	1	2	2	0	3	2	0	0	36		
42	Carla Williams	0	3	0	0	0	0	1	1	2	0	0	0	0	1	0	13		
00	Amy Audibert	1	1	0	0	0	0	2	3	5	1	2	0	0	0	0	16		
23	Latoya Cunningham	4	11	1	7	0	0	2	4	6	1	9	3	1	0	1	30		
44	Kathryn Hester	2	6	0	1	0	0	2	1	3	1	4	0	0	0	0	16		
TEAM								2		3									
Totals.....		14	57	5	25	4	11	12	19	31	10	37	8	15	2	7	200		
TOTAL FG%		1st Half: 6-28 21.4%		2nd Half: 8-29 27.6%		Game: 24.6%		DEADB											
3-Pt. FG%		1st Half: 3-12 25.0%		2nd Half: 2-13 15.4%		Game: 20.4%		REBOUNDS											
F Throw %		1st Half: 4-7 57.1%		2nd Half: 0-4 0.0%		Game: 36.0%		5											
HOME TEAM: Ga. Tech 11-6, 2-2		TOT-FG		3-PT		REBOUNDS		PF		TP		A		TO		BLKS		MIN	
##	PLAYER	FG	FGA	FG	FGA	FT	FTA	OF	DE	TOT	PF	TP	A	TO	BLKS	MIN			
01	Williams, Jacqua	6	10	1	2	1	2	3	3	6	3	14	3	1	0	3	32		
03	Higgs, Stephanie	2	12	0	1	2	4	1	4	5	0	6	2	5	1	0	33		
25	Wilson, Kentrina	5	9	0	1	1	1	3	5	8	2	11	4	1	0	1	37		
34	Ardossi, Brigitte	2	2	0	0	0	0	1	2	3	1	4	1	1	1	2	11		
43	Nnamaka, Chioma	3	12	2	6	2	2	3	5	8	1	10	2	3	0	0	34		
05	Ingram, Jill	2	3	1	1	0	0	1	1	2	0	5	1	6	0	1	22		
12	Turner, Tabitha	0	0	0	0	0	0	1	1	1	0	0	0	0	0	0	2		
33	Blackmon, Tiffany	0	0	0	0	0	0	0	0	0	0	0	0	0	0	0	2		
45	Mitchell, Daphne	1	6	0	0	0	0	1	10	11	3	2	1	3	1	0	27		
TEAM								4		3									
Totals.....		21	54	4	11	6	9	17	34	51	10	52	14	22	3	7	200		
TOTAL FG%		1st Half: 14-28 50.0%		2nd Half: 7-26 26.9%		Game: 38.9%		DEADB											
3-Pt. FG%		1st Half: 1-7 14.3%		2nd Half: 3-4 75.0%		Game: 36.4%		REBOUNDS											
F Throw %		1st Half: 2-3 66.7%		2nd Half: 4-6 66.7%		Game: 66.7%		1											
SCORE BY PERIODS		1st		2nd		Total													
Miami		19		18		37													
Georgia Tech		31		21		52													

AMY AUDIBERT



## GAME 20: MIAMI 83, BOSTON COLLEGE 68

**1/18/07—Coral Gables, Fla...** Renee Taylor finished with a game-high 26 points and Charmaine Clark added a career-high 20 points to lead Miami to an 83-68 win over Boston College. It was the first ACC win of the season for the 'Canes who opened the league schedule with games versus the defending NCAA champions and runner up. UM forced 19 turnovers—scoring 16 points off them. Miami shot 51.7 percent from the field and 86.7 from the charity stripe (13-15), and used a balanced offensive attack, as four players scored in double figures and the team dished out 17 assists. They scored 30 points in the paint and added 24 from long range, as both Maurita Reid and Albrey Grimsley knocked down three threes apiece. Late in the game, BC managed to get within four, trailing 68-64, with 4:13 remaining. But a big three-pointer from senior Amy Audibert—the first of her career—sparked an 11-2 Miami run and the Hurricanes would cruise to their first ACC win of the season.

VISITORS: Boston College 10-8, 0-4		TOT-FG		3-PT		REBOUNDS		PF		TP		A		TO		BLKS		MIN	
##	PLAYER	FG	FGA	FG	FGA	FT	FTA	OF	DE	TOT	PF	TP	A	TO	BLKS	MIN			
01	Ayla Brown	6	10	0	0	0	0	4	4	8	1	12	1	1	1	30			
03	Sarah Marshall	3	5	0	0	0	0	1	3	4	3	6	5	0	0	36			
04	Kindyl Dorsey	1	8	1	5	0	0	0	0	0	2	3	2	1	0	23			
11	Kathrin Riss	9	16	1	1	7	9	4	4	8	3	26	5	1	0	38			
14	Elisabeth Egnell	1	3	0	0	1	2	0	6	6	1	3	1	3	0	23			
05	Victoria Jones	0	2	0	1	0	0	1	0	1	0	0	0	0	0	4			
10	Laura Lokitis	1	4	0	1	0	0	1	2	3	0	2	1	0	0	14			
20	Kaydia Kentish	3	6	0	0	0	0	2	0	2	1	6	0	0	0	13			
21	Corey Rusin	0	1	0	0	2	2	0	0	0	0	2	0	1	0	1			
33	Mickel Picco	3	8	2	4	0	0	0	3	3	2	8	0	3	0	18			
TEAM								5		1									
Totals.....		27	63	4	12	10	13	18	23	41	14	68	16	19	2	3	200		
TOTAL FG%		1st Half: 10-32 31.3%		2nd Half: 17-31 54.8%		Game: 42.9%		DEADB											
3-Pt. FG%		1st Half: 1-6 16.7%		2nd Half: 3-6 50.0%		Game: 33.3%		REBOUNDS											
F Throw %		1st Half: 5-8 62.5%		2nd Half: 5-5 100%		Game: 76.9%		1											
HOME TEAM: Miami 10-10, 1-4		TOT-FG		3-PT		REBOUNDS		PF		TP		A		TO		BLKS		MIN	
##	PLAYER	FG	FGA	FG	FGA	FT	FTA	OF	DE	TOT	PF	TP	A	TO	BLKS	MIN			
00	Amy Audibert	2	4	1	2	2	2	0	3	3	7	2	0	2	2	23			
03	Renee Taylor	9	17	1	7	7	8	0	1	1	1	26	4	2	0	39			
10	Maurita Reid	6	11	3	7	0	0	1	2	3	1	15	4	1	0	33			
14	Charmaine Clark	8	14	0	0	4	5	3	2	5	2	20	2	3	2	35			
20	Albrey Grimsley	4	8	3	4	0	0	1	4	5	3	11	2	2	0	26			
23	Latoya Cunningham	0	3	0	1	0	0	2	4	6	1	0	3	1	1	24			
42	Carla Williams	2	3	0	0	0	0	1	1	2	0	4	0	0	0	10			
44	Kathryn Hester	0	0	0	0	0	0	0	1	1	3	0	0	0	0	10			
TEAM								2		2									
Totals.....		31	60	8	21	13	15	8	20	28	14	83	17	11	3	12	200		
TOTAL FG%		1st Half: 15-30 50.0%		2nd Half: 16-30 53.3%		Game: 51.7%		DEADB											
3-Pt. FG%		1st Half: 5-12 41.7%		2nd Half: 3-9 33.3%		Game: 38.1%		REBOUNDS											
F Throw %		1st Half: 2-3 66.7%		2nd Half: 11-12 91.7%		Game: 86.7%		0											
SCORE BY PERIODS		1st		2nd		Total													
Boston College		26		42		68													
Miami		37		46		83													

## GAME 21: VIRGINIA TECH 78, MIAMI 71

**1/25/07—Blacksburg, Va...** Maurita Reid finished with a career-high 28 points and Renee Taylor added 17 points, but it wasn't enough as Miami fell to Virginia Tech, 78-71. The Hokies shot 47.5 percent from the field and 80.8 percent from the line. Although the 'Canes managed to hit 53.8 percent of their three-point attempts (7-13) in the second half—including four of Reid's career-high five treys, they struggled in the first half and shot just 36.1 percent from the field and 68.8 percent from the line. UM opened the second half trailing, 37-25, when Taylor hit a three-pointer. Reid followed it with another to bring Miami within six. Another pair of back-to-back threes from Taylor and Reid knotted the game at 45-all with 13:35 remaining. The Hokies answered with six straight and would lead by as many as nine points. A 12-2 Miami run—including consecutive three-point plays from Taylor and Reid—brought the Hurricanes within a basket, down 68-66, and Reid's fifth trey kept Miami within three, 74-71, with 1:07 to go. But a layup from Brittany Cook, followed by a pair of Hokie free throws, sealed the win for Virginia Tech.

VISITORS: Miami 10-11, 1-5		TOT-FG		3-PT		REBOUNDS		PF		TP		A		TO		BLKS		MIN	
##	PLAYER	FG	FGA	FG	FGA	FT	FTA	OF	DE	TOT	PF	TP	A	TO	BLKS	MIN			
14	Charmaine Clark	3	15	0	1	2	2	6	5	11	1	8	3	3	1	33			
00	Amy Audibert	0	2	0	0	0	0	0	1	1	3	0	1	1	0	15			
03	Renee Taylor	5	17	3	10	4	7	2	3	5	3	17	1	5	0	34			
10	Maurita Reid	10	18	5	6	3	3	6	2	8	5	28	1	0	4	36			
20	Albrey Grimsley	3	7	0	0	0	0	0	2	2	1	6	6	2	0	34			
23	Latoya Cunningham	2	5	0	2	0	0	0	2	2	0	4	1	2	0	16			
42	Carla Williams	3	7	0	0	2	4	1	5	2	8	0	1	1	2	25			
44	Kathryn Hester	0	1	0	0	0	0	0	1	1	3	0	0	0	0	7			
TEAM								3		3									
Totals.....		26	72	8	19	11	16	21	17	38	18	71	12	15	3	10	200		
TOTAL FG%		1st Half: 11-35 31.4%		2nd Half: 15-37 40.5%		Game: 36.1%		DEADB											
3-Pt. FG%		1st Half: 1-6 16.7%		2nd Half: 7-13 53.8%		Game: 42.1%		REBOUNDS											
F Throw %		1st Half: 4-8 50.0%		2nd Half: 7-8 87.5%		Game: 68.8%		2.1											
HOME TEAM: Virginia Tech 14-8, 4-3		TOT-FG		3-PT		REBOUNDS		PF		TP		A		TO		BLKS		MIN	
##	PLAYER	FG	FGA																



LATOYA CUNNINGHAM

## GAME 23: FLORIDA STATE 75, MIAMI 68

**2/1/07—Coral Gables, Fla...** A four-point play by LaToya Cunningham brought Miami within three points with 23 seconds to go, but Florida State made all four free throws in the waning seconds to emerge with the 75-68 ACC win. Renee Taylor got Miami's offense going early, scoring the first six points for the Hurricanes, but a 12-4 Florida State run pushed the Seminoles on top, 25-17, with 7:10 to go in the opening period. The Hurricanes responded with a seven-point outburst from Maurita Reid and Miami would outscore its visitors, 15-5, over the remainder of half to take the 32-30 lead into the break. The teams traded baskets and the lead after intermission, but a 10-0 FSU run late in the half broke open the game for the 'Noles as they took the 66-56 lead with 3:52 to go. Miami tried to hammer away at the FSU advantage, including three-pointers from Albrey Grimsley and Cunningham in the last two minutes, but it wasn't enough as the Seminoles sealed the game from the line.

VISITORS: Florida State 17-5, 6-1		TOT-FG		3-PT		REBOUNDS											
##	PLAYER	FG	FGA	FG	FGA	FT	FTA	OF	DE	TOT	PF	TP	A	TO	BLKS	MIN	
10	Mara Freshour	* 0	3	0	3	0	0	2	2	0	0	3	5	0	0	25	
22	Shante Williams	* 2	7	0	1	5	6	2	3	5	3	9	6	8	1	3	
23	Alicia Gladden	* 8	11	3	3	0	0	4	2	6	2	19	4	2	0	3	
33	Britany Miller	* 8	16	0	0	4	6	6	4	10	2	20	0	1	2	33	
50	Jacinta Monroe	* 5	14	0	0	1	2	4	8	12	4	11	0	1	1	0	
02	Alysha Harvin	3	7	1	4	3	3	1	2	3	1	10	0	0	0	17	
20	Tanae Davis-Cain	1	8	1	7	3	4	0	6	6	1	6	1	0	0	1	
44	Nikki Anthony	0	0	0	0	0	0	0	1	1	0	0	0	0	0	5	
TEAM								4		2		6					
Totals.....		27	66	5	18	16	21	21	30	51	13	75	14	17	4	9	
TOTAL FG%		1st Half: 12-35 34.3%		2nd Half: 15-31 48.4%		Game: 40.9%		DEADBALL									
3-Pt. FG%		1st Half: 3-12 25.0%		2nd Half: 2-6 33.3%		Game: 27.8%		REBOUNDS									
F Throw %		1st Half: 3-4 75.0%		2nd Half: 13-17 76.5%		Game: 76.2%		4									

HOME TEAM: Miami 10-13, 1-7		TOT-FG		3-PT		REBOUNDS											
##	PLAYER	FG	FGA	FG	FGA	FT	FTA	OF	DE	TOT	PF	TP	A	TO	BLKS	MIN	
00	Amy Audibert	* 0	5	0	1	1	2	2	4	6	1	1	0	2	1	1	
03	Renee Taylor	* 8	19	3	8	2	3	0	2	2	0	21	3	2	0	4	
10	Maurita Reid	* 11	16	2	6	2	6	3	1	4	4	26	4	0	0	2	
14	Charmaine Clark	* 3	9	1	2	0	0	3	2	5	4	7	2	0	0	37	
20	Albrey Grimsley	* 3	9	1	3	0	0	2	3	5	1	7	2	3	0	2	
23	LaToya Cunningham	1	4	1	2	1	1	0	0	0	2	4	0	2	0	19	
42	Carla Williams	0	4	0	0	0	0	1	2	3	3	0	0	1	0	9	
44	Kathryn Hester	1	1	0	0	0	0	2	0	2	1	2	0	2	0	6	
TEAM								5		5		1					
Totals.....		27	67	8	22	6	12	13	19	32	16	68	11	13	1	10	
TOTAL FG%		1st Half: 14-36 38.9%		2nd Half: 13-31 41.9%		Game: 40.3%		DEADBALL									
3-Pt. FG%		1st Half: 3-11 27.3%		2nd Half: 5-11 45.5%		Game: 36.4%		REBOUNDS									
F Throw %		1st Half: 1-3 33.3%		2nd Half: 5-9 55.6%		Game: 50.0%		3									

SCORE BY PERIODS		1st	2nd	Total
Florida State		30	45	75
Miami		32	36	68

## GAME 22: CLEMSON 79, MIAMI 69

**1/28/07—Coral Gables, Fla...** Five Clemson players scored in double figures as Miami fell, 79-69. Carrie Whitehurst led Clemson with 15 points on a career-high five three-pointers, as the Tigers edged the 'Canes in field goal percentage (44.6 percent to 39.6 percent) and rebounding (44-33), while grabbing 15 steals—the second most for any Miami opponent this season. Renee Taylor and Maurita Reid combined to hit six three-pointers in the opening six minutes, as UM charged out to a 23-14 lead. Clemson answered with a trey of its own, and Miami would not hit another three for the remainder of the game. Reid ran into early foul trouble and UM's second-leading scorer had to sit for much of the period. For Clemson, Whitehurst was called in and would go on to hit four-straight threes, as the Tigers closed the half on a 12-2 run to take the 46-44 lead into halftime. Despite hitting 48.5 percent from the field in the opening stanza, the Hurricanes struggled to find their shot in the second half, connecting on just five field goals (25 percent). Clemson took advantage, putting together several scoring drives and led by as many as 15 points. Miami hit 15 of 18 free throws in the half, but it wasn't enough.

VISITORS: Clemson 10-12, 2-5		TOT-FG		3-PT		REBOUNDS											
##	PLAYER	FG	FGA	FG	FGA	FT	FTA	OF	DE	TOT	PF	TP	A	TO	BLKS	MIN	
11	Hardy, Lela	f 4	10	0	1	2	6	3	3	6	1	10	1	2	0	23	
23	Lloyd, D Leshia	f 4	11	0	0	4	4	3	5	8	1	12	1	2	0	4	
30	Davis, Moreemi	c 4	9	0	0	3	4	3	7	10	4	11	2	2	3	26	
12	Taylor, Tasha	g 6	12	0	2	2	4	1	1	2	5	14	3	3	1	24	
14	Brown, Christy	g 2	5	0	1	0	0	0	0	0	4	4	2	5	0	27	
20	Yenser, Susan	2	4	1	3	2	2	1	3	4	2	7	4	0	0	17	
32	Campbell, Morganne	1	4	0	2	2	2	3	0	3	3	4	1	2	0	1	
33	Whitehurst, Carrie	5	9	5	7	0	0	1	3	4	0	15	1	1	1	23	
50	Bradshaw, Adrienne	1	1	0	0	0	0	1	1	2	2	2	0	0	1	9	
TEAM								2		4		6		1			
Totals.....		29	65	6	16	15	22	17	27	44	22	79	15	18	4	15	
TOTAL FG%		1st Half: 20-38 52.6%		2nd Half: 9-27 33.3%		Game: 44.6%		DEADBALL									
3-Pt. FG%		1st Half: 5-14 35.7%		2nd Half: 1-2 50.0%		Game: 37.5%		REBOUNDS									
F Throw %		1st Half: 3-4 75.0%		2nd Half: 12-18 66.7%		Game: 68.2%		3									

HOME TEAM: Miami 10-12, 1-6		TOT-FG		3-PT		REBOUNDS											
##	PLAYER	FG	FGA	FG	FGA	FT	FTA	OF	DE	TOT	PF	TP	A	TO	BLKS	MIN	
14	Charmaine Clark	f 5	11	0	0	8	9	4	7	11	0	18	1	0	1	35	
00	Amy Audibert	c 0	0	0	0	1	2	1	0	1	2	1	2	0	0	10	
03	Renee Taylor	g 4	13	4	8	8	11	0	0	0	1	20	1	0	4	39	
10	Maurita Reid	g 3	9	2	6	3	3	0	6	6	4	11	2	3	1	22	
20	Albrey Grimsley	g 2	5	0	0	0	0	2	2	2	2	4	5	4	0	35	
23	LaToya Cunningham	1	4	0	1	0	1	1	2	2	2	2	1	6	0	26	
42	Carla Williams	4	7	0	0	1	3	3	6	5	8	3	3	0	0	19	
44	Kathryn Hester	2	4	0	0	1	2	1	3	4	1	5	1	0	0	14	
TEAM								1		1		3					
Totals.....		21	53	6	15	21	28	10	23	33	17	69	12	20	2	8	
TOTAL FG%		1st Half: 16-33 48.5%		2nd Half: 5-20 25.0%		Game: 39.6%		DEADBALL									
3-Pt. FG%		1st Half: 6-11 54.5%		2nd Half: 0-4 0.0%		Game: 40.0%		REBOUNDS									
F Throw %		1st Half: 6-10 60.0%		2nd Half: 15-18 83.3%		Game: 75.0%		2									

SCORE BY PERIODS		1st	2nd	Total
Clemson		48	31	79
Miami		44	25	69

## GAME 24: VIRGINIA 73, MIAMI 60

**2/4/07—Charlottesville, Va...** Virginia used a commanding second half to overtake Miami, 73-60. The Cavaliers shot 65.4 percent in the second half to extend their 27-26 halftime advantage to as many as 20 points. Amy Audibert scored Miami's first seven points of the game to tie her season high and push the Hurricanes to the early 7-4 lead. A pair of three-pointers from Virginia's Brenna McGuire sparked an 8-0 run as the Cavaliers took the 16-14 edge. But 11 first-half points on 5-of-7 shooting from Miami's Albrey Grimsley, including a three-pointer with 1:05 remaining in the opening half, gave the Hurricanes the 26-25 lead. However, the Cavs scored for the 27-26 advantage at the break. Virginia came out strong in the second half, outscoring Miami 15-3 to take the commanding 44-31 lead with 15:29 left to play. The Cavs extended their lead to 19 points, up 60-41, and the 'Canes wouldn't get closer than nine points the rest of the way.

VISITORS: Miami 10-14, 1-8		TOT-FG		3-PT		REBOUNDS											
##	PLAYER	FG	FGA	FG	FGA	FT	FTA	OF	DE	TOT	PF	TP	A	TO	BLKS	MIN	
14	Charmaine Clark	f 2	8	0	2	4	6	2	0	2	4	8	0	4	1	31	
00	Amy Audibert	c 3	5	1	1	0	0	0	3	3	2	7	0	1	0	10	
03	Renee Taylor	g 4	14	2	9	0	0	0	1	1	1	10	2	4	0	36	
10	Maurita Reid	g 4	12	3	7	0	1	4	7	11	3	11	4	4	0	34	
20	Albrey Grimsley	g 9	19	1	3	0	0	0	3	3	2	19	3	1	2	35	
23	LaToya Cunningham	1	5	1	3	0	0	0	2	2	2	3	1	0	0	23	
42	Carla Williams	0	3	0	0	0	0	4	2	6	2	0	1	2	0	16	
44	Kathryn Hester	0	2	0	0	2	2	1	2	3	1	2	0	2	0	15	
TEAM								3		4		7					
Totals.....		23	68	8	25	6	9	14	24	38	17	60	11	18	2	8	
TOTAL FG%		1st Half: 10-28 35.7%		2nd Half: 13-40 32.5%		Game: 33.8%		DEADBALL									
3-Pt. FG%		1st Half: 3-10 30.0%		2nd Half: 5-15 33.3%		Game: 32.0%		REBOUNDS									
F Throw %		1st Half: 3-4 75.0%		2nd Half: 3-5 60.0%		Game: 66.7%		0,1									

HOME TEAM: Virginia 13-10, 3-6		TOT-FG		3-PT		REBOUNDS										
##	PLAYER	FG	FGA	FG	FGA	FT	FTA	OF	DE	TOT	PF	TP	A	TO	BLKS	MIN
11	Littles, Lyndra	f 4	10	0	0	2	3	2	3	5	4	10	0	4	0	18
04	Williams, Siedah	c 6	8	0	0	0	0	1	9	10	2	12	2	1	2	31
05	Zoll, Shamee	g 4	9	0	3	3	4	0	2	2	3	11	10	5	0	32
10	McGuire, Brenna	g 3	8	3	6	0	0	0	3	3	0	9	0	1	0	33
22	Wright, Monica	g 8	15	2	4	2	2	1	8							









# PROGRAM HISTORY

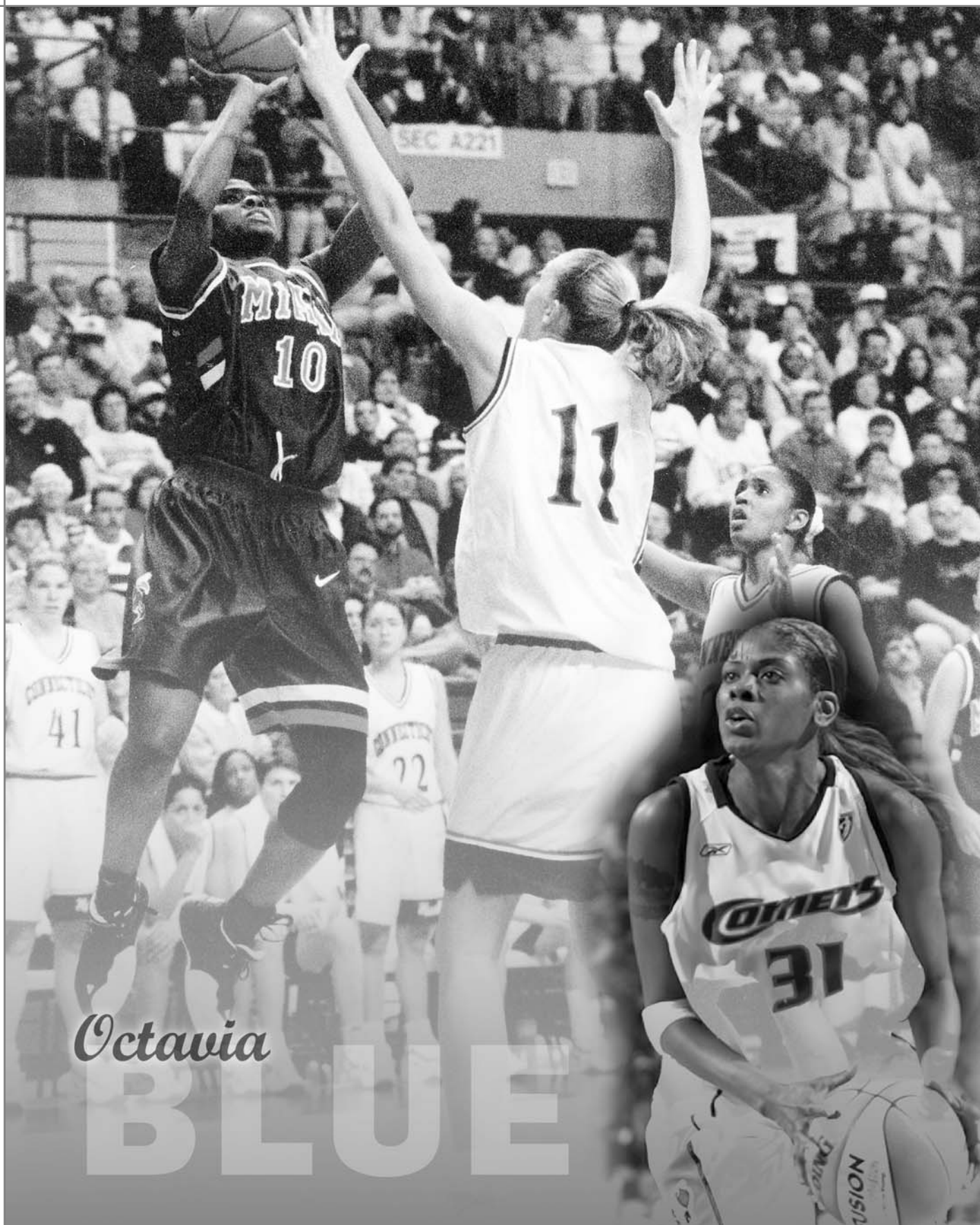

*Octavia*

BLUE

- | UMIAMI |
- | COACHES |
- | 'CANES |
- | THE U |
- | OPPONENTS |
- | IN REVIEW |
- | HISTORY |
- | RECORDS |



## HURRICANE FORCE

*From outdoor courts to Big East titles and the challenge of the ACC*

Rewind 35 years and you'll find the beginnings of what would blossom into women's basketball at the University of Miami.

From its humble beginnings in 1972-73, with non-scholarship athletes playing on outdoor courts, to more than 500 wins later in 2007-08, with a roster full of recruited talent showcasing their skills in a state-of-the-art facility, Hurricanes women's basketball has come a long way.

### FROM THE START

In its first two seasons, the Miami women's basketball team competed on outdoor courts and rumor has it that a game was actually rained out. But the players persevered under the program's first head coach, Barry Schimer, and after finishing the inaugural season 2-6, the Hurricanes went on to winning records in each of the next two seasons and finished runner up in the 1975 Florida AIAW State Championship Tournament.

The Hurricanes moved into their first home—the William Lane Campus Sports and Recreation Center—for the 1975-76 season under the program's second head coach Shula Feuer. Just two games into the season, Miami used a 100-20 win over Homestead Air Force Base, to set a school record with the 80-point margin of victory that still stands more than 30 years later.

In 1977-78, Miami's first 1,000-point scorer emerged in Wendy Foote, who averaged a school-record 25.2 points per game as a senior. She would go on to become the first University of Miami basketball player since Rick Barry to sign a professional contract when she signed with the New Orleans Pride of the Women's Professional Basketball League.

### ANOTHER STEP FORWARD

As the Hurricanes moved toward their eighth season of competition, Lin Dunn was hired from the University of Mississippi to take over the reigns of the UM women's basketball program. In her nine seasons at the helm of a burgeoning Hurricanes program, Dunn compiled 149 wins and led the team to a school-record six consecutive winning seasons, two 20-win seasons, one Florida AIAW State Championship and two berths in the AIAW Region III Tournament.



LIN DUNN

The 1979-80 season, was pivotal in the progression of women's basketball at the university, as the team received its first scholarships (seven) and went on to finish 18-16. Miami gained three additional scholarships for the 1980-81 season and completed one of the most successful campaigns in school history, recording the first 20-win season at 24-18. The Hurricanes went on to win their first Florida AIAW State Championship and advance to the AIAW Region III Tournament.

UM received its full complement of 12 scholarships in 1981-82, and was rewarded with a 19-10 record and a second-straight berth to the AIAW Region III Championships. That season, Sylvia Wilson wrapped up her collegiate career as Miami's leader in points (1,713) and rebounds (1,115), and remains the only Hurricane to grab more than 1,000 career boards.

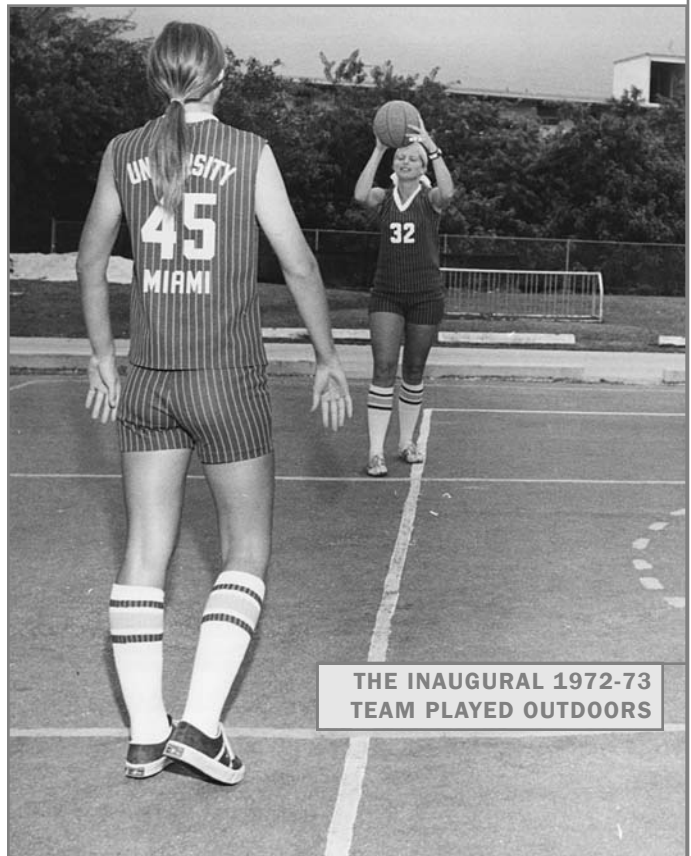

THE INAUGURAL 1972-73 TEAM PLAYED OUTDOORS

### A NEW HOME, A NEW SCORING LEADER

With the resurrection of Miami men's basketball in 1985-86, both the men's and women's teams moved into the Knight Sports Complex. As the team continued to develop and battle top-20 teams, a player named Maria Rivera—who had set a freshman scoring record with 523 points during the previous season—began to emerge as a serious threat for Hurricane opponents.

Averaging 21.4 points per game as a sophomore, Rivera surpassed the 1,000-point scoring plateau in just her second season and would go on to become the first women's basketball player in Miami history to score more than 2,000 career points. She set a school record that would stand for 18 years with a 41-point performance versus Central Florida, while also breaking Rick Barry's school-record of 2,298 points.

Rivera would close her collegiate career as both Miami's all-time leading scorer with 2,538 points and its all-time steals leader with 382.

### A DATE TO THE BIG DANCE

Ferne Labati took over the women's basketball program in 1988 and guided the Hurricanes to a 21-8 record and Miami's first NCAA bid. The Hurricanes traveled to Stillwater, Okla., where they fell to Oklahoma State, 93-69, despite 21-point efforts from eventual All-American Frances Savage and Elaine Harlow.

Labati and the Hurricanes battled to a school-record 25-6 mark in 1989-90, completing the first back-to-back 20-win campaigns in school history, and advanced to their first National Women's Invitational Tournament. That season, Savage averaged 23.6 points per game and set a single-season scoring record with 733 points—and needed just 45 games to become the quickest woman to reach 1,000 points in UM history.



## PROGRAM HISTORY

- | UMIAMI |
- | COACHES |
- | 'CANES |
- | THE U |
- | OPPONENTS |
- | IN REVIEW |
- | HISTORY |
- | RECORDS |

After competing as independents since its inaugural season in 1972, Miami became a member of the New South Women's Athletic Conference in 1990-91, and would go on to post its third-straight 20-win season, finishing with a 20-10 overall record, a 9-3 mark in NSWAC play and the conference title.

### DREAMING BIG

The Hurricanes became the 10th member of the BIG EAST Conference and began league play in 1991-92—their "Dream Season". Although Miami's season started and ended with a loss, the Hurricanes put together 30-straight wins in between—going undefeated (18-0) in conference play for the first time in BIG EAST history, winning the BIG EAST Tournament and advancing to the Sweet 16 of the NCAA Tournament to finish with a top-10 national ranking.

Following an 84-67 regular-season ending win over Villanova, the Hurricanes moved up to No. 7 in the national polls and Savage was named Women's Basketball Player of the Year by Sports Illustrated. The BIG EAST would go on to recognize Savage as BIG EAST Player of the Year, Labati as the league's Coach of the Year and Vicki Plowden and Savage as All-BIG EAST First Team picks. Labati was also heralded as the Kodak/WBCA National Coach of the Year.

The Hurricanes followed up that "Dream Season" with another BIG EAST title in 1992-93 with its school-record fifth-straight 20-win season, as the team advanced to the second round of the NCAA Tournament. Under Labati's leadership, the Hurricanes would make three more NCAA Tournament appearances and advance to the WNIT twice.

The Hurricanes built a new home, with the opening of the on-campus Convocation Center—now the BankUnited Center—on January 15, 2003. The \$48 million facility boasts three stories, 7,000 seats and 200,000 square feet.

### WHEN OPPORTUNITY KNOCKS

After a 13-year run through the BIG EAST, Miami became members of the tradition-rich Atlantic Coast Conference on July 1, 2004.

Despite a challenging inaugural season in the ACC, Miami advanced to the second round of the ACC Tournament behind the effort of Tamara James—just the second player in NCAA history to lead two conferences in scoring. As a sophomore, James earned All-BIG EAST First Team honors after averaging a league-high 16.6 points per game, and as a junior, she ranked with fifth in the NCAA with an ACC-high 22.3 points per game, earning All-ACC recognition as well as Honorable Mention All-American honors by both the AP and WBCA/Kodak.

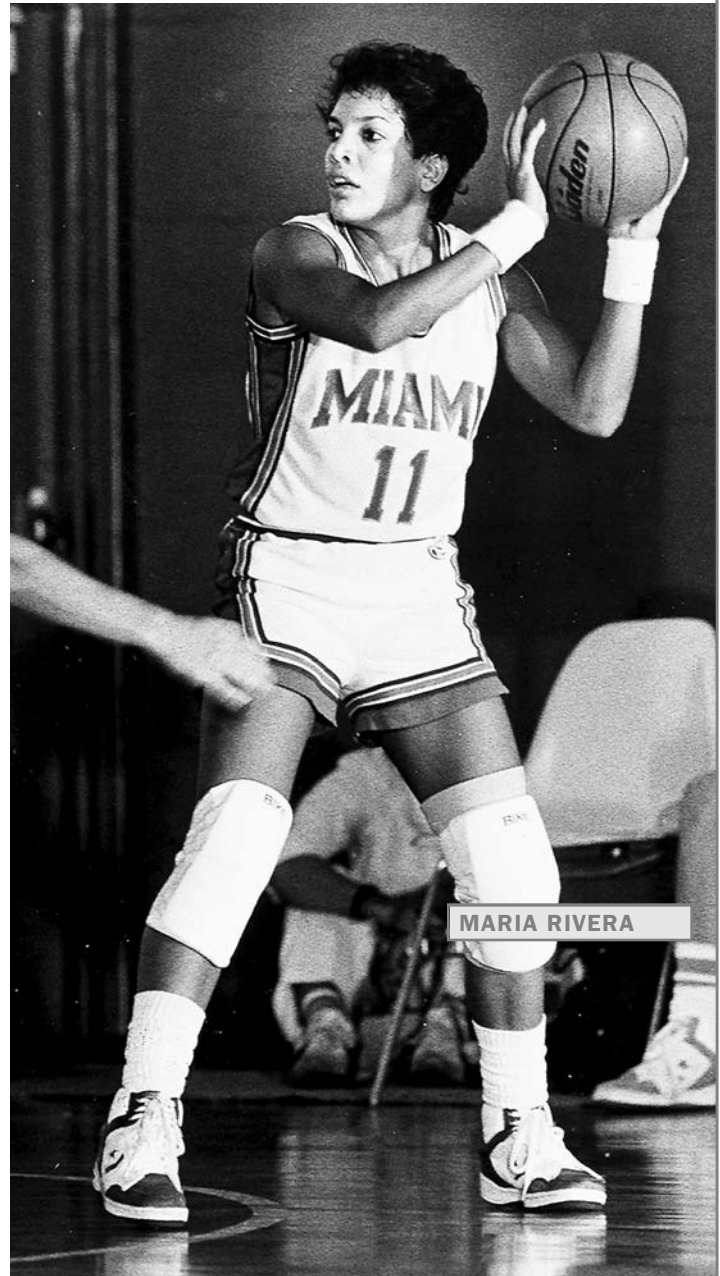

MARIA RIVERA



1991-92 BIG EAST CHAMPIONS



## PROGRAM HISTORY

UMIAMI | COACHES | 'CANES | THE U | OPPONENTS | IN REVIEW | HISTORY | RECORDS

In 2005-06, James and the Hurricanes continued to improve under first-year head coach Katie Meier. In her debut, Meier steered the 'Canes to a 17-13 overall record and a 6-8 league mark to place sixth in a conference that would send nine teams to the postseason—including three to the NCAA Final Four. With regular-season wins over several nationally-ranked opponents—and a nearly knocking off then-No. 1 Duke in double overtime—Miami advanced to the postseason for the 12th time in school history, making it as far as the Second Round of the WNIT.

James, who repeated as the ACC's scoring leader as a senior, wrapped up her UM career as the program's all-time leading scorer with 2,406 points and was selected by the Washington Mystics with the eighth overall pick in the 2006 WNBA Draft.

In 2006-07, a new leader emerged in the diminutive Renee Taylor, who carried on James' tradition of leading the ACC in scoring—as the Hurricanes have produced the ACC's leading scorer in all three seasons they have been a member. Taylors' 42 points versus Houston broke Rivera's 1998 single-game scoring record, and she became the 19th member of Miami's 1,000-points club in her final regular-season game versus NC State, and was the sixth Hurricane to accomplish the feat in her first two years with the squad. She finished her two-year career at Miami with 1,025 points.

Meier and the Hurricanes continue to grow as they embark on their fourth season of ACC competition in 2007-08.

### COACHING RECORDS

With the appointment of Katie Meier in 2005, the University of Miami announced just its seventh head women's basketball coach in the program's 34-year history. Meier joined an impressive UM coaching family that includes former legendary coaches Lin Dunn and Ferne Labati.

Labati is UM's all-time leader in career victories, posting an overall record of 303-195 (.608) during her 17-year career from 1988-05. Labati was named the Kodak/WBCA National Coach of the Year following the 1991-92 season in which she guided the Hurricanes to a school-record 30 wins with just two losses and a birth into the "Sweet 16" of the 1992 NCAA Tournament.

### COACHING AWARDS

- Lin Dunn 1980-81 NSWAC Coach of the Year
- Ferne Labati 1991-92 BIG EAST Coach of the Year
- Ferne Labati 1991-92 Kodak/WBCA National Coach of the Year

NSWAC - New South Women's Athletic Conference

### COACHING RECORDS

#### ALL-TIME COACHING RECORDS (by Wins)

NAME	YEAR(S)	SEASONS	RECORD	PCT.
Ferne Labati	1988-05	17	303-195	.608
Lin Dunn	1978-87	9	149-119	.556
Katie Meier	2005-present	2	28-32	.467
Barry Schimer	1972-75	3	16-15	.516
Shula Feuer	1975-77	2	16-24	.400
Ken Patrick	1987-88	1	14-13	.519
Isabella Hutchinson	1977-78	1	8-8	.500



TAMARA JAMES

### ALL-TIME COACHING RESULTS

YEAR	COACH	OVERALL	CONFERENCE (FINISH)	HOME	AWAY	NEUTRAL	POSTSEASON
1972-73	Barry Schimer	2-6	NA (5th FAIAW)	1-1	1-3	0-2	—
1973-74	Barry Schimer	6-3	NA (5th FAIAW)	2-0	4-1	0-2	—
1974-75	Barry Schimer	8-6	NA (2nd FAIAW)	3-0	3-2	2-4	—
1975-76	Shula Feuer	7-13	NA (5th FAIAW)	3-4	2-4	2-5	—
1976-77	Shula Feuer	9-11	NA (T-3rd FAIAW)	8-3	1-6	0-2	—
1977-78	Isabella Hutchinson	8-8	NA (5th FAIAW)	3-2	3-3	2-3	—
1978-79	Lin Dunn	10-13	NA (5th FAIAW)	5-3	4-5	1-5	—
1979-80	Lin Dunn	18-16	NA (T-3rd FAIAW)	9-7	7-6	2-3	—
1980-81	Lin Dunn	24-15	NA (1st FAIAW)	17-6	4-7	3-2	AIAW First Round
1981-82	Lin Dunn	19-10	NA (T-3rd FAIAW)	11-3	5-4	3-3	AIAW First Round
1982-83	Lin Dunn	14-13	—	8-5	3-5	3-3	—
1983-84	Lin Dunn	19-12	—	11-3	6-5	2-4	—
1984-85	Lin Dunn	21-7	—	16-1	4-4	1-2	—
1985-86	Lin Dunn	9-18	—	6-7	1-8	2-3	—
1986-87	Lin Dunn	15-15	—	9-6	3-4	3-5	—
1987-88	Ken Patrick	14-13	—	7-6	5-7	3-0	—
1988-89	Ferne Labati	21-8	—	11-1	7-7	3-0	NCAA First Round
1989-90	Ferne Labati	25-6	—	13-1	8-1	4-4	WNIT
1990-91	Ferne Labati	20-10	9-3 (1st NSWAC)	9-6	5-4	6-0	—
1991-92	Ferne Labati	30-2	18-0 (1st BIG EAST)	17-0	11-1	2-1	NCAA Sweet 16
1992-93	Ferne Labati	24-7	15-3 (1st BIG EAST)	13-3	9-4	2-0	NCAA Second Round
1993-94	Ferne Labati	10-17	7-11 (6th BIG EAST)	7-5	2-8	1-4	—
1994-95	Ferne Labati	11-16	8-10 (6th BIG EAST)	6-7	5-7	0-2	—
1995-96	Ferne Labati	14-16	9-9 (1st BIG EAST 7)	10-6	4-6	0-1	—
1996-97	Ferne Labati	15-14	8-10 (T-2nd BIG EAST 7)	8-5	5-8	2-1	—
1997-98	Ferne Labati	19-10	13-5 (2nd BIG EAST 7)	12-1	5-8	2-1	NCAA First Round
1998-99	Ferne Labati	15-14	9-9 (T-6th BIG EAST)	10-4	4-10	1-0	WNIT
1999-00	Ferne Labati	14-15	7-9 (T-6th BIG EAST)	9-7	4-6	1-2	—
2000-01	Ferne Labati	13-15	6-10 (T-8th BIG EAST)	11-6	2-8	0-1	—
2001-02	Ferne Labati	19-12	10-6 (5th BIG EAST)	12-3	5-8	2-1	WNIT
2002-03	Ferne Labati	18-13	8-8 (7th BIG EAST)	11-4	5-7	2-2	NCAA First Round
2003-04	Ferne Labati	22-7	11-5 (4th BIG EAST)	12-2	7-3	3-2	NCAA First Round
2004-05	Ferne Labati	13-16	4-10 (9th ACC)	9-5	2-9	2-2	—
2005-06	Katie Meier	17-13	6-8 (6th ACC)	13-5	4-6	0-2	WNIT Second Round
2006-07	Katie Meier	11-19	2-12 (11th ACC)	9-6	2-13	0-0	—
<b>35 Seasons</b>		<b>534-406</b>	<b>150-126</b>	<b>321-134</b>	<b>152-198</b>	<b>51-74</b>	<b>10 Postseasons (6 NCAA/4 WNIT)</b>

## RETIRED NUMBERS



**MARIA RIVERA**  
1984-88

# 11

- 1988 Kodak/WBCA Honorable Mention All-American
- UM's All-Time Leading Scorer

As one of the most electric scorers ever to step on the court and play at the University of Miami, Maria Rivera left her mark at UM as a four-year standout with the Hurricanes. During her playing career from 1984-88, Rivera reached a level never before achieved at Miami and left UM as the school record holder in several categories, including career points with 2,358.

Rivera came to Miami by way of Canovana, Puerto Rico, where, at just the age of 14, she was named the 1978 Player of the Year by the Puerto Rican Olympic Committee before going on to star on the Puerto Rican 1979 and 1983 Pan American Teams.



From day one she showed an unprecedented desire to achieve at UM. Speaking only Spanish, Rivera borrowed \$2,000 dollars from a bank to enroll in an intense fast-paced English program to pass an English equivalency exam required to enroll at Miami, and just three months later she was on campus and playing for the Hurricanes.

Rivera averaged 18.7 points—the seventh highest single-season average in school history—and 5.3 assists, leading the Hurricanes in scoring in 13-of-28 games in 1984-85, her first season at UM. That season she showed what lay ahead on several occasions, including a school-record setting performance against Lamar where she hit 10-of-11 shots from the field and a 33-point outing against Florida. Following the conclusion of the regular season, she was named to the Women's Basketball Yearbook Freshman All-America Team.

The following season she stepped up her game, averaging 21.4 points, 4.4 rebounds and 3.3 assists per game. Her 21.4 points per game was the second-highest single-season average in UM history and her 579 points was the third-highest ever at Miami.

Rivera's junior season was highlighted by yet another impressive scoring output, averaging 20.9 points, which ranked third all-time at UM just behind her previous season's mark. That season was full of memorable achievements, including a then-career high 38-point game in UM's opener against Monmouth, but none were more exciting than when she surpassed former Hurricane Sylvia Wilson to become Miami's all-time leading scorer.

Rivera also put together a memorable senior campaign. Needing 29 points to break former men's basketball legend Rick Barry's UM basketball record of 2,298 points, Rivera scored 30 points in the first half of a February 25th contest with Central Florida en route to a then-school-record 41 points to become the University of Miami's all-time leading scorer in both men's and women's basketball.

Upon finishing her career with the Hurricanes, Rivera left as the school record-holder in 16 separate categories—including points (2,358), scoring average (21.1 ppg), steals (382) and field goals made (891) and attempted (1,931) to firmly ensure her place as one of the greatest basketball players to ever play at the University of Miami.



**FRANCES SAVAGE**  
1988-92

# 24

- 1992 Sports Illustrated Player of the Year
- 1992 BIG EAST Player of the Year
- 1992 BIG EAST Most Outstanding Player
- 1992 Kodak All-American

Frances Savage is arguably one of the best players to ever don a uniform at the University of Miami. During her four-year career from 1988-91 Savage etched her name throughout the UM record books. She left as the school's second all-time leading scorer with 2,184 points and first all-time with a career 23.2 scoring average—despite missing all but two games of her senior season.

The 12th child of a household of 13 children, the Fort Lauderdale, Florida native averaged over 30 points per game during her senior season at Sunrise Piper High School and was named the Miami Herald's Broward Player of the Year in 1985 and 1987.

After drawing All-America honors as a high school standout, Savage chose to attend the University of Miami, but was forced to sit out her freshman season in 1987 while fulfilling academic requirements.

Once her opportunity arose in 1988, Savage burst onto the scene at UM, scoring 32 points in her collegiate debut versus Southwest Missouri State—the most points scored by a Miami player in their opening game. She would go on to start and score double figures in all 29 games of the 1988 season, averaging 22.4 points and 9.2 rebounds per game.



As a preseason All-America candidate, Savage's junior season picked up where the 1988 season left off, scoring double figures in all 31 games that season while leading the team in points per game (23.6), rebounds per game (9.5), steals (7.1), free throw percentage (.786) and field goal percentage (.540).

In 1990, Savage opened her senior season with back-to-back 30-point outings, but was lost for the year with a torn ACL suffered in just the second game of the season.

Granted a fifth year of eligibility, in 1991, Savage returned to score 31 points in her first start against in-state rival, Florida. She tied the then-school record with 41 points in UM's win over Providence during the course of the Hurricanes' 30-game win streak.

Averaging 23.3 points and 10.6 rebounds per game, Savage helped lead the Hurricanes to the BIG EAST Championship title in only their first season in the conference and was named both the BIG EAST and Sports Illustrated Player of the Year, in addition to garnering Kodak All-America honors.

Savage left UM as one of the most decorated athletes in school history, holding nine Hurricane records as well as finishing as the school's second all-time leading scorer, and has since been inducted into the UM Sports Hall of Fame and the University of Miami's "Iron Arrow" Society—the highest honor bestowed on an individual by the university.



## ALL-TIME LETTERWINNERS



**TAMARA JAMES**  
2002-06



**MELISSA KNIGHT**  
2001-06

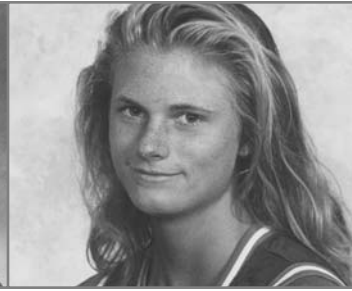

**RONNIE MCGARRY**  
1990-94



**CHRISTINE OLSON**  
1992-96

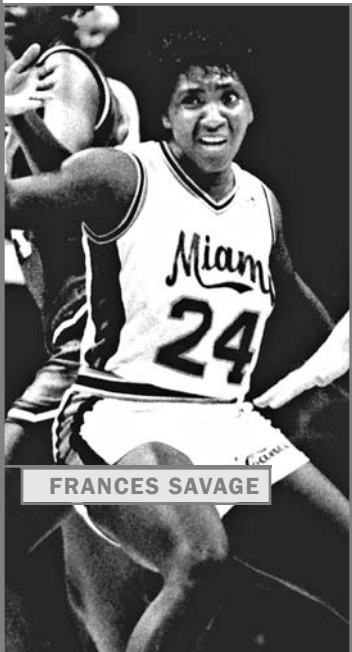

**FRANCES SAVAGE**



**SYLVIA WILSON**

### A

Anderson, Sandra	1978-79
Armour, Merren	1988-92
Audibert, Amy	2003-07
Arsova, Vera	2001-03
Athanas, Marecion	1972-73

### B

Baker, Debbie	1976-77
Barnhart, Beth	1995-99
Barnhart, Kathy	1974-75
Bell, Marci	1975-77
Bentoski, Pat	1979-80
Bjork, Sharon	1975-76
Blount, Gailyn	1972-75
Blue, Octavia	1994-98
Bodley, Martha	1998-02
Bolton, Wendy	1972-73
Bowers, Vicki	1988-92
Bowie, Pat	1978-79
Bowles, Joanie	1983-85
Brant, Regina	1985-87
Broussard, Chanivia	2000-03
Bullock, Chountelle	1986-89
Butler, Hope	1984-88

### D

Caffey, Chandra	1976-78
Castaneda, Jessie	1993-94
Castineira, Barbara	1976-80
Chiarelli, Ann	1972-73
<b>Clark, Charmaine</b>	<b>2006-</b>
Clark, Dalia	1999-01
Clayton, Nanci	1985-90
Clement, Jeannine	1973-74
Collinson, Carly	1996-97
Colville, Julie	1985-86
<b>Cunningham, LaToya</b>	<b>2005-</b>
Curtis, Marianne	2004-06

### D

DelPrincipe, Laura	1983-84
Denson, Brittany	2005-07
Dhahabu, Imani	2003-05
Dourney, Sue	1972-73
Drury, Shannon	1996-99

### E

East, Sue	1973-75
Edwards, Melissa	1985-89
Erman, Lisa	1981-83
Eskinazi-Budge, Selena	2004-06
Eyer, Sherri	1988-92

### F

Farber, Sue	1975-76
Farley, Margaret	1989-90
Faulkner, Maureen	1993-96
Feicht, Julie	1988-89
Fistel, Naomi	1973-74
Foote, Wendy	1974-78
Fowler, Kathryn	1998-02
Fuentes, Ana	1978-79
Fulmore, Cordelia	1983-85

### G

Gering, Marjorie	1978-79
Grafentin, Debbie	1977-79
Graziani, Gina	1996-00
<b>Grimley, Albrey</b>	<b>2004-</b>

### H

Haight, Sue	1973-75
Hamilton, Sandra	1985-86
Harlow, Elaine	1986-90
Harmony, Robin	1980-84
Hartlaub, Alicia	1999-03
Harris, Carla	1990-93
Harris, Gwen	1980-84

Hartman, Sue	1976-80
Harvey, Loretta	1980-84
Hayek, Katie	2002-06
Hebert, Jeannie	1988-92
Henne, Jill	1993-97
<b>Hester, Kathryn</b>	<b>2006-</b>
Hines, Saritta	1997-98
Holland, Allison	1977-79
Holmes, Jacquelyn	1972-74
Hope, Kym	1995-99
Hotchkiss, Mandy	1976-77
Hunter, Dana	1979-83

### I

Iacoboni, Tessa	1995-98
-----------------	---------

### J

Jackson, Deborah	1979-80
<b>James, Lamese</b>	<b>2004-06; 2007-</b>
James, Sheila	1998-02
James, Tamara	2002-06
Johnson, Christi	1989-90
Jones, Debbie	1972-74
Jones, JoJuana	2004-05
Jones, Lisa	1988-90
Jones, Shay	1992-93; 1994-96
Jordan, Jennifer	1994-96; 1997-99

### K

Knight, Melissa	2001-06
Kunczt, Belinda	1989-91

### L

Lavrinovich, Ann	1980-81
Lewman, Lori	1983-85
Lichtenwalner, Kristin	1981-85
Lusinski, Kim	1975-77





## ALL-TIME LETTERWINNERS

| UMIAMI |  
| COACHES |  
| 'CANES |  
| THE U |  
| OPPONENTS |  
| IN REVIEW |  
| HISTORY |  
| RECORDS |



**VICKI PLOWDEN**  
1990-93

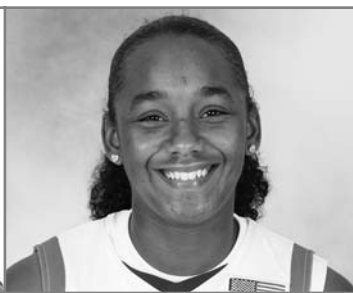

**RENEE TAYLOR**  
2005-07



**DESMA THOMAS**  
1992-94; 1995-97



**CASSAUNDR WIMES**  
1994-95; 1997-99

### M

Maggs, Marguerite	1978-79
Maik, Galia	1991-94
Mapp, Donna	1981-83
Marincic, Tatjana	2002-06
Marshall, Debbie	1980-85
Martin, Tania	1985-87
McCarthy, Carolyn	1981-83
McCormick, Yalonda	2001-05
McCray, Johonna	1980-81; 1982-83
McCrystal, Margaret	1976-79
McGarry, Ronnie	1990-94
McGraw, Toni	1987-88
Melendez, Lisa	1991-92
Mendoza, Yasmin	1992-94
Metcalfe, Lauve	1972-73
Miller, Lynn	1972-73
Mitchell, Kathy	1978-79
Mitchell, Nickki	1992-94
Moss, Rochelle	1973-75
Mounts, Lorraine	1978-79
Mulkewicz, Nancy	1973-74
Mullin, Annette	1987-88
Murray, MeChelle	1994-98
Murray, Sheron	1993-96

### N

Nagel, Bobbi	1975-76
Nando, Dona	1997-01
Nelson, Lori	1979-81

### O

Oates, Rachel	1997-98
Östh, Camilla	1997-01
Olson, Christine	1992-96

### P

Papuga, Amanda	1999-02
Phanord, Fallon	2001-05
Pier, Juli	1980-81; 1982-85
Plowden, Vicki	1990-93
Poorman, Jill	1979-82
Poulin, Michelle	1974-75
Presswood, Shannon	2000-01

### R

Rayam, Linda	1974-75
<b>Reid, Maurita</b>	<b>2006-</b>
Richardson, Dottie	1976-77; 1978-81
Rilinger, Holly	1992-93
Rivera, Maria	1984-88
Robinson, Heather	1994-95
Roos, Asa	1987-88
Roper, Nancy	1972-73
Rosales, Bianca	1997-98
Rubin, Barb	1974-77
Ruddell, Colleen	1984-88

### S

Saake, Meghan	1999-03
<b>Sadler, Eboni</b>	<b>2006-</b>
Sanderson, Anita	1973-74
Sands, Kim	1974-75
Santiago, Lynda	1974-76
Savage, Frances	1988-92
Schmid, Kate	1994-95
Segall, Nancy	1976-78
Serra, Sue	1975-76
Simcox, Tina	1975-76
Slover, Melinda	1973-74
Smiley, Toni	1984-88

Smith, Iris	1984-86
Smith, Ruth	1987-88
Smith, Tracey	1977-78
Sos, Marcella	1974-75
Surowich, Liz	1976-77

### T

Taft, Laurie	1972-75
Tantillo, Mary	1990-93
Taylor, Joyce	1979-82
Taylor, Renee	2005-07
Thomas, Desma	1992-94; 1995-97
Thomas, Sue	1973-76
Thomasson, Erin	1985-87
Toomer, Tarla	1994-97
Trachten, Roberta	1977-78
Trifiro, Michelle	1974-76

### W

Wade, Chris	1986-87
Wade, Linda	1983-84
Wagner, Nina	1991-95
Watson, Veronica	1992-94
Wells, Sandra	1979-80
Werb, Sue	1984-85
Whigham, Yolanda	2001-02
White, Betsy	1978-80
White, Christal	1998-00
Wilkins, Shaquana	2000-04
Willey, Jean	1982-83
<b>Williams, Carla</b>	<b>2006-</b>
Williams, Robin	1985-87
Wilson, Dellareese	1990-93
Wilson, Hutashi	2000-04
Wilson, Sylvia	1979-82

Wimes, Cassandra	1994-96; 1997-99
Wood, Tanya	1988-90
Wygall, Wynn	1972-73

### Y

Young, Cami	1992-94
Young, Tanya	1991-95

### Z

Zaltz, Rinat	1994-95
--------------	---------

Current players in **bold**.



## HURRICANES IN THE PROS



TAMARA JAMES



OCTAVIA BLUE

The University of Miami has proven to be a building ground for players looking to excel beyond the college ranks and into the world of professional basketball.

In the 10-year history of the WNBA, four former Hurricanes have donned league uniforms, including Tamara James, who was selected in the first round of the 2006 WNBA Draft by the Washington Mystics as the eighth pick, and Octavia Blue, who was selected by the Los Angeles Sparks in the second round as the 15th overall pick in the 1998 Draft.

### WNBA

NAME	TEAM	YEAR(S)
Octavia Blue	Los Angeles Sparks	1998
	Houston Comets	2003-04
Kym Hope	San Antonio Silver Starzz	1999
Tamara James	Washington Mystics	2006-present
Desma Thomas	Phoenix Mercury	1997

### OTHER PROFESSIONAL LEAGUES

NAME	LEAGUE	TEAM	YEAR(S)
Vicki Plowden	ABL	New England Blizzard	—
	ABL	Portland Power	1996
Desma Thomas	NWBL	Birmingham Power	2001
Wendy Foote	WPBL	New Orleans Pride	1979

### INTERNATIONAL

NAME	COUNTRY(S)
Octavia Blue	Turkey, Sweden, Israel
Robin Harmony	England
Tamara James	Spain
Galia Maik	Israel
MeChelle Murray	Iceland
Vicki Plowden	Israel
Dottie Richardson	Scotland
Maria Rivera	Venezuela, Sweden
Frances Savage	Sweden, Chile
Desma Thomas	Italy, Sweden, Holland, Turkey
Shaquana Wilkins	Germany

## POSTSEASON RESULTS

The Hurricanes have made a total of 10 postseason appearances in school history, earning six NCAA Tournament and four WNIT berths in the program's 35-year history. Miami has an overall record of 5-11 (.313) in postseason tournaments, posting a 2-6 (.250) mark in the NCAA Tournament and a 3-5 (.375) record in the WNIT.

UM's longest run at the NCAA Tournament came during the 1991-92 season when after drawing No. 2 seed in the East Regional behind a 29-1 record and a BIG EAST Championship Title, the Hurricanes advanced to the "Sweet 16" before falling to Vanderbilt, 77-67, in Charlottesville, Va.

UM's last NCAA Tournament appearance came following the 2003-04 regular season and the last WNIT berth came in 2005-06.

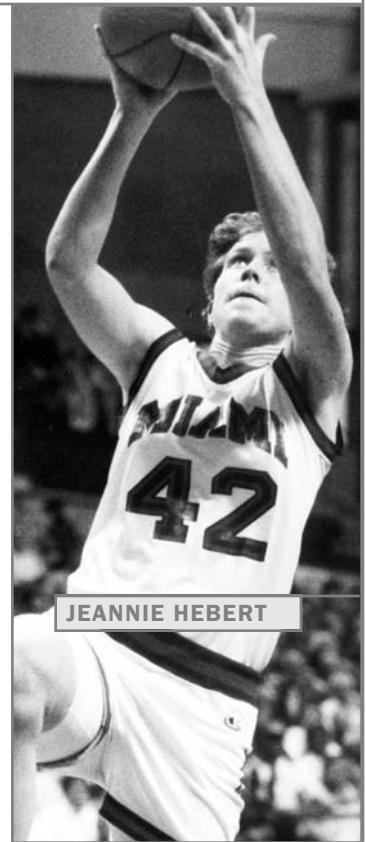

JEANNIE HEBERT



YALONDA McCORMICK

### NCAA TOURNAMENT

#### 1988-89

Date	Round	Opponent	Location	W/L	Score
3/15	First	Oklahoma State	Stillwater, Okla.	L	86-85

#### 1991-92

Date	Round	Opponent	Location	W/L	Score
3/21	Second	North Carolina	Coral Gables, Fla.	W	86-82
3/26	Sweet 16	Vanderbilt	Charlottesville, Va.	L	77-67

#### 1992-93

Date	Round	Opponent	Location	W/L	Score
3/17	First	St. Peter's	Coral Gables, Fla.	W	61-44
3/20	Second	Western Kentucky	Bowling Green, Ky.	L	78-63

#### 1997-98

Date	Round	Opponent	Location	W/L	Score
3/14	First	Clemson	Ruston, La.	L	60-49

#### 2002-03

Date	Round	Opponent	Location	W/L	Score
3/22	First	New Mexico	Albuquerque, N.M.	L	91-85 (OT)

#### 2003-04

Date	Round	Opponent	Location	W/L	Score
3/21	First	Maryland	Baton Rouge, La.	L	86-85

### WNIT

#### 1989-90

Date	Round	Opponent	Location	W/L	Score
3/22	First	Illinois State	Amarillo, Texas	W	85-83
3/23	Semifinals	Kentucky	Amarillo, Texas	L	80-68
3/24	Consolation	Charlotte	Amarillo, Texas	L	82-80

#### 1998-99

Date	Round	Opponent	Location	W/L	Score
3/12	First	Rice	Houston, Texas	L	65-58

#### 2001-02

Date	Round	Opponent	Location	W/L	Score
3/13	First	Georgia Tech	Atlanta, Ga.	W	73-64
3/16	Second	Houston	Houston, Texas	L	83-76

#### 2005-06

Date	Round	Opponent	Location	W/L	Score
3/18	First	Florida International	Coral Gables, Fla.	W	95-83
3/22	Second	Virginia	Charlottesville, Va.	L	82-73

### AIAW

#### 1980-81

Date	Round	Opponent	Location	W/L	Score
3/5	First	Southern Miss	Hattiesburg, Miss.	L	80-75

#### 1981-82

Date	Round	Opponent	Location	W/L	Score
3/7	First	Delta State	Tallahassee, Fla.	L	81-66



# NCAA TOURNAMENT TEAMS



**1988-89**  
**Record:** 21-8  
 (11-1 H, 7-7 A, 3-0 N)  
**Head Coach:** Ferne Labati  
**Assistant Coaches:** Robin Harmony, Carlos Aldave

3	Lisa Jones	F	5-9	JR	Miami, Fla. (Florida JC)
12	Elaine Harlow	G	5-5	JR	Cocoa Beach, Fla. (Cocoa Beach)
15	Julie Feicht	G	5-7	FR	East Liverpool, Ohio (Wellsville)
22	Merren Armour	G	5-9	FR	Annapolis, Pa. (Annapolis)
23	Tanya Wood	F	5-9	SO	Jersey City, N.J. (St. Peter's College)
24	Frances Savage	F	5-9	SO	Ft. Lauderdale, Fla. (Piper)
25	Melissa Edwards	C	6-0	JR	Morrow, Ga. (Morrow)
33	Vicki Bowers	F	5-10	FR	Nevada, Ohio (Upper Sandusky)
34	Chountelle Bullock	F	5-10	JR	Bradenton, Fla. (USF)
41	Sherri Eyer	F	5-10	FR	Hershey, Penn. (Hershey)
42	Jeannie Hebert	G	5-8	FR	N. Pole, Alaska (Monroe Catholic)
43	Nanci Clayton	C	6-0	JR	Los Angeles, Calif. (Locke)



**1991-92**  
**Record:** 30-2  
 (17-0 H, 11-1 A, 2-1 N)  
**BIG EAST: 18-0**  
**BIG EAST Regular Season & Tournament Champions**  
**Head Coach:** Ferne Labati  
**Assistant Coaches:** Robin Harmony, Dan Olson, Toni Smiley

14	Mary Tantilto	G	5-5	SO	North Beach, N.J. (Southern Regional)
15	Dellareese Wilson	G	5-9	JR	Miami, Fla. (Norland)
20	Tanya Young	F	5-11	FR	Miami, Fla. (South Miami)
22	Merren Armour	G	5-9	SR	Canberra, Australia (Annapolis, PA)
23	Ronnie McGarry	F	5-11	SO	W. Swanzey, N.H. (Monadnock Regional)
24	Frances Savage	F	5-9	JR	Ft. Lauderdale, Fla. (Piper)
25	Vicki Plowden	C	6-0	SR	Miami, Fla. (South Miami)
33	Vicki Bowers	F	5-10	SR	Nevada, Ohio (Upper Sandusky)
40	Carla Harris	G	5-9	JR	Miami, Fla. (Norland)
41	Sherri Eyer	F	5-10	SR	Hershey, Pa. (Hershey)
42	Jeannie Hebert	G	5-8	SR	North Pole, Alaska (Monroe Catholic)
43	Galia Maik	F	6-0	SO	Petah-Tikva, Israel (Tel-Aviv University)
44	Cami Young	F	6-0	JR	Orlando, Fla. (Valencia CC)



**1992-93**  
**Record:** 24-7  
 (13-3 H, 8-4 A, 2-0 N)  
**BIG EAST: 15-3**  
**BIG EAST Regular Season & Tournament Champions**  
**Head Coach:** Ferne Labati  
**Assistant Coaches:** Robin Harmony, Toni Smiley  
**Grad. Asst:** Jeannie Hebert

3	Nickki Mitchell	G	5-6	JR	St. Pete, Fla. (Miami-Dade CC South)
12	Holly Rilinger	G	5-4	FR	Waynesboro, Va. (Waynesboro)
14	Mary Tantilto	G	5-6	SR	North Beach, N.J. (Southern Regional)
15	Dellareese Wilson	G	5-9	SR	Miami, Fla. (Norland)
20	Tanya Young	F	5-11	SO	Miami, Fla. (South Miami)
21	Desma Thomas	F	5-11	FR	Miami, Fla. (American)
22	Christine Olson	C	6-4	FR	Seminole, Fla. (Seminole)
23	Ronnie McGarry	F	5-11	JR	W. Swanzey, N.H. (Monadnock Regional)
25	Vicki Plowden	C	6-0	SR	Miami, Fla. (South Miami)
30	Nina Wagner	G	5-5	SO	Horsham, Pa. (Archbishop Wood)
32	Veronica Watson	C	6-3	FR	Pigeon Forge, Tenn. (Sevier County)
33	Mionsha Jones	F	5-11	FR	Miami, Fla. (American)
41	Carla Harris	G	5-9	SR	Miami, Fla. (Norland)
43	Galia Maik	F	6-0	JR	Petah-Tikva, Israel (Tel-Aviv University)
44	Cami Young	F	6-0	JR	Orlando, Fla. (Valencia CC)

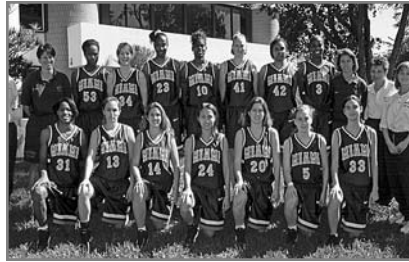

**1997-98**  
**Record:** 19-10  
 (12-1 H, 5-8 A, 2-1 N)  
**BIG EAST: 13-5**  
**Head Coach:** Ferne Labati  
**Associate Head Coach:** Robin Harmony  
**Assistant Coaches:** Toni Smiley, Nina Wagner

3	MeChelle Murray	G	5-11	SR	Hollywood, Fla. (Norland)
10	Octavia Blue	F	6-1	SR	Deerfield Beach, Fla. (Davie Nova)
13	Gina Graziani	G	5-8	SO	Pembroke Pines, Fla. (Cooper City)
14	Tessa Iacoboni	G	5-5	SR	Holidaysburg, Pa. (Holidaysburg Senior)
20	Shannon Drury	G	5-8	SO	Virginia Beach, Va. (Frank W. Cox)
23	Kym Hope	F/C	6-2	JR	Hollywood, Fla. (McArthur)
24	Dona Nando	G	5-6	FR	Flushing, N.Y. (Cardozo)
31	Cassandra Wimes	G	5-10	JR	Miami, Fla. (Central)
34	Beth Barnhart	G	5-9	JR	Hodgen, Okla. (Moss School)
41	Camilla Osth	F/C	6-2	JR	Sodertalje, Sweden (Sodertalje BBK)
42	Jennifer Jordan	C	6-0	JR	Miami, Fla. (Norland)
53	Saritta Hines	F	5-11	FR	Detroit, Mich. (Martin Luther King)



**2002-03**  
**Record:** 18-11  
 (11-4 H, 5-7 A, 2-2 N)  
**BIG EAST: 8-8**  
**Head Coach:** Ferne Labati  
**Associate Head Coach:** Robin Harmony  
**Assistant Coaches:** Geneva Morgan, Nina Wagner

1	Tatjana Marincic	G/F	6-2	FR	Mississauga, Ontario (T.L. Kennedy)
2	Tamara James	G/F	5-9	FR	Dania, Fla. (South Broward)
3	Melissa Knight	F	5-11	SO	Philadelphia, Pa. (William Penn Charter)
10	Yalonda McCormick	G	5-8	SO	Miami, Fla. (Monsignor Pace)
15	Vera Arsova	F	6-1	JR	STIP, Macedonia (Slavco Stojmenski)
22	Fallon Phanord	G	5-9	SO	Miami, Fla. (Dr. Michael M. Krop)
23	Shaquana Wilkins	F	6-2	JR	Plymouth, Fla. (Winter Park)
25	Meghan Saake	G	5-10	SR	Wellington, Fla. (Wellington)
30	Hutashi Wilson	G	5-6	JR	Toronto, Canada (Michael Power)
34	Alicia Hartlaub	F	6-2	SR	Schaefferstown, Pa. (Elco)
40	Katie Hayek	G	5-9	FR	Lancaster, Pa. (Lancaster Catholic)
53	Chaniviva Broussard	F	6-0	JR	Miami, Fla. (Northwestern)



**2003-04**  
**Record:** 22-7  
 (12-2 H, 7-3 A, 3-2 N)  
**BIG EAST: 11-5**  
**Head Coach:** Ferne Labati  
**Associate Head Coach:** Robin Harmony  
**Assistant Coaches:** Meghan Burke, Jackie Moore

00	Amy Audibert	F/C	6-3	FR	Niagara Falls, Ontario (A.N. Myer)
1	Tatjana Marincic	G/F	6-2	SO	Mississauga, Ontario (T.L. Kennedy)
2	Tamara James	G/F	5-9	SO	Dania, Fla. (South Broward)
3	Melissa Knight	F	5-11	JR	Philadelphia, Pa. (William Penn Charter)
5	Imani Dhahabu	F/C	6-1	FR	Vallejo, Calif. (Salesian)
10	Yalonda McCormick	G	5-8	JR	Miami, Fla. (Monsignor Pace)
15	Vera Arsova	F	6-1	SR	STIP, Macedonia (Slavco Stojmenski)
21	Sandra Jansson	G	5-6	FR	Sodertalje, Sweden (Vastergards Gymnasiet)
22	Fallon Phanord	G	5-9	JR	Miami, Fla. (Dr. Michael M. Krop)
23	Shaquana Wilkins	F	6-2	SR	Plymouth, Fla. (Winter Park)
30	Hutashi Wilson	G	5-6	SR	Toronto, Canada (Michael Power)
40	Katie Hayek	G	5-9	SO	Lancaster, Pa. (Lancaster Catholic)
53	Chaniviva Broussard	F	6-0	SR	Miami, Fla. (Northwestern)



## WNIT TEAMS



### 1989-90

**Record:** 25-6  
(13-1 H, 8-1 A, 4-4 N)  
**Head Coach:** Ferne Labati  
**Assistant Coaches:** Robin Harmony, Tim Rapant, Toni Smiley

3	Lisa Jones	F	5-9	SR	Miami, Fla. (Florida JC)
12	Elaine Harlow	G	5-5	SR	Cocoa Beach, Fla. (Cocoa Beach)
14	Christi Johnson	G	5-5	SO	Chattanooga, Tenn. (Southridge, Fla.)
22	Merren Armour	G	5-9	SO	Annaville, Pa. (Annaville)
23	Tanya Wood	F	5-9	JR	Jersey City, N.J. (St. Peter's College)
24	Frances Savage	F	5-9	JR	Ft. Lauderdale, Fla. (Piper)
32	Margaret Farley	G/F	5-10	FR	Belle Glade, Fla. (Glades Central Comm.)
33	Vicki Bowers	F	5-10	SO	Nevada, Ohio (Upper Sandusky)
35	Belinda Kunczt	C	6-4	FR	Peru, Ind. (Maconaquah)
41	Sherri Eyer	F	5-10	SO	Hershey, Penn. (Hershey)
42	Jeannie Hebert	G	5-8	SO	North Pole, Alaska (Monroe Catholic)
43	Nanci Clayton	C	6-0	SR	Los Angeles, Calif. (Locke)



### 1998-99

**Record:** 15-14  
(10-4 H, 4-10 A, 1-0 N)  
**BIG EAST:** 9-9  
**Head Coach:** Ferne Labati  
**Assistant Coaches:** Robin Harmony, Dan Olson, Toni Smiley

4	Rachel Oates	G	5-4	SO	Plantation, Fla. (Dade Christian)
5	Sheila James	G	5-3	FR	Rubonia, Fla. (Palmetto)
10	Bianca Rosales	G	5-9	SO	Miami, Fla. (Holy Cross)
13	Gina Graziani	G	5-8	JR	Pembroke Pines, Fla. (Cooper City)
20	Shannon Drury	G	5-8	JR	Virginia Beach, Va. (Frank W. Cox)
23	Kym Hope	F/C	6-2	SR	Hollywood, Fla. (McArthur)
24	Dona Nando	G	5-6	SO	Flushing, N.Y. (Cardozo)
30	Toni Williams	F/C	6-4	FR	LaBelle, Fla. (LaBelle)
31	Cassandra Wimes	G	5-10	SR	Miami, Fla. (Central)
33	Kathryn Fowler	F	6-0	FR	New York, N.Y. (Christ the King)
34	Beth Barnhart	G	5-9	SR	Hodgen, Okla. (Moss School)
41	Camilla Östh	F/C	6-2	SO	Sodertalje, Sweden (Sodertalje BBK)
42	Jennifer Jordan	C	6-0	SR	Miami, Fla. (Norland)
45	Martha Bodley	C	6-3	FR	St. Croix, U.S.V.I. (St. Croix Educational)
52	Christal White	F	5-11	FR	Pittsburgh, Pa. (Mt. Alvernia)



### 2001-02

**Record:** 19-12  
(12-3 H, 5-8 A, 2-1 N)  
**BIG EAST:** 10-6  
**Head Coach:** Ferne Labati  
**Associate Head Coach:** Robin Harmony  
**Assistant Coaches:** Geneva Morgan, Nina Wagner

3	Melissa Knight	F	5-11	FR	Philadelphia, Pa. (William Penn Charter)
5	Sheila James	G	5-5	SR	Orlando, Fla. (Palmetto)
10	Yolanda McCormick	G	5-8	FR	Miami, Fla. (Monsignor Pace)
14	Yolanda Whigham	G	5-8	FR	Plant City, Fla. (Plant City)
15	Vera Arsova	F	6-1	FR	STIP, Macedonia (Slavco Stojminski)
21	Amanda Papuga	G	5-10	JR	Oak Brook, Ill. (Lyons Township)
22	Fallon Phanord	G	5-9	FR	Miami, Fla. (Dr. Michael M. Krop)
23	Shaquana Wilkins	F	6-2	SO	Plymouth, Fla. (Winter Park)
25	Meghan Saake	G	5-10	JR	Wellington, Fla. (Wellington)
30	Hutashi Wilson	G	5-6	SO	Toronto, Canada (Michael Power)
33	Kathryn Fowler	F	6-0	SR	New York, N.Y. (Christ the King)
34	Alicia Hartlaub	F	6-2	JR	Schaefferstown, Pa. (Elco)
45	Martha Bodley	C	6-3	SR	St. Croix, U.S.V.I. (St. Croix Educational)
53	Chanivia Broussard	F	6-0	SO	Miami, Fla. (Northwestern)



### 2005-06

**Record:** 17-13  
(13-5 H, 4-6 A, 0-2 N)  
**BIG EAST:** 6-8  
**Head Coach:** Katie Meier  
**Assistant Coaches:** Darrick Gibbs, Angie Hembree, Tombi Bell

00	Amy Audibert	F/C	6-3	JR	Niagara Falls, Ontario (A.N. Myer)
1	Tatjana Marincic	G/F	6-1	SR	Mississauga, Ontario (T.L. Kennedy)
2	Tamara James	G/F	5-9	SR	Dania, Fla. (South Broward)
3	Melissa Knight	F	5-11	SR	Philadelphia, Pa. (William Penn Charter)
4	Lamese James	G/F	6-0	SO	Hollywood, Fla. (South Broward)
5	Imani Dhahabu	F/C	6-1	JR	Vallejo, Calif. (Salesian)
20	Albrey Grimsley	G	5-9	SO	Fort Pierce, Fla. (Centennial)
21	Renee Taylor	G	5-2	JR	Harlem, N.Y. (Monroe CC)
23	LaToya Cunningham	G	5-6	FR	Vallejo, Calif. (La Jolla Country Day)
30	Selena Eskinazi-Budge	G	5-9	SO	Beachwood, Ohio (Beachwood)
32	Brittany Denson	C	6-3	FR	Winter Haven, Fla. (Winter Haven)
33	Marianne Curtis	G	5-8	SO	Miami, Fla. (Palmetto)
40	Katie Hayek	G	5-9	SR	Lancaster, Pa. (Lancaster Catholic)



| UMIAMI | COACHES | 'CANES | THE U | OPPONENTS | IN REVIEW | HISTORY | RECORDS |



## HURRICANE HONORS

| UMIAMI |  
| COACHES |  
| 'CANES |  
| THE U |  
| OPPONENTS |  
| IN REVIEW |  
| HISTORY |  
| RECORDS |



FRANCES SAVAGE

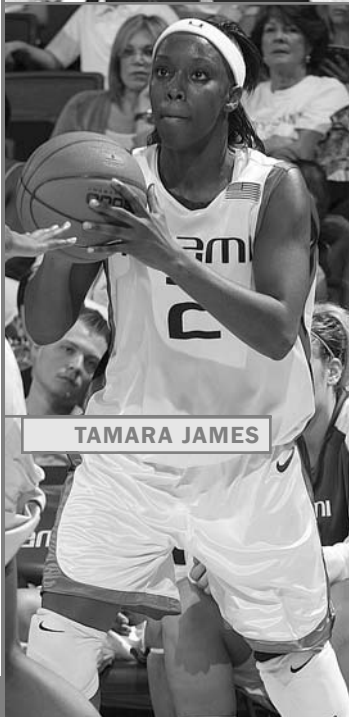

TAMARA JAMES

In the program's 34-year history, the University of Miami has had countless players receive individual accolades. UM has boasted four first or second team All-America selections and 28 first or second team all-conference accolades.

Perhaps UM's most decorated player, Frances Savage's name is littered throughout the long-list of individual award winners. Savage drew the nation's top honor in 1992 when she was named Sports Illustrated's National Player of the Year and was a two-time All-American as well as the 1992 BIG EAST Player of the Year.

### PLAYER OF THE YEAR

#### NATIONAL PLAYER OF THE YEAR

Name	Organization	Year
Frances Savage	Sports Illustrated	1991-92

#### CONFERENCE PLAYER OF THE YEAR

Name	Conference	Year
Frances Savage	BIG EAST	1991-92

#### PRESEASON CONFERENCE PLAYER OF THE YEAR

Name	Conference	Year
Vicki Plowden	BIG EAST	1992-93

### ALL-AMERICAN

#### ALL-AMERICANS

Name	Organization	Team	Year
Frances Savage	Kodak/WBCA	Honorable Mention	1990-91
Frances Savage	AP	Second Team	1990-91
Jeannie Hebert	Women's Basketball Yearbook	Honorable Mention	1991-92
Vicki Plowden	Women's Basketball Yearbook	Honorable Mention	1991-92
Frances Savage	Kodak/WBCA	First Team	1991-92
Vicki Plowden	Kodak/WBCA	Honorable Mention	1992-93
Octavia Blue	Kodak/WBCA	Honorable Mention	1997-98
Octavia Blue	WBNS	Third Team	1997-98
Tamara James	Kodak/WBCA	Honorable Mention	2002-03
Tamara James	AP	Honorable Mention	2002-03
Tamara James	Full Court Press	Honorable Mention	2003-04
Tamara James	Kodak/WBCA	Honorable Mention	2004-05
Tamara James	AP	Honorable Mention	2004-05
Tamara James	WBNS	Second Team	2005-06
Tamara James	Full Court Press	Third Team	2005-06
Tamara James	AP	Honorable Mention	2005-06
Tamara James	Kodak/WBCA	Honorable Mention	2005-06

AP—Associated Press

WBCA—Women's Basketball Coaches Association

WBNS—Women's Basketball News Service

#### PRESEASON ALL-AMERICANS

Name	Organization	Team	Year
Frances Savage	Street and Smith's	Honorable Mention	1989-90
Jeannie Hebert	Street and Smith's	Honorable Mention	1991-92
Frances Savage	Women's Basketball Yearbook	Honorable Mention	1991-92
Tamara James	Street and Smith's	Honorable Mention	2003-04

#### FRESHMAN ALL-AMERICANS

Name	Organization	Year
Maria Rivera	Women's Basketball Yearbook	1983-84
Joani Bowles	Women's Basketball Yearbook	1989-90
Jeannie Hebert	Women's Basketball Yearbook	1988-89
Ronnie McGary	Women's Basketball Yearbook	1990-91



## ALL-CONFERENCE HONORS

### ALL-ACC

NAME	TEAM	YEAR
Tamara James	First Team	2004-05
Tamara James	First Team	2005-06
Renee Taylor	Honorable Mention	2005-06
Renee Taylor	Second Team	2006-07

### PRESEASON ALL-ACC

NAME	YEAR
Tamara James	2004-05
Tamara James	2005-06

### PAST ALL-CONFERENCE

NAME	CONFERENCE	TEAM	YEAR
Jill Poorman	FSAC	First	1979-80
Sylvia Wilson	FSAC	First	1979-80
Dottie Richardson	FSAC	First	1980-81
Sylvia Wilson	FSAC	First	1980-81
Joani Bowles	FSAC	Second	1983-84
Cordelia Fulmore	FSAC	First	1983-84
Vicki Plowden	NSWAC	First	1990-91
Jeannie Hebert	NSWAC	Second	1990-91
Jeannie Hebert	BIG EAST	Second	1991-92
Frances Savage	BIG EAST	First	1991-92
Vicki Plowden	BIG EAST	First	1991-92
Vicki Plowden	BIG EAST	First	1992-93
Holly Ringer	BIG EAST	Third	1992-93
Della Wilson	BIG EAST	Second	1992-93
Desma Thomas	BIG EAST	Third	1993-94
Octavia Blue	BIG EAST	Third	1995-96
Octavia Blue	BIG EAST	Third	1996-97
Desma Thomas	BIG EAST	Third	1996-97
Kym Hope	BIG EAST	First	1997-98
Kym Hope	BIG EAST	First	1998-99
Jennifer Jordan	BIG EAST	Third	1998-99
Octavia Blue	BIG EAST	First	1997-98
Chanivia Broussard	BIG EAST	Second	2001-02
Meghan Saake	BIG EAST	Honorable Mention	2001-02
Tamara James	BIG EAST	Second	2002-03
Chanivia Broussard	BIG EAST	Third	2003-04
Tamara James	BIG EAST	First	2003-04
Yalonda McCormick	BIG EAST	Honorable Mention	2003-04

FSAC—Florida State Athletic Conference (AIAW)  
NSWAC—New South Women's Athletic Conference



VICKI PLOWDEN

### ALL-FRESHMAN TEAM

NAME	CONFERENCE	TEAM	YEAR
Holly Rilinger	BIG EAST	Second	1992-93
Veronica Watson	BIG EAST	First	1992-93
Jill Henne	BIG EAST	Second	1993-94
Octavia Blue	BIG EAST	First	1994-95
Chanivia Broussard	BIG EAST	First	2000-01
Tamara James	BIG EAST	First	2002-03

### PRESEASON ALL-CONFERENCE

NAME	CONFERENCE	TEAM	YEAR
Frances Savage	BIG EAST	First	1991-92
Vicki Plowden	BIG EAST	First	1992-93
Desma Thomas	BIG EAST	Second	1994-95
Octavia Blue	BIG EAST	Second	1995-96
Octavia Blue	BIG EAST	Second	1996-97
Octavia Blue	BIG EAST	First	1997-98
Kym Hope	BIG EAST	First	1997-98
Chanivia Broussard	BIG EAST	First	2002-03
Tamara James	BIG EAST	First	2003-04



CHANIVIA BROUSSARD

UMIAMI | COACHES | 'CANES | THE U | OPPONENTS | IN REVIEW | HISTORY | RECORDS



## HURRICANE HONORS

UMIAMI | COACHES | CANES | THE U | OPPONENTS | IN REVIEW | HISTORY | RECORDS

### ALL-TOURNAMENT TEAM

#### 1992 NCAA EAST REGIONAL

NAME	YEAR
Vicki Plowden	1991-92

#### 1990 WNIT

NAME	YEAR
Frances Savage	1989-90

#### 1991 NSWAC TOURNAMENT

NAME	YEAR
Jeannie Hebert (MVP)	1990-91
Vicki Plowden	1990-91

#### ACC TOURNAMENT

NAME	TEAM	YEAR
Tamara James	Second	2004-05

#### BIG EAST TOURNAMENT

NAME	CONFERENCE	YEAR
Jeannie Hebert	BIG EAST	1991-92
Vicki Plowden	BIG EAST	1991-92
Frances Savage (MVP)	BIG EAST	1991-92
Carla Harris	BIG EAST	1992-93
Vicki Plowden	BIG EAST	1992-93
Holly Rilinger	BIG EAST	1992-93
Desma Thomas	BIG EAST	1996-97
Kym Hope	BIG EAST	1997-98
Tamara James	BIG EAST	2002-03

#### CONFERENCE AWARDS

##### DEFENSIVE PLAYER OF THE YEAR

NAME	CONFERENCE	YEAR
Meghan Saake	BIG EAST	2001-02

##### FRESHMAN OF THE YEAR

NAME	CONFERENCE	YEAR
Holly Rilinger	BIG EAST	1992-93

##### MOST IMPROVED PLAYER

NAME	CONFERENCE	YEAR
Frances Savage	BIG EAST	1991-92
Kym Hope	BIG EAST	1997-98

##### MISCELLANEOUS AWARDS

NAME	AWARD	CONFERENCE	YEAR
Frances Savage	Rebounding Champion	BIG EAST	1991-92
Jeannie Hebert	Assists Champion	BIG EAST	1991-92
Gina Graziani	Assists Champion	BIG EAST	1996-97
Desma Thomas	Three Point Champion	BIG EAST	1996-97
Gina Graziani	Assists Champion	BIG EAST	1997-98
Kym Hope	Rebounding Champion	BIG EAST	1997-98
Gina Graziani	Assists Champion	BIG EAST	1999-00

##### CONFERENCE PLAYER OF THE WEEK

###### ACC PLAYER OF THE WEEK

NAME	DATE	YEAR
Tamara James	1/3	2004-05
Tamara James	2/7	2004-05
Tamara James	2/14	2004-05
Tamara James	12/5	2005-06
Renee Taylor	11/20	2006-07

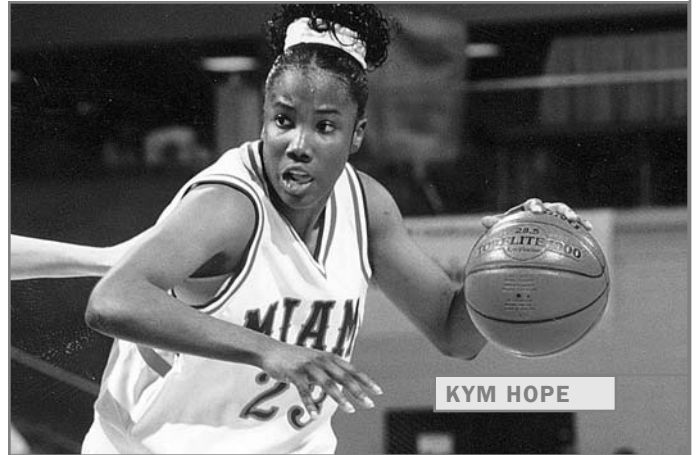

##### ACC ROOKIE OF THE WEEK

NAME	DATE	YEAR
Brittany Denson	1/9	2005-06

##### BIG EAST PLAYER OF THE WEEK

NAME	DATE	YEAR
Vicki Plowden	12/23	1991-92
Frances Savage	12/30	1991-92
Frances Savage	1/19	1991-92
Frances Savage	2/9	1991-92
Frances Savage	2/16	1991-92
Frances Savage	3/2	1991-92
Vicki Plowden	1/10	1992-93
Vicki Plowden	2/21	1992-93
Octavia Blue	12/27	1995-96
Jennifer Jordan	1/29	1995-96
Octavia Blue	12/7	1997-98
Octavia Blue	12/12	1997-98
Kym Hope	1/4	1997-98
Kym Hope	2/8	1997-98
Octavia Blue	2/12	1997-98
Jennifer Jordan	1/18	1998-99
Kym Hope	2/22	1998-99
Dalia Clarke	1/15	2000-01
Chanivia Broussard	12/10	2001-02
Meghan Saake	12/17	2001-02
Shaquana Wilkins	1/21	2001-02
Tamara James	11/23	2003-04
Tamara James	2/23	2003-04

##### BIG EAST FRESHMAN OF THE WEEK

NAME	DATE	YEAR
Holly Rilinger	1/4	1992-93
Holly Rilinger	1/17	1992-93
Holly Rilinger	2/1	1992-93
Holly Rilinger	2/15	1992-93
Sheron Murray	12/13	1993-94
McChelle Murray	12/19	1994-95
Octavia Blue	1/23	1994-95
Amanda Papuga	11/22	1999-00
Alicia Hartlaub	1/17	1999-00
Chanivia Broussard	1/15	2000-01
Tamara James	11/25	2002-03
Tamara James	12/2	2002-03
Tamara James	12/23	2002-03
Tamara James	1/6	2002-03
Tamara James	1/13	2002-03





RECORD BOOK

- | UMIAMI |
- | COACHES |
- | 'CANES |
- | THE U |
- | OPPONENTS |
- | IN REVIEW |
- | HISTORY |
- | RECORDS |

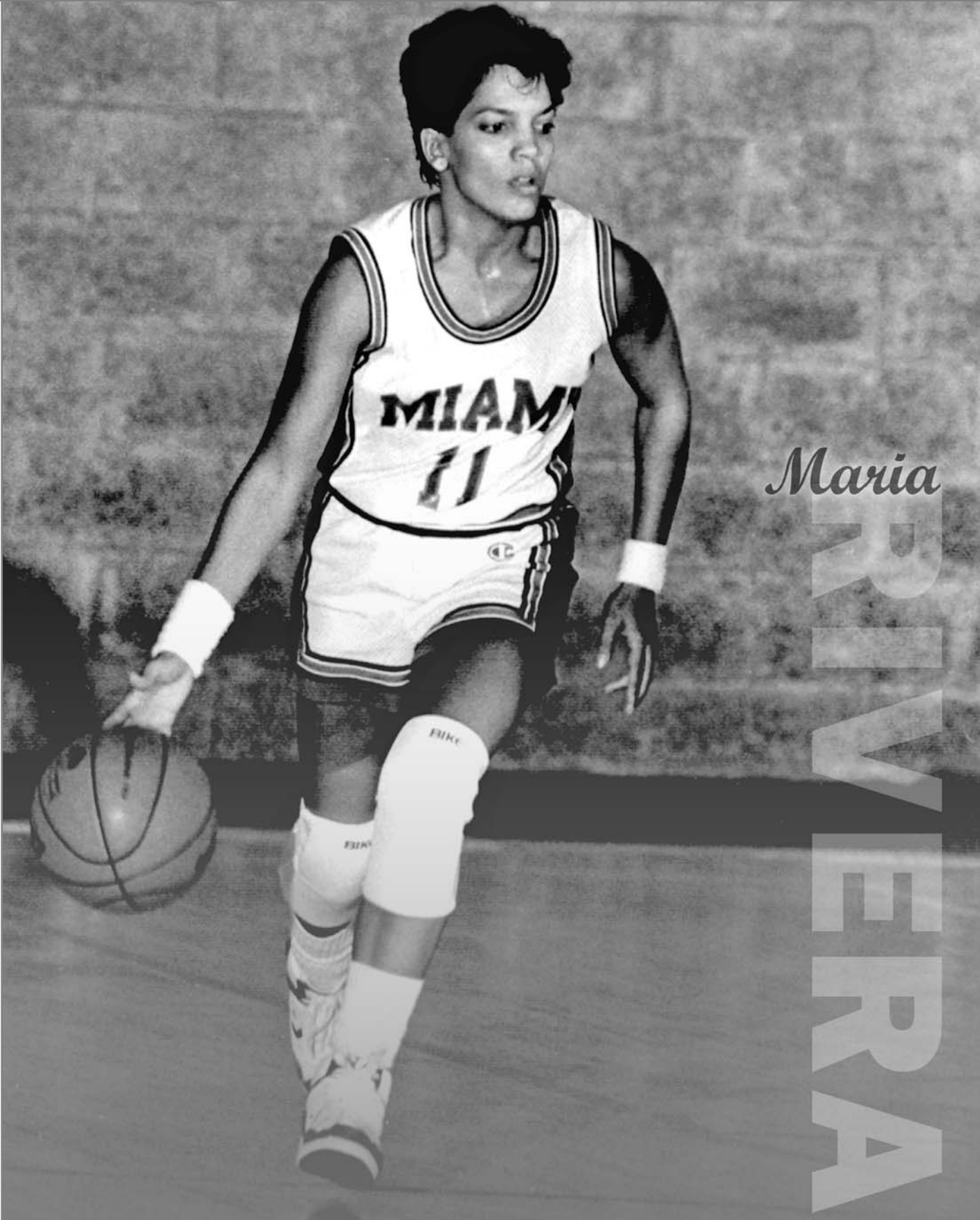

*Maria*

RIVERA



## TEAM GAME RECORDS



JOANIE BOWLES

### MARGIN OF VICTORY

CATEGORY	POINTS	OPPONENT	DATE
Largest Margin of Victory	80	Homestead AFB (UM 100-20)	1/14/76
Largest Margin of Defeat	69	at Texas (UT 112-43)	2/17/86
Largest Margin of Victory at Home	80	Homestead AFB (UM 100-20)	1/14/76
Largest Margin of Defeat at Home	58	Maryland (Maryland 111-53)	1/10/07
Largest Margin of Victory on Road	63	at Broward Central (UM 101-38)	11/28/79
		at Miami-Dade NW (UM 98-35)	12/10/79
Largest Margin of Defeat on Road	69	at Texas (UT 112-43)	2/17/86

### POINTS

CATEGORY	POINTS	OPPONENT	DATE
Most Points	112	Stetson	1/12/91
Fewest Points	21	Miami-Dade North	1/9/73
Most Points Allowed	112	at Texas	2/17/86
Most Points at Home	112	Stetson	1/12/91
Most Points on Road	105	at Florida Atlantic	11/25/97
Most Points Neutral	98	vs. Stetson (Tallahassee, Fla.)	3/7/91
Most Points in a Loss	93	vs. Duke (2OT)	2/19/06
Most Points Combined	190	UCF (UM 103-87)	2/25/88
		Florida A&M (UM 104-86)	1/11/88

### FIELD GOALS

CATEGORY	FG	OPPONENT	DATE
Most Field Goal Attempts	102	Florida International	1/15/80
Fewest Field Goal Attempts	41	Rutgers	2/6/97
Most Field Goals Made	51	Florida International	1/27/81
Fewest Field Goals Made	12	Auburn	12/29/94
Highest Field Goal Percentage	.661 (39-59)	Bethune Cookman	12/1/87
Lowest Field Goal Percentage	.217 (15-69)	Syracuse	2/20/94

### FREE THROWS

CATEGORY	FT	OPPONENT	DATE
Most Free Throw Attempts	56	Homestead AFB	1/14/76
Fewest Free Throw Attempts	2	Illinois-Chicago	12/16/89
Most Free Throws Made	35*	Pittsburgh	1/21/99
Fewest Free Throws Made	1	at West Virginia	1/8/02
Highest Free Throw Percentage	1.000 (12-12)*	at Providence	1/20/04
Lowest Free Throw Percentage	.143 (1-7)	at West Virginia	1/8/02

### REBOUNDS

CATEGORY	REB	OPPONENT	DATE
Most Rebounds	72	Stetson	3/4/82
Fewest Rebounds	18	Stetson	2/13/89

### ASSISTS

CATEGORY	ASST	OPPONENT	DATE
Most Assists	32*	North Carolina A&T	12/28/05
Fewest Assists	0	Illinois	12/14/85

### BLOCKED SHOTS

CATEGORY	BS	OPPONENT	DATE
Most Blocked Shots	12	Florida International	2/21/81
Fewest Blocked Shots	0*	at Boston College	2/11/07

### STEALS

CATEGORY	STLS	OPPONENT	DATE
Most Steals	38	Broward Central	2/12/80
Fewest Steals	1*	Villanova	3/10/03

### TURNOVERS

CATEGORY	TO	OPPONENT	DATE
Most Turnovers	50	Florida	1/12/80
Fewest Turnovers	3	Boston College	2/1/92

### PERSONAL FOULS

CATEGORY	PF	OPPONENT	DATE
Fewest Personal Fouls	5	Seton Hall	1/5/92

\* Recorded more than once with the most recent listed.



## TEAM SEASON RECORDS

| UMIAMI | | COACHES | | 'CANES | | THE U | | OPPONENTS | | IN REVIEW | | HISTORY | | RECORDS |

### POINTS

CATEGORY	G	PTS	PPG	YEAR
Most Points	38	2,665	70.1	1980-81
Fewest Points	8	283	35.4	1972-73
Highest Scoring Average	31	2,433	78.5	1989-90
Lowest Scoring Average#	27	1,637	60.6	1985-86

### FIELD GOALS

CATEGORY	G	FG	YEAR
Most Field Goal Attempts	38	2,638	1980-81
Fewest Field Goal Attempts#	29	1,164	1989-90
Most Field Goals Made	38	1,096	1980-81
Fewest Field Goals Made#	27	631	1993-94
Highest Field Goal Percentage	28	.485 (859-1,172)	1984-85
Lowest Field Goal Percentage#	27	.354 (631-1,780)	1993-94

### FREE THROWS

CATEGORY	G	FT	YEAR
Most Free Throw Attempts	39	774	1980-81
Fewest Free Throw Attempts#	27	441	1985-86
Most Free Throws Made	29	520	1997-98
Fewest Free Throws Made#	27	281	1985-86
Highest Free Throw Percentage	30	.750 (437-583)	2005-06
Lowest Free Throw Percentage#	27	.531 (282-531)	1982-83

### REBOUNDS

CATEGORY	G	REB	RPG	YEAR
Most Rebounds	39	1,733	44.4	1980-81
Fewest Rebounds#	27	883	32.7	1985-86
Highest Rebounding Average	29	1,376	47.4	1980-81
Lowest Rebounding Average#	30	921	30.7	1986-87

### ASSISTS

CATEGORY	G	ASST	YEAR
Most Assists	32	559	1991-92
Fewest Assists#	27	255	1994-95

### BLOCKED SHOTS

CATEGORY	G	BS	YEAR
Most Blocked Shots	34	156	1979-80
Fewest Blocked Shots#	30	16	1986-87

### STEALS

CATEGORY	G	STLS	YEAR
Most Steals	34	582	1979-80
Fewest Steals#	29	242	1996-97

### TURNOVERS

CATEGORY	G	TO	YEAR
Most Turnovers	38	931	1980-81
Fewest Turnovers#	30	395	1991-92

### PERSONAL FOULS

CATEGORY	G	PF/FO	YEAR
Most Personal Fouls	39	768	1980-81
Fewest Personal Fouls#	30	405	1991-92
Fewest Disqualifications#	32	8*	1991-92

### MISCELLANEOUS TEAM RECORDS

#### WINS AND LOSSES

CATEGORY	W/L	RECORD	YEAR
Most Wins	30	30-2	1991-92
Fewest Wins	2	2-6	1972-73
Most Losses	19	11-19	2006-07
Fewest Losses	2	30-2	1991-92

#### WINNING PERCENTAGE

CATEGORY	W-L	PCT.	YEAR
Best Winning Percentage	30-2	.938	1991-92
Worst Winning Percentage	2-6	.250	1972-73

#### GAMES PLAYED

CATEGORY	G	RECORD	YEAR
Most Games Played	39	24-15	1980-81
Fewest Games Played	8	2-6	1972-73

#### WINNING AND LOSING STREAKS

CATEGORY	G	DATES
Winning Streak	30	12/1/91-3/21/92
Winning Streak Regular Season	30	12/1/91-3/21/92
Winning Streak Home	24	1/31/91-12/18/92
Winning Streak Home Regular Season	16	12/1/91-3/21/92
Winning Streak Road	13	12/8/91-3/9/92
Winning Streak Road Regular Season	13	12/9/91-3/9/92
Losing Streak	8	1/10/86-2/10/86
Losing Streak Regular Season	8	1/10/86-2/10/86

# Designates a statistic recorded beginning in 1979.

\* Recorded more than once with the most recent listed.



THE 1991-92 TEAM WAS INTEGRAL IN MIAMI'S 30-GAME WIN STREAK



## INDIVIDUAL RECORDS

### MOST POINTS

	NAME	OPPONENT (DATE)/SEASON/YEARS	PTS
Game	Renee Taylor	at Houston (12/19/06)	42
Season	Frances Savage	1991-92	742
Career	Tamara James	2002-06	2,406

### REBOUNDS

	NAME	OPPONENT (DATE)/SEASON/YEARS	REB
Game	Cordelia Fulmore	vs. Georgia State (2/24/84)	25
Season	Sylvia Wilson	1980-81	449
Career	Sylvia Wilson	1979-82	1,115

### ASSISTS

	NAME	OPPONENT (DATE)/SEASON/YEARS	AST
Game	Robin Harmony	vs. Florida International (12/4/82)	14
Season	Jeannie Hebert	1991-92	221
Career	Gina Graziani	1996-00	743

### STEALS

	NAME	OPPONENT (DATE)/SEASON/YEARS	STLS
Game	Maurita Reid	vs. Wake Forest (2/8/07)	10
	Maria Rivera	vs. Minnesota (12/22/86)	10
	Pat Bentoski	vs. Stetson (2/3/80)	10
Season	Meghan Saake	2001-02	121
Career	Maria Rivera	1984-88	382

### BLOCKED SHOTS

	NAME	OPPONENT (DATE)/SEASON/YEARS	BLKS
Game	Joani Bowles	vs. South Florida (1/20/84)	7
	Sylvia Wilson	vs. Oral Roberts (12/27/79)	7
Season	Sylvia Wilson	1979-80	80
Career	Sylvia Wilson	1979-82	198

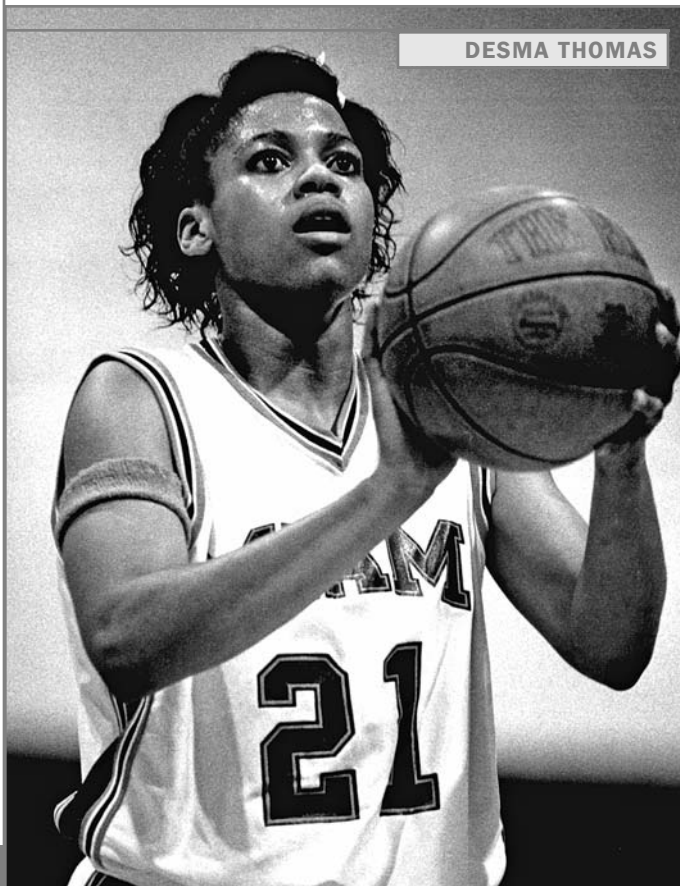

DESMA THOMAS

### FIELD GOALS MADE

	NAME	OPPONENT (DATE)/SEASON/YEARS	FG
Game	Tamara James	vs. Fairfield (12/28/04)	17
	Joani Bowles	vs. Temple (1/13/84)	17
	Wendy Foote	vs. Miami-Dade NW (1978)	17
Season	Frances Savage	1989-90	284
Career	Maria Rivera	1984-88	891

### FIELD GOAL ATTEMPTS

	NAME	OPPONENT (DATE)/SEASON/YEARS	FGA
Game	Maria Rivera	vs. LSU (1/10/86)	34
Season	Sylvia Wilson	1980-81	568
Career	Maria Rivera	1984-88	1,931

### FIELD GOAL PERCENTAGE

	NAME	OPP. (DATE)/SEASON/YEARS PCT. (FG-FGA)
Game	Jill Poorman	vs. Flagler (2/16/80) .917 (11-12)
Season	Frances Savage	1988-89 .5482 (256-467)
Career	Cordelia Fulmore	1983-85 .543 (486-895)

### THREE-POINT FIELD GOALS MADE

	NAME	OPPONENT (DATE)/SEASON/YEARS	3FG
Game	Renee Taylor	at Houston (12/19/06)	7
	Maria Rivera	vs. Central Florida (2/25/88)	7
Season	Desma Thomas	1996-97	81
Career	Desma Tomas	1992-97	152

### THREE-POINT FIELD GOALS ATTEMPTED

	NAME	OPPONENT (DATE)/SEASON/YEARS	3FGA
Game	Shannon Drury	vs. Tulane (11/22/98)	14
Season	Renee Taylor	2006-07	227
Career	Desma Thomas	1992-97	463

### THREE-POINT FIELD GOAL PERCENTAGE

	NAME	OPP. (DATE)/SEASON/YEARS PCT. (3FG-3FGA)
Game	Maria Rivera	vs. Bethune Cookman (12/1/87) 1.000 (4-4)
Season	Octavia Blue	1997-98 .453 (24-53)
Career	Elaine Harlow	1987-90 .379 (92-243)

### FREE THROWS MADE

	NAME	OPPONENT (DATE)/SEASON/YEARS	FT
Game	Desma Thomas	vs. St. John's (2/3/96)	18
Season	Frances Savage	1991-92	181
Career	Tamara James	2002-06	520

### FREE THROWS ATTEMPTED

	NAME	OPPONENT (DATE)/SEASON/YEARS	FTA
Game	Desma Thomas	vs. St. John's (2/3/96)	22
Season	Frances Savage	1991-92	222
	Sylvia Wilson	1980-81	222
Career	Tamara James	2002-06	664

### FREE THROW PERCENTAGE

	NAME	OPP. (DATE)/SEASON/YEARS PCT. (FT-FTA)
Game	Tamara James*	vs. Fairleigh Dickinson (12/2/05) 1.000 (11-11)
Season	Holly Rilinger	1992-93 .857 (90-105)
Career	Renee Taylor	2005-07 .840 (241-287)

\* 17 times a player has hit at least eight-of-eight free throws. James is listed based on the highest number made most recently.



# STATISTICAL LEADERS

| U MIAMI |  
 | COACHES |  
 | 'CANES |  
 | THE U |  
 | O P P O N E N T S |  
 | I N R E V I E W |  
 | H I S T O R Y |  
 | R E C O R D S |

## SCORING

### CAREER SCORING

Name (Years)	G	Pts	Avg
1. Tamara James (2002-06)	118	2,406	20.4
2. Maria Rivera (1984-88)	112	2,358	21.1
3. Frances Savage (1988-92)	94	2,184	23.2
4. Jeannie Hebert (1988-92)	119	1,766	14.8
5. Octavia Blue (1994-98)	109	1,724	15.8
6. Sylvia Wilson (1979-82)	99	1,713	17.3
7. Chanivia Broussard (2000-04)	114	1,482	13.0
8. Kym Hope (1995-99)	113	1,462	12.9
9. Vicki Plowden (1990-93)	91	1,404	15.4
10. Robin Harmony (1980-84)	125	1,308	10.5

### SINGLE-SEASON SCORING

Name (season)	G	Pts	Avg
1. Frances Savage (1991-92)	32	742	23.2
2. Frances Savage (1989-90)	31	733	23.6
3. Sylvia Wilson (1980-81)	38	670	17.6
4. Tamara James (2002-03)	31	650	21.0
5. Frances Savage (1988-89)	29	649	22.4
6. Tamara James (2004-05)	29	647	22.3
7. Tamara James (2005-06)	30	645	21.5
8. Maria Rivera (1987-88)	27	628	23.3
9. Maria Rivera (1986-87)	30	627	21.0
10. Cordelia Fulmore (1983-84)	31	606	19.5

### SINGLE-GAME SCORING

Name	Opponent (date)	Pts
1. Renee Taylor	at Houston (12/19/06)	42
2. Frances Savage	vs. Providence (3/8/92)	41
Maria Rivera	vs. Central Florida (2/25/88)	41
4. Octavia Blue	vs. Florida Atlantic (11/25/97)	40
Frances Savage	vs. Fla. International (2/24/89)	40
Maria Rivera	vs. Illinois (12/30/87)	40
Wendy Foote	vs. Miami-Dade NW (1978)	40
8. Tamara James	vs. Fairfield (12/28/04)	39
9. Maria Rivera	vs. Monmouth (11/28/86)	38
10. Tamara James	vs. Georgia Tech (2/26/06)	37
Tamara James	vs. Eastern Kentucky (11/23/03)	37
Frances Savage	vs. Stetson (1/13/90)	37
Joani Bowles	vs. Temple (1/13/84)	37

### CAREER SCORING AVERAGE

Name (Years)	G	Pts	Avg
1. Frances Savage (1988-92)	94	2,184	23.2
2. Maria Rivera (1984-88)	112	2,358	21.1
3. Tamara James (2002-06)	118	2,406	20.4
4. Cordelia Fulmore (1983-85)	59	1,142	19.4
5. Wendy Foote (1974-78)	62	1,174	18.9
6. Sylvia Wilson (1979-82)	99	1,713	17.3
7. Renee Taylor (2005-07)	60	1,025	17.1
8. Octavia Blue (1994-98)	109	1,724	15.8
9. Vicki Plowden (1990-93)	91	1,404	15.4
10. Jeannie Hebert (1988-92)	119	1,766	14.8

### SINGLE-SEASON SCORING AVERAGE

Name (season)	G	Pts	Avg
1. Wendy Foote (1977-78)	16	403	25.2
2. Frances Savage (1989-90)	31	733	23.6
3. Maria Rivera (1987-88)	27	628	23.3
4. Frances Savage (1991-92)	32	742	23.2
5. Frances Savage (1988-89)	29	649	22.4
6. Tamara James (2004-05)	29	647	22.3
7. Tamara James (2005-06)	30	645	21.5
8. Maria Rivera (1985-86)	27	579	21.4
9. Tamara James (2002-03)	31	650	21.0
10. Maria Rivera (1986-87)	30	627	20.9

## FIELD GOALS

### CAREER FIELD GOALS MADE

Name (Years)	G	FG
1. Maria Rivera (1984-88)	112	891
2. Tamara James (2002-06)	118	868
3. Frances Savage (1988-92)	94	830
4. Sylvia Wilson (1979-82)	99	721
5. Octavia Blue (1994-98)	109	671
6. Jeannie Hebert (1988-92)	119	652
7. Chanivia Broussard (2000-04)	114	621
8. Vicki Plowden (1990-93)	91	579
9. Robin Harmony (1980-84)	125	575
10. Kym Hope (1995-99)	113	546

### SINGLE-SEASON FIELD GOALS MADE

Name (season)	G	FG
1. Frances Savage (1989-90)	31	284
2. Frances Savage (1991-92)	32	271
3. Sylvia Wilson (1980-81)	38	268
4. Cordelia Fulmore (1983-84)	31	258
5. Frances Savage (1988-89)	29	256
6. Maria Rivera (1986-87)	30	251
7. Tamara James (2004-05)	29	242
8. Tamara James (2002-03)	31	238
9. Sylvia Wilson (1979-80)	33	232
10. Maria Rivera (1985-86)	27	230

### SINGLE-GAME FIELD GOALS MADE

Name	Opponent (date)	Pts
1. Tamara James	vs. Fairfield (12/28/04)	17
Joani Bowles	vs. Temple (1/13/84)	17
Wendy Foote	vs. Miami-Dade NW (1978)	17
4. Octavia Blue	vs. Florida Atlantic (11/25/97)	16
Frances Savage	vs. Villanova (3/1/92)	16
6. Tamara James	vs. Quinnipiac (11/29/02)	15
Chanivia Broussard	vs. Richmond (12/21/03)	15
Maria Rivera	vs. Central Florida (2/25/88)	15
Sylvia Wilson	vs. Florida International (1/26/82)	15
10. 13 different times a player has recorded		14

### CAREER FIELD GOAL ATTEMPTS

Name (Years)	G	FGA
1. Maria Rivera (1984-88)	112	1,931
2. Tamara James (2002-06)	118	1,754
3. Frances Savage (1988-92)	94	1,593
4. Octavia Blue (1994-98)	109	1,524
5. Sylvia Wilson (1979-82)	99	1,509
6. Jeannie Hebert (1988-92)	119	1,492
7. Chanivia Broussard (2000-04)	114	1,398
8. Robin Harmony (1980-84)	125	1,378
9. Vicki Plowden (1990-93)	91	1,155
10. Gwen Harris (1981-84)	110	1,040

### SINGLE-SEASON FIELD GOAL ATTEMPTS

Name (season)	G	FGA
1. Sylvia Wilson (1980-81)	38	568
2. Frances Savage (1991-92)	32	557
3. Maria Rivera (1986-87)	30	545
4. Maria Rivera (1985-86)	27	533
5. Frances Savage (1989-90)	31	526
6. Tamara James (2004-05)	29	504
7. Sylvia Wilson (1981-82)	28	503
8. Cordelia Fulmore (1983-84)	31	479
9. Maria Rivera (1987-88)	27	473
10. Renee Taylor (2006-07)	30	468



### SINGLE-GAME FIELD GOAL ATTEMPTS

Name	Opponent (date)	FGA
1. Maria Rivera	vs. LSU (1/10/86)	34
2. Joani Bowles	vs. Temple (1/13/84)	31
3. Tamara James	vs. Virginia Tech (2/6/05)	29
Frances Savage	vs. Rutgers (1/28/89)	29
Maria Rivera	vs. North Carolina (12/29/86)	29
6. Octavia Blue	vs. Georgetown (2/14/96)	28
7. Seven different times a player has recorded		27

### CAREER FIELD GOAL PERCENTAGE

Name (Years)	G	FG	FGA	Pct
1. Cordelia Fulmore (1983-85)	59	486	895	.543
2. Kym Hope (1995-99)	113	362	691	.526
3. Frances Savage (1998-92)	94	830	1,590	.521
4. Shaquana Wilkins (2000-04)	116	384	743	.517
5. Joani Bowles (1983-85)	48	274	539	.508
6. Jennifer Jordan (1994-99)	109	365	722	.506
7. Vicki Plowden (1990-93)	91	579	1,155	.501
8. Hope Butler (1984-88)	101	481	961	.500
9. Tamara James (2002-06)	118	868	1,754	.495
10. Jill Poorman (1979-82)	67	308	630	.491

### SINGLE-SEASON FIELD GOAL PERCENTAGE

Name (season)	G	FG	FGA	Pct
1. Frances Savage (1988-89)	29	256	467	.5482
2. Cordelia Fulmore (1984-85)	28	228	416	.5481
3. Frances Savage (1989-90)	31	284	526	.5399
4. Kym Hope (1996-97)	29	143	265	.5396
5. Vicki Plowden (1990-91)	28	194	360	.5389
6. Cordelia Fulmore (1983-84)	31	258	479	.5386
7. Kym Hope (1997-98)	29	191	358	.534
8. Maria Rivera (1984-85)	28	202	380	.532
9. Hope Butler (1987-88)	27	145	278	.531
10. Sylvia Wilson (1979-80)	33	232	438	.530





## STATISTICAL LEADERS

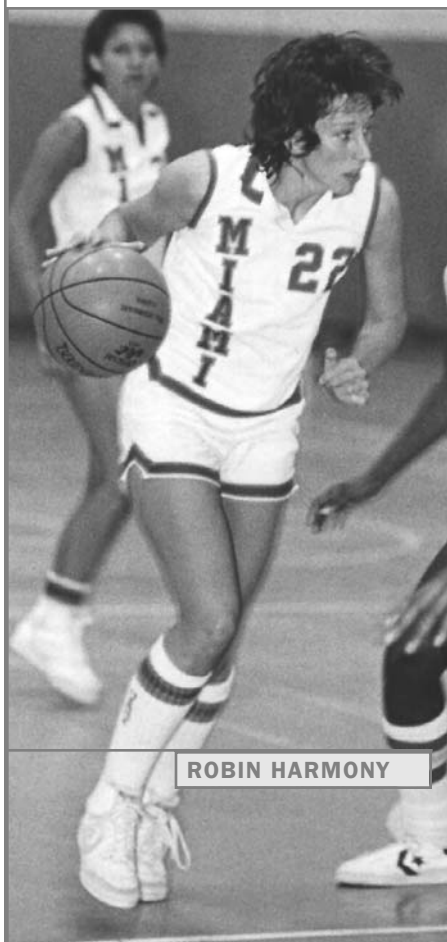

**ROBIN HARMONY**

### SINGLE-GAME FREE THROWS MADE

Name	Opponent (date)	FT
1. Desma Thomas	vs. St. John's (2/3/96)	18
2. Desma Thomas	vs. Georgetown (2/25/97)	16
3. Frances Savage	vs. Purdue (11/25/90)	15
Maria Rivera	vs. Central Florida (1/20/88)	15
Maria Rivera	vs. Florida A&M (1/11/88)	15
6. Tamara James	vs. FIU (3/18/06)	14
7. Tamara James	vs. Duke (2/29/06)	13
8. Tamara James	vs. Rutgers (3/9/03)	12
Octavia Blue	vs. Providence (2/20/98)	12
Jeannie Hebert	vs. Fla. International (2/23/90)	12
Frances Savage	vs. Fla. International (2/24/89)	12

### CAREER FREE THROW ATTEMPTS

Name (Years)	G	FTA
1. Tamara James (2002-06)	118	664
2. Maria Rivera (1984-88)	112	651
3. Frances Savage (1988-92)	94	603
4. Jeannie Hebert (1988-92)	119	583
5. Octavia Blue (1994-98)	109	549
6. Kym Hope (1995-99)	113	498
7. Desma Thomas (1992-97)	111	475
8. Jennifer Jordan (1994-99)	109	465
9. Sylvia Wilson (1979-82)	99	456
10. Vicki Plowden (1990-93)	91	395

### SINGLE-SEASON FREE THROW ATTEMPTS

Name (season)	G	FTA
1. Frances Savage (1991-92)	32	222

Sylvia Wilson (1980-81)	38	222
3. Tamara James (2002-03)	31	204
4. Tamara James (2005-06)	30	188
5. Frances Savage (1989-90)	31	187
6. Maria Rivera (1987-88)	27	174
7. Octavia Blue (1997-98)	29	169
8. Kym Hope (1997-98)	29	166
Frances Savage (1988-89)	29	166
10. Donna Mapp (1982-83)	27	165

### SINGLE-GAME FREE THROW ATTEMPTS

Name	Opponent (date)	FTA
1. Desma Thomas	vs. St. John's (2/3/96)	22
2. Frances Savage	vs. Purdue (11/25/90)	20
3. Desma Thomas	vs. Georgetown (2/25/97)	19
Maria Rivera	vs. Central Florida (1/20/88)	19
Maria Rivera	vs. Florida A&M (1/11/88)	19
6. Frances Savage	vs. Providence (3/8/92)	17
7. Tamara James	vs. FIU (3/18/06)	16
8. Five different times a player has recorded		15

### CAREER FREE THROW PERCENTAGE

(150 attempts minimum)

Name (season)	G	FT	FTA	Pct
1. Renee Taylor (2005-07)	60	241	287	.840
2. Frances Savage (1988-92)	94	481	603	.798
3. Tamara James (2002-06)	118	520	664	.783
4. Maria Rivera (1984-88)	112	508	651	.780
5. Elaine Harlow (1986-90)	115	213	280	.761
6. Jeannie Hebert (1988-92)	119	437	583	.750
7. Kym Hope (1995-99)	113	369	498	.741
8. Shaquana Wilkins (2000-04)	116	184	255	.722
9. Melissa Knight (2001-06)	107	122	171	.713
10. Yalonda McCormick (2001-05)	105	140	198	.707

### SINGLE-SEASON FREE THROW PERCENTAGE

(70 attempts minimum)

Name (season)	G	FT	FTA	Pct
1. Holly Rilinger (1992-93)	28	90	105	.857
2. Renee Taylor (2006-07)	30	129	153	.843
3. Renee Taylor (2005-06)	30	112	156	.836
4. Jeannie Hebert (1991-92)	32	116	139	.835
5. Tamara James (2005-06)	30	156	188	.830
6. Maria Rivera (1987-88)	27	144	174	.828
7. Frances Savage (1991-92)	32	181	222	.815
8. Kym Hope (1998-99)	29	132	163	.810
9. Elaine Harlow (1986-87)	30	57	71	.803
10. Desma Thomas (1996-97)	29	96	120	.800

### SINGLE-GAME FREE THROW PERCENTAGE

(8 attempts minimum)

Name	Opponent (date)	3FG	3FGA	Pct
1. Tamara James	vs. Fairleigh Dickinson (12/2/05)	11	11	1.000
Frances Savage	vs. Pittsburgh (1/11/92)	11	11	1.000
Frances Savage	vs. Rutgers (12/8/91)	11	11	1.000
Renee Taylor	vs. Virginia (1/22/06)	10	10	1.000
Kym Hope	vs. Boston College (1/16/99)	10	10	1.000
Jeannie Hebert	vs. Boston College (1/3/92)	10	10	1.000
Maria Rivera	vs. Boston College (1/3/92)	10	10	1.000
Renee Taylor	at Houston (12/19/06)	9	9	1.000
Renee Taylor	at St. Mary's (11/17/06)	9	9	1.000
Octavia Blue		9	9	1.000

vs. Georgetown (1/31/98)			
Fallon Phanord	8	8	1.000
vs. North Carolina (3/5/05)			
Jennifer Jordan	8	8	1.000
vs. Syracuse (1/18/95)			
Vicki Plowden	8	8	1.000
vs. Boston College (2/16/93)			
Jeannie Hebert	8	8	1.000
vs. North Carolina (3/21/92)			
Lisa Jones	8	8	1.000
vs. Boston College (1/11/90)			
Hope Butler	8	8	1.000
vs. Old Dominion (1/9/88)			
Maria Rivera	8	8	1.000
vs. Dartmouth (12/20/84)			

### ASSISTS

#### CAREER ASSISTS

Name (Years)	G	Ast	Avg
1. Gina Graziani (1996-00)	111	743	6.7
2. Jeannie Hebert (1988-92)	119	694	5.8
3. Loretta Harvey (1981-84)	122	588	4.8
4. Yalonda McCormick (2001-05)	105	539	5.1
5. Maria Rivera (1984-88)	112	487	4.3
6. Robin Harmony (1980-84)	125	445	3.6
7. Elaine Harlow (1986-90)	115	432	3.8
8. Meghan Saake (1999-03)	118	403	3.4
9. Della Wilson (1990-93)	86	351	4.1
10. Tamara James (2002-06)	118	248	2.1

#### SINGLE-SEASON ASSISTS

Name (season)	G	Ast	Avg
1. Jeannie Hebert (1991-92)	32	221	6.9
2. Gina Graziani (1997-98)	29	210	7.2
3. Gina Graziani (1996-97)	29	198	6.8
4. Jeannie Hebert (1996-97)	28	189	6.8
5. Yalonda McCormick (2002-03)	31	185	6.0
6. Gina Graziani (1999-00)	29	182	6.3
7. Loretta Harvey (1981-82)	29	168	5.8
8. Yalonda McCormick (2004-05)	28	167	6.0
9. Yalonda McCormick (2003-04)	29	157	5.4
10. Loretta Harvey (1980-81)	37	156	4.2

#### SINGLE-GAME ASSISTS

Name	Opponent (date)	Ast
1. Robin Harmony	vs. Fla. International (12/4/82)	14
2. Gina Graziani	vs. Providence (12/6/97)	13
Gina Graziani	vs. West Virginia (1/22/97)	13
Jeannie Hebert	vs. Syracuse (12/27/90)	13
5. 10 different times a player has recorded		12

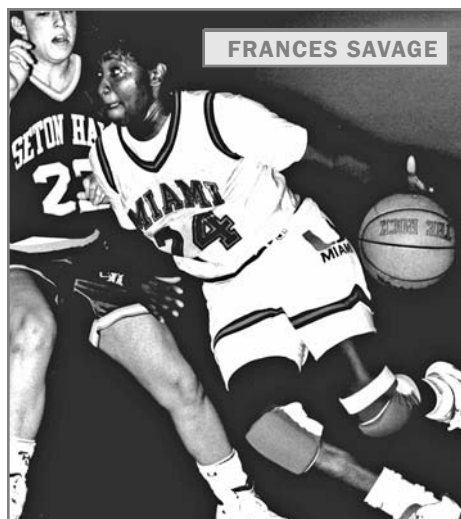

**FRANCES SAVAGE**



# STATISTICAL LEADERS



**RONNIE MCGARRY**

### REBOUNDS

#### CAREER REBOUNDS

Name (Years)	G	Reb	Avg
1. Sylvia Wilson (1979-82)	99	1,115	11.3
2. Frances Savage (1988-92)	94	919	9.8
3. Kym Hope (1995-99)	113	888	7.9
4. Vicki Plowden (1990-93)	91	857	9.4
5. Tamara James (2002-06)	118	805	6.8
6. Robin Harmony (1980-84)	125	760	6.1
7. Hope Butler (1984-88)	101	694	6.9
8. Shaquana Wilkins (2000-04)	116	675	5.8
9. Octavia Blue (1994-98)	109	672	6.2
10. Chanivia Broussard (2000-04)	114	583	5.1

#### SINGLE-SEASON REBOUNDS

Name (season)	G	Reb	Avg
1. Sylvia Wilson (1980-81)	38	449	11.8
2. Cordelia Fulmore (1983-84)	31	359	11.6
3. Sylvia Wilson (1979-80)	33	344	10.4
4. Frances Savage (1991-92)	32	339	10.6
5. Sylvia Wilson (1981-82)	28	322	11.5
6. Vicki Plowden (1992-93)	31	311	10.0
7. Donna Mapp (1982-83)	27	310	11.5
8. Kym Hope (1997-98)	29	306	10.6
9. Frances Savage (1989-90)	31	293	9.5
10. Vicki Plowden (1990-91)	28	281	10.0

### SINGLE-GAME REBOUNDS

Name	Opponent (date)	Reb
1. Cordelia Fulmore	vs. Georgia State (2/24/84)	25
2. Donna Mapp	vs. Stetson (2/5/83)	24
3. Sylvia Wilson	vs. South Florida (2/20/80)	22
4. Tamara James	vs. South Florida (11/22/01)	21
5. Frances Savage	vs. Florida State (12/11/80)	20
Cordelia Fulmore	vs. Florida Memorial (2/14/84)	20
Sylvia Wilson	vs. Central Florida (2/6/81)	20
Sylvia Wilson	vs. Miami-Dade South (2/3/81)	20
9. Nine different times a player has recorded		19

### CAREER REBOUNDING AVERAGE

Name (Years)	G	Reb	Avg
1. Sylvia Wilson (1979-82)	99	1,115	11.3
2. Cordelia Fulmore (1983-85)	59	690	10.3
3. Frances Savage (1988-92)	94	919	9.8
4. Vicki Plowden (1990-93)	91	857	9.4
5. Donna Mapp (1981-83)	54	489	9.1
6. Kym Hope (1995-99)	113	888	7.9
7. Joani Bowles (1983-85)	48	356	7.4
8. Hope Butler (1984-88)	101	694	6.9
9. Tamara James (2002-06)	118	805	6.8
10. Lisa Jones (1988-90)	60	390	6.5

### SINGLE-SEASON REBOUNDING AVERAGE

Name (season)	G	Reb	Avg
1. Sylvia Wilson (1980-81)	38	449	11.8
2. Cordelia Fulmore (1983-84)	31	359	11.6
3. Donna Mapp (1982-83)	27	310	11.5
Sylvia Wilson (1981-82)	28	322	11.5
5. Kym Hope (1997-98)	29	306	10.6
Frances Savage (1991-92)	32	339	10.6
7. Sylvia Wilson (1979-80)	33	344	10.4
8. Vicki Plowden (1992-93)	31	311	10.0
Vicki Plowden (1990-91)	28	281	10.0
10. Tanya Young (1993-94)	26	257	9.9

### STEALS

#### CAREER STEALS

Name (Years)	G	Stls	Avg
1. Maria Rivera (1984-88)	112	382	3.4
2. Meghan Saake (1999-02)	118	358	3.0
3. Loretta Harvey (1981-84)	122	357	2.9
4. Robin Harmony (1980-84)	125	314	2.5
5. Yalonda McCormick (2001-05)	105	280	2.7
6. Tamara James (2002-06)	118	279	2.4
7. Jeannie Hebert (1988-92)	119	237	2.0
8. Ronnie McGarry (1990-94)	117	224	1.9
Elaine Harlow (1986-90)	115	224	1.9
10. Dottie Richardson (1976-81)	99	205	2.1

#### SINGLE-SEASON STEALS

Name (season)	G	Stls	Avg
1. Meghan Saake (2001-02)	31	121	3.9
2. Meghan Saake (2002-03)	31	114	3.7
3. Maria Rivera (1986-87)	30	106	3.5
4. Loretta Harvey (1980-81)	37	105	2.8
Dottie Richardson (1980-81)	38	105	2.8
6. Cordelia Fulmore (1984-85)	28	100	3.6
Maria Rivera (1984-85)	28	100	3.6
Yalonda McCormick (2002-03)	31	100	3.2
Robin Harmony (1980-81)	37	100	2.7
10. Maria Rivera (1987-88)	27	99	3.7

#### SINGLE-GAME STEALS

Name	Opponent (date)	Stls
1. Maurita Reid	vs. Wake Forest (2/8/07)	10
Maria Rivera	vs. Minnesota (12/22/86)	10
Pat Bentoski	vs. Stetson (2/3/80)	10
4. Maria Rivera	vs. Stetson (1/21/87)	9
Cordelia Fulmore	vs. Purdue (12/31/84)	9

Robin Harmony	vs. South Florida (1/16/82)	9
Dottie Richardson	vs. Broward (2/13/81)	9
Loretta Harvey	vs. South Florida (1/9/81)	9
Debra Jackson	vs. Florida Southern (1/18/80)	9
10. Eight different times a player has recorded		8

### BLOCKED SHOTS

#### CAREER BLOCKED SHOTS

Name (Years)	G	Blks	Avg
1. Sylvia Wilson (1979-82)	99	198	2.0
2. Kym Hope (1995-99)	113	164	1.5
3. Chanivia Broussard (2000-04)	114	132	1.2
4. Vicki Plowden (1990-93)	91	108	1.2
5. Shaquana Wilkins (2000-04)	116	95	0.8
Meghan Saake (1999-03)	118	95	0.8
7. Alicia Hartlaub (1999-03)	117	66	0.6
Martha Bodley (1998-02)	82	66	0.8
9. Joani Bowles (1983-85)	48	63	1.3
10. Desma Thomas (1992-97)	111	58	0.5

#### SINGLE-SEASON BLOCKED SHOTS

Name (season)	G	Blks	Avg
1. Sylvia Wilson (1979-80)	33	80	2.4
2. Kym Hope (1998-99)	29	62	2.1
3. Sylvia Wilson (1980-81)	28	61	2.2
4. Sylvia Wilson (1981-82)	28	57	2.0
5. Kym Hope (1996-97)	29	53	1.8
6. Joani Bowles (1983-84)	31	45	1.5
7. Brittany Denson (2005-06)	22	30	1.4
8. Vicki Plowden (1991-92)	32	41	1.3
9. Vicki Plowden (1992-93)	31	40	1.3
10. Shaquana Wilkins (2003-04)	29	37	1.3

#### SINGLE-GAME BLOCKED SHOTS

Name	Opponent (date)	Blks
1. Joani Bowles	vs. South Florida (1/20/84)	7
Sylvia Wilson	vs. Oral Roberts (12/17/79)	7
3. Eight different times a player has recorded		6

### PARTICIPATION

#### CAREER GAMES PLAYED

Name (Years)	G
1. Robin Harmony (1980-84)	125
2. Loretta Harvey (1980-84)	122
3. Dana Hunter (1979-83)	121
4. Jeannie Hebert (1988-92)	119
5. Tamara James (2002-06)	118
Meghan Saake (1999-03)	118
7. Alicia Hartlaub (1999-02)	117
Ronnie McGarry (1990-94)	117
9. Shaquana Wilkins (2000-04)	116
10. Elaine Harlow (1986-90)	115

#### CAREER GAMES STARTED

Name (Years)	G	GS
1. Loretta Harvey (1980-84)	122	120
2. Jeannie Hebert (1988-92)	119	119
3. Meghan Saake (1999-03)	118	118
Robin Harmony (1980-84)	125	118
5. Tamara James (2002-06)	118	117
6. Maria Rivera (1984-88)	112	112
Ronnie McGarry (1990-94)	117	112
8. Octavia Blue (1994-98)	109	107
Gina Graziani (1996-00)	111	107
10. Sylvia Wilson (1979-92)	99	94
Elaine Harlow (1986-90)	115	94



## 1,000 POINTS CLUB

### TAMARA JAMES (2002-06) — 2,406

YR	GP-GS	FG-FGA	PCT	3P-3PA	PCT	FT-FTA	PCT	REB-AVG	A	BS	S	PTS-AVG
2002-03	31-31	238-461	.516	19-58	.328	155-204	.760	244-7.9	49	14	56	650-21.0
2003-04	28-26	170-340	.500	39-103	.379	85-111	.766	129-4.6	72	18	55	464-16.6
2004-05	29-29	242-504	.480	19-119	.328	124-161	.770	199-6.9	57	13	75	647-22.3
2005-06	30-30	218-449	.486	53-137	.387	156-188	.830	233-7.8	70	11	93	645-21.5
<b>Total</b>	<b>118-116</b>	<b>868-1754</b>	<b>.495</b>	<b>150-417</b>	<b>.360</b>	<b>520-664</b>	<b>.783</b>	<b>805-6.8</b>	<b>248</b>	<b>56</b>	<b>279</b>	<b>2406-20.4</b>

### MARIA RIVERA (1984-88) — 2,358

YR	GP-GS	FG-FGA	PCT	3P-3PA	PCT	FT-FTA	PCT	REB-AVG	A	BS	S	PTS-AVG
1984-85	28-28	202-380	.531	—	—	120-156	.769	93-3.3	149	4	100	524-18.7
1985-86	27-27	230-533	.432	—	—	119-163	.730	118-4.4	89	2	77	579-21.4
1986-87	30-30	251-545	.461	—	—	125-158	.791	97-3.2	141	3	106	627-20.9
1987-88	27-27	209-473	.442	66-177	.373	144-174	.828	102-3.8	108	3	99	628-23.3
<b>Total</b>	<b>112-112</b>	<b>892-1931</b>	<b>.462</b>	<b>66-177</b>	<b>.373</b>	<b>508-651</b>	<b>.780</b>	<b>410-3.7</b>	<b>487</b>	<b>12</b>	<b>382</b>	<b>2358-21.1</b>

### FRANCES SAVAGE (1988-92) — 2,184

YR	GP-GS	FG-FGA	PCT	3P-3PA	PCT	FT-FTA	PCT	REB-AVG	A	BS	S	PTS-AVG
1988-89	29-29	256-467	.548	6-23	.261	131-166	.789	268-9.2	66	17	56	649-22.4
1989-90	31-31	284-526	.540	18-43	.419	147-187	.786	293-9.5	76	17	71	733-23.6
1990-91	2-2	19-43	.442	0-2	.000	22-28	.786	20-10.0	7	0	4	60-30.0
1991-92	32-32	271-557	.487	19-46	.413	181-222	.815	339-10.6	77	10	71	742-23.2
<b>Total</b>	<b>94-94</b>	<b>830-1593</b>	<b>.521</b>	<b>43-114</b>	<b>.377</b>	<b>481-603</b>	<b>.798</b>	<b>920-9.8</b>	<b>226</b>	<b>44</b>	<b>202</b>	<b>2184-23.2</b>

### JEANNIE HEBERT (1988-92) — 1,766

YR	GP-GS	FG-FGA	PCT	3P-3PA	PCT	FT-FTA	PCT	REB-AVG	A	BS	S	PTS-AVG
1988-89	29-29	147-367	.401	3-35	.086	104-159	.654	92-3.2	147	10	44	401-13.8
1989-90	30-30	145-340	.426	3-9	.333	117-153	.765	72-2.4	137	12	49	410-13.7
1990-91	28-28	179-406	.441	14-42	.333	100-132	.758	109-3.9	189	6	71	472-16.9
1991-92	32-32	181-379	.478	5-16	.313	116-139	.835	70-2.2	221	7	73	483-15.1
<b>Total</b>	<b>119-119</b>	<b>652-1492</b>	<b>.437</b>	<b>25-102</b>	<b>.245</b>	<b>437-583</b>	<b>.750</b>	<b>343-2.9</b>	<b>694</b>	<b>35</b>	<b>237</b>	<b>1766-14.8</b>

### OCTAVIA BLUE (1994-98) — 1,724

YR	G-GS	FG-FGA	Pct	3P-3PA	Pct	FT-FTA	Pct	REB-Avg	A	BS	S	Pts-Avg
1997-98	29-29	205-448	.458	24-53	.453	122-169	.722	164-5.7	23	8	35	556-19.2
1996-97	29-28	161-382	.421	0-1	.000	66-102	.647	162-5.6	15	5	37	388-13.4
1995-96	27-27	178-365	.488	0-0	.000	76-134	.567	174-6.4	26	5	35	432-16.0
1994-95	24-23	127-329	.386	0-2	.000	94-144	.653	172-7.2	14	20	32	348-14.5
<b>Total</b>	<b>109-107</b>	<b>671-1524</b>	<b>.440</b>	<b>24-56</b>	<b>.429</b>	<b>358-549</b>	<b>.652</b>	<b>672-6.2</b>	<b>78</b>	<b>38</b>	<b>139</b>	<b>1724-15.8</b>

### SYLVIA WILSON (1979-82) — 1,713

YR	GP-GS	FG-FGA	PCT	3P-3PA	PCT	FT-FTA	PCT	REB-AVG	A	BS	S	PTS-AVG
1979-80	33-30	232-438	.530	—	—	56-103	.544	344-10.4	24	80	56	520-15.8
1980-81	38-37	268-568	.472	—	—	134-222	.604	449-11.8	17	61	53	670-17.6
1981-82	28-27	221-503	.439	—	—	81-131	.618	322-11.5	21	57	45	523-18.7
<b>Total</b>	<b>99-94</b>	<b>721-1509</b>	<b>.478</b>	<b>—</b>	<b>—</b>	<b>271-456</b>	<b>.594</b>	<b>1115-11.3</b>	<b>62</b>	<b>198</b>	<b>154</b>	<b>1713-17.3</b>

### CHANIVIA BROUSSARD (2000-04) — 1,482

YR	GP-GS	FG-FGA	PCT	3P-3PA	PCT	FT-FTA	PCT	REB-AVG	A	BS	S	PTS-AVG
2000-01	27-22	158-369	.428	4-15	.267	36-74	.486	152-25.6	22	32	46	356-13.2
2001-02	29-20	173-407	.425	13-51	.255	54-85	.635	124-4.3	27	35	57	413-14.2
2002-03	29-5	115-263	.437	8-31	.258	35-69	.507	126-4.3	31	32	35	273-9.4
2003-04	29-28	175-359	.487	3-15	.200	87-127	.685	181-6.2	48	33	64	440-15.2
<b>Total</b>	<b>114-75</b>	<b>621-1398</b>	<b>.444</b>	<b>28-112</b>	<b>.250</b>	<b>212-355</b>	<b>.597</b>	<b>583-5.1</b>	<b>128</b>	<b>132</b>	<b>202</b>	<b>1482-13.0</b>

### KYM HOPE (1995-99) — 1,462

YR	GP-GS	FG-FGA	PCT	3P-3PA	PCT	FT-FTA	PCT	REB-AVG	A	BS	S	PTS-AVG
1995-96	26-0	28-68	.412	0-0	.000	28-52	.538	95-3.7	11	16	17	84-3.2
1996-97	29-29	143-265	.540	0-2	.000	81-117	.692	234-8.1	33	53	45	367-12.7
1997-98	29-29	191-358	.534	1-1	1.000	128-166	.771	306-10.6	53	33	56	511-17.6
1998-99	29-29	184-348	.529	0-3	.000	132-163	.810	253-8.7	52	62	54	500-17.2
<b>Total</b>	<b>113-87</b>	<b>546-1039</b>	<b>.526</b>	<b>0-3</b>	<b>.000</b>	<b>369-498</b>	<b>.741</b>	<b>888-7.9</b>	<b>149</b>	<b>164</b>	<b>172</b>	<b>1462-12.9</b>

### VICKI PLOWDEN (1990-93) — 1,404

YR	GP-GS	FG-FGA	PCT	3P-3PA	PCT	FT-FTA	PCT	REB-AVG	A	BS	S	PTS-AVG
1990-91	28-27	194-360	.539	0-0	.000	67-108	.620	281-10.0	18	27	53	455-16.3
1991-92	32-32	194-377	.515	1-2	.500	87-144	.604	265-8.3	17	41	35	476-14.9
1992-93	31-31	191-418	.457	2-5	.400	89-143	.622	311-10.0	44	40	64	473-15.3
<b>Total</b>	<b>91-90</b>	<b>579-1155</b>	<b>.501</b>	<b>3-7</b>	<b>.429</b>	<b>243-395</b>	<b>.615</b>	<b>857-9.4</b>	<b>79</b>	<b>108</b>	<b>152</b>	<b>1404-15.4</b>



TAMARA JAMES



## ALL-TIME RESULTS

### 1972-73

Record: 2-6 (1-1 H, 1-3 A, 0-2 N)

Head Coach: Barry Schimer

Date W/L	Opponent	Score
J9 L	MIAMI-DADE NORTH	37-21
J12 W	at Broward Central	36-26
F8 L	at Miami-Dade South	56-26
F13 W	BROWARD CENTRAL	41-25
F15 L	at Barry College	51-45
F22 L	at Miami-Dade North	47-36
F26 L	vs. Florida Tech*	38-31
F27 L	vs. Florida A&M*	55-47

\* FAIAW State Championship Tournament (Miami, Fla.)

### 1973-74

Record: 6-3 (2-0 H, 4-1 A, 0-2 N)

Head Coach: Barry Schimer

Date W/L	Opponent	Score
J30 W	at Broward Central	43-27
F1 W	at Barry College	44-41
F12 W	at Miami-Dade South	48-47
F13 W	at Miami-Dade North	29-23
F18 L	at Miami-Dade North	38-36
F19 W	BARRY COLLEGE	41-33
F21 W	BROWARD CENTRAL	44-28
F26 L	vs. Flagler*	74-38
F27 L	vs. Florida Tech*	41-36

\* FAIAW State Championship Tournament (Miami, Fla.)

### 1974-75

Record: 8-6 (3-0 H, 3-2 A, 2-4 N)

Head Coach: Barry Schimer

Date W/L	Opponent	Score
NA W	at Mia.-Dade Downtown	65-21
NA W	MIA-DADE DOWNTOWN	58-26
NA L	at Flagler^	62-49
NA L	vs. Florida^	58-45
NA L	vs. Miami-Dade North^	65-49
NA W	MIAMI-DADE NORTH	44-38
NA W	at Broward Central	49-19
NA W	BROWARD CENTRAL	61-26
NA W	at Miami-Dade South	60-52
NA L	at Miami-Dade North	54-46
NA L	vs. Florida*	67-32
NA W	vs. Florida A&M*	59-38
NA W	vs. Florida Tech*	53-32
NA L	vs. Florida State*	59-45

^ Flagler Invitational (St. Augustine, Fla.)

\* FAIAW State Championship Tournament (Lake City, Fla.)

### 1975-76

Record: 7-13 (3-4 H, 2-4 A, 2-5 N)

Head Coach: Shula Feuer

Date W/L	Opponent	Score
J3 L	MARYMACK (MO)	63-53
J14 W	HOMESTEAD AFB	100-20
J17 L	FLORIDA TECH	60-57
J20 L	at Miami-Dade South	49-40
J22 W	at Mia-Dade Downtown	74-54
J27 L	MIAMI-DADE NORTH	80-58
J29 W	FLA INTERNATIONAL	56-38
F2 L	at Broward Central	69-65

F3 W	MIA-DADE DOWNTOWN	71-38
F6 W	vs. South Florida^	59-52
F7 L	vs. Miami-Dade South^	62-60
F7 W	vs. Florida Tech^	60-55
F9 L	at Florida	103-53
F11 L	at Miami-Dade North	64-49
F17 L	FLA INTERNATIONAL	57-50
F20 L	vs. Florida&	83-41
F21 L	vs. Broward Central&	91-65
F23 W	at Homestead AFB	63-50
F26 L	vs. Fla International*	59-57
F27 L	vs. South Florida*	71-46

^ Flagler Invitational (St. Augustine, Fla.)

& Miami-Dade North CC Invitational (Miami, Fla.)

\* FAIAW State Championship Tournament (Lake City, Fla.)

### 1976-77

Record: 9-11 (8-3 H, 1-6 A, 0-2 N)

Head Coach: Shula Feuer

Date W/L	Opponent	Score
J9 W	MANHATTANVILLE	48-46
J13 W	at Mia-Dade Downtown	75-56
J24 L	at Miami-Dade North	106-69
J26 W	MIAMI-DADE SOUTH	42-39
J28 L	at South Florida	59-46
J29 L	at Tampa	50-45
F1 L	at Fla International	57-49
F4 L	at Broward Central	69-59
F6 W	STETSON	74-59
F7 L	at Miami-Dade South	56-50
F8 L	FLORIDA	75-28
F10 W	MIA-DADE DOWNTOWN	67-45
F14 W	FLA INTERNATIONAL	73-65
F16 W	BROWARD CENTRAL	75-64
F18 L	vs. Broward Central&	72-65
F19 L	vs. Fla International&	52-48
F22 W	MIAMI-DADE NORTH	75-68
F24 W	FLA INTERNATIONAL*	64-51
F25 L	FLORIDA*	73-41
F26 L	FLA INTERNATIONAL*	66-58

& Miami-Dade North CC Invitational (Miami, Fla.)

\* FAIAW State Championship Tournament (Coral Gables, Fla.)

### 1977-78

Record: 8-8 (3-2 H, 3-3 A, 2-3 N)

Head Coach: Isabella Hutchinson

Date W/L	Opponent	Score
J16 W	at Mia-Dade New World	63-57
J20 W	MIAMI-DADE SOUTH	73-69
J23 W	FLA INTERNATIONAL	71-42
J25 W	at Miami-Dade North	88-34
J27 L	SOUTH FLORIDA	71-65
J28 L	at Florida	84-47
F1 L	at Broward Central	59-47
F7 L	at Miami-Dade South	53-46
F8 W	at Fla International	54-50
F13 W	MIA-DADE NEW WORLD	67-41
F17 W	vs. Mia-Dade New World&	54-41
F18 W	vs. Fla International&	50-43
F18 L	vs. Mia-Dade South&	69-59
F21 L	BROWARD CENTRAL	70-62
F23 L	vs. Florida*	76-55
F24 L	vs. Florida State*	66-56

& Miami-Dade North CC Invitational (Miami, Fla.)

\* FAIAW State Championship Tournament (Tampa, Fla.)

### 1978-79

Record: 10-13 (5-3 H, 4-5 A, 1-5 N)

Head Coach: Lin Dunn

Date W/L	Opponent	Score
NA L	at Broward Central	77-61
NA L	at Florida State	79-53
NA L	at Florida A&M	67-37
NA W	MIA-DADE NEW WORLD	52-35
NA W	at Tampa	56-49
NA L	at South Florida	72-33
NA W	MIAMI-DADE NORTH	74-42
NA L	vs. Central Florida^	69-51
NA L	vs. Stetson^	66-57
NA L	BROWARD CENTRAL	93-82
NA W	MIAMI-DADE SOUTH	66-60
NA L	FLORIDA STATE	74-64
NA W	FLA INTERNATIONAL	74-44
NA L	FLORIDA A&M	90-58
NA L	at Stetson	60-44
NA W	FLA INTERNATIONAL	86-58
NA W	at Miami-Dade North	97-61
NA L	vs. Broward Central&	81-58
NA W	vs. Mia-Dade New World&	79-54
NA W	at Miami-Dade North&	86-44
NA W	at Mia-Dade New World	81-63
NA L	vs. Florida State*	73-57
NA L	vs. South Florida*	85-45

^ Flagler Invitational (St. Augustine, Fla.)

& Miami-Dade North CC Invitational (Miami, Fla.)

\* FAIAW State Championship Tournament (Orlando, Fla.)

### 1979-80

Record: 18-16 (9-7 H, 7-6 A, 2-3 N)

Head Coach: Lin Dunn

Date W/L	Opponent	Score
N28 W	at Broward Central	101-38
D1 W	MIAMI-DADE NORTH	77-56
D8 W	at Miami-Dade North	90-66
D10 W	at Mia-Dade New World	98-35

D11 W	MIAMI-DADE SOUTH	84-71
D14 L	FLORIDA STATE	82-64
D17 L	ORAL ROBERTS	68-58
D31 L	KANSAS	101-62
J1 L	LAMAR	78-56
J2 L	EDINBORO STATE	70-62
J4 L	ALABAMA	73-61
J6 W	UPPER IOWA	70-39
J7 W	WEST POINT	73-62
J10 W	MIA-DADE NEW WORLD	89-54
J12 L	FLORIDA	80-71
J15 W	FLA INTERNATIONAL	98-41
J18 L	at Florida Southern	71-69
J19 W	at South Florida	84-72
J22 L	at Florida State	93-74
J26 L	vs. South Florida^	81-76
J27 W	at Flagler^	74-73
F2 W	SOUTH FLORIDA	72-55
F5 W	FLA INTERNATIONAL	83-35
F8 L	at Stetson	72-50
F9 L	at Central Florida	57-56
F12 W	BROWARD CENTRAL	104-35
F14 W	vs. Mia-Dade New World&	85-19
F15 W	at Miami-Dade North&	55-52
F16 W	vs. Flagler&	64-62
F18 L	at Florida	77-66
F20 L	vs. Florida*	81-66
F21 W	at South Florida*	84-77
F22 L	vs. Florida State*	72-61
F28 L	at Miami-Dade South	60-57

^ Flagler Invitational (St. Augustine, Fla.)

& Miami-Dade North CC Invitational (Miami, Fla.)

\* FAIAW State Championship Tournament (Tampa, Fla.)

### 1980-81

Record: 24-15 (17-6 H, 4-7 A, 3-2 N)

Head Coach: Lin Dunn

Date W/L	Opponent	Score
N17 W	BROWARD CENTRAL	87-49
N21 L	at UAB^	79-63
N22 L	vs. South Alabama^	74-51

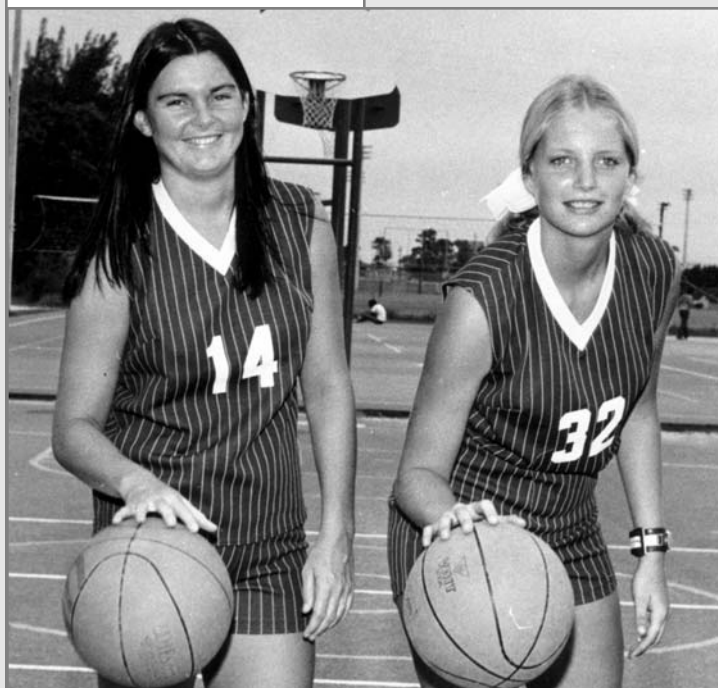



F9	L	at Northern Illinois	77-72
F14	W	SOUTH FLORIDA	80-61
F18	L	FLA INTERNATIONAL	78-71
F22	W	FLORIDA	78-66
F27	L	vs. Mississippi State	81-67
F28	W	vs. Gonzaga	79-52
M1	W	at Alaska-Anchorage	71-62
M5	L	LOUISIANA TECH	76-58
M7	W	TULANE	76-72
M9	W	FLORIDA ATLANTIC	59-43

\* FIU Thanksgiving Classic (Miami, Fla.)  
 # Michigan State Christmas Tournament (East Lansing, Mich.)  
 @ Burger King/Orange Bowl Invitational (Coral Gables, Fla.)  
 % Miami Burger King Classic (Miami, Fla.)  
 \$ Northern Lights Invitational (Anchorage, Alaska)

## 1987-88

**Record:** 14-13 (7-6 H, 5-7 A, 2-0 N)  
**Head Coach:** Ken Patrick

Date	W/L	Opponent	Score
N27	W	vs. Howard#	81-58
N28	L	at Minnesota#	76-72
D1	W	BETHUNE COOKMAN	90-55
D12	W	at Florida	69-68
D19	W	FLORIDA	84-75
D21	W	vs. Mercer+	93-62
D28	L	VIRGINIA%	78-69
D29	L	AUBURN%	96-48
D30	L	ILLINOIS%	85-83
J7	L	NOTRE DAME	83-68
J9	L	OLD DOMINION	93-79
J11	W	FLORIDA A&M	104-86
J13	L	at Maine	76-56
J20	W	at Central Florida	93-82
J27	L	at Arizona	78-71
J28	L	at Arizona State	78-74
J31	W	SOUTH FLORIDA	82-71
F4	L	at Florida A&M	89-88
F6	W	NORTHERN ILLINOIS	88-80
F8	W	at Stetson	67-63
F13	W	FLA INTERNATIONAL	69-79
F15	W	FLORIDA ATLANTIC	87-66
F20	L	at Bethune Cookman	80-72
F23	L	at Fla International	79-70
F25	W	CENTRAL FLORIDA	103-87
F29	W	at North Carolina	75-69
M6	W	at South Florida	76-60

# Minnesota Dial Classic (Minneapolis, Minn.)  
 + at Coral Springs, Fla.)  
 % Burger King/Orange Bowl Invitational (Coral Gables, Fla.)

## 1988-89

**Record:** 21-8 (11-1 H, 7-7 A, 3-0 N)  
**Head Coach:** Ferne Labati

Date	W/L	Opponent	Score
N25	W	vs. SW Missouri State*	90-71
N26	W	vs. Florida State*	96-85
D2	L	at Houston# (OT)	81-76
D3	W	vs. Northwestern St.(La)#	92-89
D6	W	at Bethune Cookman	77-65
D11	W	FLORIDA STATE	88-79
D19	W	FLORIDA A&M	103-64
D29	W	OKLAHOMA\$	69-66
D30	L	SYRACUSE\$	78-62
J4	L	at Purdue	79-65
J8	W	at Detroit	74-61
J9	W	at Toledo	66-52
J11	W	at Louisville	59-58
J14	W	SOUTH FLORIDA	77-74
J16	L	at Florida	75-61

J21	W	at Florida A&M	73-66
J24	W	FLORIDA%	75-67
J28	L	at Rutgers	97-64
J31	W	FLA INTERNATIONAL	83-76
F2	W	at Mercer	75-47
F4	L	at Auburn	73-44
F6	W	BARRY	85-36
F11	W	CENTRAL FLORIDA	94-69
F13	W	STETSON	69-63
F18	W	FLORIDA ATLANTIC	94-77
F22	W	BETHUNE COOKMAN	72-55
F24	W	at Fla International	100-85
M4	L	at South Florida	85-82
M15	L	at Oklahoma State!	93-69

\* - Lady Sunshine Tournament (Tallahassee, Fla.)  
 # Lady Cougar Classic (Houston, Texas)  
 \$ Burger King/Pepsi Classic (Coral Gables, Fla.)  
 % at Miami Arena (Miami, Fla.)  
 ! NCAA Tournament 1st Round (Stillwater, Okla.)

## 1989-90

**Record:** 25-6 (13-1 H, 8-1 A, 4-4 N)  
**Head Coach:** Ferne Labati

Date	W/L	Opponent	Score
N29	W	FLORIDA	76-61
D1	W	NIAGARA\$	88-52
D2	W	ARIZONA\$	85-65
D6	W	at Florida A&M	77-70
D8	W	vs. Temple%	79-73
D9	L	vs. Kentucky%	80-71
D16	W	ILLINOIS-CHICAGO	70-41
D27	W	CLEVELAND STATE*	81-53
D28	W	MICHIGAN*	72-64
D29	L	WASHINGTON*	85-68
J3	W	vs. Dist. of Columbia@	79-47
J4	W	vs. James Madison@	72-53
J5	L	vs. Stephen F. Austin@	69-62
J9	W	at Massachusetts	76-58
J11	W	at Boston University	87-69
J13	W	at Stetson	88-69
J16	W	at Florida	85-73
J18	W	at South Florida	89-72
J22	W	FLORIDA A&M	90-56
J25	W	at Bethune Cookman	76-26
F1	W	FLA INTERNATIONAL	71-64
F5	W	BETHUNE COOKMAN	76-43
F9	W	MISSOURI-KC	70-58
F10	W	CENTRAL FLORIDA	96-74
F17	L	at Florida State	95-66
F19	W	MERCER	84-62
F23	W	at Fla International	94-76
M3	W	SOUTH FLORIDA	72-59
M22	W	vs. Illinois State#	85-83
M23	L	vs. Kentucky#	80-68
M24	L	vs. UNC-Charlotte#	82-80

\$ Hurricane Tip-Off Classic (Coral Gables, Fla.)  
 % Felpausch/MSU Holiday Classic (East Lansing, Mich.)  
 \* Burger King Classic (Coral Gables, Fla.)  
 @ FIU Sun and Fun Classic (Miami, Fla.)  
 # National Women's Invitational Tournament (Amarillo, Texas)

## 1990-91

**Record:** 20-10 (9-6 H, 5-4 A, 6-0 N)  
**NSWAC:** 9-3 (Tournament Champions)  
**Head Coach:** Ferne Labati

Date	W/L	Opponent	Score
N23	W	at Western Michigan	94-72
N25	L	at Purdue	86-56
D4	W	at Georgia State*	85-60
D8	L	RUTGERS	67-57
D14	W	TEXAS SOUTHERN	73-65

D15	L	TOLEDO	59-58
D19	L	FLORIDA STATE	76-62
D27	W	SYRACUSE#	68-53
D28	L	KANSAS#	76-48
D29	L	MICHIGAN STATE#	79-73
J2	W	vs. Oklahoma State%	74-71
J3	W	vs. Mississippi%	66-64
J4	W	vs. Murray State%	82-60
J9	L	at Missouri-KC	53-44
J12	W	STETSON*	112-74
J17	L	at Florida A&M*	73-65
J19	W	at Georgia Southern*	86-79
J24	W	GEORGIA STATE*	68-49
J26	L	MERCER* (OT)	86-83
J31	W	GEORGIA SOUTHERN*	89-66
F2	W	FLORIDA A&M*	78-71
F5	W	at Fla International*	74-64
F9	W	HOWARD	78-58
F14	L	at Mercer*	80-71
F16	W	PORTLAND STATE	84-63
F20	W	at Stetson*	77-63
M2	W	FLA INTERNATIONAL*	79-54
M7	W	vs. Stetson!	98-77
M8	W	vs. Fla International!	75-55
M9	W	vs. Florida A&M!	73-44

! New South Women's Athletic Conference Tournament  
 # Pepsi/Church's Holiday Classic (Coral Gables, Fla.)  
 % Florida International Sun and Fun Classic (Miami, Fla.)  
 \* New South Women's Athletic Conference game

## 1991-92

**Record:** 30-2 (17-0 H, 11-1 A, 2-1 N)  
**BIG EAST:** 18-0 (Regular Season and Tournament Champions)  
**Head Coach:** Ferne Labati

Date	W/L	Opponent	Score
N23	L	at Florida State (OT)	71-69
D1	W	FLORIDA	95-75
D8	W	at Rutgers	72-53
D13	W	TEXAS SOUTHERN	85-48
D19	W	No. 10 PURDUE	65-63
D22	W	HARVARD	87-62
D28	W	Cleveland State#	91-59

D29	W	Fla International#	78-53
D30	W	Georgia Tech#	78-63
J3	W	at Boston College*	78-59
J5	W	at Seton Hall*	76-54
J8	W	GEORGETOWN*	89-51
J11	W	at Pittsburgh*	73-54
J13	W	at Providence*	87-83
J17	W	No. 22 CONNECTICUT*	70-66
J21	W	SYRACUSE*	74-52
J23	W	at St. John's*	58-57
J26	W	at Villanova*	75-50
F1	W	BOSTON COLLEGE*	79-60
F5	W	SETON HALL*	68-46
F8	W	at Georgetown*	83-76
F11	W	PITTSBURGH*	79-64
F16	W	PROVIDENCE*	95-69
F21	W	at Connecticut*	75-59
F23	W	vs. Providence&	79-66
F26	W	ST. JOHN'S*	85-63
M1	W	VILLANOVA*	84-67
M7	W	vs. Seton Hall&	76-62
M8	W	vs. Providence&	82-70
M9	W	at Connecticut&	56-47
M21	W	NORTH CAROLINA^	86-72
M26	L	vs. Vanderbilt^^	77-67

# Pepsi/Church's Holiday Classic (Coral Gables, Fla.)  
 \* BIG EAST Conference game  
 & BIG EAST Conference Tournament (Storrs, Conn.)  
 ^ NCAA Tournament 2nd Round (Coral Gables, Fla.)  
 ^^ NCAA East Regional Semifinal (Charlottesville, Va.)

## 1992-93

**Record:** 24-7 (13-3 H, 8-4 A, 2-0 N)  
**BIG EAST:** 15-3 (Regular Season and Tournament Champions)  
**Head Coach:** Ferne Labati

Date	W/L	Opponent	Score
D6	W	FLORIDA ATLANTIC	94-37
D13	W	at Fla International	80-58
D18	W	TEXAS SOUTHERN	98-41
D19	L	FLORIDA STATE	64-61
D28	W	BUCKNELL!	74-54
D29	W	APPALACHIAN STATE!	80-63
D30	L	TEXAS TECH!	(OT) 75-74



**FERNE LABATI**



J3	L	at Seton Hall*	73-59
J5	W	at Providence*	64-52
J9	W	GEORGETOWN*	62-55
J15	W	at Connecticut*	69-66
J17	W	at Syracuse*	65-53
J21	W	VILLANOVA*	64-53
J24	L	ST. JOHN'S*	65-59
J29	W	at Pittsburgh*	55-50
J31	W	at Boston College*	80-67
F3	W	SYRACUSE*	60-40
F6	W	PROVIDENCE*	85-65
F9	L	at Georgetown* (3OT)	90-88
F11	L	at Maryland	67-57
F14	W	CONNECTICUT*	69-51
F16	W	BOSTON COLLEGE*	84-55
F20	W	at Villanova*	57-52
F22	W	at St. John's*	84-68
F27	W	SETON HALL*	72-60
M1	W	PITTSBURGH*	77-65
M6	W	vs St. John's#	84-61
M7	W	vs Villanova#	67-49
M8	W	at Providence#	76-55
M17	W	ST. PETER'S^	61-44
M20	L	at Western Kentucky^^	78-63

! Church's Holiday Classic (Coral Gables, Fla.)  
 \* BIG EAST Conference game  
 # BIG EAST Tournament (Providence, R.I.)  
 ^ NCAA Tournament 1st Round (Coral Gables, Fla.)  
 ^^ NCAA Tournament 2nd Round (Bowling Green, Ky.)

## 1993-94

**Record:** 10-17 (7-5 H, 2-8 A, 1-4 N)  
**BIG EAST:** 7-11 (6th)  
**Head Coach:** Ferne Labati

Date	W/L	Opponent	Score
N27	L	vs. Wake Forest!	74-65
N28	L	vs. South Carolina!	71-68
D3	W	vs. Dayton%	67-53
D4	L	vs. Rhode Island%	56-54
D11	W	GEORGETOWN*	67-59
D18	W	VALPARAISO	77-59
D28	W	FLORIDA ATLANTIC+	90-69
D30	L	FLA INTERNATIONAL+	75-56
J3	L	at Providence*	78-62
J6	W	VILLANOVA*	64-40

J9	L	at Pittsburgh*	71-66
J13	L	at Seton Hall*	93-50
J15	W	at St. John's* (OT)	80-72
J19	W	SYRACUSE* (2 OT)	62-59
J23	L	at Connecticut*	87-46
J25	L	at Boston College*	80-71
J27	L	at Florida	59-50
J30	L	ST. JOHN'S*	68-67
F2	L	PITTSBURGH*	59-53
F6	W	at Villanova*	64-60
F10	L	SETON HALL*	82-46
F13	L	CONNECTICUT*	60-48
F17	L	at Georgetown*	81-60
F20	L	at Syracuse*	58-41
F23	W	PROVIDENCE*	65-63
F26	W	BOSTON COLLEGE*	75-72
M5	L	vs. Pittsburgh#	70-60

! Old Dominion/Dial Classic (Norfolk, Va.)  
 % Florida State/Dial Classic (Tallahassee, Fla.)  
 \* BIG EAST Conference game  
 + Church's Holiday Classic (Coral Gables, Fla.)  
 # BIG EAST Conference Tournament (Storrs, Conn.)

## 1994-95

**Record:** 11-16 (6-7 H, 5-7 A, 0-2 N)  
**BIG EAST:** 8-10 (6th)  
**Head Coach:** Ferne Labati

Date	W/L	Opponent	Score
N27	W	FAIRFIELD	81-71
N29	W	at Florida Atlantic	90-81
D2	L	vs. Florida^	84-63
D3	L	vs. South Florida^	74-65
D6	L	at Fla International	77-62
D17	W	LIU-BROOKLYN	74-59
D22	L	at Seton Hall*	72-44
D28	L	GRAMBLING ST.!	98-75
D29	L	AUBURN!	73-43
J2	W	BOSTON COLLEGE*	80-45
J4	L	at Villanova*	64-51
J7	L	at Pittsburgh*	73-61
J11	W	at Georgetown*	72-66
J14	L	ST. JOHN'S*	73-63
J18	W	at Syracuse*	65-54
J21	W	PROVIDENCE*	80-78
J24	L	#1 CONNECTICUT*	92-51
J28	W	at Boston College*	73-67

F1	W	PITTSBURGH*	54-50
F5	L	VILLANOVA*	72-59
F9	L	at #1 Connecticut*	85-48
F11	W	at St. John's*	60-56
F15	L	GEORGETOWN*	65-63
F18	W	SYRACUSE*	67-65
F21	L	SETON HALL*	82-65
F25	L	at Providence*	76-72
M4	L	at Seton Hall\$	66-50

^ Florida Four Challenge (Tallahassee, Fla.)  
 \* BIG EAST Conference game  
 ! Church's Chicken Holiday Classic (Coral Gables, Fla.)  
 \$ BIG EAST Conference Tournament (South Orange, N.J.)

## 1995-96

**Record:** 14-13 (10-6 H, 4-6 A, 0-1 N)  
**BIG EAST:** 9-9 (T-1st)  
**Head Coach:** Ferne Labati

Date	W/L	Opponent	Score
N24	W	MANHATTAN%	74-66
N28	L	at Houston	80-72
D1	W	SOUTH FLORIDA^	73-68
D2	L	FLORIDA^	71-70
D16	W	FLA INTERNATIONAL	77-62
D20	W	SO. ILLINOIS	70-61
D22	W	at Pittsburgh*	72-44
D28	L	DETROIT MERCY!	78-77
D30	W	FLORIDA ATLANTIC!	93-54
J4	L	at Providence*	81-60
J7	L	VILLANOVA*	59-53
J10	L	CONNECTICUT*	79-52
J13	L	at Seton Hall*	69-62
J17	W	RUTGERS*	58-45
J20	L	at Syracuse*	69-60
J22	W	at Boston College*	60-59
J25	W	WEST VIRGINIA*	77-58
J27	L	NOTRE DAME*	67-50
J31	W	PROVIDENCE*	74-73
F3	W	at St. John's*	62-54
F8	W	at West Virginia*	88-69
F10	W	at Villanova*	51-47
F14	L	GEORGETOWN*	71-69
F17	W	SYRACUSE*	84-60
F20	L	Notre Dame*	86-70
F27	W	SETON HALL*	67-60
M2	L	vs. Pittsburgh\$	52-49

% at Miami Arena  
 ^ Florida Four Challenge (Coral Gables, Fla.)  
 \* BIG EAST Conference game  
 ! Church's Chicken Holiday Classic (Coral Gables, Fla.)  
 \$ BIG EAST Conference Tournament (Storrs, Conn.)

## 1996-97

**Record:** 15-14 (8-5 H, 5-8 A, 2-1 N)  
**BIG EAST:** 8-10 (T-2nd BE 7)  
**Head Coach:** Ferne Labati

Date	W/L	Opponent	Score
N22	L	vs. Florida#	65-58
N23	W	at South Florida#	58-30
N26	W	FLORIDA ATLANTIC	74-53
D1	L	at Old Dominion	94-55
D4	L	at St. John's*	61-44
D8	L	RUTGERS*	57-44
D14	W	at Fla International	55-49
D19	W	ORAL ROBERTS	69-49
D27	W	BUTLER!	70-55
D29	L	ALABAMA!	73-43
J2	L	BOSTON COLLEGE*	66-48
J6	L	at Pittsburgh*	64-59

J9	L	CONNECTICUT*	69-51
J12	W	at Providence*	60-56
J15	L	Georgetown*	62-55
J19	W	SETON HALL*	79-67
J22	L	at West Virginia*	75-70
J25	W	ST. JOHN'S*	71-48
J29	L	NOTRE DAME*	72-71
F2	W	VILLANOVA*	71-56
F5	W	at Rutgers*	49-41
F12	W	PITTSBURGH*	89-61
F16	L	at Connecticut*	86-59
F19	L	at Boston College*	67-55
F22	W	at Syracuse*	64-53
F25	W	GEORGETOWN*	62-58
M1	W	vs. Pittsburgh&	64-50
M2	W	vs. Boston College&	63-48
M3	L	at Connecticut&	98-71

# Dial Classic (Tampa, Fla.)  
 \* BIG EAST Conference game  
 ! UM Holiday Classic (Coral Gables, Fla.)  
 & BIG EAST Conference Tournament (Storrs, Conn.)

## 1997-98

**Record:** 19-10 (12-1 H, 5-8 A, 2-1 N)  
**BIG EAST:** 13-5 (2nd BE 7)  
**Head Coach:** Ferne Labati

Date	W/L	Opponent	Score
N216	W	FAIRFIELD	87-66
N20	W	South Florida!	55-52
N21	L	at Florida!	70-51
N25	W	at Florida Atlantic	105-84
D6	W	PROVIDENCE*	97-70
D14	L	FLA INTERNATIONAL	81-60
D20	L	at Oklahoma	67-62
D27	W	DELAWARE STATE#	105-62
D28	W	MAINE#	91-78
D31	W	WEST VIRGINIA* (OT)	74-72
J3	W	at Seton Hall*	70-66
J6	L	at Syracuse*	87-75
J8	L	at Notre Dame*	75-47
J10	W	BOSTON COLLEGE*	85-79
J14	L	at Villanova* (OT)	68-67
J17	W	ST. JOHN'S*	72-60
J24	W	PITTSBURGH*	72-55
J28	L	at Rutgers*	77-65
J31	W	at Georgetown*	81-74
F3	W	NOTRE DAME*	77-76
F7	W	SYRACUSE*	58-56
F10	W	at Providence*	90-79
F13	L	at Connecticut*	80-60
F18	W	SETON HALL*	73-66
F21	W	VILLANOVA*	67-64
F24	W	at West Virginia*	90-69
M1	W	vs. Georgetown&	81-66
M2	L	at Rutgers&	81-62
M14	L	vs. Clemson%	60-49

! Dial Classic/Florida Four Challenge (Gainesville, Fla.)  
 \* BIG EAST Conference game  
 # UM Holiday Classic (Coral Gables, Fla.)  
 & BIG EAST Conference Tournament (Piscataway, N.J.)  
 % NCAA Tournament 1st Round (Ruston, La.)

## 1998-99

**Record:** 15-14 (10-4 H, 4-10 A, 1-0 N)  
**BIG EAST:** 9-9 (T-6th)  
**Head Coach:** Ferne Labati

Date	W/L	Opponent	Score
N18	W	at Fla International	67-65
N22	L	at Tulane	63-56
N24	L	at Florida	85-69
D1	W	COPPIN STATE	97-68



KYM HOPE

D5	W	BOSTON COLLEGE*	65-57
D8	W	SYRACUSE*	68-52
D12	W	HAMPTON	84-52
D16	W	FLORIDA ATLANTIC	91-57
D19	W	OKLAHOMA	62-60
D30	L	at St. John's* (OT)	76-72
J2	W	PITTSBURGH*	75-60
J5	L	at Rutgers*	68-54
J7	L	WESTERN KENTUCKY	75-61
J10	L	at Pittsburgh*	63-61
J13	W	PROVIDENCE*	85-63
J16	W	No. 21 Boston College*	66-53
J20	L	at Connecticut*	89-55
J23	L	at Villanova*	56-54
J26	L	GEORGETOWN*	69-51
F3	W	WEST VIRGINIA*	98-73
F6	L	CONNECTICUT*	88-66
F10	L	RUTGERS*	66-57
F13	W	at Georgetown*	81-62
F17	W	at Seton Hall*	66-52
F20	W	ST. JOHN'S*	83-51
F23	L	at Notre Dame*	89-62
F27	W	vs West Virginia&	86-69
F28	L	at Rutgers&	79-53
M12	L	at Rice%	65-58

\* BIG EAST Conference game  
 & BIG EAST Conference Tournament  
 (Piscataway, N.J.)  
 % WNIT 1st Round (Houston, Texas)

### 1999-00

**Record:** 14-15 (9-7 H, 4-6 A, 1-2 N)  
**BIG EAST:** 7-9 (T-6th)  
**Head Coach:** Ferne Labati

Date W/L	Opponent	Score	
N21	W	FURMAN	88-46
N24	W	EASTERN KENTUCKY	83-66
N28	L	TULANE	75-66
D1	L	FLORIDA	85-77
D4	W	FLA INTERNATIONAL	76-61
D11	W	Florida Atlantic	89-73
D19	L	NC State#	80-60
D28	W	BROWN@	79-62
D29	L	SMU@	76-55
J2	W	TEMPLE	64-44
J5	L	Rutgers*	65-45
J8	W	St. John's*	68-47
J11	L	Western Kentucky	75-68
J15	W	SETON HALL*	64-60
J19	L	GEORGETOWN*	63-61
J22	L	NOTRE DAME*	76-54
J26	L	Villanova*	44-34
J29	L	CONNECTICUT*	84-36
F2	L	BOSTON COLLEGE*	66-55
F5	W	West Virginia*	70-50
F8	L	Connecticut*	93-46
F12	W	Providence*	71-66
F15	W	WEST VIRGINIA*	77-55
F19	L	Georgetown*	66-61
F22	L	Notre Dame*	83-68
F26	W	SYRACUSE*	66-64
F29	W	PITTSBURGH*	80-60
M4	W	Seton Hall&	69-42
M5	L	Notre Dame&	67-52

\* BIG EAST Conference game  
 # Orange Bowl Classic (Miami, Fla.)  
 @ Hurricane Holiday Classic (Coral Gables, Fla.)  
 & BIG EAST Conference Tournament (Storrs, Conn.)



### 2000-01

**Record:** 13-15 (11-6 H, 2-8 A, 0-1 N)  
**BIG EAST:** 6-10 (T-8th)  
**Head Coach:** Ferne Labati

Date W/L	Opponent	Score	
N20	W	FLORIDA ATLANTIC	87-50
N24	L	at Northwestern	56-48
D2	W	ST. BONAVENTURE	71-51
D5	L	CONNECTICUT*	77-53
D9	L	at Fla International	78-48
D16	W	SOUTH FLORIDA	73-51
D19	W	KENTUCKY	74-59
D22	L	FAIRFIELD	67-55
D28	W	NEW HAMPSHIRE@	70-61
D29	W	WESTERN MICHIGAN@	64-51
J2	W	RADFORD	83-48
J7	L	at Virginia Tech*	64-51
J10	W	at Boston College*	65-59
J13	W	at St. John's*	67-51
J17	L	PROVIDENCE*	77-60
J21	L	WESTERN KENTUCKY (OT)	82-75
J23	L	at Connecticut*	81-45
J27	L	RUTGERS*	39-37
J30	L	at Pittsburgh*	84-74
F3	W	GEORGETOWN*	52-46
F7	W	WEST VIRGINIA*	84-68
F10	L	at Seton Hall*	69-61
F14	W	ST. JOHN'S*	80-43
F17	W	PITTSBURGH*	96-69
F20	L	at Notre Dame*	81-54
F24	L	at Syracuse*	62-61
F27	L	VILLANOVA*	60-59
M3	L	vs Boston College\$	62-49

\* BIG EAST Conference game  
 @ Hurricane Holiday Classic (Coral Gables, Fla.)  
 & BIG EAST Conference Tournament (Storrs, Conn.)

### 2001-02

**Record:** 19-12 (12-3 H, 5-8 A, 2-1 N)  
**BIG EAST:** 10-6 (5th)  
**Head Coach:** Ferne Labati

Date W/L	Opponent	Score	
N18	W	IONA	71-52
N21	W	NORTHWESTERN	86-69
N23	W	IUPUI	72-58
N27	L	at South Florida	76-68
D1	L	at Kentucky	60-57
D4	W	WEST VIRGINIA*	69-53
D9	W	vs No. 17 Texas!	57-55
D15	W	at Florida Atlantic	92-77
D27	W	LEHIGH@	76-49
D28	W	YALE@	75-46
D30	L	MINNESOTA	80-65
J2	L	NOTRE DAME*	69-65
J5	W	at Rutgers*	67-53
J8	L	at West Virginia*	57-52

J12	L	at No. 1 Connecticut*	96-50
J16	W	SYRACUSE* (OT)	75-71
J19	W	SETON HALL*	56-54
J23	W	at St. John's	68-51
J26	W	RUTGERS*	65-55
J29	L	at Villanova*	80-52
F2	W	PITTSBURGH*	77-61
F5	L	at Virginia Tech*	72-60
F13	W	at Georgetown*	64-56
F16	L	FLA INTERNATIONAL	71-65
F20	W	No. 24 VIRGINIA TECH*	55-53
F23	L	at Providence*	69-64
F26	W	No. 18 BOSTON COLLEGE*	60-57
M2	W	vs Georgetown\$	69-52
M3	L	vs Villanova\$	68-49
M13	W	vs Georgia Tech#	73-64
M16	L	vs Houston^	83-76

\* BIG EAST Conference game  
 ! Orange Bowl Fab Four Classic (Miami, Fla.)  
 @ Hurricane Holiday Classic (Coral Gables, Fla.)  
 & BIG EAST Conference Tournament  
 (Piscataway, N.J.)  
 # WNIT 1st Round (Atlanta, Ga.)  
 ^ WNIT 2nd Round (Houston, Texas)

### 2002-03

**Record:** 18-11 (11-4 H, 5-7 A, 2-2 N)  
**BIG EAST:** 8-8 (7th)  
**Head Coach:** Ferne Labati

Date W/L	Opponent	Score	
N22	W	SOUTH FLORIDA	60-49
N25	W	MORRIS BROWN	111-44
N29	W	vs Quinnipiac!	87-56
N30	L	at UW-Green Bay!	83-72
D2	L	at Florida	76-67
D14	L	at Fla International	81-70
D16	W	FLORIDA ATLANTIC	86-61
D19	W	TEXAS A&M	84-58
D21	W	EASTERN MICHIGAN	85-66
D28	W	WILLIAM & MARY@	85-57
D29	W	MARYLAND@	97-66
J4	W	at Georgetown*	60-57
J8	W	at Syracuse*	85-68
J11	W	at No. 16 Notre Dame*	80-70
J15	L	No. 24 BOSTON COLLEGE* 79-61	
J22	W	at Pittsburgh*	79-76
J25	L	SYRACUSE*	62-59
J28	W	VIRGINIA TECH* (OT)	67-66
F1	L	No. 20 VILLANOVA*	61-55
F4	L	at Rutgers*	65-56
F8	W	ST. JOHN'S*	69-54
F15	L	at West Virginia*	100-84
F19	L	No. 1 CONNECTICUT*	81-60
F22	W	PROVIDENCE*	77-64
F26	L	at Seton Hall* (OT)	78-71
M1	L	at No. 23 Boston College*	84-77
M4	W	GEORGETOWN*	73-71
M8	W	vs Syracuse&	77-64

M9	W	at No. 18 Rutgers&	77-74
M10	L	vs No. 18 Villanova&	65-59
M22	L	vs New Mexico#	(OT) 91-85

\* BIG EAST Conference game  
 ! Wisconsin-Green Bay Tournament  
 (Green Bay, Wis.)  
 @ Hurricane Holiday Classic (Coral Gables, Fla.)  
 & BIG EAST Conference Tournament  
 (Piscataway, N.J.)  
 # NCAA 1st Round (Albuquerque, N.M.)

Beginning Jan. 15, all home games played  
in Convocation Center.

### 2003-04

**Record:** 22-7 (12-2 H, 7-3 A, 3-2 N)  
**BIG EAST:** 11-5 (4th)  
**Head Coach:** Ferne Labati

Date W/L	Opponent	Score	
N22	W	at Morehead State!	93-54
N23	W	vs Eastern Kentucky!	90-81
N25	W	at South Florida	62-55
N28	W	vs Weber State\$	82-60
N29	W	vs Bradley\$	70-52
D2	W	FLA INTERNATIONAL	78-58
D12	W	FLORIDA	80-75
D16	W	DARTMOUTH	74-53
D21	W	RICHMOND	80-73
D28	W	TOLEDO@	68-57
D29	W	No. 24 VANDERBILT@	79-57
J3	W	at St. John's*	79-60
J7	L	at Villanova*	58-55
J10	W	at No. 20 Boston College*	70-66
J14	W	GEORGETOWN* (OT)	57-55
J17	W	PITTSBURGH*	77-68
J20	W	at Providence*	86-67
J28	L	NOTRE DAME*	59-50
J31	L	RUTGERS*	76-69
F8	L	at No. 4 Connecticut*	83-65
F10	W	ST. JOHN'S*	85-74
F14	W	at No. 21 Virginia Tech*	65-56
F18	W	at Syracuse*	85-65
F21	W	SETON HALL*	81-43
F25	L	at Notre Dame*	93-58
F28	W	WEST VIRGINIA*	82-74
M2	W	PROVIDENCE*	81-62
M7	L	vs Boston College&	65-53
M21	L	vs Maryland#	86-85

\* BIG EAST Conference game  
 ! Morehead State Tournament (Morehead, Ky.)  
 \$ Saint Mary's Thanksgiving Classic  
 (Moraga, Calif.)  
 @ Hurricane Holiday Classic (Coral Gables, Fla.)  
 & BIG EAST Conference Tournament  
 (Hartford, Conn.)  
 # NCAA 1st Round (Baton Rouge, La.)



## 2004-05

Record: 13-16 (9-5 H, 2-9 A, 2-2 N)

Atlantic Coast: 4-10 (T-8th)

Head Coach: Ferne Labati

Date	W/L	Opponent	Score
N19	W	GARNER WEBB#	65-47
N21	W	TCU	68-57
N23	L	at Hartford	63-53
N26	L	vs. Oregon!	79-73
N27	W	vs. Md Eastern Shore!	88-64
N30	L	at George Mason	60-35
D4	L	at Fla International	67-62
D6	L	at No. 12 Texas Tech	109-49
D13	W	UCF	69-50
D20	W	MONTANA	55-49
D28	W	FAIRFIELD\$	84-70
D29	W	LOYOLA MARYMOUNT	78-67
J2	W	COPPIN STATE	93-83
J9	L	at Florida State*	65-56
J13	L	WAKE FOREST*	78-63
J17	L	at No. 8 North Carolina*	83-52
J20	L	at NC State*	73-59
J23	L	GEORGIA TECH*	62-46
J27	W	No. 21 FLORIDA STATE*	62-57
J31	L	at Clemson*	83-69
F3	L	No. 3 DUKE*	72-63
F6	W	VIRGINIA TECH*	78-67
F10	W	at Virginia*	66-60
F14	L	No. 21 NC STATE*	71-68
F17	L	No. 20 MARYLAND*	70-65
F24	L	at No. 2 Duke*	95-61

F27	L	at Virginia Tech*	90-45
M4	W	vs. Georgia Tech*	60-58
M5	L	vs. North Carolina%	64-57

\* Atlantic Coast Conference game

% ACC Tournament (Greensboro, N.C.)

# The Miami Jam (Coral Gables, Fla.)

! LIU Turkey Classic (Brooklyn, N.Y.)

\$ UM Holiday Classic (Coral Gables, Fla.)

## 2005-06

Record: 17-13 (13-5 H, 4-6 A, 0-2 N)

Atlantic Coast: 6-8 (6th)

Head Coach: Katie Meier

Date	W/L	Opponent	Score
N18	W	SAMFORD	72-51
N25	W	BRADLEY#	73-61
N26	W	OAKLAND#	78-65
N30	L	GEORGE MASON	68-61
D2	W	FAIRLEIGH DICKINSON	100-62
D3	W	SIENA	76-47
D6	W	FLA INTERNATIONAL	75-63
D10	W	HARTFORD	82-62
D16	L	at Montana	83-74
D20	W	at UCF	82-72
D28	W	NORTH CAROLINA A&T\$	104-65
D29	W	No. 25 MISSISSIPPI\$	79-70
J5	W	at Georgia Tech*	75-63
J9	L	No. 4 NORTH CAROLINA*	90-57
J12	W	at Clemson*	74-52
J15	L	vs. No. 13 Georgia%	74-59
J19	W	No. 21 BOSTON COLLEGE*	82-68

J22	L	VIRGINIA*	77-65
J26	L	at NC State*	83-77
J29	W	No. 25 VIRGINIA TECH*	77-62
F1	L	at No. 6 Maryland*	88-77
F5	W	at Wake Forest*	79-71
F9	L	FLORIDA STATE*	79-54
F12	L	at No. 21 Boston College*	79-69
F17	L	at Florida State*	68-61
F19	L	No. 1 DUKE* (2OT)	99-93
F26	W	GEORGIA TECH* (2OT)	90-85
M2	L	vs. Georgia Tech!	79-62
M18	W	FLA INTERNATIONAL+	95-83
M22	L	at Virginia^	83-72

\* Atlantic Coast Conference game

! ACC Tournament (Greensboro, N.C.)

# UM Thanksgiving Tournament (Coral Gables, Fla.)

\$ Hurricane Holiday Classic (Coral Gables, Fla.)

% ACC/SEC Russell Athletic Shootout (Duluth, Ga.)

+ WNIT First Round (Coral Gables, Fla.)

^ WNIT Second Round (Charlottesville, Va.)

## 2006-07

Record: 11-19 (9-6 H, 2-13 A, 0-1 N)

Atlantic Coast: 2-12 (11th)

Head Coach: Katie Meier

Date	W/L	Opponent	Score
N10	W	GEORGIA STATE	68-60
N13	W	WISCONSIN-MILWAUKEE	78-71
N15	W	at Santa Clara	78-65
N17	L	at St. Mary's	69-68
N19	W	at San Francisco	69-59

N24	W	NICHOLLS STATE#	85-42
N25	W	INDIANA#	79-70
D1	W	JACKSON STATE\$	77-50
D3	L	at Michigan	60-55
D5	L	at Fla International	83-78
D16	W	TEXAS STATE	92-67
D19	L	at Houston	82-73
D21	L	at Ole Miss	82-64
D28	W	COPPIN STATE%	60-54
D29	L	AUBURN%	79-61
J3	L	at No. 3 Duke*	72-42
J7	L	at Florida State*	71-62
J10	L	No. 1 MARYLAND*	111-53
J15	L	at Georgia Tech*	52-37
J18	W	BOSTON COLLEGE*	83-68
J25	L	at Virginia Tech*	78-71
J28	L	CLEMSON*	79-69
F1	L	FLORIDA STATE*	75-68
F4	L	at Virginia*	73-60
F8	W	WAKE FOREST*	77-51
F11	L	at Boston College*	78-65
F15	L	GEORGIA TECH*	66-45
F18	L	at No. 2 North Carolina*	93-70
F24	L	NC STATE*	77-53
M1	L	vs. Georgia Tech^	66-52

\* Atlantic Coast Conference game

# UM Thanksgiving Tournament (Coral Gables, Fla.)

\$ Played at the Knight Sports Complex

% UM Holiday Tournament (Coral Gables, Fla.)

^ ACC Tournament (Greensboro N.C.)

# 2008 HURRICANE GIRL'S BASKETBALL CAMP

## Summer will be here before you know it... Sign up to train like a 'Cane!

For additional information,  
contact the Women's Basketball  
Offices at:

**(305) 284-5805**

**(888) 224-9666**

