



Watsco Center  
November 28 • 3 p.m.



## 2020-21 SCHEDULE

DATE	OPPONENT	TIME/SCORE (TV)
Nov. 25	JACKSONVILLE	W, 74-58
Nov. 28	NORTH FLORIDA	3 p.m. (ACCNX)
Dec. 3	FAU	7:30 p.m. (ACCNX)
Dec. 6	STETSON	2 p.m. (ACCNX)
Dec. 10	SYRACUSE*	8 p.m. (ACCN)
Dec. 13	DUKE*	3 p.m. (RSN)
Dec 17	at Georgia Tech*	7 p.m. (ACCNX)
Dec. 20	at Louisville*	1 p.m. (RSN)
Dec. 31	NOTRE DAME*	6 p.m. (ACCN)
Jan. 3	CLEMSON*	2 p.m. (ACCNX)
Jan. 7	at Wake Forest*	6 p.m. (ACCN)
Jan. 10	NORTH CAROLINA*	1 p.m. (RSN)
Jan. 14	FLORIDA STATE*	7 p.m. (ACCNX)
Jan. 17	at Syracuse*	12 p.m. (RSN)
Jan. 21	at Pittsburgh*	6 p.m. (ACCN)
Jan. 28	GEORGIA TECH*	7 p.m. (ACCNX)
Jan. 31	BOSTON COLLEGE*	1 p.m. (RSN)
Feb. 4	at NC State*	7 p.m. (ACCNX)
Feb. 7	at Duke*	2 p.m. (ACCNX)
Feb. 11	VIRGINIA TECH*	6 p.m. (ACCN)
Feb. 14	at Florida State*	2 p.m. (ACCNX)
Feb. 21	VIRGINIA*	4 p.m. (ACCN)
Feb. 25	WAKE FOREST*	7 p.m. (ACCNX)
Feb. 28	at Clemson*	2 p.m. (ACCNX)

**BOLD CAPS** - home game, played at the Watsco Center in Coral Gables, Fla.  
 [##] - Miami's Associated Press Poll/USA TODAY Coaches Poll rankings  
 \* - ACC game  
 All times Eastern and subject to change

## FOLLOW THE CANES

Twitter: @CanesWBB  
 Instagram: @CanesWBB  
 Facebook: /CanesWBB  
 Website: MiamiHurricanes.com

## MIAMI

NO.	NAME	POS	HT	CL	HOMETOWN / LAST SCHOOL
0	Kenza Salgues	G	5-9	So.	Montpellier, France / INSEP
1	Moulayna Johnson Sidi Baba	G/F	6-0	So.	Stockholm, Sweden / Solna Gymnasium
3	Destiny Harden	F	6-0	R-Jr.	Chicago, Ill. / West Virginia
4	Endia Banks	G	5-9	Sr.	Duluth, Ga. / Duluth
5	Mykea Gray	G	5-4	Sr.	Upper Marlboro, Md. / National Christian Academy
13	Taylor Mason	G	5-9	Sr.	Decatur, Ga. / Norcross
14	Nyayongah Gony	F	6-2	Fr.	Lincoln, Neb. / Lincoln
15	Jamir Huston	F	6-0	Jr.	Cleveland, Ohio / John Hay
20	Kelsey Marshall	G	5-9	Sr.	Davie, Fla. / Miami Country Day School
21	Brianna Jackson	F	6-3	So.	Virginia Beach, Va. / Princess Anne
23	Paula Fraile Ruiz	F	6-4	Fr.	Barcelona, Spain / Institut Joaquim Blume
25	Karla Erjavec	G	5-10	Jr.	Zagreb, Croatia / Wyoming
35	Naomi Mbandu	F	6-2	Jr.	Tarbes, France / Gulf Coast State College
44	Sydney Roby	C	6-3	So.	Milwaukee, Wis. / Rufus King

**Head Coach:** Katie Meier (Duke '89 [B.A.], '90 [M.A.], 16th season)  
**Associate Head Coach:** Octavia Blue (Miami '98, ninth season)  
**Assistant Coach:** Fitzroy Anthony (Palm Beach Atlantic '08, sixth season)  
**Assistant Coach:** Kelley Gibson (Maryland '99, first season)

## NORTH FLORIDA

NO.	NAME	POS	HT	CL	HOMETOWN / LAST SCHOOL
0	Elise Harden	F	6-1	Fr.	Atlanta, Ga. / Columbia
1	Nubia Imani Benedith	G	5-8	Fr.	Palm Bay, Fla. / Heritage
3	Tiffany Tolbert	G	5-8	R-Jr.	Orlando, Fla. / Dr. Phillips
4	Marissa Mackins	G	5-8	Jr.	Durham, N.C. / Temple
5	Peryonna Sylvester	G	5-7	Fr.	Daytona Beach, Fla. / Spruce Creek
10	Sara Idris	F	6-1	R-So.	Alpharetta, Ga. / South Forsyth
11	Jazz Bond	F	6-4	R-Sr.	Murfreesboro, Tenn. / USF
13	Rhett Moore	G	5-8	Sr.	Charleston, S.C. / Bishop England
14	Erin Jones	G	6-1	Gr.	High Bridge, N.J. / Rhode Island
15	Tia Robinson	G	5-7	R-Fr.	Jacksonville, Fla. / Nease
22	Ally Knights	G	5-6	Fr.	Geelong, Australia / Sacred Heart Geelong
23	Summah Evans	F	6-0	Fr.	Cairns, Australia / Cairns
24	Tatiana Thompson	F	6-0	Sr.	Winter Haven, Fla. / Georgetown
40	Emma Broermann	F	6-3	So.	Hamilton, Ohio / Badlin

**Head Coach:** Darrick Gibbs (Wofford '00, sixth season)  
**Assistant Coach:** Kayla Oxenrider (Bloomsburg '13, third season)  
**Assistant Coach:** Khadijah Rushdan (Rutgers '12, third season)  
**Assistant Coach:** Joe Silvestri (UCF '12, second season)

# 2020-21 MIAMI HURRICANES



#0

**KENZA SALGUES**  
So. | G | 5-9  
MONTPELLIER, FRANCE  
INSEP



#1

**MOULAYNA JOHNSON SIDI BABA**  
So. | F | 6-0  
STOCKHOLM, SWEDEN  
SOLNA GYMNASIUM



#3

**DESTINY HARDEN**  
R-Jr. | F | 6-0  
CHICAGO, ILL.  
WEST VIRGINIA | MORGAN PARK



#4

**ENDIA BANKS**  
Sr. | G | 5-9  
DULUTH, GA.  
DULUTH



#5

**MYKEA GRAY**  
Sr. | G | 5-4  
UPPER MARLBORO, MD.  
NATIONAL CHRISTIAN ACADEMY



#13

**TAYLOR MASON**  
Sr. | G | 5-9  
DECATUR, GA.  
NORCROSS



#14

**NYAYONGAH GONY**  
Fr. | F | 6-2  
LINCOLN, NEB.  
LINCOLN



#15

**JAMIR HUSTON**  
Jr. | F | 6-0  
CLEVELAND, OHIO  
JOHN HAY



#20

**KELSEY MARSHALL**  
Sr. | G | 5-9  
DAVIE, FLA.  
MIAMI COUNTRY DAY SCHOOL



#21

**BRIANNA JACKSON**  
So. | F | 6-3  
VIRGINIA BEACH, VA.  
PRINCESS ANNE

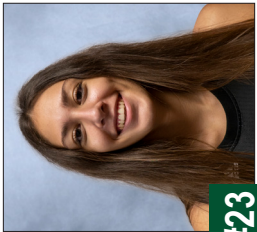

#23

**PAULA FRAILE RUIZ**  
Fr. | F | 6-4  
BARCELONA, SPAIN  
INSTITUT JOAQUIM BLUME



#25

**KARLA ERJAVEC**  
Jr. | G | 5-10  
ZAGREB, CROATIA  
WYOMING



#35

**NAOMI MBANDU**  
Jr. | G | 6-2  
TARBES, FRANCE  
GULF COAST STATE COLLEGE



#44

**SYDNEE ROBY**  
SO. | C | 6-3  
MILWAUKEE, WIS.  
RUFUS KING



**KATIE MEIER**  
HEAD COACH  
16TH SEASON



**OCTAVIA BLUE**  
ASSOCIATE HEAD COACH  
NINTH SEASON



**FITZROY ANTHONY**  
ASSISTANT COACH  
FIFTH SEASON



**KELLEY GIBSON**  
ASSISTANT COACH  
FIRST SEASON

## 2020-21 COACHING STAFF

### NAME

Endia Banks  
Karla Erjavec  
Paula Fraile Ruiz  
Nyayongah Gony  
Mykea Gray  
Jamir Huston  
Brianna Jackson  
Moulayna Johnson Sidi Baba  
Neomi Mbandu  
Sydnee Roby  
Kenza Salgues

### FIRST

IN-dee-uh  
CAR-lah  
PAWL-uh  
nye-YUHN-guh  
My-KEY-uh  
Juh-MEER  
Bree-AHN-uh  
Moo-LAY-nah  
nye-OH-mee

### LAST

AIR-yeh-vels  
FRY-lay Roo-eez  
GOH-nee  
Hue-ston  
See-dee Bah-bah  
em-bahin-DOO  
ROH-bee  
SAHL-guh

### HOMETOWN

ZAH-greb  
TAR-buh  
MOHN-pill-ee-AY

## PRONUNCIATION GUIDE