



| DATE           | OPPONENT                            | TIME/SCORE (TV)        |
|----------------|-------------------------------------|------------------------|
| <b>OCT. 20</b> | <b>NOVA SOUTHEASTERN (EXHIB.)</b>   | 7 p.m. (ACCNX)         |
| <b>NOV. 9</b>  | <b>CANISIUS</b>                     | W, 77-67 (ACCNX)       |
| <b>NOV. 13</b> | <b>UCF</b>                          | L, 95-89 (ACCNX)       |
| Nov. 16        | at Florida Atlantic                 | W, 68-66 (CBSSN)       |
| <b>NOV. 21</b> | <b>FLORIDA A&amp;M</b>              | 8 p.m. (ACCN)          |
| Nov. 25        | vs. Dayton <sup>^</sup>             | 12 p.m. (ESPN/2)       |
| Nov. 26        | vs. Kansas/North Texas <sup>^</sup> | TBD (ESPN/2)           |
| Nov. 28        | vs. TBD <sup>^</sup>                | TBD (ESPN/2/U)         |
| Dec. 1         | at Penn State+                      | 9:15 p.m. (ESPNU)      |
| <b>DEC. 4</b>  | <b>CLEMSON*</b>                     | 12 p.m. (ACCN)         |
| <b>DEC. 8</b>  | <b>LIPSCOMB</b>                     | 7 p.m. (ACCN)          |
| Dec. 12        | vs. Fordham&                        | 11:30 a.m. (FloSports) |
| <b>DEC. 20</b> | <b>STETSON</b>                      | 7 p.m. (RSN)           |
| <b>DEC. 29</b> | <b>NC STATE*</b>                    | 9 p.m. (ESPNU)         |
| <b>JAN. 1</b>  | <b>WAKE FOREST*</b>                 | 6 p.m. (ESPNU)         |
| <b>JAN. 5</b>  | <b>SYRACUSE*</b>                    | 8 p.m. (ACCN)          |
| Jan. 8         | at Duke*                            | 8 p.m. (ACCN)          |
| Jan. 11        | at Florida State*                   | 8 p.m. (ACCN)          |
| <b>JAN. 18</b> | <b>NORTH CAROLINA*</b>              | 7 p.m. (ACCN)          |
| <b>JAN. 22</b> | <b>FLORIDA STATE*</b>               | 2 p.m. (ESPN/2)        |
| Jan. 26        | at Virginia Tech*                   | 7 p.m. (ACCN)          |
| Jan. 29        | at Georgia Tech*                    | 12 p.m. (RSN)          |
| <b>FEB. 2</b>  | <b>NOTRE DAME*</b>                  | 7 p.m. (RSN)           |
| Feb. 5         | at Virginia*                        | 5 p.m. (ACCN)          |
| <b>FEB. 9</b>  | <b>GEORGIA TECH*</b>                | 7 p.m. (RSN)           |
| Feb. 12        | at Wake Forest*                     | 3 p.m. (RSN)           |
| Feb. 16        | at Louisville*                      | 7 p.m. (RSN)           |
| <b>FEB. 19</b> | <b>VIRGINIA*</b>                    | 5 p.m. (ACCN)          |
| Feb. 22        | at Pittsburgh                       | 8 p.m. (ACCN)          |
| <b>FEB. 26</b> | <b>VIRGINIA TECH*</b>               | 3 p.m. (RSN)           |
| March 2        | at Boston College*                  | 9 p.m. (ACCN)          |
| March 5        | at Syracuse*                        | TBD (ESPN2/U/ACCN)     |
| March 8-12     | ACC Tournament (Brooklyn, N.Y.)     | TBD (TBD)              |

**BOLD CAPS** - home game, played at the Watsco Center in Coral Gables, Fla.

\* - ACC game

<sup>^</sup> - ESPN Events Invitational (Kissimmee, Fla.)

+ - Big Ten/ACC Challenge (State College, Pa.)

& - Basketball Hall of Fame Invitational (Brooklyn, N.Y.)

All times Eastern and subject to change

Twitter: @CanesHoops  
Facebook: /CanesHoops

Instagram: @CanesHoops  
Website: MiamiHurricanes.com

## MIAMI

| NO. | NAME               | POS. | HT.  | WT. | YR. | CL.  | HOMETOWN / LAST SCHOOL                                       |
|-----|--------------------|------|------|-----|-----|------|--|
| 1   | Anthony Walker     | F    | 6-9  | 215 | 3Yr | So.  | Baltimore, Md. / Brewster Academy (N.H.)                     |
| 2   | Isaiah Wong        | G    | 6-3  | 185 | 3Yr | So.  | Piscataway, N.J. / Monsignor Bonner (Pa.)                    |
| 3   | Charlie Moore      | G    | 5-11 | 180 | 6Yr | RSr. | Chicago, Ill. / DePaul / Kansas / Cal / Morgan Park          |
| 4   | Bensley Joseph     | G    | 6-1  | 195 | 1Yr | Fr.  | Arlington, Mass. / Putnam Science Academy (Conn.)            |
| 5   | Harlond Beverly    | G    | 6-5  | 195 | 3Yr | So.  | Detroit, Mich. / Montverde Academy (Fla.)                    |
| 10  | Filippos Gkogkos   | G    | 6-3  | 195 | 3Yr | So.  | Athens, Greece / International School of Bucharest (Romania) |
| 11  | Jordan Miller      | G    | 6-7  | 195 | 4Yr | Jr.  | Middleburg, Va. / George Mason / Loudoun Valley              |
| 13  | Jakai Robinson     | G    | 6-4  | 200 | 1Yr | Fr.  | Ossining, N.Y. / Rock Creek Christian Academy (Md.)          |
| 14  | Rodney Miller Jr.  | C    | 7-0  | 235 | 6Yr | RSr. | Laurelton, N.Y. / Oak Hill Academy (Va.)                     |
| 21  | Sam Waardenburg    | F    | 6-10 | 225 | 6Yr | RSr. | Auckland, New Zealand / Rangitoto College                    |
| 22  | Deng Gak           | F    | 6-11 | 220 | 5Yr | RJr. | Sydney, Australia / Blair Academy (N.J.)                     |
| 23  | Kameron McGusty    | G    | 6-5  | 190 | 6Yr | RSr. | Katy, Texas / Oklahoma / Sunrise Christian Academy (Kan.)    |
| 32  | Thomas Oosterbroek | F    | 6-7  | 235 | 1Yr | Fr.  | Amsterdam, Netherlands / Brentwood School (Calif.)           |
| 55  | Wooga Poplar       | G    | 6-5  | 195 | 1Yr | Fr.  | Philadelphia, Pa. / Math, Civics and Sciences Charter School |

**Head Coach:** Jim Larrañaga (Providence '71, 11th season)

**Associate Head Coach:** Chris Caputo (Westfield State [Mass.] '02, 11th season)

**Assistant Coach:** Bill Courtney (Bucknell '92, third season)

**Assistant Coach:** DJ Irving (Boston University '14, first season)

## FLORIDA A&M

| NO. | NAME              | POS. | HT.  | WT. | CL.   | HOMETOWN                 |
|-----|-------------------|------|------|-----|-------|--------------------------|
| 0   | Dimingus Stevens  | G    | 6-6  | 180 | So.   | Washington, DC           |
| 1   | Jalen Speer       | G    | 6-1  | 172 | So.   | Gainesville, Fla.        |
| 2   | Kamron Reaves     | G    | 6-2  | 170 | Gr.   | Champaign, Ill.          |
| 3   | MJ Randolph       | G    | 6-4  | 170 | Sr.   | Pensacola, Fla.          |
| 4   | Jahvon Smith      | G    | 6-4  | 200 | So.   | Hallendale Beach, Fla.   |
| 5   | Keith Littles     | G    | 6-4  | 170 | Sr.   | Augusta, Ga.             |
| 10  | Chase Barrs       | F    | 6-9  | 210 | Jr.   | Tampa, Fla.              |
| 11  | Caleb Muller      | G    | 6-6  | 180 | Fr.   | Boca Raton, Fla.         |
| 13  | Jamir Williams    | G    | 6-5  | 170 | R-Jr. | Newnan, Ga.              |
| 14  | Alex Andrews      | F    | 6-7  | 200 | So.   | Ocoee, Fla.              |
| 20  | Jai Clark         | G    | 6-2  | 185 | Sr.   | Orlando, Fla.            |
| 21  | Johnny Brown      | F    | 6-9  | 210 | Jr.   | Daytona Beach, Fla.      |
| 22  | Saiyd Burnside    | F    | 6-9  | 210 | Fr.   | Greenville, S.C.         |
| 23  | Bryce Moragne     | F    | 6-5  | 220 | Gr.   | Tampa, Fla.              |
| 24  | Wylie Howard III  | C    | 6-11 | 250 | R-Jr. | Lauderhill, Fla.         |
| 25  | DJ Jones          | F    | 6-9  | 200 | Gr.   | Baton Rouge, La.         |
| 32  | Jordan Jackson    | G    | 5-8  | 160 | Fr.   | Miami, Fla.              |
| 34  | Richard Mathews   | G    | 6-3  | 180 | Fr.   | Estero, Fla.             |
| 44  | Legend Stamps     | C    | 6-9  | 220 | Jr.   | Rancho Cucamonga, Calif. |
| 55  | Hnric Murray, Jr. | F    | 6-5  | 215 | Sr.   | Orlando, Fla.            |

**Head Coach:** Robert McCullum (Birmingham Southern '76, fifth season)

**Assistant Coach:** Willie Powers III (Georgia Southern '12, third season)

**Assistant Coach:** Isaac Brown (Florida A&M '12, third season)

**Assistant Coach:** Craig Brown (Florida '95, first season)



**#5**  
**HARLOND BEVERLY**  
 4YR SO. | G | 6-5 | 195  
 DETROIT, MICH.  
 MONTVERDE ACAD. (FLA.)



**#22**  
**DENG GAK**  
 5YR R-JR. | F | 6-11 | 220  
 SYDNEY, AUSTRALIA  
 BLAIR ACADEMY (N.J.)



**#10**  
**FILIPPOS GKOGKOS**  
 3YR SO. | G | 6-3 | 195  
 ATHENS, GREECE  
 INT'L SCHOOL OF BUCHAREST



**#4**  
**BENSLEY JOSEPH**  
 1YR FR. | G | 6-1 | 195  
 ARLINGTON, MASS.  
 PUTNAM SCI. ACAD. (CONN.)



**#23**  
**KAMERON MCGUSTY**  
 6YR R-SR. | G | 6-5 | 190  
 KATY, TEXAS  
 OKLAHOMA



**#11**  
**JORDAN MILLER**  
 4YR JR. | G | 6-7 | 195  
 MIDDLEBURG, VA.  
 GEORGE MASON



**#14**  
**RODNEY MILLER JR.**  
 6YR R-SR. | C | 7-0 | 235  
 LAURELTON, N.Y.  
 OAK HILL ACADEMY (VA.)



**#3**  
**CHARLIE MOORE**  
 6YR R-SR. | G | 5-11 | 180  
 CHICAGO, ILL.  
 DEPAUL / KANSAS / CAL



**#32**  
**THOMAS OOSTERBROEK**  
 1YR FR. | F | 6-7 | 235  
 AMSTERDAM, NETHERLANDS  
 BRENTWOOD SCHOOL (CALIF.)



**#55**  
**WOOGA POPLAR**  
 1YR FR. | G | 6-5 | 195  
 PHILADELPHIA, PA.  
 MATH, CIVICS AND SCIENCES

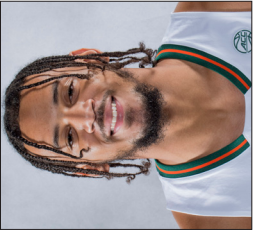

**#13**  
**JAKAI ROBINSON**  
 1YR FR. | G | 6-4 | 200  
 OSSINING, N.Y. | ROCK  
 CREEK CHR. ACAD. (MD.)

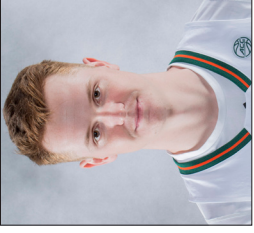

**#21**  
**SAM WAARDENBURG**  
 6YR R-SR. | F | 6-10 | 225  
 AUCKLAND, NEW ZEALAND  
 RANGITOTO COLLEGE



**#1**  
**ANTHONY WALKER**  
 3YR SO. | F | 6-9 | 215  
 BALTIMORE, MD.  
 BREWSTER ACADEMY (N.H.)



**#2**  
**ISAIAH WONG**  
 3YR SO. | G | 6-3 | 185  
 PISCATAWAY, N.J.  
 MONSIGNOR BONNER (PA.)



**JIM LARRAÑAGA**  
 HEAD COACH  
 11TH SEASON



**CHRIS CAPUTO**  
 ASSOCIATE HEAD COACH  
 11TH SEASON



**BILL COURTNEY**  
 ASSISTANT COACH  
 THIRD SEASON



**DJ IRVING**  
 ASSISTANT COACH  
 FIRST SEASON



**JEFF DYER**  
 DIRECTOR OF OPS  
 FIFTH SEASON (first as DOBO)

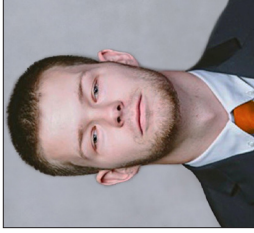

**JOE GIMBEL**  
 ASSOC. DIRECTOR OF OPS  
 FIRST SEASON



**SAM JOHNSON**  
 ATHLETIC TRAINER  
 FIRST SEASON



**PHIL BAIER**  
 STRENGTH & COND. COACH  
 THIRD SEASON