



Watsco Center
Coral Gables, Fla.

**WAKE FOREST
DEMON DEACONS**
11-2, 1-1 ACC



| DATE | OPPONENT | TIME/SCORE (TV) |
|------------|---------------------------------|----------------------|
| OCT. 20 | NOVA SOUTHEASTERN (EXHIB.) | 7 p.m. (ACCNX) |
| NOV. 9 | CANISIUS | W, 77-67 (ACCNX) |
| NOV. 13 | UCF | L, 95-89 (ACCNX) |
| Nov. 16 | at Florida Atlantic | W, 68-66 (CBSSN) |
| NOV. 21 | FLORIDA A&M | W, 86-59 (ACCN) |
| Nov. 25 | vs. Dayton [^] | L, 76-60 (ESPN2) |
| Nov. 26 | vs. North Texas [^] | W, 69-63 (ESPN2) |
| Nov. 28 | vs. #10/9 Alabama [^] | L, 96-64 (ESPNU) |
| Dec. 1 | at Penn State+ | W, 63-58 (ESPNU) |
| DEC. 4 | CLEMSON* | W, 80-75 (ACCN) |
| DEC. 8 | LIPSCOMB | W, 76-59 (ACCN) |
| Dec. 12 | vs. Fordham& | W, 72-66 (FloSports) |
| DEC. 20 | STETSON | W, 82-72 (RSN) |
| DEC. 29 | NC STATE* | W, 91-83 (ESPNU) |
| JAN. 1 | WAKE FOREST* | 6 p.m. (ESPNU) |
| JAN. 5 | SYRACUSE* | 8 p.m. (ACCN) |
| Jan. 8 | at Duke* | 8 p.m. (ACCN) |
| Jan. 11 | at Florida State* | 8 p.m. (ACCN) |
| JAN. 18 | NORTH CAROLINA* | 7 p.m. (ACCN) |
| JAN. 22 | FLORIDA STATE* | 2 p.m. (ESPN/2) |
| Jan. 26 | at Virginia Tech* | 7 p.m. (ACCN) |
| Jan. 29 | at Georgia Tech* | 12 p.m. (RSN) |
| FEB. 2 | NOTRE DAME* | 7 p.m. (RSN) |
| Feb. 5 | at Virginia* | 5 p.m. (ACCN) |
| FEB. 9 | GEORGIA TECH* | 7 p.m. (RSN) |
| Feb. 12 | at Wake Forest* | 3 p.m. (RSN) |
| Feb. 16 | at Louisville* | 7 p.m. (RSN) |
| FEB. 19 | VIRGINIA* | 5 p.m. (ACCN) |
| Feb. 22 | at Pittsburgh | 8 p.m. (ACCN) |
| FEB. 26 | VIRGINIA TECH* | 3 p.m. (RSN) |
| March 2 | at Boston College* | 9 p.m. (ACCN) |
| March 5 | at Syracuse* | TBD (ESPN2/U/ACCN) |
| March 8-12 | ACC Tournament (Brooklyn, N.Y.) | TBD (TBD) |

BOLD CAPS - home game, played at the Watsco Center in Coral Gables, Fla.

* - ACC game

[^] - ESPN Events Invitational (Kissimmee, Fla.)

+ - Big Ten/ACC Challenge (University Park, Pa.)

& - Basketball Hall of Fame Invitational (Brooklyn, N.Y.)

All times Eastern and subject to change

Twitter: @CanesHoops

Instagram: @CanesHoops

Facebook: /CanesHoops

Website: MiamiHurricanes.com

MIAMI

| NO. | NAME | POS. | HT. | WT. | YR. | CL. | HOMETOWN / LAST SCHOOL |
|-----|--------------------|------|------|-----|-----|------|--|
| 1 | Anthony Walker | F | 6-9 | 215 | 3Yr | So. | Baltimore, Md. / Brewster Academy (N.H.) |
| 2 | Isaiah Wong | G | 6-3 | 185 | 3Yr | So. | Piscataway, N.J. / Monsignor Bonner (Pa.) |
| 3 | Charlie Moore | G | 5-11 | 180 | 6Yr | RSr. | Chicago, Ill. / DePaul / Kansas / Cal / Morgan Park |
| 4 | Bensley Joseph | G | 6-1 | 195 | 1Yr | Fr. | Arlington, Mass. / Putnam Science Academy (Conn.) |
| 5 | Harlond Beverly | G | 6-5 | 195 | 3Yr | So. | Detroit, Mich. / Montverde Academy (Fla.) |
| 10 | Filippos Gkogkos | G | 6-3 | 195 | 3Yr | So. | Athens, Greece / International School of Bucharest (Romania) |
| 11 | Jordan Miller | G | 6-7 | 195 | 4Yr | Jr. | Middleburg, Va. / George Mason / Loudoun Valley |
| 13 | Jakai Robinson | G | 6-4 | 200 | 1Yr | Fr. | Ossining, N.Y. / Rock Creek Christian Academy (Md.) |
| 14 | Rodney Miller Jr. | C | 7-0 | 235 | 6Yr | RSr. | Laurelton, N.Y. / Oak Hill Academy (Va.) |
| 21 | Sam Waardenburg | F | 6-10 | 225 | 6Yr | RSr. | Auckland, New Zealand / Rangitoto College |
| 22 | Deng Gak | F | 6-11 | 220 | 5Yr | RJr. | Sydney, Australia / Blair Academy (N.J.) |
| 23 | Kameron McGusty | G | 6-5 | 190 | 6Yr | RSr. | Katy, Texas / Oklahoma / Sunrise Christian Academy (Kan.) |
| 32 | Thomas Oosterbroek | F | 6-7 | 235 | 1Yr | Fr. | Amsterdam, Netherlands / Brentwood School (Calif.) |
| 55 | Wooga Poplar | G | 6-5 | 195 | 1Yr | Fr. | Philadelphia, Pa. / Math, Civics and Sciences Charter School |

Head Coach: Jim Larrañaga (Providence '71, 11th season)

Associate Head Coach: Chris Caputo (Westfield State [Mass.] '02, 11th season)

Assistant Coach: Bill Courtney (Bucknell '92, third season)

Assistant Coach: DJ Irving (Boston University '14, first season)

WAKE FOREST

| NO. | NAME | POS. | HT. | WT. | CL. | HOMETOWN / LAST SCHOOL |
|-----|--------------------|------|-----|-----|------|---|
| 0 | Jake LaRavia | 6-8 | 235 | F | Jr. | Indianapolis, Ind. / Indiana State / Lawrence Central |
| 1 | Isaiah Mucius | 6-8 | 205 | F | Sr. | East Patchogue, N.Y. / Brewster Academy (N.H.) |
| 2 | Cameron Hildreth | 6-4 | 195 | G | Fr. | Worthing, England / Scurry Scorchers / Worthing Thunder |
| 4 | Daivien Williamson | 6-1 | 180 | G | Sr. | Winston-Salem, N.C. / ETSU / Winston-Salem Prep |
| 11 | Carter Whitt | 6-3 | 180 | G | Fr. | Raleigh, N.C. / Leesville Road |
| 13 | Dallas Walton | 7-0 | 230 | C/F | Gr. | Arvada, Colo. / Colorado / Arvade West |
| 20 | Khadim Sy | 6-10 | 235 | F | Sr. | Dakar, Senegal / Ole Miss / Daytona State (Fla.) / Oak Hill Acad. (Va.) |
| 23 | Lucas Taylor | 6-5 | 195 | G | Fr. | Wake Forest, N.C. / Heritage |
| 25 | Robert McCray | 6-4 | 185 | G | Fr. | Columbia, S.C. / AC Flora |
| 31 | Alondes Williams | 6-5 | 210 | G | Gr. | Milwaukee, Wis. / Oklahoma / Triton College (Ill.) / Riverside |
| 33 | Matthew Marsh | 6-11 | 230 | F/C | Fr. | Cornwall, England / ASVEL Lyon-Villeurbanne / FC Barcelona |
| 40 | RJ Kennah | 6-5 | 180 | G | Fr. | Parker, Colo. / Kent Denver |
| 44 | Luc Robinson | 6-10 | 260 | F | Fr. | Cincinnati, Ohio / Indian Hill |
| 45 | Anthony Mathis Jr | 6-0 | 185 | G | Sr. | Louisville, Ky. / Kentucky Country Day |
| 51 | Kevin Dunn | 6-2 | 205 | G | Fr. | Winston-Salem, N.C. / Choate Rosemary Hall (Conn.) |
| 52 | Grant van Beveren | 6-6 | 215 | F | Jr. | Alpharetta, Ga. / Chattahoochee |
| 55 | Miles Lester | 6-0 | 180 | G | RSr. | Wichita, Kan. / Wilbraham & Monson Academy (Mass.) |
| -- | Damari Monsanto | 6-6 | 225 | G | RSr. | Pembroke Pines, Fla. / ETSU / Western |

Head Coach: Steve Forbes (Southern Arkansas '88, second season)

Assistant Coach: BJ McKie (South Carolina '99, second season)

Assistant Coach: Jason Shay (Iowa '95, first season)

Assistant Coach: Brooks Savage (Tennessee '08, second season)



#5
HARLOND BEVERLY
 4YR SO. | G | 6-5 | 195
 DETROIT, MICH.
 MONTVERDE ACAD. (FLA.)



#22
DENG GAK
 5YR R-JR. | F | 6-11 | 220
 SYDNEY, AUSTRALIA
 BLAIR ACADEMY (N.J.)



#10
FILIPPOS GKOGKOS
 3YR SO. | G | 6-3 | 195
 ATHENS, GREECE
 INT'L SCHOOL OF BUCHAREST



#4
BENSLEY JOSEPH
 1YR FR. | G | 6-1 | 195
 ARLINGTON, MASS.
 PUTNAM SCI. ACAD. (CONN.)



#23
KAMERON MCGUSTY
 6YR R-SR. | G | 6-5 | 190
 KATY, TEXAS
 OKLAHOMA



#11
JORDAN MILLER
 4YR JR. | G | 6-7 | 195
 MIDDLEBURG, VA.
 GEORGE MASON



#14
RODNEY MILLER JR.
 6YR R-SR. | C | 7-0 | 235
 LAURELTON, N.Y.
 OAK HILL ACADEMY (VA.)



#3
CHARLIE MOORE
 6YR R-SR. | G | 5-11 | 180
 CHICAGO, ILL.
 DEPAUL / KANSAS / CAL



#32
THOMAS OOSTERBROEK
 1YR FR. | F | 6-7 | 235
 AMSTERDAM, NETHERLANDS
 BRENTWOOD SCHOOL (CALIF.)



#55
WOOGA POPLAR
 1YR FR. | G | 6-5 | 195
 PHILADELPHIA, PA.
 MATH, CIVICS AND SCIENCES



#13
JAKAI ROBINSON
 1YR FR. | G | 6-4 | 200
 OSSINING, N.Y. | ROCK
 CREEK CHR. ACAD. (MD.)

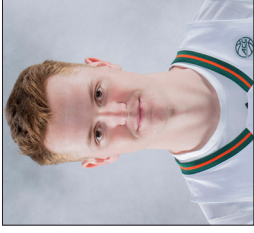

#21
SAM WAARDENBURG
 6YR R-SR. | F | 6-10 | 225
 AUCKLAND, NEW ZEALAND
 RANGITOTO COLLEGE



#1
ANTHONY WALKER
 3YR SO. | F | 6-9 | 215
 BALTIMORE, MD.
 BREWSTER ACADEMY (N.H.)



#2
ISAIAH WONG
 3YR SO. | G | 6-3 | 185
 PISCATAWAY, N.J.
 MONSIGNOR BONNER (PA.)



JIM LARRAÑAGA
 HEAD COACH
 11TH SEASON



CHRIS CAPUTO
 ASSOCIATE HEAD COACH
 11TH SEASON



BILL COURTNEY
 ASSISTANT COACH
 THIRD SEASON



DJ IRVING
 ASSISTANT COACH
 FIRST SEASON



JEFF DYER
 DIRECTOR OF OPS
 FIFTH SEASON (first as DOBO)

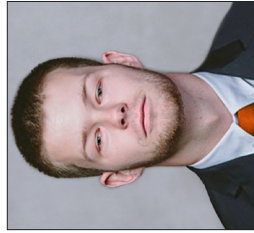

JOE GIMBEL
 ASSOC. DIRECTOR OF OPS
 FIRST SEASON



SAM JOHNSON
 ATHLETIC TRAINER
 FIRST SEASON



PHIL BAIER
 STRENGTH & COND. COACH
 THIRD SEASON