



**Watsco Center**  
Coral Gables, Fla.



DATE	OPPONENT	TIME/SCORE (TV)
OCT. 20	NOVA SOUTHEASTERN (EXHIB.)	7 p.m. (ACCNX)
NOV. 9	CANISIUS	W, 77-67 (ACCNX)
NOV. 13	UCF	L, 95-89 (ACCNX)
Nov. 16	at Florida Atlantic	W, 68-66 (CBSSN)
NOV. 21	FLORIDA A&M	W, 86-59 (ACCN)
Nov. 25	vs. Dayton^	L, 76-60 (ESPN2)
Nov. 26	vs. North Texas^	W, 69-63 (ESPN2)
Nov. 28	vs. #10/9 Alabama^	L, 96-64 (ESPNU)
Dec. 1	at Penn State+	W, 63-58 (ESPNU)
DEC. 4	CLEMSON*	W, 80-75 (ACCN)
DEC. 8	LIPSCOMB	W, 76-59 (ACCN)
Dec. 12	vs. Fordham&	W, 72-66 (FloSports)
DEC. 20	STETSON	W, 82-72 (RSN)
DEC. 29	NC STATE*	W, 91-83 (ESPNU)
JAN. 1	WAKE FOREST*	W, 92-84 (ESPNU)
JAN. 5	SYRACUSE*	W, 88-87 (ACCN)
Jan. 8	at #2/2 Duke*	W, 76-74 (ACCN)
Jan. 11	[RV/RV] at Florida State*	L, 65-64 (ACCN)
JAN. 18	[RV/RV] RV/RV NORTH CAROLINA*	W, 85-57 (ACCN)
JAN. 22	[RV/RV] FLORIDA STATE*	L, 61-60 (ESPN)
Jan. 26	[RV/RV] at Virginia Tech*	W, 78-75 (ACCN)
Jan. 29	[RV/RV] at Georgia Tech*	W, 73-62 (RSN)
FEB. 2	[RV/RV] RV/RV NOTRE DAME*	7 p.m. (RSN)
Feb. 5	[RV/RV] at Virginia*	5 p.m. (ACCN)
FEB. 9	GEORGIA TECH*	7 p.m. (RSN)
Feb. 12	at Wake Forest*	3 p.m. (RSN)
Feb. 16	at Louisville*	7 p.m. (RSN)
FEB. 19	VIRGINIA*	5 p.m. (ACCN)
Feb. 22	at Pittsburgh	8 p.m. (ACCN)
FEB. 26	VIRGINIA TECH*	3 p.m. (RSN)
March 2	at Boston College*	9 p.m. (ACCN)
March 5	at Syracuse*	TBD (ESPN2/U/ACCN)
March 8-12	ACC Tournament (Brooklyn, N.Y.)	TBD (TBD)

**BOLD CAPS** - home game, played at the Watsco Center in Coral Gables, Fla.  
 \* - ACC game  
 ^ - ESPN Events Invitational (Kissimmee, Fla.)  
 + - Big Ten/ACC Challenge (University Park, Pa.)  
 & - Basketball Hall of Fame Invitational (Brooklyn, N.Y.)  
 All times Eastern and subject to change

Twitter: @CanesHoops Instagram: @CanesHoops  
 Facebook: /CanesHoops Website: MiamiHurricanes.com

## MIAMI

NO.	NAME	POS.	HT.	WT.	YR.	CL.	HOMETOWN / LAST SCHOOL
1	Anthony Walker	F	6-9	215	3Yr	So.	Baltimore, Md. / Brewster Academy (N.H.)
2	Isaiah Wong	G	6-3	185	3Yr	So.	Piscataway, N.J. / Monsignor Bonner (Pa.)
3	Charlie Moore	G	5-11	180	6Yr	RSr.	Chicago, Ill. / DePaul / Kansas / Cal / Morgan Park
4	Bensley Joseph	G	6-1	195	1Yr	Fr.	Arlington, Mass. / Putnam Science Academy (Conn.)
5	Harlond Beverly	G	6-5	195	3Yr	So.	Detroit, Mich. / Montverde Academy (Fla.)
10	Filippos Gkogkos	G	6-3	195	3Yr	So.	Athens, Greece / International School of Bucharest (Romania)
11	Jordan Miller	G	6-7	195	4Yr	Jr.	Middleburg, Va. / George Mason / Loudoun Valley
13	Jakai Robinson	G	6-4	200	1Yr	Fr.	Ossining, N.Y. / Rock Creek Christian Academy (Md.)
14	Rodney Miller Jr.	C	7-0	235	6Yr	RSr.	Laurelton, N.Y. / Oak Hill Academy (Va.)
21	Sam Waardenburg	F	6-10	225	6Yr	RSr.	Auckland, New Zealand / Rangitoto College
22	Deng Gak	F	6-11	220	5Yr	RJr.	Sydney, Australia / Blair Academy (N.J.)
23	Kameron McGusty	G	6-5	190	6Yr	RSr.	Katy, Texas / Oklahoma / Sunrise Christian Academy (Kan.)
32	Thomas Oosterbroek	F	6-7	235	1Yr	Fr.	Amsterdam, Netherlands / Brentwood School (Calif.)
55	Wooga Poplar	G	6-5	195	1Yr	Fr.	Philadelphia, Pa. / Math, Civics and Sciences Charter School

**Head Coach:** Jim Larrañaga (Providence '71, 11th season)  
**Associate Head Coach:** Chris Caputo (Westfield State [Mass.] '02, 11th season)  
**Assistant Coach:** Bill Courtney (Bucknell '92, third season)  
**Assistant Coach:** DJ Irving (Boston University '14, first season)

## NOTRE DAME

NO.	NAME	POS.	HT.	WT.	YR.	ELG.	HOMETOWN / LAST SCHOOL
0	Blake Wesley	G	6-5	185	Fr.	Fr.	South Bend, Ind. / Riley
1	J.R. Konieczny	G	6-6	195	Fr.	Fr.	South Bend, Ind. / St. Joseph
2	Trey Wertz	G	6-5	192	Sr.	Jr.	Charlotte, N.C. / Santa Clara / Providence Day School
3	Prentiss Hubb	G	6-3	176	Sr.	Jr.	Upper Marlboro, Md. / Gonzaga (D.C.)
4	Alex Wade	G	6-0	166	Fr.	Fr.	San Diego, Calif. / Cathedral Catholic
5	Cormac Ryan	G	6-5	194	Sr.	Jr.	New York, N.Y. / Stanford / Milton Academy (Mass.)
12	Tony Sanders Jr.	G	6-7	209	So.	Fr.	Miami, Fla. / Gulliver Prep
14	Nate Laszewski	F	6-10	235	Sr.	Jr.	Jupiter, Fla. / Northfield Mount Hermon (Mass.)
20	Paul Atkinson Jr.	F	6-9	230	Gr.	Sr.	West Palm Beach, Fla. / Yale / Westminster Academy
22	Elijah Taylor	F	6-8	242	So.	Fr.	Philadelphia, Pa. / Imhotep Charter
23	Dane Goodwin	G	6-6	208	Sr.	Jr.	Upper Arlington, Ohio / Upper Arlington
24	Robby Carmody	G	6-4	202	Sr.	So.	Mars, Pa. / Mars Area
25	Matt Zona	F	6-9	240	So.	Fr.	Blauvelt, N.Y. / Bergen Catholic (N.J.)
31	Elijah Morgan	G	6-1	169	Jr.	So.	New Orleans, La. / Jesuit

**Head Coach:** Mike Brey (George Washington '82, 22nd season)  
**Assistant Coach:** Anthony Solomon (Virginia '87, 12th season)  
**Assistant Coach:** Ryan Humphrey (Notre Dame '02, sixth season)  
**Assistant Coach:** Antoni Wyche (Notre Dame '99, first season)



**#5**  
**HARLOND BEVERLY**  
 4YR SO. | G | 6-5 | 195  
 DETROIT, MICH.  
 MONTVERDE ACAD. (FLA.)



**#22**  
**DENG GAK**  
 5YR R-JR. | F | 6-11 | 220  
 SYDNEY, AUSTRALIA  
 BLAIR ACADEMY (N.J.)



**#10**  
**FILIPPOS GKOGKOS**  
 3YR SO. | G | 6-3 | 195  
 ATHENS, GREECE  
 INT'L SCHOOL OF BUCHAREST



**#4**  
**BENSLEY JOSEPH**  
 1YR FR. | G | 6-1 | 195  
 ARLINGTON, MASS.  
 PUTNAM SCI. ACAD. (CONN.)



**#23**  
**KAMERON MCGUSTY**  
 6YR R-SR. | G | 6-5 | 190  
 KATY, TEXAS  
 OKLAHOMA



**#11**  
**JORDAN MILLER**  
 4YR JR. | G | 6-7 | 195  
 MIDDLEBURG, VA.  
 GEORGE MASON



**#14**  
**RODNEY MILLER JR.**  
 6YR R-SR. | C | 7-0 | 235  
 LAURELTON, N.Y.  
 OAK HILL ACADEMY (VA.)



**#3**  
**CHARLIE MOORE**  
 6YR R-SR. | G | 5-11 | 180  
 CHICAGO, ILL.  
 DEPAUL / KANSAS / CAL



**#32**  
**THOMAS OOSTERBROEK**  
 1YR FR. | F | 6-7 | 235  
 AMSTERDAM, NETHERLANDS  
 BRENTWOOD SCHOOL (CALIF.)



**#55**  
**WOOGA POPLAR**  
 1YR FR. | G | 6-5 | 195  
 PHILADELPHIA, PA.  
 MATH, CIVICS AND SCIENCES

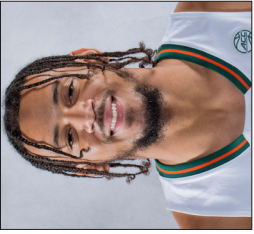

**#13**  
**JAKAI ROBINSON**  
 1YR FR. | G | 6-4 | 200  
 OSSINING, N.Y. | ROCK  
 CREEK CHR. ACAD. (MD.)

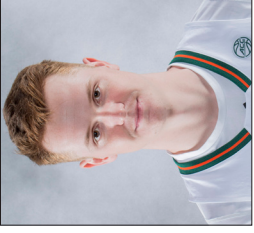

**#21**  
**SAM WAARDENBURG**  
 6YR R-SR. | F | 6-10 | 225  
 AUCKLAND, NEW ZEALAND  
 RANGITOTO COLLEGE



**#1**  
**ANTHONY WALKER**  
 3YR SO. | F | 6-9 | 215  
 BALTIMORE, MD.  
 BREWSTER ACADEMY (N.H.)



**#2**  
**ISAIAH WONG**  
 3YR SO. | G | 6-3 | 185  
 PISCATAWAY, N.J.  
 MONSIGNOR BONNER (PA.)



**JIM LARRAÑAGA**  
 HEAD COACH  
 11TH SEASON



**CHRIS CAPUTO**  
 ASSOCIATE HEAD COACH  
 11TH SEASON



**BILL COURTNEY**  
 ASSISTANT COACH  
 THIRD SEASON



**DJ IRVING**  
 ASSISTANT COACH  
 FIRST SEASON



**JEFF DYER**  
 DIRECTOR OF OPS  
 FIFTH SEASON (first as DOBO)

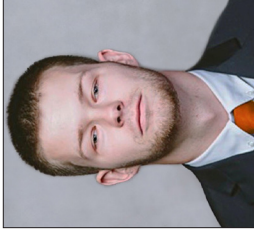

**JOE GIMBEL**  
 ASSOC. DIRECTOR OF OPS  
 FIRST SEASON



**SAM JOHNSON**  
 ATHLETIC TRAINER  
 FIRST SEASON



**PHIL BAIER**  
 STRENGTH & COND. COACH  
 THIRD SEASON