



**Watsco Center**  
Coral Gables, Fla.



| DATE           | OPPONENT                             | TIME/SCORE (TV)      |
|----------------|--------------------------------------|----------------------|
| <b>OCT. 20</b> | <b>NOVA SOUTHEASTERN (EXHIB.)</b>    | 7 p.m. (ACCNX)       |
| <b>NOV. 9</b>  | <b>CANISIUS</b>                      | W, 77-67 (ACCNX)     |
| <b>NOV. 13</b> | <b>UCF</b>                           | L, 95-89 (ACCNX)     |
| Nov. 16        | at Florida Atlantic                  | W, 68-66 (CBSSN)     |
| <b>NOV. 21</b> | <b>FLORIDA A&amp;M</b>               | W, 86-59 (ACCN)      |
| Nov. 25        | vs. Dayton <sup>^</sup>              | L, 76-60 (ESPN2)     |
| Nov. 26        | vs. North Texas <sup>^</sup>         | W, 69-63 (ESPN2)     |
| Nov. 28        | vs. #10/9 Alabama <sup>^</sup>       | L, 96-64 (ESPNU)     |
| Dec. 1         | at Penn State+                       | W, 63-58 (ESPNU)     |
| <b>DEC. 4</b>  | <b>CLEMSON*</b>                      | W, 80-75 (ACCN)      |
| <b>DEC. 8</b>  | <b>LIPSCOMB</b>                      | W, 76-59 (ACCN)      |
| Dec. 12        | vs. Fordham&                         | W, 72-66 (FloSports) |
| <b>DEC. 20</b> | <b>STETSON</b>                       | W, 82-72 (RSN)       |
| <b>DEC. 29</b> | <b>NC STATE*</b>                     | W, 91-83 (ESPNU)     |
| <b>JAN. 1</b>  | <b>WAKE FOREST*</b>                  | W, 92-84 (ESPNU)     |
| <b>JAN. 5</b>  | <b>SYRACUSE*</b>                     | W, 88-87 (ACCN)      |
| Jan. 8         | at #2/2 Duke*                        | W, 76-74 (ACCN)      |
| Jan. 11        | [RV/RV] at Florida State*            | L, 65-64 (ACCN)      |
| <b>JAN. 18</b> | <b>[RV/RV] RV/RV NORTH CAROLINA*</b> | W, 85-57 (ACCN)      |
| <b>JAN. 22</b> | <b>[RV/RV] FLORIDA STATE*</b>        | L, 61-60 (ESPN)      |
| Jan. 26        | [RV/RV] at Virginia Tech*            | W, 78-75 (ACCN)      |
| Jan. 29        | [RV/RV] at Georgia Tech*             | W, 73-62 (RSN)       |
| <b>FEB. 2</b>  | <b>[RV/RV] RV/RV NOTRE DAME*</b>     | 7 p.m. (RSN)         |
| Feb. 5         | [RV/RV] at Virginia*                 | 5 p.m. (ACCN)        |
| <b>FEB. 9</b>  | <b>[--RV] GEORGIA TECH*</b>          | 7 p.m. (RSN)         |
| Feb. 12        | [--RV] at RV/25 Wake Forest*         | 3 p.m. (RSN)         |
| Feb. 16        | at Louisville*                       | 7 p.m. (RSN)         |
| <b>FEB. 19</b> | <b>VIRGINIA*</b>                     | 5 p.m. (ACCN)        |
| Feb. 22        | at Pittsburgh                        | 8 p.m. (ACCN)        |
| <b>FEB. 26</b> | <b>VIRGINIA TECH*</b>                | 3 p.m. (RSN)         |
| March 2        | at Boston College*                   | 9 p.m. (ACCN)        |
| March 5        | at Syracuse*                         | TBD (ESPN2/U/ACCN)   |
| March 8-12     | ACC Tournament (Brooklyn, N.Y.)      | TBD (TBD)            |

**BOLD CAPS** - home game, played at the Watsco Center in Coral Gables, Fla.  
<sup>\*</sup> - ACC game  
<sup>^</sup> - ESPN Events Invitational (Kissimmee, Fla.)  
<sup>+</sup> - Big Ten/ACC Challenge (University Park, Pa.)  
<sup>&</sup> - Basketball Hall of Fame Invitational (Brooklyn, N.Y.)  
*All times Eastern and subject to change*

Twitter: @CanesHoops Instagram: @CanesHoops  
 Facebook: /CanesHoops Website: MiamiHurricanes.com

## MIAMI

| NO. | NAME               | POS. | HT.  | WT. | YR. | CL.  | HOMETOWN / LAST SCHOOL                                       |
|-----|--------------------|------|------|-----|-----|------|--|
| 1   | Anthony Walker     | F    | 6-9  | 215 | 3Yr | So.  | Baltimore, Md. / Brewster Academy (N.H.)                     |
| 2   | Isaiah Wong        | G    | 6-3  | 185 | 3Yr | So.  | Piscataway, N.J. / Monsignor Bonner (Pa.)                    |
| 3   | Charlie Moore      | G    | 5-11 | 180 | 6Yr | RSr. | Chicago, Ill. / DePaul / Kansas / Cal / Morgan Park          |
| 4   | Bensley Joseph     | G    | 6-1  | 195 | 1Yr | Fr.  | Arlington, Mass. / Putnam Science Academy (Conn.)            |
| 5   | Harlond Beverly    | G    | 6-5  | 195 | 3Yr | So.  | Detroit, Mich. / Montverde Academy (Fla.)                    |
| 10  | Filippos Gkogkos   | G    | 6-3  | 195 | 3Yr | So.  | Athens, Greece / International School of Bucharest (Romania) |
| 11  | Jordan Miller      | G    | 6-7  | 195 | 4Yr | Jr.  | Middleburg, Va. / George Mason / Loudoun Valley              |
| 13  | Jakai Robinson     | G    | 6-4  | 200 | 1Yr | Fr.  | Ossining, N.Y. / Rock Creek Christian Academy (Md.)          |
| 14  | Rodney Miller Jr.  | C    | 7-0  | 235 | 6Yr | RSr. | Laurelton, N.Y. / Oak Hill Academy (Va.)                     |
| 21  | Sam Waardenburg    | F    | 6-10 | 225 | 6Yr | RSr. | Auckland, New Zealand / Rangitoto College                    |
| 22  | Deng Gak           | F    | 6-11 | 220 | 5Yr | RJr. | Sydney, Australia / Blair Academy (N.J.)                     |
| 23  | Kameron McGusty    | G    | 6-5  | 190 | 6Yr | RSr. | Katy, Texas / Oklahoma / Sunrise Christian Academy (Kan.)    |
| 32  | Thomas Oosterbroek | F    | 6-7  | 235 | 1Yr | Fr.  | Amsterdam, Netherlands / Brentwood School (Calif.)           |
| 55  | Wooga Poplar       | G    | 6-5  | 195 | 1Yr | Fr.  | Philadelphia, Pa. / Math, Civics and Sciences Charter School |

**Head Coach:** Jim Larrañaga (Providence '71, 11th season)  
**Associate Head Coach:** Chris Caputo (Westfield State [Mass.] '02, 11th season)  
**Assistant Coach:** Bill Courtney (Bucknell '92, third season)  
**Assistant Coach:** DJ Irving (Boston University '14, first season)

## GEORGIA TECH

| NO. | NAME                   | POS. | HT.  | WT. | CL.  | EXP. | HOMETOWN / LAST SCHOOL   |
|-----|------------------------|------|------|-----|------|------|--|
| 0   | Michael Devoe          | G    | 6-5  | 191 | Sr.  | 3VL  | Orlando, Fla. / Montverde Academy                                |
| 1   | Kyle Sturdivant        | G    | 6-2  | 197 | Jr.  | 1VL  | Norcross, Ga. / Southern California / Norcross                   |
| 2   | Saba Gigiberia         | C/F  | 7-1  | 248 | So.  | 1VL  | Tbilisi, Georgia / Prolific Preparatory School (Calif.)          |
| 3   | Bubba Parham           | G    | 5-10 | 161 | Sr.* | 2VL  | Snellville, Ga. / VMI / Brookwood                                |
| 4   | Jordan Usher           | G/F  | 6-7  | 220 | Sr.* | 2VL  | Canton, Ga. / Southern California / Wheeler                      |
| 5   | Deivon Smith           | G    | 6-1  | 172 | So.  | TR   | Loganville, Ga. / Mississippi State / Grayson                    |
| 10  | Dallan "Deebo" Coleman | G    | 6-6  | 215 | Fr.  | HS   | Memphis, Tenn. / West Nassau (Fla.)                              |
| 11  | Tristan Maxwell        | G    | 6-2  | 209 | So.  | 1VL  | Huntersville, N.C. / North Mecklenburg                           |
| 12  | Khalid Moore           | F    | 6-7  | 208 | Sr.  | 3VL  | Briarwood, N.Y. / Archbishop Molloy                              |
| 13  | Miles Kelly            | G    | 6-5  | 171 | Fr.  | HS   | Stone Mountain, Ga. / Hargrave Military Academy (Va.) / Parkview |
| 14  | Jalon Moore            | F    | 6-6  | 211 | Fr.  | HS   | Birmingham, Ala. / Gardendale                                    |
| 23  | Jordan Meka            | C/F  | 6-8  | 225 | So.  | 1VL  | Yaoundé, Cameroon / Mt. Bethel Christian Academy (Ga.)           |
| 24  | Rodney Howard          | C/F  | 6-10 | 246 | Jr.  | 1VL  | Ypsilanti, Mich. / Georgia / Legacy Charter School (S.C.)        |
| 30  | Coleman Boyd           | G    | 6-1  | 178 | Jr.  | 2VL  | Smyrna, Ga. / Mt. Bethel Christian Academy                       |
| 33  | Brayden Daniels        | G    | 6-4  | 170 | Fr.  | HS   | Louisville, Ky. / Christian Academy of Louisville                |
| 35  | Jehloni James          | F    | 6-6  | 192 | Jr.  | 2VL  | Sugar Hill, Ga. / Lanier   |
| 43  | Jermontae Hill         | G    | 6-6  | 198 | Fr.  | HS   | Atlanta, Ga. / DME Academy (Fla.) / Tucker                       |

**Head Coach:** Josh Pastner (Arizona '97, sixth season)  
**Associate Head Coach:** Eric Reveno (Stanford '89, sixth season)  
**Assistant Coach:** Julian Swartz (Carroll College '05, fifth season)  
**Assistant Coach:** Anthony Wilkins (Kent State '13, fourth season)



**#5**  
**HARLOND BEVERLY**  
 4YR SO. | G | 6-5 | 195  
 DETROIT, MICH.  
 MONTVERDE ACAD. (FLA.)



**#22**  
**DENG GAK**  
 5YR R-JR. | F | 6-11 | 220  
 SYDNEY, AUSTRALIA  
 BLAIR ACADEMY (N.J.)



**#10**  
**FILIPPOS GKOGKOS**  
 3YR SO. | G | 6-3 | 195  
 ATHENS, GREECE  
 INT'L SCHOOL OF BUCHAREST



**#4**  
**BENSLEY JOSEPH**  
 1YR FR. | G | 6-1 | 195  
 ARLINGTON, MASS.  
 PUTNAM SCI. ACAD. (CONN.)



**#23**  
**KAMERON MCGUSTY**  
 6YR R-SR. | G | 6-5 | 190  
 KATY, TEXAS  
 OKLAHOMA



**#11**  
**JORDAN MILLER**  
 4YR JR. | G | 6-7 | 195  
 MIDDLEBURG, VA.  
 GEORGE MASON



**#14**  
**RODNEY MILLER JR.**  
 6YR R-SR. | C | 7-0 | 235  
 LAURELTON, N.Y.  
 OAK HILL ACADEMY (VA.)



**#3**  
**CHARLIE MOORE**  
 6YR R-SR. | G | 5-11 | 180  
 CHICAGO, ILL.  
 DEPAUL / KANSAS / CAL



**#32**  
**THOMAS OOSTERBROEK**  
 1YR FR. | F | 6-7 | 235  
 AMSTERDAM, NETHERLANDS  
 BRENTWOOD SCHOOL (CALIF.)



**#55**  
**WOOGA POPLAR**  
 1YR FR. | G | 6-5 | 195  
 PHILADELPHIA, PA.  
 MATH, CIVICS AND SCIENCES



**#13**  
**JAKAI ROBINSON**  
 1YR FR. | G | 6-4 | 200  
 OSSINING, N.Y. | ROCK  
 CREEK CHR. ACAD. (MD.)

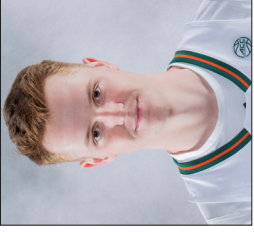

**#21**  
**SAM WAARDENBURG**  
 6YR R-SR. | F | 6-10 | 225  
 AUCKLAND, NEW ZEALAND  
 RANGITOTO COLLEGE



**#1**  
**ANTHONY WALKER**  
 3YR SO. | F | 6-9 | 215  
 BALTIMORE, MD.  
 BREWSTER ACADEMY (N.H.)

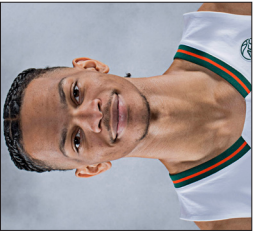

**#2**  
**ISAIAH WONG**  
 3YR SO. | G | 6-3 | 185  
 PISCATAWAY, N.J.  
 MONSIGNOR BONNER (PA.)



**JIM LARRAÑAGA**  
 HEAD COACH  
 11TH SEASON



**CHRIS CAPUTO**  
 ASSOCIATE HEAD COACH  
 11TH SEASON



**BILL COURTNEY**  
 ASSISTANT COACH  
 THIRD SEASON



**DJ IRVING**  
 ASSISTANT COACH  
 FIRST SEASON



**JEFF DYER**  
 DIRECTOR OF OPS  
 FIFTH SEASON (first as DOBO)

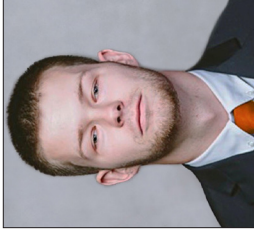

**JOE GIMBEL**  
 ASSOC. DIRECTOR OF OPS  
 FIRST SEASON



**SAM JOHNSON**  
 ATHLETIC TRAINER  
 FIRST SEASON



**PHIL BAIER**  
 STRENGTH & COND. COACH  
 THIRD SEASON