



**Watsco Center**  
February 27 • 4:30 p.m.

**CLEMSON TIGERS**  
(9-19, 3-14 ACC)



## 2021-22 SCHEDULE

DATE	OPPONENT	TIME/TV
Nov. 9	<b>JACKSON STATE</b>	W, 72-67
Nov. 12	<b>BETHUNE-COOKMAN</b>	W, 55-43
Nov. 14	<b>STETSON</b>	W, 54-39
Nov. 18	<b>FAU</b>	W, 56-46
Nov. 25	vs. Washington State\$	L, 62-47
Nov. 27	vs. #4/6 Indiana\$	L, 53-51
Dec. 2	at #8/8 Maryland^	L, 82-74
Dec. 5	<b>TULANE@</b>	W, 70-63
Dec. 6	<b>ARKANSAS-PINE BLUFF@</b>	W, 78-65
Dec. 12	<b>ROBERT MORRIS</b>	W, 86-45
Dec. 21	<b>NORTH FLORIDA</b>	PPD
Jan. 6	<b>WAKE FOREST*</b>	L, 47-46
Jan. 9	<b>#5/4 NC STATE*</b>	L, 76-64
Jan. 13	at Clemson*	W, 69-60
Jan. 16	<b>#15/16 GEORGIA TECH*</b>	W, 46-45
Jan. 18	<b>DUKE*</b>	L, 58-49
Jan. 20	at Florida State*	W, 59-52
Jan. 23	at Boston College*	L, 79-66
Jan. 27	at Wake Forest*	W, 66-59
Feb. 1	<b>#4 LOUISVILLE*</b>	L, 69-66
Feb. 3	<b>SYRACUSE*</b>	W, 71-65
Feb. 6	at #24/23 North Carolina*	L, 85-38
Feb. 10	at #18/19 Notre Dame*	L, 69-53
Feb. 13	<b>FLORIDA STATE*</b>	W, 76-59
Feb. 15	at Virginia*	W, 71-55
Feb. 17	<b>PITTSBURGH*</b>	W, 60-50
Feb. 20	at #16/18 Georgia Tech*	W, 51-39
Feb. 24	at #23/rv Virginia Tech*	L, 70-63
Feb. 27	<b>CLEMSON*</b>	4:30 p.m./RSN

**BOLD CAPS** = Home game

\* ACC game

^ Big Ten/ACC Challenge

\$ Baha Mar Hoops

@ Miami Holiday Classic

## FOLLOW THE CANES

**Twitter:** @CanesWBB

**Instagram:** @CanesWBB

**Facebook:** /CanesWBB

**Website:** MiamiHurricanes.com

## MIAMI

NO.	NAME	POS	HT	CL	HOMETOWN / HIGH SCHOOL / LAST SCHOOL
0	Kenza Salgues	G	5-9	Jr.	Montpellier, France / INSEP
1	Moulayna Johnson Sidi Baba	G/F	6-1	Jr.	Stockholm, Sweden / Solna Gymnasium
3	Destiny Harden	F	6-0	R-Sr.	Chicago, Ill. / Morgan Park / West Virginia
4	Jasmyne Roberts	G	5-10	Fr.	Jacksonville, Fla. / Bishop Kenny
5	Mykea Gray	G	5-4	Sr.	Upper Marlboro, Md. / National Christian Academy
12	Ja'Leah Williams	G	5-9	Fr.	Pompano Beach, Fla. / Blanche Ely
13	Lashae Dwyer	G	5-6	Fr.	Toronto, Ontario, Canada / Webb School
20	Kelsey Marshall	G	5-9	Gr.	Davie, Fla. / Miami Country Day School
21	Lola Pendande	F	6-4	Jr.	Almeria, Spain / Ribet Academy / Utah
22	Chiso Okafor	F	6-1	Fr.	Mataró, Spain / IES Llaveneres
23	Paula Fraile Ruiz	F	6-4	So.	Barcelona, Spain / Insitut Joaquim Blume
25	Karla Erjavec	G	5-10	Sr.	Zagreb, Croatia / Sport Gymnasium / Wyoming
33	Maeva Djaldi-Tabdi	F	6-4	Gr.	Paris, France / Jean Moulin / Syracuse
35	Naomi Mbandu	F	6-2	Sr.	Amiens, France / INSEP / Gulf Coast State

**Head Coach:** Katie Meier (Duke '89 [B.A.], '90 [M.A.], 17th season)

**Assistant Head Coach:** Fitzroy Anthony (Palm Beach Atlantic '08, seventh season)

**Assistant Coach:** Beth Dunkenberger (Randolph-Macon '88, first season)

**Assistant Coach:** Shenise Johnson (Miami '12, first season)

## CLEMSON

NO.	NAME	POS	HT	CL	HOMETOWN / LAST SCHOOL
00	Delicia Washington	G	5-10	Gr.	Macclenny, Fla.
1	Eno Inyang	C	6-3	Fr.	St. Cloud, Fla.
2	Daisha Bradford	G	5-9	Jr.	Mobile, Ala.
3	MaKayla Elmore	F	6-3	Fr.	Fostoria, Ohio
4	Weronika Hipp	G	5-8	So.	Ostrów Wielkopolski, Poland
5	Amari Robinson	F	6-0	Jr.	Douglasville, Ga.
12	Hannah Hank	F	6-2	Jr.	Port Lincoln, South Australia
15	Kionna Gaines	G	5-9	Fr.	Columbus, Ga.
21	Skylar Blackstock	F	5-11	Sr.	Mt. Pleasant, S.C.
25	Sydney Standifer	G	5-7	Fr.	Argyle, Texas
30	Madi Ott	G	5-10	Fr.	Frisco, Texas

**Head Coach:** Amanda Butler (Florida '95, fourth season)

**Assistant Coach:** Joy Smith (Duke '10, fourth season)

**Assistant Coach:** Daniel Barber (Florida '12, fourth season)

**Assistant Coach:** Priscilla Edwards (St. Bonaventure '08, first season)

# 2021-22 MIAMI HURRICANES



#0

**KENZA SALGUES**  
Fr. | G | 5-9  
MONTPELLIER, FRANCE  
(INSEP)



#1

**MOULAYNA JOHNSON SIDI BABA**  
Jr. | G | F | 6-1  
STOCKHOLM, SWEDEN  
(Solna Gymnasium)



#3

**DESTINY HARDEN**  
R-Sr. | F | 6-0  
CHICAGO, ILL.  
(West Virginia/Morgan Park)



#4

**JASMYNE ROBERTS**  
Fr. | G | 5-10  
JACKSONVILLE, FLA.  
(Bishop Kenny)



#5

**MYKEA GRAY**  
Sr. | G | 5-4  
UPPER MARLBORO, MD.  
(National Christian Academy)



#12

**JA'LEAH WILLIAMS**  
Fr. | G | 5-9  
POMPANO BEACH, FLA.  
(Blanche Ely)

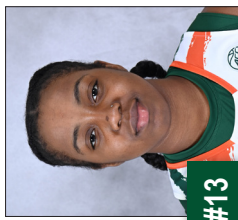

#13

**LASHAE DWYER**  
Fr. | G | 5-6  
TORONTO, CANADA  
(The Webb School)



#20

**KELSEY MARSHALL**  
Gr. | G | 5-9  
DAVIE, FLA.  
(Miami Country Day)



#21

**LOLA PENDANDE**  
Jr. | F | 6-4  
ALMERIA, SPAIN  
(Utah/Ribbet Academy)



#22

**CHISO OKAFOR**  
Fr. | F | 6-1  
MATARÓ, SPAIN  
(IES Lliavaneres)

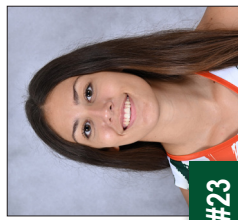

#23

**PAULA FRAILE RUIZ**  
So. | F | 6-4  
OLESA DE MONTSERRAT, SPAIN  
(Segle XXI)

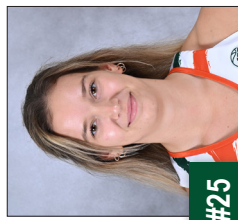

#25

**KARLA ERJAVEC**  
Sr. | G | 5-10  
ZAGREB, CROATIA  
(Wyoming/Sport Gymnasium)



#33

**MAEVA DJAJDI-TABDI**  
Gr. | F | 6-4  
PARIS, FRANCE  
(Syracuse/Jean Moulin)



#35

**NAOMI MBANDU**  
Sr. | F | 6-2  
AMIENS, FRANCE  
(Gulf Coast State/Marcelin Berthelot)



**KATIE MEIER**  
HEAD COACH  
17TH SEASON



**FITZROY ANTHONY**  
ASSISTANT HEAD COACH  
SEVENTH SEASON



**BETH DUNKENBERGER**  
ASSISTANT COACH  
FIRST SEASON



**SHENSE JOHNSON**  
ASSISTANT COACH  
FIRST SEASON

# 2021-22 COACHING STAFF

## NAME

Lashae Dwyer  
Maeva Djajdi-Tabdi  
Karla Erjavec  
Paula Fraile Ruiz  
Mykea Gray  
Naomi Mbandu  
Katie Meier  
Chiso Okafor  
Lola Pendande  
Kenza Salgues  
Moulayna Johnson Sidi Baba  
Ja'Leah Williams

## FIRST

luh-SHAY  
my-EH-vah  
CAR-lah  
PAWL-uh  
My-KEY-uh  
ny-OH-me  
CHEE-so  
ZAGREB, CROATIA  
(Wyoming/Sport Gymnasium)

## LAST

dw-EYE-ur  
zsj-ALL-dee TAHB-dee  
AIR-yeh-vets  
FRY-leh Roo-eez (only use Ruiz in print media)  
em-bahn-DOO  
MY-urr  
oh-kah-FOR  
pen-DAH-N-day  
SAHL-guh  
See-dee Bah-bah

## HOMETOWN

ZAH-greb  
ah-mee-EN  
mah-tah-ROH  
MOHN-pill-ee-AY

# PRONUNCIATION GUIDE