

NEBRASKA

WOMEN'S GYMNASTICS NOTES



NEBRASKA VS. PENN STATE
FEB. 17 | 7 P.M. (CT)
BOB DEVANEY SPORTS CENTER
BIG+



HUSKERS LOOK TO BOUNCE BACK AGAINST PENN STATE

The Nebraska women's gymnastics team (4-4, 2-2 Big Ten) returns home to compete against the No. 23 Penn State Nittany Lions (5-3, 1-3 Big Ten) on Saturday, Feb. 17 starting at 7 p.m. (CT) at the Bob Devaney Sports Center. The meet will be streamed on B1G+ and live scoring can be found here.

This weekend's meet is the Huskers' annual Pink Meet, where gymnasts will compete for a cause. Project Pink'd is teaming up with Nebraska to promote breast cancer awareness, and NU will be giving away pink pom-poms and tiaras while supplies last. Doors will open at 6 p.m. (CT) for fans.

The Big Red owns a 44-11 lead in the series with Penn State and won last season's matchup with a score of 196.275-196.200.

LAST TIME OUT

Nebraska traveled to College Park, Md., and lost to the No. 25 Maryland Terrapins, 196.675-196.125.

Despite the loss, the Huskers claimed four event titles – Martina Comin won vault (9.900), Kinsey Davis earned the bars victory (9.975), Sophia McClelland claimed the beam (9.875) and Emma Spence won the all-around (39.350). Davis' bars score also tied her career high, and NU posted its highest bars total of the season with a 49.425.

Whitney Jencks earned a career-high 9.875 on the bars, while Isabel Sikon matched her career high of 9.800 on vault.

SCOUTING THE COMPETITION

Penn State is currently ranked No. 23 in the Road to Nationals poll. PSU averages a 196.175 on the season, with a high score of 197.025. The Nittany Lions are 5-3 overall, with a 1-3 mark in conference competition.

Their wins came against Penn, Temple, Pitt, No. 24 Iowa State and Rutgers, and they have losses to No. 10 Michigan State, No. 15 Minnesota and No. 13 Ohio State.

Penn State's all-around competitors include Ava Piedrahita, Kaela McElligott and Maddie Johnston.

2024 SCHEDULE

IOWA STATE

W, 196.125-195.825



at **SPROUTS FARMERS MARKET COLLEGIATE QUAD**
 3RD, 195.875



#22 ILLINOIS

W, 196.875-196.400



#10 MICHIGAN

L, 195.275-196.900



at IOWA

W, 196.500-195.725



at MARYLAND

L, 196.125-196.675



#23 PENN STATE

FEB. 17 | LINCOLN, NEB. | 7 P.M.



at BIG FIVES

FEB. 23 | STATE COLLEGE, PA. | 5 P.M.



UNC/SEMO/ISU

MARCH 3 | LINCOLN, NEB. | 1 P.M.

AMERITAS MASTER'S CLASSIC

MARCH 9 | LINCOLN, NEB. | 6 P.M.

at ARKANSAS

MARCH 15 | FAYETTEVILLE, ARK. | TBA



at BIG TEN CHAMPIONSHIPS

MARCH 23 | EAST LANSING, MICH. | TBA



at NCAA REGIONALS

APRIL 4-6 | TBA | TBA



at NCAA CHAMPIONSHIPS

APRIL 18-20 | FORT WORTH, TEXAS | TBA



UNIVERSITY OF NEBRASKA COMMUNICATIONS | 800 MEMORIAL STADIUM, P.O. BOX 880123, LINCOLN, NEB. 68588-0123
 PAIGE TRUTNA | OFFICE: (402) 472-2263 | CELL: (402) 429-7576 | EMAIL: PTRUTNA2@HUSKERS.UNL.EDU

FOLLOW: @HUSKERWGYM | FACEBOOK.COM/HUSKERWGYM | HUSKERS.COM

DAVIS EARNS SECOND WEEKLY CONFERENCE AWARD

For the second time this season, Nebraska gymnastics senior Kinsey Davis was named a Big Ten Co-Specialist of the Week, the conference announced Tuesday. The Huntersville, N.C., native scored a 9.975 on bars, which tied her career high and won her the event title against Maryland. She contributed to a season-best team score of 49.425 in the event.

Davis is currently tied for 30th nationally and fourth in the Big Ten with a bars average of 9.888.

Kinsey has competed on bars in every meet this season and has never scored below a 9.800 in the event. She has won three bars titles so far and will look to continue her consistent contributions to the team.



BY THE NUMBERS

4

TITLES

NU won four event titles against Maryland -- vault (Martina Comin, 9.900), bars (Kinsey Davis, 9.975), beam (Sophia McClelland, 9.875) and all-around (Emma Spence, 39.350).

2

WEEKLY AWARDS

Kinsey Davis has earned Big Ten Co-Specialist of the week honors two times so far this season.

2

INTERNATIONAL COMPETITORS

Both Csenge Bácskay and Emma Spence competed in international meets during the offseason. Bácskay qualified for the 2024 Paris Olympics.

1st

HIGHEST SCORE

The Huskers earned their best team score of the season on bars with a 49.425 against Maryland.

10

CONSISTENT COMPETITORS

Ten different Nebraska athletes have competed in every meet this season.

166

ALL-AMERICA HONORS

A total of 51 Nebraska gymnasts have combined to earn 166 All-America awards for the Huskers.

NEBRASKA WOMEN'S GYMNASTICS FACTS

| | |
|-------------------------------------|--------------------|
| Season of Women's Gymnastics | 49th (1976) |
| Total Conference Championships..... | 25 (Last, 2017) |
| Overall All-Time Record | 1,005-558-8 (.640) |
| Regular Season All-Time Record..... | 761-288-4 (.730) |
| Postseason All-Time Record ... | 244-270-4 (.471) |
| NCAA Championships Appearances..... | 27 (Last, 2023) |
| NCAA Championships Best Finish | 4th (Last, 2011) |
| NCAA Super Six Appearances... | 12 (Last, 2018) |
| Individual NCAA Champions | 5 |
| First-Team All-Americans | 83 |
| Total All-Americans | 160 |
| CoSIDA Academic All-Americans | 17 |
| AAI Award Winners | 2 |
| All-Conference Selections | 237 |

TEAM INFORMATION

| | |
|--|---------------------|
| 2023 Record (Conference)... | 12-13 (3-6 Big Ten) |
| 2023 Big Ten Regular Season Finish | 6th |
| 2023 Big Ten Championships Finish | 6th |
| 2023 NCAA Regional Finish | N/A |
| 2022 NCAA Super Regional Finish | N/A |
| 2023 High Score | 197.500 |
| All-Americans Returning/Lost | 0/0 |
| Letterwinners Returning/Lost | 13/5 |
| Newcomers | 5 |

COACHING STAFF

| | |
|---|------------------|
| Head Coach..... | Heather Brink |
| » Nebraska Record: 48-60-0 (sixth season) | |
| » College Career Record: Same | |
| » 13th season at Nebraska | |
| Assistant Coach | Brian Amato |
| » 4th season at Nebraska | |
| Assistant Coach | Oleksii Koltakov |
| » 2nd season at Nebraska | |
| Assistant Coach | Marissa King |
| » 2nd season at Nebraska | |

CONTACT INFORMATION

| | |
|--|--------------|
| Main Phone Number | 402-472-4808 |
| Mailing Address: Nebraska Women's Gymnastics | |
| Francis Allen Training Complex | |
| 1600 Court Street | |
| Lincoln, NE 68588-0648 | |

GENERAL INFORMATION

| | |
|--|----------------------------------|
| Location | Lincoln, Neb. |
| Population | 298,126 |
| Founded | 1869 |
| Enrollment | 25,390 |
| Facility | Bob Devaney Sports Center (1976) |
| Capacity..... | 7,907 |
| Nickname | Cornhuskers, Huskers |
| Colors | Scarlet and Cream |
| Conference | Big Ten |
| Chancellor | Dr. Rodney Bennett |
| Institutional Representative | Scott Fuess Jr. |
| Vice Chancellor, Director of Athletics | Trev Alberts |

COMMUNICATIONS INFORMATION

| | |
|---------------------------------|--------------------------|
| Women's Gymnastics Contact..... | Paige Trutna |
| Cell Phone | (402) 429-7576 |
| Office Phone..... | (402) 472-2263 |
| E-Mail | ptrutna2@huskers.unl.edu |
| Communications Fax..... | (402) 472-2005 |
| Mailing Address:..... | Nebraska Communications |
| 800 Stadium Drive | |
| Lincoln, NE 68588-0123 | |

2024 WOMEN'S GYMNASTICS ROSTER

| NAME | YR. | HT. | EVENTS | HOMETOWN | CLUB/PREVIOUS SCHOOL |
|-------------------|-----|------|--------|-----------------------------|----------------------------------|
| Csenge Bácskay | So. | 5-2 | AA | Budapest, Hungary | John Sylvester Protestant |
| Katelyn Barth | So. | 5-2 | AA | Fargo, N.D. | American Gold Gymnastics |
| Olivia Burns | Fr. | 5-3 | AA | Blue Springs, Mont. | Xtreme Gymnastics |
| Clara Colombo | Sr. | 5-1 | AA | Caravaggio, Italy | Juventus Nova Melzo |
| Martina Comin | Sr. | 5-5 | AA | Vicenza, Italy | Gruppo Sportivo Audace |
| Kinsey Davis | Sr. | 5-4 | AA | Huntersville, N.C. | Southeastern Gymnastics |
| Emalee Frost | So. | 5-4 | AA | Arrington, Tenn. | Let it Shine Gymnastics |
| Allie Gard | So. | 5-3 | AA | Round Rock, Texas | J&R Gymnastics/Arkansas |
| Genesis Gibson | Jr. | 5-5 | AA | Prosper, Texas | World Olympic Gymnastics Academy |
| Ayzhia Hall | Jr. | 5-5 | AA | Fayetteville, Ark. | Hopes and Dreams Gymnastics |
| Lauren Homecillo | Jr. | 4-11 | AA | Papillion, Neb. | Omaha Gymnastics Academy |
| Whitney Jencks | Fr. | 5-7 | AA | Madison, S.D. | Twin City Twisters |
| Katie Kuenemann | Jr. | 5-2 | AA | Longview, Texas | Texas East Gymnastics |
| Sophia McClelland | Sr. | 5-2 | AA | Camarillo, Calif. | Paramount Elite/BYU |
| Halle Rourke | Jr. | 5-5 | AA | Waverly, Neb. | Nebraska School of Gymnastics |
| Jenna Sartoretto | Fr. | 5-3 | AA | Georgetown, Ontario, Canada | Futures Gymnastics |
| Isabel Sikon | Fr. | 5-5 | AA | San Antonio, Texas | Mavericks Gymnastics |
| Emma Simpton | Jr. | 5-5 | AA | Dallas, Texas | Metroplex Gymnastics |
| Emma Spence | Jr. | 5-5 | AA | Cambridge, Ontario, Canada | Dynamo Club |
| Lucy Stanhope | Sr. | 5-6 | AA | Warrington, England | City of Liverpool Gymnastics |
| Savanah Warren | Jr. | 5-1 | AA | Parker, Colo. | Incline Gymnastics |
| Annie Worley | So. | 5-1 | AA | Northville, Mich. | Olympia Gymnastics Academy |

Head Coach: Heather Brink (sixth/13th season overall)

Assistant Coaches: Brian Amato (fourth season), Oleksii Koltakov (second season) and Marissa King (first season)

HUSKER HOMES

The 22 members of the 2024 Nebraska women's gymnastics team came to Nebraska from 11 states across the nation and four foreign countries.

Arkansas (1) - Ayzhia Hall; **California (1)** - Sophia McClelland; **Canada (2)** - Jenna Sartoretto, Emma Spence; **Colorado (1)** - Savannah Warren; **Hungary (1)** - Csenge Bácskay; **England (1)** - Lucy Stanhope; **Italy (2)** - Clara Colombo, Martina Comin; **Michigan (1)** - Annie Worley; **Missouri (1)** - Olivia Burns; **Nebraska (2)** - Lauren Homecillo, Halle Rourke; **North Carolina (1)** - Kinsey Davis; **North Dakota (1)** - Katelyn Barth; **Tennessee (1)** - Emalee Frost; **South Dakota (1)** - Whitney Jencks; **Texas (5)** - Allie Gard, Genesis Gibson, Katie Kuenemann, Isabel Sikon, Emma Simpton.

PRONUNCIATION GUIDE

CSENGE BACKSAY

CLARA Colombo

Martina **COMIN**

AYZHIA Hall

Lauren **HOMECILLO**

Katie **KUENEMANN**

Halle **ROURKE**

Isabel **SIKON**

OLEKSII KOLTAKOV

CHAIN-gay BOX-sky

CLAR-uh

Co-mean

AY-SHUH

home-uh-cell-o

KEY-nuh-men

ROARck

SIGH-kahn

Oh-LEK-see COLT-a-COVE

2024 WOMEN'S GYMNASTICS SCHEDULE

| Date | Opponent | Location | Time/Result |
|--------------------------|--|------------------------|---------------------------|
| Friday, Jan. 5 | Iowa State | Ames, Iowa | W, 196.125-195.825 |
| Friday, Jan. 12 | at Sprouts Famers Market Collegiate Quad | West Valley City, Utah | 3rd/4, 195.875 |
| Saturday, Jan. 20 | #22 Illinois* | Devaney Center | W, 196.875-196.400 |
| Saturday, Jan. 27 | #10 Michigan* | Devaney Center | L, 195.275-196.900 |
| Sunday, Feb. 4 | at Iowa* | Iowa City, Iowa | W, 196.500-195.725 |
| Saturday, Feb. 10 | at Maryland* | College Park, Md. | L, 196.125-196.675 |
| Saturday, Feb. 17 | #23 Penn State* | Devaney Center | 7 p.m. |
| Saturday, Feb. 25 | at Big Five Meet | State College, Pa. | 5 p.m. |
| Sunday, March 3 | UNC, SEMO, ISU | Devaney Center | 1 p.m. |
| Saturday, March 9 | Ameritas Master's Classic | Devaney Center | 6 p.m. |
| Friday, March 15 | at Arkansas | Fayetteville, Ark. | TBA |
| Saturday, March 23 | at Big Ten Championships | East Lansing, Mich. | 7 p.m. |
| April 4-6 | NCAA Regionals | Campus Sites | TBA |
| April 18-20 | NCAA Championships | Fort Worth, Texas | TBA |

*Indicates meets that count for the Big Ten Regular Season Championship.

Home meets at the Bob Devaney Sports Center listed in **bold**.

All times Central and subject to change, check Huskers.com for schedule updates.

ROAD TO NATIONALS STANDINGS

| Rank | Team | Average | High |
|------|----------------|---------|---------|
| 1. | Oklahoma | 198.113 | 198.450 |
| 2. | California | 197.604 | 197.950 |
| 3. | LSU | 197.596 | 198.475 |
| 4. | Utah | 197.533 | 197.775 |
| 5. | Kentucky | 197.458 | 197.950 |
| 6. | Florida | 197.435 | 197.850 |
| 7. | Denver | 197.308 | 198.000 |
| 8. | UCLA | 197.254 | 198.075 |
| 9. | Alabama | 197.246 | 197.575 |
| 10. | Michigan State | 197.238 | 198.050 |
| 11. | Michigan | 197.150 | 197.725 |
| 12. | Auburn | 197.079 | 197.725 |
| 13. | Ohio State | 197.004 | 197.350 |
| 14. | Missouri | 196.996 | 197.400 |
| 15. | Minnesota | 196.904 | 197.525 |
| 16. | Arkansas | 196.830 | 197.525 |
| 17. | Arizona | 196.670 | 197.000 |
| 18. | Georgia | 196.604 | 197.300 |
| 19. | Oregon State | 196.588 | 197.575 |
| 20. | Arizona State | 196.538 | 197.250 |
| 21. | Ball State | 196.213 | 198.025 |
| 22. | Clemson | 196.210 | 196.550 |
| 23. | Penn State | 196.175 | 197.025 |
| 24. | Iowa State | 196.146 | 196.900 |
| 25. | Maryland | 196.140 | 196.675 |

NEBRASKA'S WEEKLY RANKING

| Date | Rank | NQS | Record |
|----------|------|-----|--------|
| Dec. 8 | 27th | - | - |
| Jan. 8 | 16th | - | 1-0 |
| Jan. 15 | 26th | - | 2-2 |
| Jan. 22 | 22nd | - | 3-2 |
| Jan. 29 | 26th | - | 3-3 |
| Feb. 5 | 24th | - | 4-3 |
| Feb. 12 | 26th | - | 4-4 |
| Feb. 19 | - | - | - |
| Feb. 26 | - | - | - |
| March 4 | - | - | - |
| March 11 | - | - | - |
| March 18 | - | - | - |
| March 25 | - | - | - |
| April 1 | - | - | - |
| April 8 | - | - | - |

TEAM EVENT RANKS

| Event | Rank | Average | High |
|-------|------|---------|--------|
| Vault | 37th | 48.929 | 49.225 |
| Bars | 22nd | 49.117 | 49.425 |
| Beam | 33rd | 48.796 | 49.125 |
| Floor | 20th | 49.288 | 49.425 |

TOP-50 INDIVIDUAL RANKINGS

| VAULT | | | |
|---------|------|---------|------|
| Gymnast | Rank | Average | High |
| - | - | - | - |

| UNEVEN BARS | | | |
|-------------|--------|---------|-------|
| Gymnast | Rank | Average | High |
| Davis | T-30th | 9.888 | 9.975 |
| Spence | T-39th | 9.879 | 9.925 |

| BALANCE BEAM | | | |
|--------------|------|---------|-------|
| Gymnast | Rank | Average | High |
| McClelland | 17th | 9.895 | 9.950 |

| FLOOR EXERCISE | | | |
|----------------|------|---------|------|
| Gymnast | Rank | Average | High |
| - | - | - | - |

BIG TEN STANDINGS

| Team | BIG TEN | | OVERALL | |
|----------------|---------|-------|---------|-------|
| | W-L | Pct. | W-L | Pct. |
| Michigan State | 4-0 | 1.000 | 7-3 | 0.700 |
| Michigan | 3-1 | 0.750 | 4-4 | 0.500 |
| Ohio State | 3-1 | 0.750 | 4-2 | 0.667 |
| Minnesota | 3-1 | 0.750 | 7-1 | 0.875 |
| Penn State | 1-3 | 0.250 | 5-3 | 0.625 |
| Maryland | 2-2 | 0.500 | 3-2 | 0.600 |
| Nebraska | 2-2 | 0.500 | 4-4 | 0.500 |
| Illinois | 1-3 | 0.250 | 6-4 | 0.600 |
| Iowa | 1-3 | 0.250 | 3-3 | 0.500 |
| Rutgers | 0-4 | 0.000 | 5-8 | 0.385 |

BIG TEN WEEKLY AWARDS

| Date | Gymnast, School | Honor |
|------|--------------------|---------------|
| 1/9 | Wilson, Michigan | Co-Gymnast |
| 1/9 | Harris, Ohio State | Co-Gymnast |
| 1/9 | Kellerman, MSU | Specialist |
| 1/9 | Lyden, Minnesota | Freshman |
| 1/16 | Brooks, Michigan | Gymnast |
| 1/16 | Hooten, Minnesota | Co-Specialist |
| 1/16 | Davis, Nebraska | Co-Specialist |
| 1/16 | McCann, Ohio State | Freshman |
| 1/23 | Schulte, MSU | Co-Gymnast |
| 1/23 | Harris, Ohio State | Co-Gymnast |
| 1/23 | Hodges, Ohio State | Specialist |
| 1/23 | Ortiz, MSU | Freshman |
| 1/30 | Schulte, MSU | Gymnast |
| 1/30 | Hooten, Minnesota | Co-Specialist |
| 1/30 | Smith, MSU | Co-Specialist |
| 1/30 | Volpe, Iowa | Co-Freshman |
| 1/30 | Martin, Maryland | Co-Freshman |
| 2/6 | Brooks, Michigan | Co-Gymnast |
| 2/6 | Harris, Ohio State | Co-Gymnast |
| 2/6 | Kellerman, MSU | Co-Specialist |
| 2/6 | Hodges, Ohio State | Co-Specialist |
| 2/6 | Lyden, Minnesota | Co-Freshman |
| 2/6 | Tucker, MSU | Co-Freshman |
| 2/13 | Takekawa, Illinois | Co-Gymnast |
| 2/13 | Brooks, Michigan | Co-Gymnast |
| 2/13 | Davis, Nebraska | Co-Specialist |
| 2/13 | Hooten, Minnesota | Co-Specialist |
| 2/13 | Volpe, Iowa | Freshman |

PRESEASON BIG TEN COACHES' POLL

| Rank | Team |
|------|----------------|
| 1. | Michigan |
| 2. | Michigan State |
| 3. | Ohio State |
| 4. | Iowa |
| 5. | Minnesota |
| 6. | Illinois |
| 7. | Maryland |
| 8. | Penn State |
| 9. | Nebraska |
| 10. | Rutgers |

BIG TEN GYMNASTS TO WATCH LIST

| Gymnast | Grade | School |
|-----------------------|-------|----------------|
| Amelia Knight, Sr. | | Illinois |
| Mia Takekawa, Gr. | | Illinois |
| Adeline Kenlin, Sr. | | Iowa |
| Karina Muñoz, So. | | Iowa |
| Natalie Martin, Fr. | | Maryland |
| Emma Silberman, Gr. | | Maryland |
| Sierra Brooks, Gr. | | Michigan |
| Gabby Wilson, Gr. | | Michigan |
| Gabi Ortiz, Fr. | | Michigan State |
| Nikki Smith, So. | | Michigan State |
| Gianna Gerdes, Sr. | | Minnesota |
| Mya Hooten, Sr. | | Minnesota |
| Csenge Bácskay, So. | | Nebraska |
| Emma Spence, Jr. | | Nebraska |
| Payton Harris, So. | | Ohio State |
| Tory Vetter, So. | | Ohio State |
| Kalea McElligott, Fr. | | Penn State |
| Isabella Salcedo, Jr. | | Penn State |
| Elia Aird, Jr. | | Rutgers |
| Emily Leese, Sr. | | Rutgers |

2024 TOP INDIVIDUAL SCORES

| Gymnast | Event | Score | Meet |
|------------|-------|-------|---------------|
| Spence | Vault | 9.950 | 1/20 |
| Davis | Bars | 9.975 | 2x, last 2/10 |
| McClelland | Beam | 9.950 | 1/20 |
| Bácskay | Floor | 9.950 | 1/20 |

2024 INDIVIDUAL TITLES

| Gymnast | Event | Score | Meet |
|------------|------------|--------|------|
| Spence | Bars | 9.875 | 1/5 |
| Davis | Bars | 9.875 | 1/5 |
| Spence | Floor | 9.900 | 1/5 |
| Davis | Bars | 9.975 | 1/12 |
| McClelland | Beam | 9.900 | 1/12 |
| Spence | Vault | 9.950 | 1/20 |
| Spence | Bars | 9.925 | 1/20 |
| McClelland | Beam | 9.950 | 1/20 |
| Bácskay | Floor | 9.950 | 1/20 |
| Spence | All-Around | 39.475 | 1/20 |
| Bácskay | Vault | 9.875 | 2/4 |
| Spence | Bars | 9.900 | 2/4 |
| McClelland | Beam | 9.900 | 2/4 |
| McClelland | All-Around | 39.250 | 2/4 |
| Comin | Vault | 9.900 | 2/10 |
| Davis | Bars | 9.975 | 2/10 |
| McClelland | Beam | 9.875 | 2/10 |
| Spence | All-Around | 39.350 | 2/10 |

NEBRASKA'S RECORD WHEN

| | |
|---------------------------------|-----|
| Overall | 4-4 |
| Home | 1-1 |
| Away | 2-1 |
| Neutral | 1-2 |
| Against Top-25 Opponents | 1-1 |
| Against Higher-Ranked Opponents | 1-1 |
| Against Lower-Ranked Opponents | 2-3 |
| Against Big Ten Opponents | 2-2 |
| Scoring Higher on Vault | 3-2 |
| Scoring Lower on Vault | 1-1 |
| Scoring Higher on Bars | 3-1 |
| Scoring Lower on Bars | 1-3 |
| Scoring Higher on Beam | 2-0 |
| Scoring Lower on Beam | 2-4 |
| Scoring Higher on Floor | 3-0 |
| Scoring Lower on Floor | 1-4 |

INDIVIDUAL CAREER & SEASON HIGHS

CSENGE BÁCISKAY

| Event | 2024 | Career |
|-------------|--------------------------|--------------------------|
| Vault | 9.875 (2/4/24) | 9.875 (2/4/24) |
| Uneven Bars | 9.850 (2x, last 1/27/24) | 9.850 (2x, last 1/27/24) |
| Beam | 9.800 (2x, last 1/27/24) | 9.800 (2x, last 1/27/24) |
| Floor | 9.950 (1/20/24) | 9.950 (1/20/24) |
| All-Around | 39.350 (1/27/24) | 39.350 (1/27/24) |

KATELYN BARTH

| Event | 2024 | Career |
|-------------|------|-----------------|
| Vault | none | 9.700 (1/28/23) |
| Uneven Bars | none | none |
| Beam | none | none |
| Floor | none | none |
| All-Around | none | none |

OLIVIA BURNS

| Event | 2024 | Career |
|-------------|------|--------|
| Vault | none | none |
| Uneven Bars | none | none |
| Beam | none | none |
| Floor | none | none |
| All-Around | none | none |

CLARA COLOMBO

| Event | 2024 | Career |
|-------------|-----------------|--------------------------|
| Vault | none | none |
| Uneven Bars | 9.875 (2/10/24) | 9.925 (2x, last 3/18/23) |
| Beam | none | 9.850 (4x, last 3/3/23) |
| Floor | none | none |
| All-Around | none | none |

MARTINA COMIN

| Event | 2024 | Career |
|-------------|-----------------|-----------------|
| Vault | 9.925 (1/20/24) | 9.925 (1/20/24) |
| Uneven Bars | none | none |
| Beam | none | none |
| Floor | 9.925 (1/12/24) | 9.925 (1/12/24) |
| All-Around | none | none |

KINSEY DAVIS

| Event | 2024 | Career |
|-------------|-------------------------|--------------------------|
| Vault | 9.825 (1/12/24) | 9.900 (4x, last 3/11/23) |
| Uneven Bars | 9.975 (2, last 2/10/24) | 9.975 (3x, last 2/10/24) |
| Beam | none | 9.925 (2/11/22) |
| Floor | none | none |
| All-Around | none | none |

EMALEE FROST

| Event | 2024 | Career |
|-------------|------|--------|
| Vault | none | none |
| Uneven Bars | none | none |
| Beam | none | none |
| Floor | none | none |
| All-Around | none | none |

ALLIE GARD

| Event | 2024 | Career |
|-------------|----------------|----------------|
| Vault | none | none |
| Uneven Bars | none | none |
| Beam | 9.850 (2/4/24) | 9.875 (3/3/23) |
| Floor | none | 9.550 (2/6/23) |
| All-Around | none | none |

GENESIS GIBSON

| Event | 2024 | Career |
|-------------|----------------|--------------------------|
| Vault | none | none |
| Uneven Bars | 9.600 (1/5/24) | 9.875 (2x, last 3/11/23) |
| Beam | none | none |
| Floor | none | none |
| All-Around | none | none |

AYZHIA HALL

| Event | 2024 | Career |
|-------------|--------------------------|-----------------|
| Vault | 9.825 (2x, last 1/12/24) | 9.875 (3/11/23) |
| Uneven Bars | none | none |
| Beam | 9.900 (1/20/24) | 9.900 (1/20/24) |
| Floor | none | 9.900 (2/26/22) |
| All-Around | none | none |

LAUREN HOMECILLO

| Event | 2024 | Career |
|-------------|------|--------|
| Vault | none | none |
| Uneven Bars | none | none |
| Beam | none | none |
| Floor | none | none |
| All-Around | none | none |

WHITNEY JENCKS

| Event | 2024 | Career |
|-------------|-----------------|-----------------|
| Vault | none | none |
| Uneven Bars | 9.875 (2/10/24) | 9.875 (2/10/24) |
| Beam | none | none |
| Floor | 9.850 (2/4/24) | 9.850 (2/4/24) |
| All-Around | none | none |

KATIE KUENEMANN

| Event | 2024 | Career |
|-------------|----------------|--------------------------|
| Vault | none | 9.825 (2/25/23) |
| Uneven Bars | none | none |
| Beam | none | none |
| Floor | 9.800 (2/4/24) | 9.850 (3x, last 3/11/23) |
| All-Around | none | none |

SOPHIA MCCLELLAND

| Event | 2024 | Career |
|-------------|---------------------------|-----------------|
| Vault | 9.800 (1/20/24) | 9.850 (3/3/23) |
| Uneven Bars | 9.775 (2/10/24) | 9.875 (3/3/23) |
| Beam | 9.950 (1/20/24) | 9.950 (1/20/24) |
| Floor | 9.900 (2/10/24) | 9.925 (3/3/23) |
| All-Around | 39.250 (2x, last 2/10/24) | 39.575 (3/3/23) |

HALLE ROURKE

| Event | 2024 | Career |
|-------------|-------------------------|-----------------|
| Vault | none | none |
| Uneven Bars | none | none |
| Beam | none | none |
| Floor | 9.875 (2x, last 2/4/24) | 9.900 (3/11/23) |
| All-Around | none | none |

JENNA SARTORETTO

| Event | 2024 | Career |
|-------------|------|--------|
| Vault | none | none |
| Uneven Bars | none | none |
| Beam | none | none |
| Floor | none | none |
| All-Around | none | none |

ISABEL SIKON

| Event | 2024 | Career |
|-------------|--------------------------|--------------------------|
| Vault | 9.800 (2x, last 2/10/24) | 9.800 (2x, last 2/10/24) |
| Uneven Bars | none | none |
| Beam | 9.800 (2x, last 2/4/24) | 9.800 (2x, last 2/4/24) |
| Floor | none | none |
| All-Around | none | none |

EMMA SIMPTON

| Event | 2024 | Career |
|-------------|--------------------------|-------------------------|
| Vault | none | none |
| Uneven Bars | 9.850 (2x, last 1/20/24) | 9.900 (3/11/23) |
| Beam | 9.825 (2/4/24) | 9.925 (2x, last 3/3/23) |
| Floor | none | 9.825 (1/28/23) |
| All-Around | none | none |

EMMA SPENCE

| Event | 2024 | Career |
|-------------|------------------|---------------------------|
| Vault | 9.950 (1/20/24) | 9.950 (1/20/24) |
| Uneven Bars | 9.925 (1/20/24) | 9.975 (3/11/23) |
| Beam | 9.825 (1/5/24) | 9.925 (3/3/23) |
| Floor | 9.900 (1/5/24) | 9.925 (3/3/23) |
| All-Around | 39.475 (1/20/24) | 39.650 (2x, last 3/11/23) |

LUCY STANHOPE

| Event | 2024 | Career |
|-------------|----------------|--------------------------|
| Vault | 9.825 (1/5/24) | 9.950 (2x, last 2/18/22) |
| Uneven Bars | none | none |
| Beam | 9.725 (1/5/24) | 9.900 (4/17/21) |
| Floor | 9.850 (1/5/24) | 9.900 (3/3/21) |
| All-Around | none | none |

SAVANAH WARREN

| Event | 2024 | Career |
|-------------|------|--------|
| Vault | none | none |
| Uneven Bars | none | none |
| Beam | none | none |
| Floor | none | none |
| All-Around | none | none |

ANNIE WORLEY

| Event | 2024 | Career |
|-------------|------|--------|
| Vault | none | none |
| Uneven Bars | none | none |
| Beam | none | none |
| Floor | none | none |
| All-Around | none | none |

2024 MEET-BY-MEET RESULTS

NEBRASKA AT IOWA STATE » JAN. 5 » HILTON COLISEUM (AMES, IA)

| Team | Total | V | UB | B | FX |
|------------|---------|--------|--------|--------|--------|
| Nebraska | 196.125 | 48.850 | 49.025 | 48.900 | 49.350 |
| Iowa State | 195.825 | 49.075 | 49.050 | 48.575 | 49.125 |

NEBRASKA AT SPROUTS FARMERS MARKET COLLEGIATE INVITATIONAL » JAN. 12 » MAVERIK ARENA (WEST VALLEY CITY, UT)

| Team | Total | V | UB | B | FX |
|----------------|---------|--------|--------|--------|--------|
| Nebraska | 195.875 | 49.000 | 49.025 | 48.500 | 49.350 |
| Boise State | 196.250 | 48.725 | 49.225 | 48.875 | 49.425 |
| Arizona | 196.475 | 49.000 | 49.050 | 49.025 | 49.400 |
| North Carolina | 195.150 | 48.750 | 48.950 | 48.600 | 48.850 |

NEBRASKA VS. ILLINOIS » JAN. 20 » BOB DEVANEY SPORTS CENTER (LINCOLN, NE)

| Team | Total | V | UB | B | FX |
|----------|---------|--------|--------|--------|--------|
| Nebraska | 196.875 | 49.225 | 49.250 | 48.975 | 49.425 |
| Illinois | 196.400 | 48.925 | 49.200 | 49.000 | 49.275 |

NEBRASKA VS. MICHIGAN » JAN. 27 » BOB DEVANEY SPORTS CENTER (LINCOLN, NE)

| Team | Total | V | UB | B | FX |
|----------|---------|--------|--------|--------|--------|
| Nebraska | 195.275 | 49.000 | 48.900 | 48.325 | 49.050 |
| Michigan | 196.900 | 48.975 | 49.175 | 49.300 | 49.540 |

NEBRASKA AT IOWA » FEB. 4 » CARVER-HAWKEYE ARENA (IOWA CITY, IA)

| Team | Total | V | UB | B | FX |
|----------|---------|--------|--------|--------|--------|
| Nebraska | 196.500 | 49.000 | 49.075 | 49.125 | 49.300 |
| Iowa | 195.725 | 48.950 | 48.500 | 48.925 | 49.350 |

NEBRASKA AT MARYLAND » FEB. 10 » XFINITY CENTER (COLLEGE PARK, MD)

| Team | Total | V | UB | B | FX |
|----------|---------|--------|--------|--------|--------|
| Nebraska | 196.125 | 48.500 | 49.425 | 48.950 | 49.250 |
| Maryland | 196.675 | 49.000 | 49.300 | 49.050 | 49.325 |

NEBRASKA VS. PENN STATE » FEB. 17 » BOB DEVANEY SPORTS CENTER (LINCOLN, NE)

| Team | Total | V | UB | B | FX |
|------------|-------|---|----|---|----|
| Nebraska | - | - | - | - | - |
| Penn State | - | - | - | - | - |

NEBRASKA AT BIG FIVE » FEB. 23 » REC HALL (STATE COLLEGE, PA)

| Team | Total | V | UB | B | FX |
|----------------|-------|---|----|---|----|
| Nebraska | - | - | - | - | - |
| Michigan State | - | - | - | - | - |
| Minnesota | - | - | - | - | - |
| Ohio State | - | - | - | - | - |
| Rutgers | - | - | - | - | - |

NEBRASKA VS. UNC/SEMO/ISU » MARCH 3 » BOB DEVANEY SPORTS CENTER (LINCOLN, NE)

| Team | Total | V | UB | B | FX |
|--------------------------|-------|---|----|---|----|
| Nebraska | - | - | - | - | - |
| North Carolina | - | - | - | - | - |
| Southeast Missouri State | - | - | - | - | - |
| Illinois State | - | - | - | - | - |

AMERITAS MASTER'S CLASSIC » MARCH 11 » BOB DEVANEY SPORTS CENTER (LINCOLN, NE)

| Team | Total | V | UB | B | FX |
|------------------|-------|---|----|---|----|
| Nebraska | - | - | - | - | - |
| Eastern Michigan | - | - | - | - | - |
| Florida | - | - | - | - | - |
| Lindenwood | - | - | - | - | - |

2024 MEET-BY-MEET RESULTS

NEBRASKA AT ARKANSAS » MARCH 15 » BARNHILL ARENA (FAYETTEVILLE, AR)

| Team | Total | V | UB | B | FX |
|----------|-------|---|----|---|----|
| Nebraska | - | - | - | - | - |
| Arkansas | - | - | - | - | - |

BIG TEN CHAMPIONSHIPS » MARCH 23 » JENISON FIELD HOUSE (EAST LANSING, MI)

| Team | Total | V | UB | B | FX |
|----------------|-------|---|----|---|----|
| Nebraska | - | - | - | - | - |
| Illinois | - | - | - | - | - |
| Iowa | - | - | - | - | - |
| Maryland | - | - | - | - | - |
| Michigan | - | - | - | - | - |
| Michigan State | - | - | - | - | - |
| Minnesota | - | - | - | - | - |
| Ohio State | - | - | - | - | - |
| Penn State | - | - | - | - | - |
| Rutgers | - | - | - | - | - |

HEAD COACH HEATHER BRINK



6th Season at Nebraska
6th Season Overall
(48-60-0)
Nebraska, 2000

COACHING HISTORY

| | |
|--------------------------------|--------------|
| Head Coach, Nebraska | 2019-Present |
| Associate Head Coach, Nebraska | 2015-2018 |
| Assistant Coach, Nebraska | 2011-2015 |
| Arizona Sunrays Gymnastics | 2001-2006 |
| Student Coach, Nebraska | 2001 |

ALL-AMERICANS UNDER BRINK

| | |
|--------------------|---|
| Grace Williams | 2018: BB, FX |
| Megan Schweihofner | 2018: FX, AA |
| Taylor Houchin | 2018: V, BB; 2020: VT |
| Sienna Crouse | 2017: V; 2018: FX, V; 2019: BB, AA |
| Danielle Breen | 2017: BB |
| Hollie Blanske | 2014: BB; 2015: FX, AA; 2016: V, FX, AA |
| Jessie DeZiel | 2012: V, FX, AA; 2013: BB, AA; 2014: BB, AA; 2015: V, AA |
| Janelle Giblin | 2012: V, UB |
| Ashley Lambert | 2015: FX; 2017: V, FX |
| Jamie Schleppebach | 2014: BB |
| Emily Wong | 2012: BB, FX, AA; 2013: V, BB, FX, AA; 2014: BB, FX, AA |

COLLEGE GYMNASTICS HIGHLIGHTS

Two-time NCAA Champion (2000, AA, Vault)
 First Husker to win the All-Around NCAA Championship
 Honda Award Winner (2000)
 Third-highest uneven bars score in Husker history
 First Husker to score a perfect 10.0
 Recorded three perfect 10.0s in her senior season
 Eleven-time All-American
 University of Nebraska Athletics Hall of Fame (2016)

2024 MEET-BY-MEET LINEUPS

VAULT

| Meet | 1 | 2 | 3 | 4 | 5 | 6 |
|-----------------|------------|-------|----------|----------|---------|---------|
| at Iowa State | Sikon | Davis | Hall | Stanhope | Comin | Bacskey |
| at SFMCQ | Davis | Hall | Stanhope | Comin | Bacskey | Spence |
| Illinois | McClelland | Hall | Davis | Bacskey | Comin | Spence |
| Michigan | McClelland | Davis | Hall | Bacskey | Comin | Spence |
| at Iowa | McClelland | Sikon | Davis | Hall | Bacskey | Comin |
| at Maryland | McClelland | Sikon | Hall | Bacskey | Comin | Spence |
| Penn State | | | | | | |
| at Big Fives | | | | | | |
| UNC/SEMO/ISU | | | | | | |
| Masters Classic | | | | | | |
| at Arkansas | | | | | | |
| at Big Ten | | | | | | |

UNEVEN BARS

| Meet | 1 | 2 | 3 | 4 | 5 | 6 |
|-----------------|---------|------------|--------|---------|--------|-------|
| at Iowa State | Gibson | Simpton | Jencks | Colombo | Spence | Davis |
| at SFMCQ | Gibson | Simpton | Jencks | Colombo | Spence | Davis |
| Illinois | Bacskey | Simpton | Jencks | Colombo | Spence | Davis |
| Michigan | Bacskey | Simpton | Jencks | Colombo | Spence | Davis |
| at Iowa | Bacskey | McClelland | Jencks | Colombo | Spence | Davis |
| at Maryland | Bacskey | McClelland | Jencks | Colombo | Spence | Davis |
| Penn State | | | | | | |
| at Big Fives | | | | | | |
| UNC/SEMO/ISU | | | | | | |
| Masters Classic | | | | | | |
| at Arkansas | | | | | | |
| at Big Ten | | | | | | |

BALANCE BEAM

| Meet | 1 | 2 | 3 | 4 | 5 | 6 |
|-----------------|-------|----------|---------|----------|---------|------------|
| at Iowa State | Sikon | Bacskey | Hall | Stanhope | Simpton | Spence |
| at SFMCQ | Sikon | Stanhope | Hall | Simpton | Spence | McClelland |
| Illinois | Sikon | Gard | Simpton | Hall | Spence | McClelland |
| Michigan | Sikon | Gard | Bacskey | Hall | Spence | McClelland |
| at Iowa | Sikon | Gard | Bacskey | Simpton | Hall | McClelland |
| at Maryland | Sikon | Gard | Bacskey | Simpton | Spence | McClelland |
| Penn State | | | | | | |
| at Big Fives | | | | | | |
| UNC/SEMO/ISU | | | | | | |
| Masters Classic | | | | | | |
| at Arkansas | | | | | | |
| at Big Ten | | | | | | |

FLOOR EXERCISE

| Meet | 1 | 2 | 3 | 4 | 5 | 6 |
|-----------------|-----------|----------|----------|---------|------------|------------|
| at Iowa State | Jencks | Bacskey | Stanhope | Spence | Rourke | Comin |
| at SFMCQ | Bacskey | Stanhope | Rourke | Comin | McClelland | Spence |
| Illinois | Jencks | Bacskey | Rourke | Comin | McClelland | Spence |
| Michigan | Jencks | Rourke | Bacskey | Comin | McClelland | Spence |
| at Iowa | Kuenemann | Jencks | Rourke | Bacskey | Comin | McClelland |
| at Maryland | Jencks | Rourke | Bacskey | Comin | McClelland | Spence |
| Penn State | | | | | | |
| at Big Fives | | | | | | |
| UNC/SEMO/ISU | | | | | | |
| Masters Classic | | | | | | |
| at Arkansas | | | | | | |
| at Big Ten | | | | | | |

NEBRASKA'S TEAM RECORDS

HUSKER HIGH SCORES

| EVENT | SCORE | MEET/OPPONENT | DATE |
|-------|---------|--------------------------|---------|
| Team | 198.300 | vs. Iowa State | 3/23/03 |
| Home | 198.300 | vs. Iowa State | 3/23/03 |
| Away | 197.800 | at Big Ten Championships | 3/23/13 |
| Vault | 49.750 | vs. Penn State | 1/17/15 |
| Bars | 49.725 | at Big 12 Championships | 3/24/01 |
| Beam | 49.675 | Masters Classic | 2/23/02 |
| Floor | 49.650 | at Big 12 Championships | 3/29/03 |

OVERALL TEAM SCORE

| SCORE | MEET/OPPONENT (DATE) |
|-------------|------------------------------------|
| 1. 198.300 | vs. Iowa State (3/23/03) |
| 2. 198.025 | Masters Classic (2/23/03) |
| 3. 198.000 | vs. Iowa State (3/14/04) |
| 4. 197.800 | at Big Ten Championships (3/23/13) |
| 5. 197.750 | vs. Missouri (1/31/04) |
| 6. 197.675 | vs. Iowa (3/4/13) |
| 197.675 | Masters Classic (3/16/19) |
| 8. 197.650 | at Big 12 Championships (3/24/01) |
| 9. 197.600 | at Utah (3/9/12) |
| 10. 197.525 | vs. Iowa State (3/12/01) |
| 197.525 | at California (3/16/13) |
| 197.525 | at NCAA Raleigh Regional (4/7/18) |

HOME SCORE

| SCORE | MEET/OPPONENT (DATE) |
|-------------|---------------------------|
| 1. 198.300 | vs. Iowa State (3/23/03) |
| 2. 198.025 | Masters Classic (2/23/03) |
| 3. 198.000 | vs. Iowa State (3/14/04) |
| 4. 197.750 | vs. Missouri (1/31/04) |
| 5. 197.675 | vs. Iowa (3/4/13) |
| 197.675 | Masters Classic (3/16/19) |
| 7. 197.525 | vs. Iowa State (3/12/01) |
| 8. 197.475 | vs. Alabama (1/26/03) |
| 9. 197.375 | vs. Denver (1/13/12) |
| 10. 197.350 | vs. Utah State (3/6/16) |

AWAY SCORE

| SCORE | MEET/OPPONENT (DATE) |
|-------------|------------------------------------|
| 1. 197.800 | at Big Ten Championships (3/23/13) |
| 2. 197.650 | at Big 12 Championships (3/24/01) |
| 3. 197.600 | at Utah (3/9/12) |
| 4. 197.525 | at NCAA Raleigh Regional (4/7/18) |
| 197.525 | at California (3/16/13) |
| 6. 197.500 | at Utah State (3/3/23) |
| 197.500 | at Big 12 Championships (3/29/03) |
| 197.500 | at Michigan (3/14/03) |
| 9. 197.425 | at Penn State (3/1/03) |
| 10. 197.225 | at Penn State (2/8/14) |

VAULT

| SCORE | MEET/OPPONENT (DATE) |
|-----------|--------------------------------------|
| 1. 49.750 | vs. Penn State (1/17/15) |
| 2. 49.725 | at Big Ten Championships (3/23/13) |
| 3. 49.700 | vs. Oklahoma (2/1/03) |
| 4. 49.675 | vs. Iowa State (3/23/03) |
| 5. 49.650 | at California (3/16/13) |
| 49.650 | at NCAA Morgantown Regional (4/6/13) |
| 7. 49.600 | at Rutgers (1/24/15) |
| 49.600 | at Missouri (1/31/04) |
| 9. 49.575 | at Minnesota (3/18/12) |
| 49.575 | vs. Arizona State (3/6/11) |

UNEVEN BARS

| SCORE | MEET/OPPONENT (DATE) |
|------------|---|
| 1. 49.725 | at Big 12 Championships (3/24/01) |
| 2. 49.625 | vs. Iowa (3/4/13) |
| 3. 49.600 | at Big 12 Championships (3/29/03) |
| 49.600 | at West Virginia Invitational (2/10/01) |
| 49.600 | Masters Classic (3/16/19) |
| 6. 49.575 | at Penn State (3/1/03) |
| 49.575 | vs. Florida (3/4/01) |
| 8. 49.525 | vs. Iowa State (3/23/03) |
| 49.525 | vs. Iowa State (3/12/01) |
| 10. 49.500 | Masters Classic (3/11/23) |
| 49.500 | at Utah State (3/11/23) |

BALANCE BEAM

| SCORE | MEET/OPPONENT (DATE) |
|------------|--|
| 1. 49.675 | Masters Classic (2/23/02) |
| 2. 49.625 | Masters Classic (2/23/03) |
| 49.625 | at Big 12 Championships (3/24/01) |
| 4. 49.550 | vs. Iowa State (3/14/04) |
| 49.550 | at Big 12 Championships (3/29/03) |
| 6. 49.500 | Masters Classic (3/16/19) |
| 7. 49.475 | vs. Iowa State (3/23/03) |
| 8. 49.450 | at NCAA Semifinals (4/18/14) |
| 49.450 | at Big 12 Championships (3/22/97) |
| 10. 49.425 | at West Regional Championships (4/12/03) |
| 49.425 | at B1G Five (3/14/15) |

FLOOR EXERCISE

| SCORE | MEET/OPPONENT (DATE) |
|------------|---------------------------------------|
| 1. 49.650 | at Big 12 Championships (3/29/03) |
| 2. 49.625 | vs. Iowa State (3/23/03) |
| 3. 49.575 | at Michigan (3/14/03) |
| 49.575 | at Missouri (1/31/04) |
| 5. 49.550 | at GymQuarters Invitational (2/17/17) |
| 49.550 | Masters Classic (2/23/03) |
| 7. 49.525 | vs. Iowa State (3/14/04) |
| 49.525 | vs. Alabama (1/26/03) |
| 49.525 | vs. Penn State (3/3/02) |
| 10. 49.500 | at Big Ten Championships (3/22/14) |
| 49.500 | at NCAA Preliminaries (4/24/03) |
| 49.500 | vs. Iowa State (3/10/02) |
| 49.500 | vs. Illinois (1/26/19) |

NEBRASKA'S INDIVIDUAL RECORDS

HUSKER HIGH SCORES

| EVENT | SCORE | GYMNAST | DATE |
|----------------|--------|------------------------------------|---------|
| Vault..... | 10.00 | Ashley Lambert (twice)..... | 2015 |
| | 10.00 | 9 other gymnasts (11 times)..... | |
| Bars..... | 10.00 | Janelle Giblin..... | 2013 |
| | 10.00 | Bree Dority O'Callaghan..... | 2001 |
| Beam..... | 10.00 | Richelle Simpson..... | 2003 |
| Floor..... | 10.00 | Emily Wong..... | 2014 |
| | 10.00 | Richelle Simpson (four times)..... | 2003-05 |
| All-Around.... | 39.825 | Richelle Simpson..... | 2003 |

VAULT

| SCORE | NAME | MEET/OPPONENT (DATE) |
|----------|-----------------------|--------------------------------------|
| 1. 10.00 | Ashley Lambert..... | at Rutgers Quad Meet (1/24/15) |
| 10.00 | Ashley Lambert..... | vs. Penn State (1/17/15) |
| 10.00 | Erin Davis..... | vs. Arizona State (3/6/11) |
| 10.00 | Erin Davis..... | vs. Minnesota and Illinois (1/15/10) |
| 10.00 | Emily Parsons..... | at Hearts Invitational (2/17/07) |
| 10.00 | Richelle Simpson..... | at Missouri (1/28/05) |
| 10.00 | Gina Bruce..... | vs. Missouri (1/31/04) |
| 10.00 | Richelle Simpson..... | vs. Iowa State (3/23/03) |
| 10.00 | Tami Harris..... | vs. Oklahoma (2/1/03) |
| 10.00 | Jess Wertz..... | vs. Oklahoma (2/1/03) |
| 10.00 | Richelle Simpson..... | vs. Alabama (1/26/03) |
| 10.00 | A.J. Lamb..... | vs. Alabama (1/26/03) |
| 10.00 | Jess Wertz..... | at ASU Invitational (3/16/01) |
| 10.00 | Heather Brink..... | Region 3 Championships (4/1/00) |
| 10.00 | Heather Brink..... | vs. BYU (3/13/00) |
| 10.00 | Heather Brink..... | vs. Iowa State (2/15/00) |

UNEVEN BARS

| SCORE | NAME | MEET/OPPONENT (DATE) |
|----------|------------------------------|-----------------------------------|
| 1. 10.00 | Janelle Giblin..... | vs. Iowa (3/4/13) |
| 10.00 | Bree Dority-O'Callaghan.... | Big 12 Championships (3/24/01) |
| 3. 9.975 | Kinsey Davis..... | vs. Michigan (2/26/22) |
| 9.975 | Tami Harris..... | Masters Classic (2/24/01) |
| 9.975 | Heather Brink..... | Region 3 Championships (4/1/00) |
| 9.975 | Taylor Houchin..... | NCAA Raleigh Regional (4/7/18) |
| 9.975 | Sienna Crouse..... | Masters Classic (3/16/19) |
| 9.975 | Kinsey Davis..... | vs. Michigan (2/26/22) |
| 9.975 | Kinsey Davis..... | SFMCQ (1/12/24) |
| 9.975 | Kinsey Davis..... | at Maryland (2/10/24) |
| 7. 9.950 | Kinsey Davis..... | at Big Five Meet (2/26/21) |
| 9.950 | Jennie Laeng..... | Big Ten Championships (3/21/15) |
| 9.950 | Emily Wong..... | NCAA Seattle Regional (4/5/14) |
| 9.950 | Emily Wong..... | vs. Arkansas (3/8/14) |
| 9.950 | Emily Wong..... | vs. Minnesota (2/1/14) |
| 9.950 | Janelle Giblin..... | vs. Penn State (2/10/13) |
| 9.950 | Janelle Giblin..... | vs. Illinois (2/1/13) |
| 9.950 | Emily Wong..... | vs. Iowa (3/4/13) |
| 9.950 | Janelle Giblin..... | vs. Iowa State (3/16/12) |
| 9.950 | Vanessa Meloche..... | Masters Classic (2/26/06) |
| 9.950 | Libby Landgraf..... | at Minnesota (3/6/04) |
| 9.950 | Richelle Simpson..... | NCAA Super Six Finals (4/25/03) |
| 9.950 | Richelle Simpson..... | at Michigan (3/14/03) |
| 9.950 | Tami Harris..... | at Big 12 Championships (3/29/03) |
| 9.950 | Julie Houk..... | at Big 12 Championships (3/29/03) |
| 9.950 | Alecia Ingram..... | at Big 12 Championships (3/24/01) |
| 9.950 | Alecia Ingram..... | vs. Iowa State (3/12/01) |
| 9.950 | Bree Dority-O'Callaghan..... | vs. Florida (3/4/01) |
| 9.950 | Bree Dority-O'Callaghan..... | at West Virginia Invite (2/10/01) |
| 9.950 | Heather Brink..... | vs. Penn State (3/14/99) |
| 9.950 | Heather Brink..... | Big 12 Championships (3/21/98) |
| 9.950 | Misty Oxford..... | at Penn State (3/14/98) |
| 9.950 | Shelly Bartlett..... | vs. Penn State (3/16/97) |
| 9.950 | Shelly Bartlett..... | vs. Iowa State (3/1/97) |
| 9.950 | Crystal Savage..... | vs. Washington (3/25/89) |

BALANCE BEAM

| SCORE | NAME | MEET/OPPONENT (DATE) |
|----------|------------------------------|---------------------------------------|
| 1. 10.00 | Richelle Simpson..... | vs. Oklahoma (2/1/03) |
| 2. 9.975 | Emily Parsons..... | vs. Kentucky (3/23/07) |
| 9.975 | Jamie Saas..... | vs. Missouri (1/31/04) |
| 9.975 | Richelle Simpson..... | at Big 12 Championships (3/29/03) |
| 9.975 | Richelle Simpson..... | vs. Iowa State (3/23/03) |
| 9.975 | Richelle Simpson..... | Masters Classic (2/23/03) |
| 9.975 | Richelle Simpson..... | Masters Classic (2/23/02) |
| 9.975 | Sierra Hassel..... | Masters Classic (3/16/19) |
| 9.950 | Makayla Curtis..... | vs. Iowa (3/14/21) |
| 9.950 | Kynsee Roby..... | vs. Rutgers (2/7/21) |
| 9.950 | Megan Verceles Carr..... | at Michigan State (1/26/20) |
| 9.950 | Danielle Breen..... | NCAA Lincoln Regional (4/1/17) |
| 9.950 | Grace Williams..... | at Big Five Meet (3/11/17) |
| 9.950 | Grace Williams..... | vs. Michigan (1/29/16) |
| 9.950 | Emily Wong..... | at NCAA Super Six (4/19/14) |
| 9.950 | Emily Wong..... | at Big Ten Championships (3/22/14) |
| 9.950 | Jennifer Lauer..... | vs. Michigan (1/12/13) |
| 9.950 | Tricia Woo..... | vs. Iowa State (3/8/09) |
| 9.950 | Emily Parsons..... | at Big 12 Championships (3/31/07) |
| 9.950 | Emily Parsons..... | vs. Utah (3/4/07) |
| 9.950 | Emily Parsons..... | at Missouri (1/26/07) |
| 9.950 | Kristi Esposito..... | vs. Iowa State (3/13/05) |
| 9.950 | Tami Harris..... | vs. Iowa State (3/14/04) |
| 9.950 | Jamie Saas..... | at Denver (2/21/04) |
| 9.950 | Richelle Simpson..... | vs. Missouri (1/31/04) |
| 9.950 | Richelle Simpson..... | West Regional Championships (4/12/03) |
| 9.950 | Jamie Saas..... | vs. Iowa State (3/23/03) |
| 9.950 | A.J. Lamb..... | Masters Classic (2/23/03) |
| 9.950 | Jen French..... | Masters Classic (2/23/03) |
| 9.950 | Richelle Simpson..... | Big 12 Championships (3/23/02) |
| 9.950 | Laura Goss..... | Masters Classic (2/23/02) |
| 9.950 | A.J. Lamb..... | Masters Classic (2/23/02) |
| 9.950 | Bree Dority-O'Callaghan..... | Big 12 Championships (3/24/01) |
| 9.950 | A.J. Lamb..... | Big 12 Championships (3/24/01) |
| 9.950 | Laurie McLaughlin..... | Masters Classic (2/28/99) |
| 9.950 | Sophia McClelland..... | Illinois (1/20/24) |

FLOOR EXERCISE

| SCORE | NAME | MEET/OPPONENT (DATE) |
|----------|-----------------------|---------------------------------|
| 1. 10.00 | Emily Wong..... | Big Ten Championships (3/22/14) |
| 10.00 | Richelle Simpson..... | at Arkansas Quad (3/19/05) |
| 10.00 | Richelle Simpson..... | Big 12 Championships (3/29/03) |
| 10.00 | Richelle Simpson..... | at Michigan (3/14/03) |
| 10.00 | Richelle Simpson..... | vs. Oklahoma (2/1/03) |
| 6. 9.975 | Emily Wong..... | Big Ten Championships (3/23/13) |
| 9.975 | Emily Parsons..... | vs. Denver (2/23/08) |
| 9.975 | A.J. Lamb..... | at Michigan (3/14/03) |
| 9.975 | Richelle Simpson..... | Masters Classic (2/23/02) |
| 9.975 | A.J. Lamb..... | vs. Alabama (1/26/03) |

ALL-AROUND

| SCORE | NAME | MEET/OPPONENT (DATE) |
|-----------|-----------------------|------------------------------------|
| 1. 39.825 | Richelle Simpson..... | vs. Iowa State (3/23/03) |
| 2. 39.800 | Richelle Simpson..... | NCAA Super Six Finals (4/25/03) |
| 39.800 | Richelle Simpson..... | Big 12 Championships (3/29/03) |
| 39.800 | Richelle Simpson..... | Masters Classic (2/23/03) |
| 5. 39.750 | Tami Harris..... | vs. Iowa State (3/14/04) |
| 39.750 | A.J. Lamb..... | vs. Alabama (1/26/03) |
| 7. 39.725 | Emily Wong..... | Big Ten Championships (3/23/13) |
| 8. 39.700 | Richelle Simpson..... | vs. Michigan (1/11/04) |
| 39.700 | A.J. Lamb..... | vs. Iowa State (3/23/03) |
| 39.700 | Richelle Simpson..... | at Michigan (3/14/03) |
| 39.700 | Richelle Simpson..... | at Penn State (3/1/03) |
| 39.700 | Heather Brink..... | at Region 3 Championships (4/1/00) |
| 39.700 | Sienna Crouse..... | Masters Classic (3/16/19) |

2024 INDIVIDUAL STATS & BIOS



CSENGE BÁCSKAY

CAREER BESTS

| | | | | |
|-------|-------|-------|-------|--------|
| V | UB | B | FX | AA |
| 9.875 | 9.850 | 9.800 | 9.950 | 39.350 |

2024 SEASON BESTS

| | | | | |
|-------|-------|-------|-------|--------|
| V | UB | B | FX | AA |
| 9.875 | 9.850 | 9.800 | 9.950 | 39.350 |

MEET-BY-MEET RESULTS

| Meet | V | UB | B | FX | AA |
|--------------------------|-------|-------|-------|-------|--------|
| at Iowa State | 9.650 | - | 9.700 | 9.850 | - |
| at SFMCQ | 9.825 | - | - | 9.900 | - |
| Illinois | 9.800 | 9.850 | - | 9.950 | - |
| Michigan | 9.800 | 9.850 | 9.800 | 9.900 | 39.350 |
| at Iowa | 9.875 | 9.725 | 9.350 | 9.900 | 38.850 |
| at Maryland | 9.275 | 9.800 | 9.775 | 9.800 | 38.650 |
| Penn State | - | - | - | - | - |
| at Big Five Meet | - | - | - | - | - |
| UNC/SEMO/ISU | - | - | - | - | - |
| Ameritas Masters Classic | - | - | - | - | - |
| at Arkansas | - | - | - | - | - |
| Big Ten Championships | - | - | - | - | - |
| NCAA Regionals | - | - | - | - | - |
| NCAA Semifinals | - | - | - | - | - |
| NCAA Finals | - | - | - | - | - |

CAREER HONORS & AWARDS

2023

- FIG World Challenge Cup (vault silver medalist)
- FIG World Artistic Gymnastics Championships (8th place - vault)
- Olympic Qualifier
- Tom Osborne Citizenship Team

2022

- World Gymnastics Championships Competitor (Team Hungary)

2021

- Hungarian National Champion (vault)

2018

- Hungarian National Champion (floor)
- Youth Olympic Games (2nd, vault)



KATELYN BARTH

CAREER BESTS

| | | | | |
|-------|----|---|----|----|
| V | UB | B | FX | AA |
| 9.700 | - | - | - | - |

2024 SEASON BESTS

| | | | | |
|---|----|---|----|----|
| V | UB | B | FX | AA |
| - | - | - | - | - |

MEET-BY-MEET RESULTS

| Meet | V | UB | B | FX | AA |
|--------------------------|---|----|---|----|----|
| at Iowa State | - | - | - | - | - |
| at SFMCQ | - | - | - | - | - |
| Illinois | - | - | - | - | - |
| Michigan | - | - | - | - | - |
| at Iowa | - | - | - | - | - |
| at Maryland | - | - | - | - | - |
| Penn State | - | - | - | - | - |
| at Big Five Meet | - | - | - | - | - |
| UNC/SEMO/ISU | - | - | - | - | - |
| Ameritas Masters Classic | - | - | - | - | - |
| at Arkansas | - | - | - | - | - |
| Big Ten Championships | - | - | - | - | - |
| NCAA Regionals | - | - | - | - | - |
| NCAA Semifinals | - | - | - | - | - |
| NCAA Finals | - | - | - | - | - |

CAREER HONORS & AWARDS

2023

- WCGA Scholastic All-American
- Nebraska Scholar-Athlete Honor Roll (Spring)
- Tom Osborne Citizenship Team

2022

- North Dakota State Champion (beam)
- National Qualifier
- Nebraska Scholar-Athlete Honor Roll (Fall)

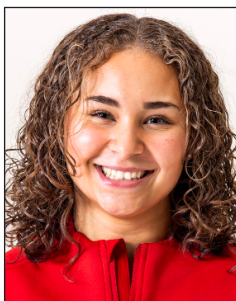

OLIVIA BURNS

CAREER BESTS

| | | | | |
|---|----|---|----|----|
| V | UB | B | FX | AA |
| - | - | - | - | - |

2024 SEASON BESTS

| | | | | |
|---|----|---|----|----|
| V | UB | B | FX | AA |
| - | - | - | - | - |

MEET-BY-MEET RESULTS

| Meet | V | UB | B | FX | AA |
|--------------------------|---|----|---|----|----|
| at Iowa State | - | - | - | - | - |
| at SFMCQ | - | - | - | - | - |
| Illinois | - | - | - | - | - |
| Michigan | - | - | - | - | - |
| at Iowa | - | - | - | - | - |
| at Maryland | - | - | - | - | - |
| Penn State | - | - | - | - | - |
| at Big Five Meet | - | - | - | - | - |
| UNC/SEMO/ISU | - | - | - | - | - |
| Ameritas Masters Classic | - | - | - | - | - |
| at Arkansas | - | - | - | - | - |
| Big Ten Championships | - | - | - | - | - |
| NCAA Regionals | - | - | - | - | - |
| NCAA Semifinals | - | - | - | - | - |
| NCAA Finals | - | - | - | - | - |

CAREER HONORS & AWARDS

2022

- National Qualifier
- Regional Qualifier
- Missouri State Champion - All-around

2021

- National Qualifier
- Regional Qualifier
- Missouri State Champion - Beam



CLARA COLOMBO

CAREER BESTS

| | | | | |
|---|-------|-------|----|----|
| V | UB | B | FX | AA |
| - | 9.925 | 9.850 | - | - |

2024 SEASON BESTS

| | | | | |
|---|-------|---|----|----|
| V | UB | B | FX | AA |
| - | 9.875 | - | - | - |

MEET-BY-MEET RESULTS

| Meet | V | UB | B | FX | AA |
|--------------------------|---|-------|---|----|----|
| at Iowa State | - | 9.775 | - | - | - |
| at SFMCQ | - | 9.600 | - | - | - |
| Illinois | - | 9.800 | - | - | - |
| Michigan | - | 9.500 | - | - | - |
| at Iowa | - | 9.800 | - | - | - |
| at Maryland | - | 9.875 | - | - | - |
| Penn State | - | - | - | - | - |
| at Big Five Meet | - | - | - | - | - |
| UNC/SEMO/ISU | - | - | - | - | - |
| Ameritas Masters Classic | - | - | - | - | - |
| at Arkansas | - | - | - | - | - |
| Big Ten Championships | - | - | - | - | - |
| NCAA Regionals | - | - | - | - | - |
| NCAA Semifinals | - | - | - | - | - |
| NCAA Finals | - | - | - | - | - |

CAREER HONORS & AWARDS

2023

- Academic All-Big Ten
- Big Ten Distinguished Scholar
- WCGA Scholastic All-American
- Arthur Ashe Jr. Sports Scholar
- Nebraska Silver Academic Medallion
- Nebraska Scholar-Athlete Honor Roll (Spring)

2022

- Academic All-Big Ten
- Arthur Ashe Jr. Sports Scholar
- NCAA Seattle Regional Qualifier (bars)
- Nebraska Silver Academic Medallion
- Nebraska Scholar-Athlete Honor Roll (Fall, Spring)
- Tom Osborne Citizenship Team

2021

- Academic All-Big Ten
- Nebraska Scholar-Athlete Honor Roll (Spring)
- Tom Osborne Citizenship Team

2020

- Nebraska Scholar-Athlete Honor Roll (Fall, Spring)
- Tom Osborne Citizenship Team
- WCGA Scholastic All-American



MARTINA COMIN

CAREER BESTS

| | | | | |
|-------|----|---|-------|----|
| V | UB | B | FX | AA |
| 9.925 | - | - | 9.925 | - |

2024 SEASON BESTS

| | | | | |
|-------|----|---|-------|----|
| V | UB | B | FX | AA |
| 9.925 | - | - | 9.925 | - |

MEET-BY-MEET RESULTS

| Meet | V | UB | B | FX | AA |
|--------------------------|-------|----|---|-------|----|
| at Iowa State | 9.700 | - | - | 9.875 | - |
| at SFMCQ | 9.850 | - | - | 9.925 | - |
| Illinois | 9.925 | - | - | 9.875 | - |
| Michigan | 9.825 | - | - | 9.800 | - |
| at Iowa | 9.800 | - | - | 9.700 | - |
| at Maryland | 9.900 | - | - | 9.850 | - |
| Penn State | - | - | - | - | - |
| at Big Five Meet | - | - | - | - | - |
| UNC/SEMO/ISU | - | - | - | - | - |
| Ameritas Masters Classic | - | - | - | - | - |
| at Arkansas | - | - | - | - | - |
| Big Ten Championships | - | - | - | - | - |
| NCAA Regionals | - | - | - | - | - |
| NCAA Semifinals | - | - | - | - | - |
| NCAA Finals | - | - | - | - | - |

CAREER HONORS & AWARDS

2023

- Big Ten Distinguished Scholar
- Academic All-Big Ten
- WCGA Scholastic All-American
- Arthur Ashe Jr. Sports Scholar
- Nebraska Scholar-Athlete Honor Roll (Spring)
- Nebraska Gold Academic Medallion
- Tom Osborne Citizenship Team

2022

- Big Ten Distinguished Scholar
- Arthur Ashe Jr. Sports Scholar
- Nebraska Silver Academic Medallion
- WCGA Scholastic All-American
- Nebraska Scholar-Athlete Honor Roll (Fall, Spring)
- Tom Osborne Citizenship Team

2021

- WCGA Scholastic All-American
- Nebraska Scholar-Athlete Honor Roll (Fall, Spring)
- Tom Osborne Citizenship Team

2020

- Nebraska Scholar-Athlete Honor Roll (Fall)



KINSEY DAVIS

CAREER BESTS

| | | | | |
|-------|-------|-------|----|----|
| V | UB | B | FX | AA |
| 9.900 | 9.975 | 9.925 | - | - |

2024 SEASON BESTS

| | | | | |
|-------|-------|---|----|----|
| V | UB | B | FX | AA |
| 9.825 | 9.975 | - | - | - |

MEET-BY-MEET RESULTS

| Meet | V | UB | B | FX | AA |
|--------------------------|-------|-------|---|----|----|
| at Iowa State | 9.775 | 9.875 | - | - | - |
| at SFMCQ | 9.825 | 9.975 | - | - | - |
| Illinois | 9.750 | 9.825 | - | - | - |
| Michigan | 9.800 | 9.875 | - | - | - |
| at Iowa | 9.650 | 9.800 | - | - | - |
| at Maryland | - | 9.975 | - | - | - |
| Penn State | - | - | - | - | - |
| at Big Five Meet | - | - | - | - | - |
| UNC/SEMO/ISU | - | - | - | - | - |
| Ameritas Masters Classic | - | - | - | - | - |
| at Arkansas | - | - | - | - | - |
| Big Ten Championships | - | - | - | - | - |
| NCAA Regionals | - | - | - | - | - |
| NCAA Semifinals | - | - | - | - | - |
| NCAA Finals | - | - | - | - | - |

CAREER HONORS & AWARDS

2023

- Academic All-Big Ten
- Second-Team All-Big Ten
- CSC Academic All-District At-Large Team
- Big Ten Distinguished Scholar
- Nebraska Scholar-Athlete Honor Roll (Spring)
- Nebraska Gold Academic Medallion
- Tom Osborne Citizenship Team
- WCGA Scholastic All-American

2022

- Academic All-Big Ten
- First-Team All-Big Ten
- Big Ten Distinguished Scholar
- NCAA Seattle Regional Qualifier (vault, bars, beam)
- Nebraska Scholar-Athlete Honor Roll (Spring, Fall)
- Nebraska Gold Academic Medallion
- Sam Foltz 27 Hero Leadership Award
- Tom Osborne Citizenship Team
- WCGA Scholastic All-American

2021

- NCAA Athens Regional Qualifier (bars)
- Nebraska Scholar-Athlete Honor Roll (Fall, Spring)
- Tom Osborne Citizenship Team
- WCGA Scholastic All-American



EMALEE FROST

CAREER BESTS

| | | | | |
|---|----|---|----|----|
| V | UB | B | FX | AA |
| - | - | - | - | - |

2024 SEASON BESTS

| | | | | |
|---|----|---|----|----|
| V | UB | B | FX | AA |
| - | - | - | - | - |

MEET-BY-MEET RESULTS

| Meet | V | UB | B | FX | AA |
|--------------------------|---|----|---|----|----|
| at Iowa State | - | - | - | - | - |
| at SFMCQ | - | - | - | - | - |
| Illinois | - | - | - | - | - |
| Michigan | - | - | - | - | - |
| at Iowa | - | - | - | - | - |
| at Maryland | - | - | - | - | - |
| Penn State | - | - | - | - | - |
| at Big Five Meet | - | - | - | - | - |
| UNC/SEMO/ISU | - | - | - | - | - |
| Ameritas Masters Classic | - | - | - | - | - |
| at Arkansas | - | - | - | - | - |
| Big Ten Championships | - | - | - | - | - |
| NCAA Regionals | - | - | - | - | - |
| NCAA Semifinals | - | - | - | - | - |
| NCAA Finals | - | - | - | - | - |

CAREER HONORS & AWARDS

2023

- WCGA Scholastic All-American
- Nebraska Scholar-Athlete Honor Roll (Spring)
- Tom Osborne Citizenship Team

2022

- Nebraska Scholar-Athlete Honor Roll (Fall)



ALLIE GARD

CAREER BESTS

| | | | | |
|---|----|-------|-------|----|
| V | UB | B | FX | AA |
| - | - | 9.875 | 9.550 | - |

2024 SEASON BESTS

| | | | | |
|---|----|-------|----|----|
| V | UB | B | FX | AA |
| - | - | 9.850 | - | - |

MEET-BY-MEET RESULTS

| Meet | V | UB | B | FX | AA |
|--------------------------|---|----|-------|----|----|
| at Iowa State | - | - | - | - | - |
| at SFMCQ | - | - | - | - | - |
| Illinois | - | - | 9.750 | - | - |
| Michigan | - | - | 9.700 | - | - |
| at Iowa | - | - | 9.850 | - | - |
| at Maryland | - | - | 9.775 | - | - |
| Penn State | - | - | - | - | - |
| at Big Five Meet | - | - | - | - | - |
| UNC/SEMO/ISU | - | - | - | - | - |
| Ameritas Masters Classic | - | - | - | - | - |
| at Arkansas | - | - | - | - | - |
| Big Ten Championships | - | - | - | - | - |
| NCAA Regionals | - | - | - | - | - |
| NCAA Semifinals | - | - | - | - | - |
| NCAA Finals | - | - | - | - | - |

CAREER HONORS & AWARDS

2023

- WCGA Scholastic All-American
- Nebraska Scholar-Athlete Honor Roll (Spring)
- Tom Osborne Citizenship Team



GENESIS GIBSON

CAREER BESTS

| | | | | |
|---|-------|---|----|----|
| V | UB | B | FX | AA |
| - | 9.875 | - | - | - |

2024 SEASON BESTS

| | | | | |
|---|-------|---|----|----|
| V | UB | B | FX | AA |
| - | 9.600 | - | - | - |

MEET-BY-MEET RESULTS

| Meet | V | UB | B | FX | AA |
|--------------------------|---|-------|---|----|----|
| at Iowa State | - | 9.600 | - | - | - |
| at SFMCQ | - | 9.500 | - | - | - |
| Illinois | - | - | - | - | - |
| Michigan | - | - | - | - | - |
| at Iowa | - | - | - | - | - |
| at Maryland | - | - | - | - | - |
| Penn State | - | - | - | - | - |
| at Big Five Meet | - | - | - | - | - |
| UNC/SEMO/ISU | - | - | - | - | - |
| Ameritas Masters Classic | - | - | - | - | - |
| at Arkansas | - | - | - | - | - |
| Big Ten Championships | - | - | - | - | - |
| NCAA Regionals | - | - | - | - | - |
| NCAA Semifinals | - | - | - | - | - |
| NCAA Finals | - | - | - | - | - |

CAREER HONORS & AWARDS

2023

- Nebraska Scholar-Athlete Honor Roll (Spring)
- Arthur Ashe Jr. Sports Scholar
- WCGA Scholastic All-American
- Academic All-Big Ten
- Nebraska Gold Academic Medallion
- Sam Foltz Hero 27 Leadership Award
- Tom Osborne Citizenship Team

2022

- Nebraska Scholar-Athlete Honor Roll (Fall, Spring)
- Tom Osborne Citizenship Team

2021

- Ecuador National Team
- Nebraska Scholar-Athlete Honor Roll (Fall)

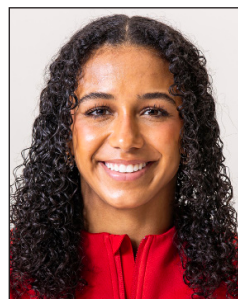

AYZHIA HALL

CAREER BESTS

| | | | | |
|-------|----|-------|-------|----|
| V | UB | B | FX | AA |
| 9.875 | - | 9.900 | 9.900 | - |

2024 SEASON BESTS

| | | | | |
|-------|----|-------|----|----|
| V | UB | B | FX | AA |
| 9.825 | - | 9.900 | - | - |

MEET-BY-MEET RESULTS

| Meet | V | UB | B | FX | AA |
|--------------------------|-------|----|-------|----|----|
| at Iowa State | 9.825 | - | 9.850 | - | - |
| at SFMCQ | 9.825 | - | 9.800 | - | - |
| Illinois | 9.750 | - | 9.900 | - | - |
| Michigan | 9.700 | - | 9.250 | - | - |
| at Iowa | 9.800 | - | 9.750 | - | - |
| at Maryland | 9.375 | - | - | - | - |
| Penn State | - | - | - | - | - |
| at Big Five Meet | - | - | - | - | - |
| UNC/SEMO/ISU | - | - | - | - | - |
| Ameritas Masters Classic | - | - | - | - | - |
| at Arkansas | - | - | - | - | - |
| Big Ten Championships | - | - | - | - | - |
| NCAA Regionals | - | - | - | - | - |
| NCAA Semifinals | - | - | - | - | - |
| NCAA Finals | - | - | - | - | - |

CAREER HONORS & AWARDS

2023

- Tom Osborne Citizenship Team

2022

- Tom Osborne Citizenship Team

2019

- Level 10 Arkansas State Champion (beam)

2018

- Level 10 Arkansas State Champion (vault)



LAUREN HOMECILLO

CAREER BESTS

| | | | | |
|---|----|---|----|----|
| V | UB | B | FX | AA |
| - | - | - | - | - |

2024 SEASON BESTS

| | | | | |
|---|----|---|----|----|
| V | UB | B | FX | AA |
| - | - | - | - | - |

MEET-BY-MEET RESULTS

| Meet | V | UB | B | FX | AA |
|--------------------------|---|----|---|----|----|
| at Iowa State | - | - | - | - | - |
| at SFMCQ | - | - | - | - | - |
| Illinois | - | - | - | - | - |
| Michigan | - | - | - | - | - |
| at Iowa | - | - | - | - | - |
| at Maryland | - | - | - | - | - |
| Penn State | - | - | - | - | - |
| at Big Five Meet | - | - | - | - | - |
| UNC/SEMO/ISU | - | - | - | - | - |
| Ameritas Masters Classic | - | - | - | - | - |
| at Arkansas | - | - | - | - | - |
| Big Ten Championships | - | - | - | - | - |
| NCAA Regionals | - | - | - | - | - |
| NCAA Semifinals | - | - | - | - | - |
| NCAA Finals | - | - | - | - | - |

CAREER HONORS & AWARDS

2023

- WCGA Scholastic All-American
- Nebraska Scholar-Athlete Honor Roll (Spring)
- Tom Osborne Citizenship Team

2022

- Nebraska Scholar-Athlete Honor Roll (Fall)

2021

- Nebraska State Champion (vault, beam, floor)



WHITNEY JENCKS

CAREER BESTS

| | | | | |
|---|-------|---|-------|----|
| V | UB | B | FX | AA |
| - | 9.875 | - | 9.850 | - |

2024 SEASON BESTS

| | | | | |
|---|-------|---|-------|----|
| V | UB | B | FX | AA |
| - | 9.875 | - | 9.850 | - |

MEET-BY-MEET RESULTS

| Meet | V | UB | B | FX | AA |
|--------------------------|---|-------|---|-------|----|
| at Iowa State | - | 9.775 | - | 9.800 | - |
| at SFMCQ | - | 9.800 | - | - | - |
| Illinois | - | 9.775 | - | 9.825 | - |
| Michigan | - | 9.800 | - | 9.825 | - |
| at Iowa | - | 9.825 | - | 9.850 | - |
| at Maryland | - | 9.875 | - | 9.800 | - |
| Penn State | - | - | - | - | - |
| at Big Five Meet | - | - | - | - | - |
| UNC/SEMO/ISU | - | - | - | - | - |
| Ameritas Masters Classic | - | - | - | - | - |
| at Arkansas | - | - | - | - | - |
| Big Ten Championships | - | - | - | - | - |
| NCAA Regionals | - | - | - | - | - |
| NCAA Semifinals | - | - | - | - | - |
| NCAA Finals | - | - | - | - | - |

CAREER HONORS & AWARDS

2022

- National Qualifier
- Regional Qualifier



KATIE KUENEMANN

CAREER BESTS

| | | | | |
|-------|----|---|-------|----|
| V | UB | B | FX | AA |
| 9.825 | - | - | 9.850 | - |

2024 SEASON BESTS

| | | | | |
|---|----|---|-------|----|
| V | UB | B | FX | AA |
| - | - | - | 9.800 | - |

MEET-BY-MEET RESULTS

| Meet | V | UB | B | FX | AA |
|--------------------------|---|----|---|-------|----|
| at Iowa State | - | - | - | - | - |
| at SFMCQ | - | - | - | - | - |
| Illinois | - | - | - | - | - |
| Michigan | - | - | - | - | - |
| at Iowa | - | - | - | 9.800 | - |
| at Maryland | - | - | - | - | - |
| Penn State | - | - | - | - | - |
| at Big Five Meet | - | - | - | - | - |
| UNC/SEMO/ISU | - | - | - | - | - |
| Ameritas Masters Classic | - | - | - | - | - |
| at Arkansas | - | - | - | - | - |
| Big Ten Championships | - | - | - | - | - |
| NCAA Regionals | - | - | - | - | - |
| NCAA Semifinals | - | - | - | - | - |
| NCAA Finals | - | - | - | - | - |

CAREER HONORS & AWARDS

2023

- Nebraska Scholar-Athlete Honor Roll (Spring)
- Academic All-Big Ten
- Tom Osborne Citizenship Team

2022

- Nebraska Scholar-Athlete Honor Roll (Spring, Fall)
- Tom Osborne Citizenship Team

2021

- Nebraska Scholar-Athlete Honor Roll (Fall)
- Level 10 Regionals (2nd, floor; 3rd, vault)



SOPHIA MCCLELLAND

CAREER BESTS

| | | | | |
|-------|-------|-------|-------|--------|
| V | UB | B | FX | AA |
| 9.850 | 9.875 | 9.950 | 9.925 | 39.575 |

2024 SEASON BESTS

| | | | | |
|-------|-------|-------|-------|--------|
| V | UB | B | FX | AA |
| 9.800 | 9.775 | 9.950 | 9.875 | 39.250 |

MEET-BY-MEET RESULTS

| Meet | V | UB | B | FX | AA |
|--------------------------|-------|-------|-------|-------|--------|
| at Iowa State | - | - | - | - | - |
| at SFMCQ | - | - | 9.900 | 9.875 | - |
| Illinois | 9.800 | - | 9.950 | 9.875 | - |
| Michigan | 9.725 | - | 9.850 | 9.725 | - |
| at Iowa | 9.725 | 9.750 | 9.900 | 9.875 | 39.250 |
| at Maryland | 9.700 | 9.775 | 9.875 | 9.900 | 39.250 |
| Penn State | - | - | - | - | - |
| at Big Five Meet | - | - | - | - | - |
| UNC/SEMO/ISU | - | - | - | - | - |
| Ameritas Masters Classic | - | - | - | - | - |
| at Arkansas | - | - | - | - | - |
| Big Ten Championships | - | - | - | - | - |
| NCAA Regionals | - | - | - | - | - |
| NCAA Semifinals | - | - | - | - | - |
| NCAA Finals | - | - | - | - | - |

CAREER HONORS & AWARDS

2023

- Second-Team All-Big Ten
- Nebraska Scholar-Athlete Honor Roll (Spring)
- Tom Osborne Citizenship Team

2022

- NCAA Seattle Regional competitor (beam)
- Nebraska Scholar-Athlete Honor Roll (Fall)



HALLE ROURKE

CAREER BESTS

| | | | | |
|---|----|---|-------|----|
| V | UB | B | FX | AA |
| - | - | - | 9.900 | - |

2024 SEASON BESTS

| | | | | |
|---|----|---|-------|----|
| V | UB | B | FX | AA |
| - | - | - | 9.875 | - |

MEET-BY-MEET RESULTS

| Meet | V | UB | B | FX | AA |
|--------------------------|---|----|---|-------|----|
| at Iowa State | - | - | - | 9.875 | - |
| at SFMCQ | - | - | - | 8.925 | - |
| Illinois | - | - | - | 9.775 | - |
| Michigan | - | - | - | 9.725 | - |
| at Iowa | - | - | - | 9.875 | - |
| at Maryland | - | - | - | 8.975 | - |
| Penn State | - | - | - | - | - |
| at Big Five Meet | - | - | - | - | - |
| UNC/SEMO/ISU | - | - | - | - | - |
| Ameritas Masters Classic | - | - | - | - | - |
| at Arkansas | - | - | - | - | - |
| Big Ten Championships | - | - | - | - | - |
| NCAA Regionals | - | - | - | - | - |
| NCAA Semifinals | - | - | - | - | - |
| NCAA Finals | - | - | - | - | - |

CAREER HONORS & AWARDS

2022

- Nebraska Scholar-Athlete Honor Roll (Spring)
- Tom Osborne Citizenship Team
- WCGA Scholastic All-American
- Academic All-Big Ten
- Nebraska Gold Academic Medallion

2022

- Nebraska Scholar-Athlete Honor Roll (Spring, Fall)
- Tom Osborne Citizenship Team
- WCGA Scholastic All-American

2021

- Nebraska Scholar-Athlete Honor Roll (Fall)



JENNA SARTORETTO

CAREER BESTS

| | | | | |
|---|----|---|----|----|
| V | UB | B | FX | AA |
| - | - | - | - | - |

2024 SEASON BESTS

| | | | | |
|---|----|---|----|----|
| V | UB | B | FX | AA |
| - | - | - | - | - |

MEET-BY-MEET RESULTS

| Meet | V | UB | B | FX | AA |
|--------------------------|---|----|---|----|----|
| at Iowa State | - | - | - | - | - |
| at SFMCQ | - | - | - | - | - |
| Illinois | - | - | - | - | - |
| Michigan | - | - | - | - | - |
| at Iowa | - | - | - | - | - |
| at Maryland | - | - | - | - | - |
| Penn State | - | - | - | - | - |
| at Big Five Meet | - | - | - | - | - |
| UNC/SEMO/ISU | - | - | - | - | - |
| Ameritas Masters Classic | - | - | - | - | - |
| at Arkansas | - | - | - | - | - |
| Big Ten Championships | - | - | - | - | - |
| NCAA Regionals | - | - | - | - | - |
| NCAA Semifinals | - | - | - | - | - |
| NCAA Finals | - | - | - | - | - |

CAREER HONORS & AWARDS

2022

- 3x Canadian National Team Member



ISABEL SIKON

CAREER BESTS

| | | | | |
|-------|----|-------|----|----|
| V | UB | B | FX | AA |
| 9.800 | - | 9.800 | - | - |

2024 SEASON BESTS

| | | | | |
|-------|----|-------|----|----|
| V | UB | B | FX | AA |
| 9.800 | - | 9.800 | - | - |

MEET-BY-MEET RESULTS

| Meet | V | UB | B | FX | AA |
|--------------------------|-------|----|-------|----|----|
| at Iowa State | 9.725 | - | 9.725 | - | - |
| at SFMCQ | - | - | 9.800 | - | - |
| Illinois | - | - | 9.675 | - | - |
| Michigan | - | - | 9.725 | - | - |
| at Iowa | 9.800 | - | 9.800 | - | - |
| at Maryland | 9.800 | - | 9.700 | - | - |
| Penn State | - | - | - | - | - |
| at Big Five Meet | - | - | - | - | - |
| UNC/SEMO/ISU | - | - | - | - | - |
| Ameritas Masters Classic | - | - | - | - | - |
| at Arkansas | - | - | - | - | - |
| Big Ten Championships | - | - | - | - | - |
| NCAA Regionals | - | - | - | - | - |
| NCAA Semifinals | - | - | - | - | - |
| NCAA Finals | - | - | - | - | - |

CAREER HONORS & AWARDS

2022

- 3x Level 10 National Qualifier

2020

- European Championship Selection

2019

- Youth Olympic Games All-Around Finalist
- Polish Junior Nationals



EMMA SIMPTON

CAREER BESTS

| | | | | |
|---|-------|-------|-------|----|
| V | UB | B | FX | AA |
| - | 9.900 | 9.925 | 9.825 | - |

2024 SEASON BESTS

| | | | | |
|---|-------|-------|----|----|
| V | UB | B | FX | AA |
| - | 9.850 | 9.825 | - | - |

MEET-BY-MEET RESULTS

| Meet | V | UB | B | FX | AA |
|--------------------------|---|-------|-------|----|----|
| at Iowa State | - | 9.725 | 9.775 | - | - |
| at SFMCQ | - | 9.850 | 8.650 | - | - |
| Illinois | - | 9.850 | 9.050 | - | - |
| Michigan | - | 8.950 | - | - | - |
| at Iowa | - | - | 9.825 | - | - |
| at Maryland | - | - | 8.950 | - | - |
| Penn State | - | - | - | - | - |
| at Big Five Meet | - | - | - | - | - |
| UNC/SEMO/ISU | - | - | - | - | - |
| Ameritas Masters Classic | - | - | - | - | - |
| at Arkansas | - | - | - | - | - |
| Big Ten Championships | - | - | - | - | - |
| NCAA Regionals | - | - | - | - | - |
| NCAA Semifinals | - | - | - | - | - |
| NCAA Finals | - | - | - | - | - |

CAREER HONORS & AWARDS

2023

- Nebraska Scholar-Athlete Honor Roll (Spring)
- Tom Osborne Citizenship Team
- Academic All-Big Ten
- Nebraska Bronze Academic Medallion

2022

- Nebraska Scholar-Athlete Honor Roll (Spring)
- Tom Osborne Citizenship Team
- WCGA Scholastic All-American

2021

- Nebraska Scholar-Athlete Honor Roll (Fall)



EMMA SPENCE

CAREER BESTS

| | | | | |
|-------|-------|-------|-------|--------|
| V | UB | B | FX | AA |
| 9.950 | 9.975 | 9.925 | 9.925 | 39.650 |

2024 SEASON BESTS

| | | | | |
|-------|-------|-------|-------|--------|
| V | UB | B | FX | AA |
| 9.950 | 9.925 | 9.825 | 9.900 | 39.475 |

MEET-BY-MEET RESULTS

| Meet | V | UB | B | FX | AA |
|--------------------------|-------|-------|-------|-------|--------|
| at Iowa State | - | 9.875 | 9.825 | 9.900 | - |
| at SFMCQ | 9.500 | 9.800 | 9.775 | 9.825 | 38.900 |
| Illinois | 9.950 | 9.925 | 9.700 | 9.900 | 39.475 |
| Michigan | 9.850 | 9.875 | 9.100 | 9.800 | 38.625 |
| at Iowa | - | 9.900 | - | - | - |
| at Maryland | 9.725 | 9.900 | 9.825 | 9.900 | 39.350 |
| Penn State | - | - | - | - | - |
| at Big Five Meet | - | - | - | - | - |
| UNC/SEMO/ISU | - | - | - | - | - |
| Ameritas Masters Classic | - | - | - | - | - |
| at Arkansas | - | - | - | - | - |
| Big Ten Championships | - | - | - | - | - |
| NCAA Regionals | - | - | - | - | - |
| NCAA Semifinals | - | - | - | - | - |
| NCAA Finals | - | - | - | - | - |

CAREER HONORS & AWARDS

2023

- First Team All-Big Ten
- Co-Regional Gymnast of the Year (South Central)
- CSC Academic All-District At-Large Team
- Arthur Ashe Jr. Sports Scholar
- WCGA Scholastic All-American
- Big Ten Distinguished Scholar
- Academic All-Big Ten
- Tom Osborne Citizenship Team

2022

- World Gymnastics Championships (3rd, Team Canada)
- Commonwealth Games (3rd, Team Canada, all-around; 4th, vault)
- Tom Osborne Citizenship Team
- Nebraska Scholar-Athlete Honor Roll (Spring, Fall)
- WCGA Scholastic All-American

2021

- Nebraska Scholar-Athlete Honor Roll (Fall)
- Canadian National Team
- 2020 Canadian Olympic Team Alternate (Tokyo)

2018

- Canadian National Team
- Canadian Championships Silver Medalist (all-around, beam)
- Canadian Championships Bronze Medalist (bars)



LUCY STANHOPE

CAREER BESTS

| | | | | |
|-------|----|-------|-------|----|
| V | UB | B | FX | AA |
| 9.925 | - | 9.900 | 9.900 | - |

2024 SEASON BESTS

| | | | | |
|-------|----|-------|-------|----|
| V | UB | B | FX | AA |
| 9.825 | - | 9.725 | 9.850 | - |

MEET-BY-MEET RESULTS

| Meet | V | UB | B | FX | AA |
|--------------------------|-------|----|-------|-------|----|
| at Iowa State | 9.825 | - | 9.725 | 9.850 | - |
| at SFMCQ | 9.675 | - | 9.225 | 9.825 | - |
| Illinois | - | - | - | - | - |
| Michigan | - | - | - | - | - |
| at Iowa | - | - | - | - | - |
| at Maryland | - | - | - | - | - |
| Penn State | - | - | - | - | - |
| at Big Five Meet | - | - | - | - | - |
| UNC/SEMO/ISU | - | - | - | - | - |
| Ameritas Masters Classic | - | - | - | - | - |
| at Arkansas | - | - | - | - | - |
| Big Ten Championships | - | - | - | - | - |
| NCAA Regionals | - | - | - | - | - |
| NCAA Semifinals | - | - | - | - | - |
| NCAA Finals | - | - | - | - | - |

CAREER HONORS & AWARDS

2023

- WCGA Scholastic All-American

2022

- First-Team All-Pac-12 Conference (Vault)
- Pac-12 All-Academic
- WCGA Scholastic All-American

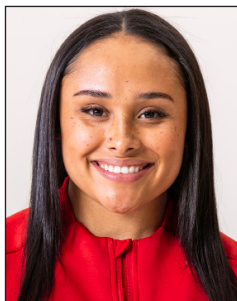

SAVANAH WARREN

CAREER BESTS

| | | | | |
|---|----|---|----|----|
| V | UB | B | FX | AA |
| - | - | - | - | - |

2024 SEASON BESTS

| | | | | |
|---|----|---|----|----|
| V | UB | B | FX | AA |
| - | - | - | - | - |

MEET-BY-MEET RESULTS

| Meet | V | UB | B | FX | AA |
|--------------------------|---|----|---|----|----|
| at Iowa State | - | - | - | - | - |
| at SFMCQ | - | - | - | - | - |
| Illinois | - | - | - | - | - |
| Michigan | - | - | - | - | - |
| at Iowa | - | - | - | - | - |
| at Maryland | - | - | - | - | - |
| Penn State | - | - | - | - | - |
| at Big Five Meet | - | - | - | - | - |
| UNC/SEMO/ISU | - | - | - | - | - |
| Ameritas Masters Classic | - | - | - | - | - |
| at Arkansas | - | - | - | - | - |
| Big Ten Championships | - | - | - | - | - |
| NCAA Regionals | - | - | - | - | - |
| NCAA Semifinals | - | - | - | - | - |
| NCAA Finals | - | - | - | - | - |

CAREER HONORS & AWARDS

- 2023**
- Nebraska Bronze Academic Medallion
 - Tom Osborne Citizenship Team
- 2022**
- Tom Osborne Citizenship Team
- 2019**
- Junior Olympic Nationals Qualifier (vault)
 - Level 10 Colorado State Champion (floor)
 - Level 10 Colorado State Runner-Up (vault)



ANNIE WORLEY

CAREER BESTS

| | | | | |
|---|----|---|----|----|
| V | UB | B | FX | AA |
| - | - | - | - | - |

2024 SEASON BESTS

| | | | | |
|---|----|---|----|----|
| V | UB | B | FX | AA |
| - | - | - | - | - |

MEET-BY-MEET RESULTS

| Meet | V | UB | B | FX | AA |
|--------------------------|---|----|---|----|----|
| at Iowa State | - | - | - | - | - |
| at SFMCQ | - | - | - | - | - |
| Illinois | - | - | - | - | - |
| Michigan | - | - | - | - | - |
| at Iowa | - | - | - | - | - |
| at Maryland | - | - | - | - | - |
| Penn State | - | - | - | - | - |
| at Big Five Meet | - | - | - | - | - |
| UNC/SEMO/ISU | - | - | - | - | - |
| Ameritas Masters Classic | - | - | - | - | - |
| at Arkansas | - | - | - | - | - |
| Big Ten Championships | - | - | - | - | - |
| NCAA Regionals | - | - | - | - | - |
| NCAA Semifinals | - | - | - | - | - |
| NCAA Finals | - | - | - | - | - |

CAREER HONORS & AWARDS

- 2023**
- WCGA Scholastic All-American
 - Nebraska Scholar-Athlete Honor Roll (Spring)
 - Tom Osborne Citizenship Team
- 2022**
- Nebraska Scholar-Athlete Honor Roll (Fall)

NEBRASKA MEDIA INFORMATION

The 2024 Nebraska women's gymnastics meet notes are designed to assist the media in its coverage of Husker gymnastics. Additional information, including releases and photographs, may be obtained by contacting Paige Trutna in the Nebraska Communications Office at (402) 472-2263. Please take a moment to review the following policies and services that are intended to assist you in your coverage of Nebraska gymnastics this season. Thank you for your continued interest in collegiate gymnastics.

Media Parking: Parking for the media is in Lot 58 on the east side of the Devaney Center. The media credential that is distributed from Nebraska Communications will serve as entrance to the parking lot. Handicap parking is primarily in Lot 60 which is located on the north side of the Devaney Center.

Devaney Center Directions: The Bob Devaney Sports Center is located on the west edge of the Innovation Campus. To reach it from the Lincoln Municipal Airport, turn right on Northwest 12th Street as you drive out of the airport. Northwest 12th Street becomes Cornhusker Highway, which intersects with 14th Street. Exit south on 14th Street off Cornhusker Highway. Travel to Military Avenue and turn left. Continue a half mile and enter the Innovation Campus. Take the first right turn before the Devaney Center and follow the access road to Lot 58 on the east side of the arena. From Omaha's Eppley Airfield, follow the signs to downtown Omaha and I-480. Take I-480 west to I-80, then take I-80 west approximately 60 miles to I-180. Exit south on I-180, then exit east to Cornhusker Highway and follow the instructions above.

Interviews: All media requests for interviews with Nebraska gymnasts should be directed to Paige Trutna (office phone: (402) 472-2263 or cell phone: (402) 429-7576) at least one day in advance. The best time for in-season interviews is after practice in the practice gym. Practice is typically held from 1 to 4 p.m. at the Francis Allen Training Complex. The best time to reach Coach Heather Brink is weekdays from 9 a.m. to 1 p.m. Interviews with Coach Brink should be coordinated through Paige Trutna in the Communications Office. For post-meet interviews, Nebraska gymnasts and coaches will be available immediately following the presentation of team and individual event awards on the floor. Requests for post-meet interviews can be directed to ptrutna2@huskers.unl.edu during the final rotation of the meet.

Media Services: Pre-meet notes will be provided before each meet. Final results will be available following each meet in the press room. Press row for most Nebraska gymnastics meets is located on the south sideline of the gym floor. The Devaney Center media work room is located off the southwest corner of the floor level, across from the interview room.

Husker Gymnastics on the Internet - Huskers.com: Complete results, releases and statistics will be updated each week on the official athletic department home page at Huskers.com. Updated biographies for Nebraska gymnasts, along with current roster and schedule information is also available, along with other special features.

Social Media: The Huskers are on Facebook (@HuskerWGym), Twitter (@HuskerWGym) and Instagram (@huskerwgy).

E-mailing Results: The Nebraska Communications Office will send results as time permits by e-mail.

Telephones: Nebraska provides modular telephones and wireless internet connections in the Bob Devaney Sports Center Press Room. If needed, please send the request to ptrutna2@huskers.unl.edu at the start of the meet.

Photographers: All working photographers in the Bob Devaney Sports Center must display their working credentials. No flash photography is allowed in the arena.

Communications Office: The University of Nebraska Communications Office is located at 800 Memorial Stadium in the Osborne Athletic Complex located approximately one mile from the Devaney Center. Address: Nebraska Communications Office, 800 Memorial Stadium, Lincoln, NE, 68588-0123.

Women's Gymnastics Office: The University of Nebraska Women's Gymnastics Office is located in the Francis Allen Training Complex. Address: Allen Training Complex, 1600 Court Street, Room G201 Lincoln, NE 68588-0651.

Facility Use Restrictions: The University of Nebraska-Lincoln has an interest in protecting its facilities, property and reputation associated with its intercollegiate sports. Therefore, no person shall be permitted to access, use or photograph the arenas, facilities and other University of Nebraska intercollegiate athletic venues without first securing the permission of the Vice Chancellor, Director of Athletics or his/her designee. The only exception is an individual who upon admission to a facility records an image (e.g. photograph, videotape) for his/her non-commercial personal use. In no case shall any person be permitted to use these venues for the purposes of promoting the sale or manufacture of alcohol or tobacco or the promotion of any venture associated directly or indirectly with legal or illegal gaming or gambling.

Print

Omaha World-Herald
14th & Dodge
Omaha, Neb., 68102
(402) 444-1000
Fax: (402) 344-3343

Lincoln Bureau
635 S. 14th, Suite 310
Lincoln, Neb. 68501
(402) 476-3132
Fax: 476-6291

Lincoln Journal Star
1135 M St., Suite 300
Lincoln, Neb., 68501
(402) 473-7431
Fax: (402) 473-7291

Associated Press
14th & Dodge
Omaha, Neb., 68102
(402) 391-0031
Fax: (402) 391-1412

Daily Nebraskan
University of Nebraska
34 Nebraska Union
Lincoln, Neb., 68588
(402) 472-1765
Fax: (402) 472-1761

Television

KLKN (ABC, Ch. 8)
3240 S. 10th
Lincoln, Neb., 68502
(402) 434-8000
Fax: (402) 436-2236

KOLN-TV
(CBS, Chs. 10/11)
40th and W Street
Lincoln, Neb., 68503
(402) 467-9720
Fax: (402) 467-9208

KMTV (CBS, Ch. 3)
10714 Mockingbird
Omaha, Neb., 68127
(402) 592-4330
Fax: (402) 592-4714

KETV (ABC, Ch. 7)
27th & Douglas
Omaha, Neb., 68131
(402) 978-8954
Fax: (402) 978-8931

2024 NEBRASKA GYMNASTICS PHOTO ROSTER



Csenge Bacskay
So. • 5-2
Budapest, Hungary



Katelyn Barth
So. • 5-2
Fargo, N.D.

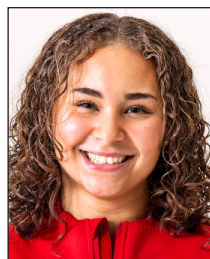

Olivia Burns
Fr. • 5-3
Blue Springs, Mo.



Clara Colombo
Sr. • 5-1
Caravaggio, Italy

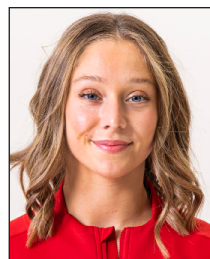

Martina Comin
Sr. • 5-5
Vincenza, Italy



Kinsey Davis
Sr. • 5-4
Huntersville, N.C.



Emalee Frost
So. • 5-4
Arrington, Tenn.



Allie Gard
So. • 5-3
Round Rock, Texas



Genesis Gibson
Jr. • 5-7
Prosper, Texas



Ayzhia Hall
Jr. • 5-5
Rogers, Ark.



Lauren Homecillo
So. • 4-11
Papillion, Neb.



Whitney Jencks
Fr. • 5-7
Madison, S.D.



Katie Kuenemann
Jr. • 5-2
Longview, Texas



Sophia McClelland
Sr. • 5-2
Camarillo, Calif.



Halle Rourke
Jr. • 5-5
Waverly, Neb.



Jenna Sartoretto
Fr. • 5-3
Georgetown, Ontario, Canada



Isabel Sikon
Fr. • 5-5
San Antonio, Texas

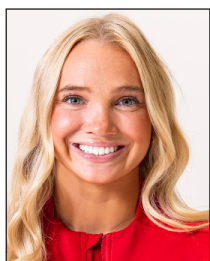

Emma Simpton
Jr. • 5-5
Dallas, Texas

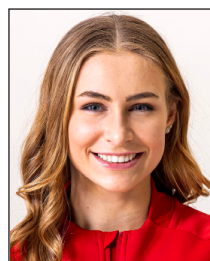

Emma Spence
Jr. • 5-5
Cambridge, Ontario, Canada



Lucy Stanhope
Sr. • 5-6
Warrington, England



Savannah Warren
Jr. • 5-1
Parker, Colo.

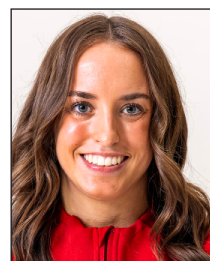

Annie Worley
So. • 5-1
Northville, Mich.



Heather Brink
Head Coach
Sixth Year



Brian Amato
Assistant Coach
Fourth Year



Oleksii Koltakov
Assistant Coach
Second Year



Marissa King
Assistant Coach
First Year