POSTGRADUATE DIPLOMA IN

Statistics (PGD)

PGD Statistics

Build strong quantitative skills and develop the foundation for data-driven decision-making.

DELIVERED FULLY ONLINE · UI ECAMPUS
NIGERIA'S FIRST UNIVERSITY

APPLY NOW →

UNIVERSITY OF IBADAN
NO PARKING

02 PROGRAMME OVERVIEW

A Practical Postgraduate Qualification for Aspiring Data and Analytics Professionals

In today's world, data is one of the most valuable assets for organisations, governments, researchers, and development institutions. The ability to collect, analyse, interpret, and communicate data effectively has become essential across industries ranging from healthcare and finance to technology, education, agriculture, and public policy.

The Postgraduate Diploma in Statistics (PGD Statistics) at the University of Ibadan is designed for graduates and professionals who wish to develop strong statistical and quantitative skills, particularly those seeking to transition into data-focused roles or build a foundation for advanced postgraduate studies.

Delivered fully online through UI eCampus, the programme provides learners with practical knowledge in statistical methods, data analysis, probability, research design, and quantitative decision-making.

03 WHY CHOOSE THE UNIVERSITY OF IBADAN

Why Choose the University of Ibadan PGD Statistics?

The University of Ibadan is Nigeria's first university, with more than 75 years of academic excellence, leadership, and national impact. Its name carries a legacy of scholarship, credibility, and influence across Nigeria and beyond.

Through UI eCampus, that legacy is now accessible to professionals who need a flexible and modern way to study. Learn from anywhere, continue working while studying, and gain a qualification that supports your growth in technology and leadership.

75+	1st	100%
YEARS OF ACADEMIC EXCELLENCE	NIGERIA'S FIRST UNIVERSITY	ONLINE, THROUGH UI ECAMPUS

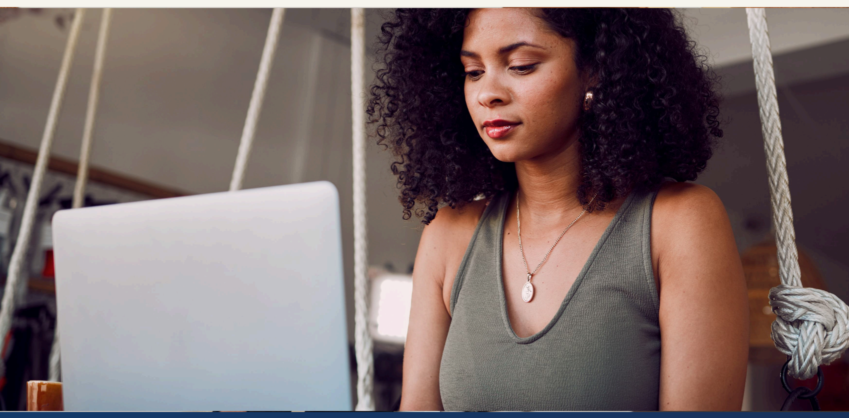

A Flexible PGD Designed for Aspiring Data Professionals

This is the University of Ibadan experience, now online.

APPLY NOW →

04 WHO THIS PROGRAMME IS FOR

Who This Programme Is For

This programme is designed for:

01 **Graduates from Non-Statistics Backgrounds**

Individuals seeking to develop quantitative and analytical skills for career growth.

02 **Early-Career Professionals**

Professionals who work with data and wish to improve their analytical capabilities.

03 **Researchers and Development Practitioners**

Individuals involved in surveys, programme evaluation, monitoring, and research activities.

04 **Public Sector Professionals**

Government and policy professionals seeking stronger evidence-based decision-making skills.

05 **Future Postgraduate Students**
Individuals planning to pursue advanced studies in Statistics, Data Science, Economics, or related disciplines.

06 WHAT YOU WILL STUDY

What You Will Study

The programme covers core statistical concepts and applied data analysis. Students will study subjects such as:

01 Introduction to Statistical Methods

02 Probability Theory

03 Descriptive Statistics

04 Statistical Inference

05 Research Methodology

06 Sampling Techniques

07 Data Collection and Analysis

08 Applied Statistics Project

These modules develop practical statistical skills that support better decision-making, improve research quality, and provide a strong foundation for advanced studies.

07 LEARNING EXPERIENCE

Learning Experience

The PGD Statistics is delivered fully online through UI eCampus. Students access lectures, statistical exercises, datasets, and assessments through a secure digital learning environment.

Through UI eCampus, students benefit from:

01
100% online learning

02
Flexible access to course materials

03
A structured academic journey

04
Digital learning support

05
Online assessments

06
Access to academic resources

07
A learning experience designed to help students build confidence in statistical analysis while maintaining their professional commitments.

08 ENTRY REQUIREMENTS

Entry Requirements

01 Applicants must hold a Bachelor's degree with a minimum of Second Class Lower (2:2) in Statistics, Mathematics or a related quantitative discipline.

---

02 Applicants must have five (5) O'Level credits at one sitting or six (6) at two sittings, including English Language and Mathematics.

---

03 Applicants must submit the required application documents:
- Valid National ID or International Passport (International Passport for international applicants)
- Curriculum Vitae (CV)
- Relevant academic transcripts and certificates
- NYSC Discharge or Exemption Certificate (Nigerian applicants)

---

04 Applicants must complete the University's online Test of Proficiency in English (TPE) with a score of at least 40%, taken within four weeks after classes begin. Degrees must be from the University of Ibadan or a university recognised by the UI Senate.

09 TUITION & FEES

Tuition and Fees

Tuition and the enrolment fee are charged separately. Nigerian students pay in Naira; international and diaspora students pay in US Dollars.

ENROLMENT FEE · SEPARATE CHARGE

₦190,000

Mandatory and non-refundable. Not part of tuition and not discounted. Payable within 5 business days after receiving your acceptance offer. International students: $200.

PAYMENT PLAN

₦111,000

per month · 10 payments

10 monthly tuition payments over the 12-month programme. International students: $115 / month.

PAY IN FULL

₦1,026,750

~~₦1,110,000~~ **SAVE 7.5%**

You save ₦83,250 on tuition. International students: $1,063.75 in full (save $86.25).

All programmes require an application fee. Tuition shown excludes additional charges such as technology and administrative fees, which may apply.

10 CAREER OPPORTUNITIES

Career Opportunities

The Postgraduate Diploma in Statistics provides graduates with practical quantitative skills that are highly valued across industries.

Graduates may pursue roles such as:

01 Data Analyst

---

02 Research Assistant

---

03 Monitoring and Evaluation Officer

04 Statistical Officer

05 Survey Analyst

06 Market Research Analyst

07 Business Intelligence Assistant

08 Public Health Data Officer

09 Programme Evaluation Assistant

10 Operations Analyst

11 Data Officer

12 Research Analyst

The programme also provides a strong academic foundation for progression to Master's degree studies in Statistics and related fields.

11 SKILLS YOU WILL DEVELOP

Skills You Will Develop

By the end of the programme, graduates are expected to develop:

01 Statistical analysis and interpretation skills

02 Data collection and management capabilities

03 Quantitative problem-solving competencies

04 Research design and survey methodology expertise

05 Evidence-based decision-making abilities

06 Statistical computing and data processing skills

07 Analytical thinking and reasoning capabilities

08 Report writing and data presentation expertise

09 Professional communication and research skills

12 ASSESSMENT & ACADEMIC STANDARDS

Assessment and Academic Standards

The PGD Statistics follows the academic standards and quality assurance processes of the University of Ibadan. Students are assessed through coursework, practical statistical exercises, and an applied project.

The programme ensures that graduates develop both theoretical understanding and practical statistical skills applicable to real-world data challenges.

PROGRAMME BENEFIT

Studying through UI eCampus allows you to earn a University of Ibadan qualification while working. The PGD Statistics is designed for professionals who want to build quantitative skills without a career break.

🎯 **YOUR NEXT STEP**

Take the next step in your professional journey with the University of Ibadan Postgraduate Diploma in Statistics.

Study online. Understand data. Drive better decisions.

APPLY NOW →

LEARN MORE →