NEWSLETTER

DEAR PARENTS,

Welcome back to another year in Scoil Chaitríona Junior. We are excited to have you all back and to see the smiling faces of our pupils each day.

Big News



This week our principal Mrs. Daly announced she is retiring in December. Moose, our school dog is also retiring .

Thank you for our your hard work in our school.
Enjoy your well earned retirement!
There are plenty of dog walkers available for Moose if you need one:



UPCOMING EVENTS

Autism Friendly Week - 23rd- 27th of November
Autism Class Grand Opening - Date TBC
Pyjama Day - 4 th of December
Christmas Jumper Day 18th of December

REMINDER

NEW CALENDAR WITH EXTRA CLOSURES ON THE NEXT PAGE



TAKE NOTE OF NEW DATES FOR CURRICULUM TRAINING!!

Scoil Chaitríona Junior 2026-2027 School Calendar

091 771094 admin@renmorejuniorschool.com

August '26

Su	M	Tu	W	Th	F	S
						1
2	3	4	5	6	7	8
9	10	11	12	13	14	15
16	17	18	19	20	21	22
23	24	25	26	27	28	29
30	31					

September '26

Su	M	Tu	W	Th	F	S
		1	2	3	4	5
6	7	8	9	10	11	12
13	14	15	16	17	18	19
20	21	22	23	24	25	26
27	28	29	30			

October '26

Su	M	Tu	W	Th	F	S
				1	2	3
4	5	6	7	8	9	10
11	12	13	14	15	16	17
18	19	20	21	22	23	24
25	26	27	28	29	30	31

November '26

Su	M	Tu	W	Th	F	S
1	2	3	4	5	6	7
8	9	10	11	12	13	14
15	16	17	18	19	20	21
22	23	24	25	26	27	28
29	30					

December '26

Su	M	Tu	W	Th	F	S
		1	2	3	4	5
6	7	8	9	10	11	12
13	14	15	16	17	18	19
20	21	22	23	24	25	26
27	28	29	30	31		

January '27

Su	M	Tu	W	Th	F	S
					1	2
3	4	5	6	7	8	9
10	11	12	13	14	15	16
17	18	19	20	21	22	23
24	25	26	27	28	29	30
31						

February '27

Su	M	Tu	W	Th	F	S
	1	2	3	4	5	6
7	8	9	10	11	12	13
14	15	16	17	18	19	20
21	22	23	24	25	26	27
28						

March '27

Su	M	Tu	W	Th	F	S
	1	2	3	4	5	6
7	8	9	10	11	12	13
14	15	16	17	18	19	20
21	22	23	24	25	26	27
28	29	30	31			

April '27

Su	M	Tu	W	Th	F	S
				1	2	3
4	5	6	7	8	9	10
11	12	13	14	15	16	17
18	19	20	21	22	23	24
25	26	27	28	29	30	

May '27

Su	M	Tu	W	Th	F	S
						1
2	3	4	5	6	7	8
9	10	11	12	13	14	15
16	17	18	19	20	21	22
23	24	25	26	27	28	29
30	31					

June '27

Su	M	Tu	W	Th	F	S
		1	2	3	4	5
6	7	8	9	10	11	12
13	14	15	16	17	18	19
20	21	22	23	24	25	26
27	28	29	30			

July '27

Su	M	Tu	W	Th	F	S
				1	2	3
4	5	6	7	8	9	10
11	12	13	14	15	16	17
18	19	20	21	22	23	24
25	26	27	28	29	30	31

School Open

School Closed for Holidays

Curriculum Day - (Awaiting Dept Confirmation)

Half Days(12.00 Finish)

SUBJECT TO CHANGE BY THE DEPT OF EDUCATION

School Calendar © calendarlabs.com

Junior Infants



Ms. Mangan's Class made habitat boxes



Ms. Flaherty, Ms. Dunnes and Ms. McLoughlin's class blew up Balloons and let them fly around the classroom. It was lots of fun!!





MS. MCLOUGHLIN'S CLASS, MS. TANGNEY'S CLASS AND MR. CARLETON'S CLASSES CAME TOGETHER TO EXPLORE ROCKETS (PROJECTILES) THAT ARE POWERED BY AIR UNDER PRESSURE.



SENIOR INFANTS

MS. KYNE , MS. MCLOUGHLIN &MS. GILLEN ASK WHAT HAPPENED TO THE DINOSAURS?



MS. HENNESSY'S CLASS ENJOYED SPACE WEEK.



For Maths Week Mr.Elwood's class and Ms. Mc Loughlin's class came together to talk about the calendar for October.
We talked about days, dates, months, seasons, weekdays, weekends, special occasions etc.





FIRST CLASS

MS. CUNNINGHAM'S CLASS ENJOYED LEAENING ABOUT OUR PLANETS AND SOLAR SYSTEM.





MS. CARNEY'S CLASS EXHIBITED THEIR SPACE ENGINEERING.

WE HAVE LEARNED A LOT ABOUT SPACE THIS MONTH. HERE ARE SOME OF OUR SPACE AND ROBOT CREATIONS IN MS O CONNOR AND MS MCPHILLIPS 1ST CLASS

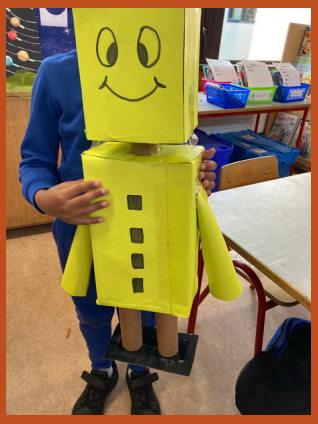



FIRST CLASS

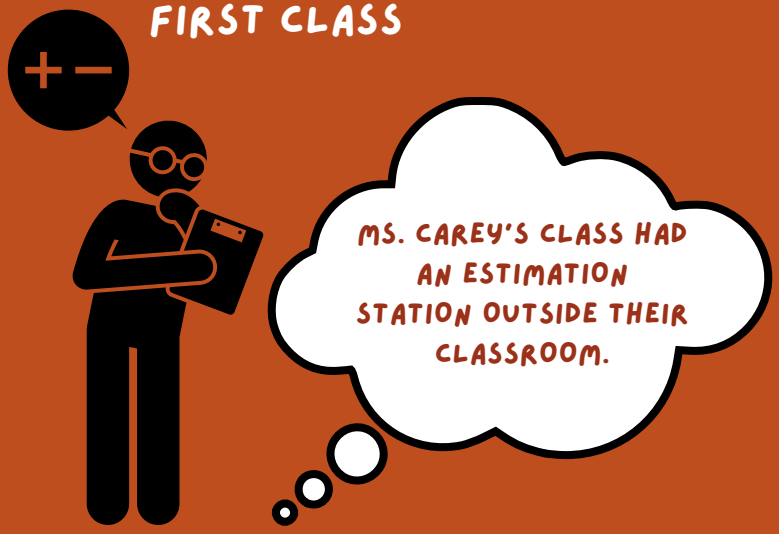





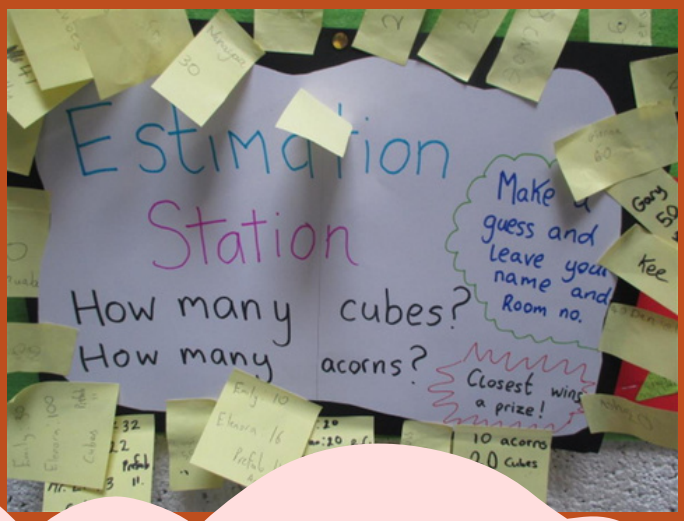

This term, Ms. Crotty/ Ms.Joyces's First Class have been exploring the wonderful season of Autumn, across a range of subjects. In Art, we created our very own clay hedgehogs, and we also made beautiful Autumn boxes filled with seasonal colours and fruit. We were delighted to showcase our creations to our parents and the wider school community. We have had great fun learning about and celebrating all the colours and changes that Autumn brings!



Ms. McPhillip's class and Ms. McLoughlin's class joined forces for EU Code Week.





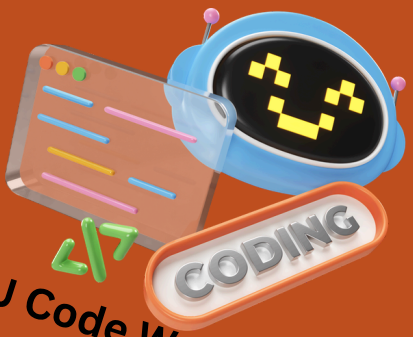

It is EU Code Week. Ms. McLoughlin's senior infants and Ms. Cunningham's 1st class came together to do some block coding. We used a Code Monkey Hour of Code game. We programmed in Beaver Achiever





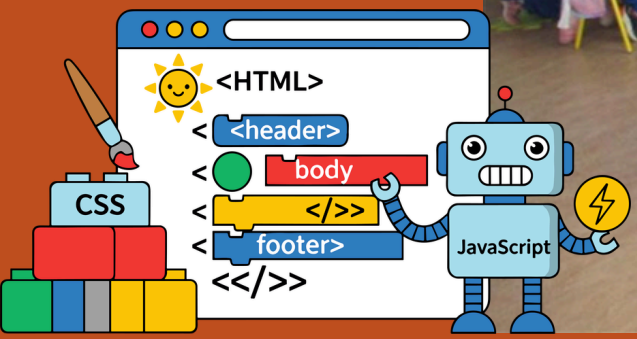

SECOND CLASS

Roots of Empathy



Baby Rosie started to visit Ms. Greally and Ms. McPhillips' class.



FIRST AND SECOND CLASSES ENJOYED GYMNASTICS LESSONS WITH NATALIA!





Ms. Hynes' did a science experiment by mixing pva glue, glitter, contact lense solution, baking soda and food dye to make sticky Halloween green slime that they could squash in their hands.







MS. MALONEY'S AUTISM CLASS WENT ON A CLASS TRIP TO BABARÓ











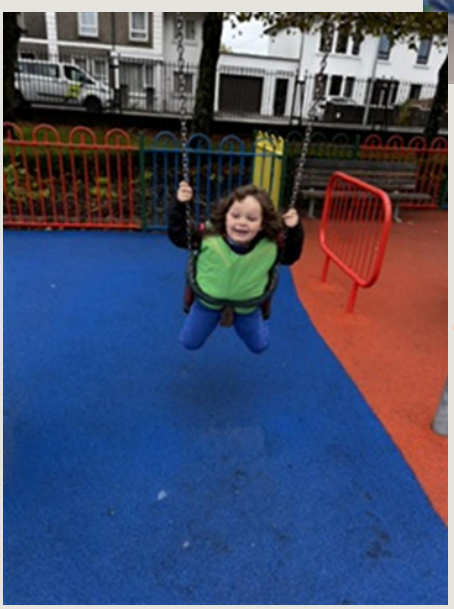



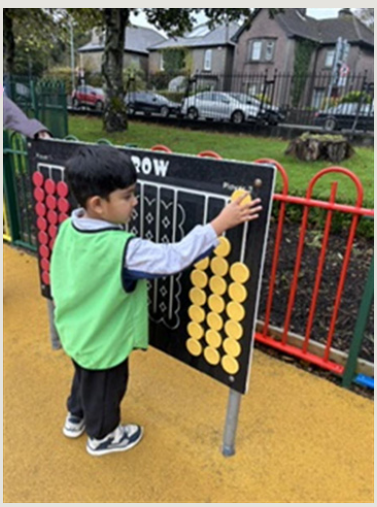



Ms. Herbert's Class



Room 12 enjoyed a fun, hands-on baking activity making Rice Krispie buns. The children explored different ingredients, practised mixing and scooping, and developed their communication, fine-motor and early maths skills. It was a lovely opportunity to learn through practical experiences while working together!









SPACE WEEK

ROCKET LAUNCH WITH MS. MCLOUGHLIN



FOR MORE PHOTOS AND VIDEOS CHECK OUT OUR SCHOOL WEBSITE

Making and flying foam rockets



MS.MCCAUL & MS. FERGUSON'S SPACE DISPLAY



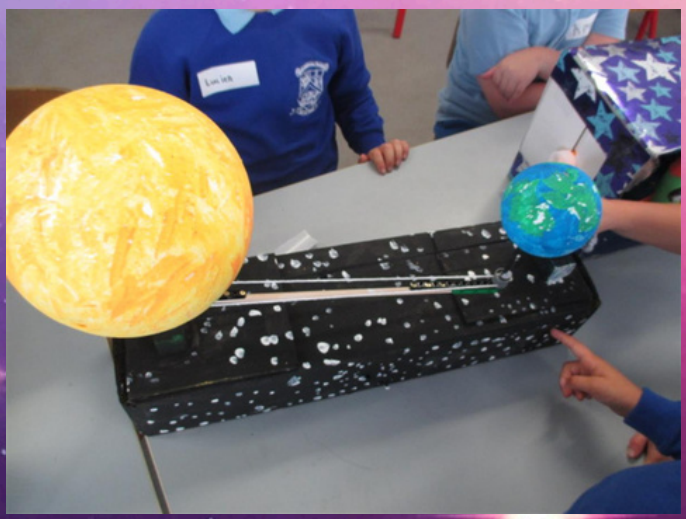

MATHS WEEK

IN MR. ELWOOD'S CLASS, THEY LEARNED ABOUT PATTERNS AND HOW THEY REPEAT THEMSELVES. LOOK AT SOME OF THE LOVELY PATTERNS THAT THEY MADE!



MS. MCLOUGHIN'S CLASS MADE BLOCK GRAPHS



MS. HENNESSY'S AND MS. MCLOUGHLIN'S CLASSES JOINED UP FOR A SESSION ON NUMBER TARGET BOARDS.







MS.HERBERT'S CLASS EXPLORED PATTERNS AND 2D SHAPES.THEY PRACTICED THEIR CUTTING SKILLS.

Halloween Walk

















N.E.T. TEAM VISITS

WE HAD THE PRIVILEGE OF HAVING VISITS FROM THE N.E.T. TEAM IN OUR FIRST TERM. THEY ARE VISITING FROM A VARIETY OF COUNTRIES. THEY TAUGHT US SOME FUN GAMES, DID CRAFTS WITH US AND TOLD US STORIES. WE WISH THEM WELL WITH THE REST OF THEIR STAY IN RENMORE.

HOLY SPIRIT TEAM

TEAM **LEADER**



Hey, I'm Carlos Baekdal & I'm from Surrey, England. I can't wait to embark on this journey, growing into a deeper relationship with Our Lord Jesus Christ and sharing this joy with the people of Ireland.

TEAM **LEADER**



Hi my name is Emma Nelson, I am from a small town in Oregon. I come from a large family of 11 siblings whom I love dearly. I love playing sports, card games, and my favorite animal is a cow. I love the lord and am so excited to share him with the youth this year!



Hi! My name is Ronan Whelan, I am from the wonderful Co. Mayo in the west of Ireland. I love to play music and I enjoy a good sing song. I also love to cook and play football. This year I am excited to see the growth in myself and how the Lord will work through this year!



Hello, I'm Roisin Wieber, I am from North Everett in Washington state. I have 4 sisters and 3 brothers. I sing and I play the fiddle! I love to be outdoors in God's Creation. Music is how I connect to Christ and his Church, and I am overjoyed at the chance to get to share Gods love for us to the youth in Ireland.



Hi, I'm Thérèse Hipp, from Minnesota, USA. I'm the fourth of five kids. I am all about adventure and love to be outdoors, to paint, and to play music. I'm also a great cook and love to bake! I love to experience God's beauty through his creation. I am delighted and honored to serve on NET Ireland as a second year to help bring the youth closer to our beloved Lord!



Hallöchen there! I'm Leonie from Germany. I'm currently a teacher in the making, studying Catholic Theology & English in lovely Münster. I love painting, reading, writing, hiking, dancing, and making people laugh. I'm excited to share Christ's love with the youth of Ireland, help them see the Father's open arms and experience authentic fellowship.



I'm Luke Dewberry from New South Wales, Australia. I'm here to find the lost, to heal the broken hearted, to befriend the stranger, to proclaim Jesus' unceasing mercy!

NET IRELAND TEAMS 2026-2027

RETURN SCHEME



DID YOU KNOW YOU CAN BRING YOUR CLEAN AND EMPTY BOTTLES AND CANS TO OUR SCHOOL.

EXTRA CURRICULAR ACTIVITIES

'LINGO CLUB'

TERM 2 STARTING NOVEMBER 10TH CONTACT LAURACOADE@RENMOREJUNIORSCHOOL FOR MORE DETAILS. FUN FRENCH AND SPANISH LESSONS.





ENJOY THE MIDTERM BREAK

