

Monthly Housing Statistics

February 2017



SINGLE FAMILY HOMES

Median Sales Price	
\$755,000	+7.9%
Closed Sales	
221	-7.9%
Average Sales Price	
\$893,468	+7.6%

CONDOS

Median Sales Price	
\$385,000	+1.7%
Closed Sales	
362	+11.7%
Average Sales Price	
\$461,275	+6.8%

INDEX:

Monthly Indicators	2
Closed Sales	3
Median Sales Price	4
Median Days on Market	5
New Listings	6
Pending Sales	7
Months of Inventory	8
Active Listings	9
Average Sales Price	10
% of Original Listing Price Received	11
Active Continue to Show	12
Housing Supply Overview	13
Pending Sales (by price range)	14-15
Median Days on Market (by price range)	16-17
% of list price received (by price range)	18-19
Inventory of Homes (by price range)	20-21
Months Supply of Inventory (price range)	22-23
Historical Graphs	24-25
Price Graphs	26-27

Monthly Indicators

February 2017

	Single Family Homes					
	Feb-17	Feb-16	%	YTD-17	YTD-16	%
Closed Sales	221	240	-7.9%	468	472	-0.8%
Median Sales Price	\$755,000	\$700,000	7.9%	\$745,000	\$715,000	4.2%
Median Days on Market	21	23	-8.7%	21	22	-4.5%
New Listings	372	414	-10.1%	818	834	-1.9%
Pending Sales	423	350	20.9%	853	691	23.4%
Months of Inventory	2.3	2.7	-14.8%	--	--	--
Active Listings	1,012	1,118	-9.5%	--	--	--
Average Sales Price	\$893,468	\$830,331	7.6%	\$894,992	\$835,632	7.1%
% of Original Listing Price Received	98.3%	99.6%	-1.3%	99.3%	97.9%	1.4%

	Condos					
	Feb-17	Feb-16	%	YTD-17	YTD-16	%
Closed Sales	362	324	11.7%	740	662	11.8%
Median Sales Price	\$385,000	\$378,444	1.7%	\$382,000	\$375,000	1.9%
Median Days on Market	22	23	-4.3%	22	21	4.8%
New Listings	565	605	-6.6%	1,206	1,171	3.0%
Pending Sales	628	500	25.6%	1,247	971	28.4%
Months of Inventory	2.4	2.9	-17.2%	--	--	--
Active Listings	1,525	1,665	-8.4%	--	--	--
Average Sales Price	\$461,275	\$431,976	6.8%	\$454,101	\$425,394	6.7%
% of Original Listing Price Received	98.7%	97.8%	0.9%	98.5%	97.9%	0.6%

SOURCE: Honolulu Board of REALTORS® , compiled from MLS data.

Closed Sales

February-17

OAHU, HAWAII

(A count of all properties that have closed in a given month.)

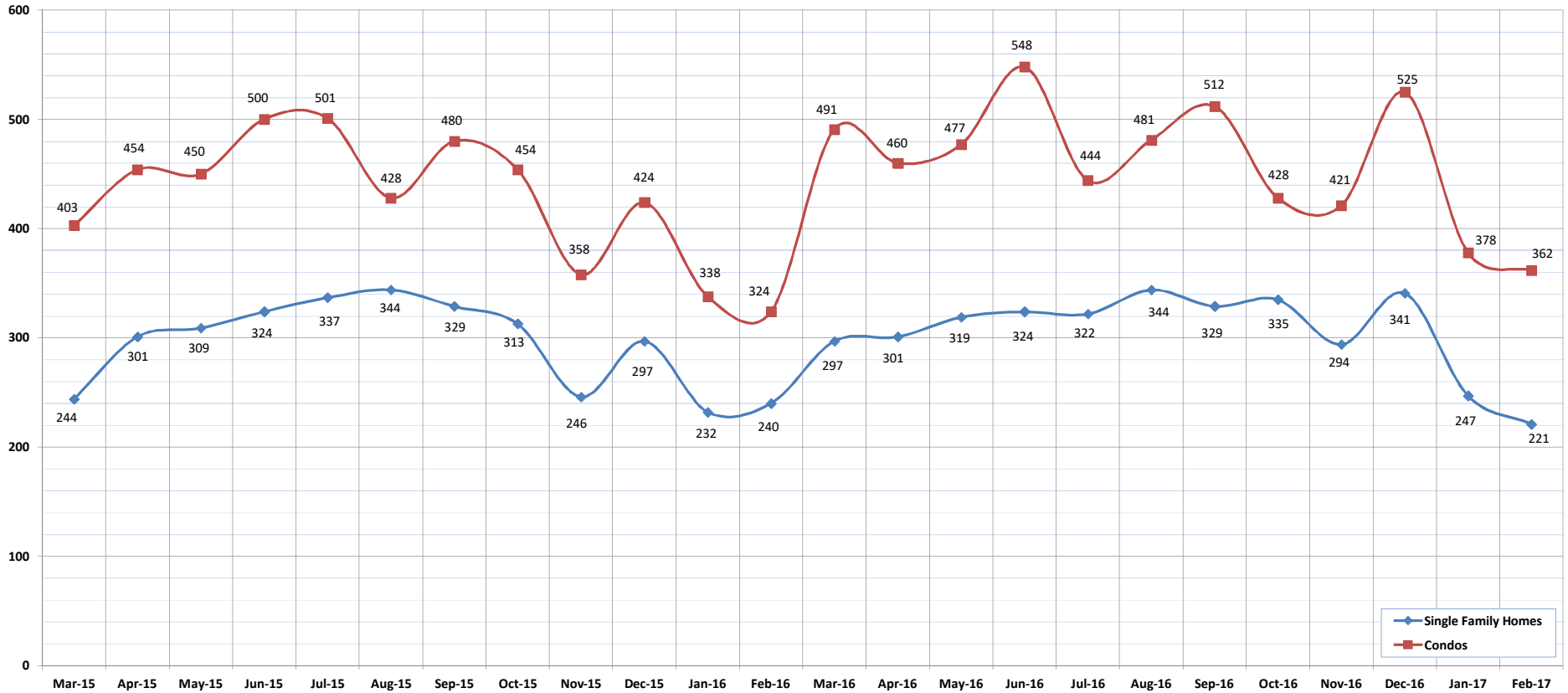

	Mar-15	Apr-15	May-15	Jun-15	Jul-15	Aug-15	Sep-15	Oct-15	Nov-15	Dec-15	Jan-16	Feb-16	Mar-16	Apr-16	May-16	Jun-16	Jul-16	Aug-16	Sep-16	Oct-16	Nov-16	Dec-16	Jan-17	Feb-17
Closed Sales: Single Family Homes	244	301	309	324	337	344	329	313	246	297	232	240	297	301	319	324	322	344	329	335	294	341	247	221
Closed Sales: Condos	403	454	450	500	501	428	480	454	358	424	338	324	491	460	477	548	444	481	512	428	421	525	378	362
Closed Sales: Total	647	755	759	824	838	772	809	767	604	721	570	564	788	761	796	872	766	825	841	763	715	866	625	583

SOURCE: Honolulu Board of REALTORS® , compiled from MLS data.

Median Sales Price

February-17

OAHU, HAWAII

(The median sales price for all closed properties in a given month.)

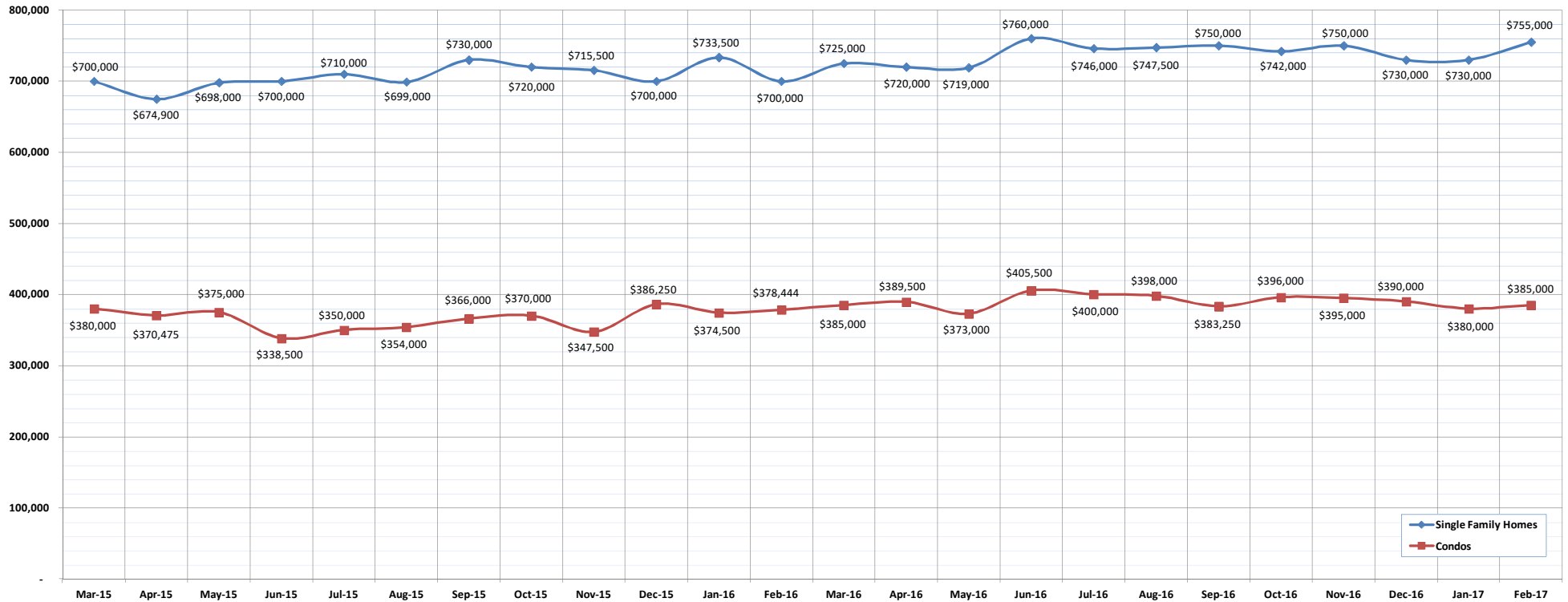

	Mar-15	Apr-15	May-15	Jun-15	Jul-15	Aug-15	Sep-15	Oct-15	Nov-15	Dec-15	Jan-16	Feb-16	Mar-16	Apr-16	May-16	Jun-16	Jul-16	Aug-16	Sep-16	Oct-16	Nov-16	Dec-16	Jan-17	Feb-17
Median Sales Price : SFH	700,000	674,900	698,000	700,000	710,000	699,000	730,000	720,000	715,500	700,000	733,500	700,000	725,000	720,000	719,000	760,000	746,000	747,500	750,000	742,000	750,000	730,000	730,000	755,000
Median Sales Price: Condos	380,000	370,475	375,000	338,500	350,000	354,000	366,000	370,000	347,500	386,250	374,500	378,444	385,000	389,500	373,000	405,500	400,000	398,000	383,250	396,000	395,000	390,000	380,000	385,000

Median Days on Market

February-17

OAHU, HAWAII

(The median number of days between when a property is first listed and when an offer is accepted.)

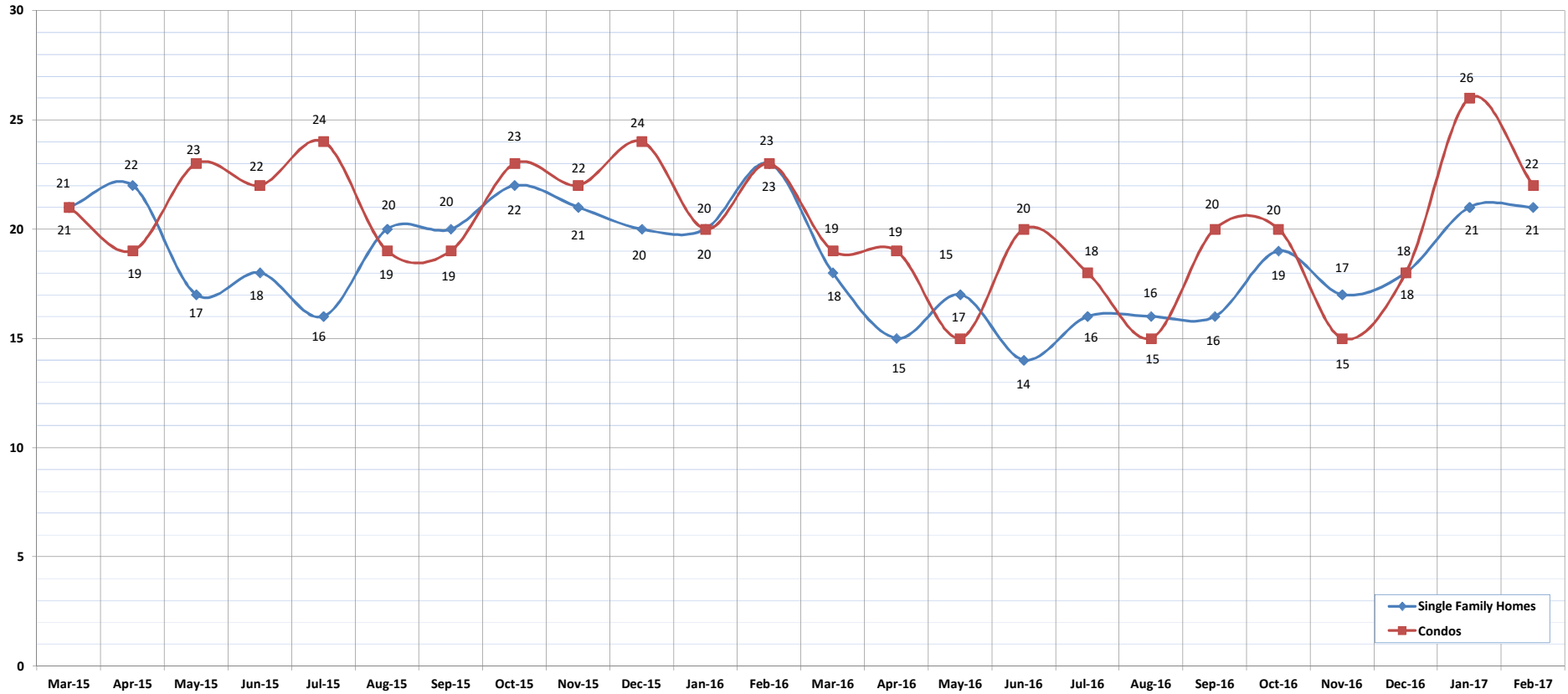

	Mar-15	Apr-15	May-15	Jun-15	Jul-15	Aug-15	Sep-15	Oct-15	Nov-15	Dec-15	Jan-16	Feb-16	Mar-16	Apr-16	May-16	Jun-16	Jul-16	Aug-16	Sep-16	Oct-16	Nov-16	Dec-16	Jan-17	Feb-17
Median Days on Market: SFH	21	22	17	18	16	20	20	22	21	20	20	23	18	15	17	14	16	16	16	19	17	18	21	21
Median Days on Market: Condos	21	19	23	22	24	19	19	23	22	24	20	23	19	19	15	20	18	15	20	20	15	18	26	22

SOURCE: Honolulu Board of REALTORS®, compiled from MLS data.

New Listings

February-17

OAHU, HAWAII

(A count of the properties that have been newly listed on the market in a given month.)

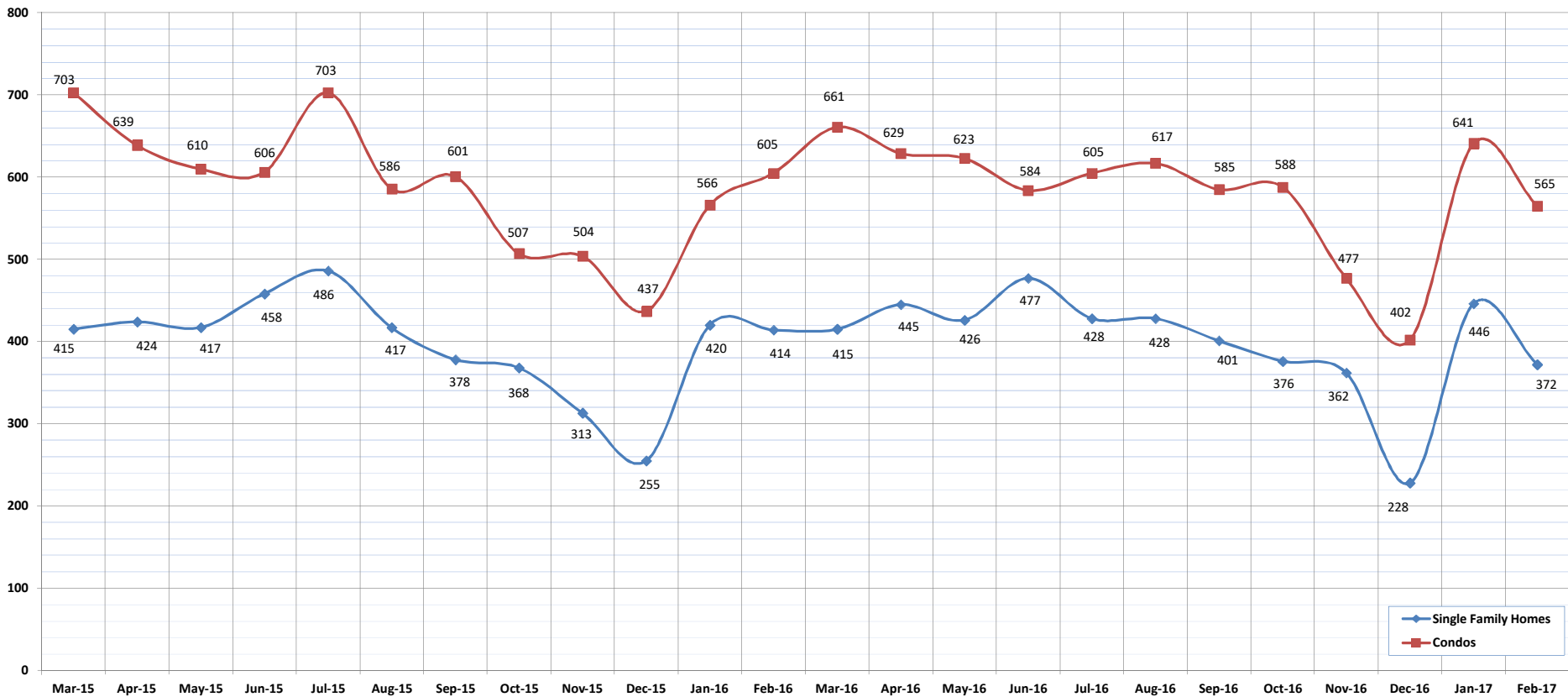

	Mar-15	Apr-15	May-15	Jun-15	Jul-15	Aug-15	Sep-15	Oct-15	Nov-15	Dec-15	Jan-16	Feb-16	Mar-16	Apr-16	May-16	Jun-16	Jul-16	Aug-16	Sep-16	Oct-16	Nov-16	Dec-16	Jan-17	Feb-17
New Listings: Single Family Homes	415	424	417	458	486	417	378	368	313	255	420	414	415	445	426	477	428	428	401	376	362	228	446	372
New Listings: Condos	703	639	610	606	703	586	601	507	504	437	566	605	661	629	623	584	605	617	585	588	477	402	641	565
New Listings: Total	1118	1063	1027	1064	1189	1003	979	875	817	692	986	1019	1076	1074	1049	1061	1033	1045	986	964	839	630	1087	937

SOURCE: Honolulu Board of REALTORS®, compiled from MLS data.

Pending Sales

February-17

OAHU, HAWAII

(A count of the properties that have offers accepted on them in a given month.)

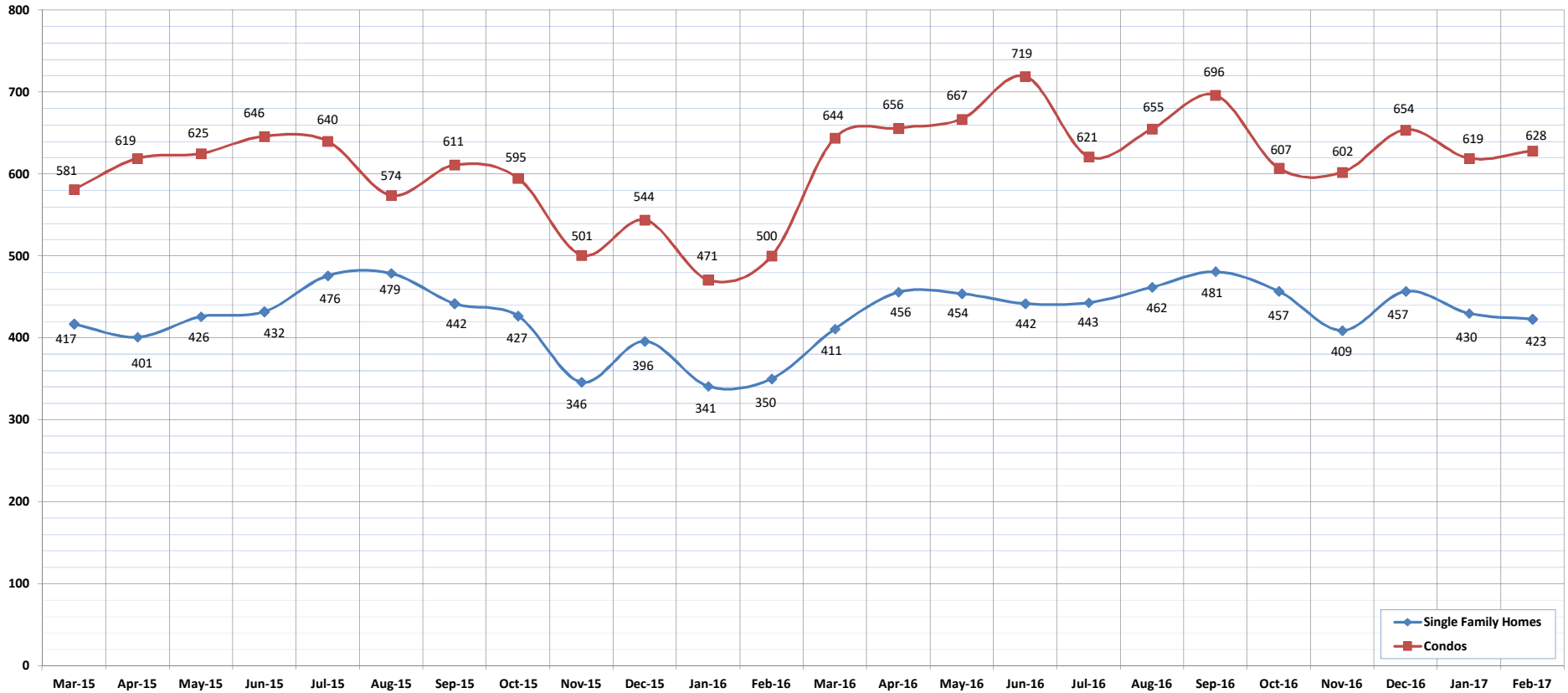

	Mar-15	Apr-15	May-15	Jun-15	Jul-15	Aug-15	Sep-15	Oct-15	Nov-15	Dec-15	Jan-16	Feb-16	Mar-16	Apr-16	May-16	Jun-16	Jul-16	Aug-16	Sep-16	Oct-16	Nov-16	Dec-16	Jan-17	Feb-17
Pending Sales: Single Family Homes	417	401	426	432	476	479	442	427	346	396	341	350	411	456	454	442	443	462	481	457	409	457	430	423
Pending Sales: Condos	581	619	625	646	640	574	611	595	501	544	471	500	644	656	667	719	621	655	696	607	602	654	619	628
Pending Sales: Total	998	1020	1051	1078	1116	1053	1053	1022	847	940	812	850	1055	1112	1121	1161	1064	1117	1177	1064	1011	1111	1049	1051

SOURCE: Honolulu Board of REALTORS®, compiled from MLS data.

Months of Inventory

February-17

OAHU, HAWAII

(Compares the number of active listings available to the average monthly pending sales.)

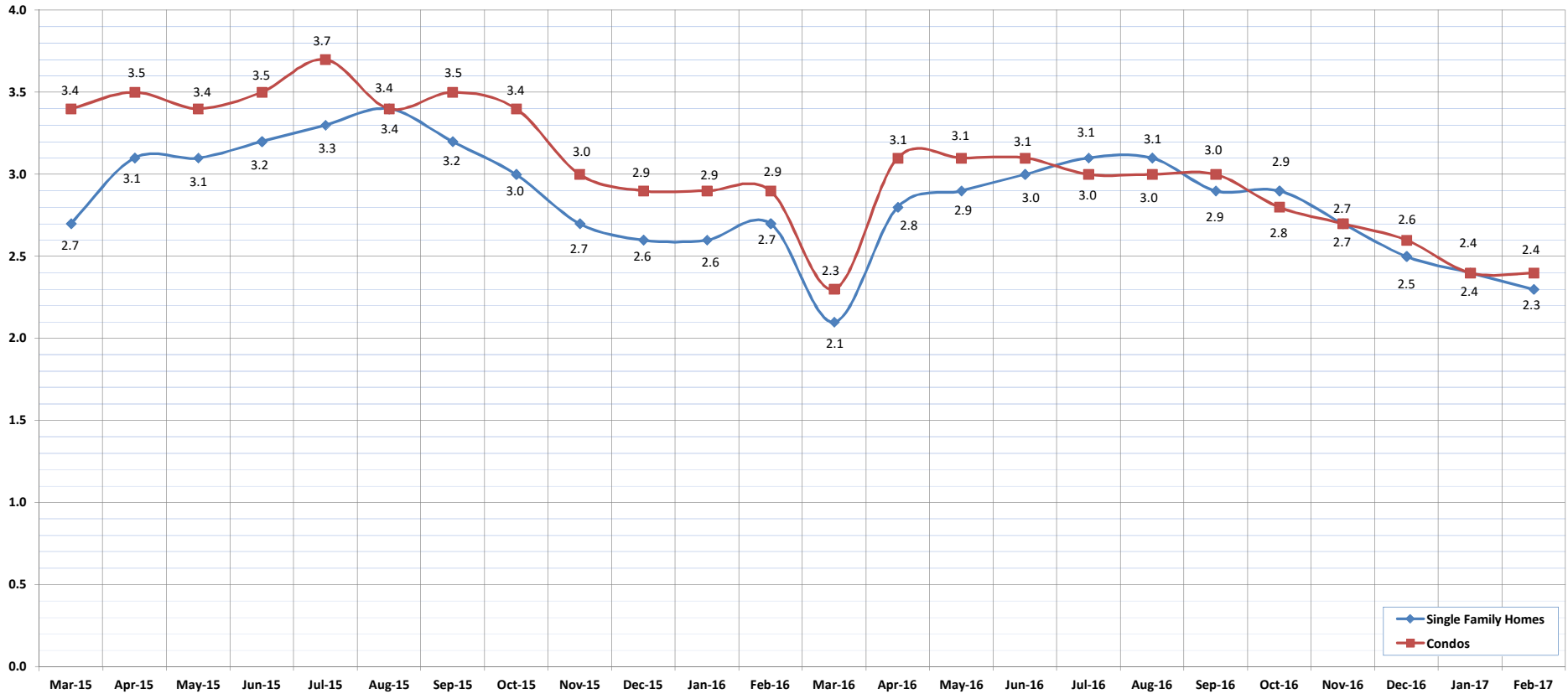

	Mar-15	Apr-15	May-15	Jun-15	Jul-15	Aug-15	Sep-15	Oct-15	Nov-15	Dec-15	Jan-16	Feb-16	Mar-16	Apr-16	May-16	Jun-16	Jul-16	Aug-16	Sep-16	Oct-16	Nov-16	Dec-16	Jan-17	Feb-17
Month of Inventory : SFH	2.7	3.1	3.1	3.2	3.3	3.4	3.2	3.0	2.7	2.6	2.6	2.7	2.1	2.8	2.9	3.0	3.1	3.1	2.9	2.9	2.7	2.5	2.4	2.3
Months of Inventory: Condos	3.4	3.5	3.4	3.5	3.7	3.4	3.5	3.4	3.0	2.9	2.9	2.9	2.3	3.1	3.1	3.1	3.0	3.0	3.0	2.8	2.7	2.6	2.4	2.4

SOURCE: Honolulu Board of REALTORS®, compiled from MLS data.



Active Listings

February-17
OAHU, HAWAII

(The number of properties available for purchase during a given month.)

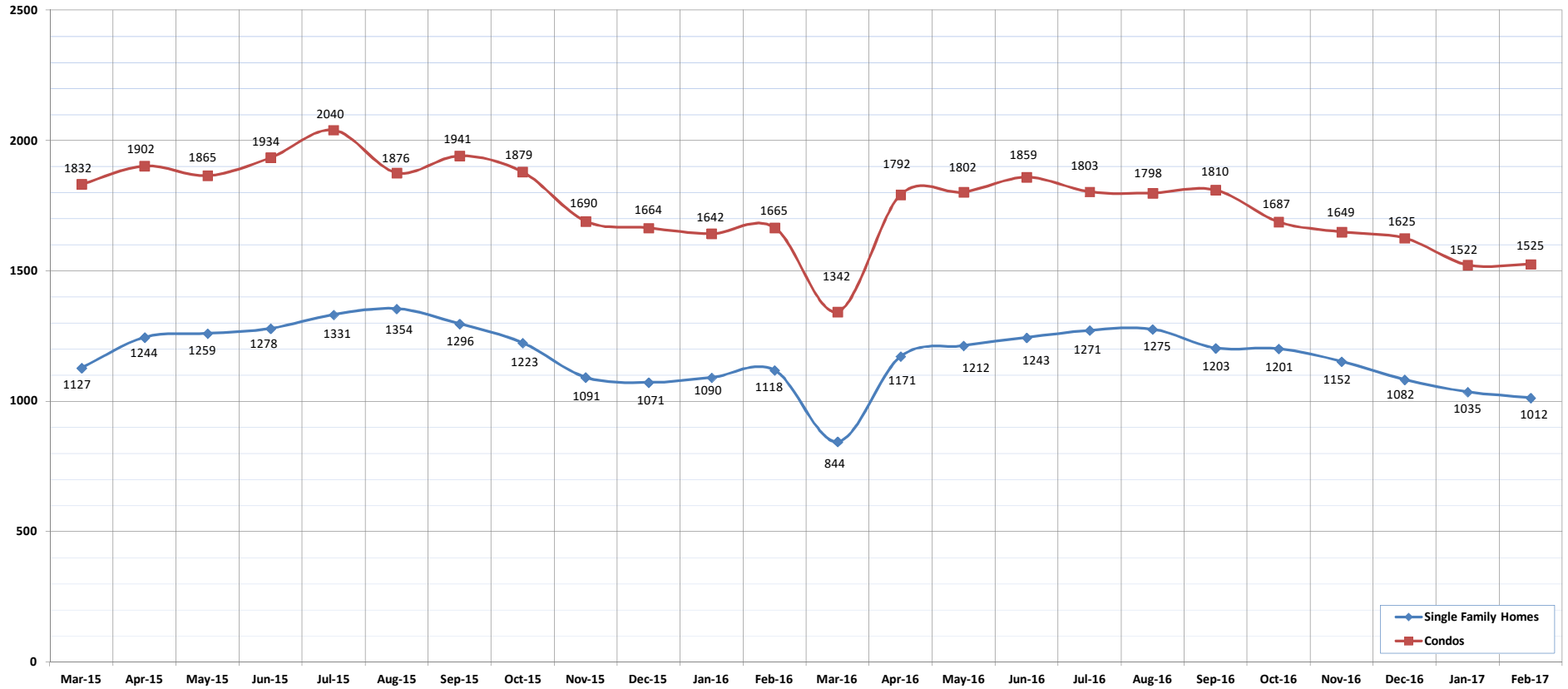

	Mar-15	Apr-15	May-15	Jun-15	Jul-15	Aug-15	Sep-15	Oct-15	Nov-15	Dec-15	Jan-16	Feb-16	Mar-16	Apr-16	May-16	Jun-16	Jul-16	Aug-16	Sep-16	Oct-16	Nov-16	Dec-16	Jan-17	Feb-17
Active Listings: Single Family Homes	1127	1244	1259	1278	1331	1354	1296	1223	1091	1071	1090	1118	844	1171	1212	1243	1271	1275	1203	1201	1152	1082	1035	1012
Active Listings: Condos	1832	1902	1865	1934	2040	1876	1941	1879	1690	1664	1642	1665	1342	1792	1802	1859	1803	1798	1810	1687	1649	1625	1522	1525
Active Listings: Total	2959	3146	3124	3212	3371	3230	3237	3102	2781	2735	2732	2783	2186	2963	3014	3102	3074	3073	3013	2888	2801	2707	2557	2537

SOURCE: Honolulu Board of REALTORS®, compiled from MLS data.

Average Sales Price

February-17

OAHU, HAWAII

(The average sales price for all closed sales in a given month.)

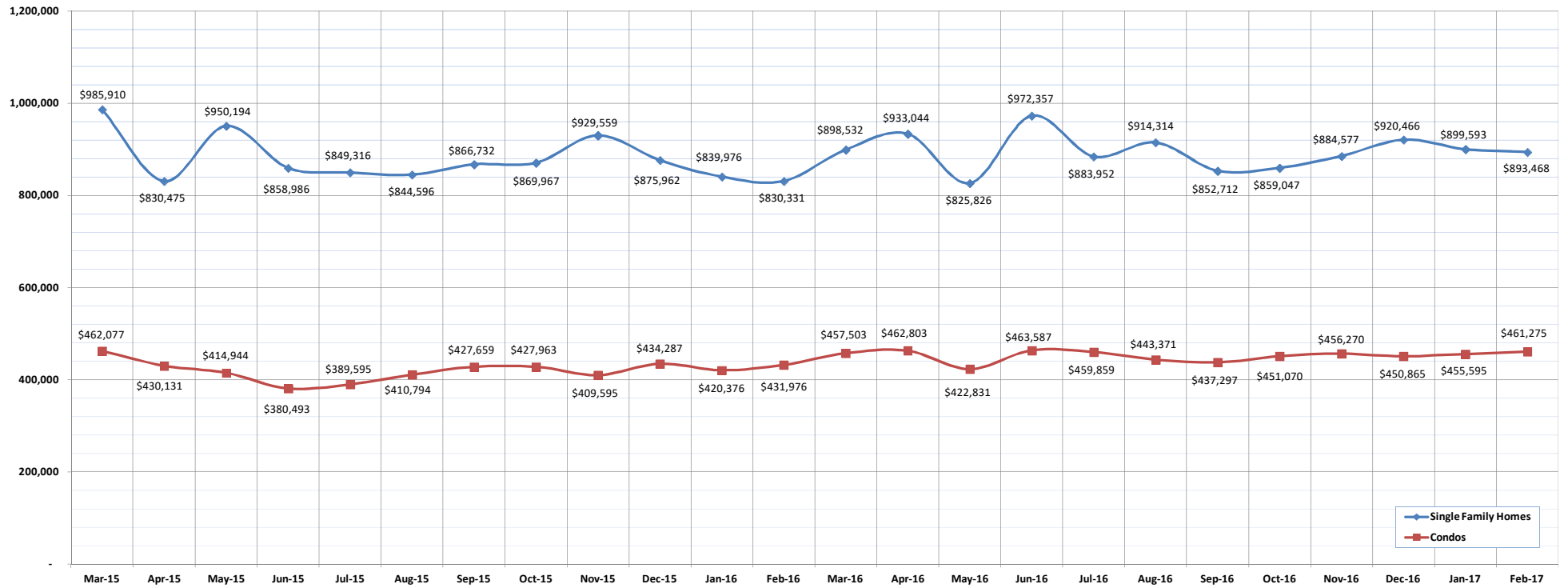

	Mar-15	Apr-15	May-15	Jun-15	Jul-15	Aug-15	Sep-15	Oct-15	Nov-15	Dec-15	Jan-16	Feb-16	Mar-16	Apr-16	May-16	Jun-16	Jul-16	Aug-16	Sep-16	Oct-16	Nov-16	Dec-16	Jan-17	Feb-17
Average Sales Price: SFH	985,910	830,475	950,194	858,986	849,316	844,596	866,732	869,967	929,559	875,962	839,976	830,331	898,532	933,044	825,826	972,357	883,952	914,314	852,712	859,047	884,577	920,466	899,593	893,468
Average Sales Price: Condos	462,077	430,131	414,944	380,493	389,595	410,794	427,659	427,963	409,595	434,287	420,376	431,976	457,503	462,803	422,831	463,587	459,859	443,371	437,297	451,070	456,270	450,865	455,595	461,275

Percent of Original List Price Received

February-17

OAHU, HAWAII

(The percentage found when dividing a property's sales price by the original list price.)

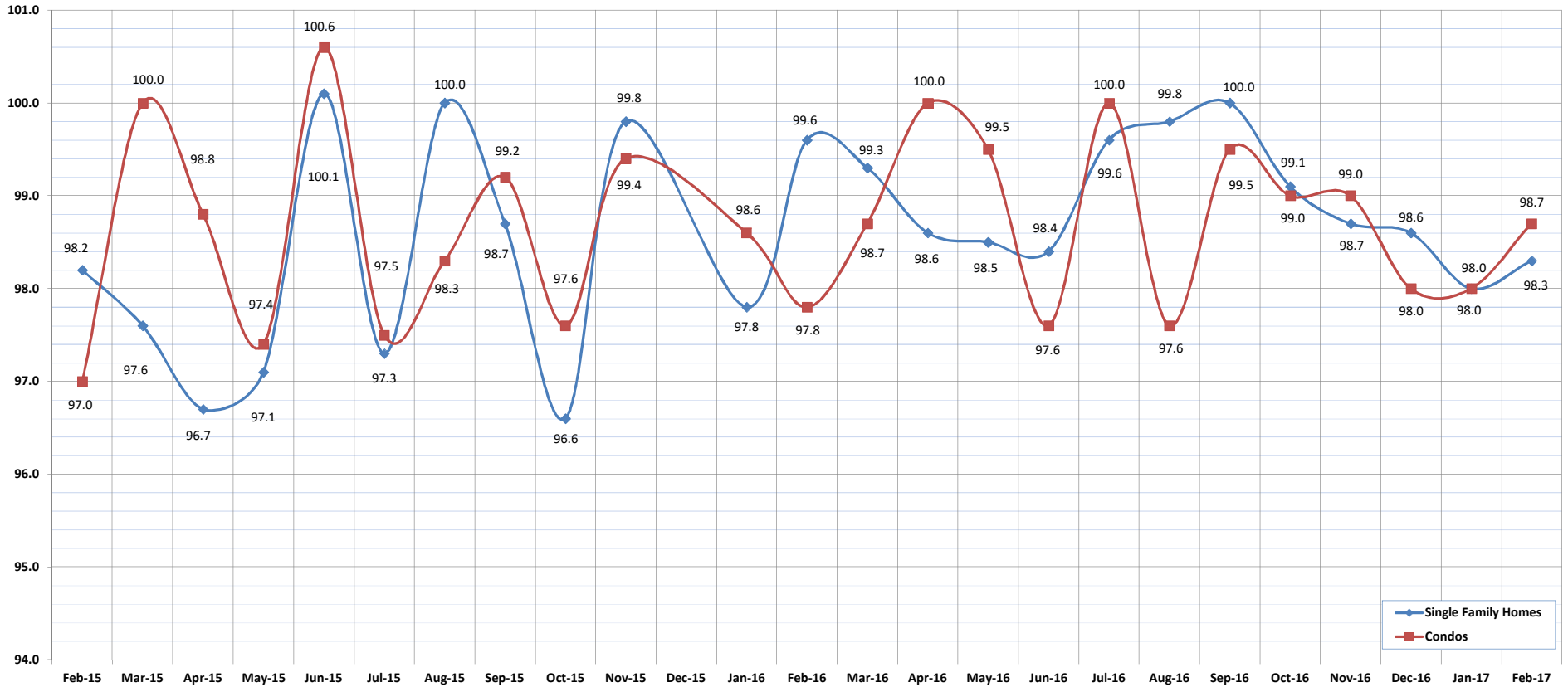

	Feb-15	Mar-15	Apr-15	May-15	Jun-15	Jul-15	Aug-15	Sep-15	Oct-15	Nov-15	Jan-16	Feb-16	Mar-16	Apr-16	May-16	Jun-16	Jul-16	Aug-16	Sep-16	Oct-16	Nov-16	Dec-16	Jan-17	Feb-17
Percent of Original List Price: SFH	98.2	97.6	96.7	97.1	100.1	97.3	100.0	98.7	96.6	99.8	97.8	99.6	99.3	98.6	98.5	98.4	99.6	99.8	100.0	99.1	98.7	98.6	98.0	98.3
Percent of Original List Price: Condos	97.0	100.0	98.8	97.4	100.6	97.5	98.3	99.2	97.6	99.4	98.6	97.8	98.7	100.0	99.5	97.6	100.0	97.6	99.5	99.0	99.0	98.0	98.0	98.7

SOURCE: Honolulu Board of REALTORS®, compiled from MLS data.

Active Continue to Show

February-17

OAHU, HAWAII

(A count of the properties that are in ACS during the current month.)

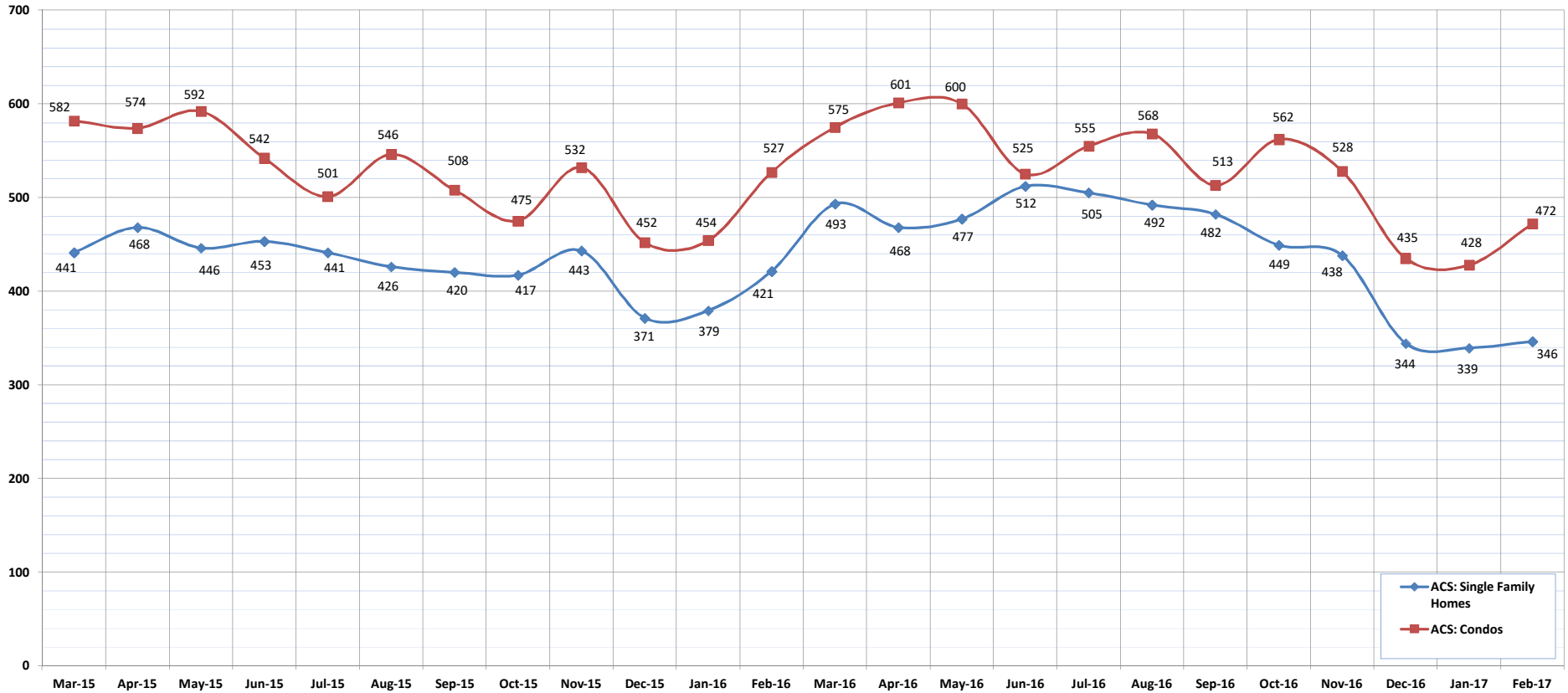

	Mar-15	Apr-15	May-15	Jun-15	Jul-15	Aug-15	Sep-15	Oct-15	Nov-15	Dec-15	Jan-16	Feb-16	Mar-16	Apr-16	May-16	Jun-16	Jul-16	Aug-16	Sep-16	Oct-16	Nov-16	Dec-16	Jan-17	Feb-17
ACS: Single Family Homes	441	468	446	453	441	426	420	417	443	371	379	421	493	468	477	512	505	492	482	449	438	344	339	346
ACS: Condos	582	574	592	542	501	546	508	475	532	452	454	527	575	601	600	525	555	568	513	562	528	435	428	472

SOURCE: Honolulu Board of REALTORS®, compiled from MLS data.

Housing Supply Overview

February 2017

Single Family Homes	Pending Sales			Days on Market			Percentage of Original Price Received			Inventory of Homes for Sale			Months Supply of Inventory		
	Feb-17	Feb-16	%	Feb-17	Feb-16	%	Feb-17	Feb-16	%	Feb-17	Feb-16	%	Feb-17	Feb-16	%
\$350,000 and Below	115	138	-16.7%	24	36	-33.3%	96.1%	96.0%	0.1%	23	27	-14.8%	2.2	2.1	4.8%
\$350,001 - \$475,000	222	302	-26.5%	22	20	10.0%	97.2%	97.9%	-0.7%	41	62	-33.9%	1.9	2.2	-13.6%
\$475,001 - \$550,000	315	380	-17.1%	16	15	6.7%	98.8%	98.6%	0.2%	49	70	-30.0%	1.7	2.2	-22.7%
\$550,001 - \$650,000	666	675	-1.3%	13	16	-18.8%	100.1%	98.5%	1.6%	100	124	-19.4%	1.8	2.2	-18.2%
\$650,001 - \$800,000	1038	861	20.6%	16	21	-23.8%	99.0%	98.0%	1.0%	175	197	-11.2%	2.2	2.9	-24.1%
\$800,001 - \$1.1M	868	707	22.8%	19	22	-13.6%	98.0%	97.5%	0.5%	187	184	1.6%	2.8	3.4	-17.6%
\$1.1M - \$1.9M	505	456	10.7%	32	30	6.7%	96.6%	95.3%	1.4%	208	217	-4.1%	5.2	6.2	-16.1%
\$1.9M and Above	180	161	11.8%	76	59	28.8%	91.2%	93.3%	-2.3%	229	237	-3.4%	16.0	17.7	-9.6%
All Single Family Homes	3909	3680	6.2%	18	20	-10.0%	99.0%	98.3%	0.7%	1012	1118	-9.5%	3.2	3.7	-13.5%

Condos	Pending Sales			Days on Market			Percentage of Original Price Received			Inventory of Homes for Sale			Months Supply of Inventory		
	Feb-17	Feb-16	%	Feb-17	Feb-16	%	Feb-17	Feb-16	%	Feb-17	Feb-16	%	Feb-17	Feb-16	%
\$150,000 and below	368	385	-4.4%	43	44	-2.3%	91.3%	90.6%	0.8%	117	147	-20.4%	3.6	4.4	-18.2%
\$150,001 - \$200,000	338	335	0.9%	28	32	-12.5%	95.9%	96.4%	-0.5%	83	99	-16.2%	3.1	3.2	-3.1%
\$200,001 - \$250,000	402	419	-4.1%	24	29	-17.2%	97.1%	96.6%	0.5%	107	95	12.6%	3.1	2.4	29.2%
\$250,001 - \$300,000	535	657	-18.6%	19	21	-9.5%	98.3%	98.0%	0.3%	123	158	-22.2%	2.4	2.8	-14.3%
\$300,001 - \$375,000	1018	1041	-2.2%	14	17	-17.6%	99.3%	98.1%	1.2%	187	203	-7.9%	2.2	2.5	-12.0%
\$375,001 - \$475,000	1114	1075	3.6%	14	16	-12.5%	98.6%	98.8%	-0.2%	228	249	-8.4%	2.4	3.0	-20.0%
\$475,001 - \$700,000	1256	962	30.6%	19	25	-24.0%	98.8%	98.0%	0.8%	278	314	-11.5%	2.9	4.2	-31.0%
\$700,001 and above	585	484	20.9%	52	43	20.9%	94.6%	96.0%	-1.5%	402	400	0.5%	8.9	9.5	-6.3%
All Condos	5616	5358	4.8%	20	22	-9.1%	98.8%	98.7%	0.1%	1525	1665	-8.4%	3.3	3.8	-13.2%

SOURCE: Honolulu Board of REALTORS® , compiled from MLS data.



Pending Sales

Feb-17

Single Family Homes: Monthly, by Price Range

(A count of properties that have offers accepted on them in a given month. Based on a 12 month rolling total.)

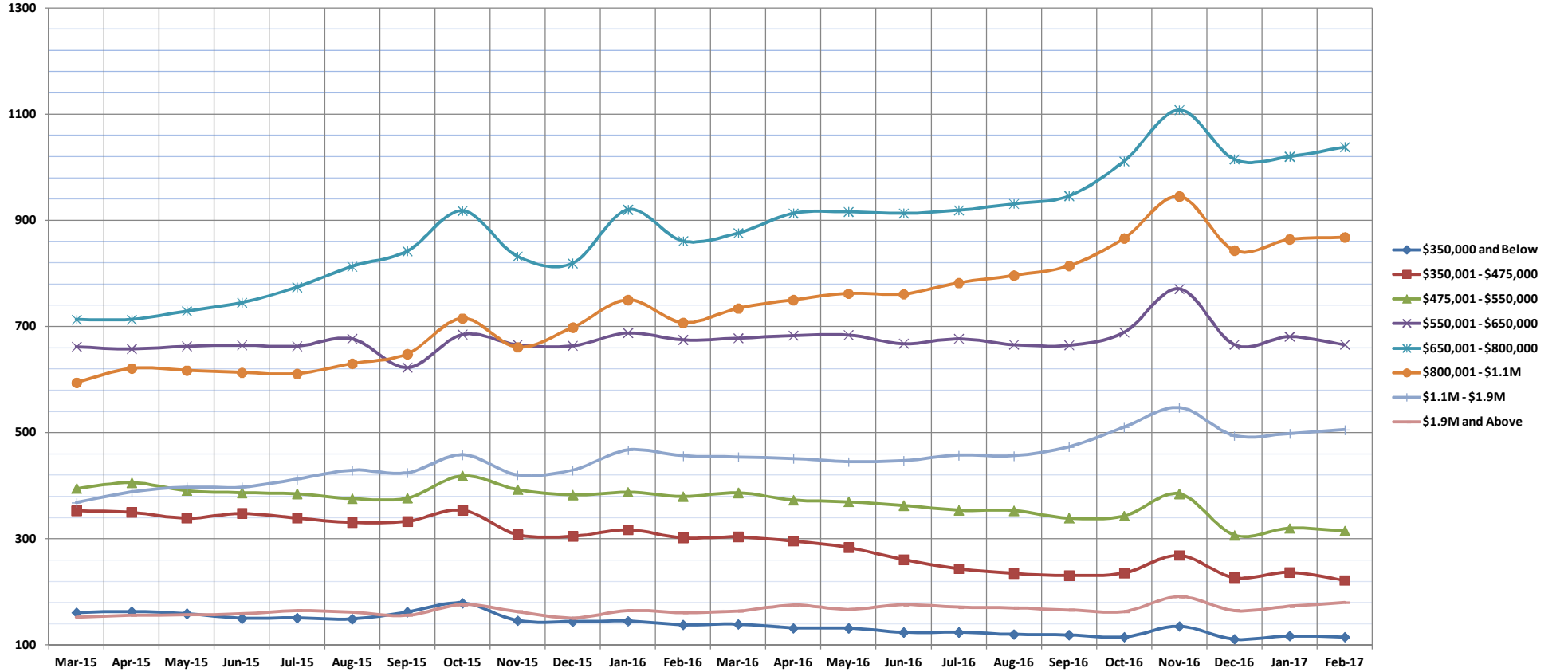

	Mar-15	Apr-15	May-15	Jun-15	Jul-15	Aug-15	Sep-15	Oct-15	Nov-15	Dec-15	Jan-16	Feb-16	Mar-16	Apr-16	May-16	Jun-16	Jul-16	Aug-16	Sep-16	Oct-16	Nov-16	Dec-16	Jan-17	Feb-17
\$350,000 and Below	161	163	159	150	151	149	162	179	146	144	145	138	139	132	132	124	124	120	119	115	135	111	117	115
\$350,001 - \$475,000	353	350	339	348	339	331	333	354	308	305	317	302	304	296	284	261	244	235	231	236	269	227	237	222
\$475,001 - \$550,000	395	406	391	387	385	376	377	419	393	383	388	380	387	373	370	363	354	353	339	343	385	307	320	315
\$550,001 - \$650,000	662	658	663	665	663	677	623	685	666	664	688	675	678	683	684	668	677	666	665	689	771	666	681	666
\$650,001 - \$800,000	713	713	729	745	774	813	842	918	832	819	920	861	876	913	916	913	919	931	946	1011	1108	1015	1020	1038
\$800,001 - \$1.1M	594	621	617	613	611	630	648	715	661	698	750	707	734	750	762	761	782	796	814	866	945	843	864	868
\$1.1M - \$1.9M	368	388	397	397	412	429	424	458	420	429	467	456	454	451	445	447	457	456	473	510	547	494	498	505
\$1.9M and Above	153	156	157	159	165	162	156	176	163	151	165	161	164	175	167	176	171	170	166	163	191	165	173	180
All Single Family Homes	3399	3455	3452	3464	3500	3567	3565	3904	3589	3593	3840	3680	3736	3773	3760	3713	3728	3727	3753	3933	4351	3828	3910	3909

SOURCE: Honolulu Board of REALTORS®, compiled from MLS data.



Pending Sales

Feb-17

Condos: Monthly, by Price Range

(A count of properties that have offers accepted on them in a given month. Based on a 12 month rolling total.)

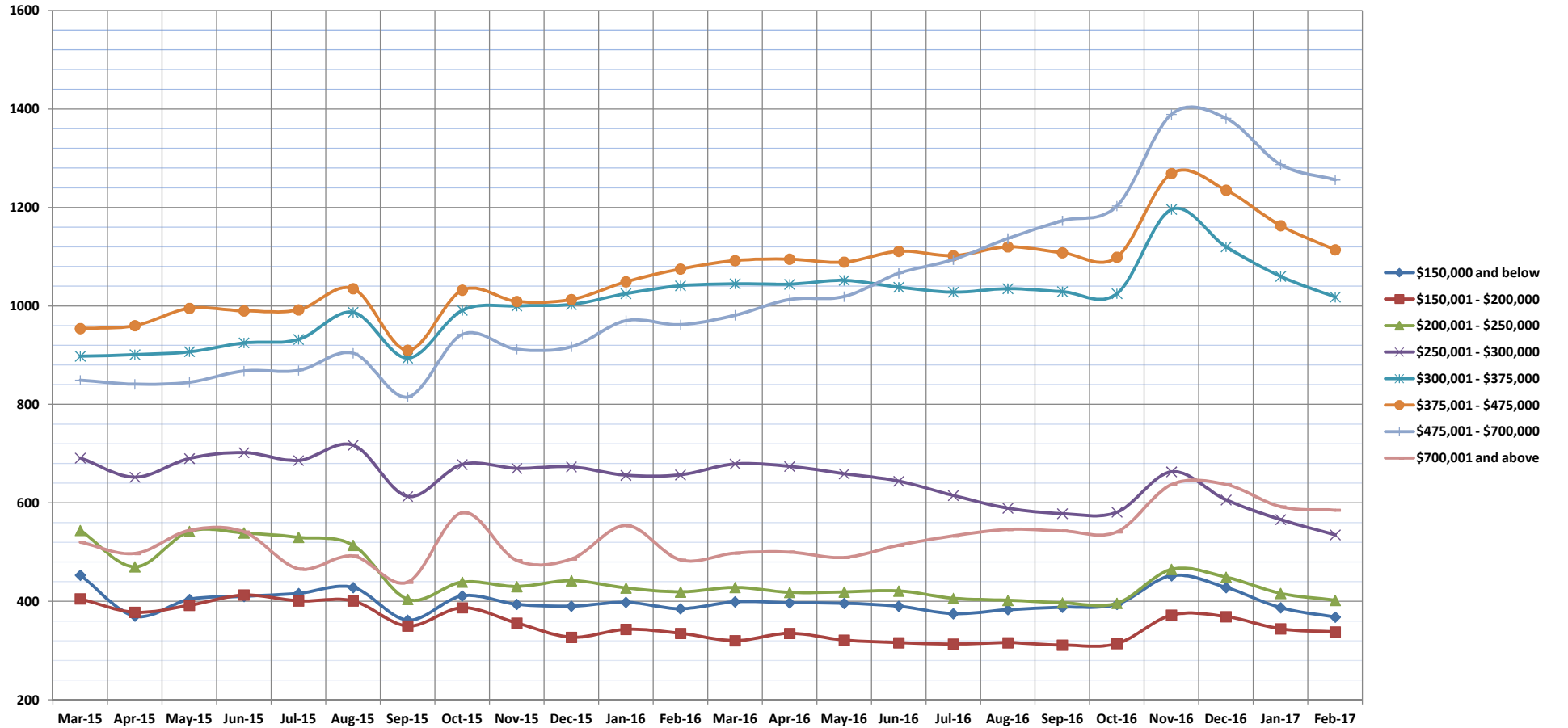

	Mar-15	Apr-15	May-15	Jun-15	Jul-15	Aug-15	Sep-15	Oct-15	Nov-15	Dec-15	Jan-16	Feb-16	Mar-16	Apr-16	May-16	Jun-16	Jul-16	Aug-16	Sep-16	Oct-16	Nov-16	Dec-16	Jan-17	Feb-17
\$150,000 and below	453	370	404	410	416	428	362	411	394	390	398	385	399	397	396	390	375	383	388	394	452	428	387	368
\$150,001 - \$200,000	405	378	392	413	401	401	350	387	356	327	343	335	320	335	321	316	313	316	311	314	372	369	344	338
\$200,001 - \$250,000	544	470	542	539	530	514	404	439	430	442	427	419	428	418	419	421	406	402	397	396	465	449	416	402
\$250,001 - \$300,000	691	652	690	702	686	717	613	678	670	673	656	657	679	674	659	644	615	589	578	581	663	606	566	535
\$300,001 - \$375,000	898	901	907	925	932	987	894	991	1000	1003	1025	1041	1045	1044	1052	1038	1028	1035	1029	1025	1196	1120	1060	1018
\$375,001 - \$475,000	954	960	995	990	992	1035	910	1032	1009	1013	1049	1075	1092	1095	1089	1111	1102	1120	1108	1099	1269	1235	1163	1114
\$475,001 - \$700,000	849	841	845	868	869	904	815	942	912	917	970	962	981	1013	1019	1066	1094	1137	1173	1203	1389	1381	1287	1256
\$700,001 and above	520	497	544	541	466	492	439	580	483	486	554	484	498	500	489	514	533	546	543	541	637	637	592	585
All Condos	5314	5069	5319	5388	5292	5478	4787	5460	5254	5251	5422	5358	5442	5476	5444	5500	5466	5528	5527	5553	6443	6225	5815	5616

SOURCE: Honolulu Board of REALTORS®, compiled from MLS data.

Days on Market Until Sale

Feb-17

Single Family Homes: Monthly, by Price Range

(The median number of days between when a property is first listed and when an offer is accepted. Based on a 12 month rolling median.)

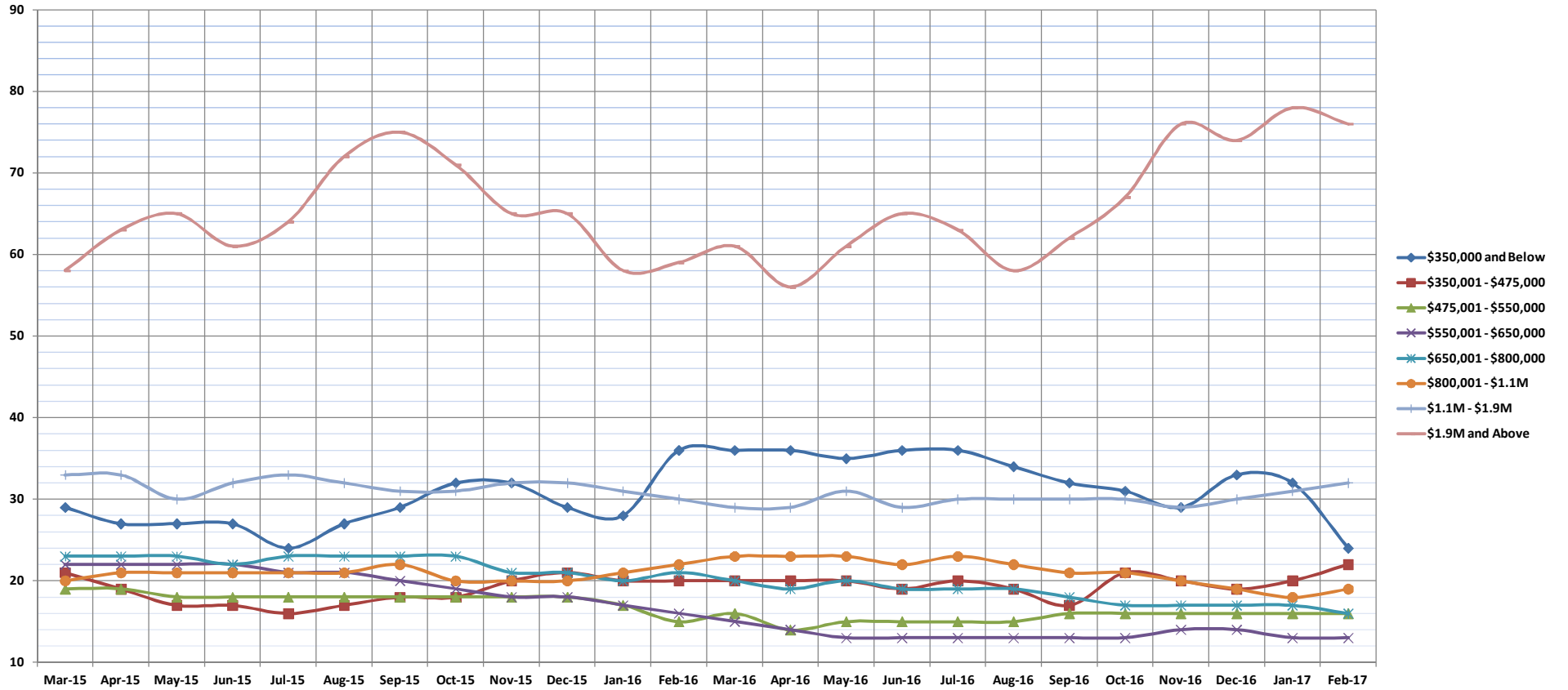

	Mar-15	Apr-15	May-15	Jun-15	Jul-15	Aug-15	Sep-15	Oct-15	Nov-15	Dec-15	Jan-16	Feb-16	Mar-16	Apr-16	May-16	Jun-16	Jul-16	Aug-16	Sep-16	Oct-16	Nov-16	Dec-16	Jan-17	Feb-17
\$350,000 and Below	29	27	27	27	24	27	29	32	32	29	28	36	36	36	35	36	36	34	32	31	29	33	32	24
\$350,001 - \$475,000	21	19	17	17	16	17	18	18	20	21	20	20	20	20	20	19	20	19	17	21	20	19	20	22
\$475,001 - \$550,000	19	19	18	18	18	18	18	18	18	18	17	15	16	14	15	15	15	15	16	16	16	16	16	16
\$550,001 - \$650,000	22	22	22	22	21	21	20	19	18	18	17	16	15	14	13	13	13	13	13	13	14	14	13	13
\$650,001 - \$800,000	23	23	23	22	23	23	23	23	21	21	20	21	20	19	20	19	19	19	18	17	17	17	17	16
\$800,001 - \$1.1M	20	21	21	21	21	21	22	20	20	20	21	22	23	23	23	22	23	22	21	21	20	19	18	19
\$1.1M - \$1.9M	33	33	30	32	33	32	31	31	32	32	31	30	29	29	31	29	30	30	30	30	29	30	31	32
\$1.9M and Above	58	63	65	61	64	72	75	71	65	65	58	59	61	56	61	65	63	58	62	67	76	74	78	76
All Single Family Homes	22	22	22	22	22	22	22	21	21	21	20	20	20	19	19	19	19	19	18	18	18	18	18	18

SOURCE: Honolulu Board of REALTORS®, compiled from MLS data.



Days on Market Until Sale

Feb-17

Condos: Monthly, by Price Range

(The median number of days between when a property is first listed and when an offer is accepted. Based on a 12 month rolling median.)

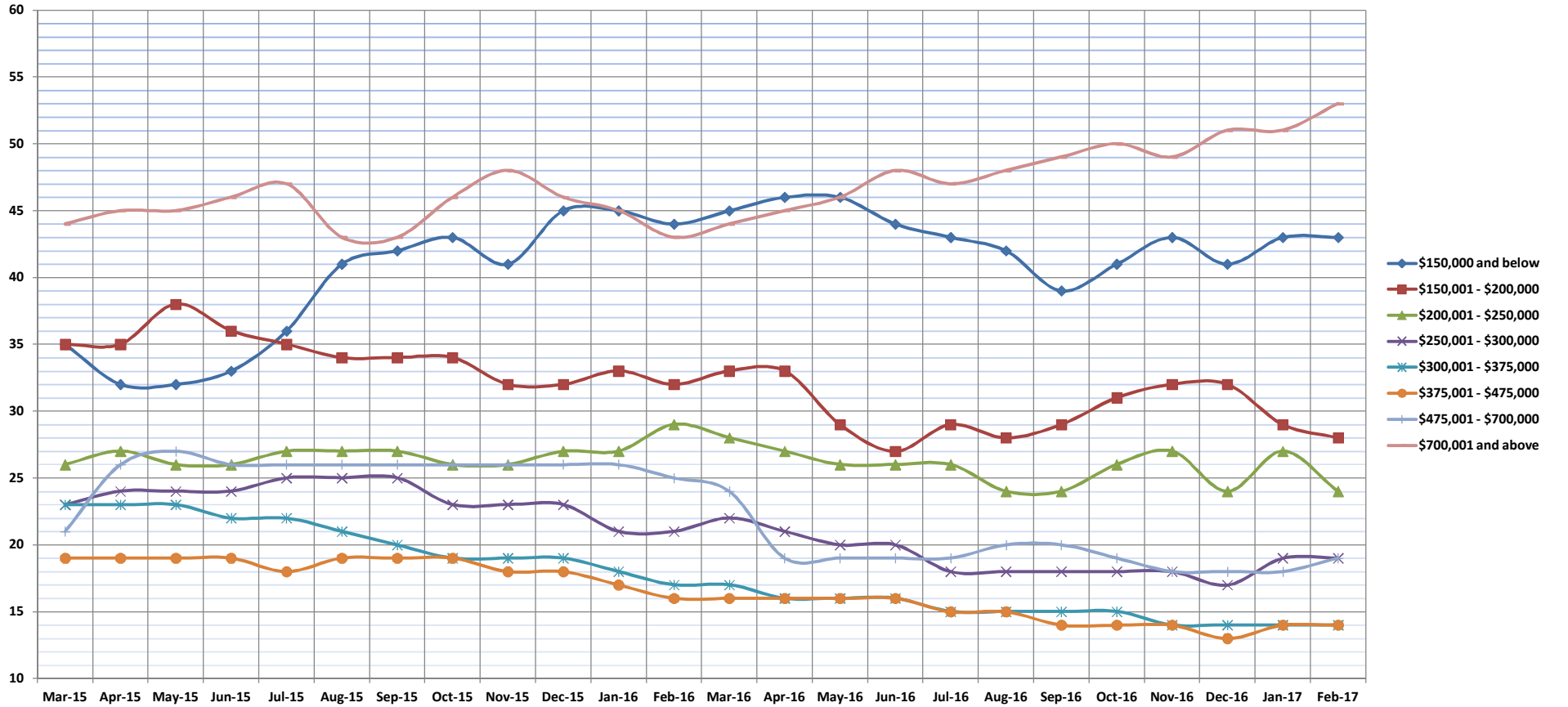

	Mar-15	Apr-15	May-15	Jun-15	Jul-15	Aug-15	Sep-15	Oct-15	Nov-15	Dec-15	Jan-16	Feb-16	Mar-16	Apr-16	May-16	Jun-16	Jul-16	Aug-16	Sep-16	Oct-16	Nov-16	Dec-16	Jan-17	Feb-17
\$150,000 and below	35	32	32	33	36	41	42	43	41	45	45	44	45	46	46	44	43	42	39	41	43	41	43	43
\$150,001 - \$200,000	35	35	38	36	35	34	34	34	32	32	33	32	33	33	29	27	29	28	29	31	32	32	29	28
\$200,001 - \$250,000	26	27	26	26	27	27	27	26	26	27	27	29	28	27	26	26	26	24	24	24	26	27	24	24
\$250,001 - \$300,000	23	24	24	24	25	25	25	23	23	23	21	21	22	21	20	20	18	18	18	18	18	18	19	19
\$300,001 - \$375,000	23	23	23	22	22	21	20	19	19	19	18	17	17	16	16	16	15	15	15	15	14	14	14	14
\$375,001 - \$475,000	19	19	19	19	18	19	19	19	18	18	17	16	16	16	16	16	15	15	14	14	14	13	14	14
\$475,001 - \$700,000	21	26	27	26	26	26	26	26	26	26	26	25	24	19	19	19	19	20	20	19	18	18	18	19
\$700,001 and above	44	45	45	46	47	43	43	46	48	46	45	43	44	45	46	48	47	48	49	50	49	51	51	53
All Condos	24	24	24	24	24	23	23	23	23	23	22	22	21	21	21	21	20	20	20	20	20	19	20	20

SOURCE: Honolulu Board of REALTORS®, compiled from MLS data.



Percentage of Original Price Received

Feb-17

Single Family Homes: Monthly, by Price Range

(The average percentage found when dividing a property's sales price by the original list price. Based on a rolling 12 month average.)

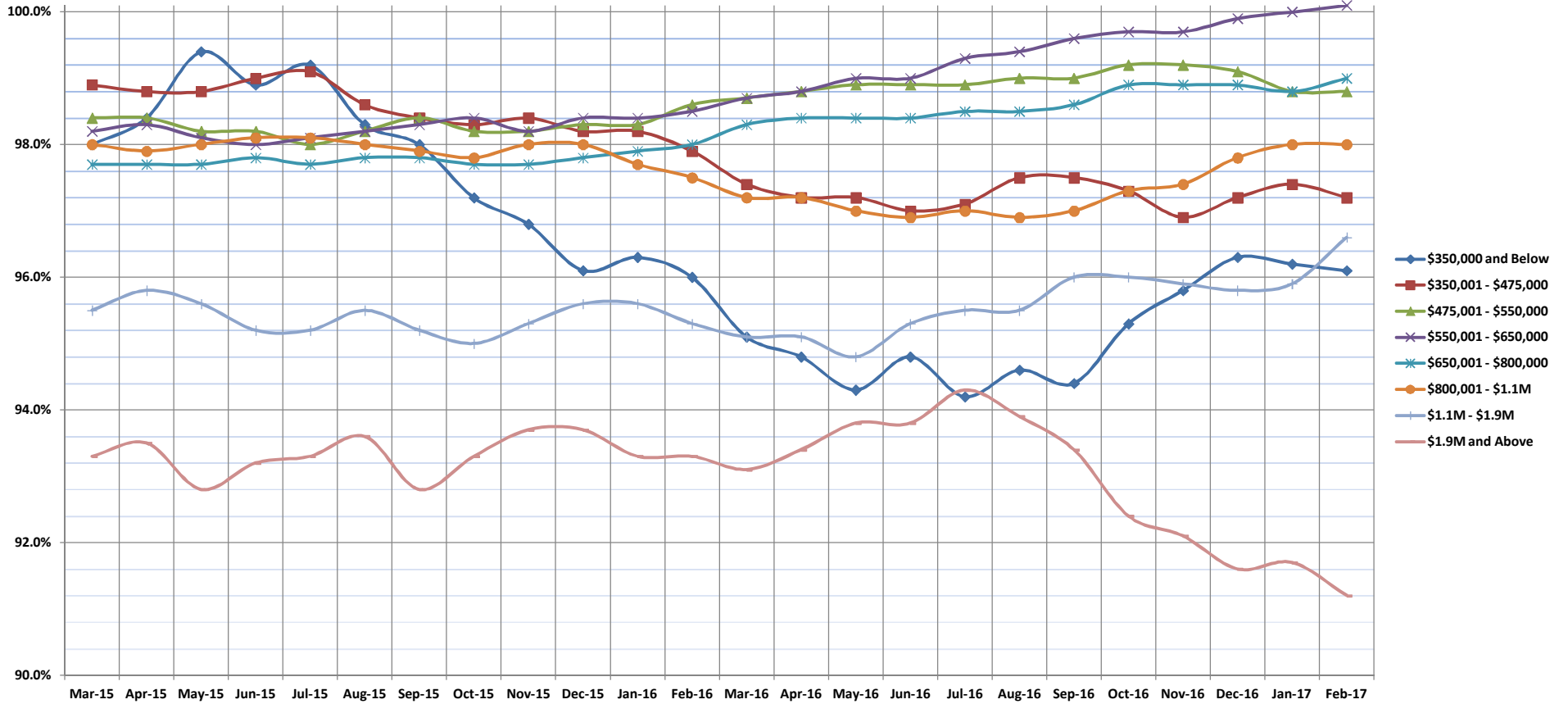

	Mar-15	Apr-15	May-15	Jun-15	Jul-15	Aug-15	Sep-15	Oct-15	Nov-15	Dec-15	Jan-16	Feb-16	Mar-16	Apr-16	May-16	Jun-16	Jul-16	Aug-16	Sep-16	Oct-16	Nov-16	Dec-16	Jan-17	Feb-17	
\$350,000 and Below	98.0%	98.4%	99.4%	98.9%	99.2%	98.3%	98.0%	97.2%	96.8%	96.1%	96.3%	96.0%	95.1%	94.8%	94.3%	94.8%	94.2%	94.6%	94.4%	95.3%	95.8%	96.3%	96.2%	96.1%	
\$350,001 - \$475,000	98.9%	98.8%	98.8%	99.0%	99.1%	98.6%	98.4%	98.3%	98.4%	98.2%	98.2%	97.9%	97.4%	97.2%	97.2%	97.0%	97.1%	97.5%	97.5%	97.3%	96.9%	97.2%	97.4%	97.2%	
\$475,001 - \$550,000	98.4%	98.4%	98.2%	98.2%	98.0%	98.2%	98.4%	98.2%	98.2%	98.3%	98.3%	98.6%	98.7%	98.8%	98.9%	98.9%	98.9%	99.0%	99.0%	99.2%	99.2%	99.1%	98.8%	98.8%	
\$550,001 - \$650,000	98.2%	98.3%	98.1%	98.0%	98.1%	98.2%	98.3%	98.4%	98.2%	98.4%	98.2%	98.4%	98.4%	98.5%	98.7%	98.8%	99.0%	99.0%	99.3%	99.4%	99.6%	99.7%	99.7%	99.9%	100.1%
\$650,001 - \$800,000	97.7%	97.7%	97.7%	97.8%	97.7%	97.8%	97.8%	97.7%	97.7%	97.8%	97.9%	97.8%	97.9%	98.0%	98.3%	98.4%	98.4%	98.4%	98.5%	98.5%	98.6%	98.9%	98.9%	98.9%	99.0%
\$800,001 - \$1.1M	98.0%	97.9%	98.0%	98.1%	98.1%	98.0%	97.9%	97.8%	98.0%	98.0%	97.7%	97.5%	97.2%	97.2%	97.0%	96.9%	97.0%	96.9%	97.0%	97.3%	97.4%	97.8%	98.0%	98.0%	
\$1.1M - \$1.9M	95.5%	95.8%	95.6%	95.2%	95.2%	95.5%	95.2%	95.0%	95.3%	95.6%	95.6%	95.3%	95.1%	95.1%	94.8%	95.3%	95.5%	95.5%	96.0%	96.0%	95.9%	95.8%	95.9%	96.6%	
\$1.9M and Above	93.3%	93.5%	92.8%	93.2%	93.3%	93.6%	92.8%	93.3%	93.7%	93.7%	93.3%	93.3%	93.1%	93.4%	93.8%	93.8%	94.3%	93.9%	93.4%	92.4%	92.1%	91.6%	91.7%	91.2%	
All Single Family Homes	97.9%	97.6%	97.5%	97.7%	97.6%	97.7%	97.8%	97.7%	97.4%	98.1%	98.2%	98.3%	98.5%	98.6%	98.7%	98.6%	98.8%	98.8%	98.9%	99.1%	99.1%	99.1%	99.1%	99.0%	

SOURCE: Honolulu Board of REALTORS®, compiled from MLS data.



Percentage of Original Price Received

Feb-17

Condos: Monthly, by Price Range

(The average percentage found when dividing a property's sales price by the original list price. Based on a rolling 12 month average.)

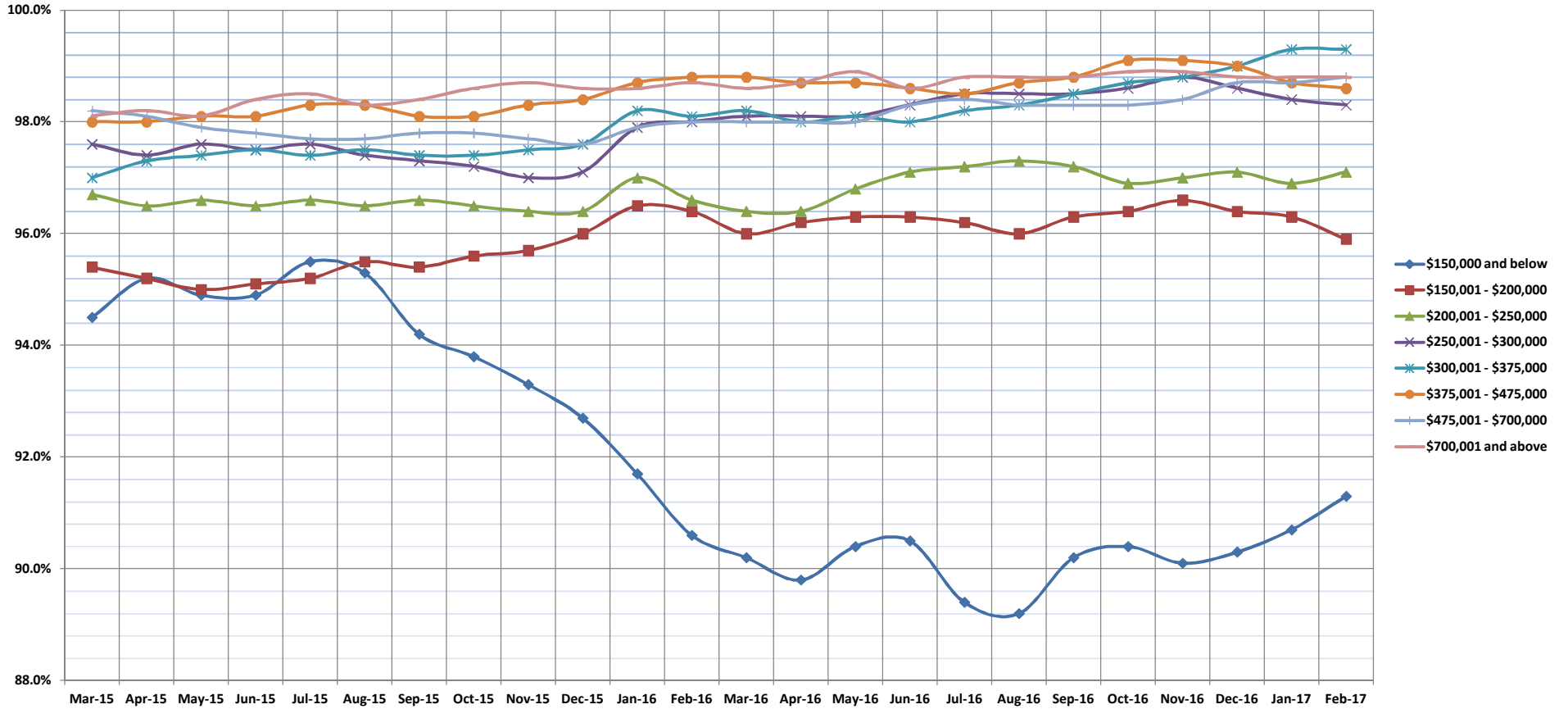

	Mar-15	Apr-15	May-15	Jun-15	Jul-15	Aug-15	Sep-15	Oct-15	Nov-15	Dec-15	Jan-16	Feb-16	Mar-16	Apr-16	May-16	Jun-16	Jul-16	Aug-16	Sep-16	Oct-16	Nov-16	Dec-16	Jan-17	Feb-17	
\$150,000 and below	94.5%	95.2%	94.9%	94.9%	95.5%	95.3%	94.2%	93.8%	93.3%	92.7%	91.7%	90.6%	90.2%	89.8%	90.4%	90.5%	89.4%	89.2%	90.2%	90.4%	90.1%	90.3%	90.7%	91.3%	
\$150,001 - \$200,000	95.4%	95.2%	95.0%	95.1%	95.2%	95.5%	95.4%	95.6%	95.7%	96.0%	96.5%	96.4%	96.0%	96.2%	96.3%	96.3%	96.2%	96.0%	96.3%	96.4%	96.6%	96.4%	96.3%	95.9%	
\$200,001 - \$250,000	96.7%	96.5%	96.6%	96.5%	96.6%	96.5%	96.6%	96.5%	96.4%	96.4%	97.0%	96.6%	96.4%	96.4%	96.8%	97.1%	97.2%	97.3%	97.2%	96.9%	97.0%	97.1%	96.9%	97.1%	
\$250,001 - \$300,000	97.6%	97.4%	97.6%	97.5%	97.6%	97.4%	97.3%	97.2%	97.5%	97.0%	97.1%	97.9%	98.0%	98.1%	98.2%	98.0%	98.1%	98.3%	98.2%	98.3%	98.5%	98.7%	98.8%	99.0%	99.3%
\$300,001 - \$375,000	97.0%	97.3%	97.4%	97.6%	97.4%	97.4%	97.5%	97.4%	97.4%	97.5%	97.5%	97.6%	98.2%	98.0%	98.2%	98.0%	98.0%	98.1%	98.0%	98.2%	98.3%	98.5%	98.7%	98.8%	99.3%
\$375,001 - \$475,000	98.0%	98.0%	98.1%	98.1%	98.3%	98.3%	98.1%	98.1%	98.3%	98.4%	98.7%	98.8%	98.8%	98.7%	98.8%	98.6%	98.5%	98.7%	98.8%	99.1%	99.1%	99.0%	98.7%	98.6%	
\$475,001 - \$700,000	98.2%	98.1%	97.9%	97.8%	97.7%	97.7%	97.8%	97.8%	97.7%	97.6%	97.9%	98.0%	98.0%	98.0%	98.0%	98.3%	98.4%	98.3%	98.3%	98.3%	98.3%	98.3%	98.4%	98.7%	98.8%
\$700,001 and above	94.7%	94.7%	95.0%	95.6%	95.4%	96.3%	96.4%	96.4%	96.5%	96.8%	96.4%	96.0%	95.2%	95.1%	95.3%	95.1%	94.9%	94.9%	94.9%	94.8%	94.5%	94.0%	94.4%	94.6%	
All Condos	98.1%	98.2%	98.1%	98.4%	98.5%	98.3%	98.4%	98.6%	98.7%	98.6%	98.6%	98.7%	98.6%	98.7%	98.6%	98.7%	98.8%	98.8%	98.8%	98.8%	98.9%	98.9%	98.8%	98.8%	

SOURCE: Honolulu Board of REALTORS®, compiled from MLS data.



Inventory of Homes for Sale

Feb-17

Single Family Homes: Monthly, by Price Range

(The number of properties available for sale in active status at the end of a given month.)

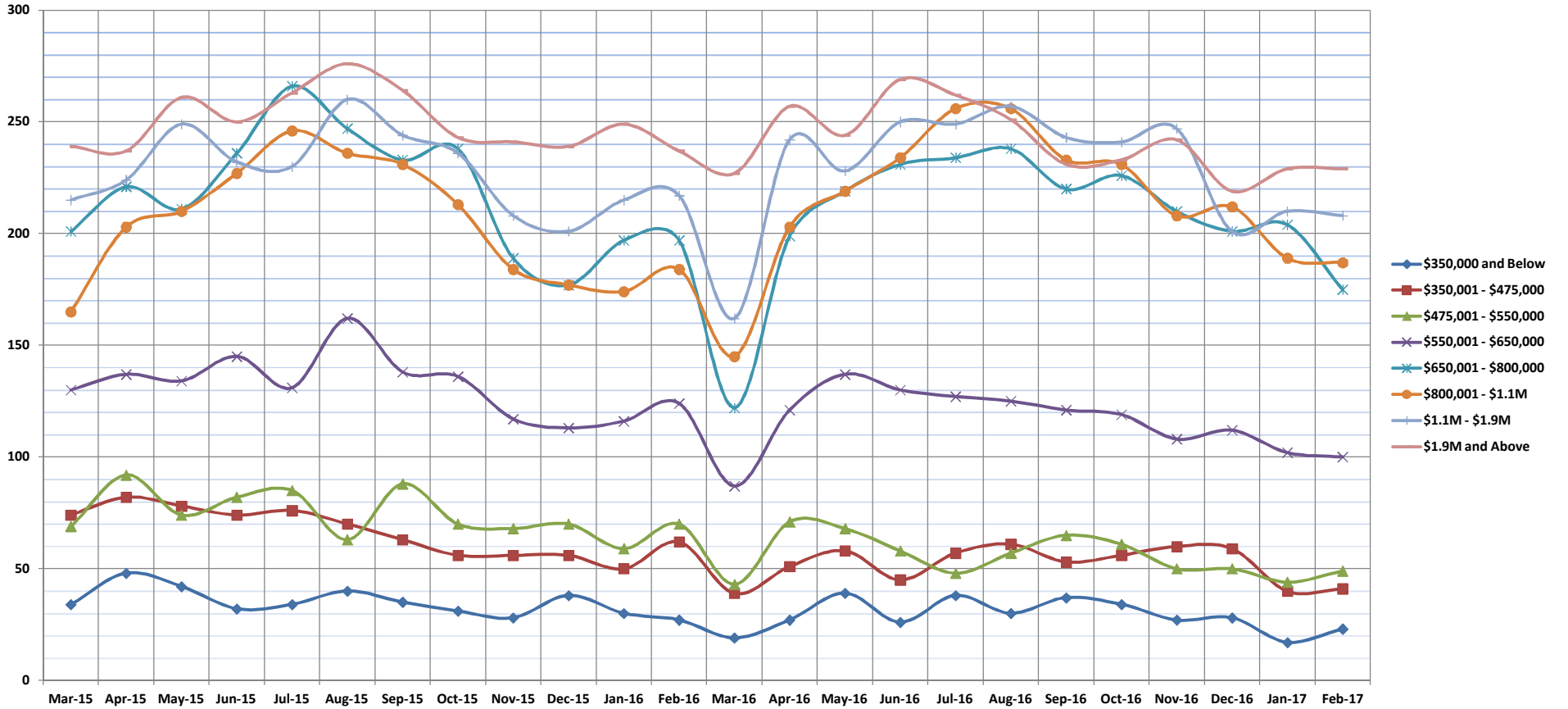

	Mar-15	Apr-15	May-15	Jun-15	Jul-15	Aug-15	Sep-15	Oct-15	Nov-15	Dec-15	Jan-16	Feb-16	Mar-16	Apr-16	May-16	Jun-16	Jul-16	Aug-16	Sep-16	Oct-16	Nov-16	Dec-16	Jan-17	Feb-17
\$350,000 and Below	34	48	42	32	34	40	35	31	28	38	30	27	19	27	39	26	38	30	37	34	27	28	17	23
\$350,001 - \$475,000	74	82	78	74	76	70	63	56	56	56	50	62	39	51	58	45	57	61	53	56	60	59	40	41
\$475,001 - \$550,000	69	92	74	82	85	63	88	70	68	70	59	70	43	71	68	58	48	57	65	61	50	50	44	49
\$550,001 - \$650,000	130	137	134	145	131	162	138	136	117	113	116	124	87	121	137	130	127	125	121	119	108	112	102	100
\$650,001 - \$800,000	201	221	211	236	266	247	233	238	189	177	197	197	122	199	219	231	234	238	220	226	210	212	204	175
\$800,001 - \$1.1M	165	203	210	227	246	236	231	213	184	177	174	184	145	203	219	234	256	256	233	231	208	212	189	187
\$1.1M - \$1.9M	215	224	249	232	230	260	244	236	208	201	215	217	162	242	228	250	249	257	243	241	247	201	210	208
\$1.9M and Above	239	237	261	250	263	276	264	243	241	239	249	237	227	257	244	269	262	251	231	233	242	219	229	229
All Single Family Homes	1127	1244	1259	1278	1331	1354	1296	1223	1091	1071	1090	1118	844	1171	1212	1243	1271	1275	1203	1201	1152	1082	1035	1012

SOURCE: Honolulu Board of REALTORS®, compiled from MLS data.



Inventory of Homes for Sale

Feb-17

Condos: Monthly, by Price Range

(The number of properties available for sale in active status at the end of a given month.)

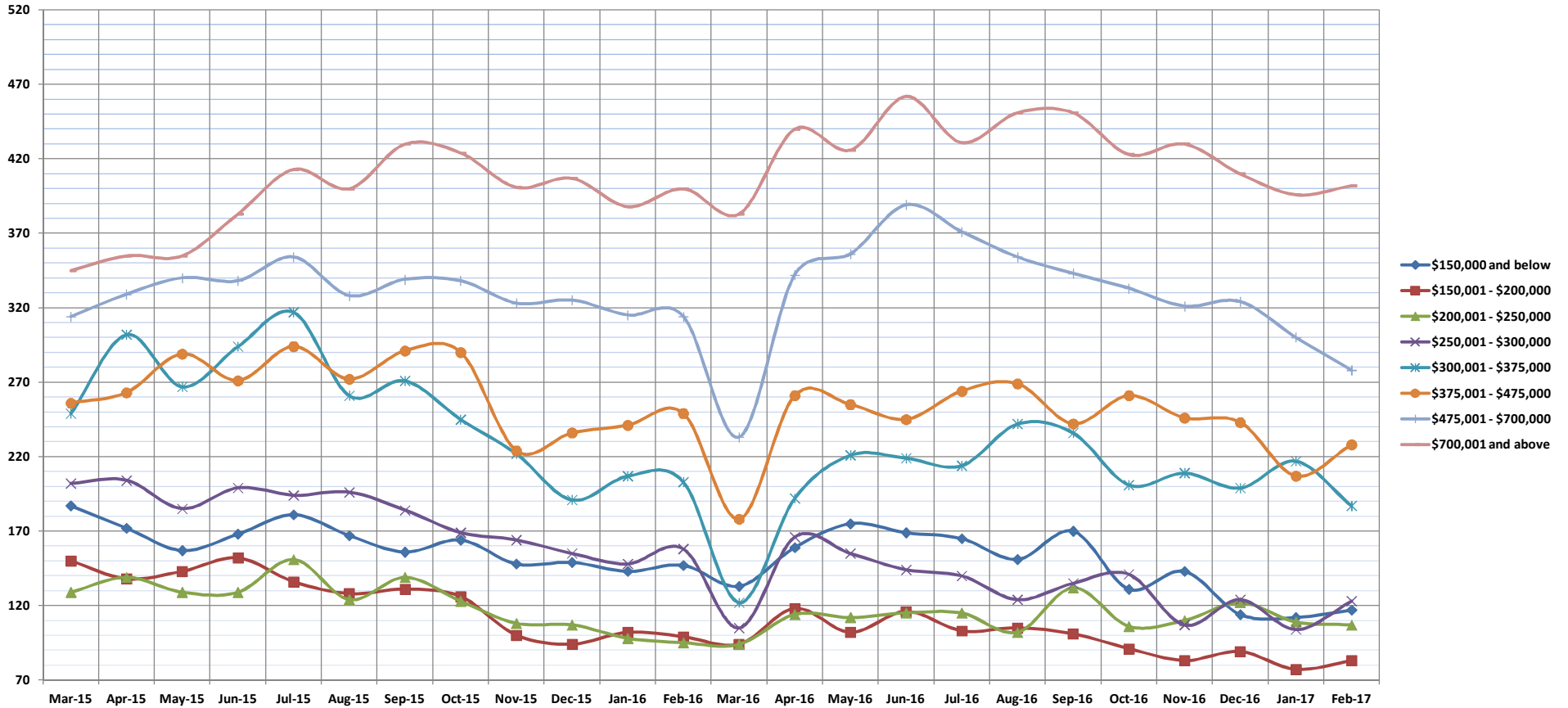

	Mar-15	Apr-15	May-15	Jun-15	Jul-15	Aug-15	Sep-15	Oct-15	Nov-15	Dec-15	Jan-16	Feb-16	Mar-16	Apr-16	May-16	Jun-16	Jul-16	Aug-16	Sep-16	Oct-16	Nov-16	Dec-16	Jan-17	Feb-17
\$150,000 and below	187	172	157	168	181	167	156	164	148	149	143	147	133	159	175	169	165	151	170	131	143	114	112	117
\$150,001 - \$200,000	150	138	143	152	136	128	131	126	100	94	102	99	94	118	102	116	103	105	101	91	83	89	77	83
\$200,001 - \$250,000	129	139	129	129	151	124	139	123	108	107	98	95	94	114	112	115	115	102	132	106	110	122	109	107
\$250,001 - \$300,000	202	204	185	199	194	196	184	169	164	155	148	158	105	166	155	144	140	124	135	141	107	124	104	123
\$300,001 - \$375,000	249	302	267	294	317	261	271	245	222	191	207	203	122	192	221	219	214	242	236	201	209	199	217	187
\$375,001 - \$475,000	256	263	289	271	294	272	291	290	224	236	241	249	178	261	255	245	264	269	242	261	246	243	207	228
\$475,001 - \$700,000	314	329	340	338	354	328	339	338	323	325	315	314	233	342	356	389	371	354	343	333	321	324	300	278
\$700,001 and above	345	355	355	383	413	400	430	424	401	407	388	400	383	440	426	462	431	451	451	423	430	410	396	402
All Condos	1832	1902	1865	1934	2040	1876	1941	1879	1690	1664	1642	1665	1342	1792	1802	1859	1803	1798	1810	1687	1649	1625	1522	1525

SOURCE: Honolulu Board of REALTORS®, compiled from MLS data.



Months Supply of Inventory

Feb-17

Single Family Homes: Monthly, by Price Range

(Compares the number of active listings available to the average monthly pending sales from the last 12 months.)

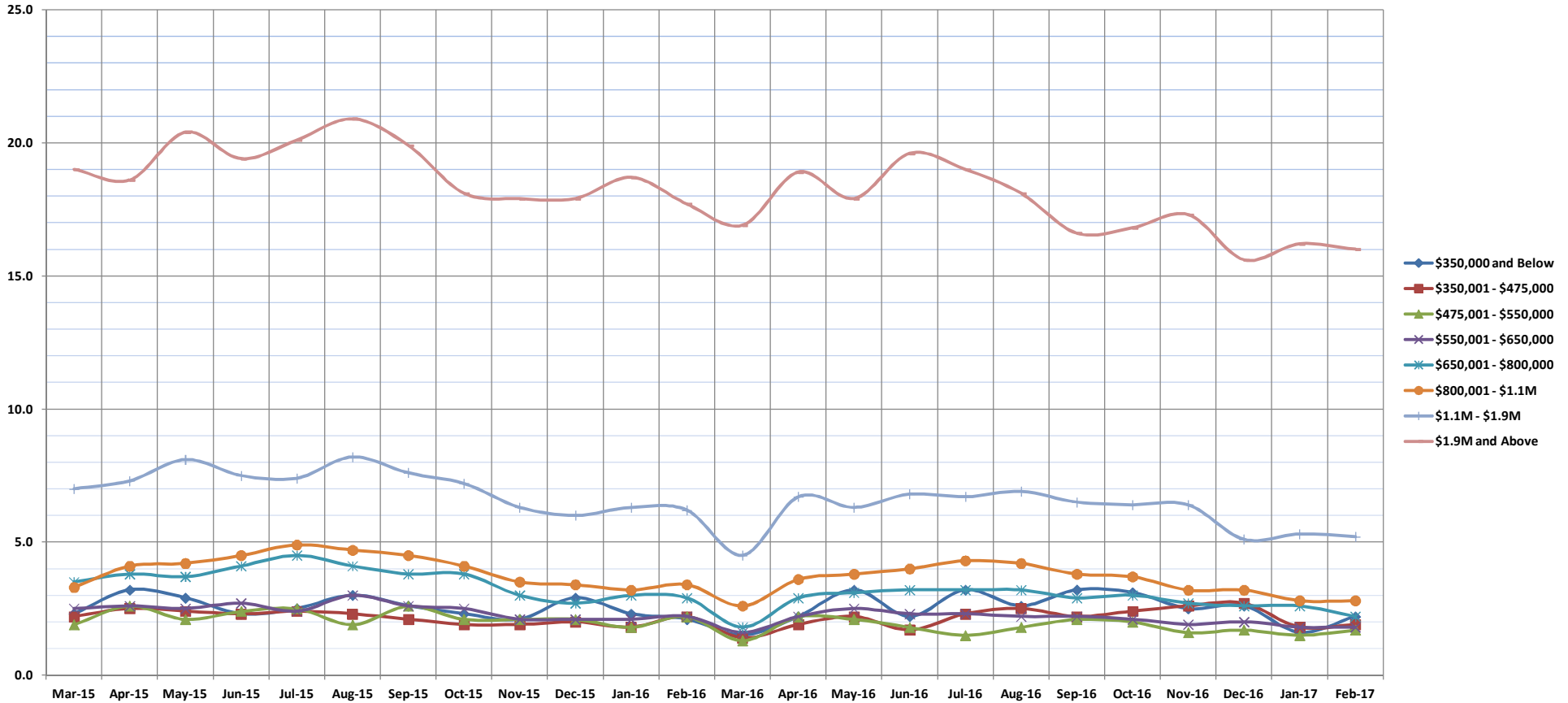

	Mar-15	Apr-15	May-15	Jun-15	Jul-15	Aug-15	Sep-15	Oct-15	Nov-15	Dec-15	Jan-16	Feb-16	Mar-16	Apr-16	May-16	Jun-16	Jul-16	Aug-16	Sep-16	Oct-16	Nov-16	Dec-16	Jan-17	Feb-17
\$350,000 and Below	2.3	3.2	2.9	2.3	2.5	3.0	2.6	2.3	2.1	2.9	2.3	2.1	1.5	2.2	3.2	2.2	3.2	2.6	3.2	3.1	2.5	2.6	1.6	2.2
\$350,001 - \$475,000	2.2	2.5	2.4	2.3	2.4	2.3	2.1	1.9	1.9	2.0	1.8	2.2	1.4	1.9	2.2	1.7	2.3	2.5	2.2	2.4	2.6	2.7	1.8	1.9
\$475,001 - \$550,000	1.9	2.6	2.1	2.4	2.5	1.9	2.6	2.1	2.1	2.1	1.8	2.2	1.3	2.2	2.1	1.8	1.5	1.8	2.1	2.0	1.6	1.7	1.5	1.7
\$550,001 - \$650,000	2.5	2.6	2.5	2.7	2.4	3.0	2.6	2.5	2.1	2.1	2.1	2.2	1.6	2.2	2.5	2.3	2.3	2.2	2.2	2.1	1.9	2.0	1.8	1.8
\$650,001 - \$800,000	3.5	3.8	3.7	4.1	4.5	4.1	3.8	3.8	3.0	2.7	3.0	2.9	1.8	2.9	3.1	3.2	3.2	3.2	2.9	3.0	2.7	2.6	2.6	2.2
\$800,001 - \$1.1M	3.3	4.1	4.2	4.5	4.9	4.7	4.5	4.1	3.5	3.4	3.2	3.4	2.6	3.6	3.8	4.0	4.3	4.2	3.8	3.7	3.2	3.2	2.8	2.8
\$1.1M - \$1.9M	7.0	7.3	8.1	7.5	7.4	8.2	7.6	7.2	6.3	6.0	6.3	6.2	4.5	6.7	6.3	6.8	6.7	6.9	6.5	6.4	6.4	5.1	5.3	5.2
\$1.9M and Above	19.0	18.6	20.4	19.4	20.1	20.9	19.9	18.1	17.9	17.9	18.7	17.7	16.9	18.9	17.9	19.6	19.0	18.1	16.6	16.8	17.3	15.6	16.2	16.0
All Single Family Homes	3.9	4.3	4.4	4.5	4.7	4.7	4.5	4.2	3.7	3.7	3.7	3.7	2.8	3.9	4.0	4.0	4.1	4.1	3.9	3.9	3.6	3.4	3.3	3.2

SOURCE: Honolulu Board of REALTORS®, compiled from MLS data.



Months Supply of Inventory

Feb-17

Condos: Monthly, by Price Range

(Compares the number of active listings available to the average monthly pending sales from the last 12 months.)

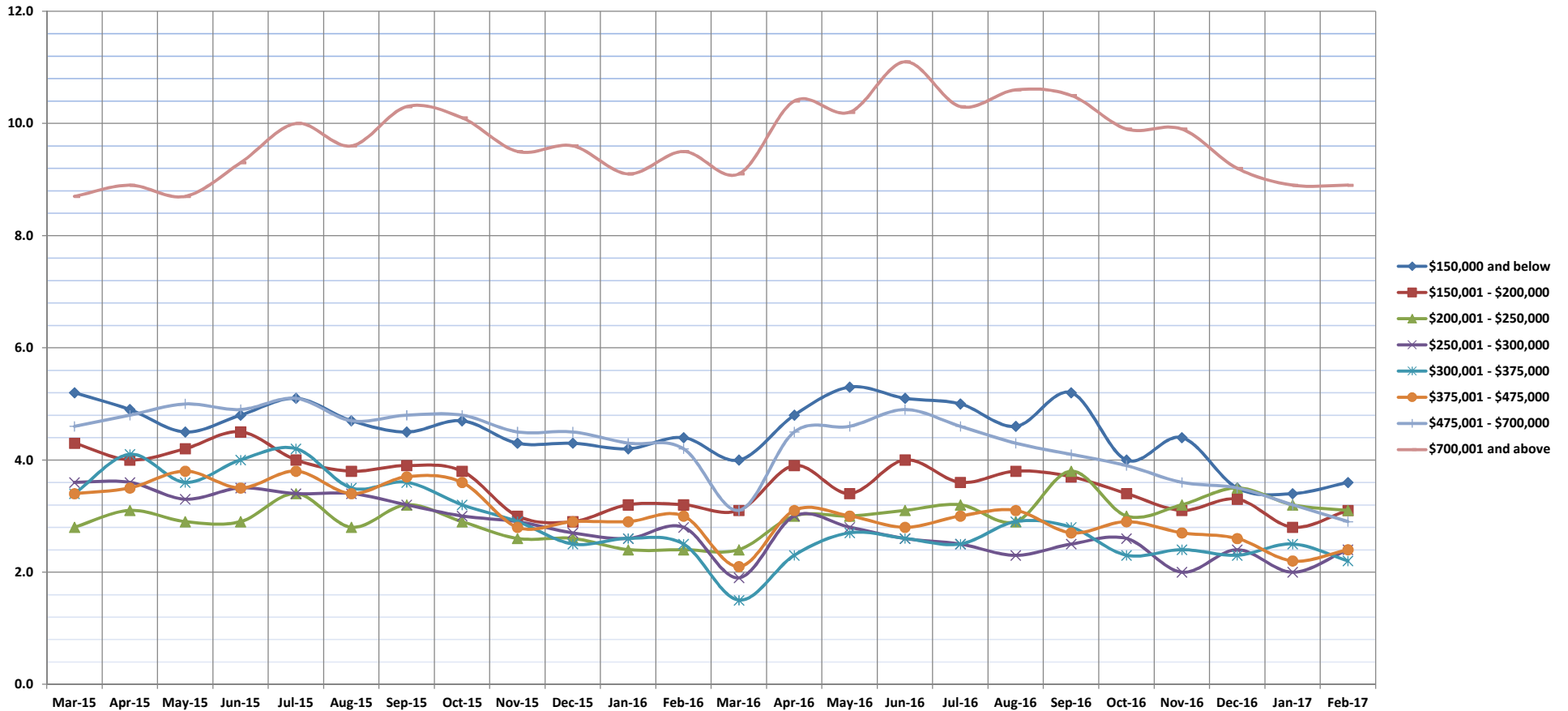

	Mar-15	Apr-15	May-15	Jun-15	Jul-15	Aug-15	Sep-15	Oct-15	Nov-15	Dec-15	Jan-16	Feb-16	Mar-16	Apr-16	May-16	Jun-16	Jul-16	Aug-16	Sep-16	Oct-16	Nov-16	Dec-16	Jan-17	Feb-17
\$150,000 and below	5.2	4.9	4.5	4.8	5.1	4.7	4.5	4.7	4.3	4.3	4.2	4.4	4.0	4.8	5.3	5.1	5.0	4.6	5.2	4.0	4.4	3.5	3.4	3.6
\$150,001 - \$200,000	4.3	4.0	4.2	4.5	4.0	3.8	3.9	3.8	3.0	2.9	3.2	3.2	3.1	3.9	3.4	4.0	3.6	3.8	3.7	3.4	3.1	3.3	2.8	3.1
\$200,001 - \$250,000	2.8	3.1	2.9	2.9	3.4	2.8	3.2	2.9	2.6	2.6	2.4	2.4	2.4	3.0	3.0	3.1	3.2	2.9	3.8	3.0	3.2	3.5	3.2	3.1
\$250,001 - \$300,000	3.6	3.6	3.3	3.5	3.4	3.4	3.2	3.0	2.9	2.7	2.6	2.8	1.9	3.0	2.8	2.6	2.5	2.3	2.5	2.6	2.0	2.4	2.0	2.4
\$300,001 - \$375,000	3.4	4.1	3.6	4.0	4.2	3.5	3.6	3.2	2.9	2.5	2.6	2.5	1.5	2.3	2.7	2.6	2.5	2.9	2.8	2.3	2.4	2.3	2.5	2.2
\$375,001 - \$475,000	3.4	3.5	3.8	3.5	3.8	3.4	3.7	3.6	2.8	2.9	2.9	3.0	2.1	3.1	3.0	2.8	3.0	3.1	2.7	2.9	2.7	2.6	2.2	2.4
\$475,001 - \$700,000	4.6	4.8	5.0	4.9	5.1	4.7	4.8	4.8	4.5	4.5	4.3	4.2	3.1	4.5	4.6	4.9	4.6	4.3	4.1	3.9	3.6	3.5	3.2	2.9
\$700,001 and above	8.7	8.9	8.7	9.3	10.0	9.6	10.3	10.1	9.5	9.6	9.1	9.5	9.1	10.4	10.2	11.1	10.3	10.6	10.5	9.9	9.9	9.2	8.9	8.9
All Condos	4.2	4.4	4.3	4.4	4.6	4.2	4.4	4.2	3.8	3.7	3.7	3.8	3.0	4.0	4.1	4.2	4.0	4.0	4.0	3.7	3.6	3.5	3.3	3.3

SOURCE: Honolulu Board of REALTORS®, compiled from MLS data.

Closed Sales

Single Family Homes and Condos

OAHU, HAWAII: Jan 1987 to the Present

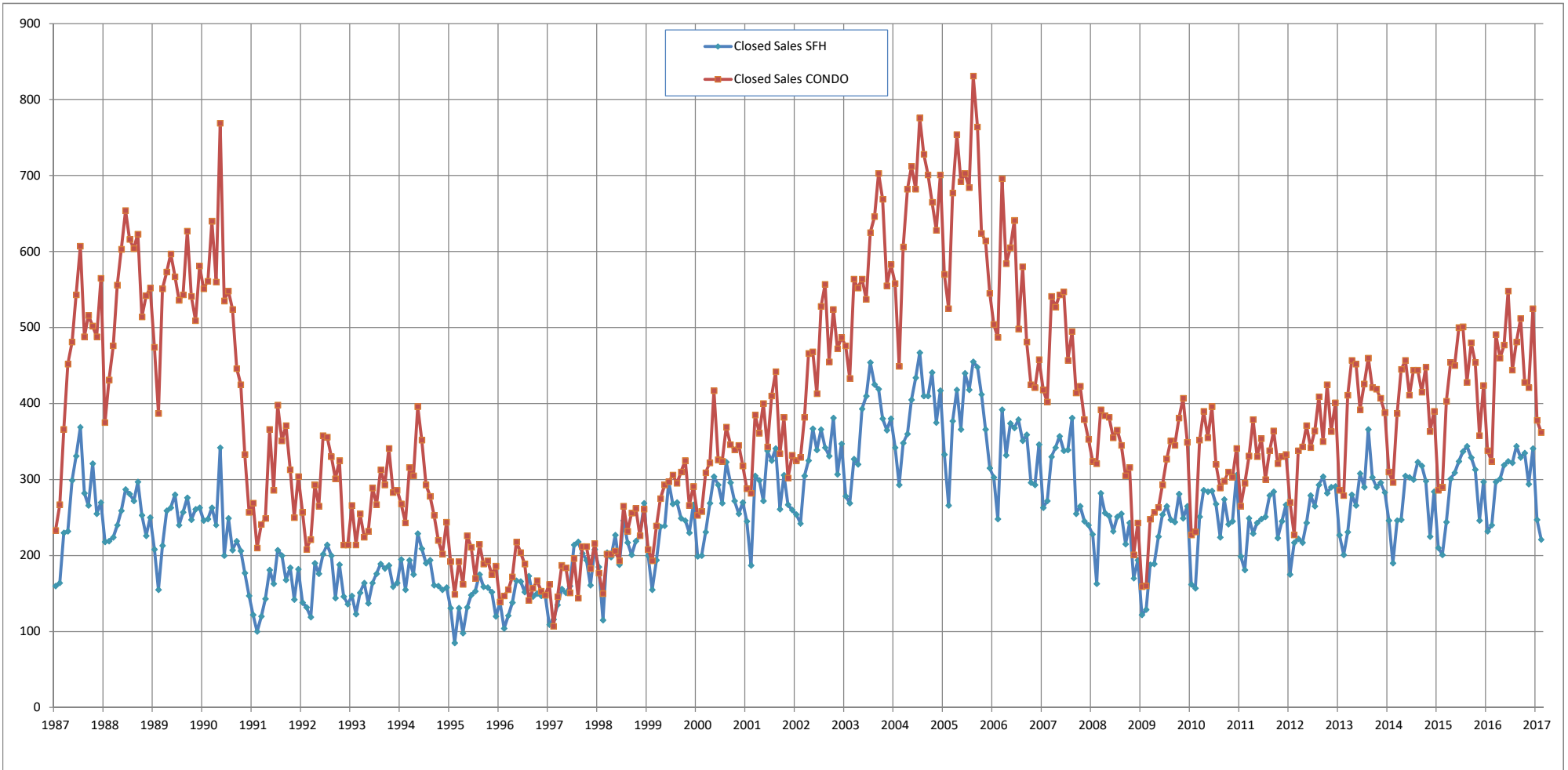

SOURCE: Honolulu Board of REALTORS® , compiled from MLS data.

Median Sales Price

Single Family Homes and Condos

OAHU, HAWAII: Jan 1987 to the Present

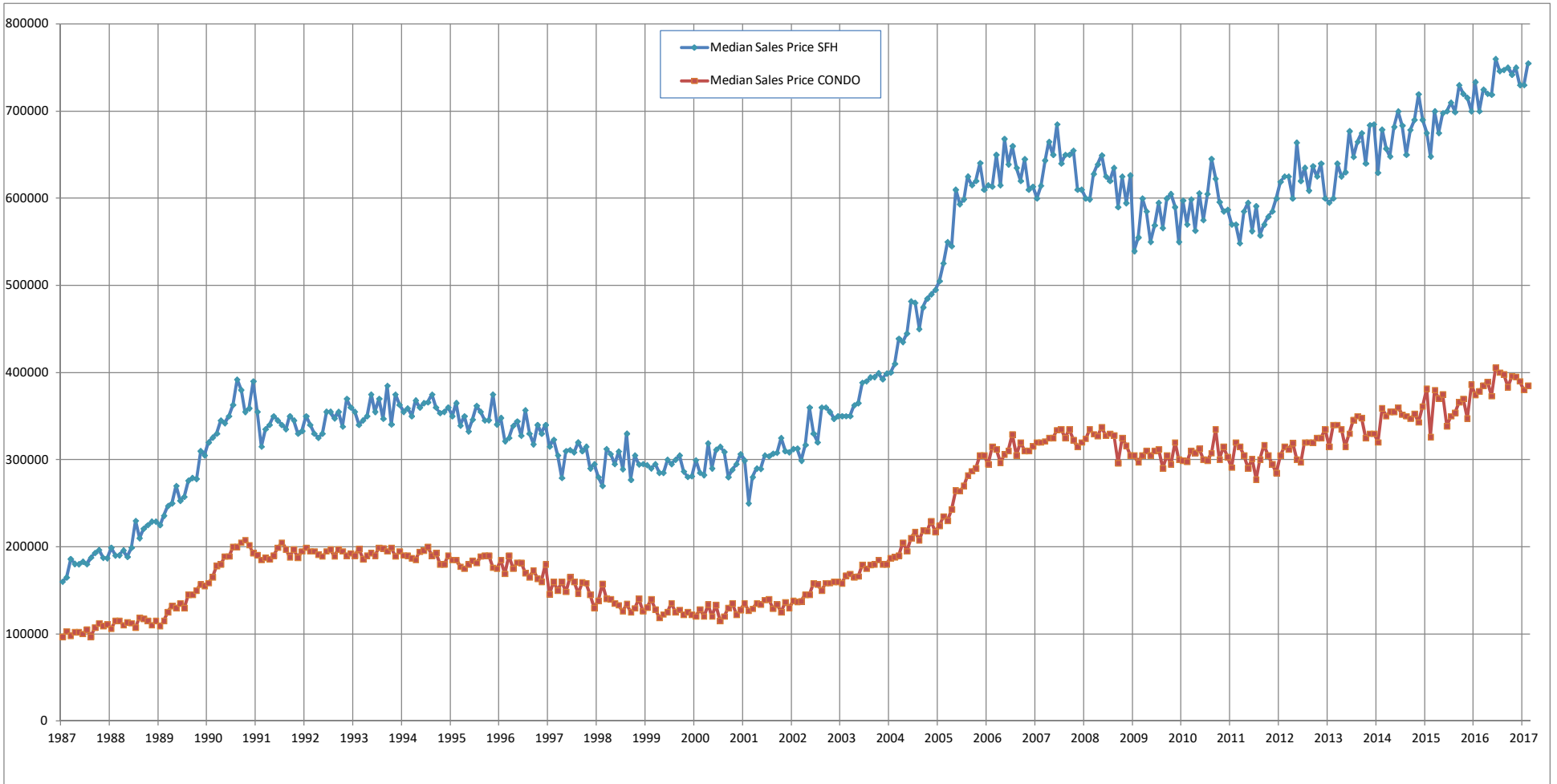

SOURCE: Honolulu Board of REALTORS®, compiled from MLS data.

February 2017 Single Family Homes Sold

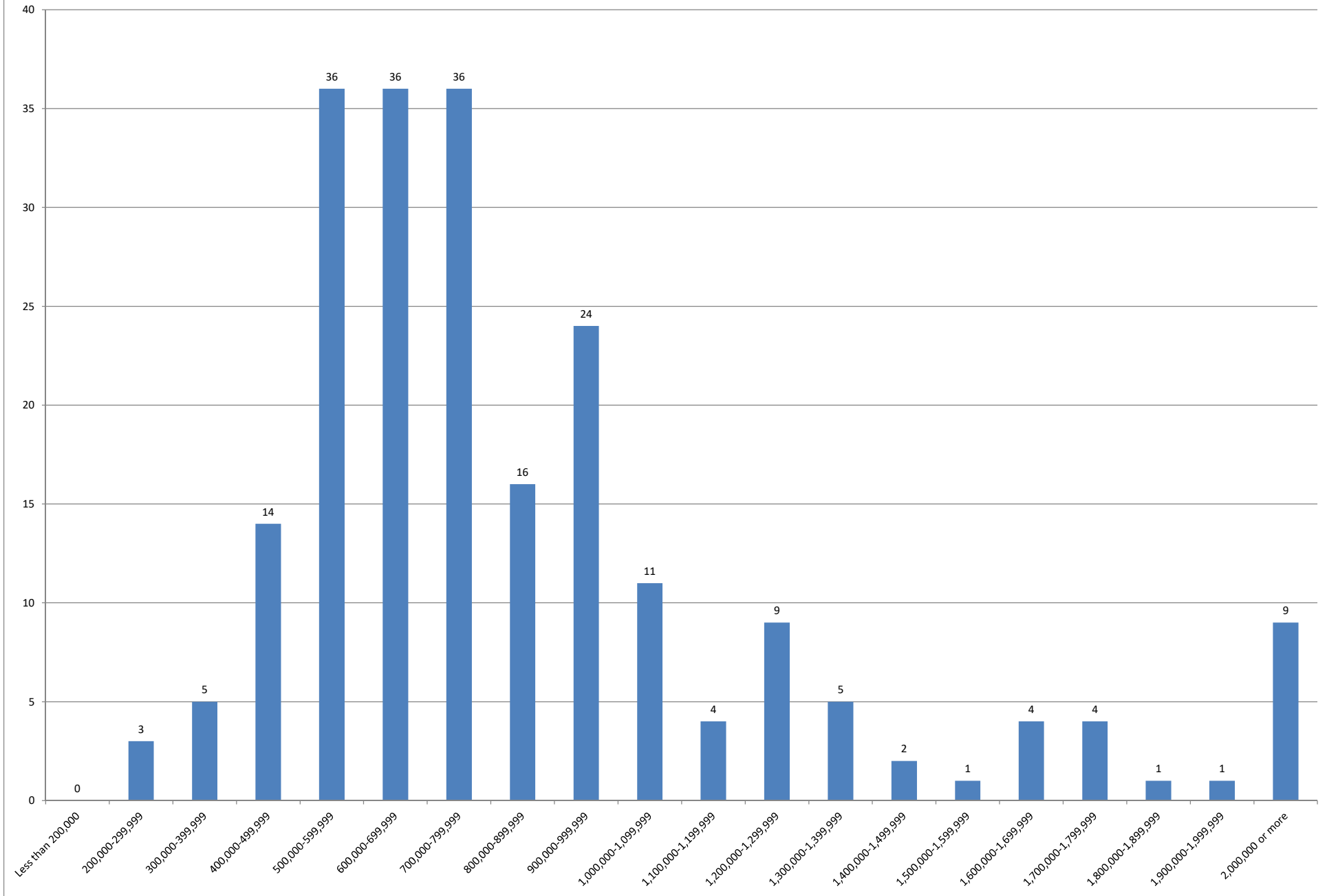

SOURCE: Honolulu Board of REALTORS®, compiled from MLS data.



February 2017 Condos Sold

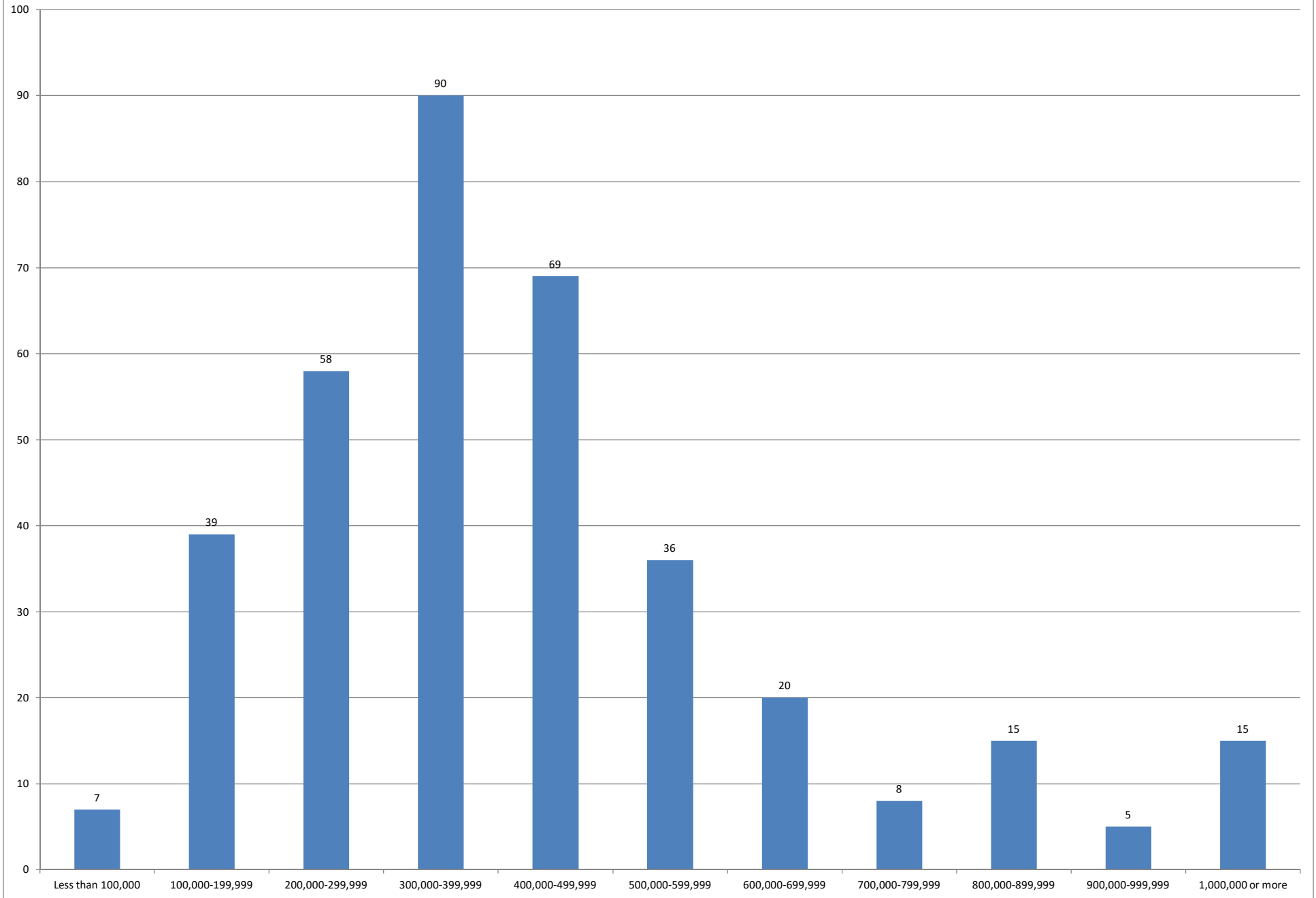

SOURCE: Honolulu Board of REALTORS®, compiled from MLS data.

Local Market Update

Single Family Homes

February 2017



February 2017		New Listings			Closed Sales			Median Sales Price			Percent of Original Price Received			Days on Market Until Sale			Inventory of Homes for Sale		
		Feb-17	Feb-16	Change	Feb-17	Feb-16	Change	Feb-17	Feb-16	Change	Feb-17	Feb-16	Change	Feb-17	Feb-16	Change	Feb-17	Feb-16	Change
Aina Haina - Kuliouou	1-3-6 to 1-3-8	15	15	0%	4	7	-43%	\$1,525,000	\$940,000	62%	76.3%	78.3%	-3%	19	45	-58%	41	45	-9%
Ala Moana - Kakaako	1-2-3	0	1	-	0	1	-	\$0	\$733,000	-	0.0%	97.7%	-	0	73	-	1	4	-75%
Downtown - Nuuanu	1-1-8 to 1-2-2	5	10	-50%	6	6	0%	\$968,500	\$853,500	13%	95.5%	87.6%	9%	9	57	-84%	27	27	0%
Ewa Plain	1-9-1	80	69	16%	41	44	-7%	\$640,000	\$567,000	13%	99.2%	99.0%	0%	21	18	17%	132	128	3%
Hawaii Kai	1-3-9	18	27	-33%	13	15	-13%	\$1,025,000	\$1,160,000	-12%	93.2%	94.7%	-2%	22	31	-29%	64	71	-10%
Kailua - Waimanalo	1-4-1 to Selected 1-4-4	33	34	-3%	16	14	14%	\$1,017,500	\$897,500	13%	95.8%	99.8%	-4%	41	18	128%	99	94	5%
Kalihi - Palama	1-1-2 to 1-1-7	11	6	83%	10	12	-17%	\$750,000	\$734,000	2%	107.4%	103.7%	4%	24	23	4%	43	39	10%
Kaneohe	Selected 1-4-4 to 1-4-7	15	29	-48%	16	8	100%	\$847,500	\$757,500	12%	95.3%	96.3%	-1%	17	5	240%	51	68	-25%
Kapahulu - Diamond Head	1-3-1 to 1-3-4	24	33	-27%	11	11	0%	\$985,000	\$930,000	6%	95.2%	94.4%	1%	20	15	33%	64	76	-16%
Makaha - Nanakuli	1-8-1 to 1-8-9	42	48	-13%	22	19	16%	\$474,000	\$475,000	0%	97.8%	97.9%	0%	23	22	5%	83	106	-22%
Makakilo	1-9-2 to 1-9-3	15	14	7%	4	10	-60%	\$832,000	\$665,000	25%	98.6%	97.8%	1%	45	31	45%	30	46	-35%
Makiki - Moiliili	1-2-4 to 1-2-9 (except 1-2-6)	16	14	14%	6	5	20%	\$916,000	\$950,000	-4%	89.5%	100.0%	-11%	16	63	-75%	36	44	-18%
Milliani	Selected 1-9-4 to 1-9-5	17	19	-11%	14	13	8%	\$743,500	\$840,000	-11%	101.0%	100.6%	0%	12	42	-71%	30	40	-25%
Moanalua - Salt Lake	1-1-1	4	2	100%	3	4	-25%	\$700,000	\$894,500	-22%	93.3%	97.8%	-5%	17	15	13%	11	9	22%
North Shore	1-5-6 to 1-6-9	16	12	33%	4	10	-60%	\$719,500	\$767,500	-6%	94.1%	97.2%	-3%	98	77	27%	65	73	-11%
Pearl City - Aiea	1-9-6 to 1-9-9	23	22	5%	18	19	-5%	\$762,500	\$780,000	-2%	100.0%	100.6%	-1%	15	11	36%	55	58	-5%
Wahiawa	1-7-1 to 1-7-7	9	6	50%	5	10	-50%	\$579,000	\$543,950	6%	100.0%	95.6%	5%	38	22	73%	21	18	17%
Waialae - Kahala	1-3-5	12	18	-33%	12	5	140%	\$2,254,500	\$1,690,000	33%	97.0%	85.4%	14%	60	68	-12%	78	83	-6%
Waikiki	1-2-6	1	1	0%	0	1	-	\$0	\$390,000	-	0.0%	100.0%	-	0	0	-	1	1	-
Waipahu	1-9-4	7	29	-76%	14	21	-33%	\$647,500	\$600,000	8%	100.9%	100.2%	1%	14	19	-26%	38	55	-31%
Windward Coast	1-4-8 to 1-5-5	9	5	80%	2	5	-60%	\$792,500	\$670,000	18%	83.2%	91.9%	-9%	57	32	78%	42	33	27%

Year to Date		New Listings			Closed Sales			Median Sales Price			Percent of Original Price Received			Days on Market Until Sale		
		Feb-17	Feb-16	Change	Feb-17	Feb-16	Change	Feb-17	Feb-16	Change	Feb-17	Feb-16	Change	Feb-17	Feb-16	Change
Aina Haina - Kuliouou	1-3-6 to 1-3-8	25	28	-11%	9	12	-25%	\$1,175,000	\$932,500	26%	90.7%	86.7%	5%	21	21	0%
Ala Moana - Kakaako	1-2-3	2	2	0%	0	3	-	\$0	\$790,000	-	0.0%	93.1%	-	0	57	-
Downtown - Nuuanu	1-1-8 to 1-2-2	24	24	0%	16	10	60%	\$809,225	\$971,000	-17%	93.6%	89.9%	4%	17	56	-70%
Ewa Plain	1-9-1	154	151	2%	98	83	18%	\$635,500	\$591,417	7%	98.5%	97.0%	2%	19	15	27%
Hawaii Kai	1-3-9	47	48	-2%	24	27	-11%	\$1,000,750	\$1,140,000	-12%	95.9%	95.0%	1%	24	51	-53%
Kailua - Waimanalo	1-4-1 to Selected 1-4-4	58	59	-2%	36	33	9%	\$1,027,950	\$900,000	14%	95.7%	100.1%	-4%	47	11	327%
Kalihi - Palama	1-1-2 to 1-1-7	30	20	50%	19	16	19%	\$800,000	\$774,000	3%	109.7%	90.0%	22%	20	23	-13%
Kaneohe	Selected 1-4-4 to 1-4-7	47	51	-8%	30	19	58%	\$887,500	\$760,000	17%	98.7%	95.1%	4%	22	20	10%
Kapahulu - Diamond Head	1-3-1 to 1-3-4	50	58	-14%	20	27	-26%	\$927,500	\$930,000	0%	97.6%	95.4%	2%	20	33	-39%
Makaha - Nanakuli	1-8-1 to 1-8-9	81	92	-12%	33	39	-15%	\$455,000	\$425,000	7%	98.4%	97.1%	1%	34	22	55%
Makakilo	1-9-2 to 1-9-3	33	33	0%	14	18	-22%	\$699,500	\$687,500	2%	98.7%	99.7%	-1%	19	34	-44%
Makiki - Moiliili	1-2-4 to 1-2-9 (except 1-2-6)	31	25	24%	17	17	0%	\$1,002,000	\$1,100,000	-9%	91.3%	104.8%	-13%	25	59	-58%
Milliani	Selected 1-9-4 to 1-9-5	32	38	-16%	26	40	-35%	\$720,000	\$729,500	-1%	96.2%	97.3%	-1%	22	42	-48%
Moanalua - Salt Lake	1-1-1	6	7	-14%	4	7	-43%	\$750,000	\$889,000	-16%	94.4%	94.6%	0%	13	23	-43%
North Shore	1-5-6 to 1-6-9	36	33	9%	18	14	29%	\$750,000	\$767,500	-2%	94.3%	100.4%	-6%	12	51	-76%
Pearl City - Aiea	1-9-6 to 1-9-9	59	51	16%	39	37	5%	\$727,000	\$782,500	-7%	100.3%	99.7%	1%	13	15	-13%
Wahiawa	1-7-1 to 1-7-7	14	14	0%	13	13	0%	\$590,000	\$549,900	7%	93.8%	100.0%	-6%	16	18	-11%
Waialae - Kahala	1-3-5	36	36	0%	19	15	27%	\$2,159,000	\$2,100,000	3%	94.0%	96.0%	-2%	76	20	280%
Waikiki	1-2-6	1	1	0%	0	1	-	\$0	\$390,000	-	0.0%	100.0%	-	0	0	-
Waipahu	1-9-4	34	45	-24%	26	31	-16%	\$670,000	\$605,000	11%	102.4%	97.6%	5%	13	14	-7%
Windward Coast	1-4-8 to 1-5-5	18	18	0%	7	10	-30%	\$610,000	\$600,000	2%	97.6%	93.4%	4%	79	33	139%

SOURCE: Honolulu Board of REALTORS®, compiled from MLS data.

Local Market Update

Condos

February 2017



February 2017		New Listings			Closed Sales			Median Sales Price			Percent of Original Price Received			Days on Market Until Sale			Inventory of Homes for Sale		
		Feb-17	Feb-16	Change	Feb-17	Feb-16	Change	Feb-17	Feb-16	Change	Feb-17	Feb-16	Change	Feb-17	Feb-16	Change	Feb-17	Feb-16	Change
Aina Haina - Kuliouou	1-3-6 to 1-3-8	0	1	-	0	0	-	\$0	\$0	-	0.0%	0.0%	-	0	0	-	1	1	0%
Ala Moana - Kakaako	1-2-3	58	62	-6%	41	24	71%	\$473,000	\$510,000	-7%	96.9%	97.1%	0%	29	52	-44%	236	227	4%
Downtown - Nuuanu	1-1-8 to 1-2-2	35	41	-15%	17	22	-23%	\$440,000	\$330,000	33%	101.1%	98.5%	3%	11	9	22%	110	129	-15%
Ewa Plain	1-9-1	42	47	-11%	35	40	-13%	\$413,234	\$431,000	-4%	100.4%	100.2%	0%	12	10	20%	87	105	-17%
Hawaii Kai	1-3-9	21	32	-34%	11	11	0%	\$625,000	\$675,000	-7%	100.8%	100.0%	1%	21	16	31%	49	58	-16%
Kailua - Waimanalo	1-4-1 to Selected 1-4-4	9	15	-40%	5	4	25%	\$520,000	\$680,000	-24%	100.0%	98.9%	1%	22	2	1000%	14	17	-18%
Kalihi - Palama	1-1-2 to 1-1-7	10	10	0%	6	10	-40%	\$393,000	\$380,000	3%	97.1%	96.9%	0%	39	58	-33%	28	24	17%
Kaneohe	Selected 1-4-4 to 1-4-7	20	20	0%	10	10	0%	\$550,000	\$551,000	0%	98.7%	99.5%	-1%	36	16	125%	26	24	8%
Kapahulu - Diamond Head	1-3-1 to 1-3-4	11	13	-15%	10	5	100%	\$445,000	\$935,000	-52%	101.8%	100.0%	2%	65	90	-28%	44	58	-24%
Makaha - Nanakuli	1-8-1 to 1-8-9	30	18	67%	12	9	33%	\$139,500	\$166,000	-16%	95.2%	96.0%	-1%	35	25	40%	67	53	26%
Makakilo	1-9-2 to 1-9-3	9	11	-18%	8	8	0%	\$375,000	\$387,500	-3%	98.0%	99.4%	-1%	5	10	-50%	16	28	-43%
Makiki - Moiliili	1-2-4 to 1-2-9 (except 1-2-6)	66	86	-23%	46	34	35%	\$318,500	\$343,000	-7%	97.4%	100.3%	-3%	29	53	-45%	197	179	10%
Mililani	Selected 1-9-4 to 1-9-5	35	29	21%	26	19	37%	\$339,750	\$357,000	-5%	97.8%	102.3%	-4%	9	8	13%	59	39	51%
Moanalua - Salt Lake	1-1-1	17	19	-11%	12	13	-8%	\$350,500	\$335,000	5%	100.9%	95.7%	5%	25	35	-29%	35	36	-3%
North Shore	1-5-6 to 1-6-9	6	4	50%	3	2	50%	\$400,000	\$317,500	26%	75.8%	97.2%	-22%	100	5	1900%	12	16	-25%
Pearl City - Aiea	1-9-6 to 1-9-9	29	35	-17%	24	19	26%	\$387,000	\$339,000	14%	100.0%	94.2%	6%	11	27	-59%	51	61	-16%
Wahiawa	1-7-1 to 1-7-7	6	5	20%	2	2	0%	\$178,500	\$118,000	51%	98.1%	85.1%	15%	34	43	-21%	6	5	20%
Waialae - Kahala	1-3-5	10	4	150%	1	0	-	\$545,000	\$0	-	99.1%	0.0%	-	89	0	-	18	14	29%
Waikiki	1-2-6	120	128	-6%	75	75	0%	\$395,000	\$380,000	4%	96.3%	95.2%	1%	26	36	-28%	412	545	-24%
Waipahu	1-9-4	21	20	5%	16	16	0%	\$428,500	\$356,500	20%	99.7%	99.8%	0%	8	12	-33%	38	30	27%
Windward Coast	1-4-8 to 1-5-5	10	5	100%	2	1	100%	\$306,000	\$250,000	22%	95.8%	89.3%	7%	71	88	-19%	19	16	19%

Year to Date		New Listings			Closed Sales			Median Sales Price			Percent of Original Price Received			Days on Market Until Sale		
		Feb-17	Feb-16	Change	Feb-17	Feb-16	Change	Feb-17	Feb-16	Change	Feb-17	Feb-16	Change	Feb-17	Feb-16	Change
Aina Haina - Kuliouou	1-3-6 to 1-3-8	0	1	-	0	0	-	\$0	\$0	-	0.0%	0.0%	-	0	0	-
Ala Moana - Kakaako	1-2-3	133	114	17%	83	50	66%	\$575,000	\$398,000	44%	101.1%	97.1%	4%	29	42	-31%
Downtown - Nuuanu	1-1-8 to 1-2-2	82	87	-6%	39	43	-9%	\$380,000	\$330,000	15%	97.4%	96.4%	1%	21	14	50%
Ewa Plain	1-9-1	83	102	-19%	65	71	-8%	\$440,000	\$428,000	3%	102.3%	98.6%	4%	12	16	-25%
Hawaii Kai	1-3-9	44	54	-19%	25	21	19%	\$665,000	\$710,000	-6%	99.3%	96.2%	3%	34	23	48%
Kailua - Waimanalo	1-4-1 to Selected 1-4-4	15	25	-40%	10	8	25%	\$524,000	\$625,500	-16%	100.6%	103.0%	-2%	25	12	108%
Kalihi - Palama	1-1-2 to 1-1-7	23	22	5%	16	16	0%	\$409,000	\$375,000	9%	96.8%	96.9%	0%	32	31	3%
Kaneohe	Selected 1-4-4 to 1-4-7	36	33	9%	21	26	-19%	\$525,000	\$490,000	7%	100.0%	101.1%	-1%	35	14	150%
Kapahulu - Diamond Head	1-3-1 to 1-3-4	21	29	-28%	18	8	125%	\$485,000	\$817,000	-41%	94.4%	100.0%	-6%	65	64	2%
Makaha - Nanakuli	1-8-1 to 1-8-9	56	45	24%	25	22	14%	\$144,000	\$130,000	11%	96.7%	91.9%	5%	60	50	20%
Makakilo	1-9-2 to 1-9-3	25	26	-4%	27	15	80%	\$355,000	\$423,000	-16%	98.6%	101.2%	-3%	9	13	-31%
Makiki - Moiliili	1-2-4 to 1-2-9 (except 1-2-6)	167	140	19%	94	84	12%	\$360,000	\$368,500	-2%	99.9%	96.6%	3%	28	24	17%
Mililani	Selected 1-9-4 to 1-9-5	77	51	51%	49	41	20%	\$335,000	\$357,000	-6%	100.1%	102.3%	-2%	10	8	25%
Moanalua - Salt Lake	1-1-1	35	36	-3%	25	33	-24%	\$350,500	\$320,000	10%	100.9%	100.0%	1%	27	12	125%
North Shore	1-5-6 to 1-6-9	11	10	10%	5	8	-38%	\$398,000	\$392,500	1%	97.1%	99.0%	-2%	56	12	367%
Pearl City - Aiea	1-9-6 to 1-9-9	65	65	0%	48	44	9%	\$355,000	\$337,000	5%	101.6%	93.6%	9%	12	13	-8%
Wahiawa	1-7-1 to 1-7-7	7	9	-22%	3	3	0%	\$195,000	\$120,000	63%	100.0%	84.2%	19%	61	34	79%
Waialae - Kahala	1-3-5	13	11	18%	8	4	100%	\$566,500	\$565,000	0%	97.4%	101.5%	-4%	65	15	333%
Waikiki	1-2-6	257	263	-2%	146	138	6%	\$360,000	\$370,000	-3%	100.0%	97.4%	3%	36	36	0%
Waipahu	1-9-4	44	42	5%	30	24	25%	\$404,000	\$355,000	14%	99.1%	101.6%	-2%	8	16	-50%
Windward Coast	1-4-8 to 1-5-5	12	6	100%	3	3	0%	\$272,000	\$250,000	9%	94.1%	89.3%	5%	97	12	708%

SOURCE: Honolulu Board of REALTORS®, compiled from MLS data.

Local Market Update

February 2017



Aina Haina - Kuliouou
1-3-6 to 1-3-8

February 2017

Single Family Homes	February			Year to Date		
	2017	2016	Change	2017	2016	Change
New Listings	15	15	0%	25	28	-11%
Closed Sales	4	7	-43%	9	12	-25%
Median Sales Price	\$1,525,000	\$940,000	62%	\$1,175,000	\$932,500	26%
Percent of Original List Price Received	76.3%	78.3%	-3%	90.7%	86.7%	5%
Median Days on Market Until Sale	19	45	-58%	21	21	0%
Inventory of Homes for Sale	41	45	-9%	-	-	-

Condos	February			Year to Date		
	2017	2016	Change	2017	2016	Change
New Listings	0	1	-	0	1	-
Closed Sales	0	0	-	0	0	-
Median Sales Price	\$0	\$0	-	\$0	\$0	-
Percent of Original List Price Received	0.0%	0.0%	-	0.0%	0.0%	-
Median Days on Market Until Sale	0	0	-	0	0	-
Inventory of Homes for Sale	1	1	-	-	-	-

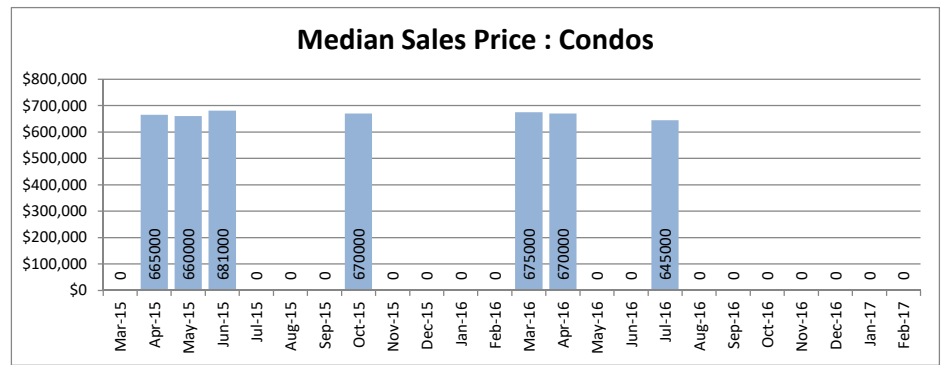
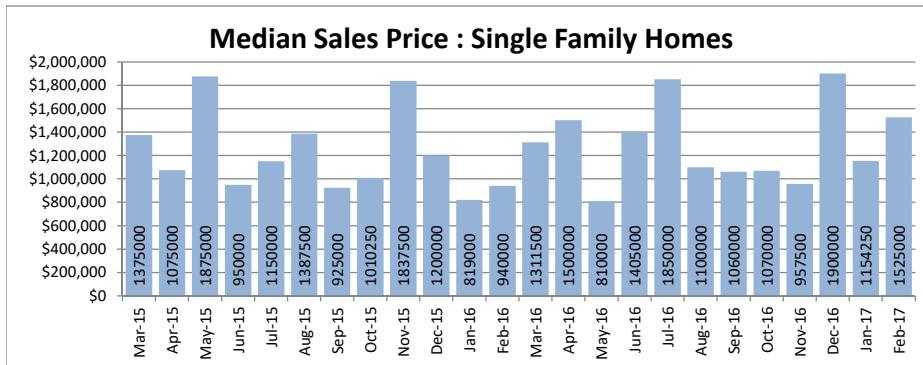
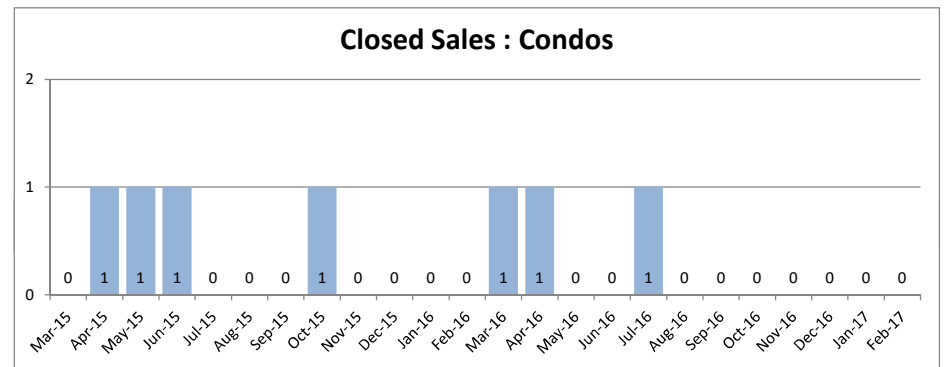
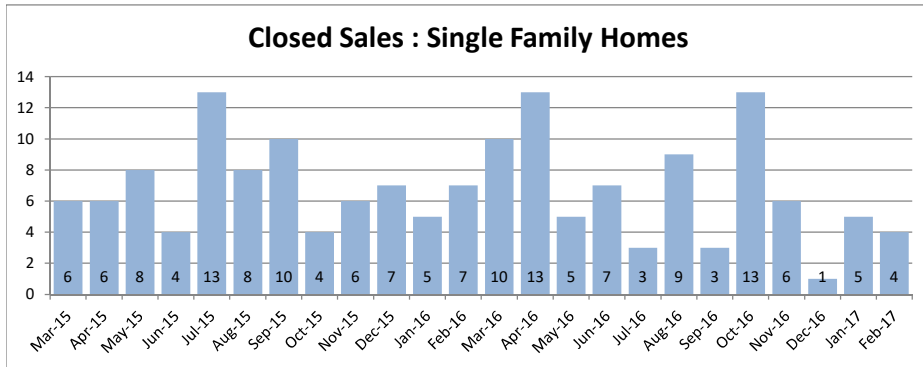

SOURCE: Honolulu Board of REALTORS®, compiled from MLS data.

Local Market Update

February 2017



Ala Moana - Kakaako
1-2-3

February 2017

Single Family Homes	February			Year to Date		
	2017	2016	Change	2017	2016	Change
New Listings	0	1	-	2	2	0%
Closed Sales	0	1	-	0	3	-
Median Sales Price	\$0	\$733,000	-	\$0	\$790,000	-
Percent of Original List Price Received	0.0%	97.7%	-	0.0%	93.1%	-
Median Days on Market Until Sale	0	73	-	0	57	-
Inventory of Homes for Sale	1	4	-75%	-	-	-

Condos	February			Year to Date		
	2017	2016	Change	2017	2016	Change
New Listings	58	62	-6%	133	114	17%
Closed Sales	41	24	71%	83	50	66%
Median Sales Price	\$473,000	\$510,000	-7%	\$575,000	\$398,000	44%
Percent of Original List Price Received	96.9%	97.1%	0%	101.1%	97.1%	4%
Median Days on Market Until Sale	29	52	-44%	29	42	-31%
Inventory of Homes for Sale	236	227	4%	-	-	-

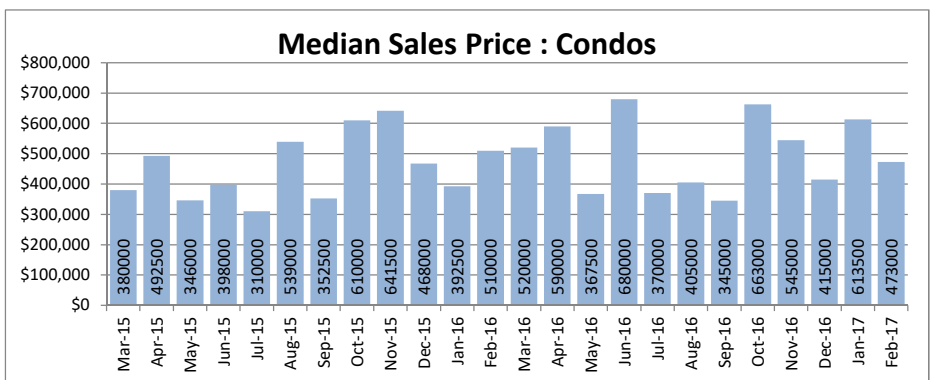
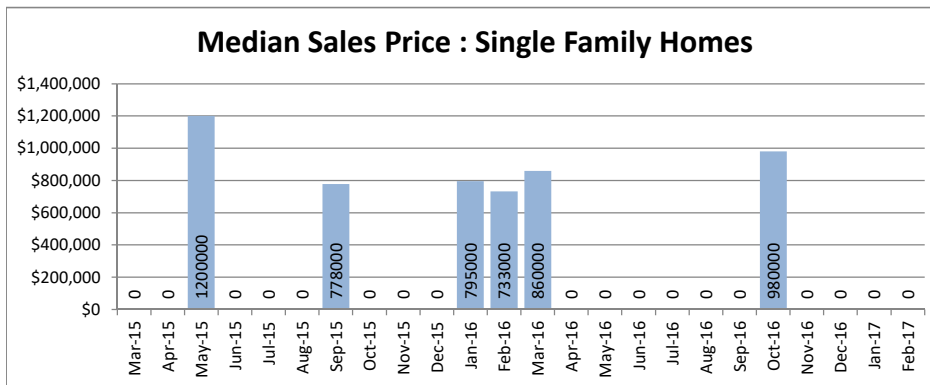
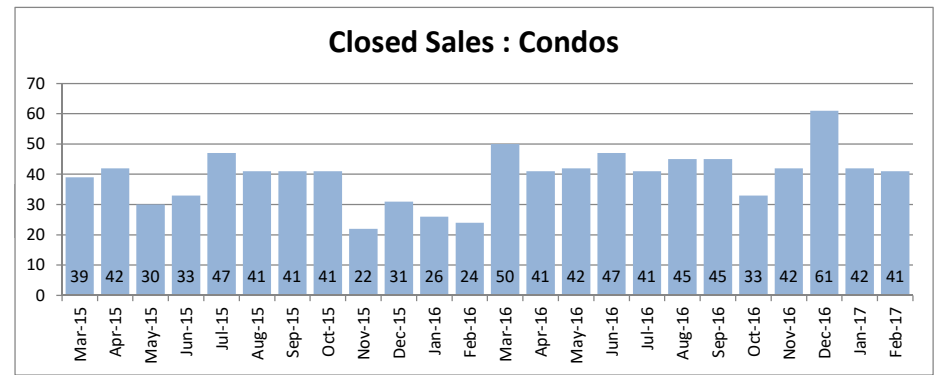
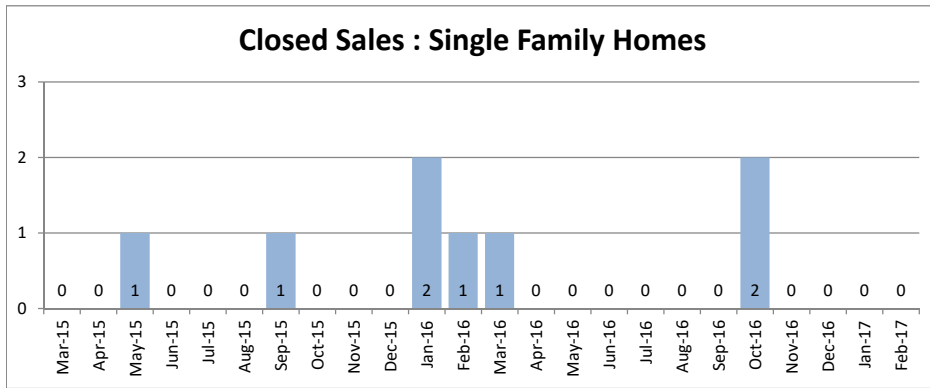

SOURCE: Honolulu Board of REALTORS®, compiled from MLS data.

Local Market Update

February 2017



Downtown - Nuuanu
1-1-8 to 1-2-2

February 2017

Single Family Homes	February			Year to Date		
	2017	2016	Change	2017	2016	Change
New Listings	5	10	-50%	24	24	0%
Closed Sales	6	6	0%	16	10	60%
Median Sales Price	\$968,500	\$853,500	13%	\$809,225	\$971,000	-17%
Percent of Original List Price Received	95.5%	87.6%	9%	93.6%	89.9%	4%
Median Days on Market Until Sale	9	57	-84%	17	56	-70%
Inventory of Homes for Sale	27	27	0%	-	-	-

Condos	February			Year to Date		
	2017	2016	Change	2017	2016	Change
New Listings	35	41	-15%	82	87	-6%
Closed Sales	17	22	-23%	39	43	-9%
Median Sales Price	\$440,000	\$330,000	33%	\$380,000	\$330,000	15%
Percent of Original List Price Received	101.1%	98.5%	3%	97.4%	96.4%	1%
Median Days on Market Until Sale	11	9	22%	21	14	50%
Inventory of Homes for Sale	110	129	-15%	-	-	-

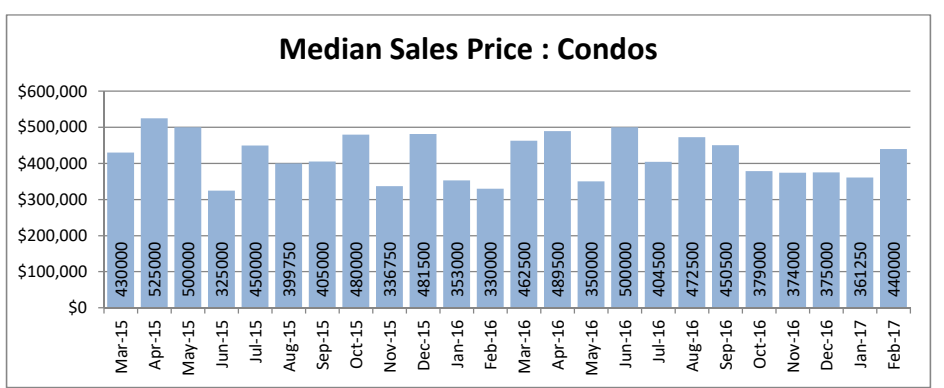
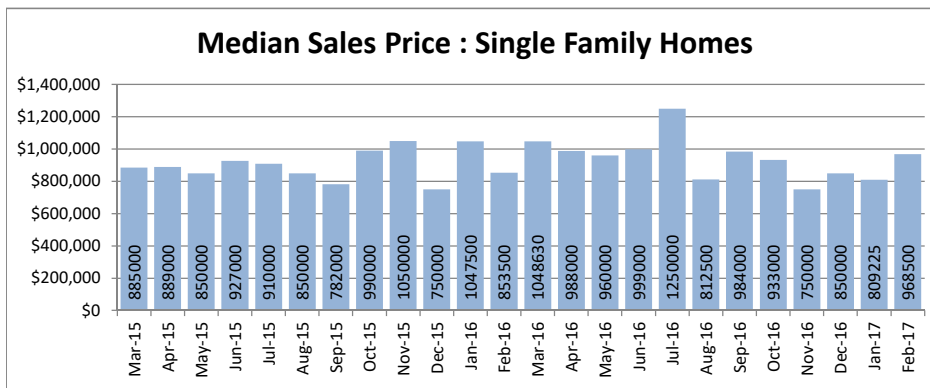
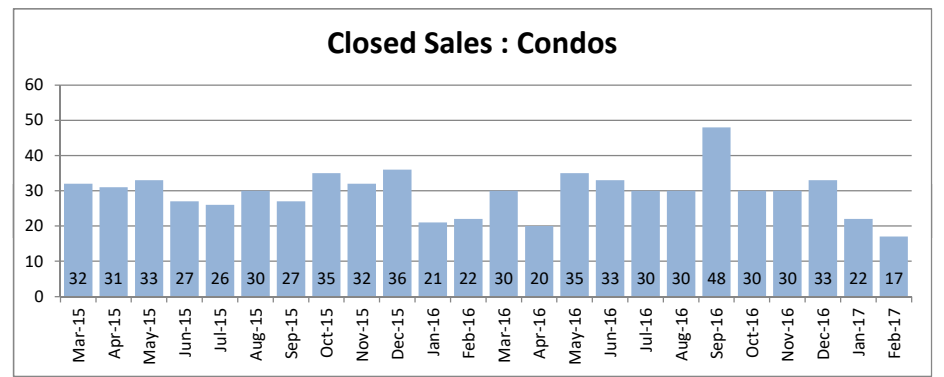
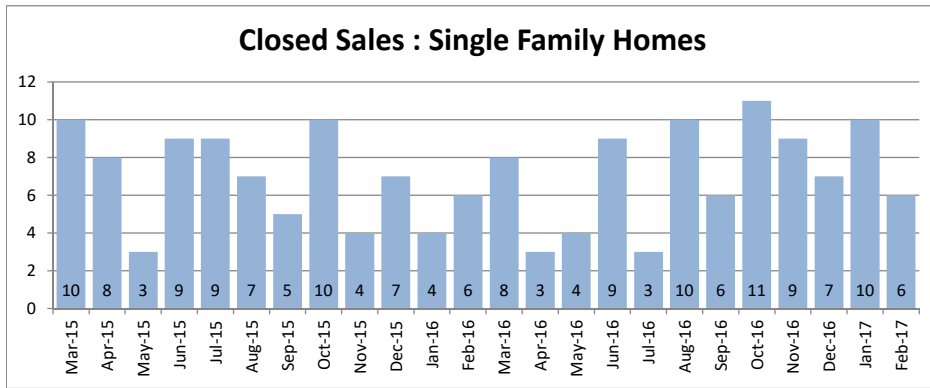

SOURCE: Honolulu Board of REALTORS® , compiled from MLS data.

Local Market Update

February 2017



Ewa Plain
1-9-1

February 2017

Single Family Homes	February			Year to Date		
	2017	2016	Change	2017	2016	Change
New Listings	80	69	16%	154	151	2%
Closed Sales	41	44	-7%	98	83	18%
Median Sales Price	\$640,000	\$567,000	13%	\$635,500	\$591,417	7%
Percent of Original List Price Received	99.2%	99.0%	0%	98.5%	97.0%	2%
Median Days on Market Until Sale	21	18	17%	19	15	27%
Inventory of Homes for Sale	132	128	3%	-	-	-

Condos	February			Year to Date		
	2017	2016	Change	2017	2016	Change
New Listings	42	47	-11%	83	102	-19%
Closed Sales	35	40	-13%	65	71	-8%
Median Sales Price	\$413,234	\$431,000	-4%	\$440,000	\$428,000	3%
Percent of Original List Price Received	100.4%	100.2%	0%	102.3%	98.6%	4%
Median Days on Market Until Sale	12	10	20%	12	16	-25%
Inventory of Homes for Sale	87	105	-17%	-	-	-

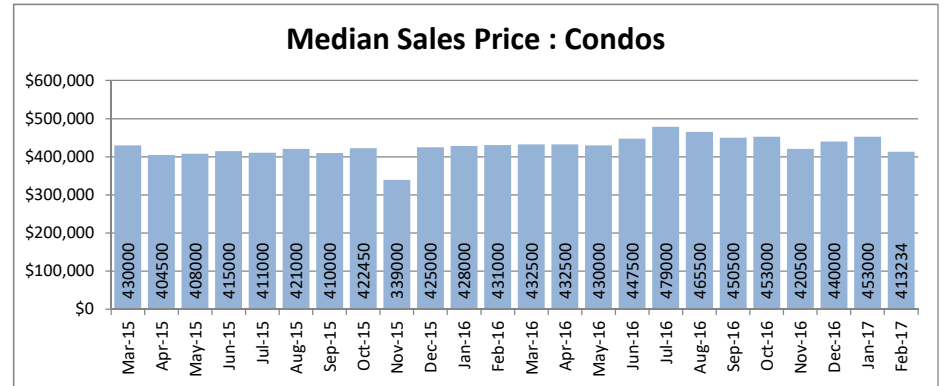
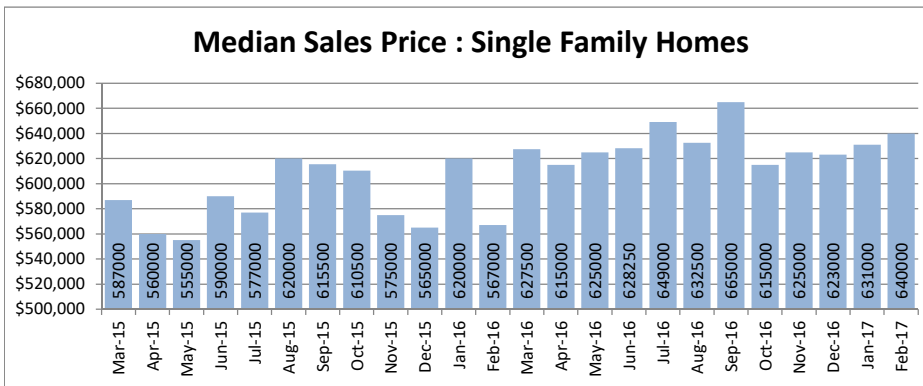
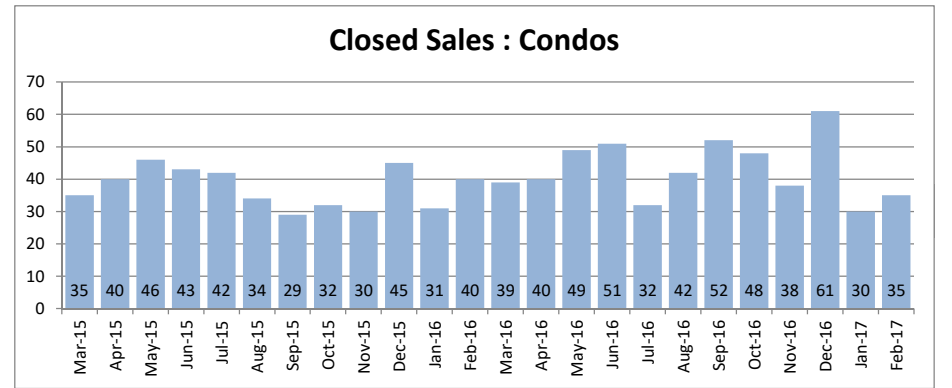
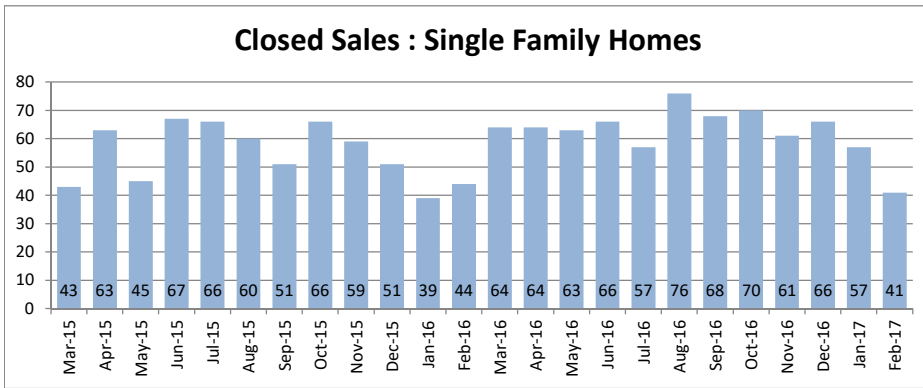

SOURCE: Honolulu Board of REALTORS® , compiled from MLS data.

Local Market Update

February 2017



Hawaii Kai
1-3-9

February 2017

Single Family Homes	February			Year to Date		
	2017	2016	Change	2017	2016	Change
New Listings	18	27	-33%	47	48	-2%
Closed Sales	13	15	-13%	24	27	-11%
Median Sales Price	\$1,025,000	\$1,160,000	-12%	\$1,000,750	\$1,140,000	-12%
Percent of Original List Price Received	93.2%	94.7%	-2%	95.9%	95.0%	1%
Median Days on Market Until Sale	22	31	-29%	24	51	-53%
Inventory of Homes for Sale	64	71	-10%	-	-	-

Condos	February			Year to Date		
	2017	2016	Change	2017	2016	Change
New Listings	21	32	-34%	44	54	-19%
Closed Sales	11	11	0%	25	21	19%
Median Sales Price	\$625,000	\$675,000	-7%	\$665,000	\$710,000	-6%
Percent of Original List Price Received	100.8%	100.0%	1%	99.3%	96.2%	3%
Median Days on Market Until Sale	21	16	31%	34	23	48%
Inventory of Homes for Sale	49	58	-16%	-	-	-

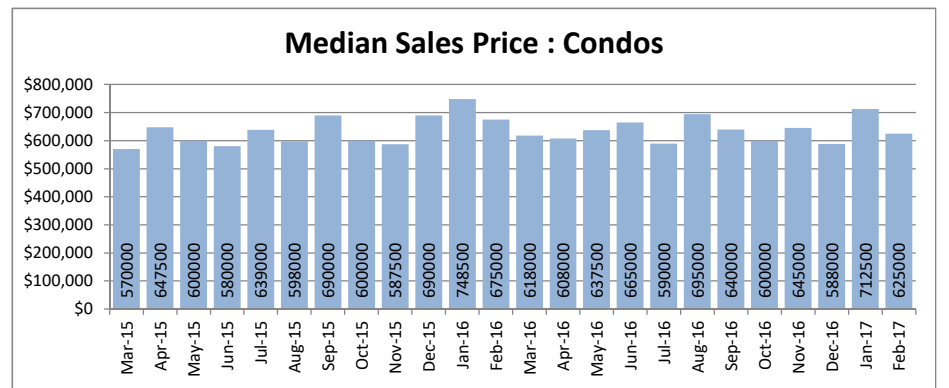
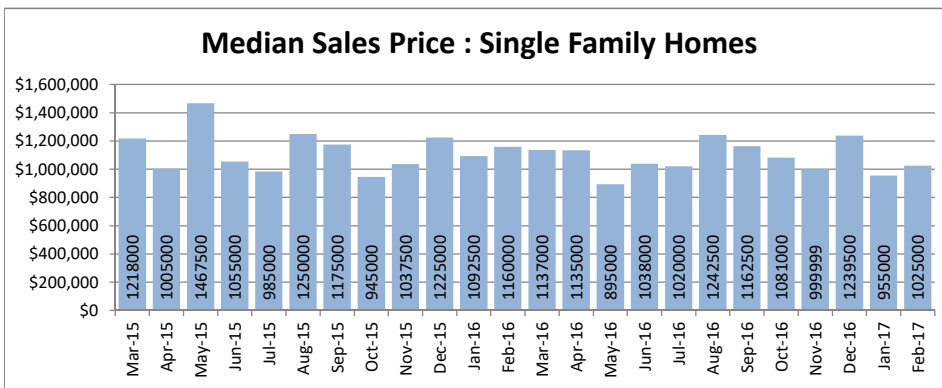
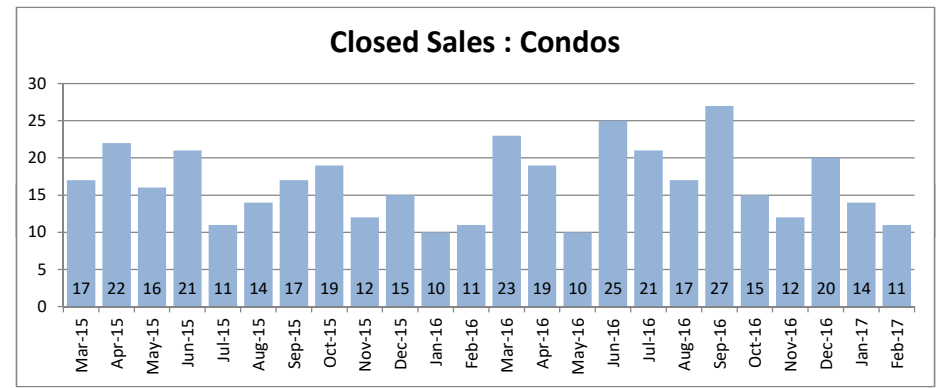
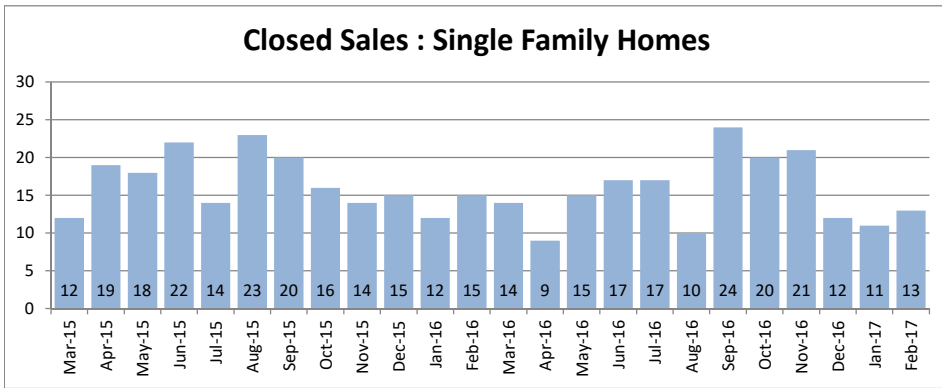

SOURCE: Honolulu Board of REALTORS® , compiled from MLS data.

Local Market Update

February 2017



Kailua - Waimanalo
1-4-1 to Selected 1-4-4

February 2017

Single Family Homes	February			Year to Date		
	2017	2016	Change	2017	2016	Change
New Listings	33	34	-3%	58	59	-2%
Closed Sales	16	14	14%	36	33	9%
Median Sales Price	\$1,017,500	\$897,500	13%	\$1,027,950	\$900,000	14%
Percent of Original List Price Received	95.8%	99.8%	-4%	95.7%	100.1%	-4%
Median Days on Market Until Sale	41	18	128%	47	11	327%
Inventory of Homes for Sale	99	94	5%	-	-	-

Condos	February			Year to Date		
	2017	2016	Change	2017	2016	Change
New Listings	9	15	-40%	15	25	-40%
Closed Sales	5	4	25%	10	8	25%
Median Sales Price	\$520,000	\$680,000	-24%	\$524,000	\$625,500	-16%
Percent of Original List Price Received	100.0%	98.9%	1%	100.6%	103.0%	-2%
Median Days on Market Until Sale	22	2	1000%	25	12	108%
Inventory of Homes for Sale	14	17	-18%	-	-	-

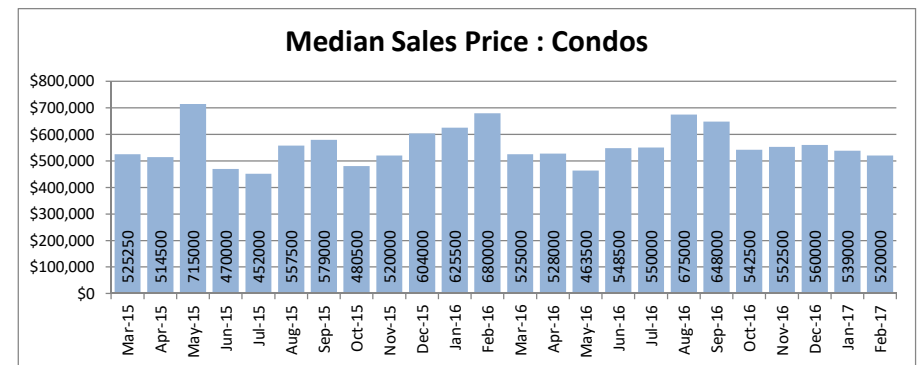
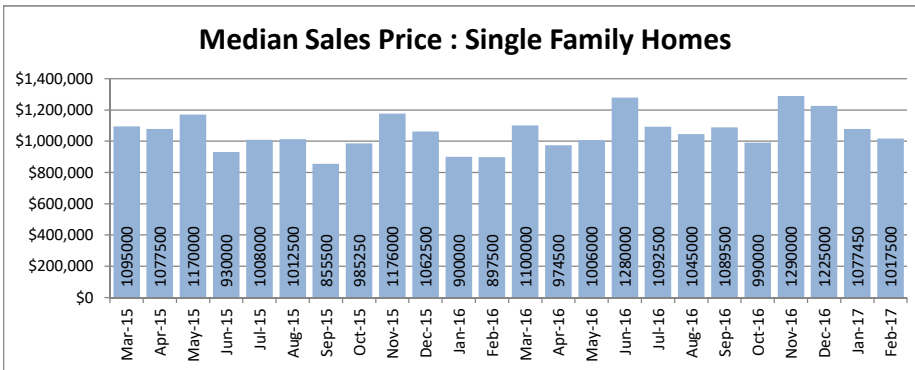
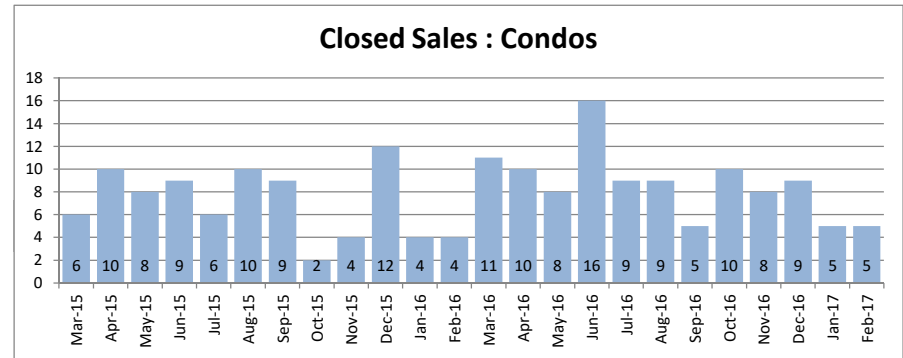
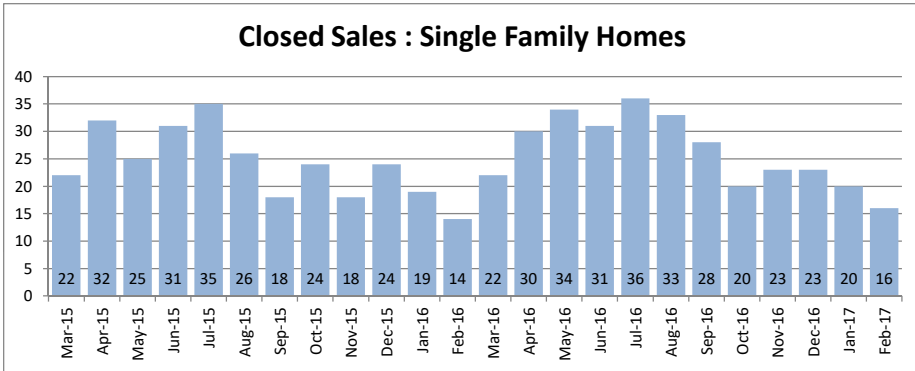

SOURCE: Honolulu Board of REALTORS®, compiled from MLS data.

Local Market Update

February 2017



Kalihi - Palama

1-1-2 to 1-1-7

February 2017

Single Family Homes	February			Year to Date		
	2017	2016	Change	2017	2016	Change
New Listings	11	6	83%	30	20	50%
Closed Sales	10	12	-17%	19	16	19%
Median Sales Price	\$750,000	\$734,000	2%	\$800,000	\$774,000	3%
Percent of Original List Price Received	107.4%	103.7%	4%	109.7%	90.0%	22%
Median Days on Market Until Sale	24	23	4%	20	23	-13%
Inventory of Homes for Sale	43	39	10%	-	-	-

Condos	February			Year to Date		
	2017	2016	Change	2017	2016	Change
New Listings	10	10	0%	23	22	5%
Closed Sales	6	10	-40%	16	16	0%
Median Sales Price	\$393,000	\$380,000	3%	\$409,000	\$375,000	9%
Percent of Original List Price Received	97.1%	96.9%	0%	96.8%	96.9%	0%
Median Days on Market Until Sale	39	58	-33%	32	31	3%
Inventory of Homes for Sale	28	24	17%	-	-	-

Closed Sales : Single Family Homes

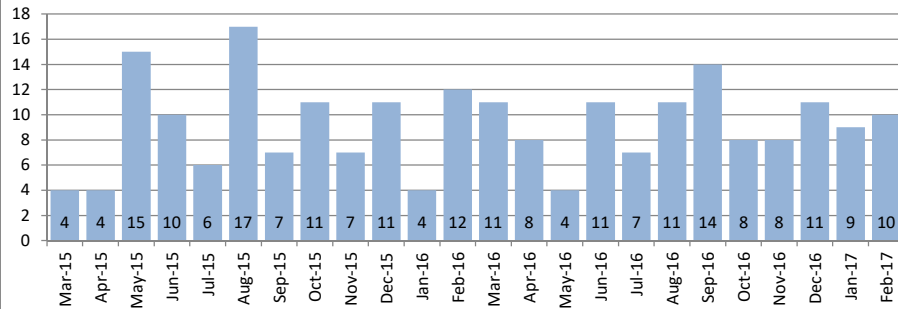

Closed Sales : Condos

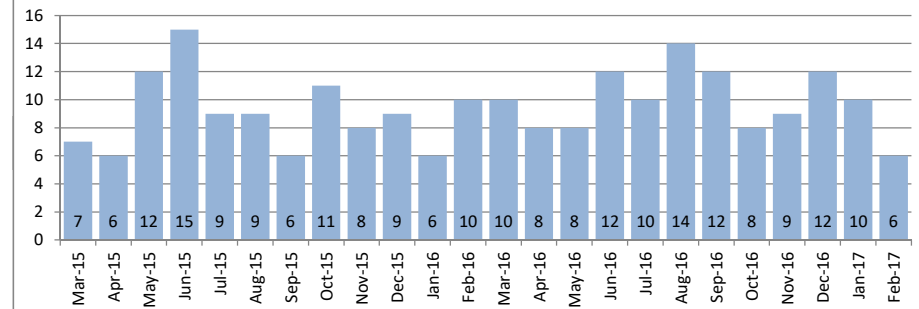

Median Sales Price : Single Family Homes

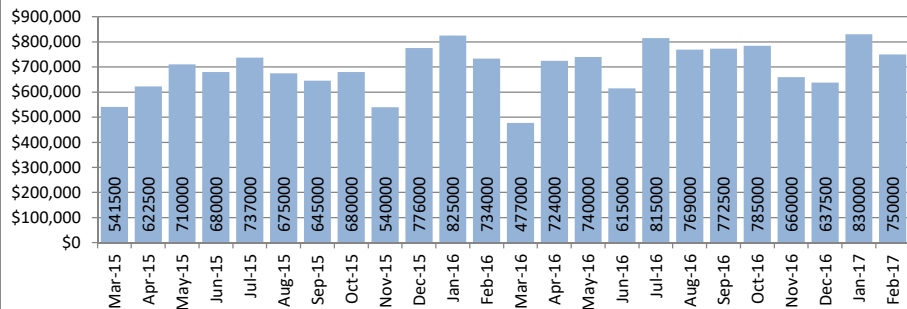

Median Sales Price : Condos

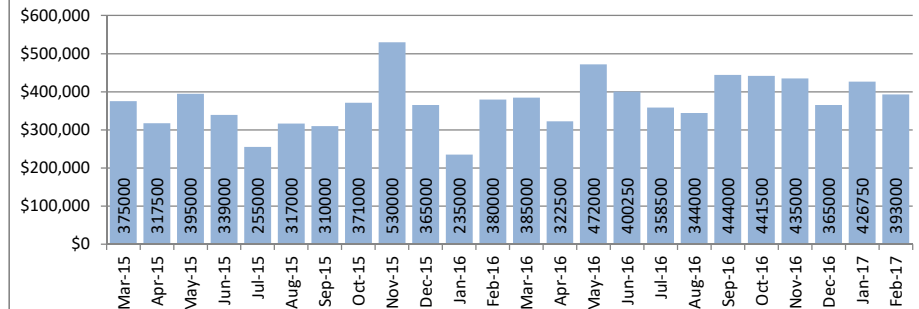

SOURCE: Honolulu Board of REALTORS® , compiled from MLS data.

Local Market Update

February 2017



Kaneohe
Selected 1-4-4 to 1-4-7

February 2017

Single Family Homes	February			Year to Date		
	2017	2016	Change	2017	2016	Change
New Listings	15	29	-48%	47	51	-8%
Closed Sales	16	8	100%	30	19	58%
Median Sales Price	\$847,500	\$757,500	12%	\$887,500	\$760,000	17%
Percent of Original List Price Received	95.3%	96.3%	-1%	98.7%	95.1%	4%
Median Days on Market Until Sale	17	5	240%	22	20	10%
Inventory of Homes for Sale	51	68	-25%	-	-	-

Condos	February			Year to Date		
	2017	2016	Change	2017	2016	Change
New Listings	20	20	0%	36	33	9%
Closed Sales	10	10	0%	21	26	-19%
Median Sales Price	\$550,000	\$551,000	0%	\$525,000	\$490,000	7%
Percent of Original List Price Received	98.7%	99.5%	-1%	100.0%	101.1%	-1%
Median Days on Market Until Sale	36	16	125%	35	14	150%
Inventory of Homes for Sale	26	24	8%	-	-	-

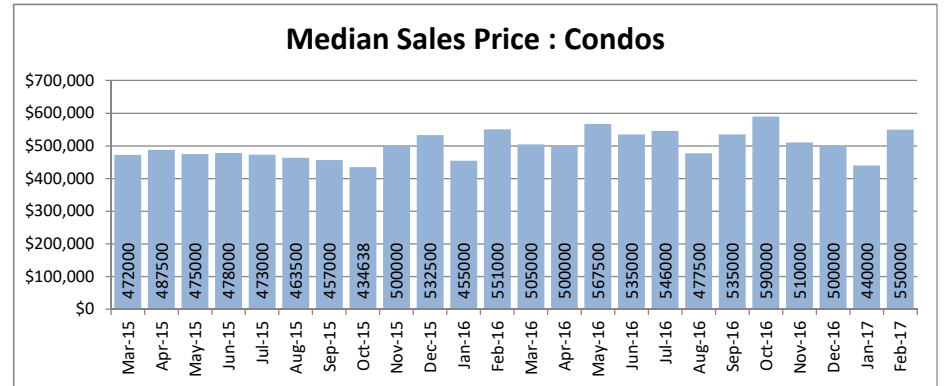
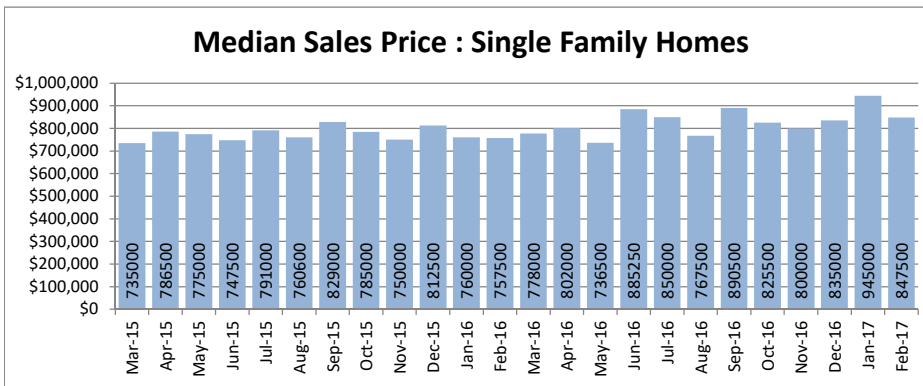
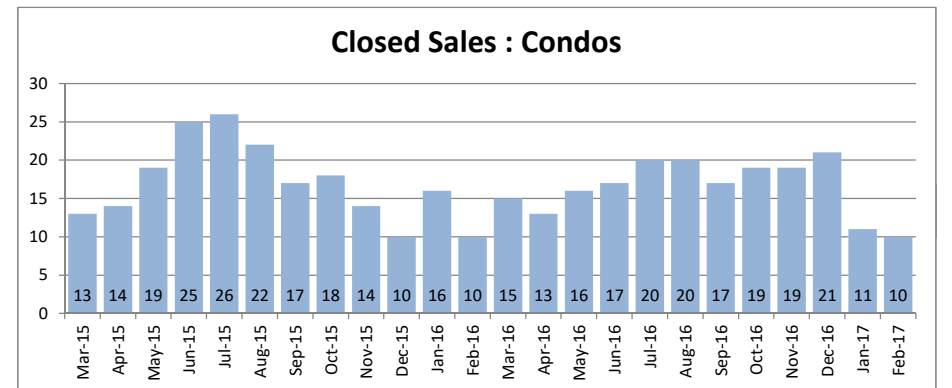
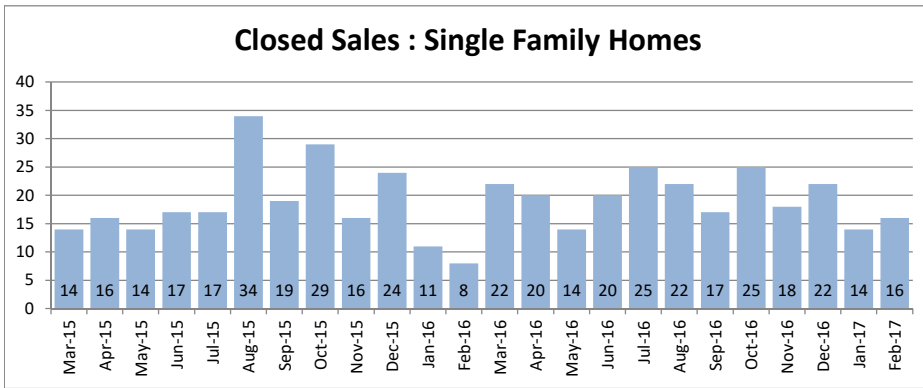

SOURCE: Honolulu Board of REALTORS® , compiled from MLS data.

Local Market Update

February 2017



Kapahulu - Diamond Head
1-3-1 to 1-3-4

February 2017

Single Family Homes	February			Year to Date		
	2017	2016	Change	2017	2016	Change
New Listings	24	33	-27%	50	58	-14%
Closed Sales	11	11	0%	20	27	-26%
Median Sales Price	\$985,000	\$930,000	6%	\$927,500	\$930,000	0%
Percent of Original List Price Received	95.2%	94.4%	1%	97.6%	95.4%	2%
Median Days on Market Until Sale	20	15	33%	20	33	-39%
Inventory of Homes for Sale	64	76	-16%	-	-	-

Condos	February			Year to Date		
	2017	2016	Change	2017	2016	Change
New Listings	11	13	-15%	21	29	-28%
Closed Sales	10	5	100%	18	8	125%
Median Sales Price	\$445,000	\$935,000	-52%	\$485,000	\$817,000	-41%
Percent of Original List Price Received	101.8%	100.0%	2%	94.4%	100.0%	-6%
Median Days on Market Until Sale	65	90	-28%	65	64	2%
Inventory of Homes for Sale	44	58	-24%	-	-	-

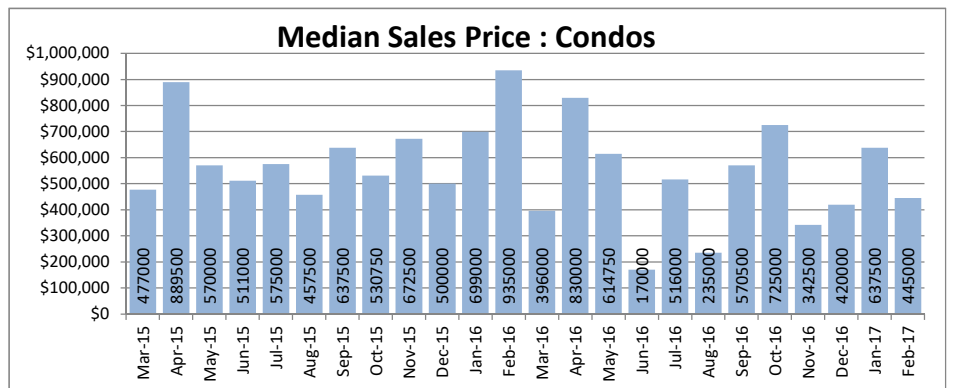
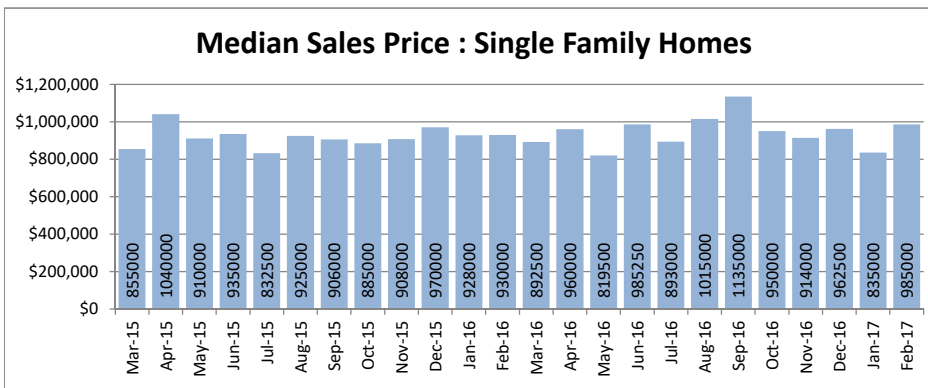
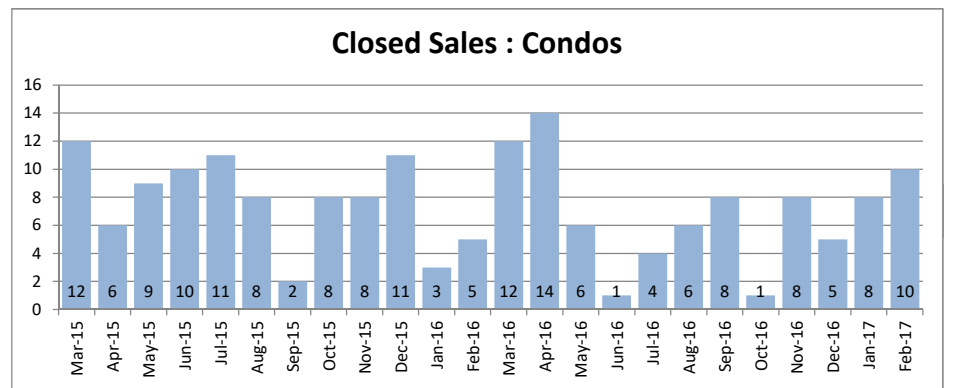
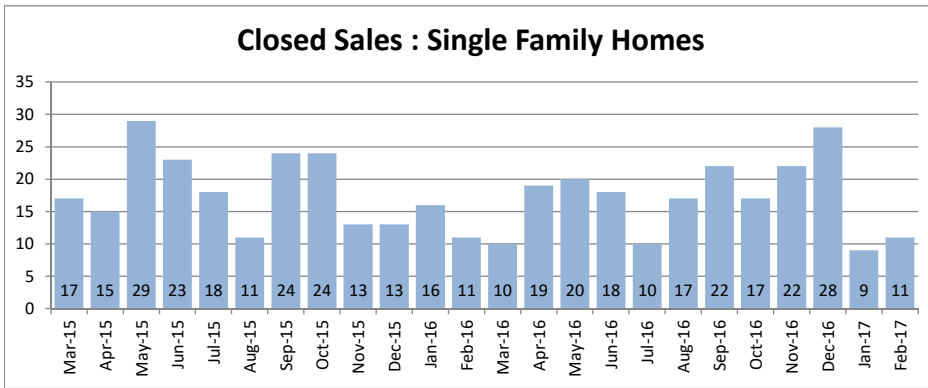

SOURCE: Honolulu Board of REALTORS® , compiled from MLS data.

Local Market Update

February 2017



Makaha - Nanakuli
1-8-1 to 1-8-9

February 2017

Single Family Homes	February			Year to Date		
	2017	2016	Change	2017	2016	Change
New Listings	42	48	-13%	81	92	-12%
Closed Sales	22	19	16%	33	39	-15%
Median Sales Price	\$474,000	\$475,000	0%	\$455,000	\$425,000	7%
Percent of Original List Price Received	97.8%	97.9%	0%	98.4%	97.1%	1%
Median Days on Market Until Sale	23	22	5%	34	22	55%
Inventory of Homes for Sale	83	106	-22%	-	-	-

Condos	February			Year to Date		
	2017	2016	Change	2017	2016	Change
New Listings	30	18	67%	56	45	24%
Closed Sales	12	9	33%	25	22	14%
Median Sales Price	\$139,500	\$166,000	-16%	\$144,000	\$130,000	11%
Percent of Original List Price Received	95.2%	96.0%	-1%	96.7%	91.9%	5%
Median Days on Market Until Sale	35	25	40%	60	50	20%
Inventory of Homes for Sale	67	53	26%	-	-	-

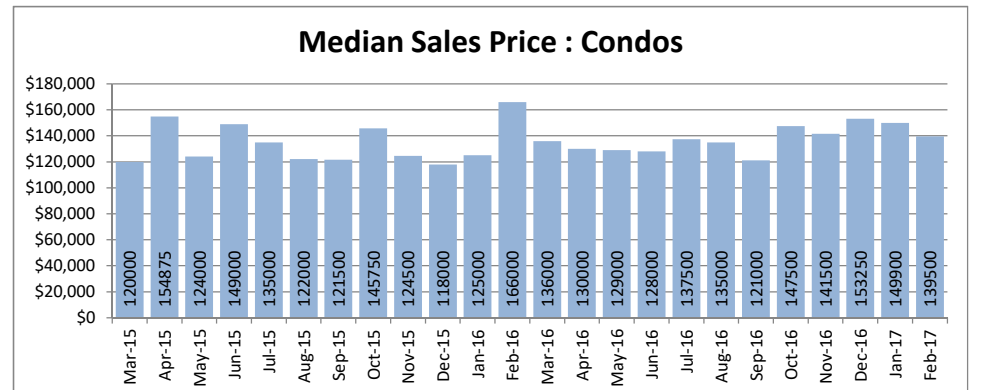
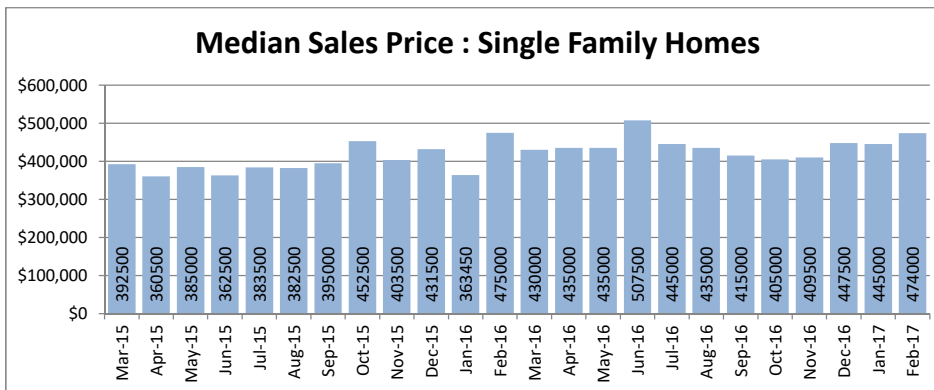
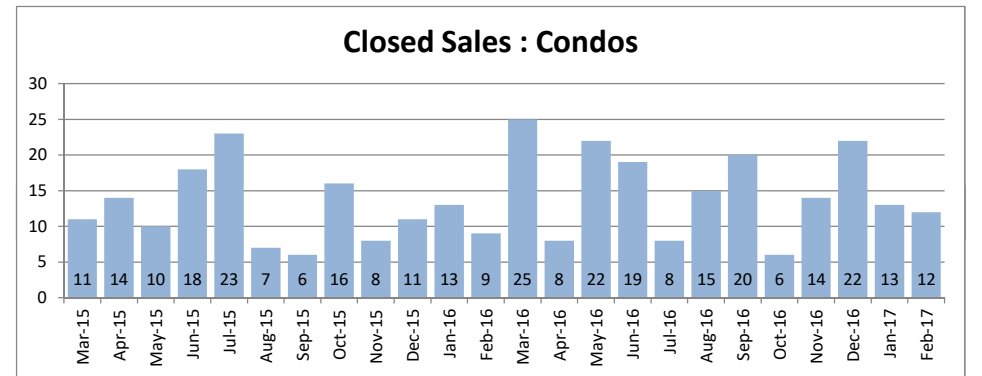
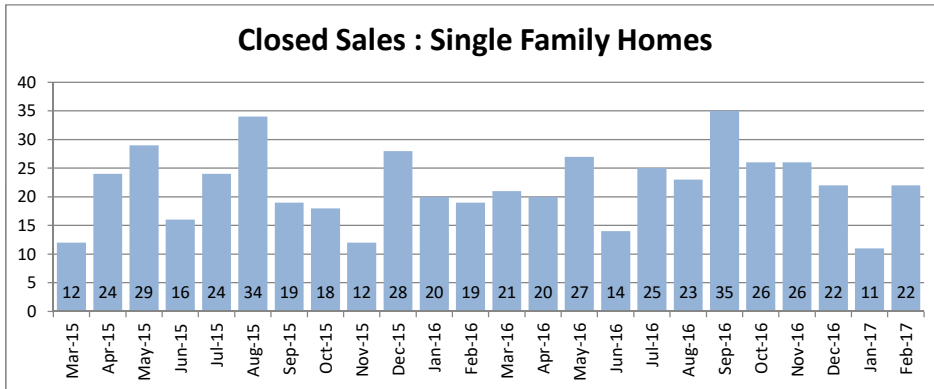

SOURCE: Honolulu Board of REALTORS®, compiled from MLS data.

Local Market Update

February 2017



Makakilo
1-9-2 to 1-9-3

February 2017

Single Family Homes	February			Year to Date		
	2017	2016	Change	2017	2016	Change
New Listings	15	14	7%	33	33	0%
Closed Sales	4	10	-60%	14	18	-22%
Median Sales Price	\$832,000	\$665,000	25%	\$699,500	\$687,500	2%
Percent of Original List Price Received	98.6%	97.8%	1%	98.7%	99.7%	-1%
Median Days on Market Until Sale	45	31	45%	19	34	-44%
Inventory of Homes for Sale	30	46	-35%	-	-	-

Condos	February			Year to Date		
	2017	2016	Change	2017	2016	Change
New Listings	9	11	-18%	25	26	-4%
Closed Sales	8	8	0%	27	15	80%
Median Sales Price	\$375,000	\$387,500	-3%	\$355,000	\$423,000	-16%
Percent of Original List Price Received	98.0%	99.4%	-1%	98.6%	101.2%	-3%
Median Days on Market Until Sale	5	10	-50%	9	13	-31%
Inventory of Homes for Sale	16	28	-43%	-	-	-

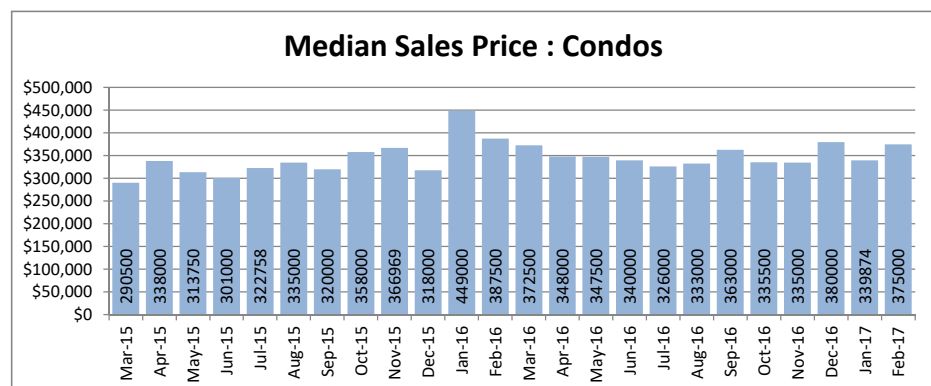
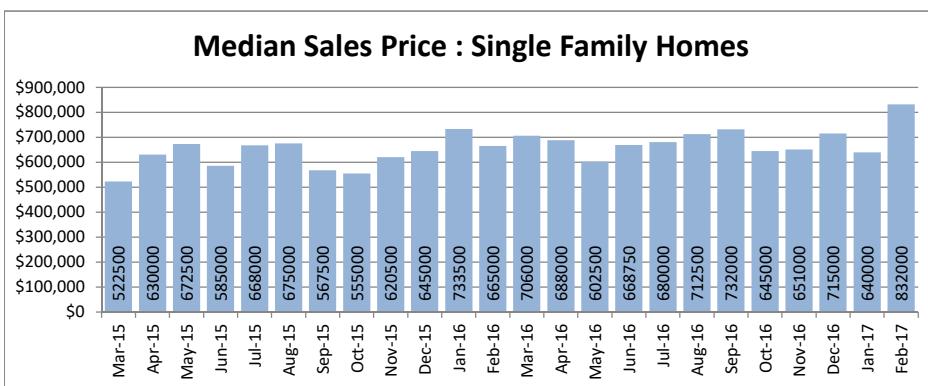
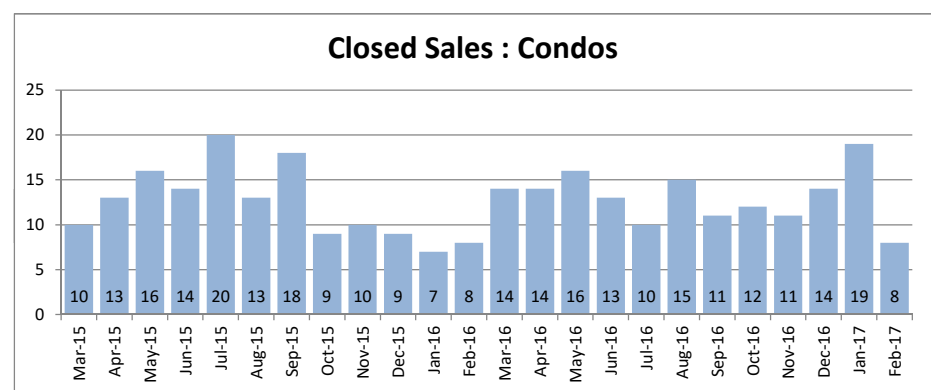
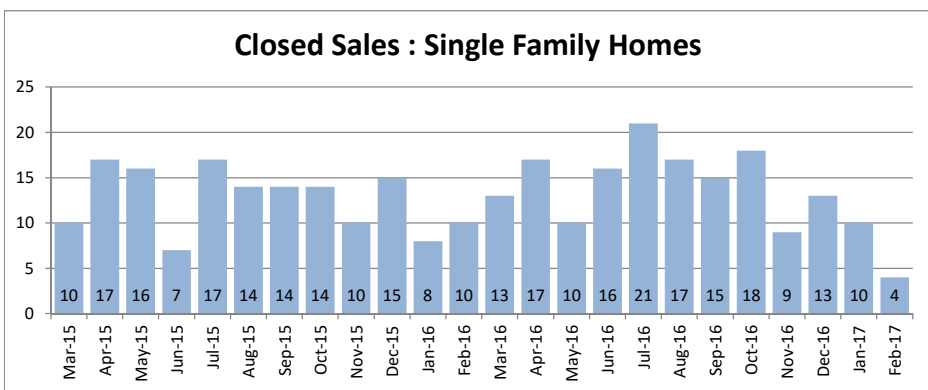

SOURCE: Honolulu Board of REALTORS® , compiled from MLS data.

Local Market Update

February 2017



Makiki - Moiliili
1-2-4 to 1-2-9 (except 1-2-6)

February 2017

Single Family Homes	February			Year to Date		
	2017	2016	Change	2017	2016	Change
New Listings	16	14	14%	31	25	24%
Closed Sales	6	5	20%	17	17	0%
Median Sales Price	\$916,000	\$950,000	-4%	\$1,002,000	\$1,100,000	-9%
Percent of Original List Price Received	89.5%	100.0%	-11%	91.3%	104.8%	-13%
Median Days on Market Until Sale	16	63	-75%	25	59	-58%
Inventory of Homes for Sale	36	44	-18%	-	-	-

Condos	February			Year to Date		
	2017	2016	Change	2017	2016	Change
New Listings	66	86	-23%	167	140	19%
Closed Sales	46	34	35%	94	84	12%
Median Sales Price	\$318,500	\$343,000	-7%	\$360,000	\$368,500	-2%
Percent of Original List Price Received	97.4%	100.3%	-3%	99.9%	96.6%	3%
Median Days on Market Until Sale	29	53	-45%	28	24	17%
Inventory of Homes for Sale	197	179	10%	-	-	-

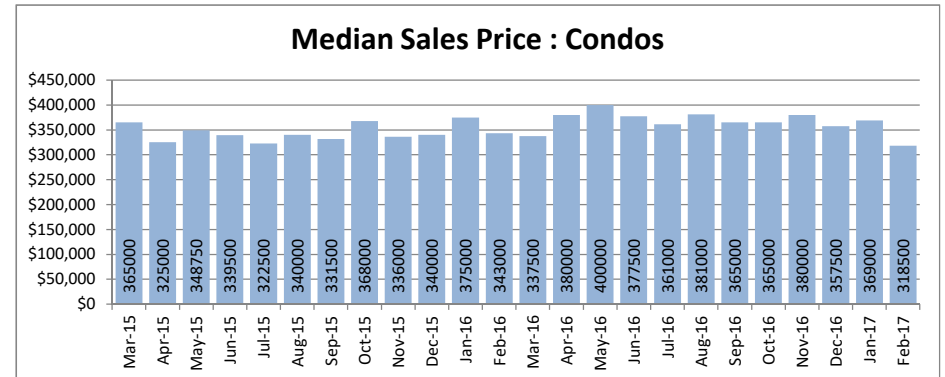
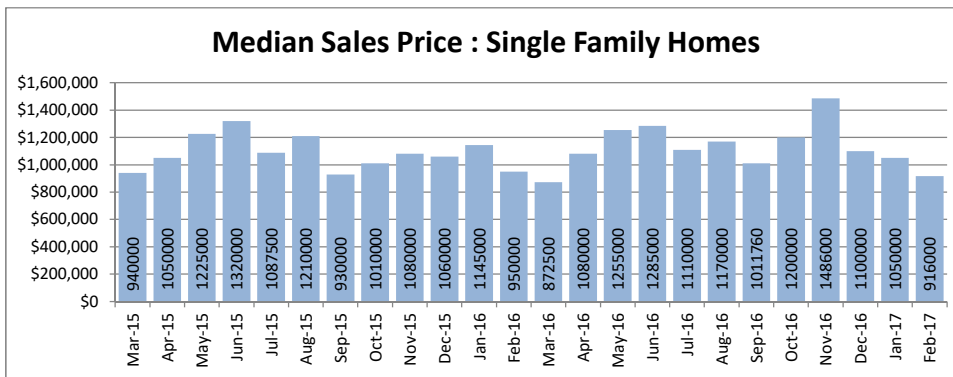
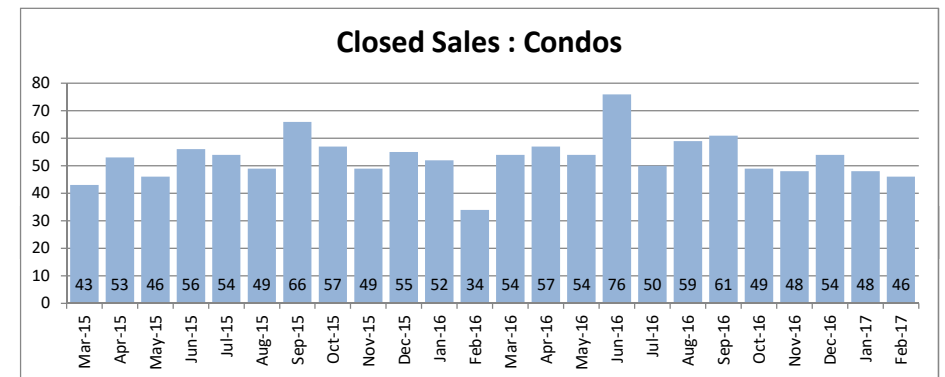
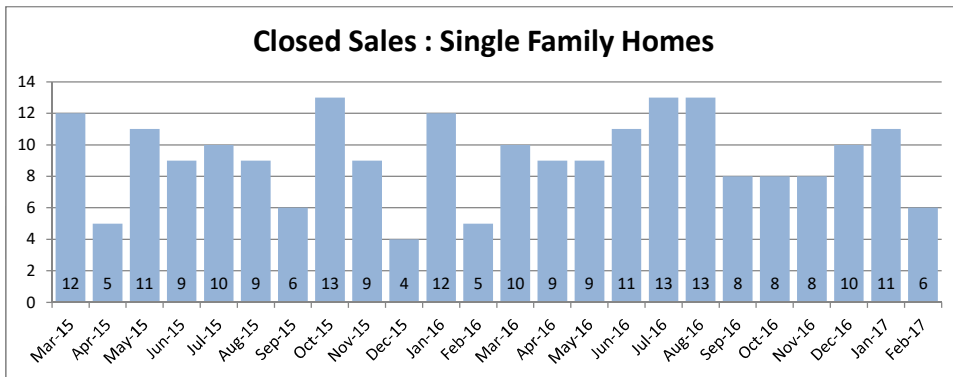

SOURCE: Honolulu Board of REALTORS®, compiled from MLS data.

Local Market Update

February 2017



Mililani
Selected 1-9-4 to 1-9-5

February 2017

Single Family Homes	February			Year to Date		
	2017	2016	Change	2017	2016	Change
New Listings	17	19	-11%	32	38	-16%
Closed Sales	14	13	8%	26	40	-35%
Median Sales Price	\$743,500	\$840,000	-11%	\$720,000	\$729,500	-1%
Percent of Original List Price Received	101.0%	100.6%	0%	96.2%	97.3%	-1%
Median Days on Market Until Sale	12	42	-71%	22	42	-48%
Inventory of Homes for Sale	30	40	-25%	-	-	-

Condos	February			Year to Date		
	2017	2016	Change	2017	2016	Change
New Listings	35	29	21%	77	51	51%
Closed Sales	26	19	37%	49	41	20%
Median Sales Price	\$339,750	\$357,000	-5%	\$335,000	\$357,000	-6%
Percent of Original List Price Received	97.8%	102.3%	-4%	100.1%	102.3%	-2%
Median Days on Market Until Sale	9	8	13%	10	8	25%
Inventory of Homes for Sale	59	39	51%	-	-	-

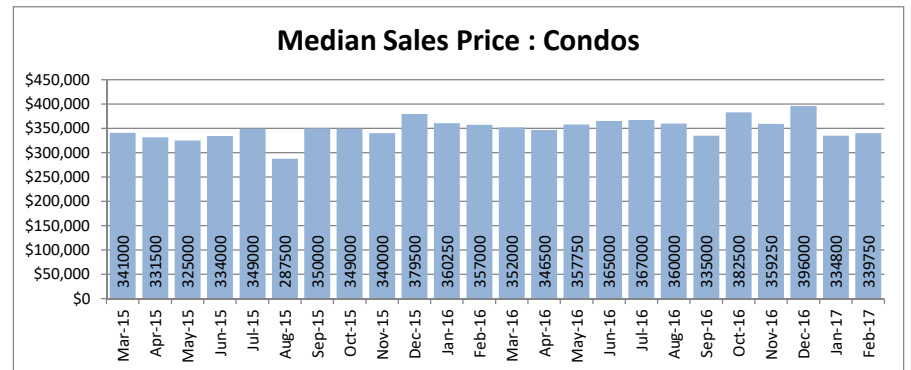
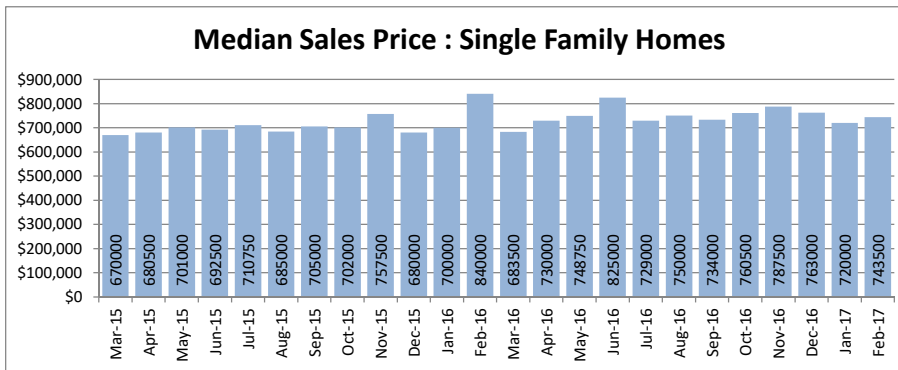
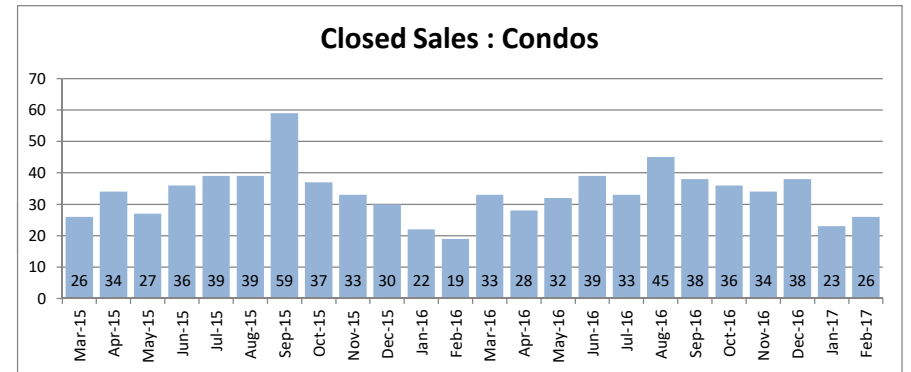
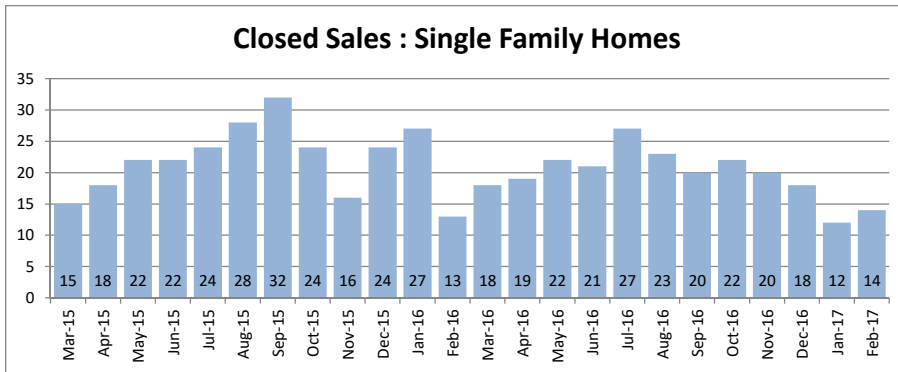

SOURCE: Honolulu Board of REALTORS®, compiled from MLS data.

Local Market Update

February 2017



Moanalua - Salt Lake
1-1-1

February 2017

Single Family Homes	February			Year to Date		
	2017	2016	Change	2017	2016	Change
New Listings	4	2	100%	6	7	-14%
Closed Sales	3	4	-25%	4	7	-43%
Median Sales Price	\$700,000	\$894,500	-22%	\$750,000	\$889,000	-16%
Percent of Original List Price Received	93.3%	97.8%	-5%	94.4%	94.6%	0%
Median Days on Market Until Sale	17	15	13%	13	23	-43%
Inventory of Homes for Sale	11	9	22%	-	-	-

Condos	February			Year to Date		
	2017	2016	Change	2017	2016	Change
New Listings	17	19	-11%	35	36	-3%
Closed Sales	12	13	-8%	25	33	-24%
Median Sales Price	\$350,500	\$335,000	5%	\$350,500	\$320,000	10%
Percent of Original List Price Received	100.9%	95.7%	5%	100.9%	100.0%	1%
Median Days on Market Until Sale	25	35	-29%	27	12	125%
Inventory of Homes for Sale	35	36	-3%	-	-	-

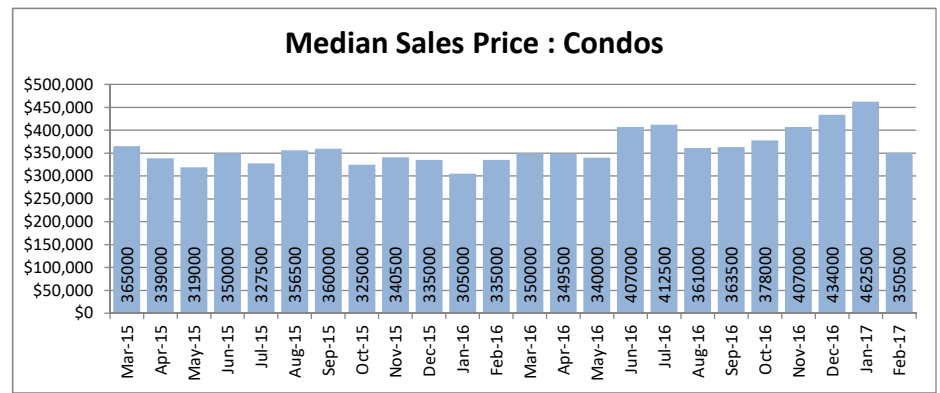
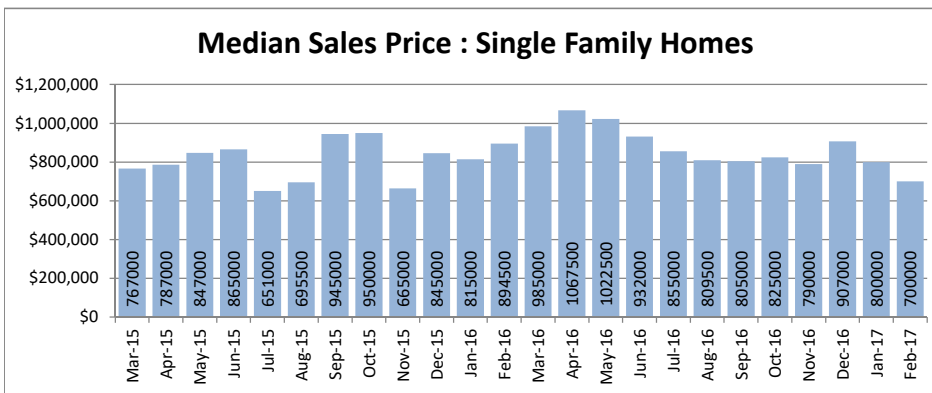
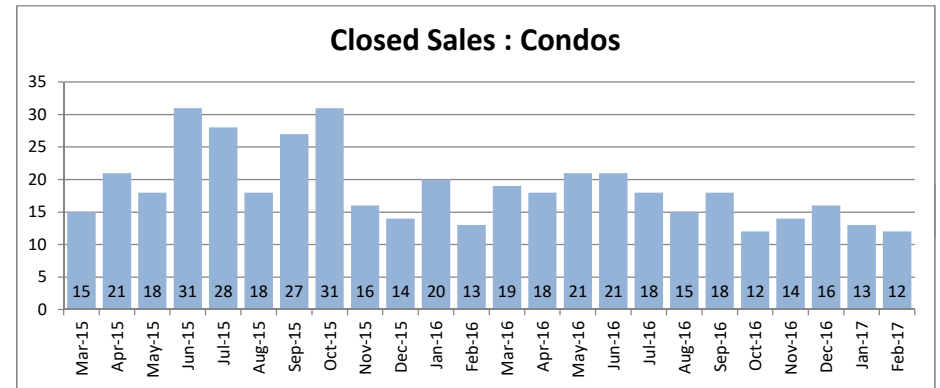
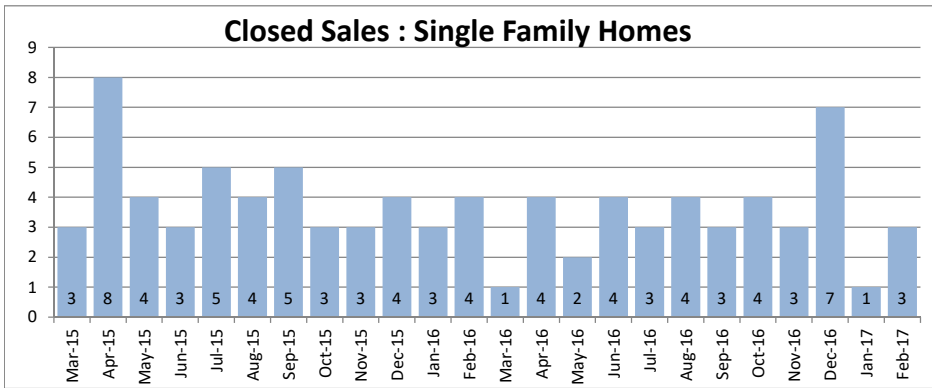

SOURCE: Honolulu Board of REALTORS® , compiled from MLS data.

Local Market Update

February 2017



North Shore
1-5-6 to 1-6-9

February 2017

Single Family Homes	February			Year to Date		
	2017	2016	Change	2017	2016	Change
New Listings	16	12	33%	36	33	9%
Closed Sales	4	10	-60%	18	14	29%
Median Sales Price	\$719,500	\$767,500	-6%	\$750,000	\$767,500	-2%
Percent of Original List Price Received	94.1%	97.2%	-3%	94.3%	100.4%	-6%
Median Days on Market Until Sale	98	77	27%	12	51	-76%
Inventory of Homes for Sale	65	73	-11%	-	-	-

Condos	February			Year to Date		
	2017	2016	Change	2017	2016	Change
New Listings	6	4	50%	11	10	10%
Closed Sales	3	2	50%	5	8	-38%
Median Sales Price	\$400,000	\$317,500	26%	\$398,000	\$392,500	1%
Percent of Original List Price Received	75.8%	97.2%	-22%	97.1%	99.0%	-2%
Median Days on Market Until Sale	100	5	1900%	56	12	367%
Inventory of Homes for Sale	12	16	-25%	-	-	-

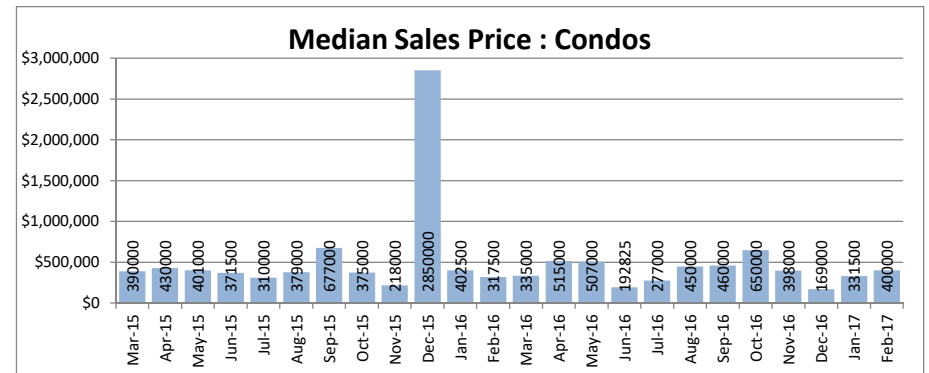
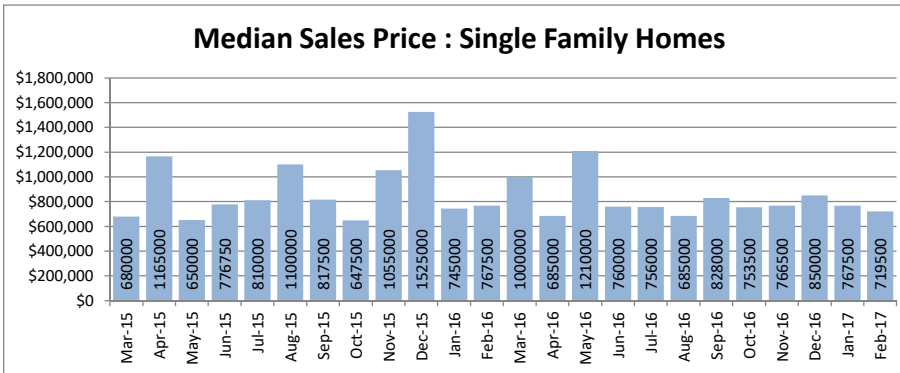
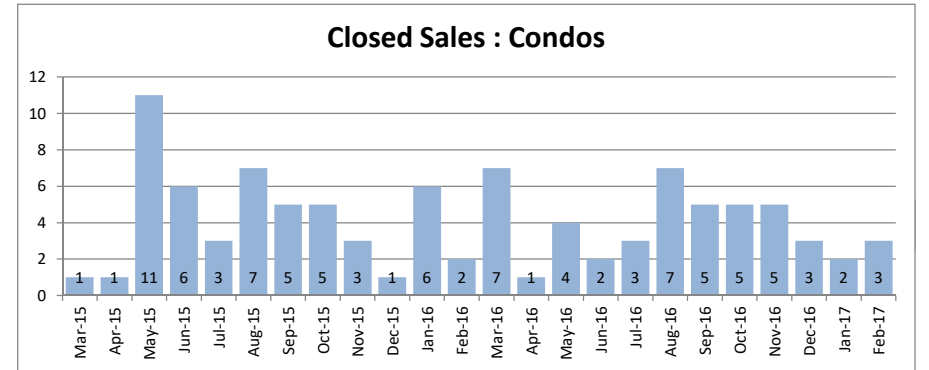
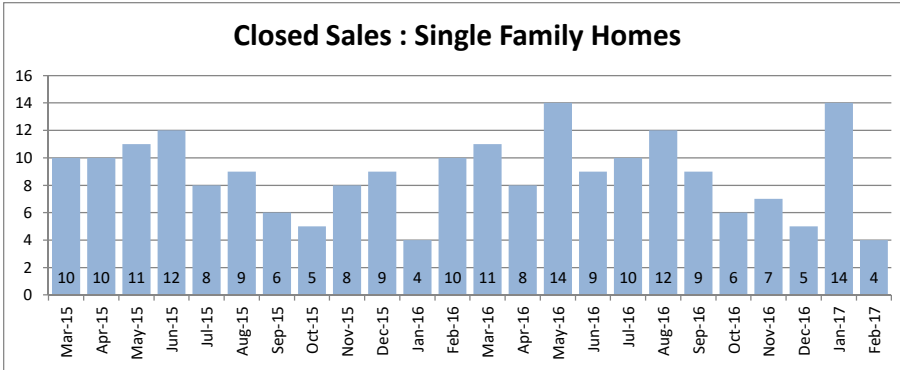

SOURCE: Honolulu Board of REALTORS®, compiled from MLS data.

Local Market Update

February 2017



Pearl City - Aiea
1-9-6 to 1-9-9

February 2017

Single Family Homes	February			Year to Date		
	2017	2016	Change	2017	2016	Change
New Listings	23	22	5%	59	51	16%
Closed Sales	18	19	-5%	39	37	5%
Median Sales Price	\$762,500	\$780,000	-2%	\$727,000	\$782,500	-7%
Percent of Original List Price Received	100.0%	100.6%	-1%	100.3%	99.7%	1%
Median Days on Market Until Sale	15	11	36%	13	15	-13%
Inventory of Homes for Sale	55	58	-5%	-	-	-

Condos	February			Year to Date		
	2017	2016	Change	2017	2016	Change
New Listings	29	35	-17%	65	65	0%
Closed Sales	24	19	26%	48	44	9%
Median Sales Price	\$387,000	\$339,000	14%	\$355,000	\$337,000	5%
Percent of Original List Price Received	100.0%	94.2%	6%	101.6%	93.6%	9%
Median Days on Market Until Sale	11	27	-59%	12	13	-8%
Inventory of Homes for Sale	51	61	-16%	-	-	-

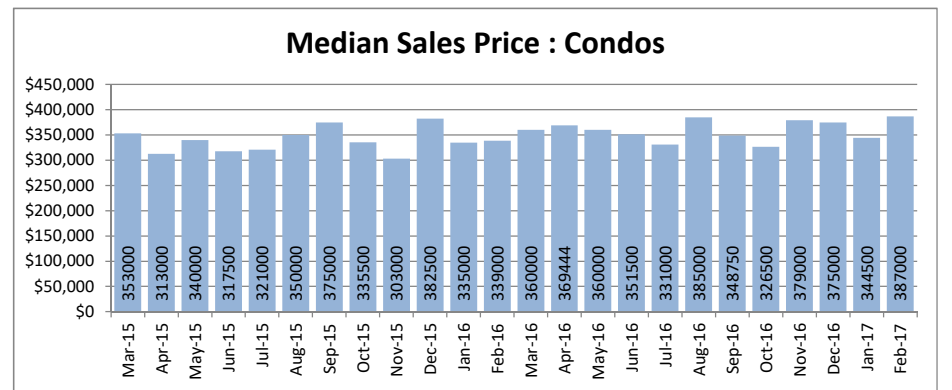
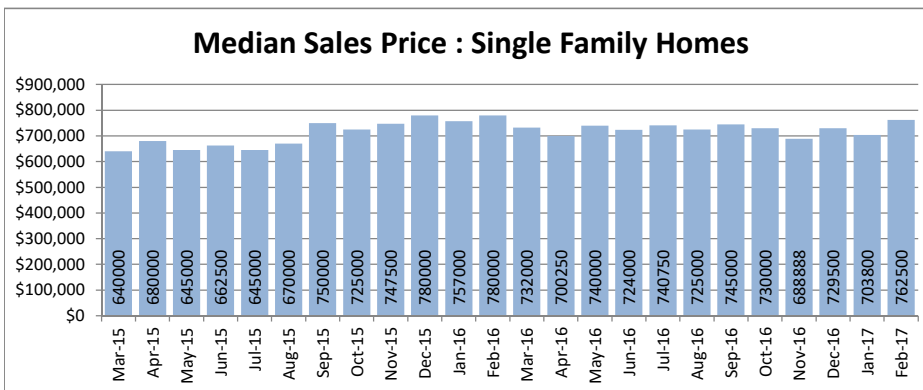
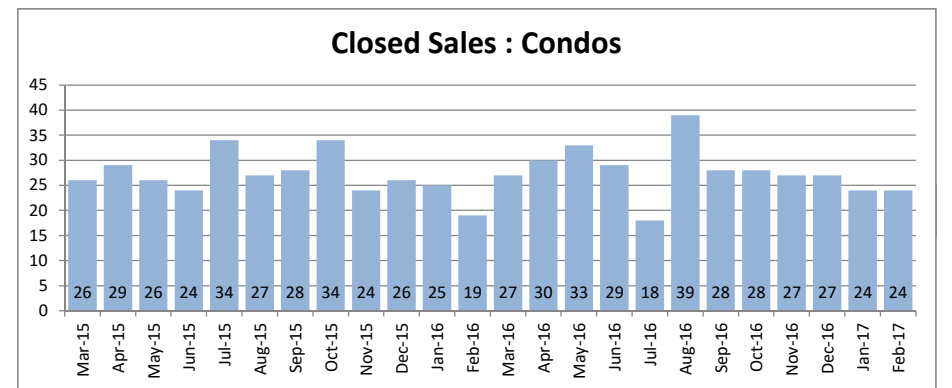
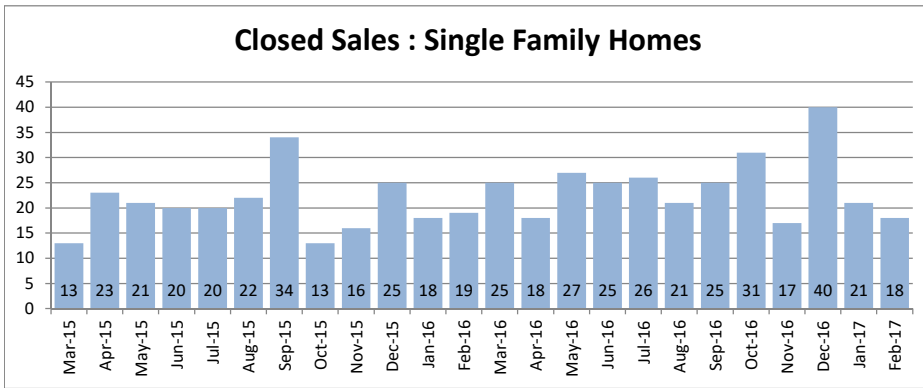

SOURCE: Honolulu Board of REALTORS® , compiled from MLS data.

Local Market Update

February 2017



Wahiawa
1-7-1 to 1-7-7

February 2017

Single Family Homes	February			Year to Date		
	2017	2016	Change	2017	2016	Change
New Listings	9	6	50%	14	14	0%
Closed Sales	5	10	-50%	13	13	0%
Median Sales Price	\$579,000	\$543,950	6%	\$590,000	\$549,900	7%
Percent of Original List Price Received	100.0%	95.6%	5%	93.8%	100.0%	-6%
Median Days on Market Until Sale	38	22	73%	16	18	-11%
Inventory of Homes for Sale	21	18	17%	-	-	-

Condos	February			Year to Date		
	2017	2016	Change	2017	2016	Change
New Listings	10	5	100%	13	9	44%
Closed Sales	1	2	-50%	8	3	167%
Median Sales Price	\$545,000	\$118,000	362%	\$566,500	\$120,000	372%
Percent of Original List Price Received	99.1%	85.1%	16%	97.4%	84.2%	16%
Median Days on Market Until Sale	89	43	107%	65	34	91%
Inventory of Homes for Sale	18	5	260%	-	-	-

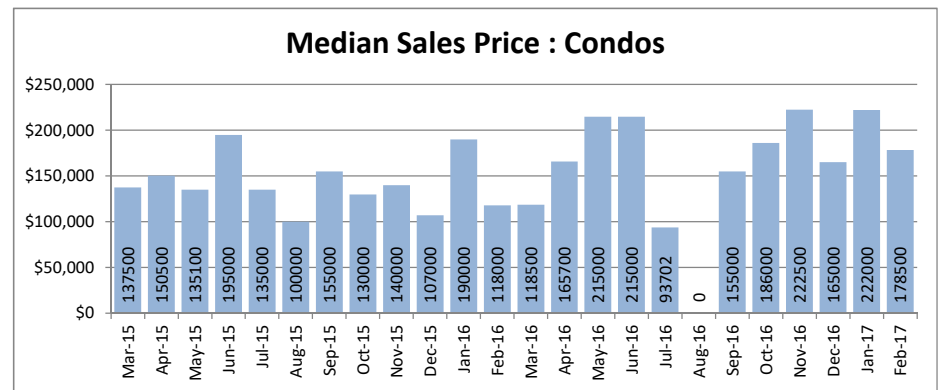
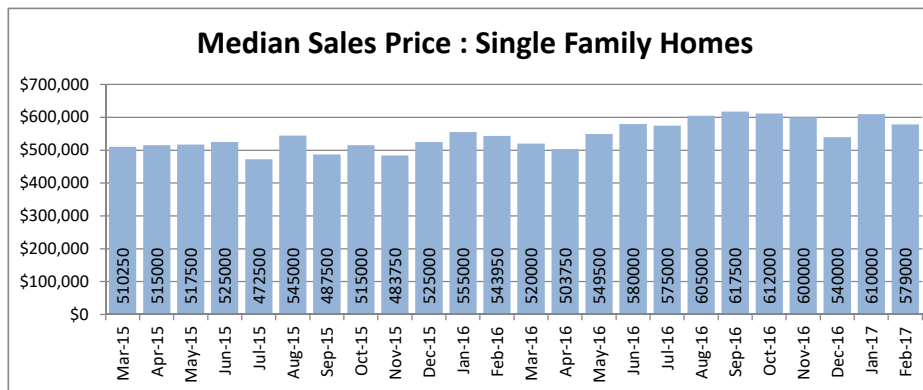
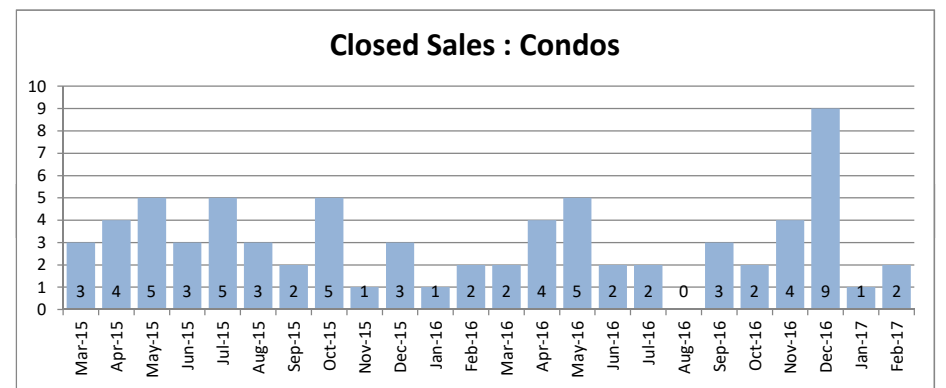
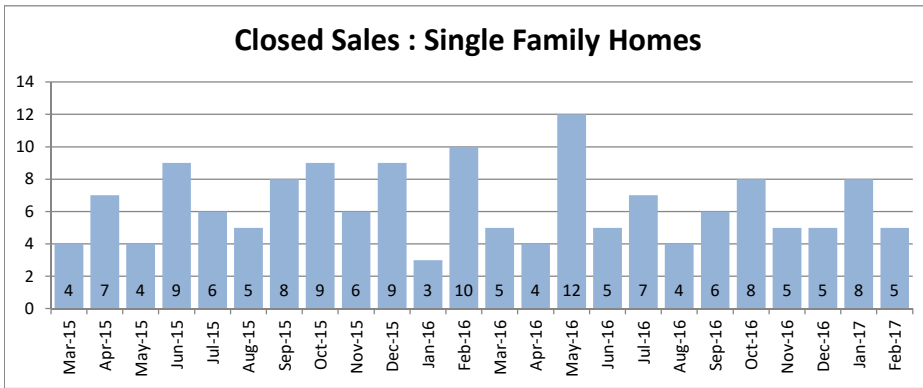

SOURCE: Honolulu Board of REALTORS® , compiled from MLS data.

Local Market Update

February 2017



Waialae - Kahala
1-3-5

February 2017

Single Family Homes	February			Year to Date		
	2017	2016	Change	2017	2016	Change
New Listings	12	18	-33%	36	36	0%
Closed Sales	12	5	140%	19	15	27%
Median Sales Price	\$2,254,500	\$1,690,000	33%	\$2,159,000	\$2,100,000	3%
Percent of Original List Price Received	97.0%	85.4%	14%	94.0%	96.0%	-2%
Median Days on Market Until Sale	60	68	-12%	76	20	280%
Inventory of Homes for Sale	78	83	-6%	-	-	-

Condos	February			Year to Date		
	2017	2016	Change	2017	2016	Change
New Listings	10	4	150%	13	11	18%
Closed Sales	1	0	-	8	4	100%
Median Sales Price	\$545,000	\$0	-	\$566,500	\$565,000	0%
Percent of Original List Price Received	99.1%	0.0%	-	97.4%	101.5%	-4%
Median Days on Market Until Sale	89	0	-	65	15	333%
Inventory of Homes for Sale	18	14	29%	-	-	-

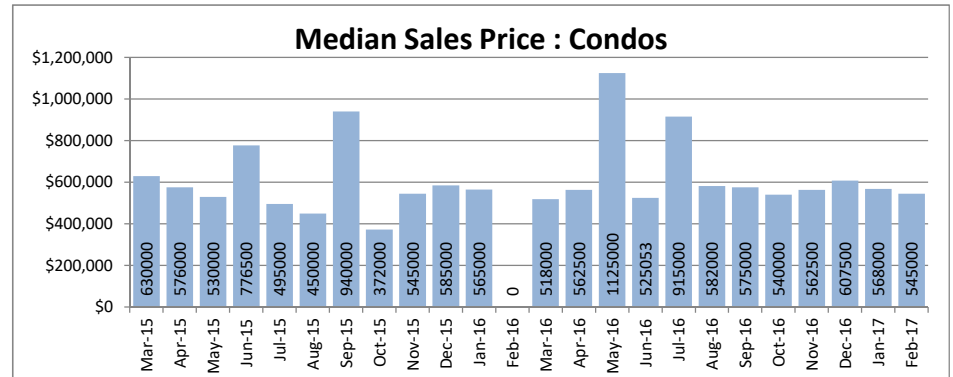
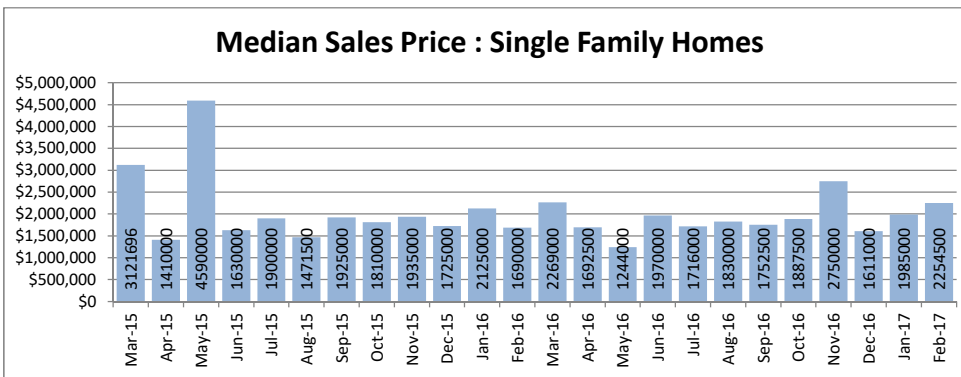
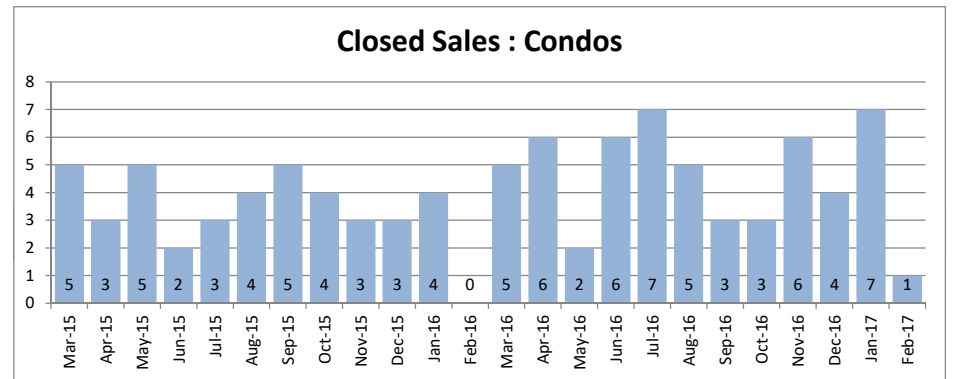
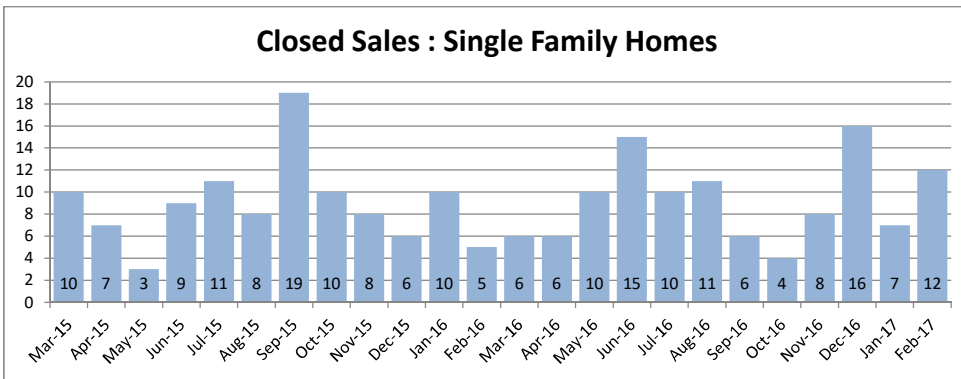

SOURCE: Honolulu Board of REALTORS®, compiled from MLS data.

Local Market Update

February 2017



Waikiki
1-2-6

February 2017

Single Family Homes	February			Year to Date		
	2017	2016	Change	2017	2016	Change
New Listings	1	1	0%	1	1	0%
Closed Sales	0	1	-	0	1	-
Median Sales Price	\$0	\$390,000	-	\$0	\$390,000	-
Percent of Original List Price Received	0.0%	100.0%	-	0.0%	100.0%	-
Median Days on Market Until Sale	0	0	-	0	0	-
Inventory of Homes for Sale	1	1	0%	-	-	-

Condos	February			Year to Date		
	2017	2016	Change	2017	2016	Change
New Listings	120	128	-6%	257	263	-2%
Closed Sales	75	75	0%	146	138	6%
Median Sales Price	\$395,000	\$380,000	4%	\$360,000	\$370,000	-3%
Percent of Original List Price Received	96.3%	95.2%	1%	100.0%	97.4%	3%
Median Days on Market Until Sale	26	36	-28%	36	36	0%
Inventory of Homes for Sale	412	545	-24%	-	-	-

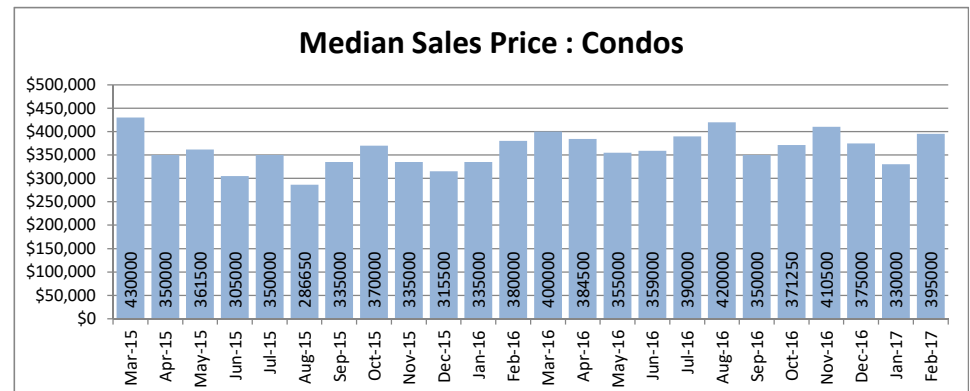
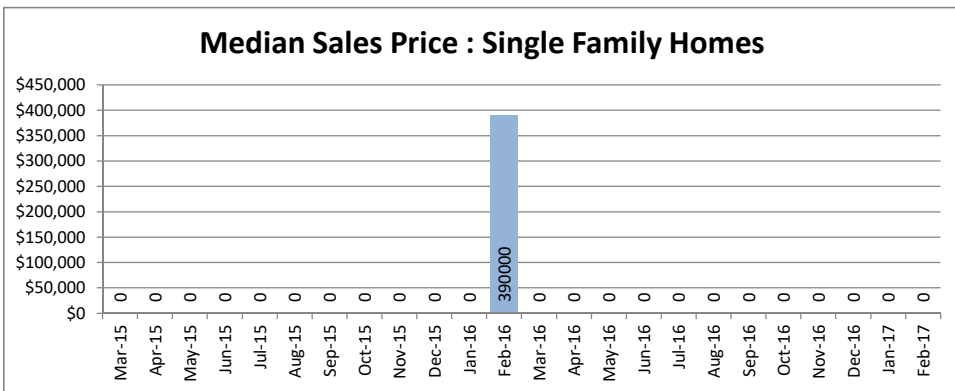
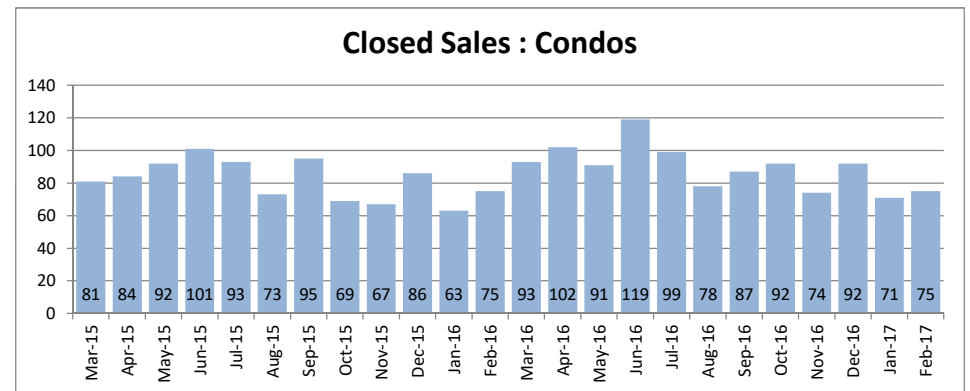
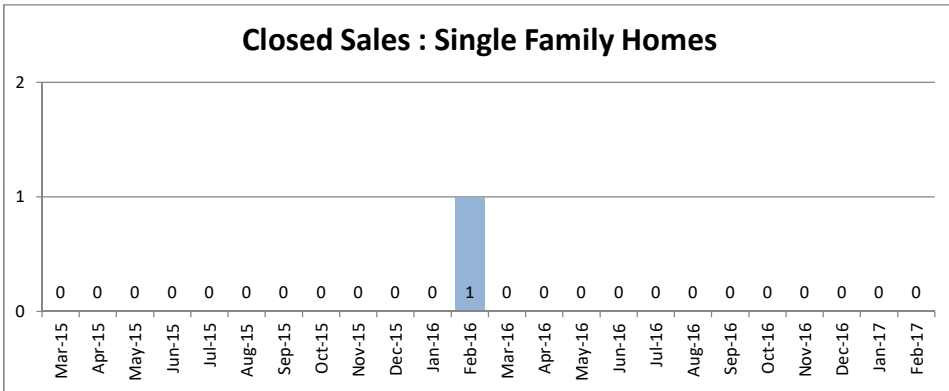

SOURCE: Honolulu Board of REALTORS®, compiled from MLS data.

Local Market Update

February 2017



Waipahu
1-9-4

February 2017

Single Family Homes	February			Year to Date		
	2017	2016	Change	2017	2016	Change
New Listings	7	29	-76%	34	45	-24%
Closed Sales	14	21	-33%	26	31	-16%
Median Sales Price	\$647,500	\$600,000	8%	\$670,000	\$605,000	11%
Percent of Original List Price Received	100.9%	100.2%	1%	102.4%	97.6%	5%
Median Days on Market Until Sale	14	19	-26%	13	14	-7%
Inventory of Homes for Sale	38	55	-31%	-	-	-

Condos	February			Year to Date		
	2017	2016	Change	2017	2016	Change
New Listings	21	20	5%	44	42	5%
Closed Sales	16	16	0%	30	24	25%
Median Sales Price	\$428,500	\$356,500	20%	\$404,000	\$355,000	14%
Percent of Original List Price Received	99.7%	99.8%	0%	99.1%	101.6%	-2%
Median Days on Market Until Sale	8	12	-33%	8	16	-50%
Inventory of Homes for Sale	38	30	27%	-	-	-

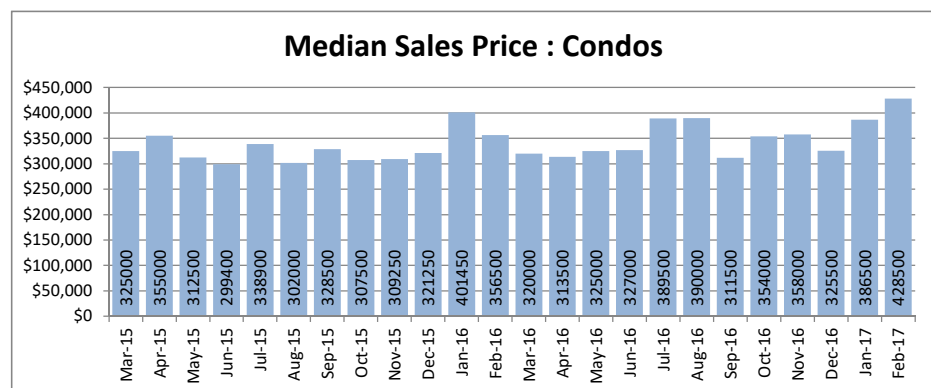
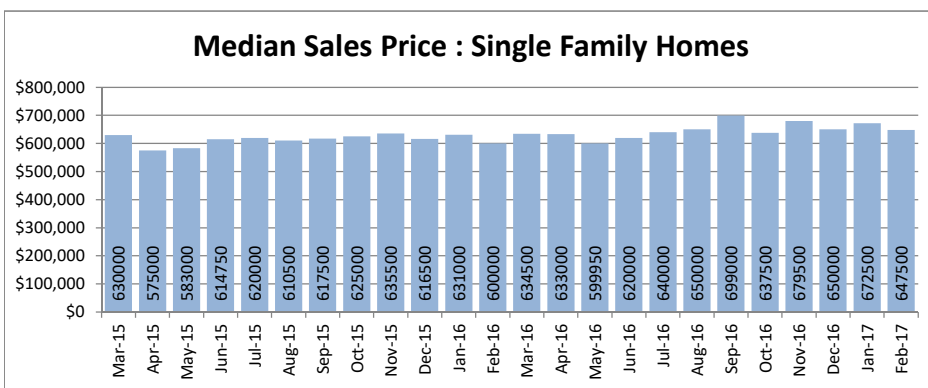
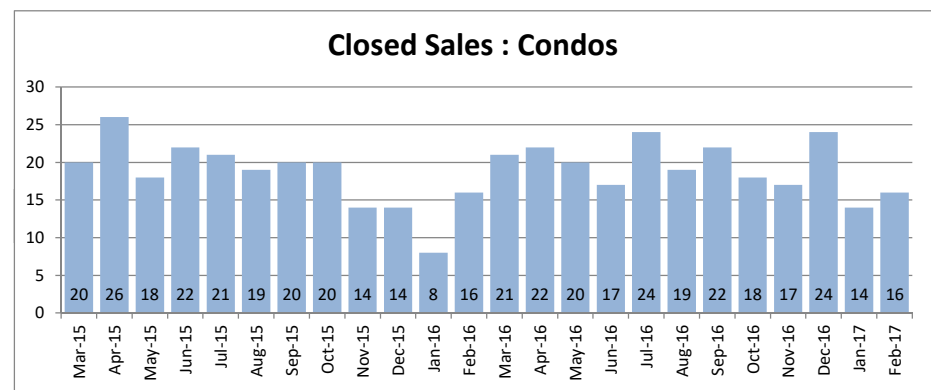
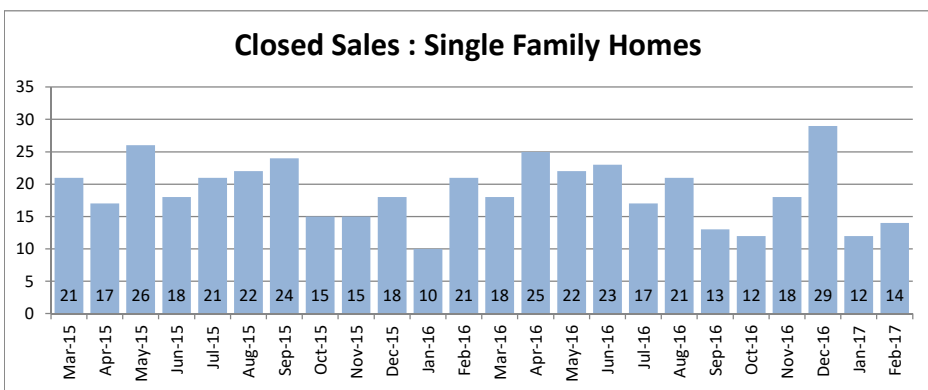

SOURCE: Honolulu Board of REALTORS® , compiled from MLS data.

Local Market Update

February 2017



Windward Coast
1-4-8 to 1-5-5

February 2017

Single Family Homes	February			Year to Date		
	2017	2016	Change	2017	2016	Change
New Listings	9	5	80%	18	18	0%
Closed Sales	2	5	-60%	7	10	-30%
Median Sales Price	\$792,500	\$670,000	18%	\$610,000	\$600,000	2%
Percent of Original List Price Received	83.2%	91.9%	-9%	97.6%	93.4%	4%
Median Days on Market Until Sale	57	32	78%	79	33	139%
Inventory of Homes for Sale	42	33	27%	-	-	-

Condos	February			Year to Date		
	2017	2016	Change	2017	2016	Change
New Listings	10	5	100%	12	6	100%
Closed Sales	2	1	100%	3	3	0%
Median Sales Price	\$306,000	\$250,000	22%	\$272,000	\$250,000	9%
Percent of Original List Price Received	95.8%	89.3%	7%	94.1%	89.3%	5%
Median Days on Market Until Sale	71	88	-19%	97	12	708%
Inventory of Homes for Sale	19	16	19%	-	-	-

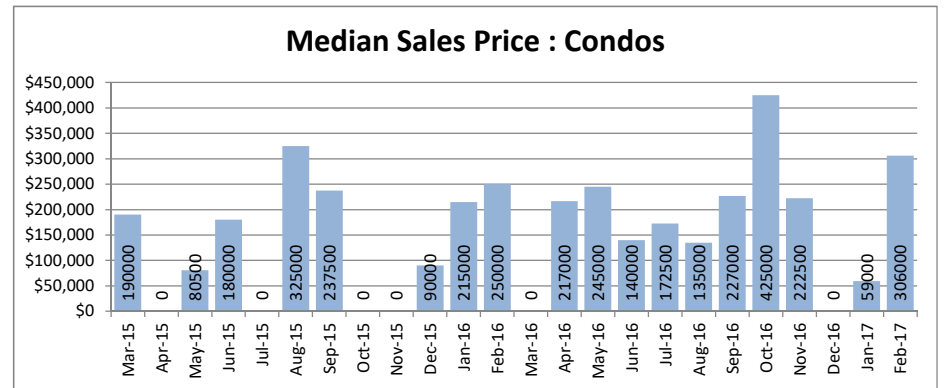
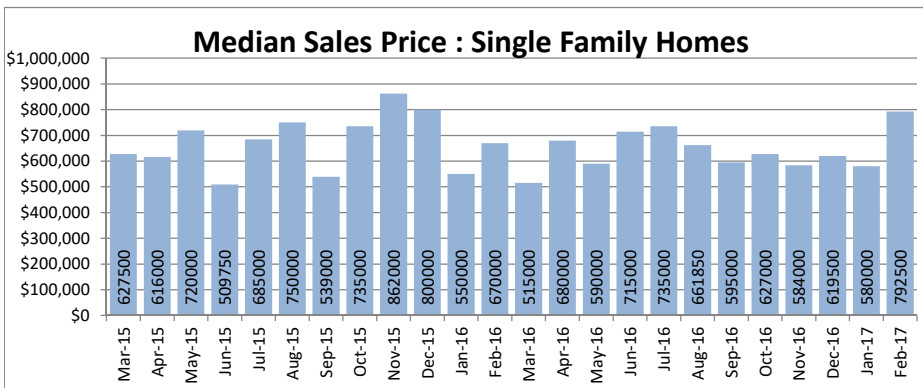
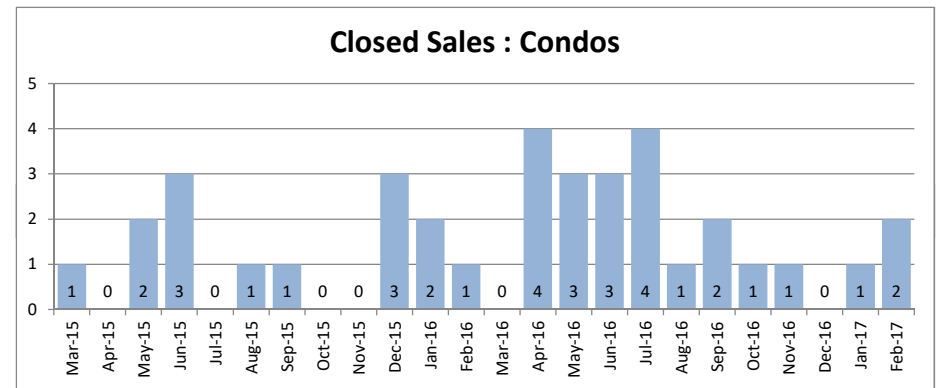
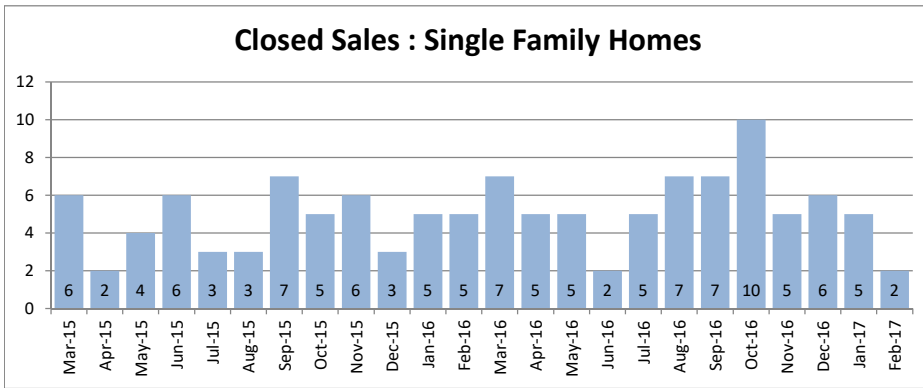

SOURCE: Honolulu Board of REALTORS® , compiled from MLS data.

Single Family Solds - February 2017 vs 2016 (Based on region and neighborhood groupings as listed in MLS) - Page 1 of 4

Central Region	2016 Median	2017 Median	+/-	+/-	2016 Sold	2017 Sold	+/-	+/-
LAUNANI VALLEY	-	\$ 621,500	-	-	-	2	-	-
MILILANI AREA	\$ 688,600	\$ 702,000	1.9%	\$13,400	6	7	16.7%	1
MILILANI MAUKA	\$ 880,000	\$ 925,000	5.1%	\$45,000	7	5	-28.6%	-2
WAHIAWA AREA	\$ 592,500	\$ 579,000	-2.3%	-\$13,500	4	1	-75.0%	-3
WAHIAWA HEIGHTS	\$ 549,900	\$ 837,500	52.3%	\$287,600	1	2	100.0%	1
WAHIAWA PARK	\$ 639,000	\$ 575,000	-10.0%	-\$64,000	1	1	0.0%	0
WILIKINA	\$ 240,000	-	-	-	1	-	-	-
WHITMORE VILLAGE	\$ 450,000	\$ 590,000	31.1%	\$140,000	3	1	-66.7%	-2
Central Region	\$ 668,200	\$ 680,000	1.8%	\$11,800	23	19	-17.4%	-4
Diamond Hd Region	2016 Median	2017 Median	+/-	+/-	2016 Sold	2017 Sold	+/-	+/-
AINA HAINA AREA	\$ 940,000	\$ 1,450,000	54.3%	\$510,000	5	1	-80.0%	-4
HAWAII LOA RIDGE	\$ 1,550,000	\$ 2,735,000	76.5%	\$1,185,000	1	1	0.0%	0
KAHALA AREA	\$ 3,075,000	\$ 2,600,000	-15.4%	-\$475,000	2	5	150.0%	3
KAIMUKI	\$ 1,065,000	\$ 929,400	-12.7%	-\$135,600	2	4	100.0%	2
KAPAHULU	\$ 968,944	\$ 1,780,000	83.7%	\$811,056	4	1	-75.0%	-3
KULIOUOU	\$ 822,000	\$ 1,292,500	57.2%	\$470,500	1	2	100.0%	1
MAUNALANI HEIGHTS	\$ 1,300,000	\$ 1,375,000	5.8%	\$75,000	1	1	0.0%	0
PALOLO	\$ 749,000	\$ 660,000	-11.9%	-\$89,000	2	2	0.0%	0
WAIALAE NUI RDGE	\$ 1,150,000	\$ 1,488,000	29.4%	\$338,000	1	1	0.0%	0
ST. LOUIS	\$ 972,500	\$ 1,021,500	5.0%	\$49,000	2	2	0.0%	0
WAIALAE NUI-LWR	\$ 820,000	-	-	-	1	-	-	-
WAIALAE G/C	-	\$ 4,310,125	-	-	-	1	-	-
WAIALAE IKI	\$ 1,690,000	\$ 1,750,000	3.6%	\$60,000	1	5	400.0%	4
WILHELMINA	-	\$ 1,047,500	-	-	-	1	-	-
Diamond Hd Region	\$ 1,070,000	\$ 1,488,000	39.1%	\$418,000	23	27	17.4%	4
Hawaii Kai Region	2016 Median	2017 Median	+/-	+/-	2016 Sold	2017 Sold	+/-	+/-
ANCHORAGE	-	\$ 1,297,500	-	-	-	2	-	-
HAAHIONE-LOWER	-	\$ 930,000	-	-	-	1	-	-
HAAHIONE-UPPER	\$ 988,500	-	-	-	1	-	-	-
KAMEHAMEHA RIDGE	\$ 1,275,000	-	-	-	1	-	-	-
KAMILOIKI	\$ 922,500	-	-	-	1	-	-	-
KALAMA VALLEY	-	\$ 915,000	-	-	-	1	-	-
KOKO HEAD TERRAC	\$ 860,000	\$ 868,500	1.0%	\$8,500	1	2	100.0%	1
KOKO VILLAS	\$ 1,578,000	\$ 1,225,000	-22.4%	-\$353,000	1	1	0.0%	0
LUNA KAI	-	\$ 976,500	-	-	-	1	-	-
MARINERS RIDGE	\$ 1,015,000	\$ 1,040,000	2.5%	\$25,000	1	1	0.0%	0
MARINERS COVE	\$ 1,160,000	-	-	-	3	-	-	-
MARINERS VALLEY	\$ 905,000	\$ 1,025,000	13.3%	\$120,000	1	1	0.0%	0
NAPALI HAWEO	-	\$ 1,900,000	-	-	-	1	-	-
QUEENS GATE	\$ 1,140,000	\$ 1,200,000	5.3%	\$60,000	1	1	0.0%	0
SPINNAKER ISLE	\$ 1,600,000	-	-	-	1	-	-	-
WEST MARINA	-	\$ 925,000	-	-	-	1	-	-
TRIANGLE	\$ 1,797,500	-	-	-	3	-	-	-
Hawaii Kai Region	\$ 1,160,000	\$ 1,025,000	-11.6%	-\$135,000	15	13	-13.3%	-2

Single Family Solds - February 2017 vs 2016 (Based on region and neighborhood groupings as listed in MLS) - Page 2 of 4

Leeward Region	2016 Median	2017 Median	+/-	+/-	2016 Sold	2017 Sold	+/-	+/-
LUALUALEI	\$ 467,000	\$ 545,000	16.7%	\$78,000	2	1	-50.0%	-1
MAILI	\$ 422,500	\$ 449,360	6.4%	\$26,860	8	12	50.0%	4
MAILI SEA-MAKALAE 1	\$ 530,000	\$ 560,000	5.7%	\$30,000	3	2	-33.3%	-1
MAILI SEA-MAKALAE 2	\$ 558,000	-	-	-	1	-	-	-
MAILI SEA-NOHOKAI	\$ 472,750	-	-	-	2	-	-	-
MAKAHA	\$ 374,500	\$ 620,000	65.6%	\$245,500	2	5	150.0%	3
WAIANAE	\$ 498,000	\$ 462,500	-7.1%	-\$35,500	1	2	100.0%	1
Leeward Region	\$ 475,000	\$ 474,000	-0.2%	-\$1,000	19	22	15.8%	3

Ewa Plain Region	2016 Median	2017 Median	+/-	+/-	2016 Sold	2017 Sold	+/-	+/-
EWA	-	\$ 380,000	-	-	-	1	-	-
EWA BEACH	\$ 510,000	\$ 542,000	6.3%	\$32,000	7	2	-71.4%	-5
EWA GEN ALII COVE	\$ 470,000	-	-	-	1	-	-	-
EWA GEN CYPRESS POINT	-	\$ 1,125,000	-	-	-	1	-	-
EWA GEN HALEAKEA	\$ 804,575	-	-	-	1	-	-	-
EWA GEN LAS BRISAS	\$ 500,000	\$ 527,500	5.5%	\$27,500	1	2	100.0%	1
EWA GEN LATITUDES	-	\$ 725,000	-	-	-	1	-	-
EWA GEN LAULANI	-	\$ 649,000	-	-	-	2	-	-
EWA GEN LAULANI-TIDES	\$ 511,000	-	-	-	1	-	-	-
EWA GEN LAULANI-TRADES	\$ 570,000	\$ 612,750	7.5%	\$42,750	1	2	100.0%	1
EWA GEN PARKSIDE	-	\$ 679,500	-	-	-	2	-	-
EWA GEN MONTECITO/TUSCANY	\$ 535,000	-	-	-	1	-	-	-
EWA GEN PRESCOTT	\$ 690,000	-	-	-	1	-	-	-
EWA GEN SEA BREEZE	\$ 630,000	-	-	-	1	-	-	-
EWA GEN SODA CREEK	\$ 535,000	-	-	-	1	-	-	-
EWA GEN SONOMA	\$ 698,000	-	-	-	1	-	-	-
EWA GEN SANDALWOOD	\$ 712,500	-	-	-	1	-	-	-
EWA GEN SUN TERRA	\$ 590,000	-	-	-	1	-	-	-
EWA GEN SUN TERRA SOUTH	\$ 542,000	\$ 609,000	12.4%	\$67,000	1	1	0.0%	0
EWA GEN TERRAZZA	-	\$ 580,000	-	-	-	3	-	-
EWA GEN TIBURON	\$ 519,000	\$ 599,000	15.4%	\$80,000	1	1	0.0%	0
EWA GEN TUSCANY II	-	\$ 607,500	-	-	-	1	-	-
EWA GEN WOODBRIDGE	\$ 778,000	-	-	-	1	-	-	-
HAWAIIAN HOME LANDS	\$ 407,000	\$ 430,000	5.7%	\$23,000	2	1	-50.0%	-1
EWA VILLAGES	\$ 512,500	\$ 596,000	16.3%	\$83,500	2	2	0.0%	0
HOAKALEI-KA MAKANA	\$ 685,000	\$ 859,000	25.4%	\$174,000	3	2	-33.3%	-1
HUELANI	\$ 564,000	-	-	-	1	-	-	-
KAPOLEI	\$ 527,500	\$ 630,000	19.4%	\$102,500	2	1	-50.0%	-1
KAPOLEI-KNOLLS	-	\$ 700,000	-	-	-	2	-	-
KAPOLEI-AELOA	-	\$ 730,000	-	-	-	1	-	-
KAPOLEI-IWALANI	-	\$ 777,500	-	-	-	2	-	-
KAPOLEI-MALANAI	\$ 722,500	-	-	-	2	-	-	-
KAPOLEI-KEKUILANI	\$ 556,250	-	-	-	2	-	-	-
KAPOLEI-MEHANA-KUKUNA	-	\$ 654,000	-	-	-	1	-	-
KAPOLEI-MEHANA-LA HIKI	-	\$ 750,000	-	-	-	1	-	-
KO OLINA	\$ 1,320,000	-	-	-	1	-	-	-
LEEWARD ESTATES	-	\$ 590,000	-	-	-	2	-	-
NANAKAI GARDENS	\$ 589,000	-	-	-	1	-	-	-
OCEAN POINTE	\$ 635,000	\$ 675,500	6.4%	\$40,500	5	6	20.0%	1
WESTLOCH FAIRWAY	-	\$ 550,000	-	-	-	1	-	-
WESTLOCH ESTATES	\$ 590,000	-	-	-	2	-	-	-
Ewa Plain Region	\$ 570,000	\$ 640,000	12.3%	\$70,000	45	-	-100.0%	-45

Makakilo Region	2016 Median	2017 Median	+/-	+/-	2016 Sold	2017 Sold	+/-	+/-
MAKAKILO-ANUHEA	\$ 677,500	-	-	-	2	-	-	-
MAKAKILO-HIGHLANDS	-	\$ 985,000	-	-	-	1	-	-
MAKAKILO-HIGHPOINTE	-	\$ 875,000	-	-	-	1	-	-
MAKAKILO-KAHIWELO	\$ 715,000	-	-	-	3	-	-	-
MAKAKILO-UPPER	\$ 590,000	-	-	-	3	-	-	-
MAKAKILO-LOWER	\$ 600,000	\$ 558,000	-7.0%	-\$42,000	1	1	0.0%	0
MAKAKILO-PALEHUA HGTS	-	\$ 789,000	-	-	-	1	-	-
Makakilo Region	\$ 680,000	\$ 832,000	22.4%	\$152,000	9	4	-55.6%	-5

Single Family Solds - February 2017 vs 2016 (Based on region and neighborhood groupings as listed in MLS) - Page 3 of 4

Kailua Region	2016 Median	2017 Median	+/-	+/-	2016 Sold	2017 Sold	+/-	+/-
AIKAHI PARK	\$ 1,150,000	-	-	-	1	-	-	-
COCONUT GROVE	\$ 810,000	\$ 700,000	-13.6%	-\$110,000	1	2	100.0%	1
ENCHANTED LAKE	\$ 1,060,000	\$ 1,065,000	0.5%	\$5,000	3	2	-33.3%	-1
KALAMA TRACT	-	\$ 1,750,000	-	-	-	3	-	-
KAOPA	\$ 960,000	\$ 1,072,500	11.7%	\$112,500	2	2	0.0%	0
KALAEHO HILLSIDE	\$ 897,500	-	-	-	2	-	-	-
KEOLU HILLS	\$ 842,500	\$ 890,000	5.6%	\$47,500	2	1	-50.0%	-1
KOOLAUPOKU	-	\$ 1,356,250	-	-	-	2	-	-
KUULEI TRACT	\$ 1,900,000	-	-	-	1	-	-	-
LANIKAI	\$ 5,500,000	-	-	-	1	-	-	-
OLOMANA	-	\$ 800,000	-	-	-	1	-	-
POKAKUPU	-	\$ 1,010,000	-	-	-	1	-	-
WAIMANALO	\$ 679,000	\$ 545,000	-19.7%	-\$134,000	1	2	100.0%	1
Kailua Region	\$ 897,500	\$ 1,017,500	13.4%	\$120,000	14	16	14.3%	2
Pearl City Region	2016 Median	2017 Median	+/-	+/-	2016 Sold	2017 Sold	+/-	+/-
AIEA AREA	-	\$ 828,344	-	-	-	4	-	-
AIEA HEIGHTS	\$ 877,000	-	-	-	2	-	-	-
FOSTER VILLAGE	\$ 800,000	-	-	-	3	-	-	-
HALAWA	-	\$ 900,000	-	-	-	1	-	-
PACIFIC PALISADES	\$ 629,500	\$ 654,500	4.0%	\$25,000	6	4	-33.3%	-2
PEARL CITY-UPPER	\$ 740,000	\$ 645,000	-12.8%	-\$95,000	5	3	-40.0%	-2
MOMILANI	-	\$ 755,000	-	-	-	3	-	-
PEARLRIDGE	\$ 873,000	\$ 1,200,000	37.5%	\$327,000	1	1	0.0%	0
ROYAL SUMMIT	\$ 1,250,000	-	-	-	1	-	-	-
WAILUNA	\$ 690,000	\$ 825,000	19.6%	\$135,000	1	2	100.0%	1
Pearl City Region	\$ 780,000	\$ 762,500	-2.2%	-\$17,500	19	18	-5.3%	-1
Kaneohe Region	2016 Median	2017 Median	+/-	+/-	2016 Sold	2017 Sold	+/-	+/-
ALII BLUFFS	-	\$ 885,000	-	-	-	1	-	-
ALII SHORES	-	\$ 1,075,000	-	-	-	1	-	-
BAY VIEW GARDEN	-	\$ 770,000	-	-	-	1	-	-
CLUB VIEW ESTATE	\$ 960,000	\$ 705,000	-26.6%	-\$255,000	1	1	0.0%	0
CROWN TERRACE	-	\$ 778,000	-	-	-	1	-	-
HAUULA	\$ 450,000	\$ 610,000	35.6%	\$160,000	3	1	-66.7%	-2
HAIKU PLANTATION	-	\$ 1,349,500	-	-	-	1	-	-
HALE KOU	-	\$ 942,500	-	-	-	2	-	-
HALEKAUWILA	\$ 465,000	\$ 760,000	63.4%	\$295,000	1	1	0.0%	0
KAALAEA	-	\$ 825,000	-	-	-	1	-	-
KAHANAHOU	-	\$ 1,600,000	-	-	-	1	-	-
KANEOHE TOWN	-	\$ 760,000	-	-	-	1	-	-
KOKOKAHI	\$ 725,000	-	-	-	1	-	-	-
KEAAHALA	\$ 575,000	-	-	-	1	-	-	-
MIKIOLA	-	\$ 1,040,000	-	-	-	1	-	-
LULANI OCEAN	\$ 725,000	-	-	-	1	-	-	-
MAHINUI	\$ 1,400,000	\$ 632,000	-54.9%	-\$768,000	2	1	-50.0%	-1
WAIKALUA	-	\$ 542,000	-	-	-	1	-	-
PIKOILOA	\$ 790,000	\$ 870,000	10.1%	\$80,000	1	1	0.0%	0
Kaneohe Region	\$ 725,000	\$ 825,000	13.8%	\$100,000	11	17	54.5%	6

Single Family Solds - February 2017 vs 2016 (Based on region and neighborhood groupings as listed in MLS) - Page 4 of 4

North Shore Region	2016 Median	2017 Median	+/-	+/-	2016 Sold	2017 Sold	+/-	+/-
KAHUKU	\$ 680,000	\$ 487,000	-28.4%	-\$193,000	2	1	-50.0%	-1
KAWAIILOA-NORTH SHORE	\$ 1,655,000	-	-	-	1	-	-	-
LAIE	\$ 985,000	\$ 975,000	-1.0%	-\$10,000	2	1	-50.0%	-1
MOKULEIA	\$ 2,700,000	-	-	-	1	-	-	-
PUPUKEA	\$ 1,100,000	-	-	-	1	-	-	-
SUNSET AREA	\$ 2,200,000	\$ 2,475,000	12.5%	\$275,000	1	1	0.0%	0
PAALAAKAI	-	\$ 500,000	-	-	-	1	-	-
WAIALUA	\$ 654,000	\$ 939,000	43.6%	\$285,000	4	1	-75.0%	-3
North Shore Region	\$ 772,500	\$ 939,000	21.6%	\$166,500	12	5	-58.3%	-7
Waipahu Region	2016 Median	2017 Median	+/-	+/-	2016 Sold	2017 Sold	+/-	+/-
BUSINESS	-	\$ 206,000	-	-	-	1	-	-
CRESTVIEW	\$ 800,000	-	-	-	1	-	-	-
ROYAL KUNIA	\$ 602,500	\$ 690,000	14.5%	\$87,500	4	6	50.0%	2
HARBOR VIEW	\$ 575,000	-	-	-	1	-	-	-
HALE LUMI	-	\$ 615,000	-	-	-	1	-	-
RENAISSANCE	\$ 665,000	-	-	-	1	-	-	-
ROBINSON HEIGHTS	\$ 585,000	-	-	-	1	-	-	-
VILLAGE PARK	\$ 599,250	\$ 620,000	3.5%	\$20,750	4	1	-75.0%	-3
WAIKELE	\$ 714,000	\$ 675,000	-5.5%	-\$39,000	2	1	-50.0%	-1
WAIPAHU ESTATES	\$ 627,500	-	-	-	2	-	-	-
WAIPAHU GARDENS	\$ 567,000	-	-	-	1	-	-	-
WAIPAHU TRIANGLE	-	\$ 655,000	-	-	-	2	-	-
WAIPAHU-LOWER	\$ 600,000	\$ 532,500	-11.3%	-\$67,500	2	2	0.0%	0
WAIPIO GENTRY	\$ 614,500	-	-	-	2	-	-	-
Waipahu Region	\$ 600,000	\$ 647,500	7.9%	\$47,500	21	14	-33.3%	-7
Metro Region	2016 Median	2017 Median	+/-	+/-	2016 Sold	2017 Sold	+/-	+/-
ALEWA HEIGHTS	-	\$ 750,000	-	-	-	1	-	-
ALIAMANU	-	\$ 421,050	-	-	-	1	-	-
DILLINGHAM	\$ 290,000	-	-	-	1	-	-	-
KALIHI-LOWER	\$ 780,000	-	-	-	5	-	-	-
KALIHI-UPPER	\$ 662,500	-	-	-	2	-	-	-
KAM HEIGHTS	\$ 1,200,000	\$ 700,000	-41.7%	-\$500,000	1	1	0.0%	0
KALIHI UKA	-	\$ 500,000	-	-	-	3	-	-
KALIHI VALLEY	\$ 700,000	\$ 940,000	34.3%	\$240,000	1	1	0.0%	0
KALIHI-LOWER	-	\$ 800,000	-	-	-	3	-	-
KALIHI-UPPER	-	\$ 886,500	-	-	-	2	-	-
LILIHA	\$ 1,150,000	-	-	-	1	-	-	-
MAKIKI AREA	-	\$ 830,000	-	-	-	1	-	-
MAKIKI HEIGHTS	\$ 1,750,000	-	-	-	1	-	-	-
MANOA AREA	\$ 775,000	\$ 1,220,000	57.4%	\$445,000	2	1	-50.0%	-1
MANOA-UPPER	-	\$ 1,002,000	-	-	-	1	-	-
MANOA-WOODLAWN	-	\$ 1,385,000	-	-	-	1	-	-
MOIILILI	\$ 1,120,000	\$ 790,000	-29.5%	-\$330,000	1	1	0.0%	0
MOANALUA VALLEY	\$ 889,000	\$ 700,000	-21.3%	-\$189,000	3	1	-66.7%	-2
NUUANU AREA	\$ 773,500	-	-	-	2	-	-	-
NUUANU LOWER	\$ 768,000	-	-	-	1	-	-	-
OLD PALI	\$ 1,532,500	\$ 1,264,500	-17.5%	-\$268,000	2	2	0.0%	0
PACIFIC HEIGHTS	\$ 750,000	\$ 1,200,000	60.0%	\$450,000	1	1	0.0%	0
PAUOA VALLEY	-	\$ 750,000	-	-	-	1	-	-
PAPAKOLEA	\$ 365,000	-	-	-	1	-	-	-
PAWAA	\$ 733,000	-	-	-	1	-	-	-
PUUNUI	\$ 749,000	-	-	-	1	-	-	-
PUNAHOU	-	\$ 575,000	-	-	-	1	-	-
SALT LAKE	\$ 900,000	\$ 965,000	7.2%	\$65,000	1	1	0.0%	0
WAIKIKI	\$ 390,000	-	-	-	1	-	-	-
PUNCHBOWL AREA	-	\$ 778,000	-	-	-	1	-	-
Metro Region	\$ 768,000	\$ 800,000	4.2%	\$32,000	29	25	-13.8%	-4

Condo Solds - February 2017 vs 2016 (Based on region and neighborhood groupings as listed in MLS) - Page 1 of 3

Central Region	2016 Median	2017 Median	+/-	+/-	2016 Sold	2017 Sold	+/-	+/-
LAUNANI VALLEY	\$ 434,000	\$ 352,750	-18.7%	-\$81,250	1	6	500.0%	5
MILILANI AREA	\$ 400,000	\$ 365,000	-8.8%	-\$35,000	5	5	0.0%	0
MILILANI MAUKA	\$ 358,200	\$ 372,500	4.0%	\$14,300	8	8	0.0%	0
WAHIAWA HEIGHTS	\$ 118,000	-	-	-	2	-	-	-
WHITMORE VILLAGE	-	\$ 178,500	-	-	-	2	-	-
WAIPIO ACRES/WAIKALANI WOOD	\$ 209,000	\$ 226,000	8.1%	\$17,000	5	7	40.0%	2
Central Region	\$ 325,000	\$ 334,750	3.0%	\$9,750	21	28	33.3%	7
Diamond Hd Region	2016 Median	2017 Median	+/-	+/-	2016 Sold	2017 Sold	+/-	+/-
DIAMOND HEAD	\$ 935,000	\$ 475,000	-49.2%	-\$460,000	5	7	40.0%	2
KAPAHULU	-	\$ 310,000	-	-	-	2	-	-
PALOLO	-	\$ 495,000	-	-	-	1	-	-
WAIALAE NUI VLY	-	\$ 545,000	-	-	-	1	-	-
Diamond Hd Region	\$ 935,000	\$ 475,000	-49.2%	-\$460,000	5	11	120.0%	6
Ewa Plain Region	2016 Median	2017 Median	+/-	+/-	2016 Sold	2017 Sold	+/-	+/-
AG/INDL/NAVY	\$ 200,000	\$ 248,000	24.0%	\$48,000	1	3	200.0%	2
EWA	\$ 283,500	\$ 306,000	7.9%	\$22,500	8	6	-25.0%	-2
EWA GEN	\$ 325,500	\$ 320,000	-1.7%	-\$5,500	2	1	-50.0%	-1
EWA BEACH	-	\$ 210,000	-	-	-	1	-	-
EWA GEN SODA CREEK	\$ 254,500	\$ 302,500	18.9%	\$48,000	2	2	0.0%	0
HOAKALEI-KA MAKANA	\$ 530,000	-	-	-	2	-	-	-
KAPOLEI	\$ 401,000	\$ 413,234	3.1%	\$12,234	7	5	-28.6%	-2
KAPOLEI MALANAI	-	\$ 332,000	-	-	-	1	-	-
WESTLOCH FAIRWAY	\$ 349,500	-	-	-	1	-	-	-
KO OLINA	\$ 689,000	\$ 865,000	25.5%	\$176,000	5	9	80.0%	4
OCEAN POINTE	\$ 469,000	\$ 499,995	6.6%	\$30,995	12	7	-41.7%	-5
Ewa Plain Region	\$ 431,000	\$ 413,234	-4.1%	-\$17,766	40	35	-12.5%	-5
Hawaii Kai Region	2016 Median	2017 Median	+/-	+/-	2016 Sold	2017 Sold	+/-	+/-
HAAHAIONE-LOWER	\$ 510,750	\$ 510,000	-0.1%	-\$750	2	2	0.0%	0
MARINERS VALLEY	\$ 597,000	\$ 599,440	0.4%	\$2,440	2	2	0.0%	0
WEST MARINA	\$ 725,000	\$ 762,000	5.1%	\$37,000	7	7	0.0%	0
Hawaii Kai Region	\$ 675,000	\$ 625,000	-7.4%	-\$50,000	11	11	0.0%	0
Kailua Region	2016 Median	2017 Median	+/-	+/-	2016 Sold	2017 Sold	+/-	+/-
AIKAHI PARK	-	\$ 550,000	-	-	-	1	-	-
BLUESTONE	\$ 985,000	-	-	-	1	-	-	-
KAILUA TOWN	\$ 465,000	\$ 517,500	11.3%	\$52,500	3	4	33.3%	1
Kailua Region	\$ 680,000	\$ 520,000	-23.5%	-\$160,000	4	5	25.0%	1
Kaneohe Region	2016 Median	2017 Median	+/-	+/-	2016 Sold	2017 Sold	+/-	+/-
COUNTRY CLUB	-	\$ 647,000	-	-	-	1	-	-
HAIKU PLANTATION	-	\$ 610,000	-	-	-	1	-	-
HAIKU VILLAGE	\$ 580,000	-	-	-	2	-	-	-
HALE KOU	-	\$ 375,000	-	-	-	1	-	-
KAAAWA	-	\$ 272,000	-	-	-	1	-	-
KANEOHE TOWN	\$ 277,500	-	-	-	1	-	-	-
LILIPUNA	\$ 552,000	-	-	-	2	-	-	-
PUOHALA VILLAGE	\$ 240,000	-	-	-	1	-	-	-
PUNALUU	\$ 250,000	\$ 340,000	36.0%	\$90,000	1	1	0.0%	0
PUUALII	\$ 591,000	\$ 545,000	-7.8%	-\$46,000	2	3	50.0%	1
TEMPLE VALLEY	\$ 370,000	\$ 571,000	54.3%	\$201,000	1	1	0.0%	0
WINDWARD ESTATES	\$ 320,000	\$ 418,500	30.8%	\$98,500	1	3	200.0%	2
Kaneohe Region	\$ 550,000	\$ 510,000	-7.3%	-\$40,000	11	12	9.1%	1

Condo Solds - February 2017 vs 2016 (Based on region and neighborhood groupings as listed in MLS) - Page 2 of 3

Leeward Region	2016 Median	2017 Median	+/-	+/-	2016 Sold	2017 Sold	+/-	+/-
MAILI	\$ 425,000	\$ 259,500	-38.9%	-\$165,500	1	2	100.0%	1
WAIANA	\$ 85,000	\$ 135,000	58.8%	\$50,000	1	3	200.0%	2
MAKAHA	\$ 166,000	\$ 143,000	-13.9%	-\$23,000	7	7	0.0%	0
Leeward Region	\$ 166,000	\$ 139,500	-16.0%	-\$26,500	9	12	33.3%	3
Makakilo Region	2016 Median	2017 Median	+/-	+/-	2016 Sold	2017 Sold	+/-	+/-
MAKAKILO-UPPER	\$ 387,500	\$ 375,000	-3.2%	-\$12,500	8	8	0.0%	0
Makakilo Region	\$ 387,500	\$ 375,000	-3.2%	-\$12,500	8	8	0.0%	0
Metro Region	2016 Median	2017 Median	+/-	+/-	2016 Sold	2017 Sold	+/-	+/-
ALA MOANA	\$ 398,000	\$ 250,000	-37.2%	-\$148,000	7	13	85.7%	6
CHINATOWN	\$ 407,000	\$ 623,000	53.1%	\$216,000	4	3	-25.0%	-1
DILLINGHAM	\$ 509,000	-	-	-	1	-	-	-
DOWNTOWN	\$ 320,000	\$ 351,500	9.8%	\$31,500	13	6	-53.8%	-7
HOLIDAY MART	\$ 315,000	\$ 338,500	7.5%	\$23,500	3	4	33.3%	1
KAKAAKO	\$ 787,500	\$ 822,000	4.4%	\$34,500	14	25	78.6%	11
KALIHI LOWER	\$ 240,000	-	-	-	1	-	-	-
KAPAHULU	-	\$ 195,000	-	-	-	1	-	-
KAPALAMA	\$ 240,000	\$ 235,100	-2.0%	-\$4,900	1	1	0.0%	0
KAPIO/KINAU/WARD	\$ 335,000	\$ 285,000	-14.9%	-\$50,000	1	1	0.0%	0
KAPIOLANI	\$ 470,000	\$ 552,500	17.6%	\$82,500	6	2	-66.7%	-4
LILIHA	\$ 385,000	\$ 349,800	-9.1%	-\$35,200	1	1	0.0%	0
MAKIKI	\$ 267,500	\$ 260,000	-2.8%	-\$7,500	3	4	33.3%	1
MAKIKI AREA	\$ 306,500	\$ 297,450	-3.0%	-\$9,050	16	20	25.0%	4
MANOA-LOWER	\$ 330,000	\$ 305,000	-7.6%	-\$25,000	1	1	0.0%	0
MCCULLY	\$ 132,500	\$ 350,000	164.2%	\$217,500	2	3	50.0%	1
MOIILILI	\$ 412,500	\$ 378,500	-8.2%	-\$34,000	2	8	300.0%	6
NUUANU-LOWER	\$ 385,000	\$ 376,000	-2.3%	-\$9,000	1	1	0.0%	0
PALAMA	\$ 283,000	-	-	-	1	-	-	-
PAWAA	\$ 385,000	\$ 321,500	-16.5%	-\$63,500	3	4	33.3%	1
PUNAHOU	\$ 341,000	\$ 375,000	10.0%	\$34,000	2	5	150.0%	3
PUNCHBOWL AREA	\$ 380,000	\$ 381,000	0.3%	\$1,000	5	6	20.0%	1
PUNCHBOWL-LOWER	\$ 245,000	\$ 335,000	36.7%	\$90,000	2	1	-50.0%	-1
SALT LAKE	\$ 335,000	\$ 350,500	4.6%	\$15,500	13	12	-7.7%	-1
WAIKIKI	\$ 380,000	\$ 395,000	3.9%	\$15,000	75	75	0.0%	0
Metro Region	\$ 375,000	\$ 375,000	0.0%	\$0	178	197	10.7%	19
North Shore Region	2016 Median	2017 Median	+/-	+/-	2016 Sold	2017 Sold	+/-	+/-
WAIALUA	\$ 225,000	\$ 156,154	-30.6%	-\$68,846	1	1	0.0%	0
KUILIMA	\$ 410,000	\$ 467,500	14.0%	\$57,500	1	2	100.0%	1
North Shore Region	\$ 317,500	\$ 400,000	26.0%	\$82,500	2	3	50.0%	1
Pearl City Region	2016 Median	2017 Median	+/-	+/-	2016 Sold	2017 Sold	+/-	+/-
NAVY/FEDERAL	\$ 212,000	\$ 265,000	25.0%	\$53,000	2	2	0.0%	0
MANANA	\$ 297,500	\$ 390,000	31.1%	\$92,500	2	1	-50.0%	-1
HALAWA	-	\$ 365,000	-	-	-	2	-	-
PEARL CITY LOWER	-	\$ 295,700	-	-	-	2	-	-
PEARL CITY UPPER	\$ 177,700	\$ 290,000	63.2%	\$112,300	1	1	0.0%	0
PEARLRIDGE	\$ 335,000	\$ 412,500	23.1%	\$77,500	9	14	55.6%	5
WAIU	\$ 367,500	\$ 355,000	-3.4%	-\$12,500	4	1	-75.0%	-3
WAILUNA	\$ 455,000	\$ 560,000	23.1%	\$105,000	1	1	0.0%	0
Pearl City Region	\$ 339,000	\$ 387,000	14.2%	\$48,000	19	24	26.3%	5

Condo Solds - February 2017 vs 2016 (Based on region and neighborhood groupings as listed in MLS) - Page 3 of 3

Waipahu Region	2016 Median	2017 Median	+/-	+/-	2016 Sold	2017 Sold	+/-	+/-
WAIKELE	\$ 379,000	\$ 458,000	20.8%	\$79,000	8	9	12.5%	1
VILLAGE PARK	-	\$ 350,000	-	-	-	1	-	-
ROYAL KUNIA	-	\$ 382,500	-	-	-	1	-	-
WAIPAHU-LOWER	\$ 142,000	\$ 185,000	30.3%	\$43,000	1	1	0.0%	0
WAIPIO GENTRY	\$ 300,000	\$ 342,500	14.2%	\$42,500	7	4	-42.9%	-3
Waipahu Region	\$ 356,500	\$ 428,500	20.2%	\$72,000	16	16	0.0%	0