

Soils Map-CSR2

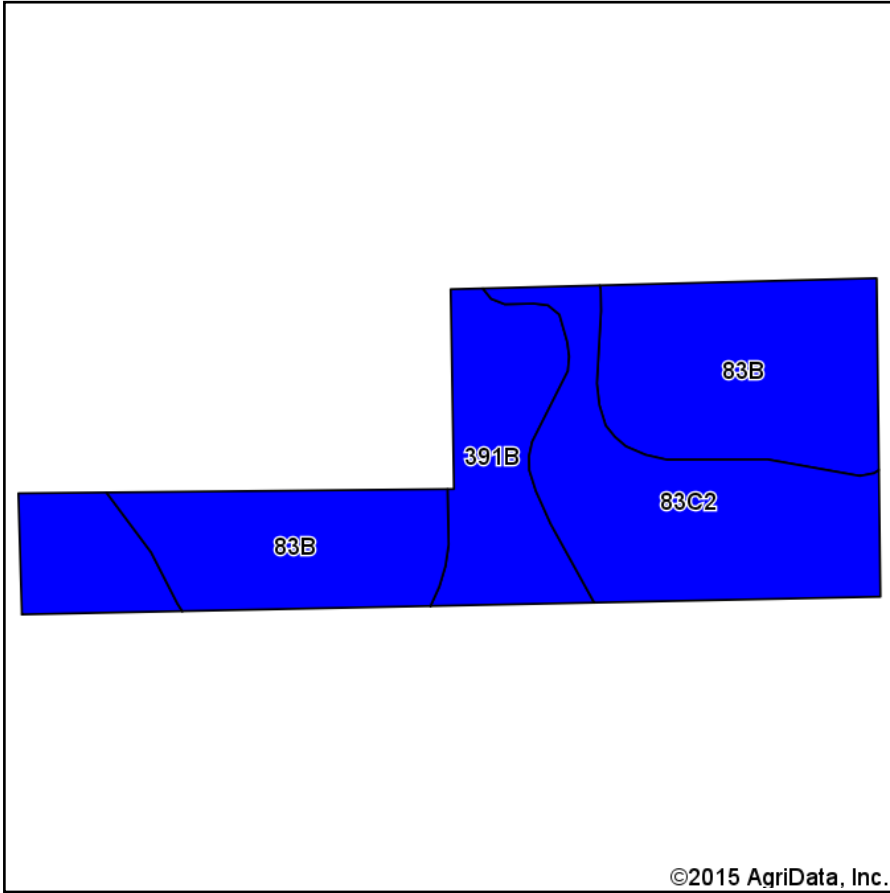

Soils data provided by USDA and NRCS.

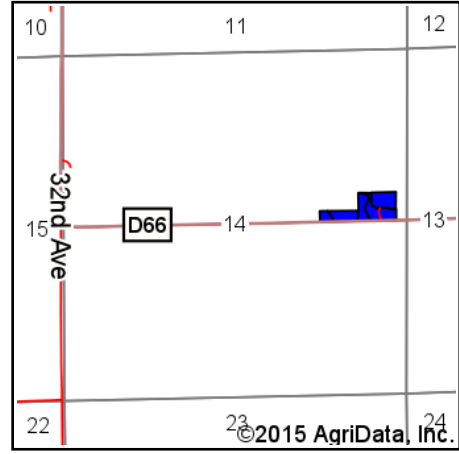

State: **Iowa**
 County: **Benton**
 Location: **14-86N-9W**
 Township: **Polk**
 Acres: **8**
 Date: **8/18/2015**

**Kaestner
Seeds**

Maps Provided By:



Area Symbol: IA011, Soil Area Version: 17

Code	Soil Description	Acres	Percent of field	CSR2 Legend	Non-Irr Class *c	CSR2**	CSR	Bromegrass alfalfa	Bromegrass alfalfa hay	Corn	Kentucky bluegrass	Oats	Smooth bromegrass	Soybeans
83B	Kenyon loam, 2 to 5 percent slopes	3.64	45.5%		lle	90	87	11	6.6	210	3.9	91	6.6	61
83C2	Kenyon loam, 5 to 9 percent slopes, eroded	2.32	29.0%		llle	84	70	10.6	6.3	212	3.7	88	6.2	61
391B	Clyde-Floyd complex, 1 to 4 percent slopes	2.04	25.5%		llw	87	74							
Weighted Average						87.5	78.8	8.1	4.8	157	2.8	66.9	4.8	45.4

Area Symbol: IA011, Soil Area Version: 17

**IA has updated the CSR values for each county to CSR2.

*c: Using Capabilities Class Dominant Condition Aggregation Method

Soils data provided by USDA and NRCS.