

INDIAN MEADOWS

AREA Mountain-South Side
ADDRESS 3100 Ingles Lane
MGMT. COMPANY Central Park
MGMT. CO. CONTACT Michele Matthews
MGMT. CO. PHONE 970-879-3294
WEBSITE centralparkmgmt.com
YEAR BUILT 1994
ON-SITE CHECK-IN No
SKI-IN/SKI-OUT No
PETS Yes
SHUTTLE No
RENTALS Nightly, Long-Term
RIGHT OF FIRST REFUSAL No
WORKING CAPITAL Yes
GARAGE No
ELEVATOR No
MAIN LEVEL MASTER No



UNIT TYPE	# OF UNITS	SQUARE FEET
-----------	------------	-------------

2 Bed/1 Bath	8	896 sf
3 Bed/1.5 Bath	16	1232 sf

HOA AMENITIES

- Community Lake

HOA FEE INCLUDES

- Water
- Sewer
- Cable TV
- Trash Service
- Lawn Maintenance
- Insurance
- Building Maintenance
- Snow Plowing
- Snow Shoveling
- Capital Reserves

UNIT/PROPERTY AMENITIES

- Fully Equipped Kitchen
- Washer & Dryer in unit
- Fireplace
- Cable TV
- Covered Patio

Steamboat

Sotheby's
INTERNATIONAL REALTY

steamboatsir.com | Main 970.879.8100 | Mountain 970.879.7800 | Downtown 970.870.8885

This information is believed to be accurate but is not guaranteed, and is subject to change.

INDIAN MEADOWS

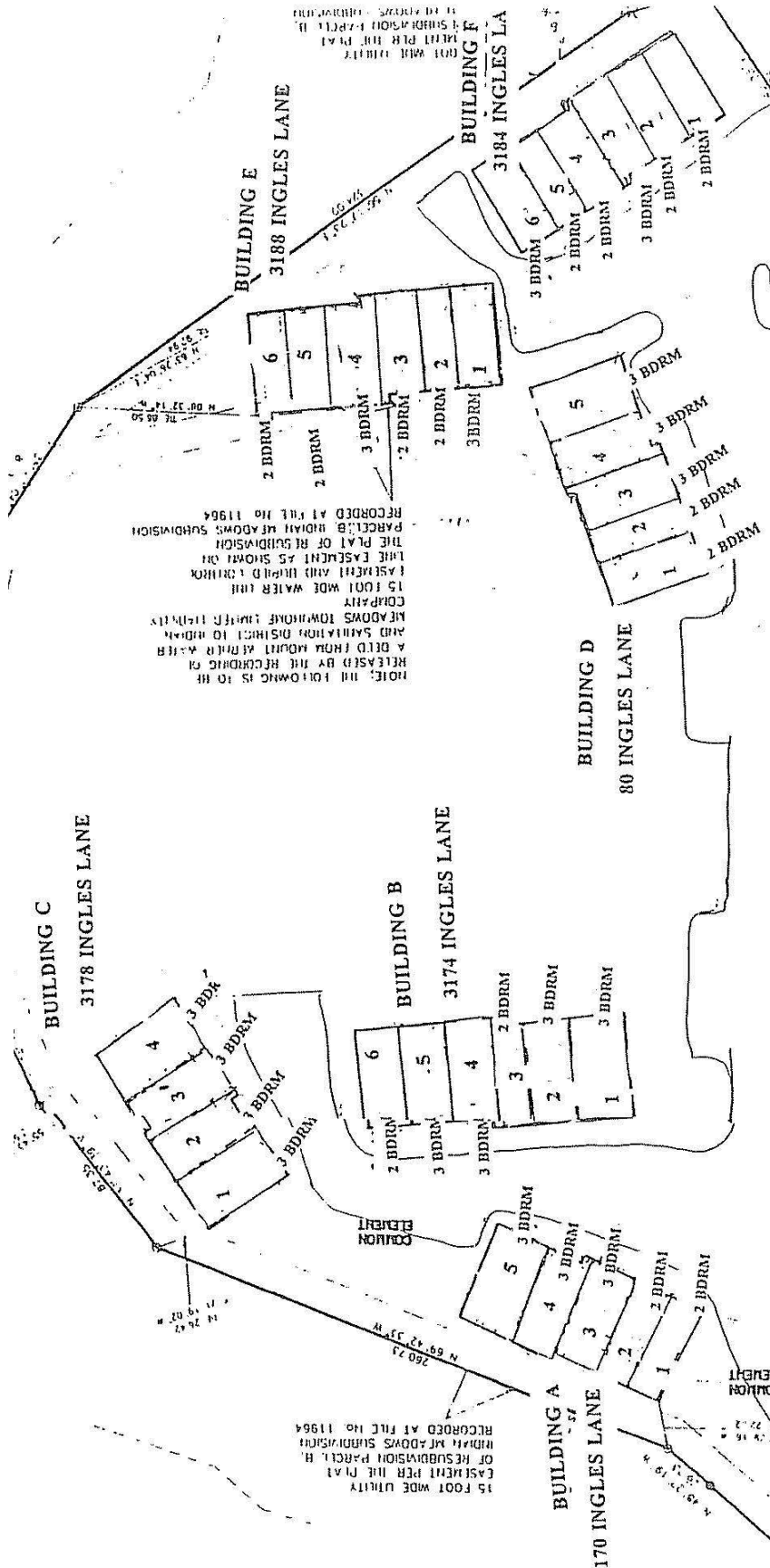

Steamboat
Sotheby's
INTERNATIONAL REALTY

steamboatsir.com | Main 970.879.8100 | Mountain 970.879.7800 | Downtown 970.870.8885

This information is believed to be accurate but is not guaranteed, and is subject to change.